

*This page intentionally left blank.*

SECT.,.....SHELF.....

WILLIAMS'

# CINCINNATI DIRECTORY

EMBRACING

A FULL ALPHABETICAL RECORD OF THE NAMES OF THE INHABITANTS OF THE CITY, INCLUDING AVONDALE, BOND HILL, CLIFTON, EVANSTON, HYDE PARK, LINWOOD, RIVERSIDE, WESTWOOD AND WINTON PLACE, A BUSINESS DIRECTORY, STREET DIRECTORY, MUNICIPAL RECORD, ETC.



**The Williams Directory Company, Proprietors.**

---

JUNE, 1904.

FIFTY-FOURTH ANNUAL ISSUE.

PRICE \$7.00.

---

PRINTED AT THE  
CINCINNATI DIRECTORY OFFICE,  
208 POST SQUARE.

---

Entered according to act of Congress, in the year 1904, by

**THE WILLIAMS DIRECTORY CO..**

In the Office of the Librarian of Congress at Washington, D. C.

---

## INDEX TO CONTENTS.

---

The issue for the present year is the Fifty-fourth Volume of the series of "WILLIAMS' CINCINNATI DIRECTORY." The Work contains:

<p>Alphabetical Arrangement of Names.... 273</p> <p>Alterations, Removals, &amp;c..... 4</p> <p>Benevolent Associations .....2481</p> <p>Boundaries of Wards..... 225</p> <p>Building Associations .....2525</p> <p>Business Directory .....2125</p> <p>Cemeteries .....2487</p> <p>Church Directory .....2476</p> <p>Cincinnati Keeping Step..... 17</p> <p>City Fire Department.....2473</p> <p>City Government .....2469</p> <p>City Officers .....2469</p> <p>Colleges .....2483</p> <p>County Officers .....2474</p> <p>Courts .....2475</p> <p>Educational .....2471</p> <p>Foreign Consuls .....2488</p> <p>Hospitals .....2482</p>	<p>Index to Advertisements..... 12</p> <p>Index to Special Department..... 11</p> <p>Inter-Urban Railways .....2532</p> <p>Justices of the Peace.....2474</p> <p>Libraries .....2484</p> <p>Military .....2485</p> <p>Miscellaneous Information .....2469-2532</p> <p>Post Office .....2476</p> <p>Public Buildings, Flats, &amp;c..... 270</p> <p>Public Library .....2472</p> <p>Railroad Offices .....2532</p> <p>Secret Societies .....2515</p> <p>Societies and Associations.....2489-2510</p> <p>Street Directory ..... 230</p> <p>Street Railroads .....2530</p> <p>Trades Unions .....2510</p> <p>United States Officers in Cincinnati.....2475</p> <p>What to See in Cincinnati..... 20</p>
--	--

The Publishers return their thanks to the Merchants, Manufacturers, and Business Men of Cincinnati for the continued patronage extended by them to the Work, and renew their promise to the public to make each succeeding issue of WILLIAMS' CINCINNATI DIRECTORY more worthy of commendation and patronage.

THE WILLIAMS DIRECTORY CO.

June, 1904.

## ALTERATIONS, REMOVALS, Etc.

- Ackley Irving A. belt dressing, s.e.c. Harrison Av. and C.H.&D.Ry. res. Norwood
- Acme Commission Co., H. W. Allen, mgr. 200 Neave Bldg
- Acme Rain Proofing Co. (Daniel C. O'Brien & L. M. Potts) 113 E. 3d
- Acton Clarence A. tel. op. h. 1039 Pine
- Adams Mrs. Bella M. h. 2149 Freeman Av
- Adams Jas. E. restaurant. The Alexandra, h. 3405 Reading Road
- Ader Wm. lab. bds. 820 Hopkins
- Aetna Indemnity Co. of Hartford, Conn. 1308 First National Bank Bldg
- Agricultural Insurance Co. of Watertown. N. Y. 12th floor First National Bank Bldg
- Ahlers Jos. J. business agt. Cincinnati Union Steam Engineers No. 1, 1125 Vine, h. 920 Enright Av
- Albert Walter H. vice pres. and secy. The Barron-Boyle Co. 230 E. 5th, res. Norwood
- Alexander Edwin, cooper, h. 1706 Main
- Alexander M. L. (M. L. A. & Co.) 1211 First National Bank Bldg, h. 429 W. McMicken Av
- Alexander M. L. & Co. insurance, 1211 First National Bank Bldg
- Alexander Marshall, b. k. h. 710 Clark
- Alexandra (The), s.e.c. Gilbert Av. and Locust
- Allen H. W. mgr. Acme Commission Co. 200 Neave Bldg, res. Covington
- Allen W. propr. American Glass Beveling Co. s.w.c. 6th and Sycamore, h. 109 E. Court
- American Bankers Reporting Co., A. H. Bode, jr. atty. 32 Atlas Bank Bldg
- American Cement Pressed Brick Co. (The), Robt. Whealy, pres.; Frank H. Kirchner, vice pres.; Jos. Wieghaus, treas. office, 707 Commercial Tribune Bldg
- AMERICAN FELT ROOFING CO.,**  
Composition Roofers; Gravel, Grit, Sand, Pitch, Weatherproof, Pariod, Asphalt, Felt and Cement Roofers, 220 Post Square; Telephone Main 3207. See Advertisement in Front Department
- American Glass Beveling Co., W. Allen, propr. s.w.c. 6th and Sycamore
- Ames Ed. M. printer, h. 1924 S. Auburn Av
- Amrine Clara, stenographer, Merchants & Manufacturers Ins. Co. of Cincinnati, h. 624 W. 7th
- Anderson J. Scott, mgr. Provident Savings Life Assurance Society of N. Y. 707 Union Trust Bldg, h. flat 23 The Alexandra
- Anderson K. E. carp. h. 134 Broadway
- Angert John C. stock-keeper, 227 W. 5th, h. 2225 Victor
- Ansonia Lightng Rod Co., John G. Regan, propr. 804 Walnut
- Ansted Harry L. vice pres. and gen'l mgr. The Cincinnati Mill & Mine Supply Co. 227 W. 5th, h. 2700 Reading Road
- Apke Jos. G. driver, h. 409 W. 6th
- Appel Geo. A. secy. and treas. The Cincinnati Paper Box Co. 1209 Sycamore, h. 3214 Hackberry
- Appel John J. vice pres. The Cincinnati Paper Box Co. 1209 Sycamore, h. 3214 Hackberry
- Aratus Alfonza, phys. 651 Richmond, h. 755 Clinton
- Arens Arthur. h. 2208 Vine
- Arens August A. solicitor, Merchants & Manufacturers Ins. Co. of Cincinnati, h. 3149 Jefferson Av
- Arens Bernard, h. 2208 Vine
- Arens Chas. jr. h. 2208 Vine
- Arens Frank, electrician, h. 2208 Vine
- Arens Magdalena, wid. Chas. h. 2208 Vine
- Armstrong Harry W. cashier, 200 Neave Bldg, h. 1333 E. 3d
- Arndt D. C. phys. 21 W. Liberty, h. 802 Barr
- Arnold John. salesman, 143 W. 5th, h. 433 Warner
- Atkinson Albert, waiter, h. 1416 Main
- Atlas Manuf. & Supply Co. (The), J. A. Adams, pres. and treas.; M. N. Muggidge, secy.; mail order business, 11 Wiggins Block
- Atridge Geo. W. (McLennan & A.) 608 Neave Bldg, h. 435 Purcell Av
- Auer Samuel I. trav. salesman, 16 W. Canal, h. flat 3 Savoy Bldg, 628 Shillito
- Augst Geo. saloon, 3001 Colerain Av
- Aulich Miss K. E. stenographer, 702 Freeman Av. h. 113 E. 3d
- Autenrieth Wm. artificial limbs, 105 Lincoln Inn Court, h. 2642 Bellevue Av
- Eacharach Eric, h. 2210 Ohio Av
- Bacharach Hattie, wid. Hugo, h. 2210 Ohio Av
- Bachler Harry L. supt. h. 535 Hopkins
- Backus Edward, motorman, bds. 2145 Freeman Av
- Baier Albert, brewer, h. 2133 Colerain Av
- Bailey E. W. h. 438 Hopkins
- Bailey Hattie L. cashier, 630 Race
- Baker Nathan, stock-keeper, h. 310 Shillito
- Baldwin Alice, clk. n.e.c. 9th and Sycamore, h. 521 Hopkins
- Baldwin S. D. vice pres. The Wm. T. Johnston Co. 522 Main, h. 861 Hutchins Av
- Ballarini Julius, restaurant, 6 E. 7th, h. 621 Mound
- Ballhaus Emil, jr. driver, bds. 1020 Freeman Av
- Balsly Ralph E. engineer, h. 306 W. 7th
- Banasch Albert, (B. & Woerz) 521 Race and 29 Opera Place, h. flat 35 The Alexandra
- Banner Laundry, 1427 Central Av., 329 W. 5th and 524 Elm
- Bardin E. F. chief clk. 901 Neave Bldg, h. 410 E. 4th
- Barg H. M. optician, 30 Emery Arcade, res. Covington
- Barrie Geo. & Sons of Phila. publishers, 82 Atlas Bank Bldg
- Barron-Boyle Co. (The), Edward Barron, pres. and treas.; Walter H. Albert, vice pres. and secy.; paints, 230 E. 5th
- Barron Edward, pres. and treas. The Barron-Boyle Co. 230 E. 5th, h. Fenton Av., Westwood
- Baum O. M. b. k. 308 Vine, h. 3103 Fairfield Av
- Baumann John A. b. k. h. 4159 Witter
- Baumer J. H. (Jonte & B.) room 34, s.e.c. Court and Main, h. 914 Main
- Baur Chas. vice pres. Liquid Carbonic Co. s.w.c. 2d and Central Av. res. Chicago
- Baur Oscar, gen'l supt. Liquid Carbonic Co. s.w.c. 2d and Central Av. res. Chicago
- Beazell Geo. H. with H. M. Beazell, h. flat 10 The Alexandra
- Beazell H. M. investment broker, 309 Mercantile Library Bldg, h. flat 10 The Alexandra
- Becker & Co. dyers and cleaners, 710 Race and 973 E. McMillan
- Becker Samuel, (B. & Co.) 710 Race and 973 E. McMillan, h. 924 W. 9th
- Beckler Dina, wid. John, h. 1310 Freeman Av
- Bedell F. M. secy. The Samuel C. Tatum Co. 414 W. Water, h. 3029 Woodburn Av
- Begemann Edward, h. 1317 Cutter
- Behrman Oscar, interne, Cincinnati Hospital
- Beigel Edward, b. k. 410 E. 8th, h. 2927 Corman Av
- Beinhart M. E. dentist, 1264 Elm, h. 422 Bauer Av
- Beinkamp F. B. vice pres. The Crippen & Beinkamp Piano Co. 132 W. 4th
- Bell Thos. J. engineers' supplies, 245 Main, h. 871 Hutchins Av

- Bellows I. W. gen'l agt. Central Accident Ins. Co. of Pittsburg, 320 Union Trust Bldg, h. flat 34 The Warwick (South)
- Bender Edward J. optician, 807 Vine, h. 121 Calhoun
- Bender John R. b. k. 1725 Central Av. h. 731 Mt. Hope Av
- Benjamin Jos. asst. b. k. 410 E. 8th, h. 715 W. 8th
- Bennett F. W. mgr. Martindale Mercantile Agency, 309 Johnston Bldg, h. 529 Camden
- Bennett Orrin A. agt. Union News Co. h. 3823 Columbia Av
- Benninger Wm. G. pres. The Cincinnati Paper Box Co. 1209 Sycamore, h. 3214 Hackberry
- Bensorizer Lung Cure Co. (The), L. J. Rebhun, pres.; C. A. Ford, vice pres.; G. F. VonSchad, secy.; Felix Levy, treas. 100 Bell Block
- Bente Chas. business agt. Bartenders' Alliance No. 68, 1125 Vine, h. flat 10, 1208 Main
- Berger Albertine, (Landy & B.) 304 W. 5th, res. Covington
- Berghausen Geo. mechanical engineer, 307 E. 2d, h. 53 Corry
- Berghausen Oscar, interne, Cincinnati Hospital
- Bernstein Herman, trav. salesman, h. 957 W. Court
- Bernstein Sidney I. clk. h. 957 W. Court
- Beschorman W. C. asst. mgr. National Lead Co., Cincinnati Branch, s.w.c. 7th and Freeman Av
- Resuden David R. treas. The Climax Printing Ink Co. s.w.c. 3d and Plum, h. Duck Creek Road
- Bettinger Peter S. solicitor, h. flat 4 Lorraine Bldg
- Bettinger Mrs. Theresa, h. 820 Hopkins
- Beyer Peter J. with The John Shillito Co. rooms Hotel Lamar
- Bicker E. R. salesman, n.w.c. 5th and Race, h. 2615 Hemlock
- Biddle I. Newton, watchmkr. bds. 528 Clark
- Bidgood Wm. janitor, San Rafael Bldg, 626 W. 4th
- Bier Pinkus, tailor shop, 1711 Elm
- Birt John, peddler, bds. 307 15th
- Bitter Chas. G. bailiff, Superior Court of Cincinnati, h. 107 Shillito Place
- Black Mrs. S. E. janitress, h. 623 W. 9th
- Black Samuel E. janitor, h. 623 W. 9th
- Black Sid. mgr. The Ohio Oldsmobile Co. 225 E. 4th, rooms Munro Hotel
- Blair L. G. propr. Blair Printing Co. 332 Blymyer Bldg, h. 3755 Rosedale Av
- Blair Printing Co., L. G. Blair, propr. 332 Blymyer Bldg
- Blinn A. B. appraiser, room 17 Blymyer Bldg, res. Dayton, Ky
- Blum Joan, barber, h. 1804 Baymiller
- Blum Robt. chemist, h. 1804 Baymiller
- Boehm Wm. J. b. k. 9 W. 5th, h. 2214 Clifton Av
- Bohl Jas. J. cashier U. S. Express Co. h. 1123 Purcell Av
- Bohlender Ernst, engraver, h. 30 Conklin
- Bohnenstengel Albert, grocery, s.w.c. Hopkins and Cutter
- Bohnenstengel Elsa, saleslady, h. s.w.c. Hopkins and Cutter
- Bohnenstengel Robt. b. k. h. s.w.c. Hopkins and Cutter
- Boldt Geo. h. 1317 Cutter
- Bonifield Chas. L. phys. h. n.e.c. Gholson Av. and Washington Av., Avondale
- Boone Mary, wid. Wm. h. 511 Armory Av
- Boyd F. C. secy. The Gage-Possell Lumber Co. 105 Bell Block, res. Hamilton
- Boy's Home (The), Mrs. Minnie Taylor, mgr. 920 Findlay
- Brady Wm. J. yard and seal clk. h. 767 Kenyon Av
- Braun Minnie, ins. solicitor, 96 Ingalls Bldg, h. 713 Laurel
- Bremen Street Public Bath House, w. s. Bremen b. 15th and Liberty
- Brennan Alice, wid. Bernard, h. rear 1058 Cutter
- Brenneman Fannie, h. 1705 Sycamore
- Brighton Typewriter Repair Co., R. W. Layman, propr. n.w.c. Harrison Av. and Colerain Av
- Brill Simon, clk. 1574 Freeman Av. h. 714 Clinton
- Brinert Kate, forelady fitting dept. n.e.c. 9th and Sycamore, h. 948 Pavilion
- Brinkworth Albert J. architectural draftsman, 1512 First National Bank Bldg, res. Bellevue, Ky
- Britt Louise E. stenographer, 1406 First National Bank Bldg, res. Covington
- Brockman Geo. H. grocery, s.e.c. Main and Mulberry
- Brokaw Daniel. b. k. 13 Allen Bldg, res. Norwood
- Brown A. O. & Co., Donald Macdonald, mgr.; brokers, 305 Mercantile Library Bldg
- Brown F. Sanford, atty. 714 Mercantile Library Bldg, h. 1359 Ernst
- Brown Maggie, (Talbert & B.) wid. Jos. 1217 Broadway
- Browning Allen, driver, h. 706 W. 5th
- Browning John C. driver, h. 706 W. 5th
- Browning Mary J. wid. Andrew J. h. 706 W. 5th
- Buckeye Cork Manuf. Co., Paul Heinrichsdorf, mgr.; cork manufs. 1812 Elm
- Buede Henry, business agt. Stationary Firemen's Union No. 49, 1125 Vine, h. 1590 Central Av
- Bueker Geo. (Villiger & B.) 610 Walnut, res. Elberon Country Club
- Burdiek Clara, buttonhole op. bds. 1217 Broadway
- Burgoyne Harry L. atty. h. flat 35 The Roanoke
- Burk Annis, asst. city editor Commercial Tribune, h. flat 26, 626 W. 4th
- Burkhardt A. E. bds. Grand Hotel
- Buschle Jos. wood turner, 1809 Central Av. h. s. s. 8th nr. 5th Av
- Byrnes Hugh, cafe, 733 W. 3d, h. 739 W. 3d
- Cahill-Holters Co. (The), L. B. Cahill, pres.; P. D. Craven, vice pres.; B. J. Holters, secy. and treas.; shoe manufs. n.e.c. 9th and Sycamore
- Cahill L. B. pres. The Cahill-Holters Co. n.e.c. 9th and Sycamore, h. 2326 Highland Av
- Cain Frank, phys. 410 W. 4th, h. 28 W. 7th
- Calvert Wm. H. pres. Merchants & Manufacturers Ins. Co. of Cincinnati, 4th floor First National Bank Bldg, h. 117 E. Auburn Av., Mt. Auburn
- Cameron Lewis. carp. h. 930 Summit Av
- Cameron M. Grace, h. 930 Summit Av
- Cameron Margaret, h. flat 45, s.e.c. Gilbert Av. and Locust
- Cameron Walter G. atty. and notary public, office, s.w.c. 4th and Main, h. 4650 Glenway Av
- Cann Jesse, (M. Cann & Son) 624 Elm, h. 3207 Glendora Av
- Cann M. & Son, (Mina & Jesse) game, 624 Elm
- Cann Mina, (M. Cann & Son) wid. Bernard, 624 Elm, h. 3207 Glendora Av
- Carpenter Albert, stable boss, h. 1822 Baymiller
- Carpenter Giles, clothing fitter, h. 1822 Baymiller
- Carpenter Wm. electrician, h. 1822 Baymiller
- Carr H. D. carpet layer, h. 538 Pierson
- Carroll Jas. E. plasterer, h. 1321 Linn
- Carscallen E. W. sales agt. for Leslie's Weekly and The Judge, room A, Hulbert Block
- Cary A. Z. cutter, 6 W. 7th, res. Covington
- Cavanaugh Helen J. stenographer, room 17 Blymyer Bldg, h. Cavanaugh Av., N. Fairmount
- Central Masonic Publishing Co., P. O. box 21, Sta. D
- Chace C. B. h. 1878 Fairfax Av
- Chace Carrie L. h. 1878 Fairfax Av
- Chace Edith L. h. 1878 Fairfax Av
- Chace Florence E. h. 1878 Fairfax Av

Chace Wm. R. h. 1878 Fairfax Av  
 Chamblin C. E. salesman, 107 E. Pearl, h. flat 48 The Alexandra  
 Cheseldine Samuel P. h. flat E, 35 E. Mc-Millan  
 Chew Earl O. buggy washer, h. 426 W. 7th  
 Christmann Henry, h. 529 Lowell Av., Clifton  
 Christmann Herman A. veterinary surgeon, n.w.c. Gilbert Av. and McMillan, h. flat 15 The Alexandra  
 Christmann Lillian, stenographer, h. 529 Lowell Av., Clifton  
 Christy Elizabeth C. clk. h. flat 17 The Alexandra  
 Christy Ida M. wid. Oscar A. h. flat 17 The Alexandra  
 Cincinnati Board of Trade Co. (The), E. P. Wilson, vice pres. and mgr.; W. B. Carpenter, treas.; Luthera Millsom, secy. room A, Chamber of Commerce Bldg  
 Cincinnati Bureau of Information Co. (The), H. Eugene Hall, secy. 1002 Mercantile Library Bldg  
 Cincinnati Homoeopathic Pharmacy, 231 W. 4th  
 Cincinnati Metal Co. (The), Arthur E. Jones, pres.; H. W. Wayne, vice pres.; Malcolm McAvoy, secy. 227 W. 5th  
 Cincinnati, Milford & Loveland Traction Depot; 506 Sycamore

## Citizens Mortgage Loan Co., The,

**Louis E. Miller, President; Rev. Henry M. Curtis, 1st Vice President; Max Senior, 2d Vice President; W. J. Breed, Treasurer; Geo. H. Stearns, Secretary; Harry W. Schroeder, Manager; Loans Made on Chattel Mortgage Security, Rooms 17 and 18 Blymyer Bldg., 514 Main**

Clark Grover, waiter, rooms 551 Hopkins  
 Clark Wm. J. with General Electric Co. 8th floor Perin Bldg, h. 1365 Burdette Av  
 Clifford Thos. J. lab. h. 1062 Kossuth  
 Climax Printing Ink Co. (The), Wm. H. Thomas, pres.; David R. Besuden, treas.; Wm. E. Kampfmuller, secy.; printing inks and supplies, s.w.c. 3d and Plum  
 Closs Wm. driver, 630 Race  
 Coan Hamlet T. stenographer, h. 647 Crown  
 Coan R. D. stenographer, h. 647 Crown  
 Coan Wm. A. advertiser, h. 647 Crown  
 Coates Harry, reporter, bds. 528 Clark  
 Cochnower A. H. asst. supt. safe deposit dept. The Central Trust & Safe Deposit Co. 115 E. 4th, res. Dayton, Ky  
 Cohen Mrs. J. saleslady, s.w.c. 4th and Race, h. flat 11 Henrietta Bldg  
 Cohn David H. cofees and teas, 746 W. 5th, h. 682 W. 5th  
 Cohn Samuel, furniture, 1311 Central Av. h. 637 Barr  
 Cole Addison E. pres. The Hill Top Laundry Co. junct. Gilbert Av. and Florence Av. h. flat 34, s.e.c. Gilbert Av. and Locust  
 Cole Samuel, h. 923 Laurel  
 Cole Samuel, jr. plater, h. 923 Laurel  
 Colley E. Duval, phys. 236 Post Square, h. 437 Pioneer  
 Compressed Air Cleaning Co. (The), Chas. Young, mgr. 505 Mercantile Library Bldg  
 Conright Minnie, h. 302 Broadway  
 Consolidated Fuel Co., R. Holmyard, pres.; wh. coal, 306 Neave Bldg  
 Construction News of Chicago, E. C. Schmidt, mgr. 9 Eden Park Terrace  
 Contractors & Builders Supply Co. (The), D. S. Ervin, pres.; F. M. Ervin, vice pres. and treas.; E. J. Tully, secy.; sewer pipe, 2849 Stanton Av  
 Cordy Robt. h. 214 Sycamore  
 Cornwell C. M. metal turner, rooms 806 Walnut  
 Cornwell Mary, wid. Levi, h. 825 Mt. Hope Av  
 Cornwell Thos. h. 825 Mt. Hope Av  
 Corwin Mary B. widow. h. 511 E. 4th

Cosgrove John, clk. 410 E. 8th, h. 222 E. Pearl  
 Coughlin D. C. supt. and secy. The Cincinnati & Suburban Delivery Co. 507 Walnut, h. flat 32 The Alexandra  
 Cousins John, mgr. Globe Silk Works of New Haven, Conn. 14 W. 3d  
 Cox W. E. engineer, h. 249 Pike  
 Coyle Jos. pres. The Stag Cafe Co. 418 Vine, res. Ludlow, Ky  
 Crabtree M. F. clk. h. 230 W. Water  
 Craven P. D. vice pres. The Cahill-Holters Co. n.e.c. 9th and Sycamore, res. Covington  
 Crawford Addressing Co., Excelsior Bldg, s.e.c. Race and Opera Place  
 Crippen & Beinkamp Piano Co. (The), Harry L. Gordon, pres.; F. B. Beinkamp, vice pres.; Herbert O. Crippen, secy. and treas. 132 W. 4th  
 Crippen Herbert O. secy. and treas. The Crippen & Beinkamp Piano Co. 132 W. 4th, h. flat V, s.w.c. Rockdale Av. and Burnet Av  
 Crowe Ida. confec. 1422 Race  
 Crowley Jas. F. clk. h. 605 Barr  
 Crowley John J. actor. h. 605 Barr  
 Cuning Albert R. b. k. 227 W. 5th, res. Hartwell  
 Cunningham Chas. P. treas. Interstate Lecture Bureau, 610 Neave Bldg, res. Middlesboro, Ky  
 Curran Robt. cigarmkr. rooms room 31, 115 Broadway  
 Curtis Wm. E. carr. salesman, with H. W. Welland, 2416 Gilbert Av. h. 780 E. Mc-Millan  
 Curtis Mrs. Emma, shoe fitter, h. 935 W. 8th  
 Custard Clara, h. 547 Pierson  
 Czarnomska Elizabeth, dean of women, University of Cincinnati  
 Darnell Sydney H. car service dept. C.N.O. & T.P.Ry., Ingalls Bldg, rooms Bristol Hotel  
 Darnell Vassie, b. k. 230 E. 5th, res. Newport  
 Davey Harry J. saloon. 842 W. 4th  
 Davidson J. W. (J. W. D. & Co.) 538 Main, h. 928 Curtis  
 Davidson J. W. & Co. gas and electric fixtures, 538 Main  
 Davidson W. J. atty. 1510 First National Bank Bldg, h. flat 40 The Alexandra  
 Davies A. M. h. flat 28 The Alexandra, s.e.c. Gilbert Av. and Locust  
 Davis Flora, milliner, h. 2141 1/2 Freeman Av  
 Davis W. M. supt. Cincinnati R. R. Omnibus Co. 19 Opera Place, h. flat 25 The Alexandra  
 Dawson J. M. atty. h. 303 Broadway  
 Deck Wm. saloon, 1638 Main  
 DeFlurin Jos. organ builder, h. 414 McDowell  
 Dehner Jos. G. druggist, h. 974 Hawthorne Av  
 Dehner Louise M. h. 974 Hawthorne Av  
 Dehner Rosa K. teacher, Whittier School, h. 974 Hawthorne Av  
 Delaware Ins. Co. of Phila. 603 First National Bank Bldg  
 DeRoo Chas. M. foreman, s.w.c. Liberty and Walnut, h. 226 Goethe  
 DeRoo John, salesman, s.w.c. Liberty and Walnut, h. 226 Goethe  
 DeRoo Peter, broom manuf. s.w.c. Liberty and Walnut, h. 225 Dorsey  
 Deters J. H. electrician, room 64, 120 Opera Place, h. 1060 Mound  
 Detroit F. & M. of Detroit, Mich. 603 First National Bank Bldg  
 Diamond Match Co., Chas. J. Peurrung, sr. representative, 109 E. 5th  
 Diebold Geo. special agt. National Union Fire Ins. Co. of Pittsburgh, 1308 First National Bank Bldg, h. 2327 Burnet Av  
 Diehl House, Robt. Diehl, propr. 616 Walnut  
 Dierecke H. W. propr. Queen City Publishing Co. 705 Vine  
 Dierkers Clemens. driver, h. 1525 Race  
 Diers Wm. H. smelter, h. 1149 Poplar  
 Dillinger David, confec. 538 Carr  
 Dimond Byron W. dentist, 900 W. 8th

- Dolle Edward H. clk. 96 Ingalls Bldg, res. Blue Ash
- Dolle Walter P. (Gray, D. & Latta) 96 Ingalls Bldg, res. Montgomery
- Dooley Thos. M. business agt. Building Trades Council, 1318 Walnut and 1125 Vine, h. 1443 Walnut
- Dornheggen J. H. drugs, 900 Elm, h. 2580 Eastern Av
- Doyle Thos. W. bartender, h. 3096 W. 6th
- Dugan P. P. mgr. Wheeler & Wilson Manuf. Co. of Bridgeport, Conn. 338 W. 4th, h. 1020 Ross Av
- Duke Basil, trav. salesman, 11 W. 2d, h. Anthony Bldg, Seminary Place, Walnut Hills
- Dunbar Asa, lab. bds. 728 Kenyon Av
- Durban Edward associate city editor Cincinnati Enquirer, bds. s.e.c. McMillan and Ingleside Av
- Dutle Nicholas, tilting chair rests, 234 E. 4th Eastern Fire Ins. Co. of New Jersey, 703 Traction Bldg
- Ebke Katie, laundress, bds. 1217 Broadway
- Economy Vehicle Co. (The), 702 Freeman Av
- Edgemont Springs Kennel Club (The), W. O. Hoppe, pres.; Geo. Gerke, vice pres.; Geo. F. Dieterle, treas.; Robt. C. Heinzman, secy.; kennels at Carthage, O., office, 1008 Richmond
- Edwards David K. city fireman, h. 907 Race
- Edwards Jane, (wid. Wm.) employment bureau, 907 Race
- Egan Jos. waiter, h. 650 Richmond
- Eggart Jos. C. chemist, Cleo Co. rooms 26 E. 9th
- Eldridge Automobile (The), G. M. Haskins, selling agt. 227 E. 4th
- Ellis J. W. barber, h. 113 W. Court
- Ellison Sibyl, stenographer, 711 Neave Bldg, h. 1221 Walnut
- Elmes Geo. W. treas. The Wm. T. Johnston Co. 522 Main, res. Newport
- Emerson Dean, district mgr. The Wagner Electric Manuf. Co. of St. Louis, 1002 Mercantile Library Bldg, h. 45 E. McMillan
- Employment Bureau No. 18, I. U. S. E.; P. E. Brittingham, mgr. 13 Fisher Block
- English Maggie C. h. 943 Armory Av
- English Patrick H. glass blower, h. 943 Armory Av
- Ervin F. M. vice pres. and treas. The Contractors & Builders Supply Co. 2849 Stanton Av. h. 800 Oak
- Evans Mary, wid. John, h. flat 2, s.e.c. Race and Liberty
- Farney W. L. wall paper cleaner, 405 Main, res. Dayton, Ky
- Farrell Thos. J. shoemkr. 602 Richmond. h. 1064 Cutter
- Fee Robt. C. clk. Merchants & Manufacturers Ins. Co. of Cincinnati, res. Bellevue, Ky
- Fehr L. J. saloon. 2212 Spring Grove Av
- Feighery Jas. paper ruler, h. 650 Richmond
- Fenwick A. R. managing editor The Commercial Tribune, h. 3449 Evans Place
- Ferguson Leonidas, lab. h. 511 Armory Av
- Fidelity & Casualty Co. of N. Y., Jas. R. Millikan, gen'l agt. 201 Neave Bldg
- Fieber Leon S. clk. h. 840 Oliver
- Fiedler Chas. baseball player, h. 124 E. Clifton Av
- Fienthal May, stenographer, 96 Ingalls Bldg, res. Norwood
- Figlestahler Max, lab. h. 1623 Bremen
- Fire Ins. Co. of the County of Phila., Pa. 1310 First National Bank Bldg
- Fireman's Fund Ins. Co. of San Francisco, 96 Ingalls Bldg
- Fischer Chas. saloon, s.e.c. Liberty and Dalton Av
- Flanagan John Rice. (Black Diamond Manuf. Co. and Black Diamond Paint Co.) 1235 W. Court, bds. Hotel Gerdes
- Flax Robt. (F. & Lampe) 112 E. 6th. h. 404 David
- Fleming C. L. business agt. Electrical Workers' Union No. 212, 1125 Vine, h. 1271 Ida
- Flower O. H. slot machines, 24 E. Court, h. 640 W. 7th
- Forbes Jas. A. real estate, room 311 First National Bank Bldg
- Fossler John, bartender, h. 1728 Baymiller
- Foulds H. G. h. flat 41 The Alexandra
- Foulds Mary H. wid. Thos. H. h. flat 39 The Alexandra
- Foutch Fred. porter, h. 131 Opera Place
- Foyes Carrie, wid. Fred. h. 761 Armory Av
- Foyes Edw. J. jeweler's apprentice, h. 1033 Wilstach
- Foyes Geo. T. soliciting agt. Northern Pacific Ry. h. 1033 Wilstach
- Foyes Theo. newsdealer, h. 1033 Wilstach
- Frank Eugene, millinery, 901 Central Av. h. 2714 Cleinview Av
- Franklin Fire Ins. Co. of Phila. 1310 First National Bank Bldg
- Frazer Iva, b. k. 2517 Gilbert Av. h. 2541 Hemlock
- Fredricks Harry. clk. 1812 Elm, h. 47 E. Clifton Av
- Frelberg Albert J. distillery, h. 3209 Reading Road
- Frelberg Milton, trav. salesman, h. 3209 Reading Road
- Frelberg Ralph, druggist, h. 3209 Reading Road
- Friedman Moses, salesman, bds. 622 W. 9th
- Friedman Solomon, notions, 1304 Central Av. h. 818 W. 8th
- Fries A. N. propr. Pearl Laundry Co. 1904 Colerain Av. h. flat 8, 919 Central Av
- Frink Geo. cigarmkr. wks. s.w.c. 9th and Central Av. h. 126 W. 9th
- Frye Sherman. piano regulator, h. 1062 Kosuth
- Furcron Garland, saloon, 807 Main
- Garfunkle J. N. dentist, 28 W. 7th, h. 961 E. McMillan
- Gas & Electric Appliance Co., H. C. Hutchison, gen'l mgr. s.w.c. 4th and Race
- Gatto Louis A. trav. salesman, 200 Neave Bldg, res. Norwood
- Gebhardt Katharine, saleslady, 1318 Vine, h. 2505 W. Clifton Av
- Geist Lizzie, wid. Daniel, h. 548 W. 7th
- George Edward, asst. meat inspector, h. 2127 McLean Av
- Gerasech Tony, fruits, 1634 Vine
- Gerbig Frank, asst. b. k. h. 304 E. Liberty
- Gerhardt Fred. h. 748 Hopkins
- Gerhardt Henry, shoemkr. h. 748 Hopkins
- Gerhardt Louis. cigarmkr. h. 748 Hopkins
- German Fire Ins. Co. of Indiana, 1308 First National Bank Bldg
- Gilardy Stella, wid. A. B. h. 214 Sycamore
- Gilliland C. R. correspondent, 1102 Traction Bldg, h. 2116 Fuiton Av
- Glenn Jas. P. lab. h. 416 Mill
- Glenn W. R. solicitor, h. 416 Mill
- Globe Silk Works of New Haven, Conn., John Cousins, mgr. 14 W. 3d
- Gobrecht Wm. clk. 603 First National Bank Bldg, h. 927 Livingston
- Goebel Herman P. atty. 910 Mercantile Library Bldg, res. Rapid Run Pike, Delhi Twp
- Good Harry, foreman stock room, n.e.c. 9th and Sycamore, h. 255 Delta Av
- Goodale Levi C. supt. The Bradstreet Co. 301 Union Trust Bldg, h. flat 8 The Alexandra
- Gott Hubert H. dentist, room 64 Vindonissa Bldg, h. 1049 Delta Av
- Gottlieb Samuel, cutter, h. flat 8, 651 W. 5th
- Gould A. B. middle dept. agt. Standard Fire Extinguisher Co. of Kansas City, Mo. 1406 First National Bank Bldg, h. flat H, 21 W. 13th
- Gould Clarence E. shoe fitter, bds. 321 Pike
- Graber Henry, driver, bds. 409 W. 6th
- Graf Louis J. painter, h. 1254 Budd
- Granada Rigging Co. (The), Miles D. Osgood, pres.; W. P. Schuster, secy. and mgr. 421 E. 5th
- Grant Samuel D. mach. h. 307 Central Av
- Grau Piano Co. (The), office, 105 W. 4th
- Grauvogle Nicholas, blksmith, h. 202 E. Clifton Av



- Gray Adam, (G., Dolle & Latta) 96 Ingalls Bldg, h. 809 N. Crescent Av  
 Gray Cassius, bartender, 415 Central Av. res. Covington  
 Gray, Dolle & Latta, (Adam G., Walter P. D. & Clifford L.) insurance, 96 Ingalls Bldg  
 Green J. F. (Wray & G.) 227 W. 6th, rooms 527 Carlisle Av  
 Green Jas. lab. h. 625 W. 4th  
 Greene Clifford, h. flat 46, s.e.c. Gilbert Av. and Locust  
 Greene Nellie W. wid. Lewis H. h. flat 46, s.e.c. Gilbert Av. and Locust  
 Griess R. E. mgr. 638 Race, h. flat 5 Earl Flats  
 Groene John F. atty. s.w.c. 4th and Main, h. 301 Pike  
 Grogg Edward, b. k. bds. 528 Clark  
 Grome Albert, treas. h. 2139 1/2 Freeman Av  
 Gruner C. F. (C. F. G. & Co.) 6 W. 7th, h. 1382 Myrtle Av  
 Gruner C. F. & Co. mer. tailors, 6 W. 7th  
 Gutknecht Wm. daily market, 743 Armory Av  
 Haeussler J. Krehbiel, clk. 96 Ingalls Bldg, h. 2606 Euclid Av  
 Hafner Chas. A. atty. 816 Mercantile Library Bldg, h. 849 Findlay  
 Hafner Edward A. atty. 816 Mercantile Library Bldg, h. 849 Findlay  
 Hahn Wilson (J. M. Walker & Co.) 109 E. 5th, h. flat 1, 960 Morris  
 Haley M. P. treas. The Union Police Co. 814 Mercantile Library Bldg, h. 1920 Montrose  
 Hall H. Eugene, secy. The Cincinnati Bureau of Information Co. 1002 Mercantile Library Bldg, h. 3330 Woodburn Av  
 Hall Jas. paper hanger, rooms 901 Hopkins  
 Hamberger H. S. (H. S. H. & Co.) 630 Race, h. 538 Rockdale Av  
 Hamberger H. S. & Co. (H. S. H., Jos. L. Naegel & Sidney Rothenberg) grocers, 630 Race  
 Hanlin W. E. manager, 1411 Main, h. 228 W. 12th  
 Hardebeck Frank T. mgr. h. 1124 Budd  
 Harding Ed. C. insurance, 703 Traction Bldg, res. Milford  
 Harding Leonard L. clk. 703 Traction Bldg, res. Milford  
 Harms G. R. pres. and treas. The Ohio Electric Advertising Co. 310 Mercantile Library Bldg, res. Bellevue, Ky  
 Harper John, stable boss, 410 E. 8th, h. 251 Pike  
 Harvey J. M. printer, etc. 322 Main, h. 522 W. 5th  
 Haskins G. M. selling agt. The Eldridge Automobile, 227 E. 4th, rooms The Sherwood  
 Haskins Jas. (H. & McCain) 629 Walnut, h. 510 E. 5th  
 Haskins & McCain, (Jas. H. & D. J. McC.) saloon, 629 Walnut  
 Hausner Carl, reedwkr. h. 840 W. Liberty  
 Hausner Henry, reedwkr. h. 840 W. Liberty  
 Haynes Nettle, wid. Wm. h. 1051 Linn  
 Haynes Ollie, h. 436 Richmond  
 Heffern Peter M. business agt. Hack and Cab Drivers' Union No. 793, I. B. of T. 1125 Vine, h. 112 E. 6th  
 Hendricks N. J. mgr. The Boston Dentists Co. 31 W. 5th, h. flat 9 The Alexandra  
 Henkel F. M. salesman, n.w.c. Court and Sycamore, h. flat 12 The Alexandra  
 Henriter Jos. news agt. h. 551 Laurel  
 Hess Emma, cashier, room 17 Blymyer Bldg, h. 2229 Spring Grove Av  
 Hickman G. A. dentist, 410 W. 4th, res. Covington  
 Hicks Clara M. saleslady, 630 Race, h. 1614 Freeman Av  
 Hill Edward C. solicitor, Merchants & Manufacturers Ins. Co. of Cincinnati, res. Gano, O  
 Hill Geo. W. business agt. Steamfitters' Union No. 53 and Steamfitters' Helpers' Union No. 14, 1125 Vine  
 Hill Wm., U. S. gauger, U. S. Int. Rev. Office, h. 28 W. 7th  
 Hillert Louis, jr. (Louis Hillert, jr. & Gus. A. Kraus) wall paper, 1112 Vine, h. 124 Calhoun  
 Hinderberger Geo. whitewasher, 1419 Vine  
 Hirsch Nathan, cigars, 706 Race, h. 1349 Myrtle Av  
 Hirshfield Eli A. vice pres. The Traction Time Table Co. 64 Pickering Bldg, res. Indianapolis  
 Hof Edward P. engineer, h. 2149 1/2 Freeman Av  
 Hof Gustav, h. 2149 1/2 Freeman Av  
 Hof Henry, stage carp. h. 2149 1/2 Freeman Av  
 Hoffheimer Harry M. judge Superior Court of Cincinnati, Court House, h. 2335 Grandview Av  
 Hoffman S. W. real estate, 603 First National Bank Bldg, h. 309 Ludlow Av  
 Hoffmann Chas. saloon, s.w.c. 13th and Walnut  
 Hoffmeier Emma E. milliner, h. 321 Pike  
 Hoover Henry, molder, h. 713 W. Court  
 Horgan Daniel, business agt. Journeymen Plumbers' Union No. 49, 1125 Vine, h. 803 Kenyon Av  
 Horstman Horace G. (Horstman & H.) atty. 909 Mercantile Library Bldg  
 Horstman & Horstman, (Theodore H. & Horace G. H.) attys. 909 Mercantile Library Bldg  
 Horstman Theodore, (H. & Horstman) atty. 909 Mercantile Library Bldg  
 Hosmer Albert, conductor h. 250 Strader Av  
 Houck H. C. mgr. supply dept. General Electric Co. 85 Perin Bldg, h. flat 30 The Alexandra  
 House W. H. trav. salesman, 316 Race, h. flat 20 The Alexandra  
 Huber Chas. E. masseur Cincinnati Gymnasium, h. 327 E. 7th  
 Huntington Land & Coal Co., C. L. LaBoiteaux, pres. 1001 Neave Bldg  
 Hupp Harry B. special agt. United States Fidelity & Guaranty Co. of Baltimore, Md. 603 First National Bank Bldg, res. Highlands, Ky  
 Hutchison H. C. gen'l mgr. Gas & Electric Appliance Co. w. s. Plum b. 4th and McFarland, h. 129 Mason  
 Hyde Park Brick Co., Herman Suer & Sons, proprs. McCormick Road, Hyde Park  
 Indemnity Ins. Co. of N. Y. 603 First National Bank Bldg  
 Ives LeRoy, with Harper Bros., N. Y. rooms 2643 Alms Place  
 Jackson & Lutz, (R. J. & John D.) real estate, 206 E. 4th  
 Jackson R. J. (J. & Lutz) 206 E. 4th  
 Jacobson Louis, trav. salesman, h. flat 42 The Alexandra  
 Jennings Jos. A. wall paper, 824 Clark, h. 504 Richmond  
 Jersey Packing Co. (The), T. A. Snider, pres.; Jefferson Livingston, secy. and treas. 211 Sycamore  
 Jones Powell S. representative J. R. Keim & Co. of Phila. 916 Mercantile Library Bldg, h. 672 Rockdale Av  
 Kaelin Edward F. jewelry, 1823 Vine, h. 1808 Bremen  
 Kahn Abraham, peddler, h. 307 15th  
 Kain P. A. trav. salesman, 401 Neave Bldg  
 Kaiper Clarence H. h. flat 26 The Alexandra  
 Kaiper Florence, h. s.e.c. Gilbert Av. and Locust  
 Kaufman H. P. atty. h. flat 4 The Alexandra  
 Kaufman Sophie, wid. Julius, h. flat 4 The Alexandra  
 Keefe E. M. phys. 330 E. 4th, h. flat 47 The Alexandra  
 Keim J. R. & Co. of Phila., Powell S. Jones, representative; woolens, 916 Mercantile Library Bldg  
 Keller Gustave, conductor, h. 769 Kenyon Av  
 Kemery Daisy, b. k. h. 1318 Broadway  
 Kemery Daisy, wid. Wm. h. 1318 Broadway  
 Kennett Sarah T. wid. Wm. C. h. flat 6, s.e.c. Gilbert Av. and Locust  
 Kennett Wm. C. h. flat 6, s.e.c. Gilbert Av. and Locust  
 Kerkhoff Jos. cab.mkr. h. 1051 Oehler

- Kiefner Andrew, sign painter, rooms Columbian Hotel
- King A. S. foreman Cincinnati Time Recorder Co. h. 11 E. 9th
- Knecht Jacob, business agt. Amalgamated Meat Cutters' and Butcher Workmen's Union No. 232, h. 3084 Colerain Av
- Knorr Oscar, mgr. Pabst Brewing Co. of Milwaukee, 410 E. 8th, h. 878 Buena Vista Place
- Kollmann H. J. h. 3129 Hackberry
- Kopp David O. saloon, 51 E. McMicken Av. and 522 Walnut
- Kraus Gus A. (Louis Hillert, jr.) 1112 Vine, res. Norwood
- Kraus Michael, saloon, s.w.c. 7th and Main, res. Bellevue, Ky
- Krueger Geo. A. driver, h. rear 1510 Pleasant
- Kues Geo. h. 1932 Kinney Av
- Kuhns Margaret, wid. Frank, h. 416 Mill
- Lambert Jas. J. clk. 227 W. 5th, h. 962 Kenyon Av
- Lange Geo. driver, h. 1012 W. 8th
- Laque Harry J. dentist, 18 W. 7th, h. 1333 Walnut
- Larkin H. A. contracting freight agt. Seaboard Air Line Ry. 604 Mercantile Library Bldg
- Lauther Chas. notions, 1531 Elm
- Leidolf Louis, salesman 630 Race, h. 1921 Race
- Linde Fred. A. salesman, 630 Race, h. 1520 Linn
- Litmer Clara E. wid. August, h. 915 Main
- Litmer Edward M. clk. h. 915 Main
- Litmer Gus, driver, h. 915 Main
- Lohmann Henry C. porter, 630 Race, h. 2442 W. 6th
- Longstreet Jonathan E. business agt. Coal Drivers No. 164, I. B. of T. 1125 Vine, h. 233 W. 3d
- LOVE FRANK L., Steam Heating Engineer,** 15 E. Canal; Telephone Main 3485; Residence, 2821 Price Av
- Lowenburg Jack, (Jack L. & Co.) 419 Plum, res. Natchez, Miss
- Lowenburg Jack & Co. wh. liquors, 419 Plum
- Luckstone Vincent P. dentist, 2207 Colerain Av
- Luskey C. Foster, piano finisher, h. 2471 W. McMicken Av
- Lutz John D. (Jackson & L.) 206 E. 4th
- Lynd Fred. D. salesman, 630 Race, h. 1222 Race
- McCain D. J. (Haskins & McC.) 629 Walnut, h. 227 Ludlow
- McClelland J. H. vice pres. The Union Police Co. 814 Mercantile Library Bldg, h. flat 2, 515 1/2 Plum
- McDermott John, h. 914 Wade
- McGrath May, (wid. John) b. k. h. 528 Clark
- McKeen R. T. (R. T. McK. & Co.) 73 Mitchell Bldg, h. 2362 Auburn Av
- McKeen R. T. & Co. (R. T. McK. & M. M. Tutt) lumber, 73 Mitchell Bldg
- McKelvey Theresa J. nurse, flat 26 The Alexandra
- McNeill C. G. auditor The Traction Time Table Co. 64 Pickering Bldg, res. Covington
- Mahon & Co. mgrs. P. Rielly & Son of Newark, N. J. 428 W. Court
- Malott Samuel A. carr. builder, h. 1513 Baymiller
- Malott Thos. electrician, h. 1513 Baymiller
- Mannion John, deputy, Sheriff's Office, h. 524 E. Pearl
- Manufacturers' Information Bureau Co. (The), Chas. W. Scott, mgr. Southern District; H. VanAshcraft, asst. mgr. 608 Commercial Tribune Bldg
- Markland S. B. mgr. United States Casualty Co. 207 Neave Bldg, res. Norwood
- Marre Samuel D. A. b. k. room 17 Blymyer Bldg, h. 2107 Vine
- Matthews Este, stenographer, h. 1705 Sycamore
- Matthews John, h. 1705 Sycamore
- May Samuel H. b. k. rooms 434 Hopkins
- Mende Herman, chemist and supt. The S. Obermayer Co. h. 1021 Regina Av
- Merkle Catharine, housekeeper, 528 Clark
- Merkle Geo. C. salesman, 630 Race, h. 2321 Vine
- Meyung Jos. business agt. Journeymen Barbers' Union No. 49, 1125 Vine, h. 15 W. Liberty
- Meyers Chas. J. business agt. Cincinnati Press Assistants' Union No. 17, 1125 Vine, h. 959 Monastery
- Michigan Fire & Marine Ins. Co. of Detroit, Mich. 1308 First National Bank Bldg
- Milet Martin J. horseshoer. 3138 Spring Grove Av. h. 2338 May
- Miley Mrs. Louise, h. 110 E. 9th
- Miller J. H. A. h. 1400 Race
- Millikan Jas. R. gen'l agt. The Fidelity & Casualty Co. of N. Y. 201 Neave Bldg, h. flat 33 Haddon Hall
- Mills Edward E. business agt. Brotherhood of Painters', Decorators' and Paperhangers' District Council, 1125 Vine, h. 1068 Cutter
- Millson Luthera, secy. The Cincinnati Board of Trade Co. room A, Chamber of Commerce Bldg, res. Hartwell
- Milwaukee Mechanics' Ins. Co. of Milwaukee, 1308 First National Bank Bldg
- Moore Jas. driver, rooms 901 Hopkins
- Moore Wm. mgr. The Ohio Electric Advertising Co. 310 Mercantile Library Bldg, h. 958 Morris
- Morrison Geo. W. clk. P.C.C.&St.L.Ry. h. 941 Laurel
- Morrow Jas. business agt. Brotherhood of Painters', Decorators' and Paperhangers' District Council, 1125 Vine, bds. 910 Central Av
- Mueller Louisa, (wid. Conrad) saloon, s.e.c. 13th and Jackson
- Muggeridge M. N. secy. The Atlas Manuf. & Supply Co. 11 Wiggins Block, res. Newport
- Mullen John, business agt. Truck Drivers, Union No. 760, I. B. of T. 1125 Vine, h. 425 E. 2d
- Mulvaney Jas. J. secy. The Union Police Co. 814 Mercantile Library Bldg, h. 3014 Co-hoon
- Mund Hannah, wid. Henry H. h. 2872 Sidney Av
- Murray Jas. B. varnisher, h. rear 931 W. 8th
- Murray Leo U. clk. h. 810 Mound
- Naegel Jos. L. (H. S. Hamberger & Co.) 630 Race, h. 2123 Gilbert Av
- Nathan Louis, cigar manuf. 408 Central Av. h. 918 W. 9th
- National Union Fire Ins. Co. of Pittsburg, 1308 First National Bank Bldg
- Neurman Augusta, saleslady, 1318 Vine, h. 1424 Race
- Nugent Edward J. h. 109 Garfield Place
- Ochiltree R. M. atty. 816 Mercantile Library Bldg, h. 2126 Fulton Av
- Ohio Oldsmobile Co. (The), automobiles; Sid. Black, mgr. 225 E. 4th
- Ohio Electric Advertising Co. (The), G. R. Harms, pres. and treas.; Wm. Moore, gen'l mgr.; adv. signs, 310 Mercantile Library Bldg
- Oostendorp Hubert, saloon, Reading Road and Ross Av., Bond Hill
- Ott Henry, business agt. Amalgamated Woodworkers' District Council, 1125 Vine, h. 823 Hopkins
- Otto H. G. h. 212 Stetson
- Pabst Brewing Co. of Milwaukee, Oscar Knorr, mgr. 410 E. 8th
- Packer Rev. Wm. S. h. flat 49 The Alexandra
- People's Ice & Refrigerating Co. (The), 2975 Spring Grove Av
- Petrocelli Vincent, restaurant, 418 W. 5th, h. 525 Plum
- Physicians & Surgeons Community, soaps, 312 Plum
- Pierle C. & H. (Chas. E. & Henry W.) proprs. Wielert's Cafe, 1408 Vine
- Pierle Chas. E. (C. & H. P.) 1408 Vine, h. 36 E. McMillan
- Pierle Henry W. (C. & H. P.) 1408 Vine, h. 346 Bryant Av., Clifton
- Plapp Gottlieb, saloon, 228 W. Court

- Poole F. M. bakery, 18 W. Liberty  
 Powers S. M. (Roberts & P.) 1227 Central Av  
 Powhatan Coal Co. (The), J. C. Wheeler,  
 mgr. 401 Neave Bldg  
 Providence Washington Ins. Co. of Providence,  
 R. I. 1308 First National Bank Bldg  
 Rau & Spahn Carving Co. (The), Wm. F. Rau,  
 pres.; Rudolph Schultz, vice pres.; Peter Spahn,  
 secy. and treas.; furniture ornaments, cor. Wil-  
 mink and Baymiller  
 Rau Wm. F. pres. The Rau & Spahn Carving Co.  
 cor. Wilmink and Baymiller, h. 1036 Straight  
 Richards May G. stenographer, 401 Neave Bldg,  
 h. 1209 Eden Park Court  
 Ridgway J. B. brick and stone work measurer,  
 23 Wiggins Block, h. 424 Dayton  
 Ritter Peter, fireman, h. n.w.c. Spring Grove Av.  
 and Marshall Av  
 Roberts J. W. (R. & Powers) 1227 Central Av  
 Roberts & Powers, (J. W. R. & S. M. P.) electrical  
 supplies, 1227 Central Av  
 Rosenthal C. H. dentist, 711 Neave Bldg, h. 644  
 Rockdale Av  
 Schnabel Edward, salesman, 630 Race, h. 1414  
 Pleasant  
 Schroeder Harry W. manager The Citizens Mortgage  
 Loan Co. 17 Blymyer Bldg, h. w. s. Michigan Av.  
 b. Erie Av. and Wash Av., Hyde Park  
 Schultz Rudolph, vice pres. The Rau & Spahn  
 Carving Co. cor. Wilmink and Baymiller, h. 640  
 Richmond  
 Schulz Rev. Paul pastor German Evangelical Lutheran  
 Emmaus Congregation, h. n.e.c. John and Bauer Av  
 Schwarz Agnes, wid. Rudolph, h. n.e.c. John and  
 Armory Av  
 Schwarz Carl R. P. saloon, n.e.c. John and Armory  
 Av  
 Scott Chas. W. mgr. Southern District The Manufacturers'  
 Information Bureau Co. 608 Commercial Tribune Bldg  
 Smith C. Stanley, dentist, 511 Neave Bldg, h. flat 4  
 339 Sycamore  
 Smith Geo. W. dentist, 511 Neave Bldg, h. 325  
 Broadway  
 Smith Harold Roe, stamp dealer, h. s.e.c. Ridgeway  
 Av. and Harvey Av  
 Smith W. Roe, pianos, h. s.e.c. Ridgeway Av. and  
 Harvey Av  
 Spahn Peter, secy. and treas. The Rau & Spahn  
 Carving Co. cor. Wilmink and Baymiller, res.  
 Covington  
 Steele Walter B. mgr. The Hull Coal & Coke Co. 417  
 Union Trust Bldg, res. Norwood  
 Thomas Wm. H. pres. The Climax Printing Ink Co.  
 s.w.c. 3d and Plum, h. 327 Broadway  
 Tutt M. M. (R. T. McKeen & Co.) 73 Mitchell Bldg,  
 h. 2362 Auburn Av  
 Vance & Love. (E. A. V. & E. L.) steam and hot  
 water heating engineers, 15 E. Canal  
 Vinson Chas. E. salesman, 630 Race, h. 558 Delta  
 Av  
 Walter G. A. agt. Chicago Varnish Co. of Chicago,  
 Ill. 54 A, Perin Bldg, h. flat 11 The Alexandra  
 Wheeler & Wilson Manuf. Co., P. P. Dugan, mgr.;  
 sewing machines, 338 W. 4th  
 Williams Frank H. atty. 44 Blymyer Bldg, h. 4247  
 Brookside Av.; Telephone Main 36  
 Wright Emma C. h. 532 E. 5th  
 Wright Kate, wid. Jos. h. 532 E. 5th

# INDEX TO SPECIAL DEPARTMENT

Abstracts of Title.....	27	Hay and Grain.....	133
Adjusters and Collectors.....	93-96	Heating Apparatus .....	133
Advertising Novelties .....	28	Hotels .....	133
Advertising Service .....	27	Ice Dealers .....	134
Artificial Limbs .....	27	Insurance Department .....	135-142
Audit Company .....	26	Iron Founders .....	147
Automobiles .....	28	Iron and Steel Department.....	143-147
Badges .....	28	Japanners .....	147
Bakeries .....	28	Laundries .....	149-150
Banks and Bankers.....	29-38	Laundry Machinery .....	148
Beer Pumps .....	38	Legal Department .....	151-155
Billiard Table Manufacturers.....	39	Live Stock .....	156
Blacksmiths .....	38	Lumber Department .....	157-160
Boiler Manufacturers .....	40	Machinery Department .....	161-165
Book Binders .....	40	Military Bands and Orchestras.....	173
Boots and Shoes.....	40	Model Makers .....	167
Box Manufacturers .....	41	Monuments .....	166-167
Brass Wire .....	48	Musical Colleges and Schools.....	169-172
Brass Works .....	43-52	Opticians .....	174-175
Brokers .....	29-38	Painters .....	175-176
Brushes .....	52	Paints, Oils, etc.....	175-176
Building Department .....	53-76	Paper Box Manufacturers.....	177-180
Butchers' Saws .....	52	Patent Attorneys .....	181-185
Carpet Cleaners .....	77-78	Pattern Makers .....	185-188
Carriage Manufacturers .....	78	Pianos and Organs .....	189-192
Carriage Materials .....	78	Picture Frames .....	192
Carvers .....	80	Printing Department .....	119-125
Caterers .....	78-79	Ranges and Furnaces.....	193
Charcoal .....	92	Real Estate .....	194
Chemicals .....	79	Refrigerator Manufacturers .....	195
Chimney Cleaners .....	79-80	Regalia .....	195
Church Furniture .....	80	Roofing Department .....	197-200
Cigars .....	221	Rubber Goods .....	201
Clothing .....	80	Rubber Stamps .....	202
Coal and Coke.....	81-92	Sash, Doors and Blinds.....	160
Collectors and Adjusters.....	93-96	Saws, Files and Steel.....	202
Colleges and Schools.....	97-103	Schools and Colleges .....	97-103
Concrete Work .....	52	Sewer Pipe .....	202
Confectioners' Machinery .....	104	Sewing Silk .....	208
Copper Works .....	43-52	Sheet Iron Workers.....	203-206
Corks .....	104	Shoe Machinery .....	165
Cutting Schools .....	104	Show Case Manufacturers.....	207-208
Dancing Academies .....	105	Sign Painters .....	208
Detective Agencies .....	104	Silk Manufacturers .....	209
Dress Trimmings .....	105	Slot Machines .....	210
Dyers .....	107-108	Sponges .....	209
Electrical Department .....	109-114	Stair Builders .....	209
Electrotyping Department .....	119-125	Stationers .....	211
Elevator Builders .....	115-118	Steamboat Lines .....	42
Embroidery Materials .....	126	Stenographers .....	209
Engineers' Instruments .....	126	Storage .....	128
Engineers' Supplies .....	126	Store and Bank Fixtures.....	210
Engraving Department .....	119-125	Tacks .....	212
Fence Manufacturers .....	127	Tailors .....	213
Fire Hydrants and Stop Valves.....	50	Tailors' Gas Irons.....	216
Furnaces .....	127	Teamsters .....	214
Furniture Cars .....	128	Tents and Awnings.....	212
Furniture Manufacturers .....	128	Transfer Companies .....	212
Furs .....	129	Trusses .....	214
Gas and Gasoline engines.....	130	Undertakers .....	214-216
Gas Works Builders .....	130	Vault Cleaners .....	216-217
Glove Manufacturers .....	131	Wall Paper Cleaners.....	217
Gold, Silver and Nickel Plating.....	132	Washing Machines .....	149
Gold and Silver Refiners.....	131	Window Shades .....	218-219
Grocers .....	133	Wines and Liquors.....	220-221

## INDEX TO ADVERTISEMENTS.

Abstract Co. (The).....	27	Cincinnati Elevator Works.....	118
Ackerman-Busch Co. (The), Under-takers .....	216	Cincinnati Floor Co.....	67
Aetna Life Insurance Co.....	136	Cincinnati Gas Coke, Coal & Mining Co. ....	2202
Allen Alfred M., Patent Attorney.....	185	..... Facing Pages 542 and	
American Audit Co. (The).....	26	Cincinnati Gold & Silver Refining Co....	131
American Concrete Construction Co....	52	Cincinnati Granite Works.....	167
American Copper & Brass Works (The)....	49	Cincinnati Hardwood Lumber Co.....	159
American District Telegraph Co. (The), Messengers .....	2334	Cincinnati Ladder Store (The).....	76
American Felt Roofing Co.....	200	Cincinnati Mfg. Co. (The), Brushes and Wire Goods .....	2176 and 2467
American Laundry Machinery Co.....	148	Cincinnati Metallic Window Screen Co. (The) .....	76
Anchor Brush Co. (The).....	2176	Cincinnati Pattern Works.....	187
Andrus R. K., Japanner.....	147	Cincinnati, Portsmouth, Big Sandy & Pomeroy Packet Co.....	42
Atchley's Cutting School.....	104	Cincinnati Refrigerator & Fixture Co..	195
Avenue Hotel .....	133	Cincinnati Sand Blast Co. (The).....	222
Baldwin D. H. & Co., Pianos.....	190	Cincinnati School of Phonography, Top Corner Cards, Right Hand Pages, Business Directory	
Ballard Edward M., Attorney.....	154	Cincinnati Transfer Co.....	212
Banner Baking Co. (The).....	28	Circular Advertising Co. (The).....	2128
Barr Wm. B., Builder.....	60	Claassen F. H., Brushes.....	2176
Barrett Mfg. Co., Coal Tar.....	199	Clark & Sperber, Teamsters.....	214
Bartholomew-Clifton School (The)....	103	Cobb, Howard & Bailey, Attorneys....	155
Batsche F. H., Jr., East End and Walnut Hills Vault Cleaning Co.....	216	Cohen Edward A., Printer.....	2385
Batsche Joseph H., Vault Cleaner.....	217	College of Music of Cincinnati.....	170
Bausmith Wm. P., Architect.....	54	Columbia Iron Works.....	56
Bezell H. M., Broker.....	36	Compressed Air Cleaning Co. (The), Carpet Cleaners .....	78
Becht A., Painter.....	175	Conkling H. J., Building Material, 55, 62 and	202
Belding Silk Co.....	209	Corticelli Silk Co.....	208
Bencsik Charles, Monuments.....	166	Coulter Thos. Co., Engravers.....	123
Bertram P. C., Painter.....	176	Crane M. H. Estate, Heating Engineers..	74
Bieler The Geo. Sons Co., Wholesale Whiskies .....	393 and 2461	Crane R. H., Paper Boxes.....	177
Bigeon Chas., Pioneer Steam Carpet Shaking Co .....	77	Crawford Addressing Co. 2128, 2195 and	2452
Blettner Jos. B. & Co., Founders.....	165	Cronin Jos. F., Monuments.....	167
Blickensderfer Manuf. Co. (The), Type-writers .....	2452	Crothers W. W. & J. W., White Cloud Steam Laundry .....	150
Blum Albert, Roofing.....	200	Cunningham The M. J. Co., Embroidery Materials .....	126
Bolce Louis H. & Co., Paints.....	176	Curran James H. Elevator Co.....	117
Bonded Adjustment Co. (The), Collections .....	96	Curtis Company, Roofing.....	199
Bonham Scott, Attorney.....	154	Davidson J. W. & Co., Electric and Combination Fixtures .....	114
Borcherding & Co., Stair Builders.....	75	Davis & Siehl, Fencing.....	67
Bosken Lumber Co. (The).....	158	Dawson Jas. G., Tin and Sheet Iron Works .....	72
Boss Washing Machine Co.....	149	Dietz Conrad, Boss Washing Machine Co .....	149
Bourbon Copper & Brass Works.....	50	Disston's The Henry Sons Co., Saws....	202
Bowen E., Building Papers.....	74	Doucette The M. A. Carriage Co.....	78
Bradford Machine Tool Co. (The).....	162	Drach Edward C., Real Estate.....	194
Bremfoerder & Burrell, Iron and Steel.	147	Dresses Machine Tool Co.....	164
Breneman Chas. W. & Co., Window Shades .....	218 and 219	Drewry & McNulty, Mutual Benefit Life Insurance Co .....	138
Brinck J. H., Plumber.....	71	Duhme Jewelry Co. (The), Side Lines, Right Hand Pages	
Broekhoven School of Opera (The)....	170	Dulweber John & Co., Hardwood Lumber	159
Bromwell Brush & Wire Goods Co. (The) .....	52, 2176 and 2467	Duncan The J. H. Co., Paper Boxes, 178 and 179	
Bronner Jos., Sr., Electric Carpet Cleaning Works .....	77	Duwel B. & Bros., Smoking Tobacco... 2449	
Brown Douglas A., Stenographer.....	209	East End and Walnut Hills Vault Cleaning Co. (The) .....	216
Brown F. L. & Co., Live Stock.....	156	Ebel Fred., Mill Expert..... 2338 and 2363	
Brown's W. H. Son, Coal.....	83	Eckert John O., Attorney.....	155
Brunswick-Balke-Collender Co. (The), Billiard Tables .....	39	Edwards Mfg. Co. (The), Sheet Metal Building Material .....	73
Buckeye Cork Mfg. Co.....	104	Egbers Geo. H. & Bro., Blacksmiths....	55
Buddeke Chas. J. & Co., Brokers.....	37	Eid The L. Concrete Steel Co.....	63
Burnet Woods Carpet Cleaning Works..	77	Electric Carpet Cleaning Works.....	77
Buschle & Wuest, Carriage Material....	78	Ellenberger Bros., Interior Decorators, Facing Page	
Butler's Miss School for Girls.....	102	Ellerhorst J. G. & Co., American Copper and Brass Works.....	49
Campbell & Blum Co., Electrotyping... 122		Emmert F. L., Brewers' Grain.....	2224
Campbell's Creek Coal Co. (The)....	90	Engelbert Jos. D. & Co., Painters.....	208
Carey's Dr. School of Chiropody, Manicure and Dermatology.....	222	Evans & Co., Stair Builders.....	75
Carpenter The W. B. Co., Stationers..	211	Excelsior Furniture Co.....	80
Cattell The A. C. Co., Rubber Goods....	201	Fairmont Coal Co. (The).....	85
Cedar Grove Academy.....	99	Faller's The Isaac Sons Co., Clothing Manufs .....	80
Central Electric Co. (The).....	112	Farrin The M. B. Lumber Co.....	68
Chambers Wm. F., Attorney.....	154	Fiber & Aluminum Artificial Limb Co..	27
Chatfield & Woods Co. (The), Paper... 1			
Chesapeake & Ohio Coal & Coke Co....	89		
Chicago House Raising Co.....	65		
Church The John Co., Pianos.....	191		
Cincinnati Addressing Co.....	2128		
Cincinnati Artificial Limb Co.....	27		
Cincinnati Artistic Wrought Iron Works	147		
Cincinnati Carving Works.....	80		
Cincinnati Conservatory of Music.....	172		

Fifth National Bank, Bottom Lines, Left Hand Pages	Jung Geo. H. & Co., Advertising Nov- elties	28
First National Bank	Kaelin & Bradley, Printers	124
Fischer Special Mfg. Co., Electrical Spark Coils	Kanawha Coal & Coke Co. (The)	88
Fisher Martin, Architect	Kearney John & Co., Heating Appara- tus	133
Fisher Wm. Hubbell, Patent Attorney	Kenker Fred., Sr., Box Manuf.	41
Fisk Brothers, Monuments	Kennen Sheet Steel & Iron Works	206
Folz Frank W. & Co., Contractors	Kiechler Manuf. Co. (The), Sheet Metal Workers	205
Foster C. M., Architect	Kingery Mfg. Co., Confectioners' Ma- chinery	104
Fourth Street Conservatory of Music	Kinsley J. R., Plating Works	132
Francis Chas. E. & Bro., Wood Work- ing Machinery	Kirkup Robt. & Co., Brass Founders	48
Franz E. H., Express and Drayage	Kleine & Bernard, Plumbers	71
Fricke Henry H., Bread Bakery	Kleybolte Rudolph & Co., Bankers and Brokers	30
Friedlander Edgar, Banker and Broker	Knecht Joseph, Cigar Manuf.	221
Fries Alex. & Bro., Liquor Flavors	Knoche Chas. M., Carver	61
Fries Anthony J., Engraver	Kohmescher & Co., Rubber Goods	201
Fuchs-Budde Co. (The), Sponges	Kreimer C. & A., Furniture	128
General Underwriter Co. (The), Insur- ance	Kruger Conservatory of Music (The)	171
German Mutual Insurance Co. of Cin- cinnati	Kruse H. & Co., Show Case Manufs.	208
Getchell S. D., Roofing	Kuhl The Chas. Artificial Stone Co.	61
Gfroerer Bros., Burnet Woods Carpet Cleaning Works	Lardwehr's Law & Collection Agency	152
Glandrof Wm., Furniture Cars	Lang Wm. & Sons Co., Iron Work	56
Globe Pattern Works	Laurel-Jellico Coal Co.	92
Goebel Herman P., Attorney	Lawrence-Hall Electric Co. (The)	113
Goldblatt Harry, Pawnbroker	Lee Thos., Exhaust and Blow Pipes	71
Grah Albert, Grinder	Lehman Co. (The), Tailors' Gas Irons	216
Grandview Sanitarium	Leiding J. H., Insurance	142
Grant H. H., Shorthand Reporter	Leimann Wm. & Bro., Contractors	62
Grau Otto & Co., Pianos	Lemon W. A., Tinner	75
Gray C. P., Dentist	Lieftuchter G. H., Universal Pattern Works	185
Greenwald The I. & E. Co., Steam En- gines	Lipps John, Artificial Stone	61
Grimm Edward, Pipe Organs	Luchte C. J. & Co., Fencing	67
Grossius The John Furnace Co.	Luhrig Coal Co. (The)	84
Grueninger L., Furnace Repairing, 79 and	Lunkenheimer Co. (The), Steam Spe- cialties	44 and 45
Guarantee Adjustment Co. (The), Collec- tions	Lupton Miss Katharine M., School	102
Guarantee Title & Trust Co. (The), 27 and 2127	McCassy Bros., Show Case Manufs, 208 and Facing Page 2421	
Hannaford Samuel & Sons, Architects	McGowan The John H. Co., Pumping Machinery	Inside Front Cover
Harkison D. L., Ice	McWilliams & Schulte, Box Manufs.	41
Harding Ed. C., Insurance	Macgowan Carriage Co.	78
Harkness & Towler, Roofing	Maescher Chas. V. & Co., Cement Pave- ments	62
Harman & Harman, Engravers	Manns The F. C. H. Co., Engravers, Facing Page 1341	82
Harrison Joseph T., Attorney	Marmet Co. (The), Coal	82
Hartford Steam Boiler Inspection & In- surance Co.	Maxwell's Miss Primary & Intermediate School	102
Hathaway The W. B. Co., Rubber Stamps	Maycox J. G. & Co., Gold and Silver Re- finers	131
Haven Elevator Co. (The)	Mayer The Wm. Co., Sash, Doors and Blinds	75
Hayward School of Elocution & Dram- atic Art	Mendenhall Lawrence, Hardwood Floors	67
Heckler Frank J. & Co., Painters	Menninger Gus W., Undertaker	214
Heile Henry & Sons, Hay, Grain and Feed	Merchants National Bank	35
Helwig Wm., Jr., Badges	Mersfelder W. L., Pattern Maker	186
Hentschel Aug., Furniture Manuf.	Metropolitan College of Music	172
Herbsleb A. F., Patent Attorney	Meyer E. H. & Co., Paints	175
Hinsch Coal & Coke Co. (The)	Michaels Lewis, Store and Bank Fix- tures	210
Hirsch I. C. Iron Steel & Rail Co.	Miller's Detective Agency	104
Hoffman W. H., Book Binder	Miller H. Plating Works	132
Hoffmeister The Albert F. Co., Dress Trimmings	Miller The H. Thane School for Girls	103
Honhorst Joseph & Co., Sheet Iron Workers	Miller The Wm. Range & Furnace Co.	193
Hopkins Glove Co. (The)	Mills & Ott, Carpenters	60
Horney J. A., Wall Paper Cleaner	Mitchell Geo. L., Rigger	188
Houllion Edward, Electrical Contractor	Monroe Refrigerator Co.	195
Houstler W. C., Contractor	Monter Harry W. & Co., Printers, Facing Inside Back Cover	
Huelsmann J. Henry, Undertaker	Moore Lew, Caterer	79
Hull Coal & Coke Co. (The)	Moores Supply Co. (The), Building Ma- terial	2446
Huth Joseph, Undertaker	Morris E. K. & Co., Iron and Steel	144
Huth Jos. L. & Co., Carbonic Acid Gas	Morrison & Snodgrass Co. (The), Sash, Doors and Blinds	160
Ice Delivery Co. (The)	Morse Frank R., Attorney	154
Irwin, Ballmann & Co., Bankers and Brokers	Morse School of Telegraphy	101
Iverson James, Stack Painting	Moser The Chas. Co., Paints	176
Jackson S. S. & Co., Nursery	Mount St. Vincent Academy	99
Janszen A. & Co., Wholesale Grocers	Mueller P. L., Fresco Artist	70
Jantz & Leist Electric Co.	Municipal Bond & Securities Co.	36
Jeckel A. A., Parisian Dye House	Munster W. J., Accountant, Facing Page 2127	
Joehnk G. C., Shirt Maker	Murdock The Jas., Jr., Co., Brass Wire, etc	48
Johnston Thos. A., Furniture	Murr Samuel, Carpenter	60
Jones D. C., Wall Paper Cleaner	Murray & Murray, Patent Attorneys	184
Jones J. E. & Co., Commission Brokers		
Jones John Elias, Patent Attorney		
Jordan Adolph M., Optician		

Mutual Benefit Life Insurance Co. (The).....	138	Schoeneberg Fred., Blacksmith.....	56
Naeher Safe & Lock Co.....	2400	Schoenling Bros., Charcoal.....	92
National Collecting Co.....	96	Schraffenberger A. & Co., Undertakers..	215
National Ladder Works.....	76	Schreffler Jos. & Son, Undertakers.....	215
National Lafayette Bank (The).....	31	Schreiber The L. & Sons Co., Structural Steel and Ornamental Iron...58 and 59	
Nelson's Business College.....	100	Schuchardt Wm., Attorney.....	155
Neumann Robt., Paper Boxes.....	180	Schuchert A. E., Pattern Maker.....	186
Nimmco Fence Co. (The).....	127	Schultz Printing Works (The).....	2388
Nuhring Charles, Engineers' Supplies..	126	Schultz W. J., Model Maker.....	167
Nunning Frank & Son, Blacksmiths....	165	Schumacher John H., Iron Railing.....	56
Nurre Henry, Picture Frames.....	192	Schweikert Wm. H., Attorney.....	155
Ohio Brass Foundry.....	48	Scott C. G., Rigger.....	71
Ohio Conservatory of Music, Elocution and Dramatic Art.....	172	Scott & Co., Roofing.....	72
Ohio Military Institute.....	102	Seifried G. W., Gold and Silver Refiner..	131
Ohio Pattern Works.....	187	Shafer O. J., Globe Pattern Works.....	187
Osgood Miles D., Chimney Cleaner.....	2190	Shields & Dutle, Gas and Electric Fixtures.....	Inside Back Cover
Osseforth Henry, Undertaker.....	216	Shiels Charles F. & Co., Lumber.....	159
Pagels Fred. & Sons, Furniture Cars and Undertakers.....	128	Shipley Edward E., Insurance.....	141
Parisian Dye House.....	108	Sicking Bernard, Slot Machines.....	210
Peale W. C. & Bro., Paints.....	69	Siefke E. H., Merchant Tailor,	Facing Page 1799
Pease Co. (The), Mill Work, 1538, 2178, 2380, 2413 and 2456		Siefke Geo. C., Tailor.....	213
Peebles' The Joseph R. Sons Co., Grocers.....	Gold Card, Front Cover	Simms Washington, Caterer.....	78
People's Gas Fixture Co.....	2269	Singleton, Ruffner & Co., Roofers.....	198
Peters' A. Son & Co., Architectural Iron Work.....	60	Skiff & Nichols, Insurance.....	137
Pfeiffer John N., Painter.....	175	Smart H. T., Chimney Cleaner.....	80
Pfister Herm., Engineers' Instruments..	126	Smith Nicholas P. & Co., Real Estate...	194
Phoenix Collection Co.....	96	Smittle's Famous Military Band.....	173
Pickering Hardware Co. (The), Top Corner Cards, Left Hand Pages		Sowles The C. W. Lumber Co.....	159
Pioneer Steam Carpet Shaking Co.....	77	Speth F. Sons, Opticians.....	175
Pittsburg Coal Co.....	90	Stacey Manuf. Co. (The), Gas Holders..	130
Potter's Shoes.....	40	Standard Life & Accident Insurance Co..	140
Potthoff & Frey Iron Works.....	57	Standard Optical Co. (The).....	175
Powell Matthew J., Painter.....	176	Steigert L., Steam Engines.....	2429
Powell The Wm. Co., Steam Specialties, 46 and 47		Steinbrenner's Advertising Service.....	27
Provident Life & Trust Co.....	140	Steinkamp Jos. G. & Bro., Architects..	2132
Queen City Coal Co. (The).....	86 and 87	Stem, Heidman & Mehlhope, Patent Attorneys.....	183
Queen City Exhaust & Blow Pipe Co. (The).....	74	Stetter Fred. M., Wines and Liquors...	220
Queen City Pattern Works.....	187	Stewart John A., Electric Co.....	110
Queen City Steam Carpet Shaking Establishment.....	77	Stock & Haskin, Cincinnati Pattern Works.....	187
Queen City Supply Co. (The), Factory and Mill Supplies, Top Lines, Left Hand Pages		Stoehr A. & Co., Stair Builders.....	75
Queen City Window Shade Co. (The).....	2465	Strobl J. H., Clay Specialties.....	188
Quigley M. J., Cincinnati Elevator Works.....	118	Stuebing Wm. & Co., Machinists.....	164
Radina L. W. & Co., Hardwood Lumber.....	159	Suer Bros., Brick Manufs.....	60
Ramsey James N., Patent Attorney....	184	Sullivan G. W. & Co., Electrical Contractors.....	112
Rapid Electrotype Co. (The).....	125	Svendsen The Charles Co., Society and Military Goods.....	195
Reddinger P. H., Cincinnati Carving Works.....	80	Talbott C. R. Company, Iron and Steel..	146
Redway & Co., Building Material.....	65	Tanner Wm. J., Chicago House Raising Co.....	65
Reece Patterson A., Attorney.....	153	Thacker Co. (The), Coal.....	91
Reedy The H. J. Company, Elevators..	118	Thalman John, Stair Builder.....	209
Reuhl Moulding Manuf. Co.....	192	Thayer The Geo. A. Carpet Cleaning & Rug Mfg. Co.....	77
Rich The A. L. Co., Bankers and Brokers.....	32	Thobe A. & Co., Vault Cleaners.....	2455
Richardson-Hauser Printing Co., Folding Boxes.....	2366	Thomson & Vandiveer, Awnings and Tents.....	212
Riegler Alex., Brass Founder.....	52	Tower Manuf. Co., Tacks, Nails, etc...	212
Riordan G. C. & Co., Stained Glass....	76	Traub's Cincinnati Business College...	98
Roberts E. & Co., Lumber.....	158	Trinidad Asphalt Roofing Co.....	200
Robertson W. F. Steel & Iron Co.....	146	Tudor Boiler Mfg. Co. (The).....	40
Robinson The J. M. Mfg. Co., Special Machinery.....	165	Tyler H. A. & Co., Box Manufs.....	41
Rohde Wm. Manuf. Co., Slot Machines..	210	United States Fidelity & Guaranty Co. of Baltimore, Md.....	141
Rombach & Groene, Engravers.....	122	U. S. Paper Goods Co. (The), Envelopes..	2255
Ross James, Butchers' Saws.....	52	Universal Pattern Works.....	185
Ross Lon F., Trusses.....	214	Van The John Range Co.....	2
Ross, Moyer Mfg. Co. (The), Shoe Machinery.....	165	Vandewalle Chas. & Co., Engines.....	164
Rothfuss Bros., Electricians.....	113	VanDuzen Geo. W., Ohio Brass Foundry, 48	
Rowekamp Bros., Iron Works.....	55	Vehr Frank H., Printer.....	124
Ruehl John & Co., Painters.....	70	Voight Frank Fred., Avenue Hotel....	133
Schafer Bernard, Cincinnati Artistic Wrought Iron Works.....	147	Vulcan Copper Works Co. (The).....	51
Scharstein Frank, Painter.....	70	Wagner Bros., Book Binders.....	2162
Schell Albert W. & Co., Insurance....	142	Walker E. & Co., Pattern Makers.....	186
Schmidt Frederick A., Real Estate.....	194	Walton Iron Co. (The), Architectural Iron Works.....	Gold Card, Back Bone
Schmitt & Co., Show Case Manufs, 207 and 2422		Ward Wm. E. & Co., Iron Works.....	55
Schoellkopf, Hartford & Hanna Co., Chemicals.....	79	Warner Elevator Mfg. Co. (The), 116 and 2251	
		Warth Marcus & Son, Teamsters.....	214
		Watkins The Frank M. Mfg. Co., Engines.....	130
		Watkins Laundry Machinery Co.....	148
		Watts Manuf. Co. (The), Adjustable Window Shade Fixtures.....	2464
		Webb L. M. Automobile Constructing Co.....	2146

Webb L. M. Contracting & Construction Co.....	28	Winekler Richard P., Book Binder.....	40
Weller The H. J. Co., Furriers and Ladies' Tailors .....	129	Winifrede Coal Co.....	91
Welsbrodt H. W., Engraver.....	120 and 121	Wolf & Ort, Tanners.....	72
Wendt Albert, Blacksmith.....	38	Wolff & Co., Iron and Steel.....	147
Wessling Bros., Iron Founders.....	147	World's Fair Wrecking Co.....	64
West Disinfecting Co.....	2230	Wrampelmeier F. & Son, Painters.....	175
Western Methodist Book Concern (The). Bottom Corner Cards, Right Hand Pages		Wrassmann & Barfknecht, Undertakers.....	216
Western Paper Goods Co., Envelopes, Paper Bags, etc.....	2255, 2365 and 2366	Wright Mrs. J. M., Dancing Academy.....	105
White Cloud Steam Laundry.....	150	Wuerdeman's Dye House.....	107
White Star Laundry Co. (The).....	149	Wurlitzer The Rudolph Co., Pianos, Top Corner Cards, Right Hand Pages	
		Ziegler John, Queen City Steam Carpet Shaking Establishment .....	77
		Zumbiel C. W., Paper Boxes.....	180

# \$100 Reward.

*The Association of American Directory Publishers will pay \$100 reward for the arrest and conviction of any person or persons attempting to collect money on fraudulent directory advertisements.*

**WILLIAM H. BATES, Sec'y,**

**89 Third Avenue,**

**NEW YORK CITY.**



AMERICUS V. WILLIAMS, President.

LLEW. WILLIAMS, Vice President.

LLEW. WILLIAMS, Jr., Secretary.

~ THE ~

## Williams Directory Company

Publishers of the

# Cincinnati Directory

Ohio State Directory,

Hamilton Directory,

Covington Directory,

Sandusky Directory,

Newport Directory,

Hamilton Co. Directory,

Dayton Directory,

Montgomery County

Springfield Directory,

Directory, Etc., Etc.

— ALSO —

Cincinnati Business Directory.

# 208 Post Square,

Cincinnati, Ohio.

P. O. Box 225.

Telephone Main 1272.

Directory Library for the use of our Patrons

# Cincinnati Keeping Step.

---

**N**OTWITHSTANDING the check in the growth of business, apparent throughout the country in the last two or three years, there has been no visible check in the growth of the Queen City. The momentum acquired three or four years ago has enabled her to keep step with the steady progress of the large American cities. The recent *faux pas* of the Federal census taker in representing the abnormally small gain Cincinnati has made in population emphasizes the fact that her gains by the annexation of adjacent villages alone amount to more than is credited in the census, while the evidence is on every hand that her natural gains, by birth, and gains by immigration have been even greater than are the total gains of many of her rivals. The bulletin sent out from Washington stated that the gain in Cincinnati amounted to but 7,032. The facts are that in Winton Place, Evanston, Bond Hill, Hyde Park and the other small territory annexed in the last year, there is a population exceeding the total just quoted. In the school census figures, in the voting population, in the unprecedented demand for dwellings of all descriptions, a demand that has warranted landlords in again increasing rents, there are the unmistakable signs that immigration and the natural increase in population is far in excess of the figures which the Federal census taker seems grudgingly to have acknowledged.

In naming the gains which Cincinnati's rivals have made, the population of nearly or quite all of the territory located in the county where those rivals are found has been enumerated and credited. The area of some of the large American cities constitutes an empire, so great is it; so sparsely settled that it has not been found necessary to remove some of the primeval forests. In discussing Cincinnati's population and rank among other American cities no account is ever officially taken of the population located immediately across the river, as dependent upon Cincinnati for business, as is the borough of Brooklyn upon New York, and as much a part of it, though under the protection and control of the government of another State. In this trans-river district, sometimes called the bedroom district of Cincinnati, in the cities of Covington, Newport, Bellevue, Dayton and Ludlow, there is a population variously estimated from 100,000 to 125,000, while in the Hamilton county villages of Norwood, St. Bernard, Elmwood, Carthage, Hartwell, Lockland, Wyoming, Glen-

dale, Reading, Addyston, Mt. Healthy, College Hill, Harrison, Cleves, Pleasant Ridge, Delhi and Madisonville, many of them lying adjacent to the corporation of Cincinnati, there is a population sufficient to swell the last enumeration of Cincinnati fully sixty thousand, making a grand total of not far from half a million souls.

But it is not in the growth of population alone that the inhabitants of Cincinnati find satisfaction; it is in her superior credit, her bonds selling at the highest rate of premium; in her multitude of natural advantages, geographical and climatic; in her wealth and variety of industries, in her unsurpassed shipping facilities, all of which contribute to material growth. Her 3 per cent. securities have been floated at a premium; her climate, averaging about 75 degrees in the summer and 34 degrees in the winter, makes out-of-door business the year around not only possible, but pleasant. There is an advantage in being in the center of a population of consumers numbering not less than 6,000,000, all of whom can be reached in a railroad ride of four hours or less; in having industries that number their variety by the thousand and that invite the skill of every known artisan, and in having the cost of living lower than in any other large American city. As for shipping advantages, there are sixteen railroads, most of them trunk lines, that enter Cincinnati, and nearly all of them find their termini here, and there are at least nineteen packet lines running between Cincinnati and the various cities on the Ohio and Mississippi rivers, the Big Sandy, Cumberland, Tennessee, Green, Red, White, Arkansas and Yazoo, offering freight rates which railroads can not afford to meet.

These many advantages, natural and artificial, only a few of which have been touched upon, have made it possible for the city to make an excellent showing in the past year. According to the facts as presented by Superintendent Murray, of the Cincinnati Chamber of Commerce, the grain receipts in Cincinnati exceeded any previous year in quantity.

The local manufacture of flour was enlarged.

The manufacture of hog products was increased about 12 per cent., in comparison with the preceeding year.

The aggregate receipts of live stock gained 8 per cent. over the year previous.

The indicated sales of groceries gained 6 per cent.

The local distribution of dry goods shows a gain over the previous year of 7 per cent.

The manufacture of shoes was largely increased, while the aggregate sale of the same product from elsewhere increased about 8 per cent.

In the clothing industry there was a gain over the enormous aggregate of the year before of about 4 per cent.

The receipts of coal surpassed any record of any previous year.

The production of distilled spirits made a gain of 25 per cent. over the average of the five previous years.

Malt liquors also show a gain.

The auction sale of leaf tobacco was increased about 6 per cent.

The receipts of lumber were in excess of the average of the five previous years.

The local production of soap indicates a gain of about 7 per cent.

In the manufacture of vehicles there was an increase.

In the volume of business done by the manufacturers of wood-working machinery, machine tools, metal products in variety, printing ink, chemicals, furniture, pianos, fire-proof safes, pottery and many other lines, large increases were reported.

The bank clearings in Cincinnati for the fiscal year ending April 30, 1903, were \$1,125,858,050. For the twelve months ending April 30, 1904, they were \$1,148,161,800.

In the transportation line there was a volume of business exceeding any previous year, the arrivals of freight amounting to 8,000,000 tons and the shipments to 9,000,000 tons.

In the business of the Cincinnati & Suburban Bell Telephone Company in the last three years there has been an increase of about 105 per cent.

There have been no permits issued in the past year for million-dollar skyscrapers, and yet the aggregate of building permits, as shown by the Building Inspector for the year ending April 30, 1904, foots up to \$3,823,230.

In the past year the Traction Company shows gains amounting to more than 4 per cent.

The Cincinnati Gas & Electric Company, for the months of the current year, show a gain in volume of business over a corresponding period of last year amounting to 22 per cent.

The total exports for Cincinnati in the year ending May 31, 1903, were named by the Chamber of Commerce at \$315,000,000. According to the best information obtainable by that same source, in spite of the general falling off in business, the exports for the year ending May 31, 1904, show an increase over the previous year of not less than 7 per cent.

There is enough in the foregoing to prove our position, taken in the introduction, that Cincinnati is keeping step and is marching on.

## WHAT TO SEE IN CINCINNATI.

---

Of all American cities, save New York and Boston, there are probably none with the number of points of interest for strangers that Cincinnati has—none where strangers can more profitably spend a few hours or days sightseeing.

### A BEFORE-BREAKFAST WALK.

If stopping in the central portion of Cincinnati, without the aid of any street car, see the Post Office, in Government Square, built at a cost of six millions; the Fountain, in Fifth street, between Vine and Walnut streets, presented to Cincinnati by Tyler Davidson; the Arcade, running between Fourth and Fifth streets, from Vine to Race streets; the Chamber of Commerce building, corner of Vine and Fourth streets; the Romanesque Public Library building, with its more than a quarter of a million volumes, in Vine street, between Sixth and Seventh streets; the City Hall, occupying the square bounded by Eighth, Ninth and Plum streets and Central avenue; St. Peter's Cathedral, corner of Eighth and Plum streets, and in the Cathedral see "St. Peter Delivered," by Murillo, a painting that constitutes one of the glories of America. See the Hebrew Synagogue, in Plum street, opposite the Cathedral. Note at this corner the radically different styles of architecture. If interested in the history of famous poems, see the dwelling, No. 21 East Eighth street, where T. Buchanan Read, in the afternoon of November 21, 1864, wrote "Sheridan's Ride." See the bronze tablet on the dwelling's facade.

### THE ZOOLOGICAL GARDENS.

To "do" Cincinnati and not visit the Zoo would be to see the play of "Hamlet" and not catch a glimpse of the melancholy Dane, or to "do" Europe and ignore Paris. The Zoological Gardens, occupying forty-five acres at the head of Vine street, have a collection of animals second to none in the world. In point of facility for caring for the various animals and making their environments more nearly approach their native lairs or jungles, the Cincinnati Zoological Gardens are superior to all. People cross the Atlantic to Europe to visit spots not half so interesting as the Cincinnati Zoo.

Take the Zoo-Eden Park or Mt. Auburn-Zoo Traction line.

## THE CINCINNATI HOSPITAL.

See the Cincinnati Hospital, consisting of eight buildings, arranged *en echelon* round a central court, in Twelfth street, between Central avenue and Plum street. /

Take the Clark street cars.

## THE COURT HOUSE.

See the Hamilton County Court House, about which the mob raged and fought in 1884 while that building was burning. Main street, between North and South Court streets.

Take the College Hill and Main or the Mt. Auburn-Zoo cars.

## MUSIC HALL.

See the Music Hall and its pipe organ, one of the largest in the world, and note the exquisite carving in the organ's front. Elm street, north of Twelfth street.

Take the Colerain, or Clifton and Elm, or McMicken avenue and Elm street cars.

## ROOKWOOD.

See the Rookwood Pottery on Mt. Adams, and then continue the ride to the Art Museum and the Cincinnati Art School, both located in Eden Park. As you ride through the park see the reservoirs in which Cincinnati's daily water supply is stored; also the water tower, from which a water supply gravitates to the inhabitants of the high elevations.

Take the Zoo-Eden Park car and notice the incline plane on which your car rides as you ascend to Mt. Adams. View the city from the top of the plane.

## WALNUT HILLS.

Take a ride through Walnut Hills. Notice Elsinore Tower, one of the entrances to Eden Park, on your right as you ascend Gilbert avenue; on your left, in McMillan street, see the Old People's Home. If interested in church architecture, notice, as you pass the corner of Woodburn avenue and Madison Road, St. Francis de Sales Church, the finest specimen of the Gothic style in the West.

Take the Gilbert avenue line, and when you reach what is called the "Loop," return to the city via the Vine-Norwood line and notice on the left of Gilbert avenue Lane Theological Seminary, presided

over for twenty years by Dr. Lyman Beecher, father of Harriet Beecher Stowe, the place where Mrs. Stowe is credited with having written "Uncle Tom's Cabin."

#### AVONDALE.

Take the Avondale line for a ride through Avondale, another beautiful suburb, and return to the city by the Highland avenue line. On this return notice on the right of Burnet avenue the Altemheim, and nearly opposite, on the same avenue, the Jewish Hospital. As you turn the corner of Burnet avenue and Shillito street, notice the German Orphan Asylum.

#### LONGVIEW ASYLUM.

To visit Longview Asylum, one of the largest retreats for the insane in Ohio, take the Millcreek Valley line to Carthage.

#### WORK HOUSE.

To visit the Work House and the House of Refuge, both located on Colerain avenue, take the Colerain avenue line or the Chester Park line, via Cumminsville.

#### SPRING GROVE CEMETERY.

If interested in landscape gardening, and you are not satisfied with the beautiful specimen you have witnessed at the Zoo, take a Chester Park car, either via Cumminsville or Avondale, to the entrance of Spring Grove Cemetery, where a conveyance is always ready to carry you through the 600 and more acres for the small sum of fifteen cents. Of this spot Appleton's Cyclopaedia, Volume XIII., Page 108, says:

*Cincinnati possesses in Spring Grove Cemetery the best example in the world, probably, of landscape gardening applied to a burial place.*

While in this cemetery see the Dexter Chapel and the Fleischmann Mausoleum, the latter costing more than \$60,000.

#### HARRISONS.

An equestrian statue of William Henry Harrison, ninth President of the United States, stands in Garfield Place, named from the martyred Garfield, a statue, heroic size, of whom stands at the junction of Garfield Place and Race street. If there be a desire to visit the old home of the Harrisons, take the Sedamsville car to Riverside,

whence another car will convey the traveler down the river to North Bend, where was once located the home of the hero of Tippecanoe and the famous hard cider campaign. Here on a conspicuous mound lie the remains of William Henry Harrison. Four miles further down the river, on the farm once owned by Scott Harrison, son of William Henry and father of Benjamin Harrison, twenty-third President of the United States, is located on a high hill overlooking the Great Miami Bottoms, a prehistoric fort, now known as Fort Hill. The bastions of this ancient fortification are as well defined as if built yesterday. A couple of Indian mounds, located inside this fortification, give zest to the interest attached to it. This spot can be reached by a ride on the Baltimore and Ohio Southwestern.

#### COLLEGE HILL.

See College Hill, where is located the Ohio Military Institute, and while in this suburb take a traction car out to "Clovernook," once the home of Alice and Phoebe Cary, now the Home for the Blind. Take the College Hill-Main car.

#### THE CINCINNATI UNIVERSITY.

See the Cincinnati University in Burnet Woods. Take the College Hill-Main or Clifton and Elm car.

#### THE CINCINNATI CREMATORY.

See the Cincinnati Crematory in Dixmyth avenue. Take the McMicken avenue car or the College Hill-Main or the Clifton and Elm cars.

#### CLIFTON.

By a Vine and Clifton car ride through the center of the "Over-the-Rhine" district, go to the end of the line, and then take a walk through a suburb that is practically a vast park, with here and there a palace set down in it, a suburb which Charles Dickens once pronounced the handsomest he had ever seen.

#### THE CINCINNATI OBSERVATORY.

Visit the Cincinnati Observatory, located at Mt. Lookout. For an opportunity to look through the big telescope get a permit from the clerk of the University Board at his office in the City Hall. Take either the East End or the Madison Road cars.



## VIEWS OF CINCINNATI.

Take the Warsaw car to Price Hill, notice a specimen of ingenious engineering in the ride up the hill—engineering that was made necessary because of the extraordinary steep grade. From one of the many elevations on Price Hill see Cincinnati in the magnificent amphitheater below. Return to the city via the Elberon avenue car and enjoy another inspiring view of the city, the river and the Kentucky hills.

## CHESTER PARK.

If in Cincinnati in any one of the summer months visit Chester Park resort, where there are landscape and waterscape galore, and where every variety of innocent amusement, from opera to a ride on a roller coaster, can be had almost for the asking.

Take any car labeled Chester Park.

## CONEY ISLAND.

Visit Coney Island, an up-the-river resort. Take an East End car east and transfer and take a Coney Island car, or take a boat at the foot of Broadway.

## TRANS-RIVER DISTRICT.

Take Ft. Thomas car and see the Government military station, note the picturesque route, and before returning to the city visit the Lagoon in Ludlow, Ky.

## STREET CARS.

As all roads once led to Rome, so all Cincinnati Traction lines now lead to Fountain and Government Squares, which constitute a sort of clearing-house for street cars. At this central point a car can be taken for any part of the city, for any suburb and for any of the interesting spots named in this sketch.



# **CINCINNATI DIRECTORY**

**1904.**

---

**SPECIAL  
Classified Department.**



# THE BANNER BAKING CO.

## FINE BREADS.

Bakers of that "Good"

## GRANDMA'S BREAD.

We ship by Express Daily  
within a radius of 150 miles.

Nos. 529 to 539 East Pearl St.

CINCINNATI, O.

Telephone, Main 906.



Leather Novelties.

Aluminum Novelties.



## L. M. WEBB CONTRACTING & CONSTRUCTION CO.

AUTOMOBILES and Automobile Supplies

We manufacture Light Automobiles, and carry in stock and are Agents for the finest lines of Automobile Supplies and Accessories.

EXPERT FURNACE BUILDING.

Contractors for Brickwork, Engine Beds and Machinery Foundations, Bake Ovens, Retorts, Cupolas, Smoke Stacks, Artificial Stonework, etc.

ESTIMATES FOR COST OF WORK CHEERFULLY FURNISHED.

111 West 2nd St., Cincinnati.

Telephone, Main 3686-L.

BOOK BINDERS' EMBOSSING  
A SPECIALTY.

Case Making and Ribbon Printing  
in Gold, Silver, Metal and Ink.

All kinds of SOCIETY,  
CLUB and TRADES UNION

✦ BADGES ✦  
MADE TO ORDER.

Pocket Purses and Memorandum  
Books Lettered in Gold or Silver.

## WM. HELWIG, JR.

✦ GENERAL EMBOSSE<sup>AND</sup>  
BADGE MANUFACTURER,  
TIP PRINTER.

Lion Building, S. E. Cor. Fifth and Elm Sts.  
CINCINNATI, OHIO.



BANKS,

BANKERS,

BROKERS.



# Rudolph Kleybolte & Co.

GROUND FLOOR,

**First National Bank Building,**

DEALERS IN HIGH GRADE

State,=====

==== County,=====

==== City,=====

==== School,

==== and====

Public Service Corporation

## - BONDS -

NETTING INVESTORS 3½ to 5 PER CENT.

LISTS MAILED UPON APPLICATION.

Interest Paid On Deposits, on a New Plan.

# Rudolph Kleybolte & Co.

# THE NATIONAL LAFAYETTE BANK

**Officers:**

**S. R. Burton,**  
*President.*

**C. J. Stedman,**  
*Cashier.*

**W. H. Simpson,**  
*Assistant Cashier.*

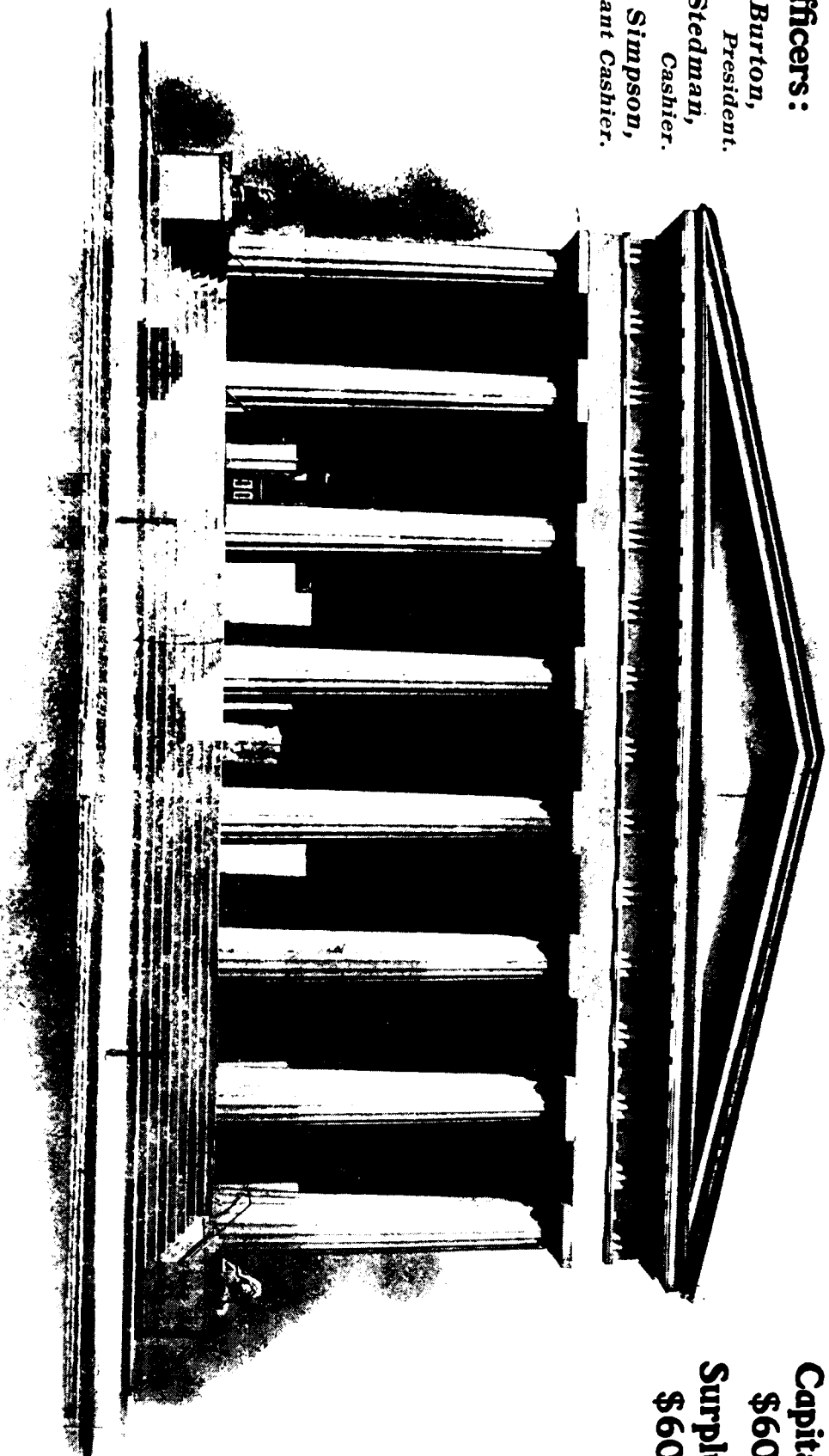

**Capital,**

**\$600,000.**

**Surplus,**

**\$600,000.**

**118 and 120 EAST THIRD STREET, CINCINNATI, O.**

# Conservative Investors Buy

Local investments which are free of tax and yield a good interest rate. Listed on the Cincinnati exchange such investments are easily converted into cash should requirements demand it. Call on us or write us for a list of such securities paying 4% to 8%. We also have some high grade 5% City Bonds to offer at par and interest.

**THE A. L. RICH CO., Bankers**  
First National Bank Bldg.,  
Over the Bank.  
Long Distance Phone 1196 Main.

CAPITAL \$3,000,000.

ORGANIZED 1863.

SURPLUS \$1,000,000

**THE FIRST NATIONAL BANK, of Cincinnati,**  
United States Depository.

S. E. Cor. Fourth & Walnut.



*Issues its own Letters of Credit available in all parts of the world.*  
*Buys and Sells Government, City of Cincinnati, and other Bonds.*  
**SAFE DEPOSIT BOXES FOR RENT. WAITING ROOMS FOR CUSTOMERS.**



# IRWIN, BALLMANN & CO.

---

---

**BANKERS and BROKERS**

DEALERS IN

**Local - Investment - Securities.**

---

---

**330 and 332 Walnut Street.**

TELEPHONES, Main 687 and 2241.

---

---

## EDGAR FRIEDLANDER

Banker and Broker,

High Grade Investment Securities

Local and Eastern Stocks and Bonds.

---

---

Baker Court, First National Bank Building  
CINCINNATI, OHIO.

Telephone, Main 208.

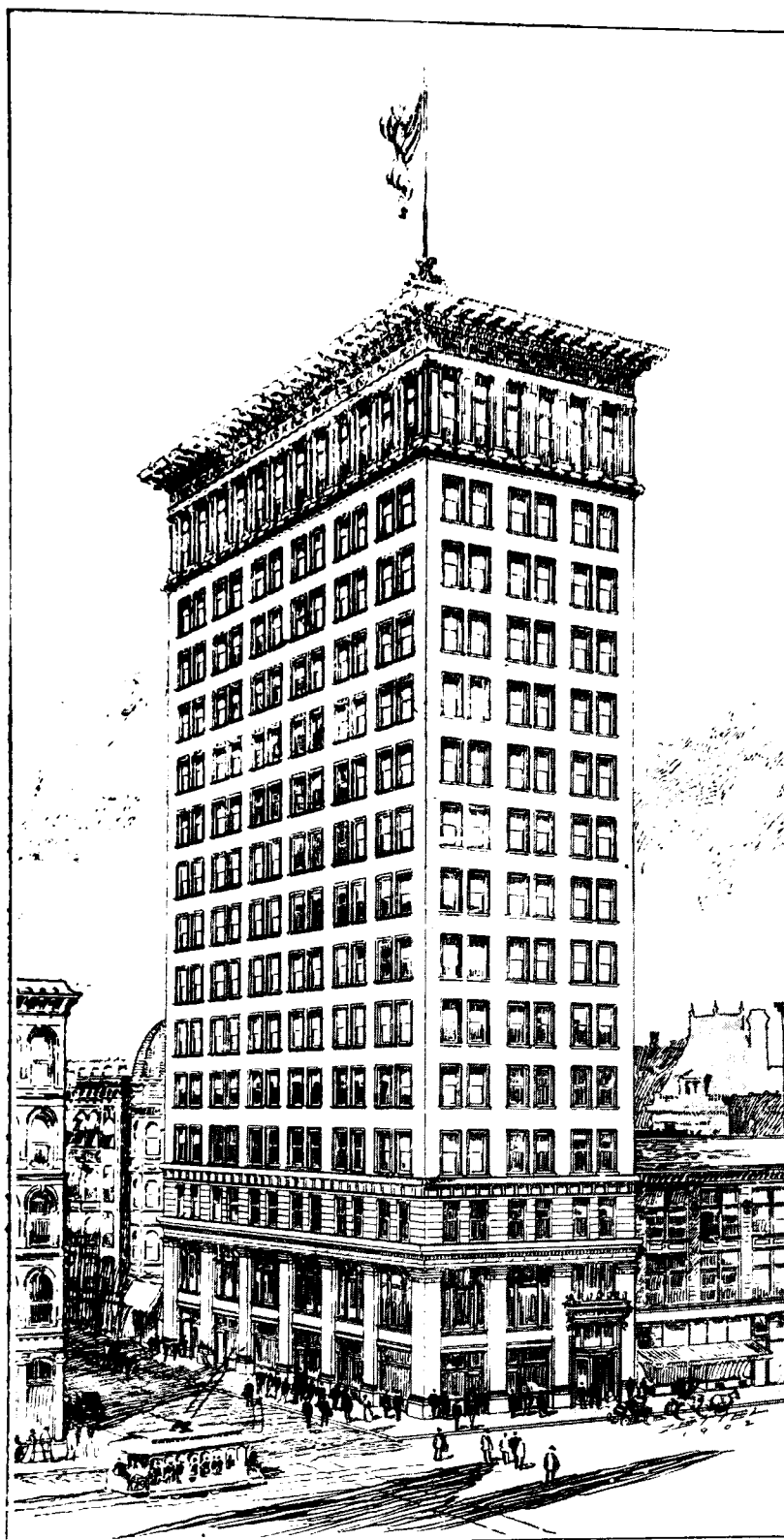

# MERCHANTS NATIONAL BANK

OF CINCINNATI, OHIO.

N. E. COR. FOURTH & VINE STS., TELEPHONE MAIN 949.  
 CAPITAL, \$1,000 000. - - SURPLUS, \$300,000.

M. E. INGALLS, President.  
 H. C. YERGASON, Vice-President.  
 H. S. RODGERS, Vice-President.  
 W. W. BROWN, Cashier.  
 CHAS. A. STEVENS, Ass't Cashier.

A GENERAL BANKING BUSINESS transacted. Buy and Sell Exchange and Government Bonds. Receive Accounts of Banks and Bankers, Corporations, Manufacturing Firms and Merchants on the most favorable terms. Collections made direct on all accessible points in the United States, and remitted for promptly at lowest rates of exchange. Particular attention paid to the business of Correspondents.

# H. M. BEAZELL,

## BROKER

AND DEALER IN

### **INVESTMENT SECURITIES.**

Direct Wire to New York and other financial centres. Orders executed in local and out-of-town securities for investment or on satisfactory partial payments. Continuous N. Y. Stock Exchange quotations displayed in office.

**309 MERCANTILE LIBRARY BUILDING.**

TELEPHONE, MAIN 1410.

---

## The Municipal Bond & Securities Co.

**INVESTMENT**  
  
**BANKERS**  
 AND  
**BROKERS**

**1503-1510 Union Trust Building.**

JOHN D. DE WITT, Manager.

TELEPHONE, MAIN 252.

CINCINNATI, O.

---

#### OFFICES.

New York, 25 Pine Street.  
 St. Louis, 314 Rialto Bldg.  
 San Francisco, 330 Pine Street.  
 Boston, 19 Congress Street.  
 Providence, Banigan Bldg.  
 Chicago, 159 La Salle Street.  
 Cleveland, 927 Williamson Bldg.

# Charles J. Buddeke & Co.

DEALERS IN

## Investment Securities.

---

---

Orders Executed in Grain and Provisions on the  
Chicago Board of Trade; and  
Stocks, Bonds and Cotton on the New York  
Stock and Cotton Exchanges.

CONTINUOUS QUOTATIONS DISPLAYED IN OFFICE.

---

---

Members: { CHICAGO BOARD OF TRADE,  
CINCINNATI STOCK EXCHANGE,  
OHIO BANKERS ASSOCIATION.

---

---

709-714 Union Trust Building,  
CINCINNATI, OHIO.

'Phone, Main 252 BUDDEKE.

# J. E. JONES & CO.

## Commission Brokers.

Stocks, Cotton, Grain and Provisions.

112 to 115 Carlisle Building,

TELEPHONE, MAIN 5032.

S. W. Cor. 4th and Walnut.

JOS. L. HUTH.

JOHN J. KAHLEY.

WM. SCHWARTZ.

# JOS. L. HUTH & CO.

## Carbonic Acid Gas,

Beer Pumps,  
Work Boards,  
Filters,

Carbonators,  
Refrigerators,  
Bar Supplies.

**Telephone Main 1480.**

510 Vine Street,

CINCINNATI, O.

# ALBERT WENDT,

## STEAMBOAT and GENERAL BLACKSMITH

MANUFACTURER OF

XXX Proof Chain, Hog Chain, Truss Rods, Bridge Bolts, Foundation  
Bolts and Truss Stirrups. All Repair Work promptly attended to.

Nos. 456-458 E. Second St.

Telephone Main 1150.

Cincinnati, O.

# The Brunswick-Balke-Collender Co.

OFFICE AND WAREROOMS,

130 & 132 East Sixth Street,

Telephone Main 1240.

CINCINNATI, OHIO.

Main Offices and Factories,

Chicago, - New York, - St. Louis, - San Francisco.

Branches in  
Principal Cities of the  
United States.

Foreign Offices and Salesrooms,  
PARIS, - MEXICO, TORONTO,  
MONTREAL.



We are the Largest Manufacturers in the World of

## BILLIARD AND POOL TABLES

Equipped with the Celebrated Quick  
Patent Monarch Cushions.

Billiard Merchandise of Every Description.

Bar Fixtures, Artistic in Design, in stock for immediate delivery.

Bar Fixtures of Special Design made to order.

Bowling Alleys, with Valuable Improved Patented Attachments.

Bowling Alley Supplies.

SEND FOR ONE OF OUR CATALOGUES.

== THE ==  
**TUDOR BOILER MFG. CO.**

No. 716 E. Pearl St., Cincinnati.

Exclusive Manufacturers of the

~ **LYNN PATENT** ~  
**WATER TUBE BOILER.**

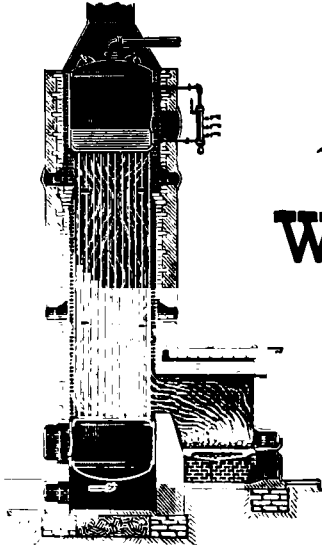

Safe, Efficient and Durable; all wrought metal. No numerous handhole plates and gaskets to remove and replace with every cleaning.

No flat surfaces for sediment to lodge upon.

No bent tubes. Two manholes give easy access to all parts of Boiler. **TELEPHONE MAIN 837.**

**RICHARD P. WINCKLER,**  
**BOOK BINDER**

\*Fine Leather Bindings a Specialty.\*

Library Binding, Magazines, Works of Art, Music and Newspaper Binding, and Old Books rebound.

FINE JOB WORK A SPECIALTY.

BINDING DONE FOR THE TRADE.

322 Main Street,

Phone, Main 3948.

CINCINNATI.



ESTABLISHED 1866.

**POTTER'S**

18, 20, 22 and 24 W. Fifth St.,

Near Vine.

The Largest Shoe Store in the West.

EVERYTHING IN MEN'S, WOMEN'S  
 AND CHILDREN'S

**SHOES.**

Long Distance Telephone Main 2125.

# BOX MANUFACTURERS.

---

---

**McWILLIAMS & SCHULTE,**  
MANUFACTURERS OF  
**PACKING BOXES**

Of Every Description. PLANING, BAND SAWING, RE-SAWING.  
Dealers in Pine, Poplar and Cottonwood Lumber.

TELEPHONE WEST 752. CINCINNATI, O.  
N. W. Cor. McLean Ave. and Richmond St.,

---

---

Telephone Cheviot 82.

# FRED. KENKER, SR.

MANUFACTURER OF

## PACKING BOXES AND SHOOKS,

Cigar Boxes, Cigar Box Shooks  
and Lumber, Poultry Coops....

## EGG CASES AND EGG CASE SHOOKS

All kinds of Crates and Berry Crates, Etc.

North Bend Road.

Take Westwood Cars.

CHEVIOT, O.

---

---

## H. A. TYLER & CO.

MANUFACTURERS OF

## Cigar Box Lumber AND Packing Boxes.

Telephone WEST 558.

OFFICE: 1041 Evans St. FACTORY and YARDS: Evans, Gest and Berlin Sts.



F. A. LAIDLEY, President, Gen'l. Manager and Treasurer.  
G. P. QUIGGIN, Secretary.  
JAMES A. WIRTHLIN, Gen'l. Freight and Passenger Agt.

TELEPHONES { MAIN 1897.  
                  { MAIN 1457.

# CINCINNATI, PORTSMOUTH, BIG SANDY & POMEROY PACKET COMPANY.

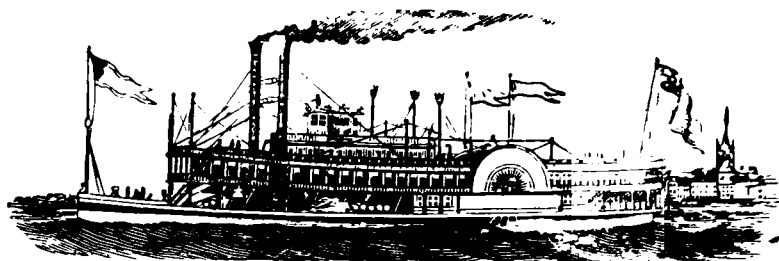

Comprising the following first-class Side-Wheel Passenger Steamers, which leave the Company's Wharfboat, foot of Main Street, as follows:

For PORTSMOUTH,  
IRONTON,  
HUNTINGTON,  
GALLIPOLIS and  
POMEROY.

STEAMERS

TACOMA,

H. M. STANLEY 

BONANZA.

Daily at 5 P. M.

STEAMER **COURIER**, FOR MAYSVILLE  
Daily, except Sunday, at 11 p. m.

STEAMER **M. P. WELLS**, FOR CHILO.  
Daily at 2:30 p. m., except Sunday, Foot of Main Street.

— FOR —

## LOUISVILLE MADISON

U. S. MAIL LINE CO.'S New Side-wheel Passenger Steamers

Leave the Company's Wharfboat, foot of Broadway, Cincinnati, for Louisville and Way Points, Daily at 5 p. m. Sundays at 9 a. m.

### CITY OF CINCINNATI and CITY OF LOUISVILLE

Connecting with Steamers and Trains for all points South and Southwest.

Leave Louisville for Cincinnati Daily at 5 p. m., except Sundays, 9 a. m., connecting with Steamers and Trains North and East.

For Madison and Way Points, { **LIZZIE BAY,**  
  { **INDIANA,** } Daily Except Sunday.

Excursions and Picnics. Fine Side-wheel Steamers for charter.

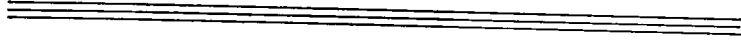

BRASS WORKS,

COPPER WORKS.

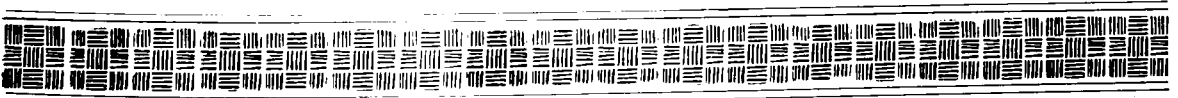

# THE LUNKENHEIMER CO.

MAIN OFFICES: Waverly Avenue and Beekman Street,

CITY SALESROOMS: 221-223 East Eighth St.

FACTORIES: Tremont, Lawnway, Waverly Av. and Beekman St.

Private Branch Exchange  
Telephone West 100, connecting all Departments.

CINCINNATI, O.

BRANCHES: { 26 CORTLAND ST., NEW YORK.  
35 GREAT DOVER ST., LONDON.  
24 BOULEVARD VOLTAIRE, PARIS.

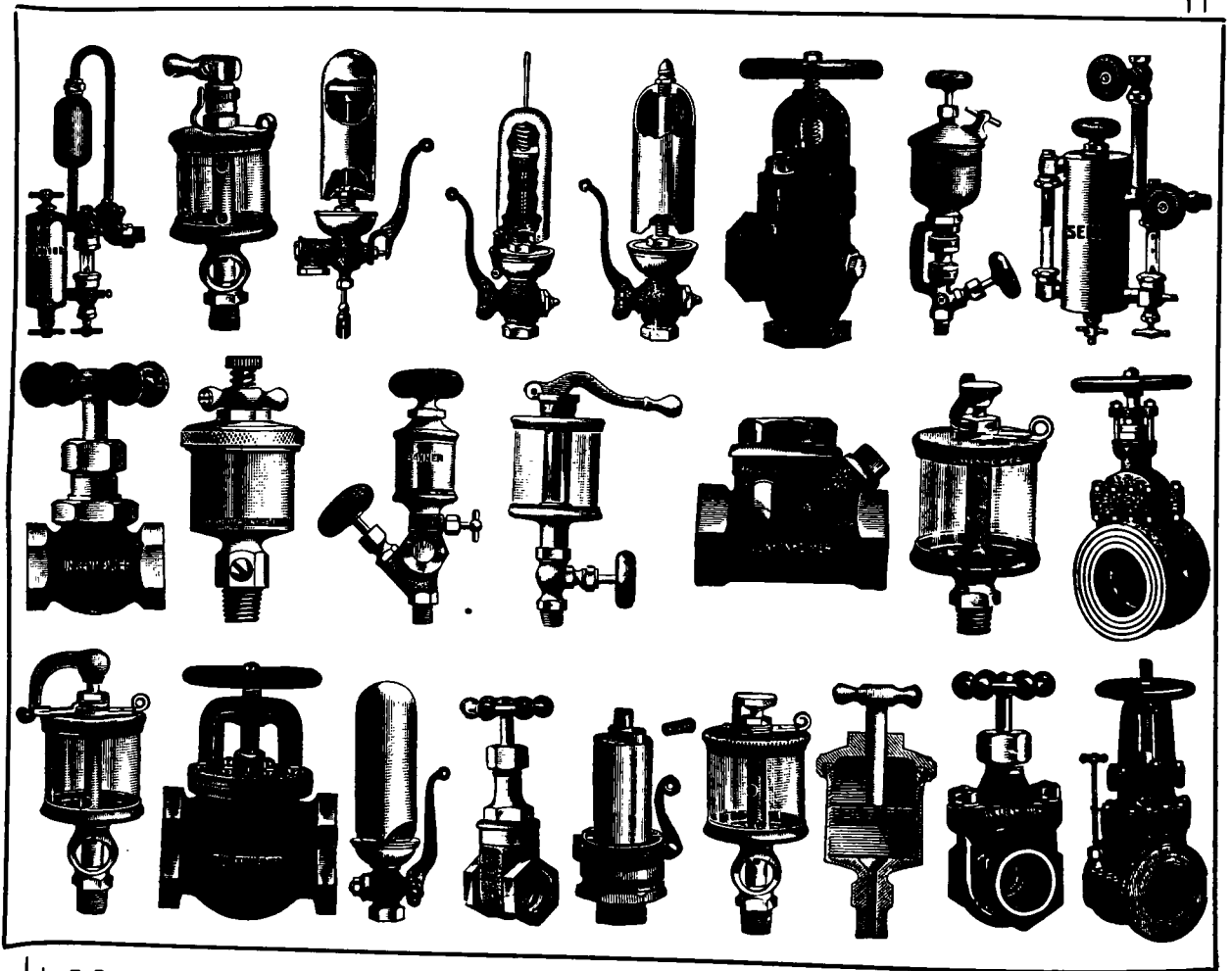

## MAKERS OF BRASS AND IRON STEAM SPECIALTIES AND ENGINEERING APPLIANCES OF SUPERIOR QUALITY.

Comprising Regrinding Globe, Angle, Cross, Check and Swing Check Valves, Gate Valves, Handy and Lever Throttle Valves, Pop Safety Valves, Steam Whistles, Chime Whistles, Steam Cocks, Unions, Water Gauges, Cylinder, Air and Gauge Cocks, Sight Feed Lubricators, Glass Body Oil Pumps, Glass Oil Cups, Grease Cups, Loose Pulley Oilers, Plain and Hinge Lid Oil Cups, Oiling Devices, Automatic Injectors, Steam Traps, Safety Water Columns, Boiler Oil Injectors, Etc,  
All goods tested, inspected and warranted.

**SPECIFY LUNKENHEIMER MAKE**

Our Catalog will interest you. Write for one.

ESTABLISHED 1862.

INCORPORATED 1889.

REORGANIZED 1892.

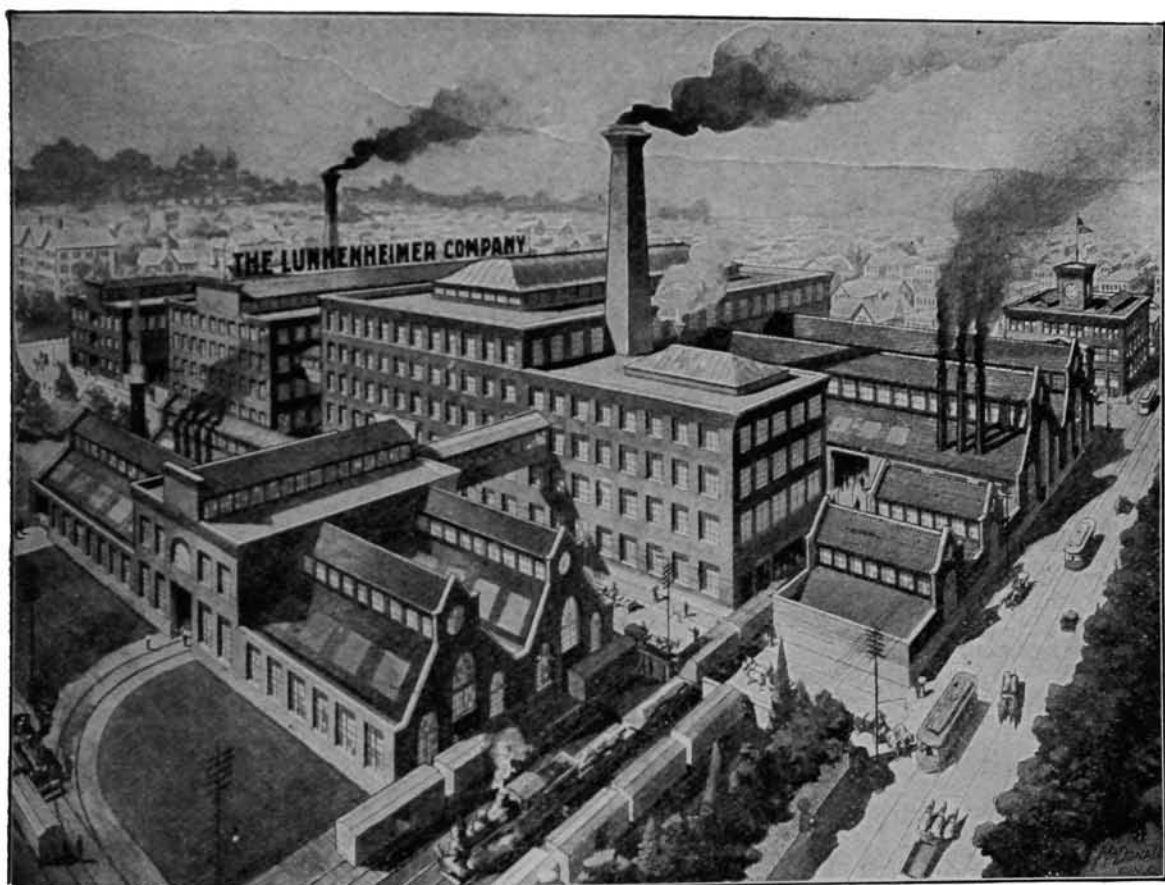

**New factories and office buildings of THE LUNKENHEIMER COMPANY,  
Tremont, Lawnway and Waverly Av. and Beekman St., Cincinnati.**

Covering many acres of ground, with unequaled shipping facilities. Equipped throughout with the most modern facilities for the production of the celebrated Lunkenheimer brass and iron steam specialties and engineering appliances of superior quality

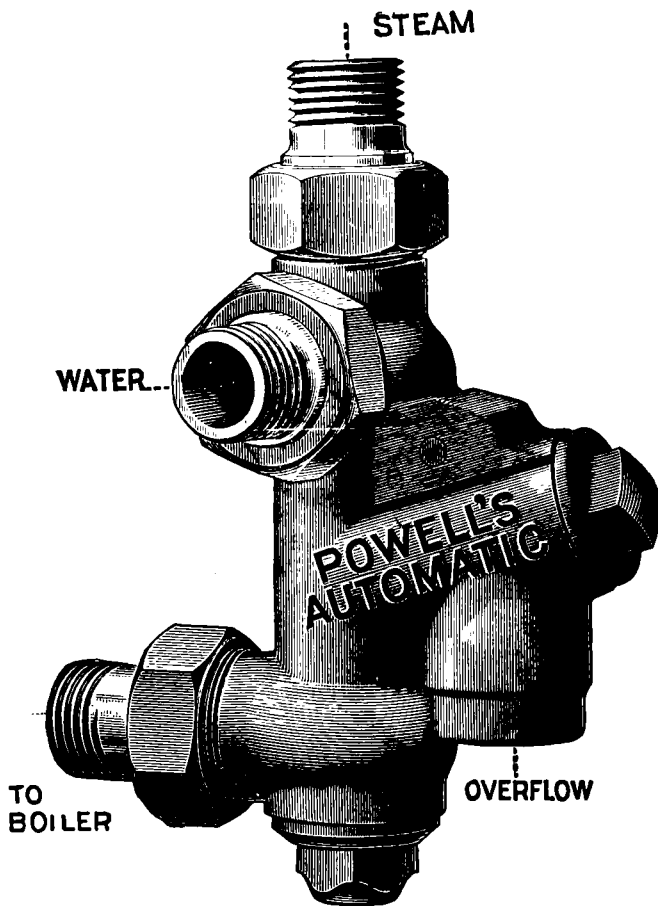

We have added to our line of Steam Specialties the manufacture of the

## POWELL AUTOMATIC INJECTOR.

A machine built with the same care and thoroughness as all of Powell's Goods, under the personal supervision of an Injector expert with special attention given to all details, and we have no hesitancy in offering this machine as being

equal to the best on the market. Next time you are in the need of a Boiler Feeder specify and get the **POWELL AUTOMATIC INJECTOR**. It is a sure cure for some of your engineer's ills.

## IT WORKS LIKE A "TROJAN"

Our **SIGHT FEED LUBRICATOR FOR STEAM ENGINES, PUMPS, ETC.**, is unquestionably the handsomest and most reliable ever offered to the engineering public. *It has all the virtues the other kind lacks,* and lots that are peculiarly its own. Call at our sales room where we will take special delight in more fully explaining.

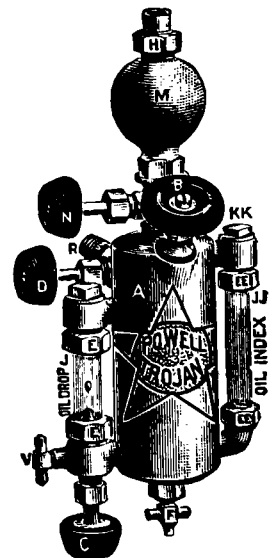

**CLARK STREET CARS RIGHT TO THE DOOR.**

# **THE WM. POWELL CO.,**

**2525 to 2531 Spring Grove Avenue,  
CINCINNATI, OHIO.**

The Greatest **INVENTION** &  
**IMPROVEMENT** of the 20<sup>th</sup> Century  
**IN VALVES**  
**POWELL'S RE=GRINDING - RE=VERSIBLE - RE=NEWABLE**

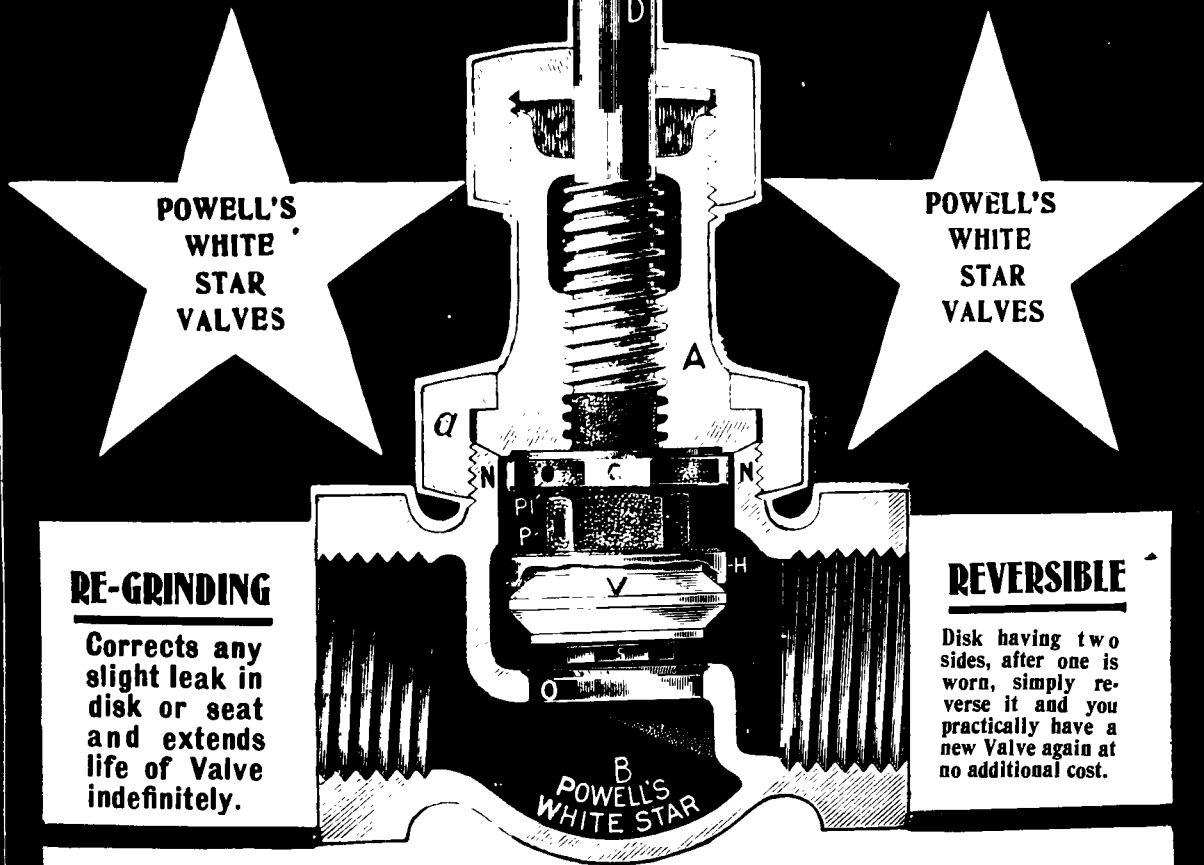

**RE=GRINDING**

Corrects any slight leak in disk or seat and extends life of Valve indefinitely.

**REVERSIBLE**

Disk having two sides, after one is worn, simply reverse it and you practically have a new Valve again at no additional cost.

It's the only Valve combining the regrinding and renewable disk features. You practically get two Valves at the price of one. It's also the only renewable disk Valve made that will stand high pressure steam. In fact it's a strictly up-to-date high grade Valve, which we offer to the trade with a guarantee of satisfactory service.

Sample Valve furnished for Practical Test,  
AND NO PAY ASKED IF IT DOESN'T GIVE VALUE RECEIVED.

FOR SALE AT ALL JOBBING SUPPLY HOUSES.

Made at No. 2525 Spring Grove Ave., Cincinnati, O.

**THE WM. POWELL CO.**

# ROBERT KIRKUP & CO.

ESTABLISHED 1851.

## BRASS FOUNDERS

Nos. 616 & 618 Lodge St., Near 7th, Cincinnati.

TELEPHONE MAIN 1232.



Manufacturers of DOUBLE and SINGLE-ACTING LIFT and FORCE PUMPS.

Also, all varieties of Brass Work suitable for Plumbers, Gas and Steam Fitters, Distillers, Machine Shops and Coppersmiths.



WHOLESALE AND RETAIL DEALERS IN  
**BRASS, COPPER, ALUMINUM, GERMAN SILVER,**

in Roll, Sheet, Wire, Tube and Rod, all Weights.



Manufacturers of  
**PATENTED  
ARTICLES,  
SOUVENIRS.**



**NOVELTIES  
AND  
STAPLE GOODS  
IN METAL.**



PHONE MAIN 184.

116 OPERA PLACE.

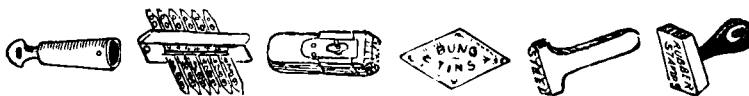

## OHIO BRASS FOUNDRY.

GEO. W. VAN DUZEN, Proprietor.

**ALL KINDS OF BRASS AND BRONZE CASTINGS.**

The following test was made by The Niles Tool Works Co. on bronze test bar 1 3-16 inch diameter at each end and .796 diameter in the center.

The tensile strength.....	37,000
Break strain .....	38,200
Elongation .....	1/2 inch
Contraction .....	.080



207 LUDLOW ST.

'PHONE, MAIN 1889-L.

The  **American Copper  
AND Brass Works.**

**J. G. ELLERHORST & CO.**

614 & 616 E. Front St.,  **CINCINNATI, O.**  
Between Pike and Butler.

 *Manufacturers of*  
ALCOHOL APPARATUSES,  
COPPER STILLS & WORMS,  
STEAM HEATER COILS,  
CANDY JACKET KETTLES,  
VARNISH KETTLES,  
COPPER KETTLES,  
COPPER FLOATS,  
COPPER TANKS,  
PUMP STEAM PIPE,  
DYE KETTLES,  
COPPER KETTLES,  
COPPER MEASURES,  
COPPER FUNNELS,  
COPPER BUCKETS,  
COPPER BOLTS,  
VACUUM PANS. 

AND ALL WORK PERTAINING TO  
**DISTILLERIES, BREWERIES,  
VINEGAR FACTORIES,  
CHEMICAL, OIL and CANDLE WORKS,  
WHITE LEAD and GLUE FACTORIES,  
TANNERIES, CONFECTIONERS and HOTELS.**

WE CARRY IN STOCK

**SHEET and BAR COPPER,  
COPPER RIVETS and NAILS,  
COPPER PIPE and FITTINGS.**

**TELEPHONE MAIN 1415.**



Established A. D. 1830, by W. & G. W. Robson.

# BOURBON

THOS. FORD.  
P. BARDO.

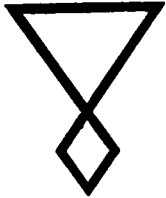

*AND* **COPPER  
BRASS  
WORKS**

...MANUFACTURERS OF...

FIRE HYDRANTS 

*and* STOP VALVES.

EXTENSION VALVE BOXES.

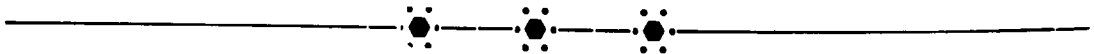

618 AND 620 EAST FRONT ST.,

CINCINNATI, OHIO.

BRASS AND COMPOSITION CASTINGS.

SPECIAL ATTENTION PAID TO REPAIRING.

Telephone Main 1936-

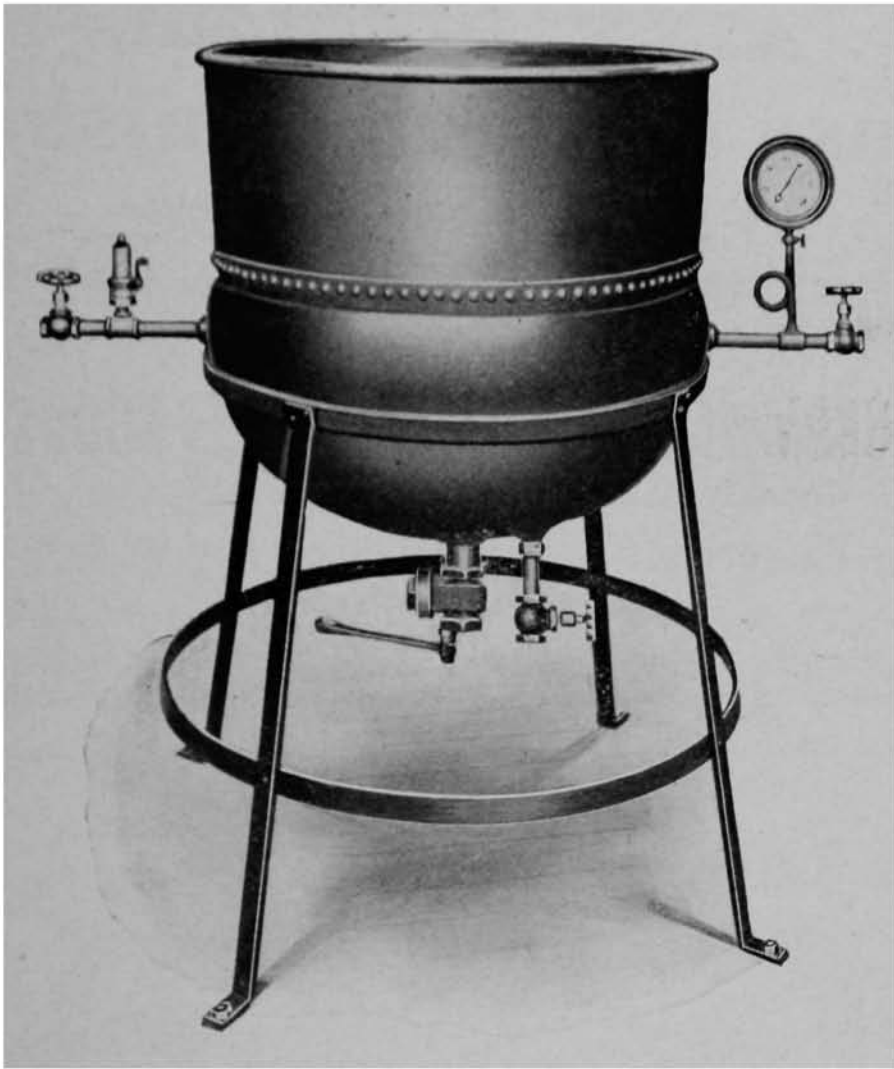

# The Vulcan Copper Works Co.

465 and 467 East Front Street.

---

**STEAM JACKET KETTLES,                      FIRE KETTLES,**  
**SAUCE PANS,                                  CANDY KETTLES,**  
**VARNISH KETTLES,                          GLUE KETTLES,**

ALL COPPER, BRASS and ALUMINUM SUPPLIES FOR HOTELS,  
RESTAURANTS, HOSPITALS, LABORATORIES, DISTILLERIES,  
VINEGAR, CANDLE, SOAP, CHEMICAL and WHITE LEAD  
PLANTS.

**ALEX. RIECLER,**  
**Brass Founder <sup>and</sup> Finisher,**

Engineers' and Machinists' Supplies.

316 Perry St.

Telephone, Main 1421.

---

**THE BROMWELL BRUSH AND WIRE GOODS CO.**

Established 1819.—Oldest House in America.

**Four Factories. General Office, 612 W. Sixth St.**  
**CINCINNATI, OHIO.**

We have the largest capacity in America. Prices and Catalogues on application. **TELEPHONE, WEST 1074.**

---

ESTABLISHED 1845

**JAMES ROSS,**

SUCCESSOR TO  
**KIMBALL & CO.**  
MANUFACTURER OF

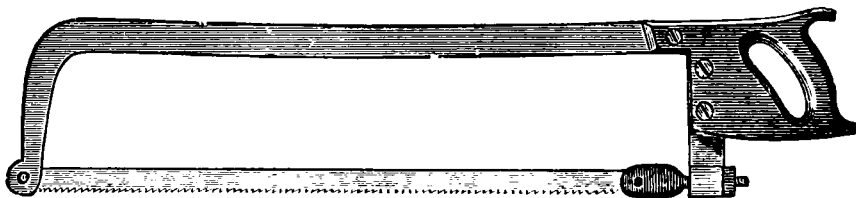

**B** **UTCHER'S** **SAWS**  
(First Premium Awarded at Cincinnati Centennial Exposition, 1888.)  
And Dealer in all kinds of BUTCHERS' TOOLS.

**107 EAST COURT ST., BET. MAIN AND WALNUT, ★ CINCINNATI, OHIO.**

---

**American Concrete Construction Company**

(Successors to Cincinnati Granitoid Co.)

**“GRANITOID” DEPOT PLATFORMS,**  
**COMBINED CURB AND GUTTER AND SIDEWALKS.**

All Work Constructed under  
Letters Patent No. 684,917.

Room 815, Mercantile Library Building.

# **BUILDING DEPARTMENT**

---

**ARCHITECTS, ARCHITECTURAL IRON WORK, BRICK MANUFACTURERS, BRICK WORK, CARPENTERS, CARVER, CEMENT, CEMENT WORK, CONTRACTORS, CONCRETE CONSTRUCTION, CONTRACTORS FOR TEARING DOWN BUILDINGS, CONTRACTORS FOR RAISING AND REMOVING BUILDINGS, BUILDING MATERIAL, ELEVATOR BUILDERS, FENCE MANUFACTURERS, FLOORS, OAK FLOORING, FRESCO DECORATORS, PAINTS, OILS, &C., LADDERS, PAINTERS, PLUMBERS, RIGGER, EXHAUST AND BLOW PIPES, ROOFING, TINNERS, SHEET METAL BUILDING MATERIAL, SASH, DOORS AND BLINDS; STAIR BUILDERS, STAINED GLASS, STEAM AND HOT WATER HEATING, WINDOW SCREENS.**

# SAMUEL HANNAFORD & SONS

## ARCHITECTS

HULBERT BLOCK,

S. E. Cor. Sixth and Vine Sts., Cincinnati, O.

TELEPHONE, MAIN 271.

RES { SECTION AVE & MAPLE AVE. NORWOOD.

ARCHITECT AND SUPERINTENDING

TEL. MAIN 3929

**C. M. FOSTER,**  
614 JOHNSTON BLD.  
FIFTH & WALNUT STS.  
CINCINNATI

Telephone, West 952.

Brighton Hotel.

## MARTIN FISHER,

### ARCHITECT,

2156 Central Avenue,  
Opp. Freeman.

CINCINNATI, O.

## WILLIAM P. BAUSMITH,

### ARCHITECT

603 JOHNSTON BUILDING, CINCINNATI, O.

TELEPHONE, MAIN 3632

# FIRE BRICK

SOLE AGENT,  
GENUINE MOUNT SAVAGE.

OTHER GRADES: { "Aetna"  
"Minor" Hand Made  
"No. 2" Hand Made  
Buff Pressed Mantel.



FIRE CLAY  
CEMENT

LIME  
PLASTER

GRATE TILE  
SEWER PIPE

BOILER TILE  
FLUE LININGS, ETC.

## H. J. CONKLING,

'PHONES { Main 4679  
" 2030

Gilbert Avenue, near Court St., CINCINNATI, O.

# Rowekamp Bros.

## Architectural, Structural and Ornamental Iron Works.

MANUFACTURERS OF

House Fronts, Stairs, Fire Escapes, Sidewalk  
Lights, Railings, Awning Frames, Cellar  
Doors, Coal Chutes, Shutters, Gratings, and  
..... ALL KINDS OF IRON WORK .....

935 and 937 Livingston Street, near Freeman Ave.

PHONE, WEST 206.

CINCINNATI, OHIO.

## IRON WORKS

MANUFACTURERS OF

Iron Building and Store Fronts,  
Fire Escapes, Columns, Beams,  
Girders, Glass Sidewalk Plates,  
Floor and Skylights, Doors,  
Shutters, Cellar Doors, Coal  
Chutes, Straight and Winding  
Stairways, Railings, Wrought  
Iron Gratings, Anchors,  
Bolts and Stirrups,  
And all kinds of Cast and Wrought  
Iron Work used in the erection  
of Buildings, Jails, etc.

## WM. E. WARD & CO.

ARCHITECTURAL AND BUILDING

# IRON ✻ WORKS

1347 Central Av.,

OPP. 14th STREET.

CINCINNATI.

TELEPHONE MAIN 2356.

JOBBING AND STEEL WORK A SPECIALTY.

# GEORGE H. EGBERS & BRO.

## ORNAMENTAL AND GENERAL BLACKSMITHS

All kinds of Iron Work, Railing, Grating, Patent Winding Awnings, Etc.

228 E. Seventh St., Cincinnati, O.

ROBT. E. SWEENEY GEO. A. VON HAGEL.

723 to 729 READING ROAD.

# Columbia Iron Works

**ORNAMENTAL AND STRUCTURAL.**

**LONG DISTANCE PHONE MAIN 4325.**

**CINCINNATI, O.**



RAILINGS,  
AWNING FRAMES,  
FIRE ESCAPES.  
...All kinds of...  
IRON FENCES,  
CELLAR DOORS,  
COAL CHUTES,  
GRATING, Etc.  
TOOLS OF ALL KINDS.  
Repairing Promptly Done.  
All Work Guaranteed and Done  
at Lowest Prices.

## Wm. Lang & Sons Co.

# IRON WORK,

108 E. Twelfth St., and 1120 Clay St.  
**CINCINNATI, O.**

TELEPHONE MAIN 4088-X.

Cellar Doors,  
Grating,  
Awning Frames.

.....

Smithing in General.

**EIGHTH STREET IRON WORKS.**

## FRED. SCHOENEBERG,

MANUFACTURER OF

### IRON HOUSE FRONTS.

WEST EIGHTH STREET, near Evans, CINCINNATI, O.  
Residence: 2109 Hatmaker Street.

## Main Street Iron Railing Works.

ESTABLISHED 1865.

# JOHN H. SCHUMACHER,

Successor to WM. SCHUMACHER,  
MANUFACTURER OF

# IRON RAILING

House Fronts, Steps, Grating and Awning Frames  
Fire Escapes, and Smithing in General.

**1444 to 1448 Main St., Cincinnati, O.**  
TELEPHONE MAIN 3252.

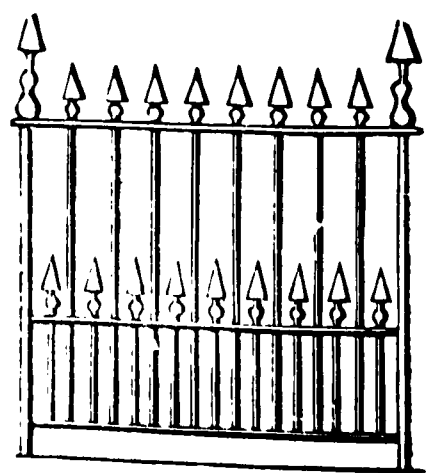

W. F. POTTHOFF, Proprietor.

# The Potthoff & Frey Iron Works,

Manufacturers of  
STRUCTURAL and ORNAMENTAL IRON WORK, TANKS, Etc.

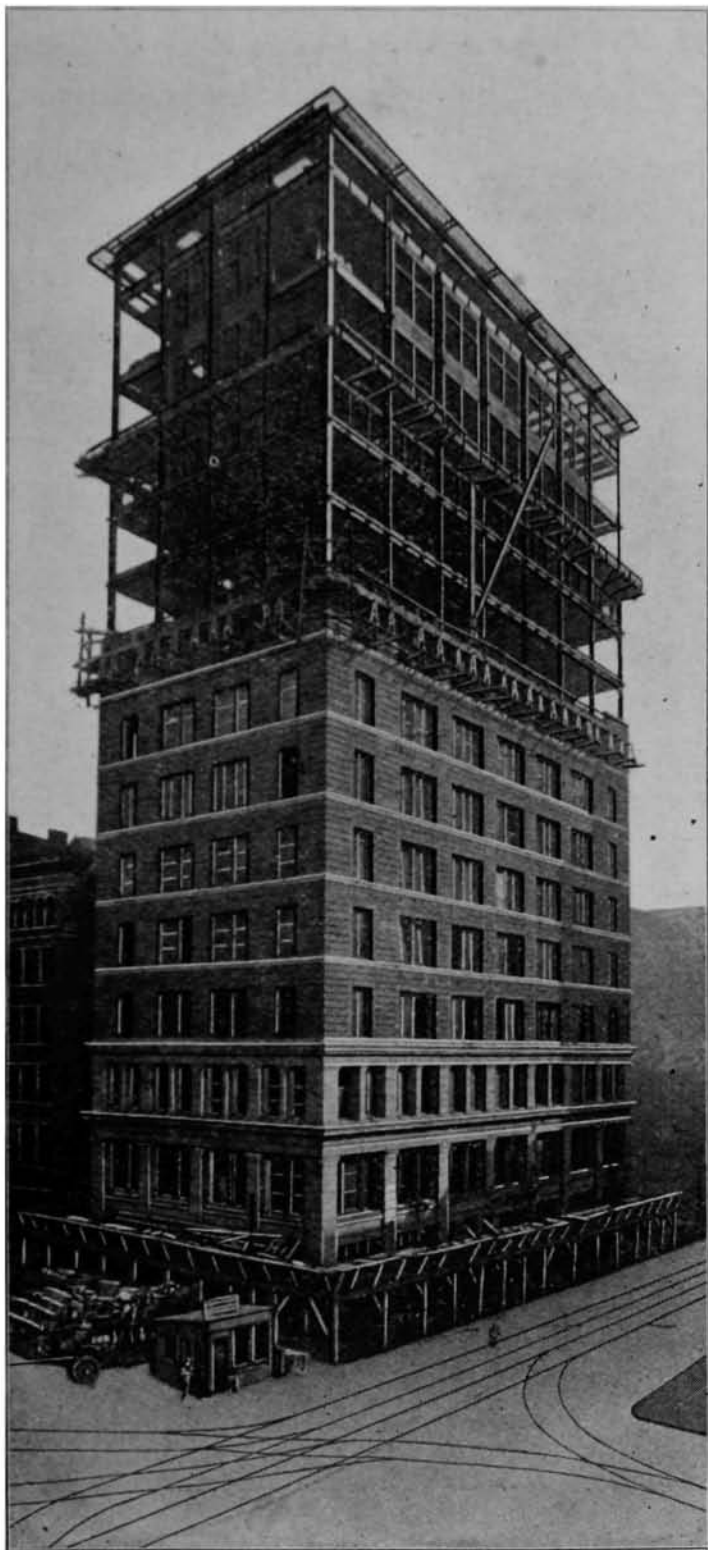

Traction Building, Cincinnati, O.

**200-212 Lawrence St. and 500-506 E. Front St.**

Office: N. E. Corner Front and Lawrence Streets,

**CINCINNATI, OHIO.**

Telephone, Main 664.



---

ESTABLISHED 1854.

OFFICE TELEPHONES, MAIN 1203 AND 1525.

FOUNDRY TELEPHONE, ELM 140.

---

**THE L. SCHREIBER & SONS COMPANY,  
STRUCTURAL STEEL,  
ORNAMENTAL IRON,**

MAIN SHOPS, EIGHTH, EGGLESTON AVENUE AND CULVERT STREETS,  
FOUNDRY AND FITTING SHOP, NORWOOD,

**CINCINNATI, OHIO.**

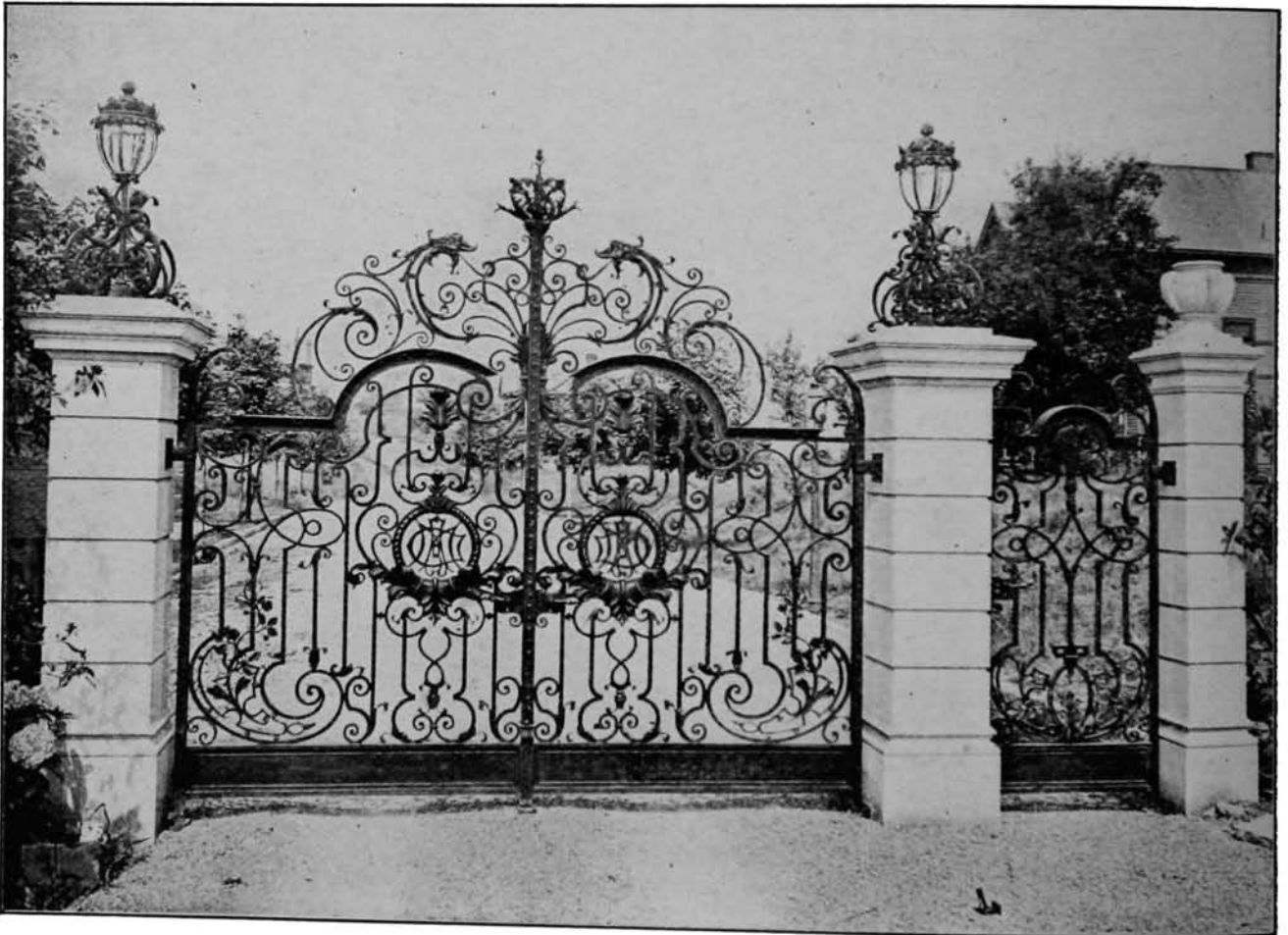

Hammered Wrought Iron Gateway, Designed and Executed By Us.

---

*We Manufacture Roofs, Viaducts, Train Sheds, Steel Mill Buildings, Stair and Art Metal Work. Also Manufacturers of Store Fronts, Girders, Columns, Doors, Shutters, Fire Escapes, and all kinds of Iron Work used in the Construction of Buildings.*

---

**ORNAMENTAL IRON TREATED IN  
BOWER-BARFF OXIDIZED OR RUSTLESS IRON PROCESS.**

**THE L. SCHREIBER & SONS COMPANY,  
STRUCTURAL STEEL AND ORNAMENTAL IRON  
CINCINNATI, OHIO.**

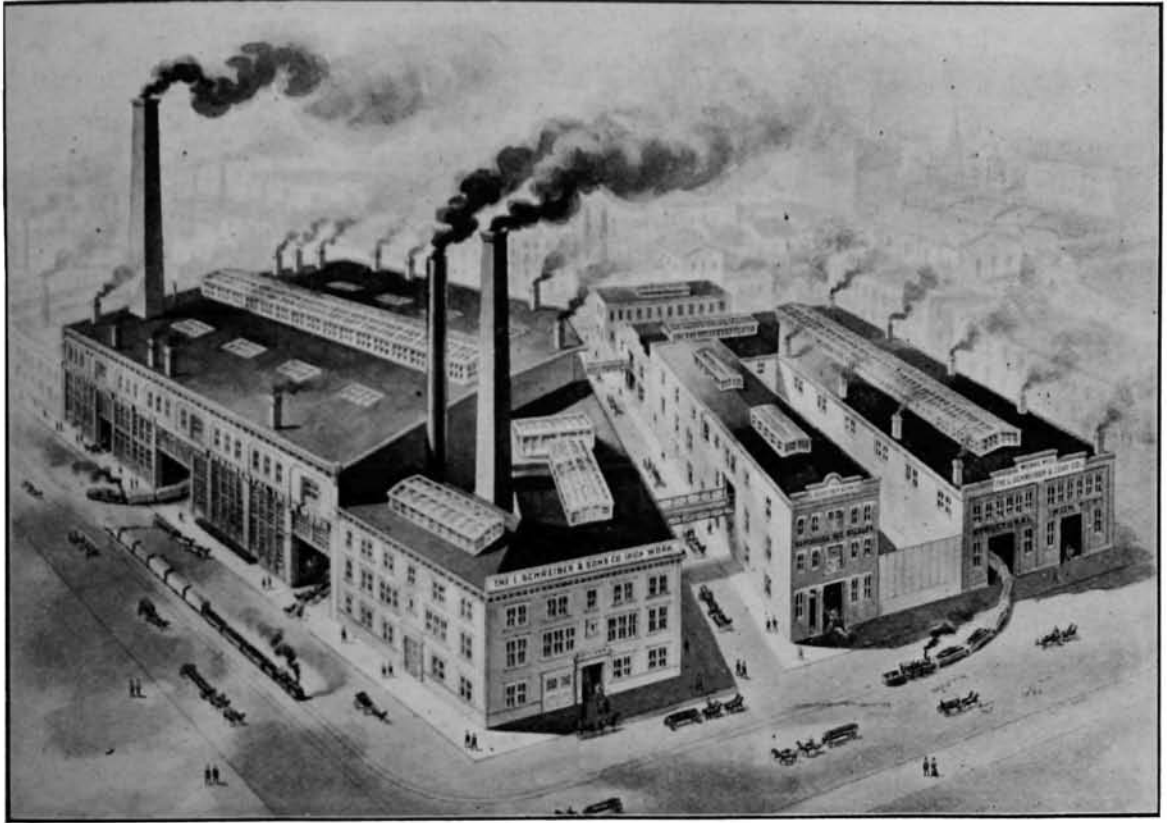

MAIN SHOPS AND OFFICE, EGGLESTON AVENUE, EIGHTH AND CULVERT STREETS.

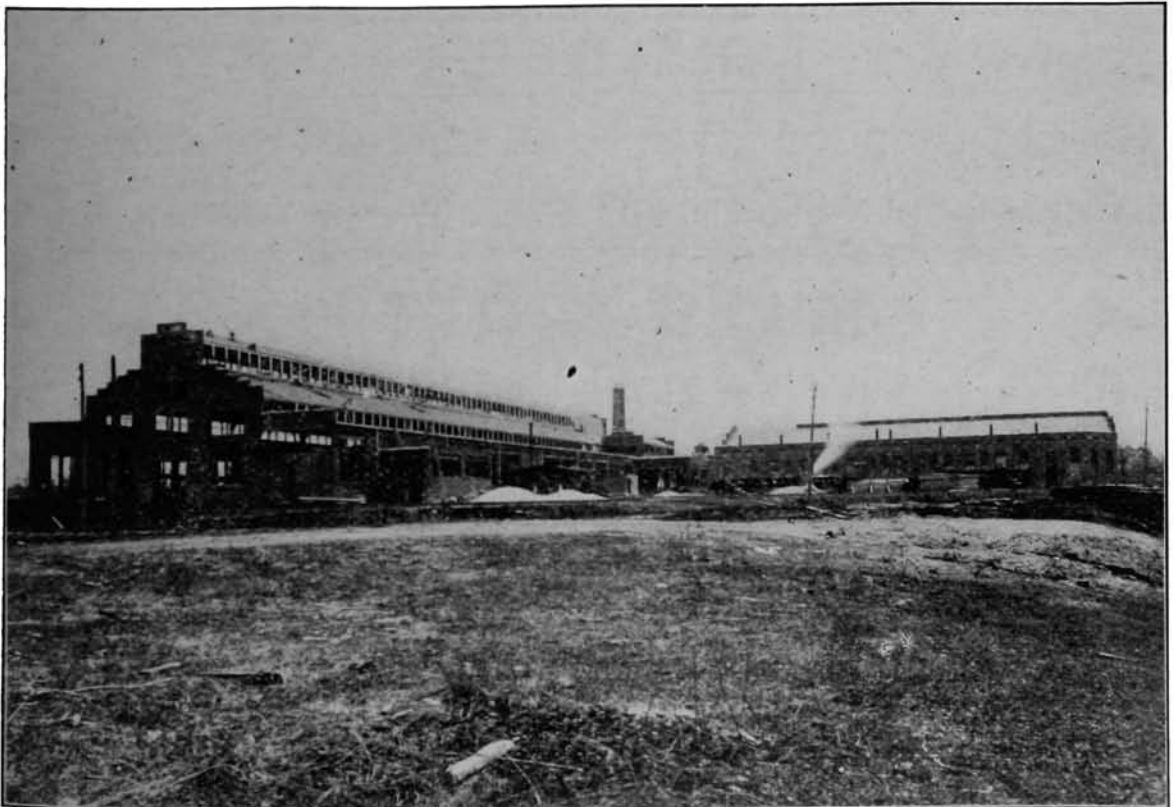

Foundry and Fitting Shop 120x400 Ft.      NORWOOD.      Pattern Shop 110x200 Ft.  
View In course of Construction. Now Fully Completed and in Operation.

GEO. W. MILLER,  
President and Treasurer.

M. SENGENBERGER,  
Superintendent.

## A. PETERS' SON & CO. ARCHITECTURAL IRON WORKS

Awning Frames, Fire Escapes, Cellar Doors and Grating,  
Ice Tools and Smithing in General. Job Work a Specialty.

129 E. CANAL STREET. TELEPHONE CONNECTION. CINCINNATI, O.

HERMAN SUER. BERNARD SUER.  
Residence, Sidney Ave., near Woodburn Ave., Station H. P. O. Address, Wuest Ave., Station E.

## SUER BROS.

❁ MANUFACTURERS OF BRICK. ❁

H. Suer Yard: Sidney Av., Station H., near Woodburn Av.

B. Suer Yard: Mitchell Av., opposite Tower Av., Station E.,

TELEPHONE, ELM 179.

CINCINNATI, O.

## W. C. HOUSTLER, GENERAL CONTRACTOR

—FOR—

Brick Work, Cement Work and Concrete Work.

Special Attention paid to Boilers and Furnaces.

220 Post Square, Cincinnati, O.

Telephone 3207.

## WILLIAM B. BARR,

✧ BUILDER ✧

Special attention given to all kinds of repairing.

Telephone Main 2691.

805 and 807 Broadway,

CINCINNATI, O.

J. E. MILLS.

J. H. OTT.

## MILLS & OTT, Carpenters AND Mill Work.

Jobbing of All Kinds.

Lumber, Doors, Sash, Counters, Molding, Shelving, Etc.

216 GEORGE STREET.

PHONE MAIN 3156.

## SAMUEL MURR, CARPENTER AND BUILDER.

Estimates given on any kind of Building.

Office Work and Jobbing a Specialty. . . .

OFFICE, 68 RACE STREET.

Residence, 341 Hearne Ave., Avondale.

Phone Main 2534.

Phone North 1958—L

PHONE MAIN 4252.

**CHAS. M. KNOCHE,**  
Architectural Wood Carver and Ornamental Pattern Maker.

Wood Carvings and Casting Patterns  
for Exterior and Interior Decorations.

22 EAST THIRD STREET,

CINCINNATI, O.

**The Chas. Kuhl Artificial Stone Co.**

216 E. COURT ST.



**CEMENT AND IT'S USE.**

All Cements are a product of fire "or heat." and Portland or Artificial Cement needs a much greater and a more sustained heat to produce it than is necessary to produce the natural Cement, the latter being the natural stone calcined or burned into lime, just the same as we burn our limestone into lime for building purposes, while the former is an artificial Cement made by the proper admixture of marl-limestone, etc., to give it the proper strength and setting qualities.

Buildings or stone constructed of concrete will not be affected by fire as they would be if constructed of natural stone, for in the latter, if a certain amount of heat is generated, the natural stone will spall off, or go to pieces, or burn to lime. This will not be the case in concrete walls unless they are composed of limestone and cement. In this case the limestone will be converted into lime and thereby expand, and lose its consistency, and the Cement can, therefore, have no strength, as it is in the minority, and will, therefore, crumble. This calcining of the limestone shows that it should never be used where there is any chance for it to be exposed to any great heat.

In this section of the country we have any amount of material that can not be burned to lime, viz., gravel and bowlders, which are of a flint formation, and are practically indestructible, as they can not be burned to lime by any heat that a burning building would produce, and even if the walls got red hot, throwing water on them would not make them crumble or spall off, as it does with natural stone of any kind, and concrete properly constructed is, therefore, the best material that can be used for building purposes. The Chas. Kuhl Artificial Stone Co. having been engaged in the concrete business since 1878, are, therefore, competent to give good advice and do first-class work in all concrete construction.

**JOHN LIPPS,**  
**Maker of Artificial Stone,**

Pavements for Sidewalks, Laundries,  
Yards, Cellars, etc.; also Concreting  
and Asphalt Floors in all its branches.

2435 Spring Grove Ave.

Phone West 1354-X.

Residence: Cor. Linden and Denham.



# CEMENT

LIME  
PLASTER  
AGATITE Cement Plaster  
FIRE BRICK  
SEWER PIPE



## H. J. CONKLING,

'PHONES { Main 4679  
" 2030

Gilbert Avenue, near Court St., CINCINNATI, O.

# WM. LEIMANN & BRO.,

## CONTRACTORS,

### Carpenters and Builders,

No. 2321 CLIFTON AVENUE.

Jobbing Promptly Attended To. Phone North 909.

## CHAS. V. MAESCHER & CO.

### CEMENT AND ASPHALT PAVEMENTS.

Walks, Steps, Coping, Ferro Concrete Construction for Floors, Walls, etc.  
Floors for Cellars, Stables, etc.

Telephone Main 2426. Office, 617-619 Reading Road.

Phone West 1220.

Office and Yards, Dayton St. and Freeman Ave.



## FRANK W. FOLZ & CO.

### General Contractors.

Neuchatel (Val de Travers) Rock Asphalt for Brewery, Ware-House, Stable Floors, etc., a Specialty.

Granite, Vitrified Brick and Cement Paving, Concrete Construction.

Estimates cheerfully furnished upon request.

CINCINNATI, OHIO.

# The L. Eid Concrete Steel Co.

## ENGINEERS and

## CONTRACTORS

FOR CONCRETE AND CONCRETE STEEL CONSTRUCTION.

Office, Corner Elder & Logan Streets,

Telephone Main 1418.

CINCINNATI, OHIO.

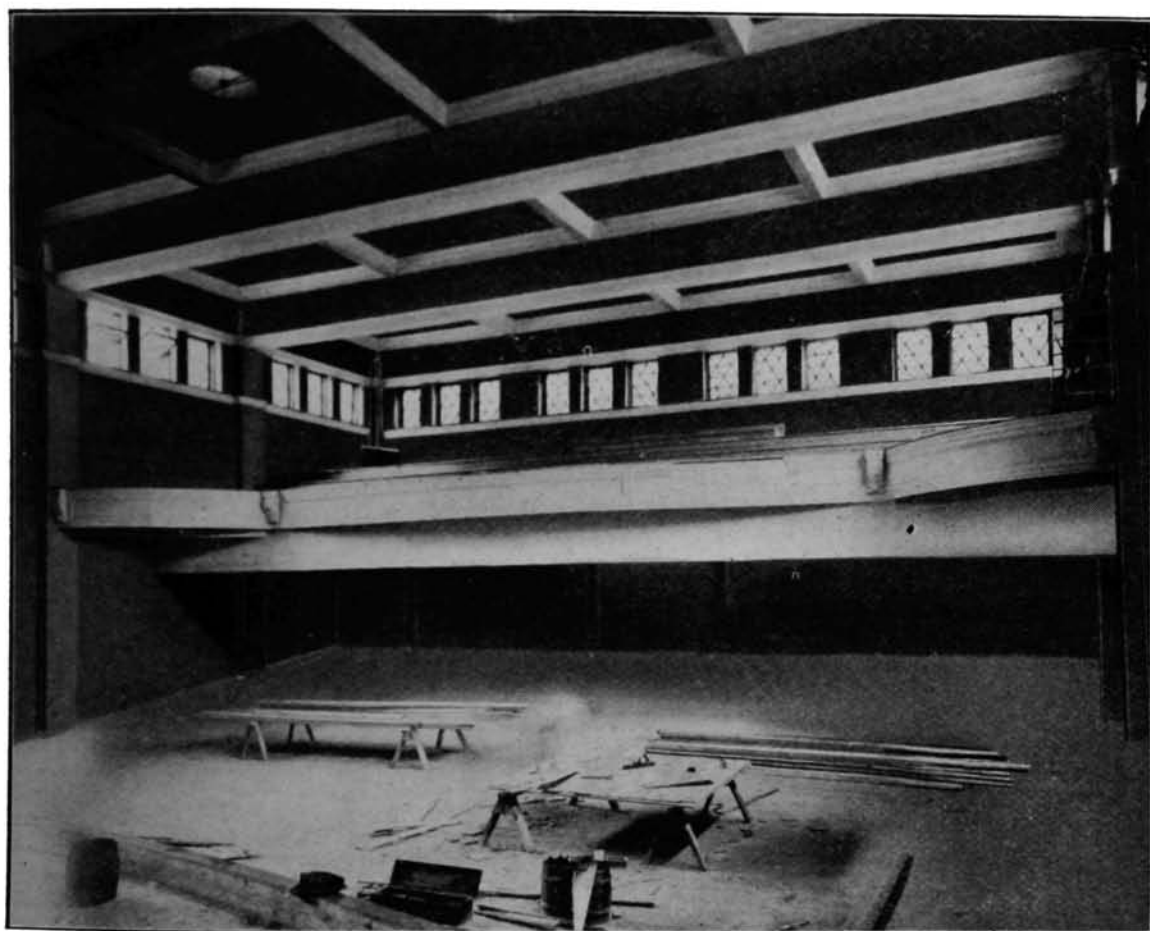

Interior View of New Odeon at College of Music, Showing Balcony and Paneled Ceiling all Constructed in Concrete Steel. The Girders supporting Balcony are 63 feet Long, and when Tested with a Center Load of 51,700 lbs. showed a deflection of  $\frac{5}{16}$  of one inch.

This is the Largest Single Span Girder Ever Built in this Material.

We Build Fireproof Floors for Factories and Warehouses, Stairs, Bridges, Heavy Foundations, Roofs, Reservoirs, Tanks and all work Requiring Armored Concrete.

# World's Fair Wrecking Co.

**CONTRACTING**

**WRECKERS OF BUILDINGS.**

WRECKERS OF "WHITE CITY."

JOIST  
SCANTLING  
SHEATHING  
FLOORING  
TIMBERS  
DOORS  
SASH  
BLINDS

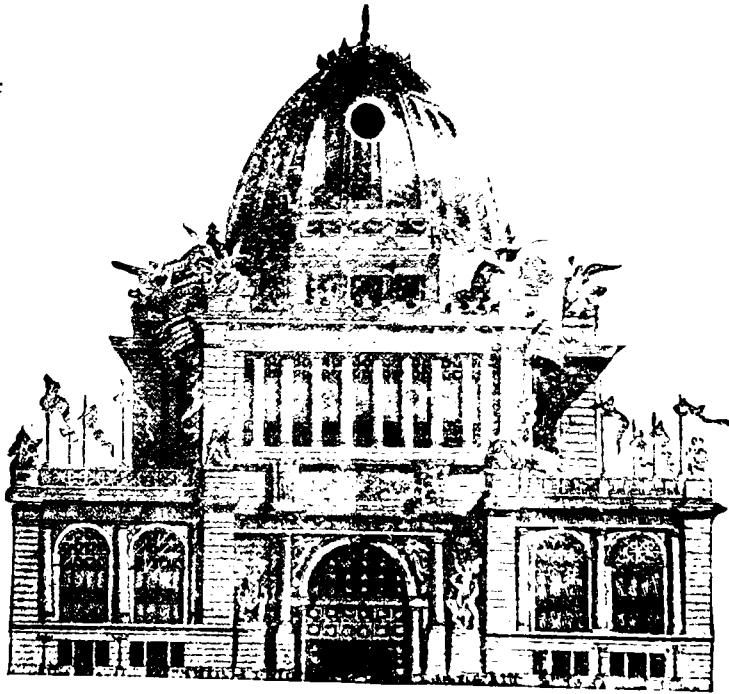

MANTELS  
GRATES  
Gas Fixtures  
CLOSETS  
BATH TUBS  
Free-Stone  
Lime-Stone  
Steps, Caps  
and Sills

ALL KINDS OF

## Building Material For Sale

OFFICE AND YARD:

**RICHMOND STREET, WEST OF McLEAN AVENUE.**

*Call up W. 686, or take 8th Street Car and get off at McLean Ave.*

**ESTIMATES CHEERFULLY GIVEN.**

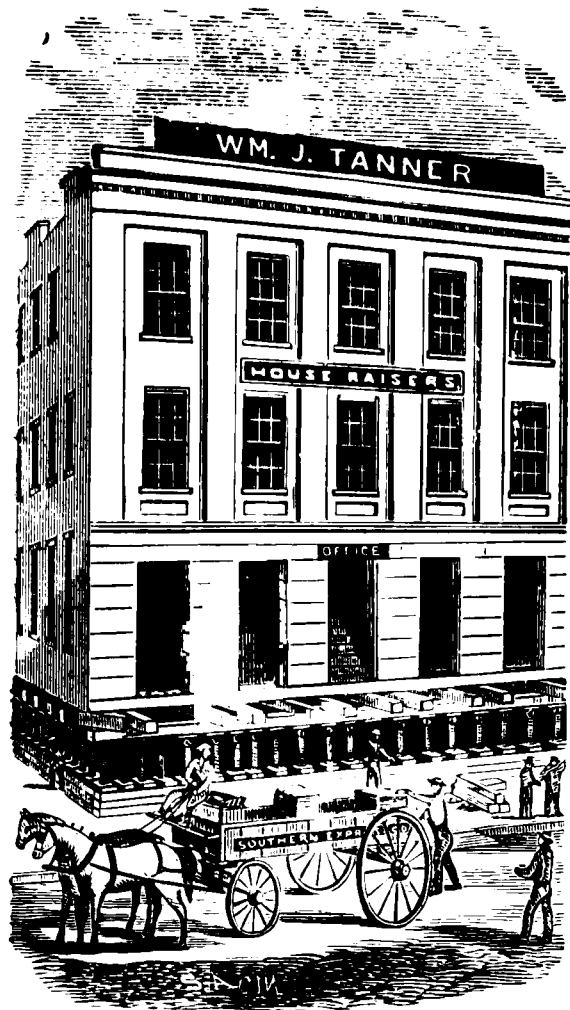

**TELEPHONES:**

Builders' and Traders' Exchange. Main 1732.

Residence. North 1262-L.

**CHICAGO  
HOUSE RAISING CO**

▲ ▲ ▲  
**PRACTICAL CONTRACTORS**  
FOR  
**RAISING AND REMOVING  
BRICK AND FRAME BUILDINGS**

▼ ▼ ▼  
**OFFICE:**

**BUILDERS' & TRADERS' EXCHANGE,  
CINCINNATI, O.**

**WM. J. TANNER,**

Residence, 2617 ESSEX PLACE.

Shoring of Heavy Buildings a Specialty.

---

---

**REDWAY & CO.,**

CONTRACTORS FOR

INSULATION  **“LITH”**  
FIREPROOFING

**PIPE and BOILER COVERING**

Will Absolutely Prevent Loss of Heat.

**“LITH”** FLOOR . . . .  
DEADENING

Will Absolutely Prevent Transmission of Sound.

We are prepared to make Estimates and Contracts for Insulation against  
**HEAT, COLD OR SOUND.**

Warerooms and Offices,

**1728 READING ROAD.**

**TEL. MAIN 4560.**

We always carry in stock Pipe Covering, Mineral Wool,  
Boiler Covering, Asbestos Cement, Floor Deadening.



# The Haven Elevator Co.

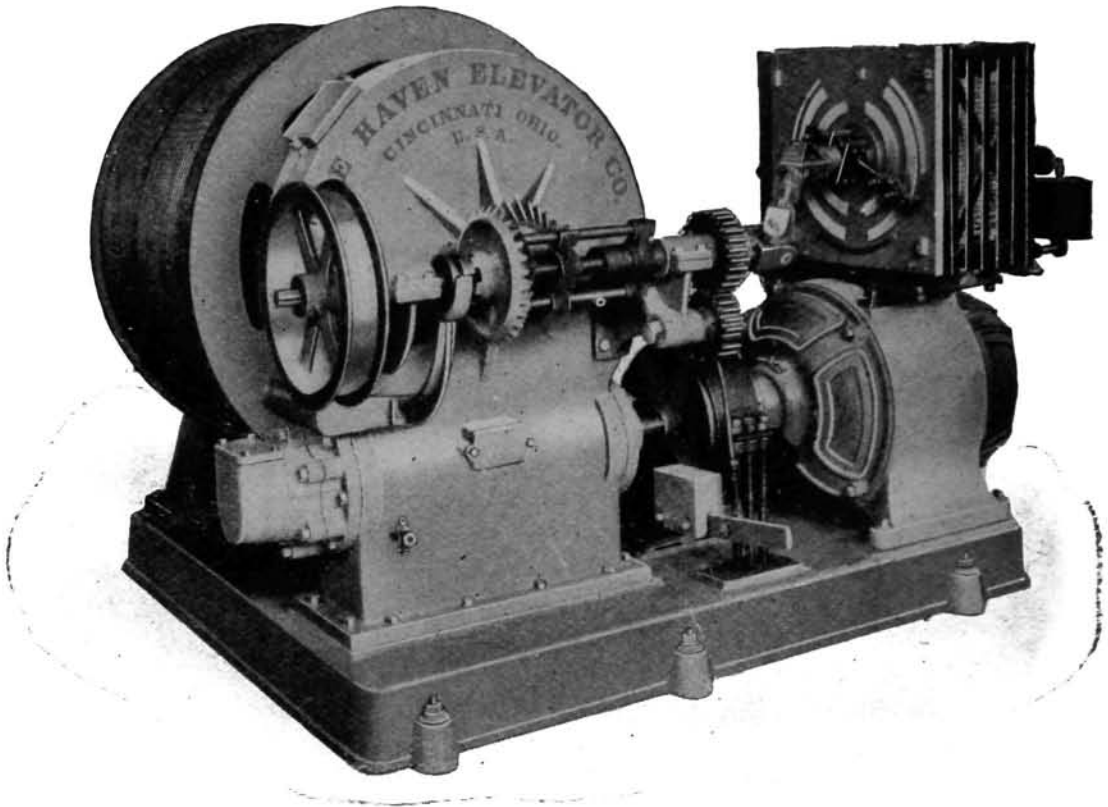

## DIRECT CONNECTED ELECTRIC ELEVATOR.

HEAVY BED PLATE UNDER ENTIRE GEARING.  
 HEAVY WINDING DRUM WITH SHAFT CAST IN.  
 GUN METAL CUT GEAR AND STEEL FORGED WORM.  
 WORM AND GEARING RUN IN OIL.  
 ROLLER BEARING END-THRUST FOR WORM.  
 BOTH THRUSTS TAKEN AT ONE END.  
 AUTOMATIC UNWINDING DEVICE.  
 AUTOMATIC SHIFTER AND CUT-OUT AT TERMINALS.  
 PERFECT BRAKE

SPECIALLY WOUND COMPOUND SLOW SPEED MOTORS; PERFECT CONTROLLERS

Passenger and Freight, Hydraulic, Direct Connected and Belt Electric, Worm Geared Belt Power Factory Elevators, and Hand Elevators of Every Description.

WRITE FOR ESTIMATES.

**DANE, KNOWLTON and C. H. & D. RY.**

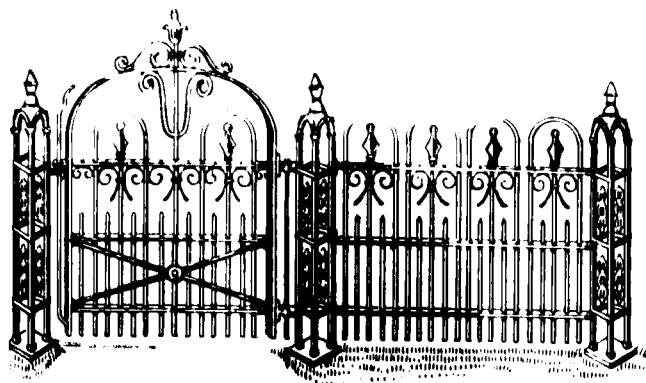

## DAVIS & SIEHL,

(Successors to The Davis Fencing Co.)

MANUFACTURERS OF  
AND DEALERS IN . . .

Iron, Wire and Oak Picket

:: FENCING ::

3711-3715 Colerain Ave.

PHONE PARK 44.

---

## C. J. LUCHTE & CO., OAK PICKET WIRE FENCE,

THE BEST FENCE IN THE MARKET.

Also Dealers in **COAL & COKE.**

Office and Factory: 925 RACE ST., Cor. COURT.

Telephone Main 2882—R

---

Established 1881.

Telephone Main 3221.

## LAWRENCE MENDENHALL,

HARDWOOD FLOORS,  
VENETIAN BLINDS AND  
BUILDING SPECIALTIES.

237 West Fourth Street,

CINCINNATI, O.

---

“FROM FACTORY TO FIRESIDE.”

Only Manufacturers of Fine Hardwood Flooring in Cincinnati.

# HARDWOOD FLOORS

LAI D AND REFINISHED ANYWHERE BY OUR OWN MEN.

## CINCINNATI FLOOR CO.,

228 West Fourth St.,

Phone Main 3343.

# **“CENTURY” OAK FLOORING**

**“LASTS 100 YEARS.”**

## **Absolutely the Best**

===== **FOR THE** =====

**RESIDENCE,  
APARTMENT or  
CLUB HOUSE,  
FACTORY,  
MILL or  
WAREHOUSE.**

=====

**Write for Booklet and Prices, or 'phone us  
and we will gladly arrange to talk the mat-  
ter over with you.**

===== **THE** =====

## **M. B. Farrin Lumber Co.**

**WINTON PLACE.**

**Phone, Park 83.**

W. C. PEALE.

T. J. PEALE.

# W. C. PEALE & BRO.

Manufacturers of

STANDARD ASBESTOS

## MIXED PAINTS,

PURE WHITE LEAD, PUTTY AND COLORS, READY MIXED CARRIAGE PAINTS AND COACH COLORS, IMPORTERS AND DEALERS IN WINDOW GLASS AND PAINTERS' SUPPLIES



## PEALE'S VARNISH STAIN TONES UP WHAT IT TOUCHES.

MAKES HANDSOME INTERIOR FINISHES FOR KITCHENS, DINING ROOMS, LIBRARIES, DENS, AND ALL ROOMS WHERE A CHEERFUL, GLOSSY, COLORED FINISH IS DESIRED; ALSO RENEWING OLD FURNITURE. PEALE'S VARNISH STAIN PRESERVES THE BEAUTY OF NATURAL WOOD AND AT THE SAME TIME GIVES THE DESIRED COLOR EFFECT.

*Put up in Packages from 1-4 Pints and Upward.*

**904, 906 and 908 Central Avenue  
CINCINNATI, OHIO.**

TELEPHONE, Main 2231.



**P. L. MUELLER,**  
 HIGH-CLASS  
 Fresco and Interior  
**Decorator and Artist,**

322 Mulberry St.

TELEPHONE MAIN 4220.

HOUSE, SIGN & ORNAMENTAL PAINTING  
 TINTING A SPECIALTY

*John Ruppel & Co.*

**Painters and Decorators**

OFFICE  
 PHOENIX BLDG  
 1004 CENTRAL AVE.  
 CINCINNATI, O.

TEL. MAIN 1859.

**FRANK J. HECKLER & CO.**  
**Painters and Decorators.**

Shop, 130 E. Clifton Av., CINCINNATI, O.

DESIGNS FURNISHED. TINTING A SPECIALTY.

ENAMELING.

Telephone North 1427.

TINTING.

**FRANK SCHARSTEIN,**  
 House, Sign and Decorative  
**PAINTER.**

753 E. McMillan Street, Walnut Hills.

CINCINNATI, O.

# KLEINE & BERNARD HIGH GRADE PLUMBING

Gas Fitting and  
Sewer Tapping.



Sanitary Work  
A Specialty....

Jobbing Promptly Attended To. Estimates Cheerfully Furnished.

Phone North 2129.

274 Ludlow Avenue.

## J. H. BRINCK,

(Residence, 2151 Staebler Street.)

### PLUMBER,

Gas and Steam Fitter, Sewer Tapping,

2117 West Eighth St., Cincinnati, O.

Telephone West 696.

All Work promptly attended to.

TELEPHONE MAIN 1982.

## C. G. SCOTT, RIGGER

Wire Rope, Splicing, Mover of Heavy Machinery, Safes, Boilers, Engines, Etc. Stacks Taken Down and Put Up. I Carry Public and Employes Liability Insurance.

323 East Third Street,

CINCINNATI, O.

— ESTABLISHED 1879 —

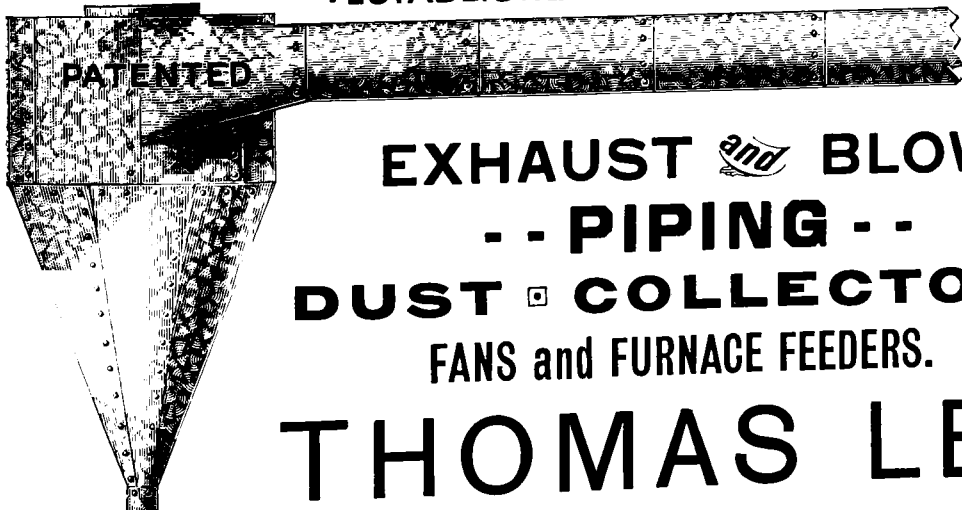

EXHAUST *and* BLOW  
- - PIPING - -  
DUST COLLECTORS,  
FANS and FURNACE FEEDERS.

## THOMAS LEE,

128-130-132 W. 2nd St., Cincinnati, O.

Long Distance Phone  
MAIN 1331.

# SHEET BUILDING MATERIALS, ROOFING, SIDING, --- CEILING.

Corrugated Iron Arches, Eaves Trough, Conductor Pipe.

## ROOF PAINTS.

"ASTEROID," the Permanent Roofing for all Buildings.

"Magnite" Cold Water Paint.

# SCOTT & CO.,

234 EAST FRONT STREET,

(PUBLIC LANDING.)

Established 1872.

CINCINNATI, O.

JOB WORK PROMPTLY  
ATTENDED TO.

TIN ROOFS PAINTED  
AND REPAIRED.

# James G. Dawson,

MANUFACTURER OF

# TIN AND SHEET IRON WORK AND TIN ROOFING.

Galvanized Iron Smoke Stacks. Ranges and Furnaces Repaired.

409 and 411 Carlisle Ave.,

Cincinnati, O.

PHONE MAIN 213.

PHONE MAIN 3207.

# WOLF & ORT, PRACTICAL TINNERS.

Roofing of all kinds, Stack and Ventilator Work, Spouting, Range  
and Furnace Repairs, Exhaust Heads, and Jobbing of all kinds.

No. 220 Post Square.

(Opp. Cincinnati Post.)

**Factories:**  
Covington, Ky., and Cincinnati, O.

**Telephone**  
Main 2649.

# The Edwards Mfg. Co.

(INCORPORATED.)

117 and 119 SYCAMORE STREET,

MANUFACTURERS OF

STEEL CEILINGS AND

Sheet Metal Building Material.

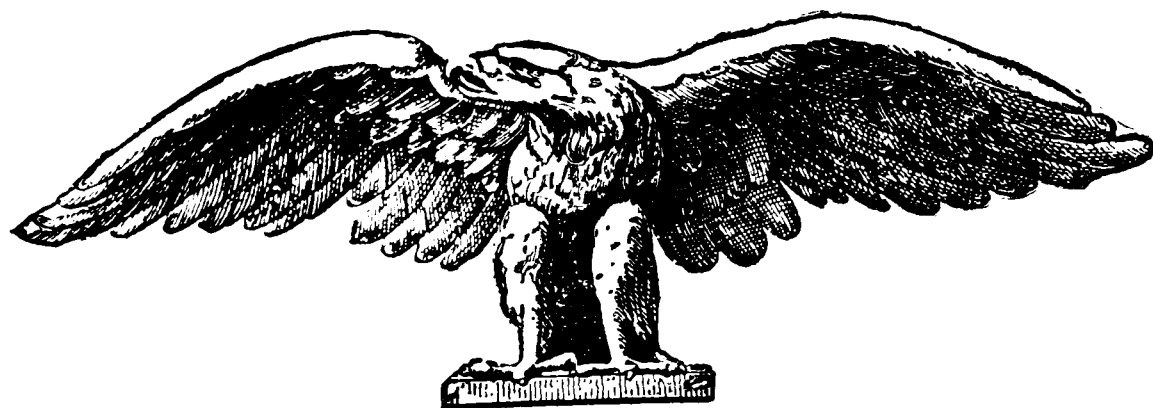

CORRUGATED IRON,

STEEL ROOFING,

STEEL BRICK SIDING,

IMITATION STONE SIDING,

SKYLIGHTS,

GALVANIZED FRONTS,

GALVANIZED CORNICES,

CORRUGATED CONDUCTOR PIPE.

GALVANIZED GUTTERS,

ORNAMENTAL STAMPED WORK,

METAL SPINNING,

METAL EAGLES,

ART METAL RELIEF,

EDWARDS NESTED STOVE PIPE.



# M. H. CRANE ESTATE, Heating and Ventilating Engineers.

Contractors for Steam, Hot Water  
Heating and Power-Plant Piping.  
Threads cut from 1-8 to 18 inches.

**TELEPHONE MAIN 1854.**

326 W. Pearl Street,

CINCINNATI, O.

---

## The Queen City Exhaust & Blow Pipe Co.

Manufacturers  
and Erectors of

Shavings and Dust Exhaust,  
Heating and . . .  
. . . Ventilating Systems,  
Exhaust Fans,  
Dust Collectors,  
...and...  
Furnace Feeders.

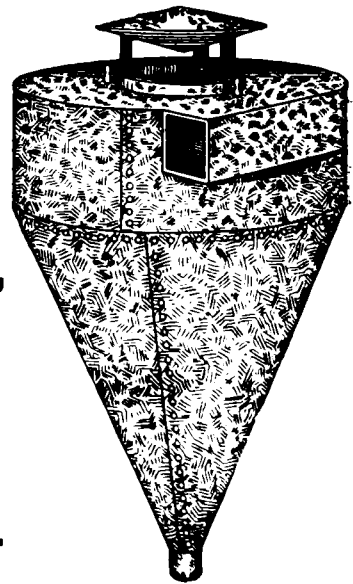

**CORNICE, ROOFING AND SKYLIGHTS.**

General Sheet Metal Workers. Handling of Dust a Specialty.

Telephone Main 4352.

1732 Central Ave., Cincinnati, O.

---

**E. BOWEN,**  
BUILDING, ROOFING AND WRAPPING PAPERS,  
MINERAL WOOL AND ASBESTOS MATERIAL, ROPES AND  
TWINES OF ALL DESCRIPTIONS.

120 and 122 E. Sixth St.,

Telephone Main 51.

CINCINNATI, OHIO.

Long Distance Telephone 423.

# THE WM. MAYER CO.

MANUFACTURERS OF

## DOORS, SASH, BLINDS, LUMBER, And Builders' Mill Work.

644, 646, 648 West Third St., Cincinnati, O.

Estimates Furnished on Application.

---

## W. A. LEMON,

MANUFACTURER OF

### Tin, Copper, Zinc and Sheet Iron Work.

Tin Roofing and Spouting. Roofs Repaired and Painted.  
Factory Work a Specialty. Stove and Furnace Repairing.

947 W. 8th St., near Freeman Ave.

CINCINNATI, OHIO.

---

J. CALVIN EVANS.

D. J. DAVIS.

## EVANS & CO., Practical Stair Builders.

HARDWOOD FINISH A SPECIALTY.

569, 571 and 573 Reading Road (Hunt st.), opposite E. 12th.  
PHONE MAIN 4097-R.

CINCINNATI, O.

---

ED. BORCHERDING.

HENRY VONFANGE.

## BORCHERDING & CO., STAIR BUILDERS,

NOS. 1562 TO 1566 HARRISON AV.,

Tel. West 938.

CINCINNATI, O.

---

## A. STOEHR & CO.,

### Stair Builders and Manufacturers of **EMBOSSED** **AND CARVED MOLDING.....**

305 and 307 Findlay Street,

PHONE MAIN 3411.

CINCINNATI, O.

DESIGNS AND ESTIMATES FURNISHED.

**G. C. RIORDAN & CO.**

**ARTISTIC STAINED GLASS WORKERS**

CHURCHES  
& PUBLIC  
& PRIVATE  
BUILDINGS  
AND  
FIGURE  
WINDOWS  
ETC.

133 E. 5<sup>TH</sup> STREET, CINCINNATI, O.

FRANK NUNNING, Sec. and Treas.

WM. E. MONROE, Manager.

## The CINCINNATI METALIC WINDOW SCREEN CO.

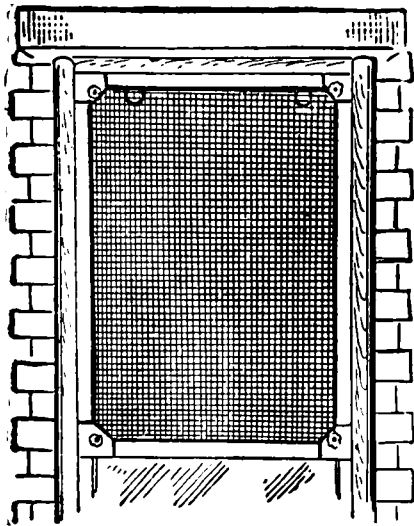

MANUFACTURERS OF

## High Class Metal Screens

Room 22, Thoms Building,

N. E. Cor. Fifth and Main Sts.

TELEPHONE MAIN 3410.

CINCINNATI, OHIO.

CALL AT OR CALL UP **..THE CINCINNATI LADDER STORE..**

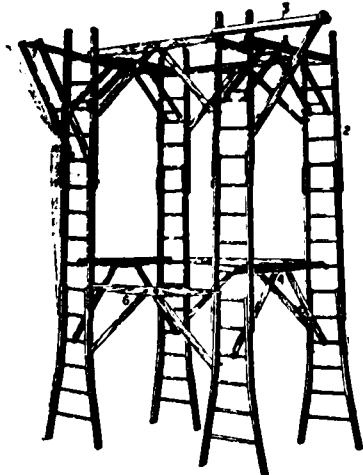

A Square 18 feet high.  
Capacity two tons.

For Anything in the Ladder Line.

Patent Ladder Scaffolding for  
Large Buildings a Specialty.

Step Ladders that will carry 1000 lbs. 25c per foot

ALSO DEALERS IN

ROLLING TRACK LADDERS, TRESTLES,  
PAINTERS' SWINGING STAGE, AND  
PAPER HANGERS SUPPLIES.

## NATIONAL LADDER WORKS,

A. C. DERR, Manager.

Phone Main 2437.

1433 Walnut Street.

F. H. WILMS, Pres. and Treas.

J. H. WILMS, Secretary.

## The GEO. A. THAYER CARPET CLEANING & RUG MFG. CO.

◆◆◆ PHONE NORTH 1710. ◆◆◆

### Carpets Cleaned by Compressed Air and Renovated.

PRACTICAL FITTING AND LAYING.  
RUGS MADE OF OLD CARPETS.

Office and Works, 2209, 2211, 2213, 2215 and 2217 Eastern Avenue.

Oriental Goods a Specialty.

CINCINNATI, OHIO.

ESTABLISHED 1877.

## Queen City Steam Carpet Shaking Establishment,

JOHN ZIEGLER, PROPRIETOR.

Most Complete Establishment of the kind, using all the Latest Improved Machinery.  
Carpets Taken Up, Cleaned and Relaid. Church Cushions Cleaned. Satisfaction Guaranteed. Scouring a Specialty.

Offices: } N. W. Cor. Fifth and Central Av., 2d Floor.  
Telephone Main 1135.

FACTORY, 3612-3614 Colerain Av.

Telephone Park 38—X.

## CHAS. BIGEON,

TELEPHONE MAIN 1971.

## PIONEER STEAM CARPET SHAKING CO.,

With the Newest and Best Tumbling Machines.

OFFICE, 226 W. FIFTH ST., BET. ELM AND PLUM, OPP. HOME,

Works, South and Brooks Streets,

CINCINNATI, OHIO.

Renovating, Sewing, Fitting and Laying a Specialty.

Independent of the Trust.

## JOS. BRONNER, SR.

## ELECTRIC CARPET CLEANING WORKS,

1216 Race Street, above 12th.

Telephone Main 3613.

CINCINNATI, O

Dealer in Carpets, Rugs, Matting, Linoleum, Shades and Lace Curtains.

Carpets called for and returned free of charge to all parts of the City and Suburbs.

## ◁ Burnet Woods Carpet Cleaning Works. ▷

GROERER BROS., Proprietors.

Carpet Cleaners and Rug Manufacturers.

Rear 2815 Alice St. Telephone North 1138.

ALL WORK PROMPTLY ATTENDED TO.

# THE COMPRESSED AIR CLEANING CO.

505 Mercantile Library Building.

Te'ephone Main 3642.

CHAS. YOUNG, Manager.

Carpets and Rugs cleaned on your own premises as they lie upon the floor with our Patented Sanitary Compressed Air System. Estimates furnished.

## Our No. 500 Combination Buggy And Gentlemen's Driving Wagon

As it shows with  
Stick Seat

As it shows with  
Panel Seat and Top

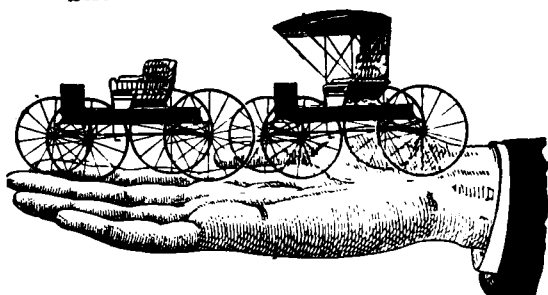

TWO VEHICLES FOR PRICE OF ONE.  
GUARANTEED FOR TWO YEARS IN ANY TERRITORY

MAURICE A. DOUCETTE, Pres.  
JACOB H. BROMWELL, Vice-Pres.  
JOHN E. BRUCE, Sec'y-Treas.

▲ THE ▲

## M. A. Doucette Carriage Co.

Manufacturers of

**Buggies, Surries,  
Road Wagons, Runabouts, &c.**

Factory and Repository,  
624, 626, 628 W. Third St.,

CINCINNATI, OHIO.

Telephone Main 3744.

C. L. MACGOWAN, Proprietor.

# MACGOWAN CARRIAGE CO.

Rubber Tire Specialty

At **\$49.00.**

STRICTLY GUARANTEED.

316 E. COURT STREET.

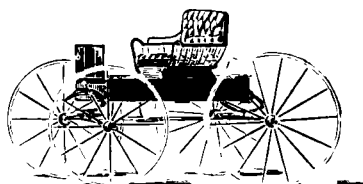

ALSO REPAINTING and  
REPAIRING BUGGIES,  
RUNABOUTS and LIGHT  
WAGONS.

Telephone Main 1857.

F. BUSCHLE.

TELEPHONE MAIN 120.

A. WUEST.

## BUSCHLE & WUEST,

TURNING SHOP  HUB MANUFACTORY,

6, 8, 10 and 12 BURROWS ST., Bet. Race & Elm and Pearl & Second,

Ten Pin Balls and Pins.....

CINCINNATI, O.

Keep on hand a good stock of Spokes, Felloes and Shafts, Poles, Neck Yokes,  
Singletrees, Seat Sticks, Sleigh Runners, Table Legs, Etc.

Also, all kinds of Carriage and Wagon Stuffs.

All kinds of Turning done on short notice.

TELEPHONE MAIN 2253.

# WASHINGTON SIMMS, CATERER,

Orders taken for Weddings, Receptions, Etc.

531 BROADWAY,

CINCINNATI, O.

# Schoellkopf, Hartford & Hanna Co.

MANUFACTURERS OF

American Aniline Colors,  
Dye Stuffs, Chemicals and  
Buffalo Sanitary Fluid,

The Ideal Disinfectant, Germ Destroyer, Deodorizer and Cleanser.

232 East Pearl Street,

JOS. AUTH, Manager.

Telephone Main 2789.

CINCINNATI, O.

---

---

**L. CRUENINGER,**

**EXPERT CHIMNEY CLEANER.**

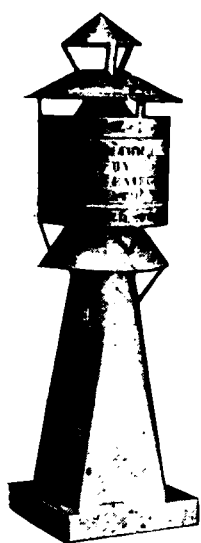

**GRUENINGER'S  
PATENT CHIMNEY TOPS**

Put up and Guaranteed to  
Prevent any Down Drafts  
or Smoking Chimneys. . . .

---

Grate Setting and Chimneys Repaired.

---

936, 938 and 940 Freeman Ave., S. E. Cor. Court St.

Phone West 507.

We clean and repair every description of Ranges, Hot Air Furnaces and Flues.

---

---

Phone Main 2148.

**LEW MOORE**

—\* CATERER \*—

Parties and Wedding Receptions a Specialty.

No. 410 BROADWAY,

CINCINNATI, O.

ESTABLISHED 1840.

# H. T. SMART, Mechanical Chimney Cleaner.

Defective Flues Located and Repaired. If You Intend Building Have the Plans Examined, if You Intend Buying Have the Flues Examined, and Save Trouble. Cleans every description of Range, Furnaces, Water Heaters and Flues. All kinds of Chimney Tops Supplied and Set. Telephone West 1565—R

Office with Wm. Goodall & Son, 320 W. Court St.

## CINCINNATI CARVING WORKS.

P. H. REDDINGER, Proprietor.

### SPINDLE CARVING A SPECIALTY.

Wilstach St., West of Dalton Av., Adjoining Stille & Duhlmeier's factory, CINCINNATI, OHIO.

Excelsior Furniture Co  
Manufacturers and Designers of  
Fine Up-to-date Fittings.

BANK FIXTURES

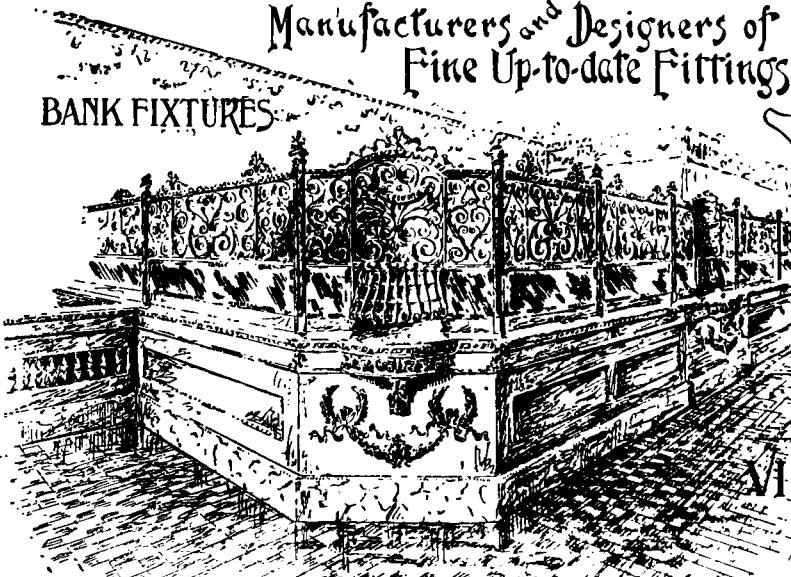

FIXTURES  
AND  
FURNITURE  
FOR  
BANKS  
STORES  
OFFICES  
RAIL-ROADS  
&c.

VINE & SIXTH STS.  
CINCINNATI

PHONE MAIN 3173

## The Isaac Faller's Sons Co.,

GREAT BARGAIN HOUSE,

MANUFACTURERS OF

### CLOTHING.

Jobbers in Boots and  
Shoes, Furnishing  
Goods, Hats, Caps,  
Notions, &c.

421 and 423 Race St., opp. Emery Arcade, CINCINNATI, O.

## THE WILLIAMS DIRECTORY CO., Directory Publishers

208 POST SQUARE,

CINCINNATI, OHIO.

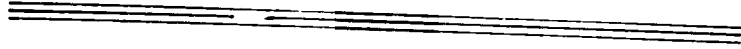

**COAL**

**AND**

**COKE**

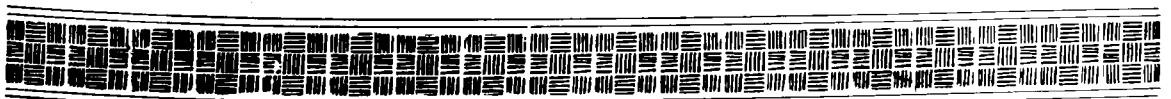



— THE —  
**MARMET CO.**

Miners, Shippers, Wholesale and Retail Dealers  
 ∴ ∴ in all Kinds of ∴ ∴

**COAL AND COKE**

 **MARMET SPLINT,  
 RAYMOND,  
 YOUGHIOGHENY,  
 ANTHRACITE AND  
 PIEDMONT.**

MANUFACTURERS OF

**CRUSHED AND HARD COKE.**

WE MAKE OUR OWN

**GAS COKE**

**THE ONLY SMOKELESS FUEL.**

GENERAL OFFICE, ELEVATORS AND YARDS,  
 South-west Corner Water Street and Central Ave.

WHOLESALE AND RETAIL OFFICE,  
 Traction Building, Ground Floor.

BRANCH YARD: Shillito Street, Avondale.

MINES at Marmet, W. Va., on C. & O. Ry.

MINES at Monarch, W. Va., on K. & M. Ry.

Telephones, Private Branch Exchange. Call Main 784; our own  
 Operator will Connect You with any Department.

# COAL

---

When you want the BEST COAL, go to the Old  
Reliable, Established in 1866.

---

## W. H. BROWN'S SON

Genuine Second Pool Youghiogeny Coal our specialty.  
Also, Anthracite and Piedmont Coal. Manufacturing  
Contracts Solicited. Special inducements to Haulers  
and Dealers. Prompt Attention to Family Orders.  
Quality and Weight Guaranteed.

---

**ELEVATOR AND PRINCIPAL OFFICE**

**S. E. Cor. Front & Lawrence Streets**

Telephone, Main 1754.

Telephone, Main 3678.

**J. P. BAUER, Manager.**

# LUHRIG COAL!

Makes no Clinker or Cinder, but it  
Does Make an Awfully Hot Fire!

WHOLESALE AND RETAIL.

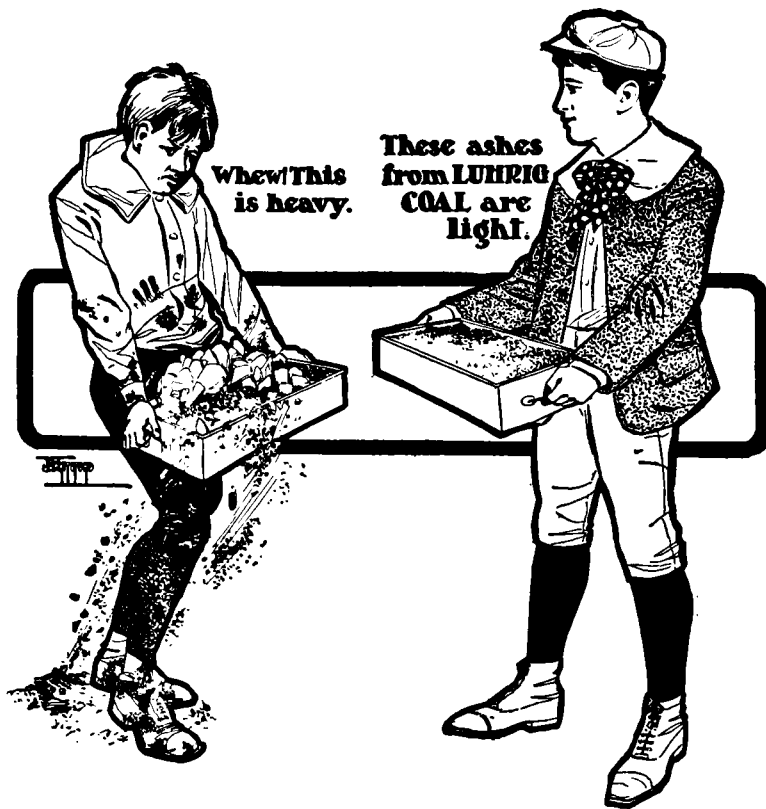

## The Luhrig Coal Co.

Fourth and Plum Streets,

Telephones:  
Main 2115 and 3094.

Cincinnati, Ohio.

A. CUNINGHAME,  
President & Gen'l Mgr.

J. M. CLEMENTS,  
Manager Retail Dept.

**BURN THE**
  
**FAIRMONT COAL AND COKE**

Comes in all Sizes for Domestic and Steam Use. Fresh from our own Mines and Ovens Daily. Our Nut and Egg Coke is a Good Substitute for Anthracite and Cheaper.

**Try our Egg Coal for Stoves and Ranges.  
SMOKELESS COAL.**

**PIEDMONT SMITHING COAL.**

**Best Lehigh Anthracite in all Sizes.**

**- Fairmont Coal Co. -**

**Offices: 1201-1204 Traction Building,**

**W. C. ROGERS, Manager.**

**TELEPHONES: Private Branch Exchange, Main 2949.**

*Main Office.*

*Winton Place Yards.*

*Brighton Yards.*

*Avondale Yards.*

*Cumminsville Yards. East End Yards.*

*E. Court St., and Gilbert Av., Yards.*

**Mines and Ovens :--Fairmont, W. Va.**

LOWER ELEVATOR,  
Foot of Fifth Street  
and Freeman Av.

M. E. LYNN,  
Treas. and Gen'l Mgr.

# The Queen City Coal Co.

MINERS & SHIPPERS  
OF

# YOUGHIOGHENNY COAL.



## GENUINE LEHIGH ANTHRACITE.

OFFICE:  
Foot of Fifth St. and Freeman Av.

TELEPHONES AT ELEVATOR, West 144, 538 and 1091. Use Any One.

UPPER ELEVATOR, FOOT OF MILL STREET.

# THE QUEEN CITY COAL CO.

M. E. LYNN, Treas. and Gen'l Manager.

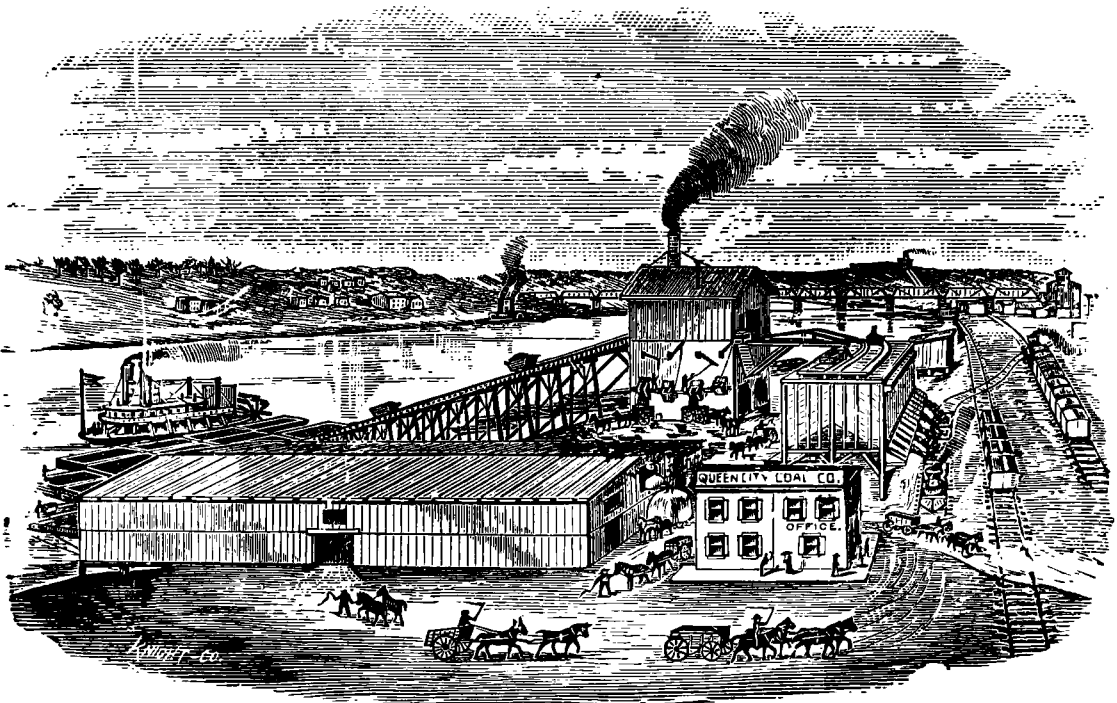

.....MINERS AND SHIPPERS OF.....

## GENUINE Youghiogheny **COAL**

We own SEVEN (7) of the LARGEST MINES in the SECOND POOL.

AND DEALERS IN

### COAL AND COKE.

### GENUINE LEHIGH ANTHRACITE.



**ELEVATORS AND OFFICE,**  
**Foot of Fifth Street and Freeman Av.**  
**CINCINNATI, OHIO.**

Telephones at Elevator, West 144, 538 and 1091. Use Any One.



USE



# ACME COAL

CLEAN, LASTING

FREE BURNING

NO CLINKER

HOLDS FIRE OVER NIGHT  
IT IS THE BEST.

SPECIAL ATTENTION GIVEN  
TO FAMILY ORDERS.

ANTHRACITE MALTING AND  
YOUGHIOGHENY FOUNDRY COKE  
SMITHING COAL A SPECIALTY

COKE OF ALL KINDS

THE KANAWHA COAL & COKE CO.

OFFICES

S.W. Cor Fourth & Elm Sts.

ELEVATORS

FOOT OF MILL ST. AND FOOT OF SMITH ST.

F. L. GARRISON PRES.

PHONE MAIN 1590 and 2556



CHAPMAN R. HINSCH,

THE

CHARLES A. HINSCH.

# Hinsch Coal Coke Co.

WHOLESALE AND RETAIL DEALERS IN

Youghiogheny, Kanawha, Pocahontas Smokeless  
and Anthracite Coal.

Main Office and Elevator:

719 W. Front, Near Mill St., **CINCINNATI, O.**

TELEPHONES: West 155, West 1108.

Branch Yard & Elevator, Blair Av., Avondale; Telephone North 847.

## THE HULL COAL & COKE CO.

MINERS AND SHIPPERS

### Red Jacket Coal.

Cin'ti Office, 417 Union Trust Bldg. Tel. Main 252.

W. B. STEELE, MANAGER.

Retail Yard, Court and Cleveland Streets.

Tel. Main 2237.

## Chesapeake & Ohio Coal and Coke Co.

Wholesale and Retail

New River Smokeless and Kanawha Coals.

Wm. Burlingham,  
Western Manager.



TELEPHONE  
Main 3840.

Western Office:

Nos. 614 and 615 Mercantile Library Building.

IF YOU WANT THE BEST, 'PHONE US.



S. F. DANA, President.

E. O. DANA, Vice President and Treasurer.

R. P. GILLHAM, Secretary and General Manager.

# The Campbell's Creek Coal Co.

Organized 1865. Incorporated 1903.

Producers and Distributors of

## Campbell's Creek Domestic Lump and Nut Coal.

Unequaled for Grates, Stoves and Furnaces.

Run of Mine and Nut Slack Steam Coals.

Lehigh Clinkerless Anthracite.

Piedmont Smithing Coal. . . . .

General Offices: 311 and 312 Mercantile Library Building.

Telephone Main 654.

City Order Telephone at Elevator, foot of Baymiller St., West 118.

# PITTSBURG COAL CO.

MINERS AND DEALERS IN

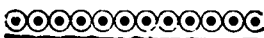

Youghiogheny

.. Gas ..

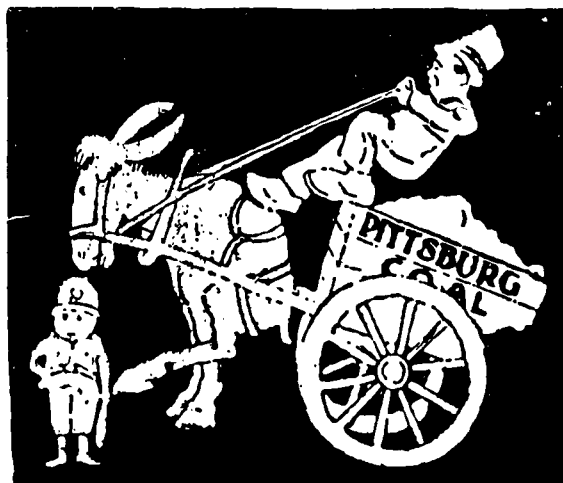

Pittsburg

.. Steam ..



## ANTHRACITE DOMESTIC COAL.

Elevators: Front and Harriet St., Cincinnati, Brighton, O., and Ludlow, Ky.

Main Office, 334 W. 4th St., Cincinnati. Tel. Main 4882.

E. GALATTI, Manager.

# THE THACKER CO.,

SHIPPERS OF

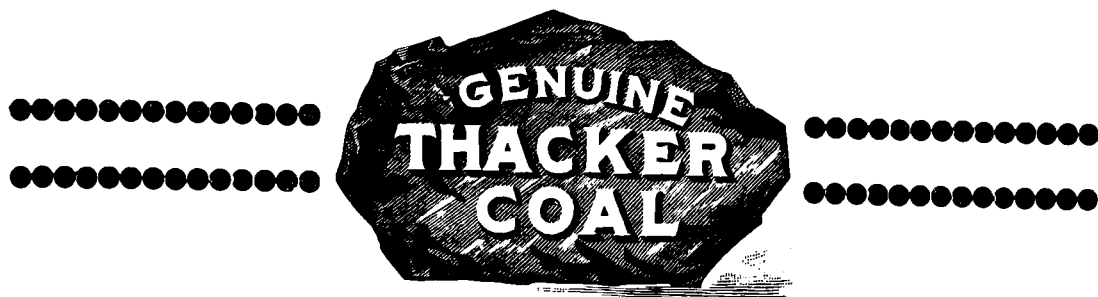

Main Office, 805-810 Union Trust Bldg. Office Telephone, Main 252.  
**CINCINNATI, OHIO.**

**W. P. Slaughter, General Sales Agent.**

Yards, Gilbert Av., near Accommodation St. Yard Telephone, Main 2883.

# WINIFREDE COAL CO.

Miners and Shippers by Rail and River of the Celebrated

**WINIFREDE SPLINT COAL** { LUMP  
 WASHED EGG  
 WASHED PEA

For Domestic and Steam Purposes.

. ALSO .

## Peerless Vein Gas Coal,

Without an Equal for Gas and Steam Purposes.

Mines at Winifrede, W. Va. Capacity 2,500 Tons Daily.

General Sales Department:

1527 Union Trust Bldg. **HARRY R. NIELSON, Salesman.**  
 CINCINNATI, OHIO.

DAVID E. ULLAND.

WM. T. ULLAND.

TELEPHONE MAIN 510.

# LAUREL-JELICO COAL CO.

## COAL AND COKE.

Shippers and Wholesale and Retail Dealers in  
Best Grade of Laurel and Jellico Coals.

603 Neave Building,

Cincinnati, O.

Elevator and Yards: L. &amp; N. Coal Terminals, Front and Butler Sts.

CHAPMAN R. HINSCH.

THE

CHARLES A. HINSCH.

# Hinsch Coal Coke Co.

WHOLESALE AND RETAIL DEALERS IN

Youghiogheny, Kanawha, Pocahontas Smokeless  
and Anthracite Coal.

Main Office and Elevator:

719 W. Front, Near Mill St.,

CINCINNATI, O.

TELEPHONES: West 155, West 1108.

Branch Yard &amp; Elevator, Blair Av., Avondale; Telephone North 847.

GEO. SCHOENLING.

ED. SCHOENLING.

# SCHOENLING • BROS.

WHOLESALE AND RETAIL DEALERS IN

## • CHARCOAL •

1621-1629 N. Providence St. Office, 1624 Central Ave.

CINCINNATI, O.

TELEPHONE MAIN 3171.

ALL ORDERS PROMPTLY ATTENDED TO.

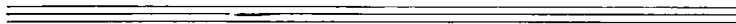

**Collectors**

**AND**

**Adjusters.**

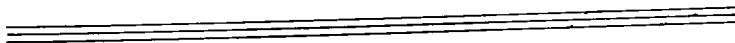



# THE GUARANTEE

Law, Adjustments and Collections.

---

**St. Paul Building,**

111 E. Fourth Street.

Phone Main 367.

CINCINNATI, O.

**EDW. H. BRINK, Treasurer and Manager.**

---

**❁ Thoroughly Equipped Legal Department. ❁**

---

CITY COLLECTION DEPARTMENT in charge  
of an Attorney, assisted by competent Collectors.

A list of our clients, as references, furnished upon  
request.

# ADJUSTMENT CO.

## BONDED COLLECTORS.

Our service offers you superior facilities for the collection of your accounts, and there are many reasons why you should send them to us instead of sending them direct to attorneys in the cities where debtors are located.

Briefly stated, a few are :

- 1st. Quicker action, surer and better results.
- 2nd. Collection fees reduced to the minimum.
- 3rd. Our guarantee of attorneys fully protects you against loss.

“Experience is the germ of power; its application the soul of success.”

Ten years of experience enables us to render clients invaluable assistance. Business entrusted to us is not turned over to a stenographer, but receives our PERSONAL ATTENTION. WE GUARANTEE to our clients :

**Vigorous Action** and persistent prosecution of every item, irrespective of size.

**Prompt Reports:** Frequent and unsolicited reports on the debtor's condition and prospects of collection.

**Immediate Remittance:** Partial payments remitted as soon as they are collected.

---

At your convenience, our representative will call and explain our methods.

**TELEPHONE MAIN 367.**

# The Bonded Adjustment Company, LAW AND COLLECTIONS,

1004 Union Trust Building. Telephone Main 252.  
CINCINNATI, OHIO.

Bonded Collections, Settlements and Commercial Law.  
Practice in all Courts. Notary always in Office.

OUR METHOD: We remit to clients on the same day the collection is made, whether claim is paid in full or partially.

D. J. DAVIS, Manager.

J. HARTWELL CABELL, Attorney.

## NATIONAL COLLECTING CO.

COLLECTIONS MADE THROUGHOUT THE WORLD.

St. Paul Building, 111 E. 4th St. bet. Main and Walnut,  
LONG DISTANCE TELEPHONE MAIN 650. CINCINNATI, OHIO.

## Phœnix Collection Co.

**WE PILE UP DOLLARS** for our patrons. We have effective methods of collecting your outstanding accounts. No claim is too little, too old, or too bad for us to try. We dun promptly, sue quickly and remit regularly once a month. No charge unless collection is made. Local and foreign business solicited.

## Phœnix Collection Co.

Room 26, Bodmann Bldg., 621 Main St. Telephone Main 5176-R.

# THE WILLIAMS DIRECTORY CO., Directory Publishers

208 Post Square,

P. O. BOX 225.

 CINCINNATI, O.

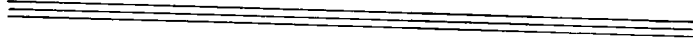
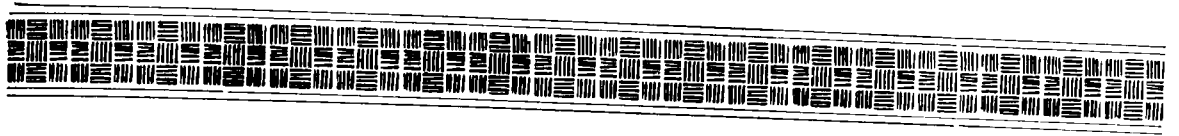

COLLEGES

AND

SCHOOLS.

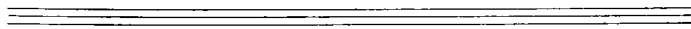



TELEPHONE MAIN 779.

S. W. Cor. Fourth and Race Streets.

# TRAUB'S

## CINCINNATI BUSINESS COLLEGE

### AND MORSE TELEGRAPH SCHOOL.

We teach the famous Budget System in Bookkeeping.



We also have the exclusive control of the most wonderful system of Shorthand extant. Our students take dictation after a few days, and we guarantee to teach you as much in a week as some schools do in two or three months.

"McKee's New Standard system of shorthand taught by Mr. Louis Traub, has enabled me to accomplish in five nights that which took me five months to acquire by the Graham System."

WM. H. WEIMANN.

"I started to take business letters of my firm after three weeks study."

MARGARET FLANNERY.

"I studied one of the older systems about two and one-half months. Later I came, took up the New Standard, and found that it had no complicated outlines, no positions, and no exceptions to the rules, as in the older system."

ROBERT HENRY VOGEL, 216 E. Liberty.

"On the SECOND DAY I WAS ENABLED TO TAKE DICTATION, and within a month accepted a position."

C. W. PERRY, Dayton, Ky.

"It affords me great pleasure to inform you that the two students whom I employed as stenographers are giving entire satisfaction; one of them, I understand, only having taken three months night course and the other three and one-half months day course in your college.

"It is unusual for college students to render such satisfactory service as those procured from your College, which indicates that their College training must have been thorough and practical."

Yours respectfully,

J. R. CLARK, Treasurer,  
Union Central Life Ins. Co.

"I took but SIX LESSONS in the New Standard when I was able to take dictation in the business house where I am employed. The Standard System is simpler, the outlines more flowing. I am thus enabled to read my notes more readily. It is the system of systems."

Respectfully yours,

GRACE RENSHAW, 1034 Findlay St.

"The efficiency of your excellent school is emphatically demonstrated by your having supplied me with five different qualified stenographers. The last two, trained under your new admirable system, have proven by far the most successful and best equipped."

Yours, very sincerely,

J. M. EILERS.

"We have never yet employed an amateur that proved so efficient in the beginning as your student, and she is now definitely in our employ.

"We were simply amazed at the number and quality of books and stationery used in the Banking and Wholesale Departments of your College, which would, we assure you, do credit to some of the largest business houses of the Queen City." With best wishes, we are,

Very truly yours, THE BOHNERT-BRUNSMAN CO.

Per W. J. Brunsmann.

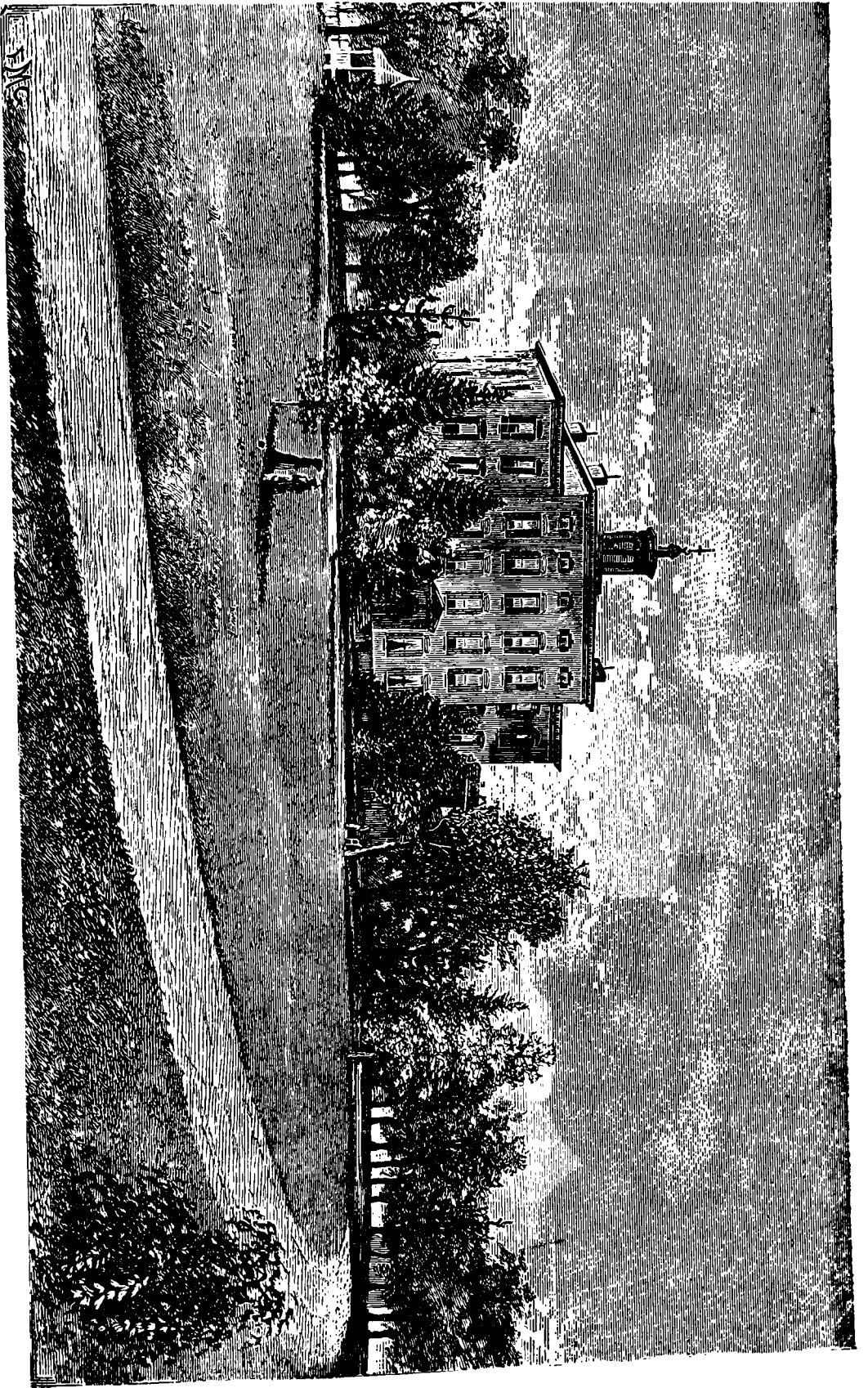

**Mount St. Vincent Academy, Cedar Grove, Price Hill, Cincinnati, O. - - Telephone, West 227.**  
Boarding and Day School for Young Ladies. Conducted by Sisters of Charity. For particulars apply to Sister Superioress

# NELSON'S BUSINESS COLLEGE.

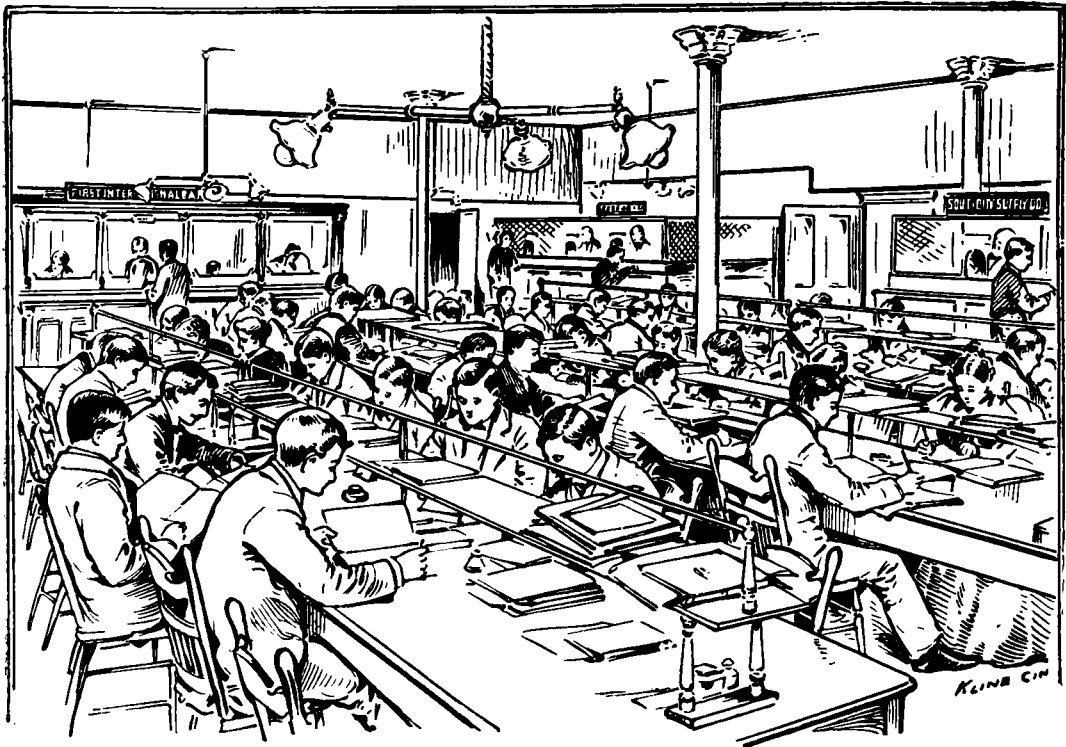

Typewriting.

We occupy seven rooms.

We occupy the entire 4th floor of the Odd Fellows Temple, fronting on 7th and Elm.

## Advantages Peculiar to Nelson's Business College.

In it originated the method of teaching by thoroughly organized business communities.

From the first day until the last, students in the business department are engaged in actual business transaction.

It leads in every wise step towards thorough equipment of young people to fill positions of responsibility in the business world.

The perfect order and discipline during school hours make a quiet place, where students may study without annoyance or interruption.

The Nelson College employs only first-class teachers in all departments. Each member of the faculty is especially educated and trained for the branches he or she teaches.

The students are drilled daily in business arithmetic, penmanship and bill making. After engaging in business on his own account, each student is permitted to keep the books in two or three of the large offices connected with the business department of the school.

If you are looking for a first-class stenographer, bookkeeper or general office clerk, 'phone 1425 Main.

NELSON'S BUSINESS COLLEGE,

RICHARD J. NELSON, President.

Odd Fellows Temple.

Seventh and Elm Streets.

# YOUNG MEN AND LADIES WANTED

TO LEARN

## TELEGRAPHY, R. R. ACCOUNTING, TYPEWRITING AND STENOGRAPHY.

•••••

This institution is exclusively endorsed by over fifty railroads and telegraph companies as the only practical school of its kind in America.

We give our students a \$500 bond to furnish them a position as agent or operator, at a salary of not less than \$50.00 per month, on the day their course is completed.

We have been established over 18 years, and have students from nearly every State in the Union during each year.

It will interest you to call at this institution and see our miniature railroad in operation for practical work.

Telegraph Operators are always in great demand, and we have no competition within 500 miles from Cincinnati in teaching telegraphy exclusively.

A life scholarship in Telegraphy, \$40; Railroad Accounting, \$10, and Typewriting \$10. Unlimited scholarship in Shorthand, \$30.

Tuition may be paid monthly. Day and Night sessions every week-day of the year. Call or write for free catalogue.

•••••

## Morse School of Telegraphy

Grand Opera House Building,

Northwest Corner Vine Street and Opera Place.

General Office, 615 Commercial Tribune Building.

### CINCINNATI, O.

⚠ This is the original "Morse School of Telegraphy," established 18 years. Do not be confused by mushroom concerns advertising as the "Morse Telegraph School."

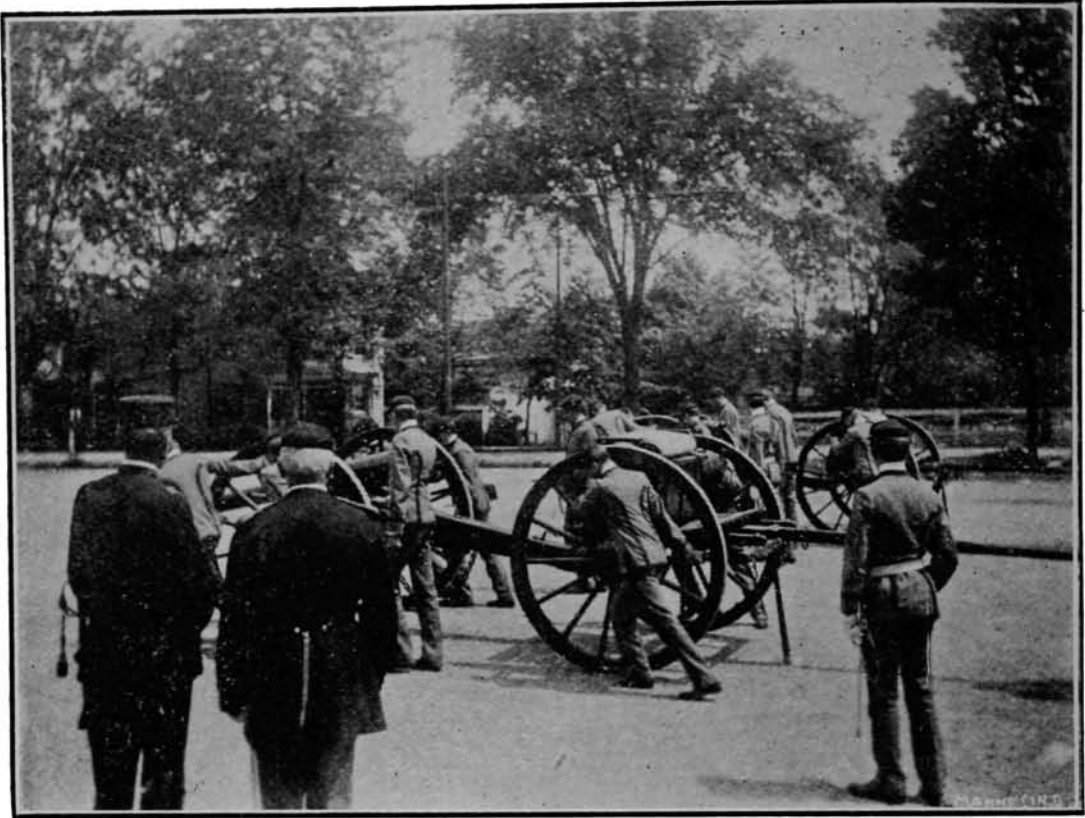

**Ohio Military Institute,**  
**Send for Catalogue. COLLEGE HILL.**

**Miss Maxwell's Primary and Intermediate School.**

(Formerly Miss Neff's and Miss Maxwell's.)

**Library Hall, Price Hill, Cincinnati, O.**

**FOR BOYS AND GIRLS.**

Eight grades of work, intermediate between the Kindergarten and the High School. Pupils prepared for entrance, without examination, to the Public High Schools, and to the Collegiate Departments of the Private Schools of the city.

School opens Sept. 29, 1904. Closes June 11, 1905.

**CAROLINE NEFF MAXWELL, B. A. Prin.** Neff Avenue and Isabella Street,  
**CINCINNATI, OHIO.**

**Miss Butler's School for Girls.**

WALNUT HILLS,

724 OAK STREET.

COURSES OF STUDY INCLUDE COLLEGE PREPARATION OR ACADEMIC  
 AND SPECIAL ADVANCED WORK. PRIMARY AND  
 INTERMEDIATE DEPARTMENTS.

**Miss Katharine M. Lupton**

gives especial preparation for college examination and for foreign travel. She also takes small parties abroad. A few boarding pupils are received.

**Nos. 2641 and 2643 Bellevue Ave.,  
 Mt. Auburn, Cincinnati.**

# THE BARTHOLOMEW-CLIFTON SCHOOL ... FOR GIRLS ...

EVANSWOOD, CLIFTON, CINCINNATI, OHIO.

An attractive home department. General Academic Course with special advantages in Languages, History, Domestic Science, Art and Music. College Preparatory Course fits for the best colleges. Advanced Classes for High School Graduates. Large faculty, healthful location.

**SEND FOR CIRCULARS.**

G. K. BARTHOLOMEW, Ph. D., Regent.  
Miss E. A. ELY, A. M., Principal.  
Miss M. F. SMITH, Associate Principal.

---

---

## Hayward School of Elocution

AND

DRAMATIC ART,

**518 East Fourth Street.**

Vocal Culture, Languages, Literature, Physical Culture, Etc.

THOMAS J. WHEATLEY,  
Director Dramatic Department.

FRANCES ROLPH HAYWARD,  
Principal.

---

---

## The H. Thane Miller School for Girls.

ESTABLISHED 1856.

LENOX PLACE, AVONDALE.

**School of Language, Literature, History and Art.**

Preparation for Foreign Travel.  
History of Art a Specialty.  
College Preparatory Courses.  
Diplomas on Graduation.

**Number Limited.**

**References Required.**

Mrs. EMMA P. SMITH MILLER, Principal.  
Miss E. LOUISE PARRY, Associate Principal.

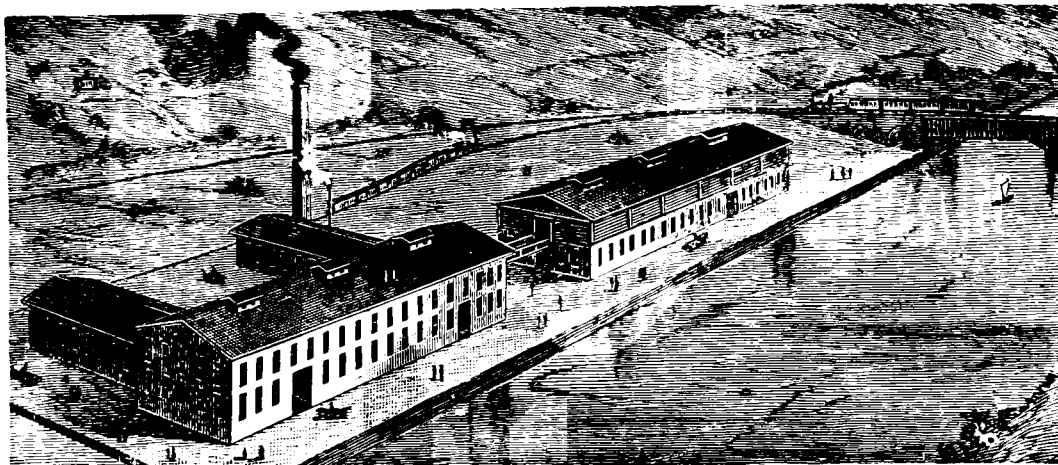

**KINGERY'S MAMMOTH GELATINE AND CRYSTAL FLAKE WORKS.**

The only Crystal Flake Factory in Existence.

# CRYSTAL FLAKE

For improving Ice Cream. Extensively used by Confectioners for 18 years. Put up in 1,  $\frac{1}{4}$  lb. and ten cent packages; recipe in each package bearing our label. All bulk Crystal Flake shows our trade-mark (a red mark) on each shred.

Gelatine, Purest and Best Flavoring Extracts, Power and Hand Ice Cream Freezers, Ice Cream Cabinets, Ice Cream Dishers, Ice Shavers, Milk Shakers, Lemon Squeezers, Steam, Spring and Hand Peanut Roasters, Rotary Corn Poppers with capacity of 2 bushels and upwards per hour, Steam and Hand Power Peanut Roasters and Rotary Corn Poppers combined. Catalogue Free.

## KINGERY M'F'G CO.

106-108 EAST PEARL STREET,

CINCINNATI, OHIO.

PAUL HEINRICHS DORF, Manager.

## BUCKEYE CORK MFG. CO.

MAKERS OF

DRUGGISTS' BOTTLEERS' BREWERS' **HIGH-GRADE CORKS** OF EVERY DESCRIPTION

1812 ELM STREET.

TELEPHONE MAIN 3886—L.

# ATCHLEY'S CUTTING SCHOOL.

Is Replete With Everything Necessary for the Successful Teaching of Garment Cutting, Custom or Wholesale. . . .

Hours: 9 A. M. to 4 P. M.  
7 to 10 P. M.

HULBERT BLOCK,  
S. E. Cor. Sixth and Vine Streets

ESTABLISHED 1884.

## MILLER'S DETECTIVE AGENCY,

N. E. Cor. Fourth and Walnut Streets, Cincinnati, O.

Success Requires  
Constant Vigilance.

Keep Posted. It Pays.

Telephone Main 2685.



THOS. H. MILLER, Supt.  
N. X. ARCHAMBAULT, Asst. Supt.

General Detective Business transacted for Corporations and Individuals. Uniformed Police furnished for all occasions. Correspondents of all the principal Detective Agencies throughout the United States, Canada and Europe.

**DANCING!**

**DANCING!**

**Mrs. J. M. WRIGHT,**  
**Teacher of Fashionable Dancing**

**Private Lessons at any Hour.**

Classes Tuesday and Thursday evenings from 8 to 11.

**SATURDAY NIGHT RECEPTIONS.**

30 W. Fourth Street.

Telephone Main 622.

Opposite St. Nicholas Hotel.

**THE ALBERT F. HOFFMEISTER CO.**

Importers and Manufacturers of

**Dress Trimmings,**

Laces, Buttons, Fringes,....

Cords, Tassels, Girdles, Etc.

Wholesale and Retail.

333 W. Seventh St.

Telephone Main 3159.

Near Central Avenue.

**The Williams Directory Co.,**  
**Directory Publishers**

No. 208 Post Square,

**CINCINNATI, OHIO**



AMERICUS V. WILLIAMS, President.

LLEW. WILLIAMS, Vice President.

LLEW. WILLIAMS, Jr., Secretary.

THE

# Williams Directory Company

Publishers of the

# Cincinnati Directory

Ohio State Directory,

Hamilton Directory,

Covington Directory,

Sandusky Directory,

Newport Directory,

Hamilton Co. Directory,

Dayton Directory,

Montgomery County

Springfield Directory,

Directory, Etc., Etc.

— ALSO —

Cincinnati Business Directory.

# 208 Post Square,

Cincinnati, Ohio.

P. O. Box 225.

Telephone Main 1272.

Directory Library for the use of our Patrons

ESTABLISHED 1886.

# WUERDEMAN'S Progressive Dyeing & Chemical Cleaning ESTABLISHMENT.

Try our new process of Chemical Cleansing. Does not shrink, fade or injure the finest fabrics and is a positive moth destroyer and preventative.

Ninety per cent of woolen materials go to waste because they are not thoroughly clean when packing them away for the summer. Our process cleanses them as thoroughly as though scoured.

EXPERTS IN OUR DYEING AND CLEANING DEPARTMENT.

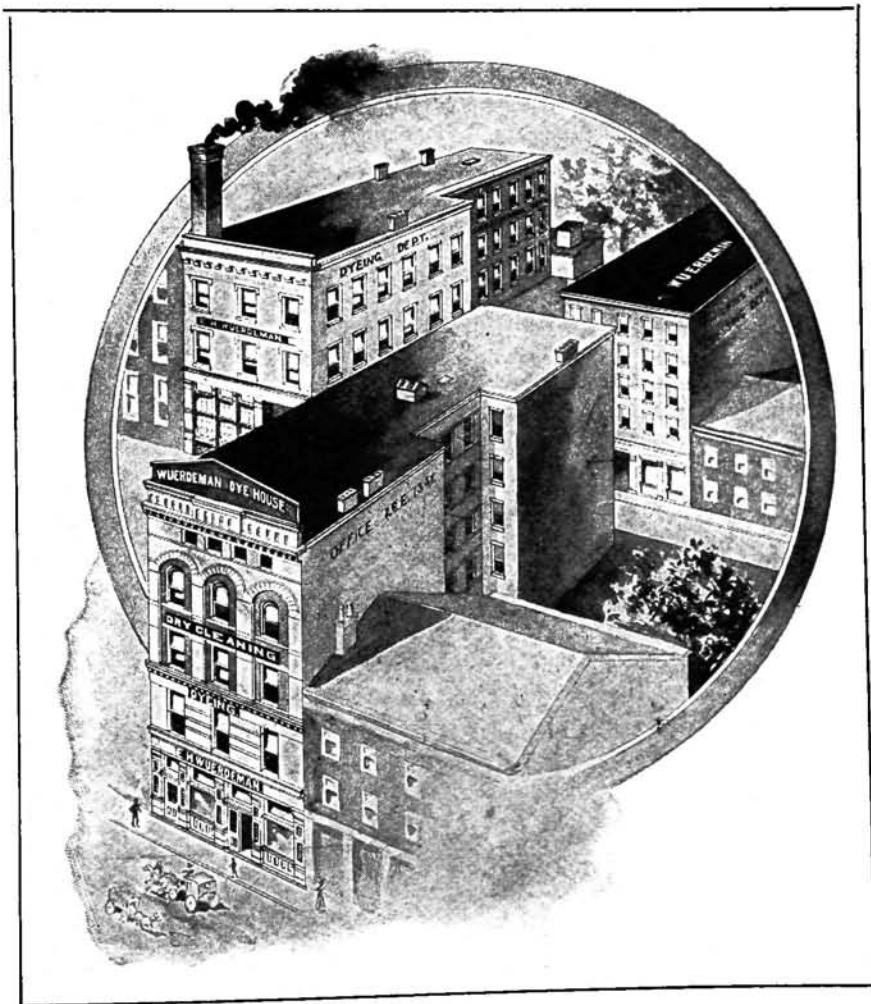

Based Upon Scientific Principles.

Men's Suits, \$2; Overcoats, \$1.50 to \$2.00; Trousers, 65c; Ladies' Jackets, Cloaks, Capes, etc., 75c to \$1.50; Dresses, \$2 to \$2.50; Laces, Lawns, Dimities, etc., \$1.50 to \$2.

DYEING DEPARTMENT.

Full-Trimmed Silk and Woolen Dresses Dyed in a few days.  
Fancy Coloring of Dresses, Silks and Ribbons.....  
Costumes, Draperies, Regalias, etc., Dry Cleaned.....

## WUERDEMAN'S DYE HOUSE,

26 EAST THIRTEENTH STREET, between Vine and Walnut.

PHONE MAIN 2076

Call us up for information. Goods called for and delivered free of charge.

A. A. JECKEL,  
Proprietor.

Dry Cleaning a Specialty.

TELEPHONE  
MAIN 1021.

**PARISIAN DYE HOUSE,**  
GENERAL CLEANERS AND DYERS OF  
**CLOTHING,**  
**Costumes, Draperies, Regalia, Etc.**

107 EAST SIXTH ST., CINCINNATI, O.

Fine Repairing.

MAKERS OF CLOTHING TO ORDER.

Expert Altering.



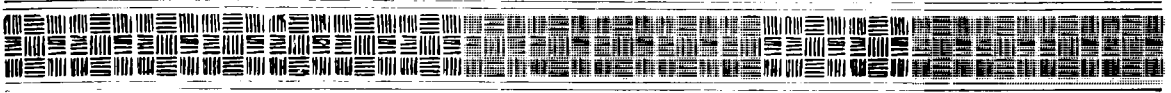

# Electrical Department

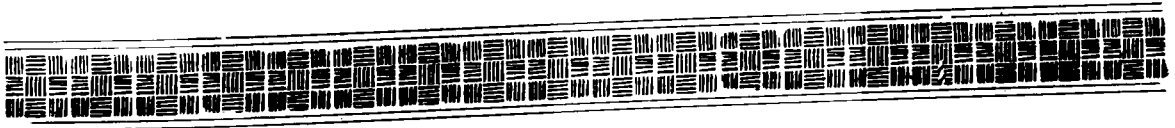
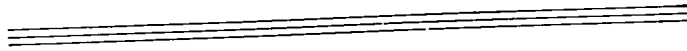

# NORTHERN MOTORS ARE GOOD MOTORS.

Multi-Polar Motors from 1-8 H. P. to 500 H. P.  
Multi-Polar Generators from 1 light to 10,000 lights.  
Any Requirement Installed Immediately.



Northern Vertical Motor.



Northern M. P. Motor.



Northern direct driven  
Emery Grinder.

**HIGHEST STANDARD. MODERATE PRICE.**  
Specify Northern Apparatus.

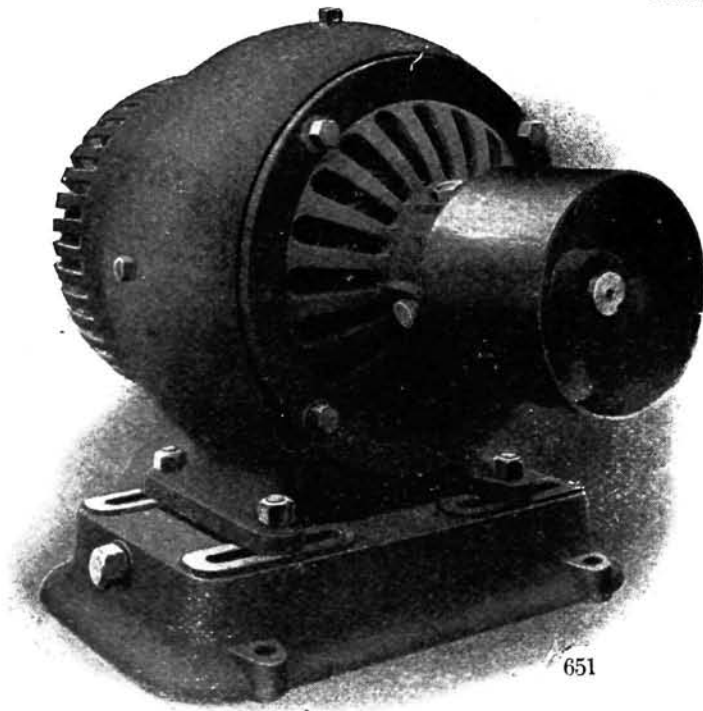

Northern Semi Enclosed Motor.

**Motors, Generators, Direct Driven Tools.**  
All Sizes in Cincinnati for Immediate Delivery.

**NEW MOTORS** Exchanged for **OLD MOTORS**

Interior House Wiring and Telephones.

**REPAIR WORK A SPECIALTY.**

**JOHN A. STEWART ELECTRIC CO.**

Telephone Main 1253.

Sycamore St., below 5th.

# Jantz & Leist Electric Co.

MANUFACTURERS OF

## Multipolar Motors and Dynamos

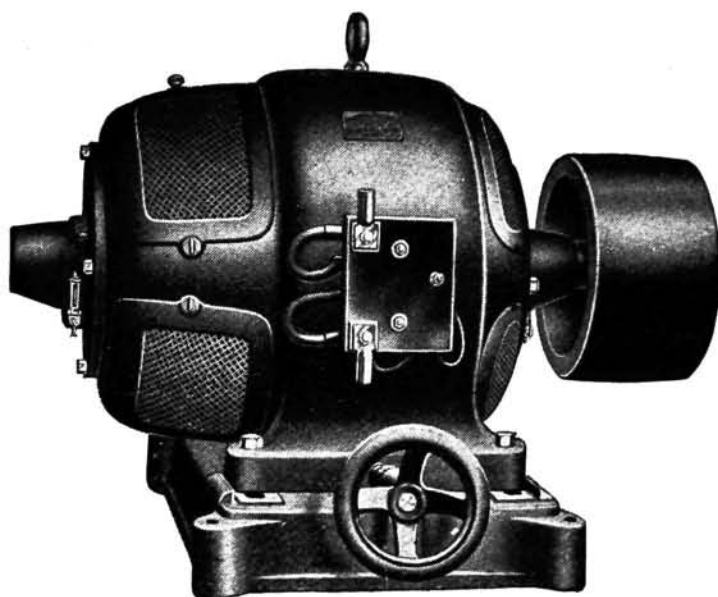

Slow Speed Motor. Sizes,  $1\frac{1}{2}$  H. P. to 40 H. P.

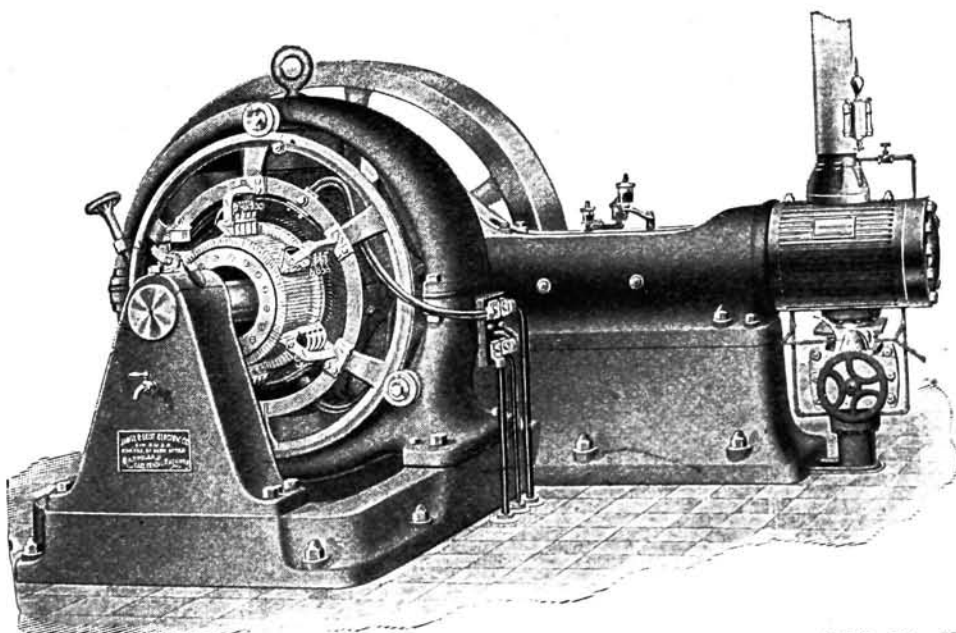

Direct Connected Generator. Sizes, 25 K. W. to 150 K. W.

---

808-810 Elm St., Cincinnati, O.

J. B. TOWLER,  
President.

W. E. FLEMING,  
Electrical Engineer.

— THE —

# CENTRAL ELECTRIC CO.

## CONTRACTORS



37 and 38 Thoms Building, N. E. Cor. 5th and Main Sts.

CINCINNATI, O.

Telephone Main 3657.

118 Opera Place, Cincinnati, O.

# G. W. SULLIVAN & CO.

## Electrical Contractors.

Builders of Switches, Switch Boards and Panel Boards.

Electrical Repairs a Specialty.

Armatures Rewound and Commutators Refilled.

Partial List of Buildings for which we have built Switchboards:

Commercial Tribune Building, City.  
Union Trust Building, City.  
First National Bank Building, City.  
Third National Bank Building, City.  
H. & S. Pogue Co.'s Building, City.  
Neave Building, City.

U. S. Playing Card Co., Norwood.  
Weir Frog Co., Norwood.  
Globe-Wernicke Co., Norwood.  
Peruna Drug Co., Columbus, O.  
Mosler Safe Co., Hamilton, O.  
A. Booth & Co., Chicago, Ill.

# ELECTRICAL SUPPLIES

OF ALL KINDS AND FOR ALL PURPOSES.

Prompt Shipments. Right Prices, Careful Attention.

## THE LAWRENCE-HALL ELECTRIC CO.

...Electrical Supplies...

F. D. LAWRENCE, Pres. and Treas. WM. ALBERT HALL, Vice Pres. and Sec'y.

219 West Fourth St., Cincinnati, O.

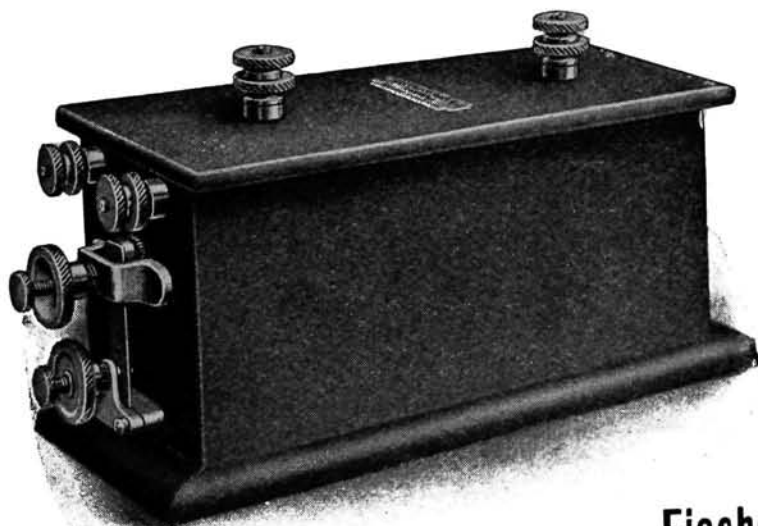

### Fischer Spark Coils AND Spark Plugs

For Automobile, Marine and Stationary Engine Ignition. Our 1904 Spark Coil with Sleeve Clamp Vibrator Adjustment is most reliable and handy.

Send for Catalogue.

**Fischer Special Mfg. Co.**

229 W. SIXTH ST., CINCINNATI, O.

## EDWARD HOULLION, ELECTRICAL CONTRACTOR.

Buildings Wired and Furnished Complete. Incandescent Light Wiring. Electric Light and Power Plants Installed. Telephones Installed. Call Bells, Speaking Tubes, Gas and Combination Fixtures. Electrical Repairing Promptly Attended to. Electrical Supplies of all kinds.

Telephone West 926.

No. 1021 MARSHALL AVE.

Geo. W. Rothfuss.

TELEPHONE MAIN 2623-X.

Julius A. Rothfuss.

## ROTHFUSS BROS., Electricians and Contractors.

Electric Light, Bell, Gas Lighting, Annunciator, Telephone and General Mechanical Work. Gas and Gasoline Engines a Specialty.

1629 WALNUT STREET.

CINCINNATI, OHIO.



ELECTRIC AND COMBINATION FIXTURES.

**J. W. DAVIDSON & CO.**

Gas, Electric and Combination Fixtures,

538 MAIN STREET,

Telephone Main 4688.

CINCINNATI.

---

---

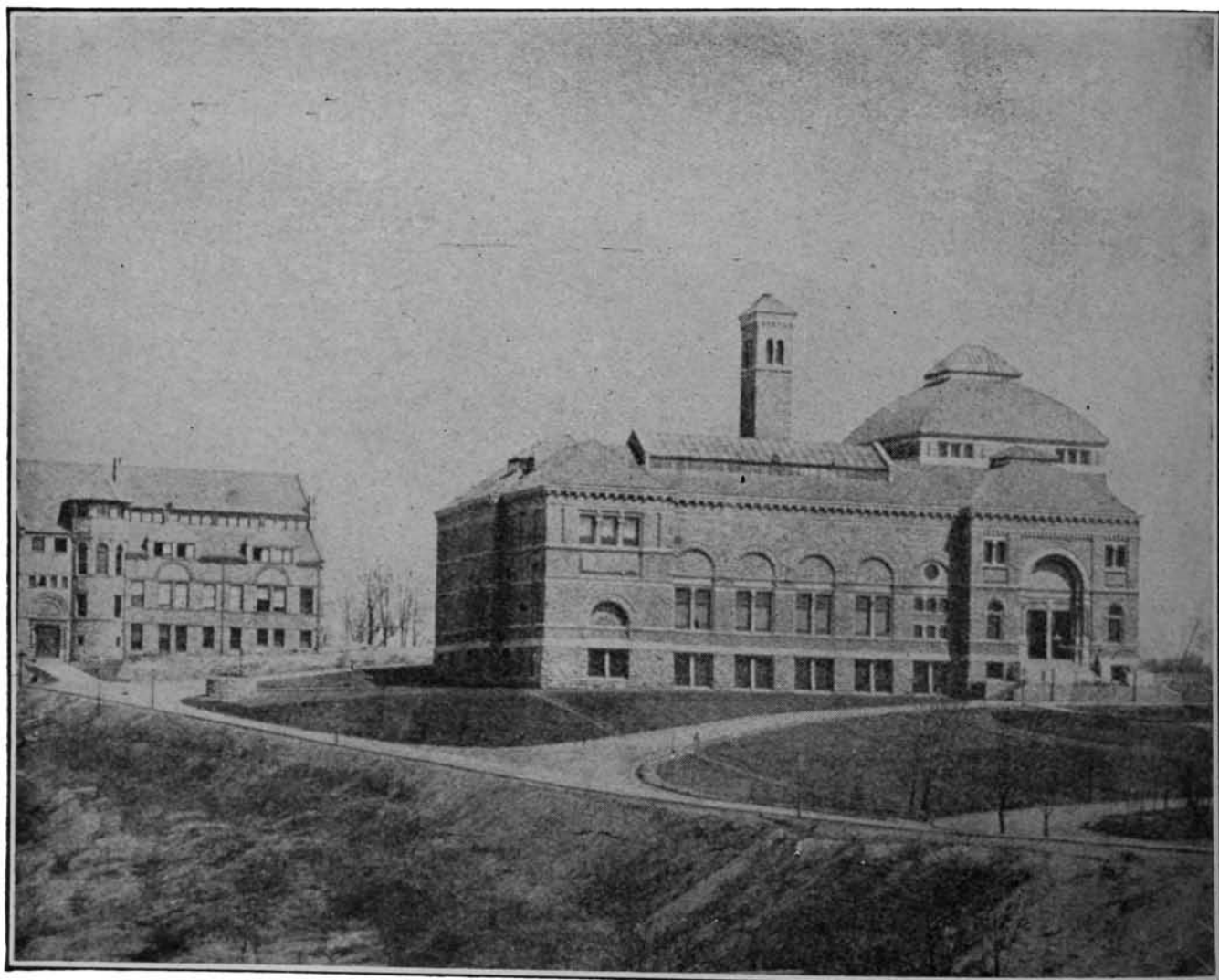

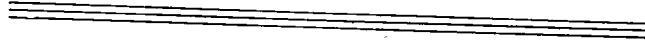
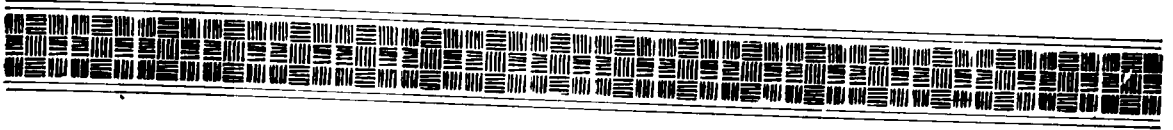

# **ELEVATOR BUILDERS.**

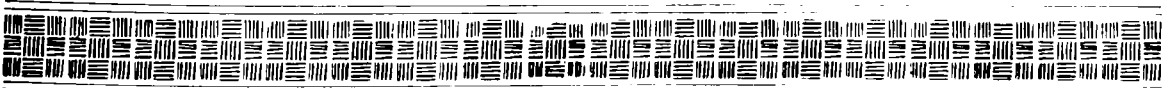
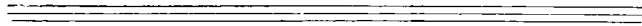

# WARNER

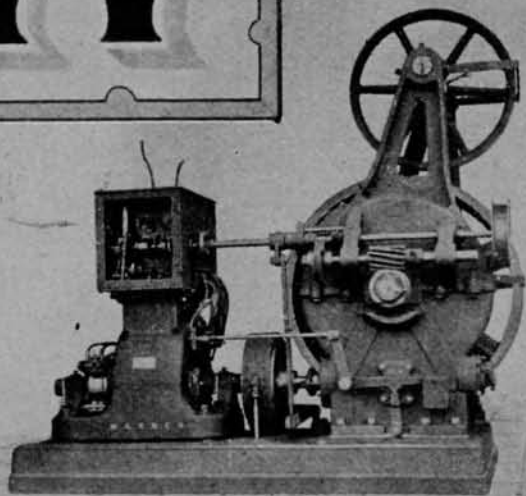

STANDARD SAFETY  
HIGH GRADE  
ELECTRIC  
HYDRAULIC  
STEAM & HAND  
HIGH SPEED  
PASSENGER  
& FREIGHT

# Elevators

*We have the largest Elevator factory  
in the U.S. out of the Combine.*

Established 1860  
The Warner  
& Elevator  
Mfg. Co.  
Telephone  
WEST 152



*Main Office & Works - Spring Grove Ave. Alfred & Valley Sts. CINCINNATI, O.  
Clark St. Car passes the door.*

# JAMES H. CURRAN ELEVATOR CO.

MANUFACTURERS OF

PASSENGER AND FREIGHT

# ELEVATORS

OF ALL KINDS.

NOT IN THE TRUST.

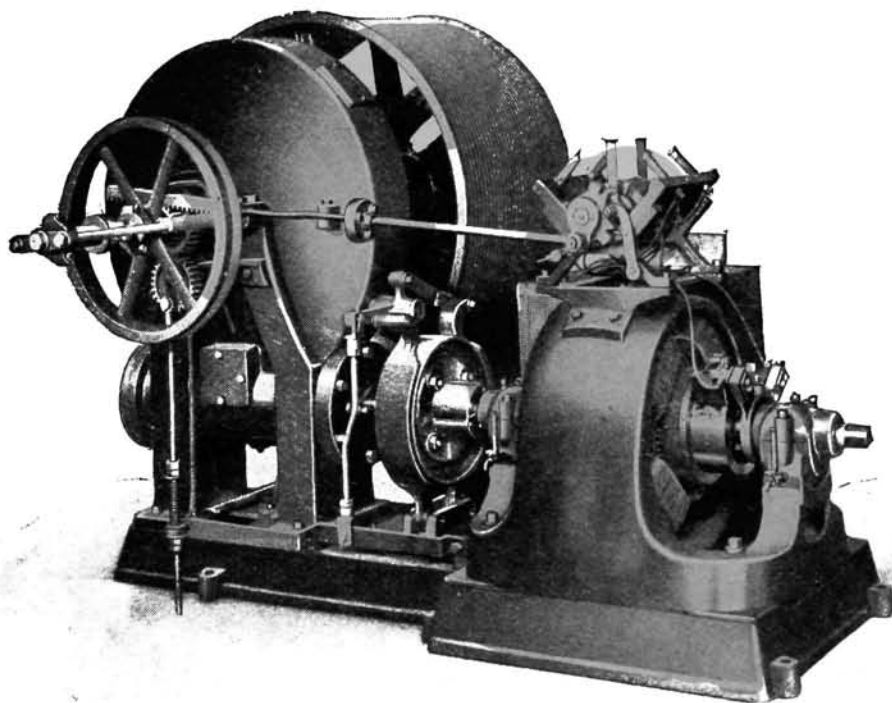

Electric Elevators a Specialty.

Telephone Main 708.

114 and 116 West Second St., and 111 and 113 Burrows St.

CINCINNATI, O.

---

M. J. QUIGLEY.

# CINCINNATI · ELEVATOR · WORKS.

TELEPHONE, MAIN 2295.

Manufacturers of HAND, STEAM,  
HYDRAULIC AND ELECTRIC

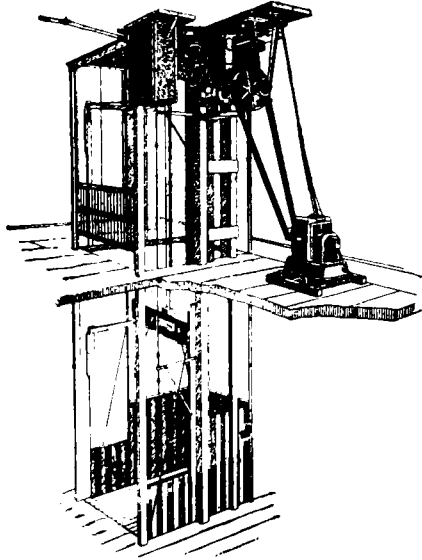

# ELEVATORS

216 West Second St.,

BET. ELM AND PLUM,

CINCINNATI, O.

ALL ELEVATOR SUPPLIES.

REPAIRING PROMPTLY DONE.

YOUR ORDERS KINDLY SOLICITED.

---

# THE H. J. REEDY

# COMPANY

MANUFACTURERS OF MODERN

ELECTRIC, HYDRAULIC, STEAM PASSENGER,

FREIGHT AND HAND POWER

# ELEVATORS

63, 65 & 67 Elm St., CINCINNATI, O.

TELEPHONE MAIN 808.

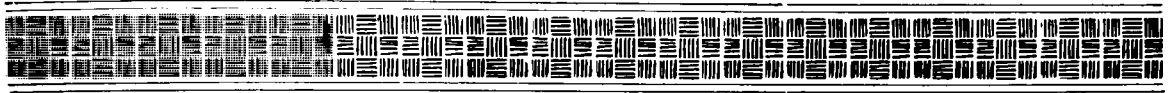

---

---

ENGRAVING  
PRINTING AND  
ELECTROTYPING  
DEPARTMENT.

---

---

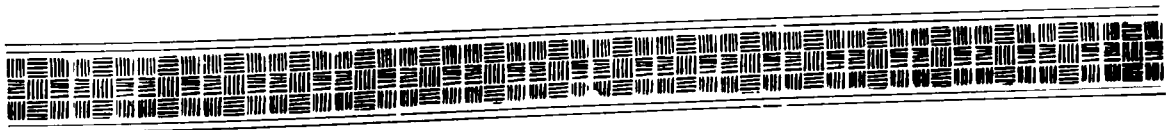

# WE DO IT ALL



Printing  
Electrotyping  
Engraving

Phone Main 1294  
4503

*W. Weisbrod*

COMMERCIAL  
TRIBUNE BUILDING,  
WALNUT, ST.  
CINCINNATI, O.

Get Our Price  
on

STATIONARY,  
COLOR WORK,  
CATALOGS

OR ANY OLD JOB.

# BEFORE YOU START

TO ADVERTISE  
Be Sure Your Goods are Properly  
Represented By



**GOOD**

Engraving  
Printing  
Electrotyping

**WE DO IT  
ALL**

TELEPHONES MAIN 1294  
4503

*W. Weisbrodt*  
Commercial  
Tribune Building

WALNUT ST.  
• CINCINNATI •



**ANTHONY J. FRIES,** Successor to  
Fries & Meinhart.

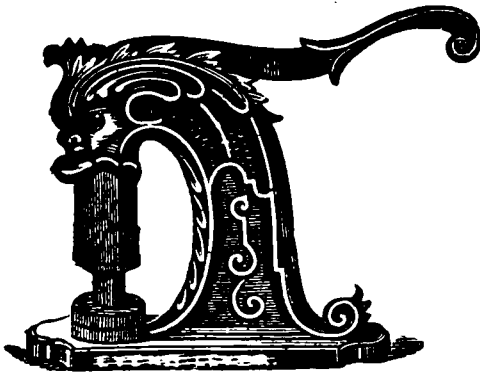

General Engraver, Die Sinker and  
STAMP CUTTER.

**Soap Dies,**

Embossing Plates, Seals, Box Printing Plates,  
Steel and Brass Stamps, Badges, Medals,  
Stencils and all kinds of Name Plates.

Brass and Aluminum **CHECKS.**



Missouri Bldg., 717 Sycamore St.

Tel. Main 4207.

Telephone W.458.

*Pombach & Greene,*

DESIGNERS  
AND  
PHOTO  
ENGRAVERS

COMMERCIAL  
PHOTOGRAPHERS

812-814 W.FOURTH, ST. Cincinnati, O.

**CAMPBELL & BLUM CO.**

EVERY DESCRIPTION OF

\* **ELECTROTYPING.** \*

132 & 134 Longworth St. bet. Race and Elm, Cincinnati, O.

TELEPHONE MAIN 83.



AS BY A MAGIC FORCE  
WHICH MAKES THE FLOWERS BLOOM,  
DO OUR DESIGNS AND CUTS  
MAKE YOUR BUSINESS BOOM.

Others would see  
**YOUR AD**  
as you see this,  
if it were made  
**RIGHT.**

We make superior  
**DESIGNS**  
and  
**CUTS**  
of every description  
and guarantee  
**SATISFACTION.**

**THOS. COULTER CO.**

BURGOYNE JONES MGR.

GIBSON BUILDING.

CINCINNATI, O. PHONE 4021 MAIN.

**FRANK H. VEHR,**  
**Practical Book and Job** **PRINTER,**

127 OPERA PLACE (formerly Longworth St.)

— GROUND FLOOR. —

PHONE MAIN 4337. |\*| ANYTHING FROM A  
 CARD TO A NEWSPAPER.

LOUIS J. KAELIN.

GEORGE F. BRADLEY.

**KAELIN & BRADLEY,**

(Formerly with The Robert Clarke Company.)

**PRINTERS, BINDERS & BLANK BOOK MANUFACTURERS.**

**Calf Morocco Binding a Specialty.**

Telephone Main 4698.

131 E. FOURTH ST., CINCINNATI.

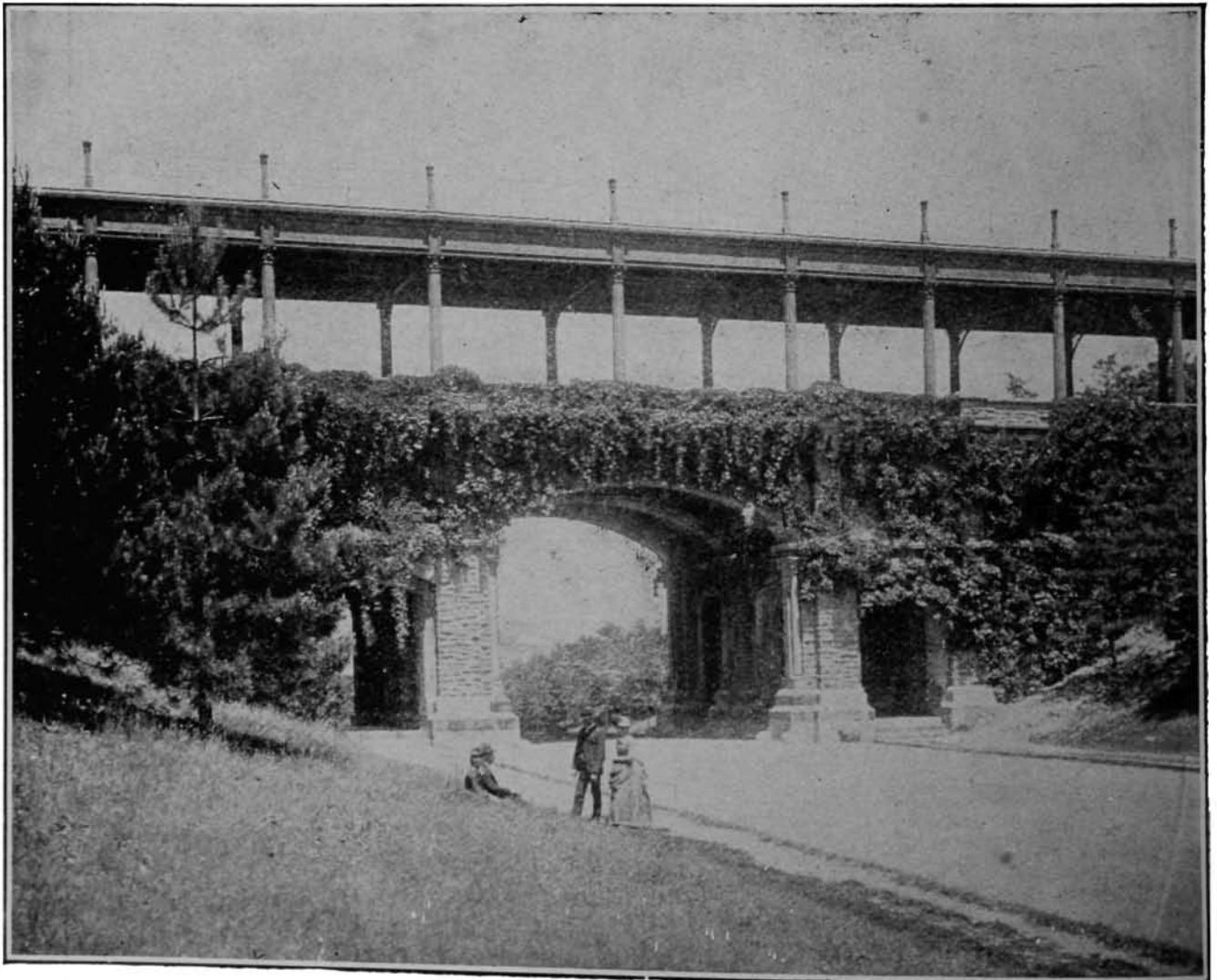

---

# ELECTROTYPES

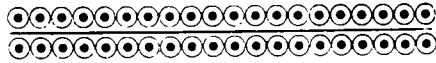

## The Rapid Electrotype Co.

Commercial Tribune Building,

Telephone Main 115.

Cincinnati, O.



GIVE US A TRIAL.

# THE M. J. CUNNING CO.



Art Needlework Materials.  
Perforated Patterns.  
Designing & Stamping to Order.



Largest and most varied assortment of designs in the world to select from.



Commercial Tribune Bldg.  
528 WALNUT STREET.

# Charles Nuhring

**ENGINEERS AND MILL SUPPLIES**

FIRE EXTINGUISHING DEVICES, FIRE HOSE, BOILER COMPOUNDS, PISTON AND SHEET PACKINGS OF ALL KINDS, MECHANICAL RUBBER GOODS.

**NUH-RING** TRADE MARK

*Nuhring's Patented Hose Racks & Reels. Fire Extinguishers.*

*No. 907 Walnut St. CINCINNATI, O. Phone Main 1967.*

# HERM. PFISTER,

MANUFACTURER OF

## SURVEYING AND ENGINEERING INSTRUMENTS

ARCHITECTS' LEVELS,

ALSO, INVENTORS' MODELS MADE TO ORDER.

428 Plum Street, One Door South of 5th. Cincinnati, O.

All Kinds of Repairing Promptly Done.

TELEPHONE MAIN 2819.

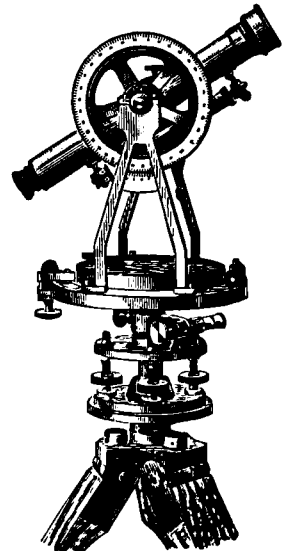

THE  
Nimmo Fence Co.

324 East Fourth St.,

CINCINNATI, OHIO.

Telephone Main 3673.

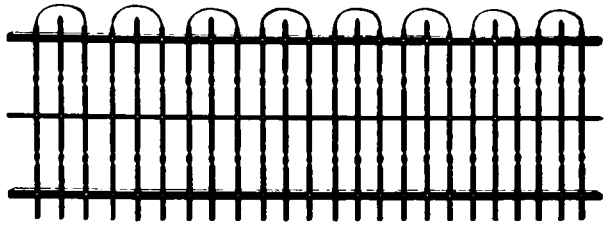

Manufacturers, Dealers and Builders of Iron, Steel, Woven Wire, Combination Oak and Wire Fence, and all the leading lines of Fencing to date. Suitable for Lawn, Park, Cemetery and Farm. Also STEEL TREE BOX and THE NIMMO STEEL CLOTHES LINE POLE; Steel Hitch Posts, Steel, Iron and Patent Gates, and all Material required for Fence Builders. If in need of Fencing, don't fail to see us.

# L. GRUENINGER,

FURNACE ...  
... REPAIRING

Asbestos  
Pipe Covering.

Castings and Appliances Fur-  
nished for all Furnaces Made  
in the United States.

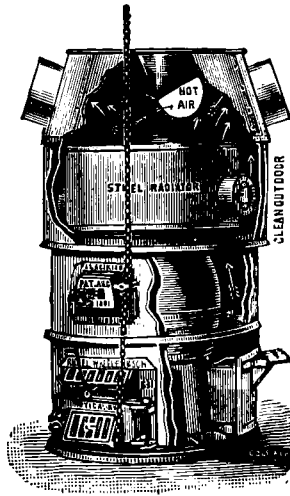

FURNACES ...  
RECONSTRUCTED

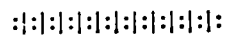

All Work Examined  
AND

Superintended by an Expert.

Chimney Cleaning, Grate Setting.

Telephone West 507.

936, 938, 940 Freeman Ave., S. E. Cor. Court St.

# THE JOHN GROSSIUS FURNACE CO.

MANUFACTURERS OF

## FURNACES

—AND—

School Room Ventilating Heaters.

409 and 411 East 8th St.

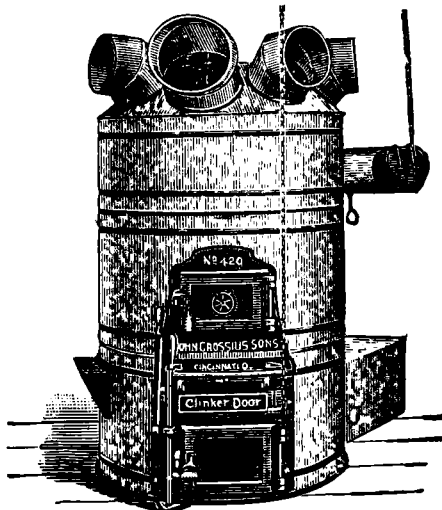

FOR RELIABLE LOW PRICED  
FURNITURE

REMEMBER

C. & A. **KREIMER & C.**

907 to 915 MAIN ST., Opposite Court House.



**Wm. Glandorf**

Furniture carefully removed at Lowest Prices.

Orders received at Office, N. E. Cor. Hopkins and Baymiller Streets.

TELEPHONE W. 609.

All orders promptly attended to.

**T. A. JOHNSTON,**  
Moving Vans for Hire.

MAMMOTH

**STORAGE HOUSE.**

Goods Stored at Reasonable Rates.

GOODS PACKED AND SHIPPED.

Nos. 1009 and 1011 Central Avenue.

—Dealer in—

**NEW and SECOND-HAND FURNITURE.**

Household Goods Bought, Sold and Exchanged.

1013 and 1015 Central Av.

TELEPHONE WEST 1134.

**FRED PAGELS,**  
Furniture Cars and Storage Warerooms  
FURNITURE AND BRIC-A-BRAC PACKED FOR SHIPPING.

Office and Warerooms, 821, 823 and 825 W. EIGHTH STREET,  
Between Linn and Baymiller. Phone West 47.

Also, LIVERY and UNDERTAKING.

NOTICE—A New Seven-Story Warehouse, with Separate Apartments under Lock and Key, now ready for Inspection.



**FURS**

**TELEPHONE  
MAIN 2844.**

MAKERS OF

**Fine Furs and Ladies' Costumes.**

FURS REMODELED, REDYED AND REPAIRED.

Storage of Furs.

Garments to Order a Specialty.



JAS. E. STACEY, President and Manager.

F. A. STACEY, Vice President.

R. J. TARVIN, Secretary and Treasurer.

**THE STACEY MANUFACTURING  
COMPANY,**

# GAS HOLDERS

OF ALL STYLES AND SIZES.

**WROUGHT IRON AND STEEL PLATE** || **TANKS** || **FOR GAS HOLDERS, OIL OR WATER.**

Lamp Posts, Iron Roofs, Coal Elevator Cars,  
All Kinds of Heavy Wrought and Cast Iron Work.

OFFICE, 239 MILL ST.,

TELEPHONE WEST 690.

CINCINNATI, OHIO.

## The Frank M. Watkins Mfg. Co.,

.....MANUFACTURERS OF.....

### STATIONARY AND MARINE

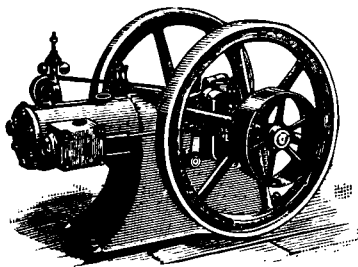

Gas and Gasoline Engines,

...AND...

## LAUNCHES.

S. E. Cor. Baymiller and Sixth Sts.,

Phone West 169.

CINCINNATI, O.

LEONARD GENTILE, President.

J. C. HOPKINS, Manager.

Hopkins Bleaching Glove.



25c. per Pair.

## The Hopkins Bleaching Gloves.

Just the thing for House Work, Gardening, Driving, &c., made of the Best Glove Leather in Wine, Tan, Chocolate and Chamois.

CARRIED IN STOCK BY THE FOLLOWING CINCINNATI JOBBERS:

SPECKER & CO.  
LEWIS WALD & CO.  
THE JOHN SHILLITO CO.  
THE ALMS & DOEPKE CO.  
MEYER, WISE & KAICHEN.  
RUPP, WITTGENFELD & CO.  
F. SCHLOCHTERMEYER & CO.

HANKE BROS.  
PLAUT & ISAAC,  
LOUIS STIX & CO.  
THE J. J. BANTLIN CO.  
MOORMANN & BROERING,  
THE J. H. HIBBEN DRY GOODS CO.  
THE A. B. RATTERMAN & SONS CO.

The **HOPKINS GLOVE CO.**, Factory: 120 Opera Place.

ESTABLISHED 1893.

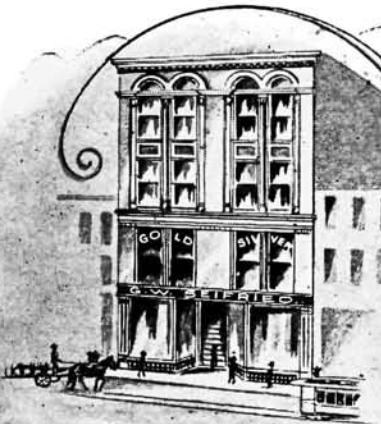

OFFICE  
115 W. FIFTH ST.  
CINCINNATI, O.



PHONE MAIN 3932

*G. W. Seifried*  
**GOLD & SILVER  
REFINER  
ASSAYER & SWEEP SMELTER**

WM. H. SCHWARZ.

D. I. BYERS.

## Cincinnati Gold and Silver Refining Co.

Assayers and Sweep Smelters.

Assayers of Ore and Bullion.

Gold and Silver Purchased.

Pure Gold and Silver in all Commercial Forms for Sale.

523 ELM STREET.

Telephone Main 4007.

# J. G. Maycox & Co.

## GOLD AND SILVER REFINERS

*LION BLD'G.*  
FIFTH &  
ELM STREETS



ASSAYERS  
& SWEEP  
SMELTERS.

We make a Specialty of Assaying Ores and Bullion.

Cincinnati, O.

ESTABLISHED 1856.

# H. Miller Plating Works,

No. 203 West Sixth Street.



This is the most reliable place for high-grade plating in Gold, Silver, Nickel, Copper, Brass, Bronze and oxidizing of all kinds.



Silverware, Knives, Forks, Spoons and Bronzes refinished to look like new.

Special Attention to Builders' Hardware, Fire Sets, Gas Fixtures, Brass Beds and all kinds of Metal Work in any Color desired.

ESTIMATES CHEERFULLY GIVEN.

TELEPHONE MAIN 1995.

ESTABLISHED 1842.

TELEPHONE MAIN 448.

# J. R. KINSLEY, BRASS FOUNDRIES *and* PLATING WORKS,

MANUFACTURER OF

## METAL SIGNS Art and Plain,

Gold, Silver, Bronze, Brass and White Metal.  
Solid and Raised Letters attached to Metal Plates.

### ENGRAVING.

Gold, Silver, Oreide, Blue and White Nickel, Brass, Copper and Bronze Plating, Brass, Iron and Composition Casting Made and Finished.

Close and Electro and X. C. Plating and Tinning done on all Metals. Manufacturer, Importer of and Dealer in and Plater of all kinds of Stove and Carriage Trimmings.

Patent Safe Hinge Tips in Stock.  
Manufacturer of Combination Locks for Safes.

All kinds of Grinding on Wet Grindstones and Emery Wheels.

### MODEL WORK DONE TO ORDER.

Estimates made on Theater, Opera House and Counter Railings. Manufacturer of B. F. Jones' and J. R. Kinsley's Patent Metallic Hame Straps. Door, Number and Carriage Name Plates, Watch Cases, Jewelry, Hotel and Steamboat Table Ware, Soda Fountain, Church Service and Plumbers Work Repaired and Replated. Carriage Lamps Repaired and Replated. All kinds of Carriage, Hearse and Dash Mouldings on hand and made to order.



115 EAST SIXTH ST.,  
BET. MAIN AND WALNUT,  
POST OFFICE BLOCK.  
CINCINNATI, O.

A. JANSZEN.

WM. HARPENAU.

# A. JANSZEN & CO., WHOLESALE GROCERS

Southeast Corner Walnut and Second Streets,  
and Reynolds Street,

Telephones Main 1785 and 420.

CINCINNATI, O.

## HENRY HEILE & SONS,

RECEIVERS AND SHIPPERS OF

### HAY, GRAIN AND FEED.

CAR LOTS A SPECIALTY.

N. E. Cor. Water & Walnut, Cincinnati. | 63 & 65 Pike Street, Covington, Ky.

Telephone Main 1097

Telephone South 132.

Grain Elevator, Latonia, Ky.

Telephone Main 1803.

## JOHN KEARNEY & CO.

### Steam Pipe Fitters Mechanical Engineers.

#### Steam and Hot Water Heating Apparatus

For Factories, Public Buildings, Churches, Residences and Green Houses.

328 New St., Cincinnati, O.

## AVENUE HOTEL, FRANK VOIGT, Prop.

Moerlein's Celebrated Beer Always  
on Tap. Finest Brands Kentucky  
Bourbon and Rye Whiskies.  
Great Accommodation for Horsemen.



American &  
European . .  
Plan . . . .

Convenient to  
the Large  
Manufactories.

SPRING GROVE AVE. UNION STOCK YARDS.  
CINCINNATI.

ROBERT R. REYNOLDS,  
Pres. and Gen'l Mgr.

HOWARD S. WINSLOW,  
Vice President.

JAMES CULLEN, Jr.  
Sec'y and Treas.

THE..  
**ICE DELIVERY CO.**

**DISTRIBUTORS**  
OF  
**PURE**  
**SPARKLING**  
**CRYSTAL**  
**ICE.**

"Fit for a....  
President's Table."

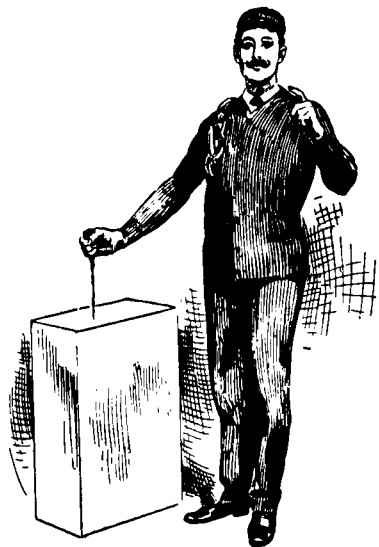

**HIGH GRADE SERVICE**

.. IN ..

**CINCINNATI,**  
(and Suburbs),

**Covington**  **Newport**

Ample Equipment Guarantees

**PROMPT DELIVERIES.**

"Ice When You Want It"

**MAIN OFFICES:**

**North West Corner Race and Canal Streets.**

**Telephones Main 284 and 907.**

**D. L. HARBISON,**

WHOLESALE DEALER IN

**Pure Lake and Artificial Ice.**

**Car Load Lots and Railroad Work a Specialty.**

**All large Contracts promptly handled.**

**N. W. Cor. 2nd and Plum Sts.**

**Telephone Connection.**

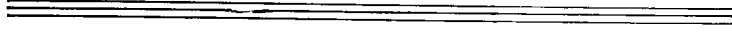
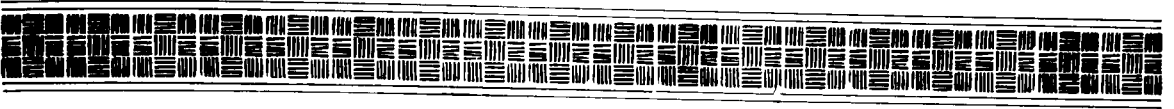

**Insurance**

**Department**

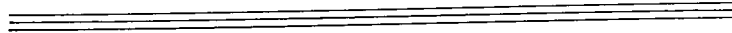

# Great Work Done

FROM

**1850**

x TO x

**1903**

<i>The ÆTNA LIFE has received</i> from its policy holders in payment of Premiums for Insurances granted . . .	<b>\$169,827,315.79</b>
<i>The ÆTNA LIFE has paid as</i> <i>Death Losses</i> to the representatives of its Policy Holders the sum of . . .	<b>\$56,969,154.86</b>
<i>And to its living Policy Holders</i> for Matured Endowments, Dividends, Surrendered Policies, and Accident Claims, the further sum of . . . . .	<b>\$75,414,819.10</b>
<i>Making a Total Cash Disburse-</i> <i>ment</i> to Policy Holders and their Representatives of . . . . .	<b>\$132,383,973.96</b>
<i>Add to this the Cash Assets</i> held for the benefit of Policy Holders, . . .	<b>\$63,493,545.73</b>
<i>Grand Total</i> Amount paid to, and Held for, Policy Holders is shown to be . . . . .	<b>\$195,877,519.69</b>

**THIS GRAND TOTAL IS**

**\$26,050,203.90**

**More than the whole Premium income received from  
Policy Holders.**

This demonstrates that not only has the Company paid to, and now holds for its insured, more than **\$26,050,203.90** above what it has received from them, but that it has also paid the entire expense of management during its long and successful career without entrenching whatever upon the income received from Policy Holders.

**COLLIN FORD, Manager,**

504-512 Commercial Tribune Building,  
Cincinnati, Ohio.

**AGENTS WANTED IN GOOD TERRITORY.**

M. G. SKIFF.

GEO. B. NICHOLS.

# SKIFF & NICHOLS

RESIDENT MANAGERS,

## Maryland Casualty Company

Policies Written on More Lines than any  
Other Company.

---

**“GET THE BEST”** Automobile, Burglary, Elevators, Employers' Liability, General Liability, Health (thirty diseases), Marine Employers' Liability, Plate Glass, Personal Accident, Public Liability, Steam Boiler, Sprinkler Leakage, Teams, Theatre, Indemnity and Inspection.

---

1016-1017 Commercial Tribune Building,  
CINCINNATI, OHIO.

---

# SKIFF & NICHOLS

---

# FIRE Insurance

---

REPRESENTING

The Hartford Fire Insurance Company,  
OF HARTFORD, CONN.

The Indemnity Fire Insurance Company,  
OF NEW YORK.

The British American Insurance Co.  
OF NEW YORK.

1016 and 1017 Commercial Tribune Building, CINCINNATI, O.



**EVERY DOLLAR YIELDED ITS INCREASE.**

# The Mutual Benefit Life Insurance Company,

**HOME OFFICE: NEWARK, N. J.**

## The Record of Its Life Work.

1845---FIFTY-NINE YEARS---1904.

Premium Receipts to January 1, 1904.....		\$250,884,772.58
Of this sum there has already been returned to Policy Holders:		
For Policy Claims.....	46.4 per cent	\$116,368,164.72
For Surrendered Policies.....	12.5	31,535,504.08
For Dividends .....	24.3	60,910,030.58
Total .....	83.2	\$208,813,699.38
Leaving still in Company's possession.....		\$42,071,073.20
The Company's investments have yielded sufficient returns to pay all Expenses and Taxes, and still to add to the Policy Holders' Fund for the fulfillment of existing contracts.....		\$45,387,815.92
Total Assets, January 1st, 1904, Market Values .....		\$87,458,889.12

**FOR EVERY DOLLAR**

received in Premiums the Company has paid back and has on hand.

**One Dollar and Nineteen Cents.**

**Mutual Benefit in Name!**

**Mutual Benefit in Fact!**

Twenty Millions Paid Ohio Citizens.  
Investigate Its Plans and Records.

# DREWRY & McNULTY

State Agents for Ohio.

INGALLS BUILDING, N. E. COR. FOURTH AND VINE STREETS.

CINCINNATI, OHIO.

TELEPHONE MAIN 1694.

JOHN H. GIBSON,  
President.

JOHN L. DAVIS, M. D.,  
Vice-President.

RUD. K. HYNICKA,  
Sec'y and Treas.

**GEO. G. BROWN, General Manager,**

==== THE =====

**GENERAL UNDERWRITING CO.**

**SURETY BONDS,**

**CASUALTY INSURANCE,**

**FIRST NATIONAL BANK BUILDING,**

**TELEPHONE MAIN 4685.**

==== General Agents =====

**THE ÆTNA INDEMNITY COMPANY, Hartford, Conn.**

**OFFICIAL BONDS, CONTRACT BONDS,**

**FIDELITY BONDS, COURT BONDS.**

**BURGLARY INSURANCE: Residence, Bank and Merchandise.**

**THE CASUALTY COMPANY OF AMERICA, New York.**

**EMPLOYERS LIABILITY,**

**STEAM BOILER, PLATE GLASS, ELEVATOR,**

**GENERAL LIABILITY,**

**PUBLIC LIABILITY,**

**TEAMS INSURANCE.**

PROVIDENT LIFE  
 AND TRUST COMPANY,  
 OF PHILADELPHIA.

Insurance in force, \$159,548,435.00

Assets, - - - - - 51,151,561.98

Surplus, - - - - - 6,635,620.25

A solicitor for life insurance should be a man of ability and high personal character, and should be qualified for his duties by careful instruction. The admitted exceptional efficiency of the solicitors of the Provident is the best proof of their thorough training. Gentlemen of intelligence, enterprise and industry, wishing to avail themselves of these advantages, are invited to correspond with

**WILLIAM D. YERGER, General Agent.**

**S. P. ELLIS, Associate General Agent.**

312-315 Union Trust Bldg.,

Cincinnati, O.

---

Employers' Liability, Elevator, Accident and Sickness Insurance.

THE STANDARD

LIFE and ACCIDENT **INSURANCE CO.**

OF DETROIT, MICH.



HERBERT N. RENO, District Manager,

1015 Mercantile Library Building,

Telephone Main 2650.

CINCINNATI, O.

---

EDWARD E. SHIPLEY,  
GENERAL INSURANCE,

603 FIRST NATIONAL BANK BUILDING.

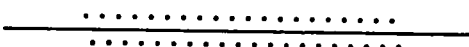

GENERAL AGENT,

The United States Fidelity & Guaranty Co., of Baltimore, Md.

FIRE, MARINE, BURGLARY, PLATE GLASS INSURANCE.

Fidelity, Contract, Judicial and Surety Bonds.

Telephones Main 151, Main 3437.

---

---

ED. C. HARDING,  
**INSURANCE,**

703 TRACTION BUILDING.

CINCINNATI, O.



**Sole Agent for . .**

Westchester Fire Ins. Co., of New York.

Pelican Assurance Co., of New York.

Eastern Fire Ins. Co., of New Jersey.

Facilities for placing insurance to any amount in companies of undoubted security.

TELEPHONE MAIN 1876.

 Removed from S. W. Cor. 3rd and Walnut Sts.

--- TO ---

Rooms 1409, 1410 and 1411, First Nat. Bank Bldg.

# Albert W. Schell & Co.

MANAGERS FOR HAMILTON COUNTY,

Hartford Fire Ins. Co., Assets over - - \$14,500,000.00

LOCAL AGENTS FOR

Phoenix of England, Assets over - - - \$3,000,000.00

Phoenix of Connecticut " " - - - 6,500,000.00

Commercial Union of England, Assets over 4,000,000.00

Colonial Assurance Co. of N. Y., " " 600,000.00

Employers' Liability Corp. of Eng. " " 2,000,000.00

Telephone Main 43.

---

## J. H. LEIDING, FIRE INSURANCE

Masonic Temple, N. E. Cor. Third and Walnut Sts.

Telephone Main 2712.

CINCINNATI, O.

MANAGER FOR

The National Insurance Co., Allegheny, Pa.

AGENT FOR

The Columbia Fire Insurance Co., Dayton, O.

The American Fire Insurance Co., Philadelphia, Pa.

The German Fire Insurance Co., Pittsburg, Pa.

The Concordia Fire Insurance Co., Milwaukee, Wis.

Also Agent for The Fidelity and Casualty Co., New York City, in Plate Glass, Elevator, Boiler, Employers' Liability, Accident and Burglar Insurance.

---

—INCORPORATED 1858.—

## GERMAN MUTUAL INSURANCE CO.

OF CINCINNATI, OHIO.

LEONARD SCHREIBER, President.

H. A. RATTERMANN, Secretary.

FERDINAND KARRMANN, Treasurer.

Office, Southwest Corner Twelfth and Walnut Sts.

CINCINNATI, OHIO

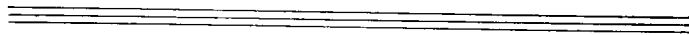
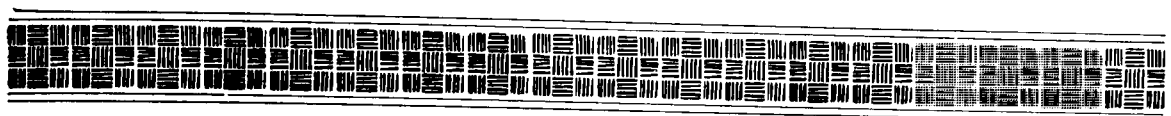

# **Iron and Steel**

# **Department**

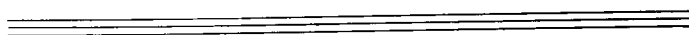

---

# **E. K. MORRIS & CO.**

313, 315, 317 West Second Street,

Telephones Main 58 and 1529.

Cincinnati, Ohio.

## **FILE MANUFACTURERS.**

---

---

**WHOLESALE AND RETAIL DEALERS IN**

**Files,** "Black Diamond" Swiss and our own "E. K. M."

---

---

**Steel,** Every Kind—Hot and Cold Rolled, Tool, Machinery, Spring, Tire and Toe Calk.

---

---

**Iron,** Bars, Sheets, Angles and Shapes. Common, Charcoal, High Grade and Norway.

---

---

**Wire,** Soft and Spring Tempers, Straightened and in Coils.

---

---

**Shafting,** Cold Rolled and Ground and Polished.

---

---

**Tubing,** Shelby Seamless Steel.

---

---

**Saws and Knives,** Simonds Manufacturing Co

---

---

**Emery Wheels and Grinders,** All Kinds.

---

---

**Grindstones,** Different Grits for Various Purposes.

---

---

**Heavy Hardware,** Vises, Anvils, Forges, Etc.

---

---

**Babbitt Metal,** "Aluminum" and All Grades.

---

---

**Cotton Waste, - - Machine Screws,  
Factory and Mill Supplies.**

---

---

Watch our Advertisement and keep in touch with us when you want to Buy or Sell, as it will pay you very well. We have entered the Race to stay, and we intend to lead.

OFFICES SUITE 8<sup>TH</sup> FLOOR FIRST NATIONAL BANK BLDG  
WESTERN UNION & POSTAL WIRES IN OUR OFFICES  
LOCAL AND LONG DISTANCE TELEPHONES

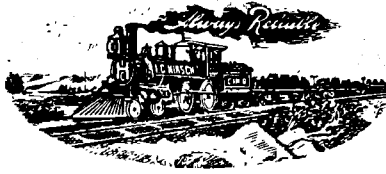

WORKS SHOPS, PRIVATE R R YARDS,  
AND WAREHOUSES  
HIRSCHDALE

## I. C. HIRSCH-IRON-STEEL & RAIL CO.

TRACK MATERIALS  
RAILROAD SUPPLIES,  
RAILWAY EQUIPMENT  
CONTRACTORS SUPPLIES,  
NEW & OLD RAILS  
CUT TO LENGTHS FOR  
ALL PURPOSES

**IRON & STEEL IN ALL THEIR BRANCHES.**  
**RELAYING RAILS & NEW RAILS.**  
**IRON & STEEL SCRAP-OLD RAILWAY MATERIAL.**

CARS, LOCOMOTIVES  
RAIL FASTENINGS,  
BOLTS & NUTS,  
R R SPIKES,  
CAR AXLES CAR WHEELS  
STREET RAILWAY SUPPLIES

### SOME OF OUR NEW AND SECONDHAND SPECIALTIES.

Axles, Car, Engine, Truck,  
Buggy and Wagon.  
Cars and Locomotives, Sec-  
ondhand and New.  
Cotton Ties.  
Corrugated Roofing.  
Frogs and Switches, New  
and Secondhand.  
Frog Points, New and Sec-  
ondhand.  
Girders and Iron Beams.  
Horse and Mule Shoes.  
Hose, Rubber.  
Iron and Steel Boiler Tubes.  
Boilers, Channel Car Wheels  
Castings. Pipe.  
Nails.  
Wrought Iron and Steel  
Tanks.  
Rails, New Rails from 8 lbs.  
to 100 lbs. per yard, for  
all purposes.  
Relaying Rails, 8 lbs. to 85  
lbs. per yd.  
Rails cut to lengths for all  
purposes.  
Railroad Spikes and Fast-  
enings.  
Railroad Ties, Rope, Wire,  
Manilla, Sisal and Jute.  
Roofing.  
Sheet Iron and Steel.  
Spikes, Railroad.  
Switches, Railroad.  
Springs of all kinds.  
Safes, Trucks, Railroad.  
Ties, Cotton. Vaults.

DEAR SIR:-

We refer you to Everybody in the Iron and Steel Industry and wish to inform you that we have available financial capacity of over a million dollars, and are prepared to supply you with every kind of Iron and Steel, also Rails, Relaying Rails and New Rails and all Goods and Material mentioned on this page, at Lower Prices than you can secure elsewhere. Our stock is very large and we contract for extensive quantities at a time from mfgs. who need ready money. We have thousands of tons.

We are also prepared and able to buy of you for prompt delivery or contract with you for future delivery, all the Iron and Steel Scrap, Old Rails, Relaying Rails, Old Railway Material and Goods mentioned on this page, which you may wish to dispose of, and will pay you very highest market prices, as we are always in need of same. We assure you that we realize we must take good care of your interests, and will merit your patronage by our broad business principles and sense of justice, as well as making prices to suit you.

We have entered the Race to Stay and intend to Lead. Our territory covers the whole United States, Canada and Mexico.

Kindly advise us as to what we may expect, for which courtesy we are grateful.

Yours truly,

**I. C. HIRSCH-IRON-STEEL & RAIL CO.**

### SPECIAL NOTICE!

We will make or carry in stock everything you require.

Show us there is a demand for it.

Tools of all kinds.  
Waste, Cotton, Wire, Rope.  
Wire of all kinds.  
Tee Rails, Street Rails.  
Girder Rails, Flat Rails.  
Building Rails.  
Mining Rails.  
Saw Mill Rails.  
Switch Rails.  
Railroad Plows.  
Street Cars.  
R. R. Contractors' Supplies  
Street and Street Railway  
Supplies.  
Car Movers—Atlas.  
I Beams and Girders.  
Structural Iron and Steel.  
Belting and Machinery.  
Tool and Heavy Hardware.  
Bar Iron and Steel.  
Shafting.  
Pipe and Radiators.  
All kinds of Tool Steel.  
Babbit Metal.  
Sash Weights, Washers, Etc.  
Pig Iron, Coal and Coke.  
Jute Waste, Wick, Moss.  
Wool Waste, Hair, Tow,  
Oakum, Twine, Bags.  
Supplies of all kinds for  
Railroads, Street Railways,  
Manufacturers of all kinds,  
Mills of all kinds,  
Contractors,  
Foundries and Iron Works,  
Lumber Manufacturers,  
Mines, Quarries, Builders,  
Iron Merchants,  
Hardware Merchants,  
General Merchants,  
Jobbers and Factories,  
At Prices to Suit You.

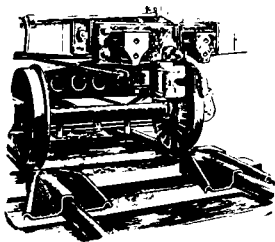

The Pritchard Pressed Steel Car and Locomotive Replacer.

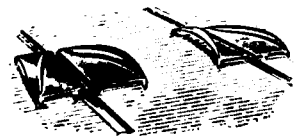

City Paved Street Replacer, for use on either T or Girder Rail.

**THE PRITCHARD PATENT PRESSED STEEL REPLACER** is made of steel plate, and is the lightest Replacer on the market, which can be guaranteed to carry the weight of the heavy locomotives and loaded freight cars without injury. These Replacers are rights and lefts, and require no clamping to hold it in position when in use. The merits of the Pritchard Replacer can most satisfactorily be proven by giving it a trial, and we will ship a pair for trial, upon order, to any point in the United States, the Replacers to be remitted for at the expiration of 30 days, or returned if not satisfactory.

In ordering, state style and size rail on which Replacer will be used.

### NEW RAILS.

HUGE BARGAIN!

We have on hand for delivery to suit you:

920 tons 30-lb. new Tee Rails.  
1,860 tons 35-lb. new Tee Rails.  
940 tons 40-lb. new Tee Rails.  
1,450 tons 45-lb. new Tee Rails.

with fastenings.

We Will Buy At Good Price Your

### TIN SCRAP.

Advise Us. Act Quickly.

**I. C. HIRSCH-IRON-STEEL & RAIL CO.,**

**CINCINNATI, O.**



**W.F. ROBERTSON**  
**STEEL & IRON CO.**  
**CINCINNATI, OHIO.**

---

**STEEL & IRON**  
**OF ALL KINDS**

HOOP FASTENERS	CIGAR BOX NAILS
HOOPS & BANDS	WIRE NAILS
COOPERS SUPPLIES	TACKS
RIVETS LARGE & SMALL	SHEETS & PLATES

**WRITE FOR PRICES**

## **C. R. TALBOTT COMPANY,** **IRON AND STEEL.**

**GENERAL OFFICES:**  
 9 and 10 Wiggins Block.  
 Telephone Main 609.

**WAREHOUSE:**  
 Spring Grove Ave. and Straight St.  
 Telephone West 1082.

**IRON and STEEL** Products, car lots or less.

**SHAFTING** Cold Rolled. We carry the largest stock West of Pittsburgh.

**TOOL STEEL** (Colonial Brand.) Full assortment carried in our warehouse.

**MACHINERY STEEL** All sizes in stock.

**DRILL RODS** (Monaca Brand.) Finest grade on market; full line of sizes in our stock.

We can supply you with anything in the Steel or Iron line.  
 Telephone us your orders. We will treat you right.

Telephone West 29.

ESTABLISHED 1869.

Telephone West 447.

# BREMFOERDER & BURRELL,

Successors to H. BREMFOERDER.

FACTORY,  
COOPER,  
MACHINIST,  
BLACKSMITH,  
WAGONMAKER.

## SUPPLIES

IRON AND STEEL,  
Bar and Sheets.  
HARDWARE,  
Heavy and Shelf.  
HOOPS AND BANDS.

No. 2111 CENTRAL AVENUE.

# WOLFF & CO.

DEALERS IN

## IRON AND STEEL

Anvils, Vises and Bellows, Springs, Axles, Heavy Hardware.

Wood Work for Buggies and Wagons,

Leather Cloth and Rubber Goods.

Warehouse, 1548 and 1550 Central Ave.,

Telephone M. 2360.

CINCINNATI, O.

# R. K. ANDRUS, \*

ESTABLISHED  
1875.

 Japanner and Ornamentor,

23 East Canal St., bet. Walnut and Vine, CINCINNATI, O.

All kinds of Japanning and Ornamenting, Bronzing, Enameling and Lettering.  
Specialties: Sewing Machines and all kinds of Iron Work, Deposit Boxes, Etc. Particular attention paid to Enameling Bicycles.

TELEPHONE MAIN 3418.

J. H. WESSLING, JR.

A. G. WESSLING.

# WESSLING BROS., IRON FOUNDERS.

SPECIAL ATTENTION TO DIFFICULT CASTINGS

Telephone West 672.

S. W. Cor. McLean Av. and Sherman Av., CINCINNATI, O.

Cincinnati Artistic Wrought Iron Works,  
2736-2738 Colerain Ave.

MANUFACTURERS OF

## Novelties in Wrought Iron Goods.

Drawings and Prices given for all kinds of Iron Work.

Chandeliers, Brackets, Candelabra, Candlesticks, Mirrors, Dog Irons, Umbrella and Jardeniere Stands, Ornamental Gates and Railings.

AMERICAN  
LAUNDRY MACH'Y CO.  
CINCINNATI,  
CHICAGO.—NEW YORK.

WASHERS  
EXTRACTORS  
STARCHERS  
IRONERS  
MANGLES  
LAUNDRY  
FIXTURES.



MAIN OFFICE AND FACTORY:

**NORWOOD, OHIO.**

 Take Norwood or Vine and Norwood car at Fountain Square.

**THE WATKINS LAUNDRY MACHINERY CO.**

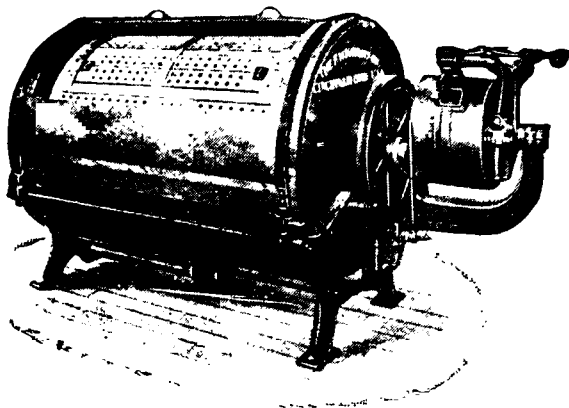

MANUFACTURERS OF

**LAUNDRY  
MACHINERY.**

N. E. Corner  
Spring Grove Ave. and Alabama St.  
Take Clark St. car to our door.

THE WILLIAMS DIRECTORY CO.,  
**Directory Publishers**

208 Post Square,

P. O. BOX 225.

 CINCINNATI, O.

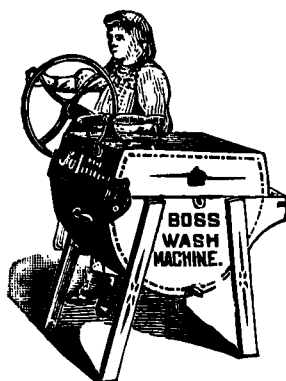

As we operate

**THE ONLY**

Exclusive hand-power Washing Machine Factory in the United States we are therefore in a position to produce strictly the **BEST WASHERS** in the market, such as **THE BOSS, STANDARD CHAMPION, BANNER, IMP. GLOBE, BOSS ROTARY, STANDARD PERFECTION, DIETZ ROTARY, UNEEDA AMERICAN ROUND** and **CINCINNATI SQUARE WESTERN WASHING MACHINES.**

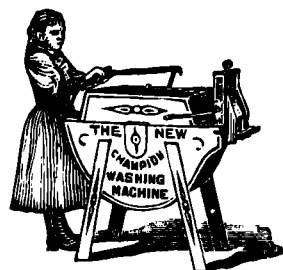

.... WRITE FOR 1904 CATALOGUE.....

**BOSS WASHING MACHINE CO.**

Factory East Norwood. P. O. Station H, CINCINNATI, O., U. S. A.  
Telephone in Office.

**THE LEADING LAUNDRY IN THE WEST.**

Received the only MEDAL ever given to a Laundry in the WORLD.

Strictly First-class Work Only.

TELEPHONE MAIN 409.



OFFICE and WORKS, 1224 VINE St., Bet. 12th and 13th Sts.,  
Through to 1227, 1229 and 1231 Jackson st. CINCINNATI.  
Free Delivery to all parts of the City and all Suburbs.

**\$100 Reward.**

*The Association of American Directory Publishers will pay \$100 reward for the arrest and conviction of any person or persons attempting to collect money on fraudulent directory advertisements.*

**WILLIAM H. BATES, Sec'y,**

89 Third Avenue,

NEW YORK CITY.

WHITE CLOUD <sup>TELEPHONE</sup>  
West 43.

—  STEAM LAUNDRY

W. W. & J. W. CROTHERS, Proprietors.

OFFICES, 720 VINE ST. and 412 WEST NINTH ST.

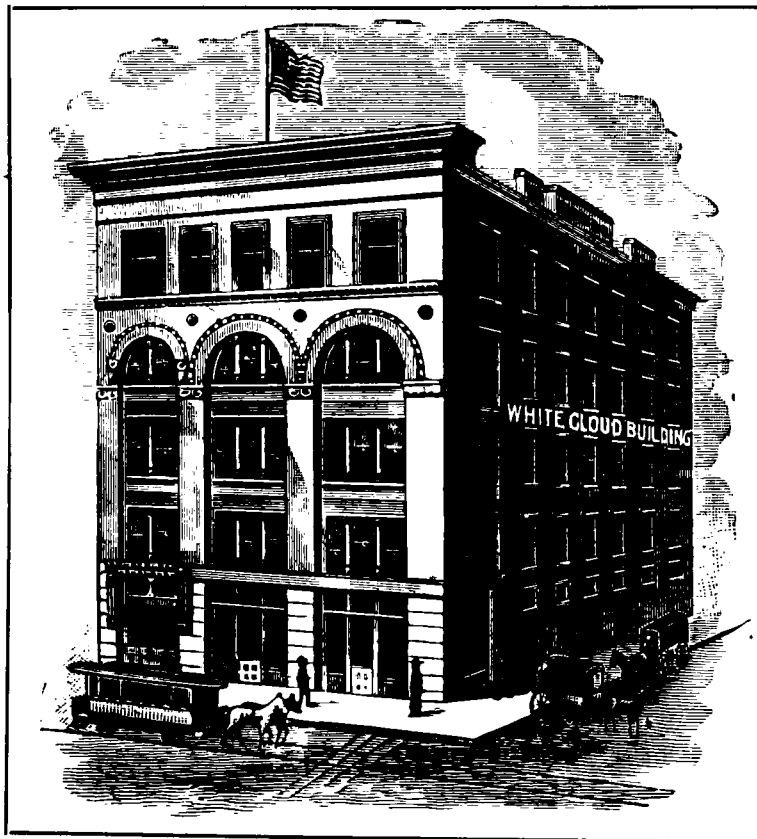

Works, 412 and 414 West Ninth Street.

THE · WHITE · CLOUD · LAUNDRY

Is one of the largest Laundries in the country, and has every facility for turning out first-class work in the quickest time possible. Give us a trial.

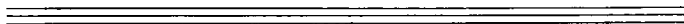

LEGAL

DEPARTMENT

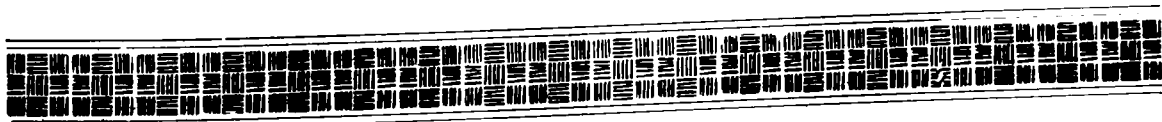
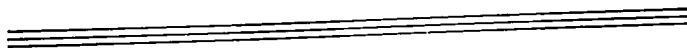

# W. F. LANDWEHR, Law and Collection Agency

515 and 516 Johnston Building,

Fifth and Walnut Streets,

Cincinnati, Ohio.



Main  
3631

JNO. S. CONNER and C. A. J. WALKER,  
(Ex-Judge Common Pleas Court)

Counsel.

Practice in Federal and State Courts.

*Corporation, Mercantile, Insurance, Real Estate, Assignments, Insolvency, Bankruptcy, Probate Law, and General Practice.*

**COLLECTION DEPARTMENT** thoroughly equipped, conducted on Business as well as Professional Methods. Notaries and Stenographers in office. Issue Commission to W. F. LANDWEHR, Notary Public for Hamilton County, Ohio. Our Guarantee of Attorneys in the United States and Foreign Countries fully protects you from loss.

## REFERENCES WITH AND WITHOUT PERMISSION:

Goldman, Beckman & Co.  
The F. H. Lawson Co.  
The Andrew Jergens Co.  
The Globe Soap Co.  
The Cincinnati Soap Co.  
The Eureka Soap Co.  
The Manss Shoe Mfg. Co.  
Kleine-Klonne & Co.  
I. S. Strauss & Co.  
The D. B. Sachs Pants Co.  
Lowmans' Sons.  
The Overman & Schrader  
Cordage Co.  
Foley & Williams Mfg. Co.  
Diem & Wing Paper Co.  
Moyses Bros.  
George Herzog & Co.  
Joseph A. Magnus & Co.  
Springfield, O., Andrew Bold Tailoring Co.  
Somerset, Ky., The Woods Mowing & Reaping  
Machine Co.

The Kayser & Hegner Co.  
The I. Trager Co.  
James McArdle.  
C. E. Brockmann.  
The Cincinnati Butchers'  
Supply Co.  
C. Schmidt & Co.  
The Moores Lime Co.  
Charles W. Breneman & Co.  
Roosa & Ratliff Chemical Co.  
The John Douglas Co.  
The Pounsford Stationery Co.  
J. B. Finn & Co.  
Aichert & Henckel Litho. Co.  
The Plaut & Marks Shoe Mfg.  
Co.  
The Harness World.  
The Whiting View Co.

The Columbia Tailoring Co.  
George Fisher Tailoring Co.  
Loudon & Co.  
The George H. Dean & Kite  
Bros.  
Joseph Maguire & Co.  
The Charles Moser Paint Co.  
The Cincinnati Tin & Japan  
Co.  
A. L. Gaddum Co.  
Kahn, Felheimer & Co.  
The Cincinnati Drug & Chem-  
ical Co.  
Cincinnati Pattern Works.  
The Cincinnati Bottlers' Sup-  
ply Co.  
Veith & Brandt.

Hamilton, O., The Salzman Mfg. Co.  
Buffalo, N. Y., The American Blacksmith Co.  
Syracuse, N. Y., The Chase & Smith Piano Co.

PATTERSON A. REECE,

Attorney and  
Counsellor at

=====  
LAW  
=====

No. 507 Johnston Building,

S. W. Cor. 5th and Walnut Sts.

Cincinnati, Ohio.

=====  
Long Distance Telephone, Main 180.  
=====

Notary in Office. ∴ Practice in all the  
Courts. ∴∴ Specialties: Corporation,  
Wills and Insurance Law.



---

# **EDWARD M. BALLARD,** **Attorney at Law,**

---

OFFICE, 605 and 606 JOHNSTON BUILDING,

Telephone Main 857.

**CINCINNATI, O.**

---

Frank R. Morse.

Burton B. Tuttle.

Geo. D. Harper.

# **Frank R. Morse,** **ATTORNEY AT LAW,**

811 and 812 Mercantile Library Building.

Telephone Main 564.

**CINCINNATI, O.**

---

Telephone Main 2042.

---

# **SCOTT BONHAM,** **ATTORNEY AT LAW,**

Lincoln Inn Court, Rooms 206 and 207.

519 MAIN STREET,

**CINCINNATI, O.**

---

# **WM. F. CHAMBERS,** **ATTORNEY AT LAW and NOTARY PUBLIC**

Room 202 Lincoln Inn Court, 519 Main St., Cincinnati, O., Telephone Main 4458.

Attorneys in the Office: Res. Tel. West 1035-L.  
FIFTE CHAMBERS, ARTHUR B. CHAMBERS.

Residence:  
3182 McHenry Ave.

CORPORATIONS.

MERCANTILE LAW.

CARE OF REAL ESTATE.

---

# **H. H. GRANT,** **Shorthand Reporter** **AND NOTARY PUBLIC.**

Room 1, Temple Bar.  
N. W. Cor. Court and Main.

Telephones { Office, Main 1770.  
Residence, Elm 358-L.

ORRIS P. COBB.

EDWIN J. HOWARD.

OLIVER G. BAILEY.

HENRY W. BACKUS.

CHARLES E. TENNEY.

W. H. COBB, JR.

**COBB, HOWARD & BAILEY,**  
**ATTORNEYS AND COUNSELLORS AT LAW,**

55-6-7-8-9 Blymyer Building, 514 Main St.

General Practice—except Criminal. Probate, Insolvency and Bankruptcy Litigation and Corporation Matters a Specialty.

**HERMAN P. GOEBEL**  
**Attorney at Law,**

Rooms 910-911 Mercantile Library Building.

TELEPHONE MAIN 662.

CINCINNATI, O.

**JOSEPH T. HARRISON,**  
**Attorney and Counselor at Law,**

Notary Public and Commissioner of Deeds. } S. W. Cor. Fifth and Main Streets.  
Affidavits and Depositions. Deeds, Aff- }  
davits and Depositions Certified for all }  
the States and Territories. } TELEPHONE MAIN 499.

CINCINNATI.

**WILLIAM SCHUCHARDT,**  
**Attorney at Law.**

No. 519 MAIN STREET.

Suite 310, 311 and 312 Lincoln Inn Court.

PHONE MAIN 478.

Notary Public.

Cincinnati, O.

PHONE WEST 1500.

NOTARY PUBLIC.

**WM. H. SCHWEIKERT,**  
**ATTORNEY AT LAW.**

2200 Central Avenue,

OPP. BRIGHTON BANK,

CINCINNATI, O.

**JOHN O. ECKERT,**  
**Attorney and Counselor at Law,**

Rooms 7, 8, 9 and 10 Miller Bldg., S. W. Cor. Third and Walnut Sts.,

Telephone Main 165.  
Residence Phone West 1023-R.

CINCINNATI, OHIO.

# L. F. BROWN & CO.

LIVE STOCK BROKERS.

Fresh Milch Cows a Specialty at Cut Prices.



ALL ORDERS PROMPTLY FILLED.  
QUOTATIONS FURNISHED ON APPLICATION.

OFFICE AND YARDS:  
2740 Spring Grove Ave., Cincinnati, O.



WEST  
579.

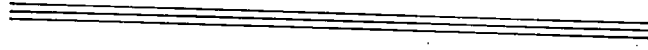

# Lumber Department.

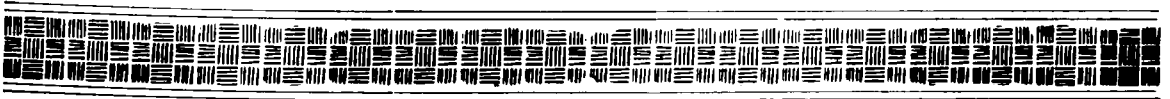
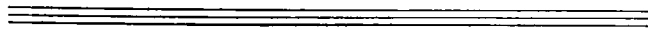

# E. ROBERTS & CO.

Wholesale and Retail Dealers in all kinds of

# LUMBER



Nos. 414 to 430 East Court Street,  
CINCINNATI, O.

TELEPHONE CALL MAIN 723.

---

JOHN BOSKEN, Jr., Pres. and Treas.

M. E. BOSKEN, Secy.

## THE BOSKEN LUMBER CO.

DOMESTIC AND FOREIGN

## Hardwood Lumber,

Mahogany, Thin Lumber, Veneers,

--- AND ---

## WHITE PINE PATTERN LUMBER,

Evans, Erie and South Streets,

Telephone West 560.

CINCINNATI, O.

---

# **CHARLES F. SHIELS & CO.**

## **LUMBER MERCHANTS.**

Plain and Quartered Oak, Hickory, Ash and Walnut.

ALL KINDS OF HARDWOODS.

We make a specialty of SOFT YELLOW POPLAR, particularly in thin planed stock and extra wide lumber.

We carry all grades from the cheapest to the best.

Yards and Office, Cor. Gest, McLean Ave. and Court St.

Phone W. 239 for "QUICK DELIVERY"!

---

FERDINAND BOSKEN.

JOSEPH BOSKEN.

## **Cincinnati Hardwood Lumber Company,**

### **Mahogany, Thin Lumber and Veneers.**

Finely Figured Quarter-Sawed Oak Veneers a Specialty.

Gest, Summer St. and C. H. & D Ry.

Take 8th Street Cars to Evans.

Telephone West 1230.

---

## **THE C. W. SOWLES LUMBER CO.**

Manufacturers and Wholesalers of all

❖ **DOMESTIC WOODS** ❖

Make a Specialty in large size and long sticks in Oak and Pine.

Room 24, Thoms Bldg., N. E. Cor. Fifth and Main Sts., Cincinnati, O.

Cable Address "Sowles."

Telephone Main 4888.

Also Selling Agents for the Celebrated Sowles Car Record.

---

## **L. W. RADINA & CO.**

### **Hardwood ❖ Lumber.**

SPECIALTIES:

Poplar, Quartered and Plain Oak, Ash, Basswood and Walnut.

S. W. Cor. Clark and Dalton Ave.

Phone West 130.

---

## **JOHN DULWEBER & CO.**

### ❖ **Poplar and Hardwood Lumber** ❖

Mills in Ohio, Kentucky, Indiana and Tennessee.

Long Distance Telephone West 1115.

1217 to 1223 Budd Street,

CINCINNATI, O.

— THE —

# MORRISON & SNODGRASS CO.

MAUFACTURERS OF

**SASH, DOORS, BLINDS, MOULDINGS, ETC.**

ALSO LUMBER DEALERS.

**General Mill Work Done to Order.**

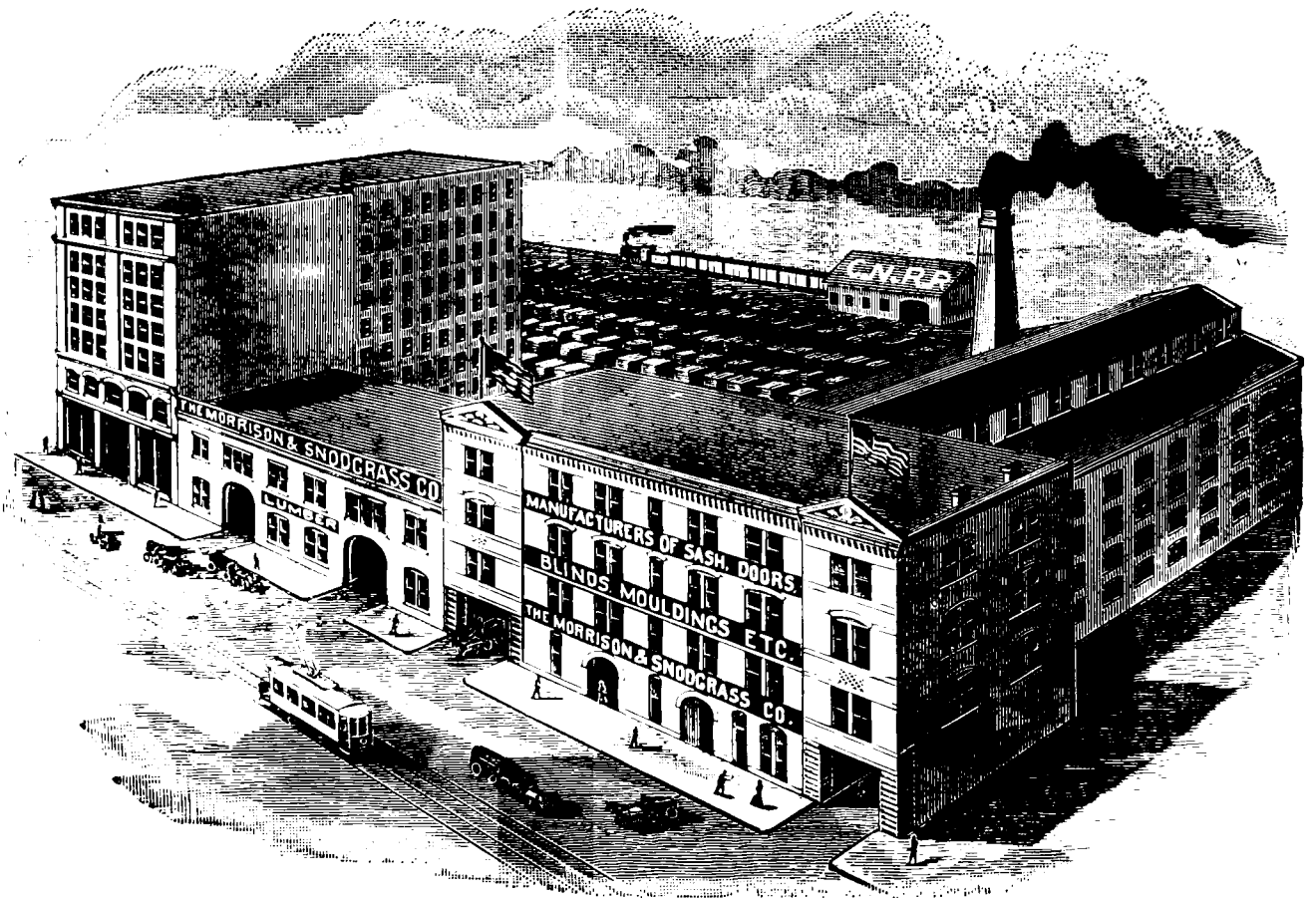

All Kinds of Rough and Dressed Lumber.

501, 503, 505, 507, 509, 511, 513, 515, 517 and 519 Reading Road,

OPPOSITE PENDLETON STREET.

TELEPHONE MAIN 414.

Take Avondale Electric Cars.



# **Machinery Department.**



**SHOE MACHINERY.**





— THE —  
**Bradford Machine Tool Co.**  
 Cincinnati, Ohio.

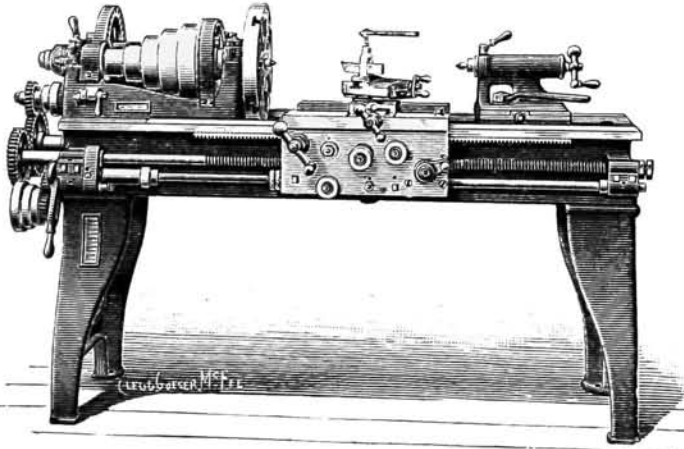

MANUFACTURERS OF  
**ENGINE  
 LATHES**

Sizes: 14 to 42 inch Swing.

**14 in. Bradford Lathe.**

**OFFICE AND WORKS: EIGHTH & EVANS STREETS,**

Reached by Warsaw, Elberon or Sedamsville Cars.

**EVERYTHING IN LATHES** for working all kinds of Metal. Screw Cutting Engine Lathes, Turrets for Lathes, Tool Room Lathes, Improved Taper Turning Attachment for Lathes, Draw-in Attachments, with Spring Collets, Stud and Bolt Lathes, Coarse Pitch Cutting Lathes, Friction Back Geared Lathes.

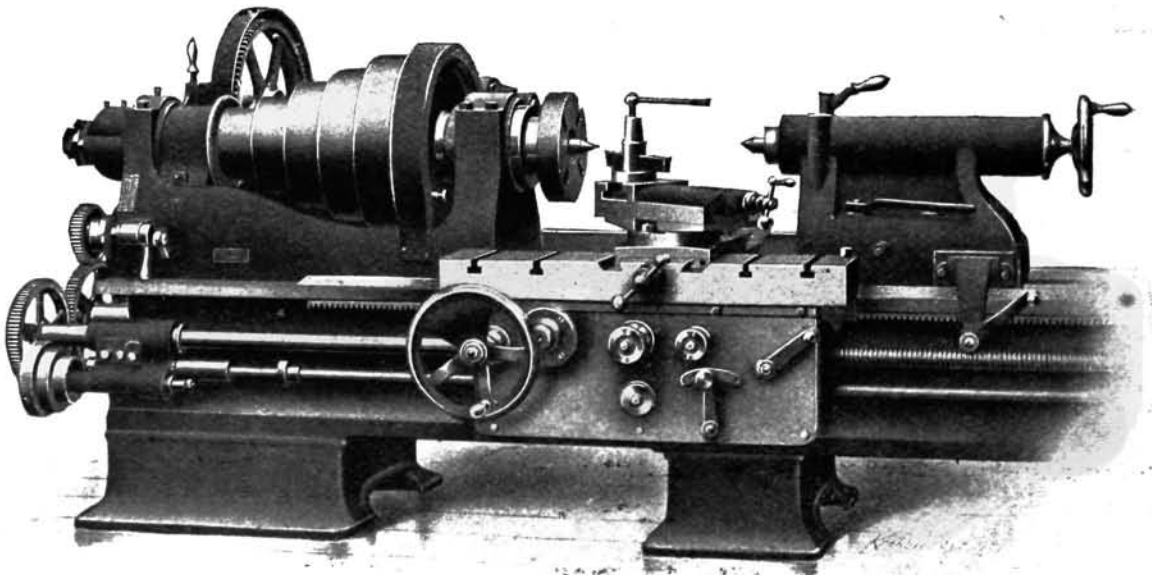

**Bradford Heavy 32 inch Lathe.**

Also 36 and 42 inch Lathes, Standard Back Geared and Triple Geared.

E. E. GREENWALD, President.

C. E. GREENWALD, Sec'y. and Treas.

T. L. GREENWALD, Vice-President.

ESTABLISHED 1847.

# THE I. & E. GREENWALD Co.

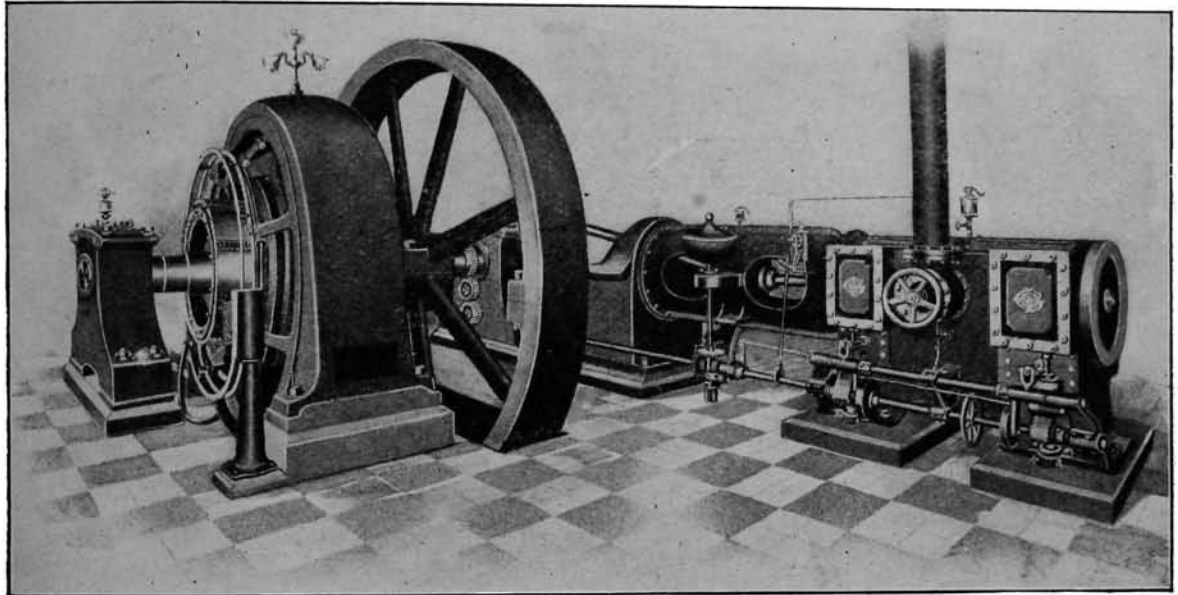

## STEAM ENGINES,

DISTILLERY WORK A SPECIALTY.

ENGINEERS, FOUNDERS, MACHINISTS AND MILLWRIGHTS,

Throttling and Automatic Steam Engines, Simple and Compound, Shafting, Hangers, Pulleys, Sprocket Wheels, Chains, Sheaves, Elevator Buckets, Maccaroni Presses, Malting Drums, Feed Water Heaters, Sheet Iron Work, Machinery for Distilleries, Powder Mills, Saw Mills, Coal and Grain Elevators, White Lead Works, Oil Mills, Flour Mills. Headquarters for Mill Gearing of all kinds and sizes. Steam Power Plants Complete.

SHAFTING, HANGERS, PULLEYS,  
JOURNAL BLOCKS,

And Mill Supplies Generally.

## GEARINGS

Of all kinds constantly in stock. Particular attention given to Flour Mill and Distillery Work. Germless Meal Plants on either Degerminator or Full Roller Systems.

720. TO 738 EAST PEARL STREET.

TELEPHONE MAIN 937.

# CHAS. E. FRANCIS & BRO.

MANUFACTURERS OF

## WOOD WORKING MACHINERY

— AND —

## SUPPLIES

— FOR —

Furniture, Chair, Coffin, Box, Wagon,  
and Carriage Factories, Planing  
Mills, Car and Pattern Shops,  
etc., etc., etc.

423 and 425 East Eighth St.,

CINCINNATI, OHIO.

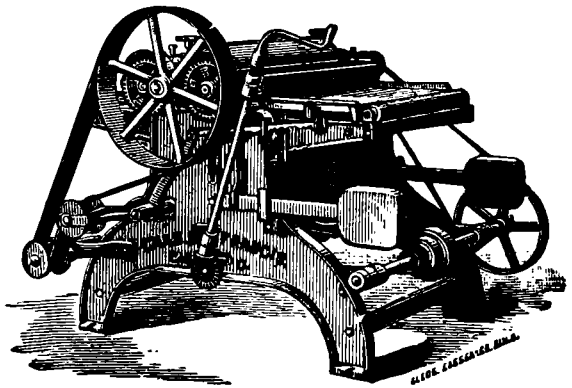

---

---

# DRESES MACHINE TOOL CO.

Queen City Ave. and Buck Street. Telephone West 24.

MANUFACTURERS OF

## RADIAL DRILLS

— AND —

## SCREW AND TURRET MACHINERY.

---

---

TELEPHONE MAIN 3442.

# WM. STUEBING & CO.

## - MACHINISTS -

AND DEALERS IN

# PRINTERS' MACHINERY.

Repairing of Printers' and Binders' Machinery a Specialty.

NO. 23 GANO STREET,

CINCINNATI, O.

WE GRIND PAPER CUTTER KNIVES.

---

---

# CHAS. VANDEWALLE & CO.

Manufacturers and Dealers in all kinds of

Models, Patterns, Tools, Steam Fitting, Engines, Boilers,  
ECONOMIC MARINE GASOLINE ENGINES.

Mt. Echo, Near West Sixth Street.

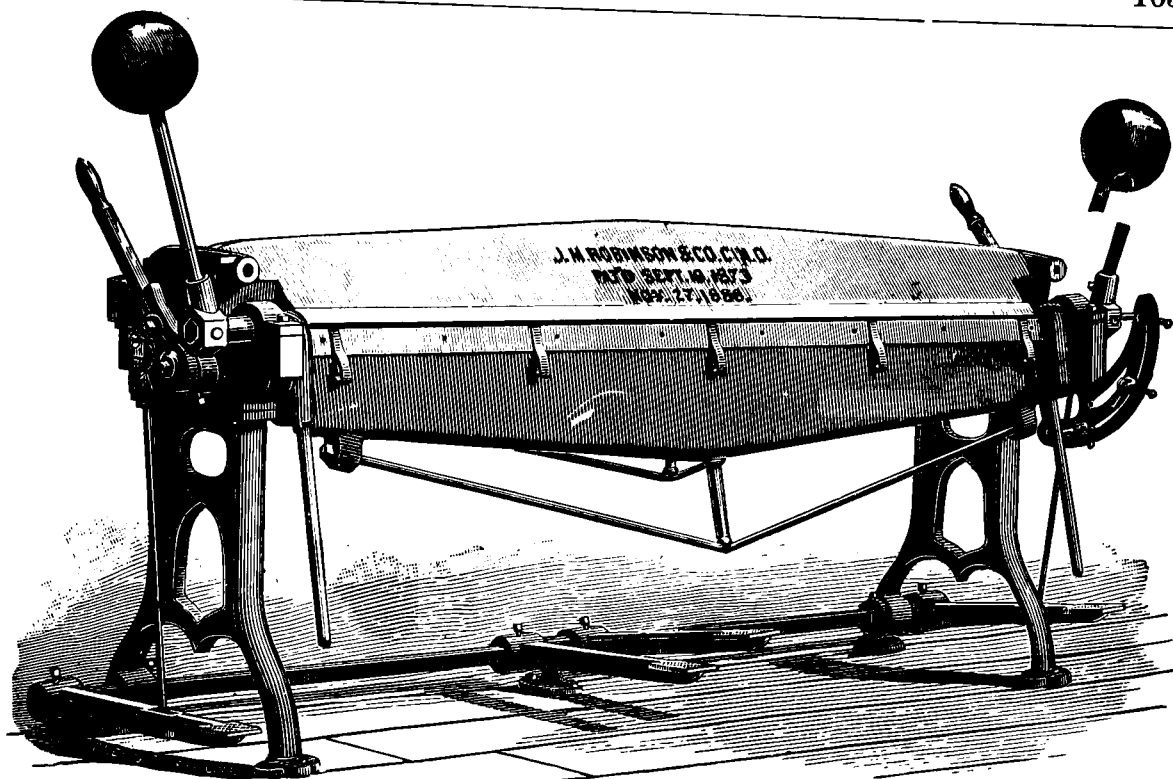

CORNICE BRAKE.

## The J. M. Robinson Mfg. Co.

Cornice Brakes, Range and Safe Makers Brakes, Hand and Power Punching Presses,  
Corrugating and Crimping Machines, Toggle Presses,  
Foot and Power Curved Moulding Machines, Shears, Dies, Etc.

325-331 W. SECOND ST.,

CINCINNATI, OHIO.

## THE ROSS, MOYER MFG. CO.

Manufacturers and Dealers in Improved

**BOOT, • SHOE, • HARNESS • MACHINERY,  
PARTS, ETC., NEW AND SECOND-HAND.**

Also, Cutting Dies of Every Description. Power Sewing Machine Fixtures. Special attention given to Fitting Up Factories. Shafting, Pulleys, Hangers.

**FACTORY, COR. SEVENTH AND SYCAMORE STS., CINCINNATI, O**

Stores—Chicago, 38 and 40 LaSalle St.; Boston, 205 Lincoln St.

## FRANK NUNNING & SON, Machine & General Blacksmiths,

Manufacturers of BRIDGE BOLTS, WAGON AXLES, AND ALL KINDS OF WROUGHT IRON WORK,  
BRIDGE CASTINGS, COAL ELEVATOR CARS, TRUCKS, SOAP FRAMES,  
SWITCHES, FROGS AND TRUSS HOOPS.

All Kinds of Screw Cutting a Specialty.

Job Work Promptly Attended to.

NOB. 216 AND 218 WEST FRONT STREET. Telephone Main 3410.

## Jos. B. Blettner & Co. Engineers, Founders, Machinists.

Brewery, Soap, Candle and Stearine Machinery a Specialty.

1974-1984 Central Ave.

CINCINNATI.

TELEPHONE MAIN 3323.



**FISK BROTHERS, MONUMENT BUILDERS,**  
 4005-4015 SPRING GROVE AVENUE.  
 (Knowlton's Corner.)  
 Phone Park 216—Y. CUMMINSVILLE. CINCINNATI, O.  
 Round Lettering a Specialty. Westerly, Barre and Foreign Granites, Grave Marks, Etc.



Artistic Statuary, Carving and Lettering, Head Stones, Grave  
 Marks, Etc. Good Work at Reasonable Prices.

**CHARLES BENCSIK,**

**== GRANITE ==**

**Monumental Works,**

Office and Works.

4224 Spring Grove Ave., Cincinnati, O.  
 Opp. Dane St., Cumminsville.

L. W. FISK. JOS. MATHISER. B. J. WHITE.

CINCINNATI  
**GRANITE WORKS,**  
BUILDERS OF  
**Monuments**  
-- AND --  
**BUILDING WORK.**

Designing, Sculpture and Carving, Grave  
Marks and Lettering in Marble and Granite.

4043-4045

Spring Grove Avenue and Blue Rock.



---

**JOS. F. CRONIN,**  
SCULPTOR.

Manufacturer of

**GRANITE and MARBLE MONUMENTS, Granite STATUES, Busts, Etc.**

**SARCOPHAGUS.—Latest Artistic and Original Designs.**

**2305 and 2307 Gilbert Ave., CINCINNATI, O.**

Granite furnished from My Own Quarries.

---

**W. J. SCHULTZ,**  
**MACHINIST,**  
**SPECIALTY MANUFACTURER and MODEL MAKER.**

**Patterns and Electrical Experimental Work.**

**Nickel, Copper and Brass Plating, Polishing, Buffing and Lacquering.**

**Office, Room 44, 116 to 120 Opera Place,**

**PHONE 3409.**

**(Murdock Building.)**

**CINCINNATI, O.**

Tools and machines made and designed for special work of all kinds. Electrical repairing solicited. Die work and stamping a specialty. Dentists' and M. D.'s tools made to order and repaired. Slot machines of any description manufactured and repaired. Bring your repairing, no matter how large, small or trifling. I will guarantee satisfaction. Correspondence solicited. All orders when promised.

---

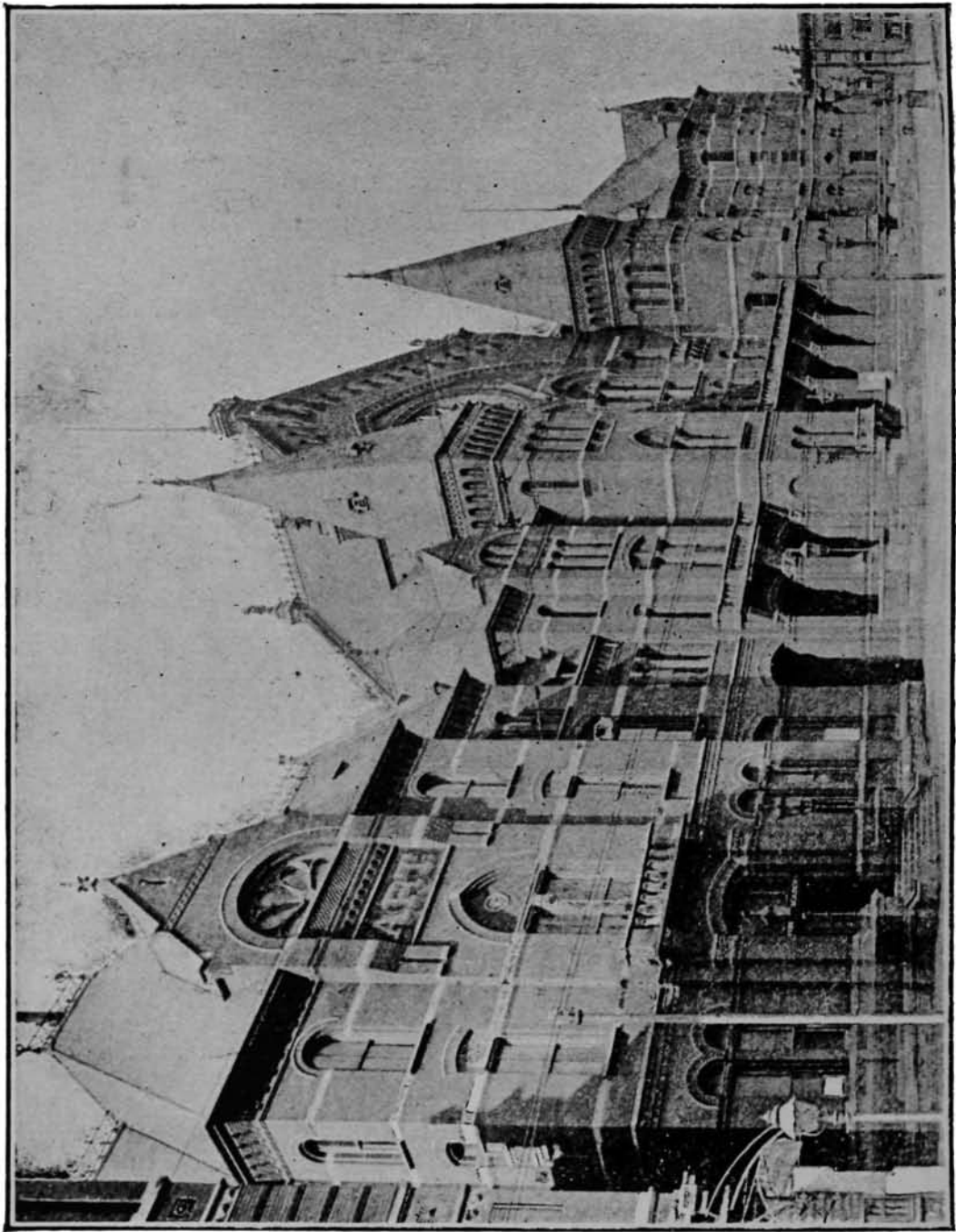



---

---

# **Musical Colleges and Schools.**

---

---







**From Elm to Plum Street, bet. 12th and 14th, Adjoining Music Hall.**

EXECUTIVE COMMITTEE: { Julius Fleischmann, W. P. Deppe.  
J. G. Schmidlapp, Leopold Markbreit,

**A. J. GANTVOORT, Manager.**

**ALBINO GORNO, Dean.**

**FRANK VAN DER STUCKEN, Honorary Dean.**

Not a School Conducted for Profit, but Strictly an Educational Institution controlled and managed by the following Board of Trustees: William Alms, W. P. Deppe, L. A. Ault, Julius Fleischmann, R. H. Galbreath, J. G. Schmidlapp, Frank R. Ellis, Harry M. Levy, Leopold Markbreit, C. B. Matthews, Peter Rudolph Neff, I Burnet Resor, N. Longworth, D. G. Edwards, Maurice J. Freiberg.

## **Fourth Street Conservatory of Music.**

**ALBERT E. FOSTER, Director.**

**S. E. Corner Fourth and Lawrence Streets, Cincinnati, O.**

**One of the finest structures devoted exclusively to musical art in this country.**

**Modern Advantages, Distinguished Faculty, Excellent Location, Residence Department, Day and Boarding Students enrolled at any time.**

### **ADDRESS:**

**MRS. A. E. FOSTER, Fourth Street Conservatory of Music, southeast corner 4th and Lawrence Streets.**

**HAMILTON (O.) BRANCH, in the Mehrum Building, under same direction.**

**Call or address MISS CORA STEVENSON, Mehrum Building, Hamilton, O.**

## **The BROEKHOVEN SCHOOL of . . . OPERA. . . . .**

**A Practical Training School in all Branches pertaining to Opera, Vocal, Instrumental, Composition.**

**310 W. Seventh St., CINCINNATI, O.**

# The Krüger Conservatory of Music,

\*\*\* 410 PIKE STREET. \*\*\*



**Georg Krüger, Director.**

**Principal Teachers:**

Georg Krüger, Andrew I. Boex, Jacques Sternberg, Ferd. R. Weiss, Elizabeth Daniels Krüger, Emma Heckle, Alma Ribolla, Laura A. Weiler, Jeanette Kling Oppenheimer and Nora Schoemer.

Pupils Enrolled at any time during the School Year or Summer Term.

**Faculty of International Reputation.**

Write for Catalogue.

Telephone Main 4982-R.

**CINCINNATI, O.**

## Cincinnati Conservatory of Music. Established 1867.



Miss Clara Baur, Directress.

**I**NSTRUCTS, trains and educates after the best methods of Foremost European Conservatories. The faculty numbers some of the leading Musicians and Artists of Today.

The environment of the new location, with respect to refinement, home comfort and luxurious surroundings, is ideal. Delightfully located on the hills overlooking the city, in the finest building devoted to music in America. Day and boarding pupils enrolled at any time. For catalogue address

MISS CLARA BAUR, Cincinnati Conservatory of Music.

Highland Avenue and Oak Street.

CINCINNATI, OHIO, U. S. A.

## Metropolitan College of Music.

2413-2415 Auburn Ave., Mt. Auburn, Cincinnati, Ohio.

W. S. STERLING, Dean.

JAS. A. ROBERT, President.



This College offers the complete courses and methods of study of the European Conservatories in the same time and at a price only a little higher.

The college course of this College includes, at one rate of tuition, namely, \$40 per term of ten weeks, several branches, and by a unique arrangement enables the student to thus get a comprehensive education under the best teachers at a moderate cost.

Private lessons in all branches. Lectures, concerts and recitals for the benefit of students.

Phone North 1590.

Send for Catalogue.

## Ohio Conservatory of Music, Elocution and Dramatic Art.

Standard and Faculty Unexcelled.  
Music all Branches.  
School of Opera.  
School of Elocution and Dramatic Art.

Best Educational Advantages.

Students prepared for Concerts, Stage and Oratorio.

Boarding Department for a limited and selected number of Lady Students under the supervision of the Directress.

Location in Choicest Residence Section.

**Scholarships and Unequaled Free Advantages.**

Catalogue on Application.

Mr. and Mrs. Chas. A. Graninger, Directors, Garfield Place, (8th St. west of Vine)

CINCINNATI, O.

☛ Music Furnished for Concerts, Weddings, Balls, Parties and Receptions. ☚

HARPIST FURNISHED.



☛ **Smittie's Famous Military Band** ☚  
**And Orchestra.**

(Formerly the Famous Regiment Band.)

**GEO. G. SMITH, Manager.**

Offices, 111 and 113 W. Fifth St., and John Church Music Store,  
Fourth and Elm Streets.

Telephones: Main 689 and West 279—Y. CINCINNATI, O.

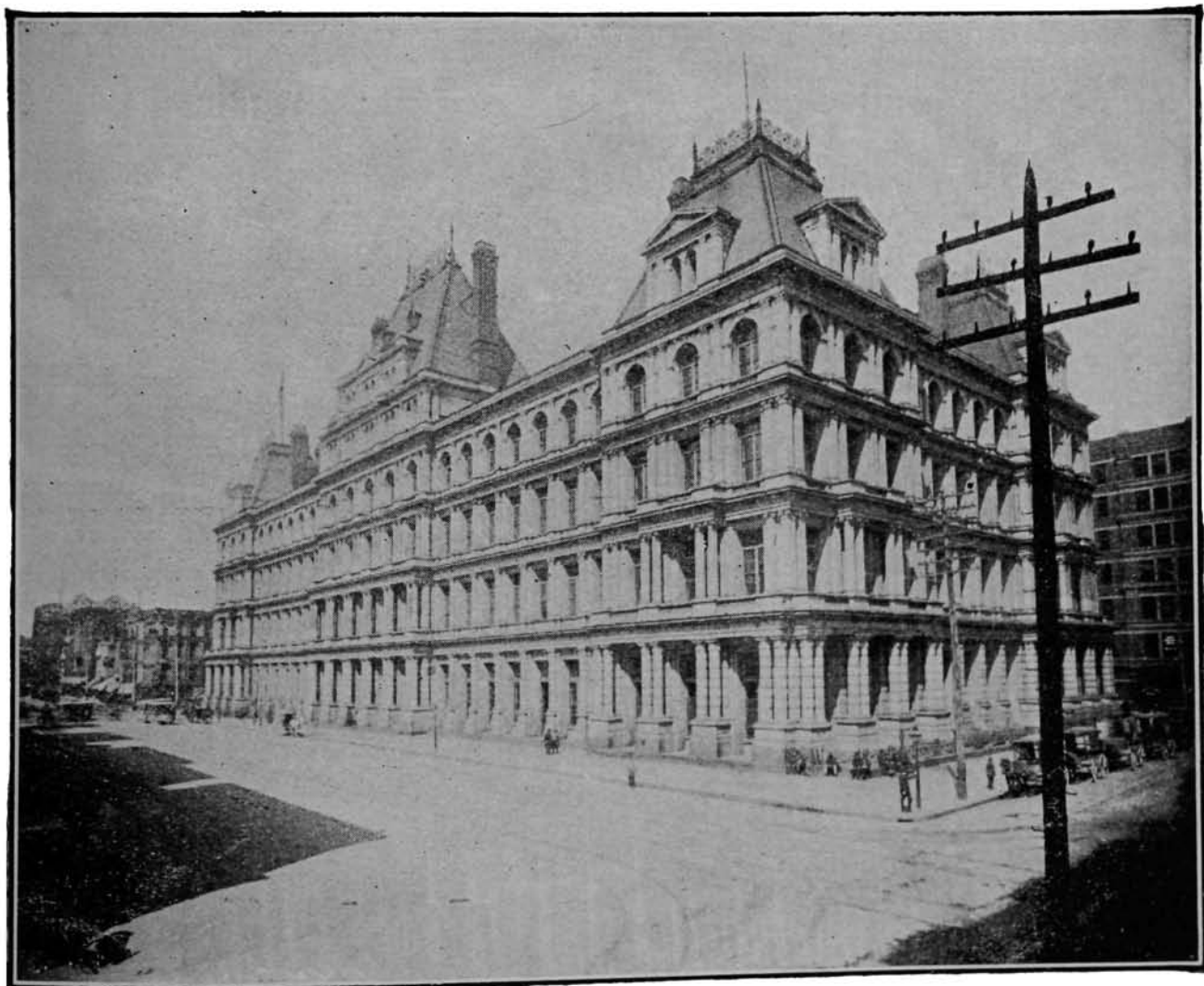



**OPTICIAN** Oculists' Prescriptions a Specialty.

*Spectacles, Eye Glasses, Lorgnettes, Microscopes, Stereoscopes and Graphoscopes.*

**Adolph M. Jordan**

MANUFACTURING

**OPTICIAN**

**37 E. Fifth Street, Cincinnati, O.**

Telephone, Main-2713.

*Drawing Instruments, Architects and Engineering Goods, Cutlery, Sun Dials, Cameras, Kodaks and Supplies.*

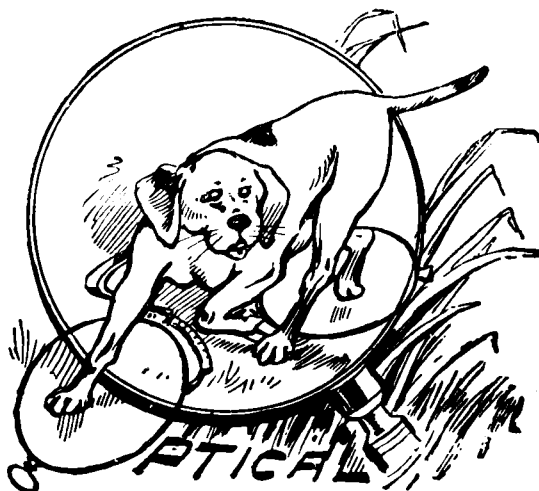

# The Standard Optical Company,

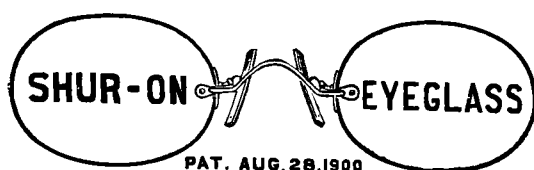

**OPTICIANS,  
18 ARCADE.**

C. A. CULBERTSON, President.

# F. SPETH SONS, OPTICIANS,

Opera Glasses, Spectacles and Optical Goods Generally.

**CAMERAS & PHOTOGRAPHIC SUPPLIES**  
OF EVERY DESCRIPTION.

**607 WALNUT ST.,**  
CINCINNATI.

Grinders of Pure Colors.

Window and Picture Glass.

## **E. H. MEYER & CO.**

MANUFACTURERS OF

# Crown Mixed Paints,

906 and 908 Walnut Street,

Telephone Main 968.

CINCINNATI, O.

## **F. WRAMPELMEIER & SON, Painters and Decorators,**

**No. 604 Broadway,**

CINCINNATI, O.

TELEPHONE MAIN 2633.

## **JOHN N. PFEIFFER,**

GENERAL CONTRACTING

# HOUSE PAINTER.

Special Attention paid to Interior Decorating. Estimates Cheerfully furnished on both Re-Painting and New Work.

Office, 2841 Woodburn Av.

Phone North 1758-X.

Residence, Menlo and Observatory Av., Hyde Park. CINCINNATI, O.

## **A. BECHT,**

# INTERIOR AND EXTERIOR PAINTER.

PAINTING, GRAINING, GLAZING, ETC.

Shop, 124 East University Avenue.

Residence, 20 W. Daniels Street.

CINCINNATI, OHIO.

# THE CHAS. MOSER Co.

MANUFACTURERS OF



DRY, IN OIL AND JAPAN.

**WHITE LEAD AND ZINC WHITE,**  
PAINTERS' SUPPLIES GENERALLY.

213, 215, 217 and 216, 218 and 223-225 Main Street,  
**CINCINNATI, OHIO.**

TELEPHONE MAIN 3207.

**P. C. BERTRAM,**  
**CONTRACTING PAINTER,**

220 POST SQUARE, (formerly Longworth St.)

Painting, Tinting, Kalsomining, Decorations in Oil or Water Colors, Graining and  
Hardwood Finishing. Send for Estimates.

## LOUIS H. BOLCE & CO.



MANUFACTURERS OF

### Paints and Colors,

Jobbers of Linseed Oil and Turpentine.

2311-2313 Gilbert Ave.,

Long Dist. Phone North 428. CINCINNATI, O.

**MATTHEW J. POWELL,**  
**Painter and Decorator.**

Tinting and Hardwood Finishing a Specialty. Good Work Guaranteed.

408 Chestnut Street,

Telephone Main 3039—L.

CINCINNATI, O.



# Paper Box

## Manufacturers.



R. H. CRANE,

MANUFACTURER OF ALL KINDS OF

# PAPER BOXES

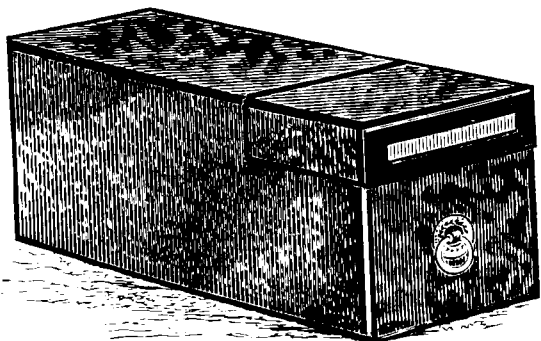

Shelf Boxes, Shoe Boxes,  
Sample Cases,  
Mailing Tubes,  
Folding Cartoons, &c.

336 & 338 Main St.

Long Distance Telephone Main 749.



# PAPER BOXES



MAIN 56  
AND  
1693.

*The* **J. G. Suncare Co.** **PAPER BOXES**  
 CINCINNATI, O.

MANUFACTURERS OF ALL KINDS OF  
 THE LEAD  
 ALL WITH SANDY SHOES  
 STORE  
 CANDY & SHOE  
 SAMPLE CASES  
 TRADE MARK

**LATEST IMPROVED MACHINERY.**  
 N.E. Cor. Eighth & Broadway.

## SPECIALTIES

### SHOE, Candy and Hardware Boxes.

Take any one of the following lines of Street Cars that pass our door, viz:  
 Avondale, Gilbert Ave., Madison Ave., Norwood or Hunt Street.

**N. E. Cor. Eighth and Broadway, CINCINNATI.**

# PAPER

# BOXES!

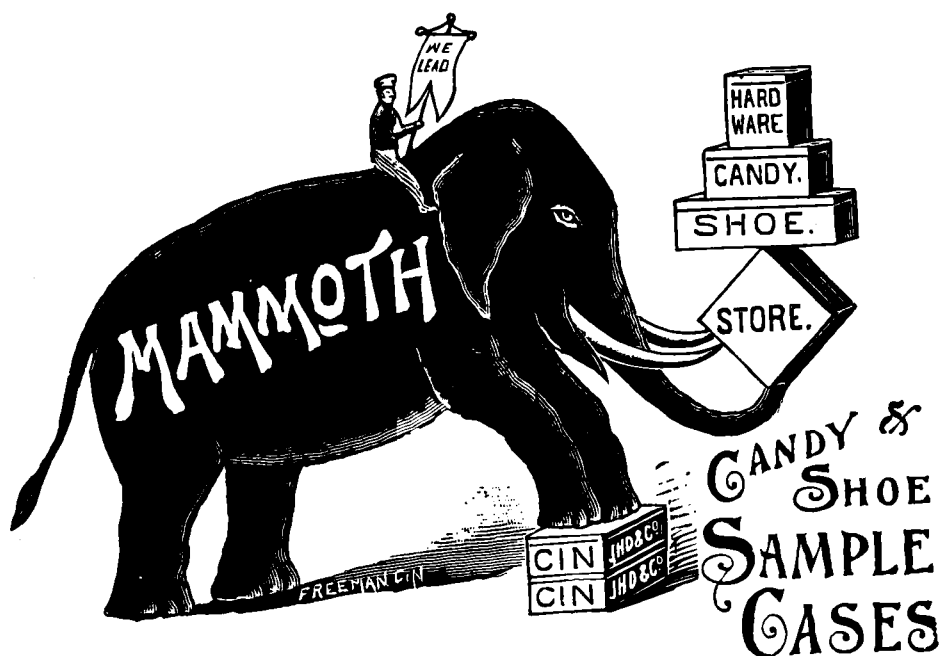

# THE J. H. DUNCAN CO.

N. E. COR. EIGHTH AND BROADWAY,

— CINCINNATI.

TELEPHONES, Main 56 and 1693.

---

# ROBERT NEUMANN, PAPER BOXES AND PRINTING.

Fine Papetries for Jewelry, Confections, Perfumery and Toilet Soap.

Advertising Novelties, Gold Leaf Stamping, Embossing.

Sixth Floor Commercial Tribune Building.

Entrance Government Place.

TELEPHONE MAIN 3493.

---

## C. W. ZUMBIEL, MANUFACTURER OF **Paper Boxes of all Kinds,** FOLDING BOXES A SPECIALTY.

122 and 124 W. Pearl St., bet. Race and Elm,

Telephone Main 867.

CINCINNATI, OHIO.

---

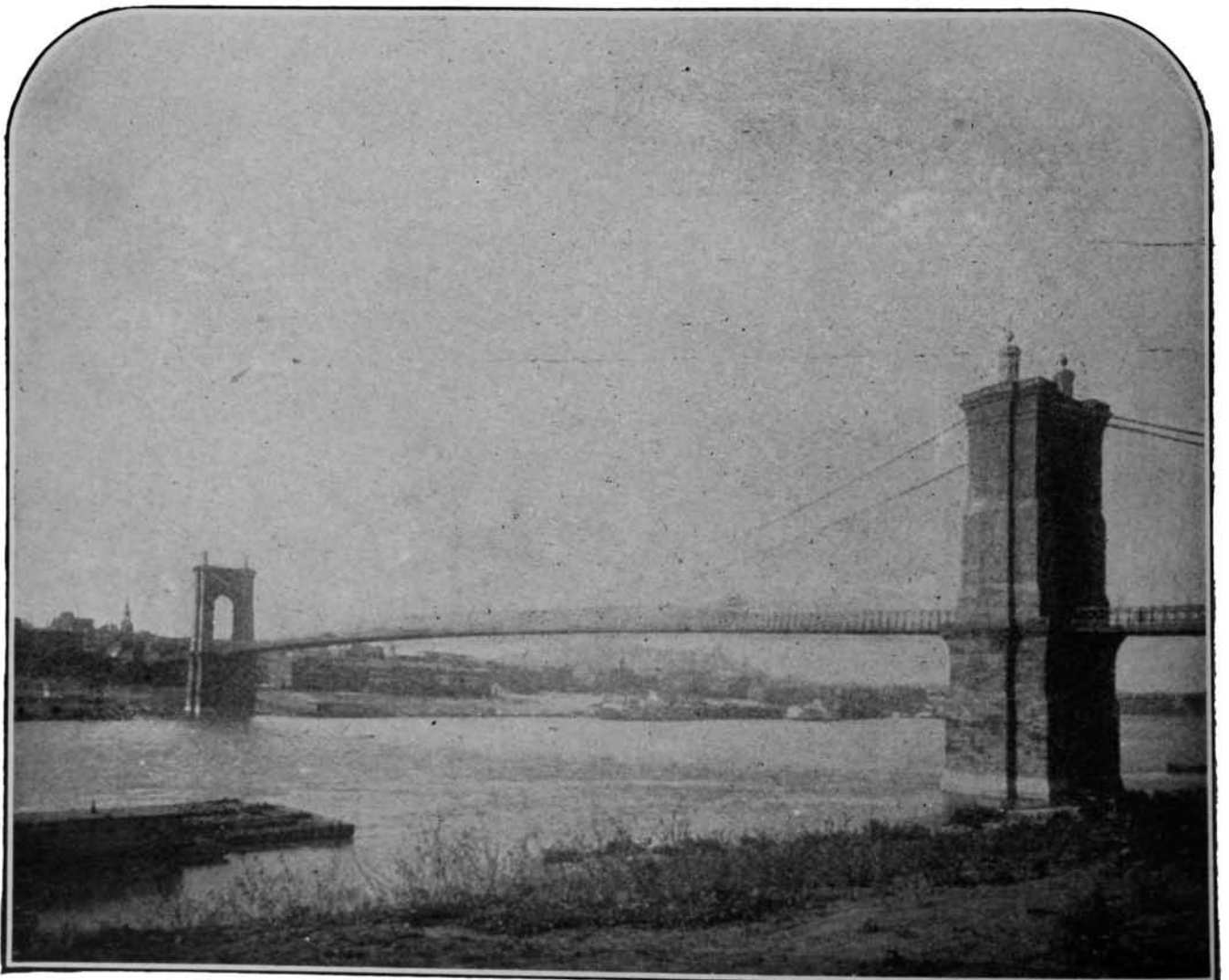



# Patent = =

# Attorneys.



PATENT ATTORNEY AND SOLICITOR.

**P | A | T | E | N | T | S**

**WM. HUBBELL FISHER,**

**Lawyer and Solicitor of Patents,**

Rooms 12 & 13 Wiggins Block,

S. E. Corner Fifth and Vine Streets,

**CINCINNATI.**

NOTARY  
PUBLIC.

\*

TEL. MAIN 50.

\*

COMMISSIONER OF DEEDS  
for New York.

PATENTS, AMERICAN AND FOREIGN, OBTAINED.  
TRADE MARKS REGISTERED. LABELS FILED.  
COPYRIGHTS OBTAINED. INFRINGEMENTS ATTENDED TO.  
Searches as to novelty of inventions promptly made.

**My Patent Office Reports may be consulted by Inventors without Charge.**

# PATENTS.

---

---

**JOHN ELIAS JONES**

**Patent Attorney**

**310 - 312 LINCOLN INN COURT,**

**519 Main Street, Cincinnati, Ohio.**

**Telephone Main 478.**

---

** United States and Foreign Patents procured.**

**Trade Marks, Labels and Prints Registered.**

**Copyrights Entered for Books, Pictures, etc.**

---

---

**Notary Public and Draughtsman.**

Removed to  
805 and 806 TRACTION BUILDING,  
S. E. Cor. Fifth and Walnut Sts.



# Stem, Heidman & Mehlhope

Attorneys and Counselors at Law,

**PATENT CAUSES.**

Patent, Trade Mark and Copyright Litigation.

. . . Patent Solicitors. . . .



ARTHUR STEM.  
GEORGE HEIDMAN.  
CLARENCE E. MEHLHOPE.

**TELEPHONE MAIN 634.**

---

**Murray & Murray,**  
**COUNSELLORS in PATENT CASES**

Solicitors of U. S. and Foreign Patents.

Rooms 28, 29 and 30 Wiggins Block,  
 S. E. Cor. Fifth and Vine Sts. Tel. Main 1134.

---

**A. F. HERBSLEB,**  
**ATTORNEY IN PATENT CASES.**

Solicitor of U. S. and Foreign Patents.  
 Design, Trade Mark, Copyright  
 and Label Protection.

SUITE 34, ATLAS BANK BLDG.

**TELEPHONE, MAIN 2816.**

---

**JAMES N. RAMSEY,**  
**Attorney <sup>AND</sup> Counselor at Law,**

...IN...

**PATENT, TRADE MARK AND COPYRIGHT CAUSES,**  
**AND SOLICITOR OF AMERICAN AND FOREIGN PATENTS.**

Offices, 43 Wiggins Block; Telephone Main 2646.  
 S. E. Cor. Fifth and Vine Streets, CINCINNATI, OHIO.

# ALFRED M. ALLEN,

Attorney and Counselor at Law

—IN—

## PATENT CAUSES.

Patent, Trademark and  
Copyright Litigation. . .

Patents obtained in all Countries.

303-304 BELL BLOCK,

Sixth and Vine Streets.

TELEPHONE MAIN 2317.

---

---

# PATTERN MAKERS

---

---



Phone Main 2169

# UNIVERSAL PATTERN WORKS

CARVING & DESIGNING  
WOOD PATTERNS  
OF EVERY DESCRIPTION  
431 & 433 E. FRONT ST.  
CINCINNATI, OHIO.



ESTABLISHED 1881.

**MERSFELDER'S PATTERN WORKS,****W. L. MERSFELDER, Prop.**

MANUFACTURERS OF

**PATTERNS**

OF ALL KINDS.

S. E. Cor. Pearl and Ludlow Sts.,

PHONE MAIN 3408.

CINCINNATI, O.

**A. E. SCHUCHERT,**

MANUFACTURER OF

**PATTERNS**

OF EVERY DESCRIPTION.

1422 Plum Street,

Telephone Main 4231.

Cincinnati, O.

E. WALKER.

W. O. WALKER.

**E. WALKER & CO.,**

Successors to WALKER &amp; HAVLIN.

**PATTERN MAKERS.**

Drawings for Machinery Furnished.

125, 127 and 129 W. Second Street, CINCINNATI, O.

Globe Foundry.

WM. STOCK.

HERBERT HASKIN.

# CINCINNATI PATTERN WORKS

MANUFACTURERS OF

# PATTERNS

Of Every Description, both WOOD and METAL. Experimental Work and Small Machines Built.

Long Distance Telephone Main 3064.

N. E. Cor. Front and Lawrence Sts.,

CINCINNATI, O.

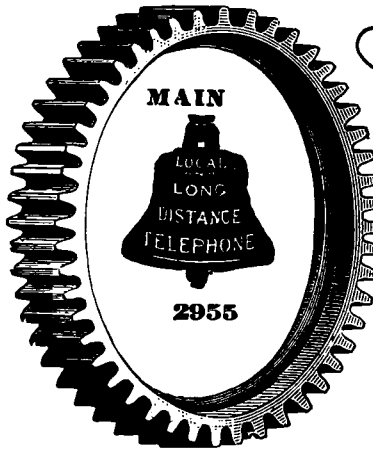

## OHIO PATTERN WORKS,

MANUFACTURERS OF

WOOD AND METAL PATTERNS

OF EVERY DESCRIPTION.

814, 816 and 818 Broadway,

CINCINNATI, O.

Try Us for **Metal Patterns**

# QUEEN CITY PATTERN WORKS

ALEX. D. CUNNY, Manager.

Jobbing Shop for all kinds of PATTERN WORK.

462 and 464 E. Second St., near Lawrence, CINCINNATI, OHIO.

ESTABLISHED 1883.

TELEPHONE MAIN 2751.

O. J. SHAFER.

# THE GLOBE PATTERN WORKS

PATTERN WORK OF EVERY DESCRIPTION.

131 AND 133 WEST SECOND ST., S. E. COR. ELM.

# J. H. STROBL, POTTERY

Manufacturer of Clay Specialties and Advertising Novelties for the Trade.

**VASES AND LAMPS A SPECIALTY.**

909 and 911 Depot St.

Phone West 1545-X.

## JAMES IVERSON,

Contractor for all kinds of

### \* HIGH WORK \*

Such as Painting of Iron Stacks, Tanks, Flagstuffs, Church Steeples, &c.  
Splicing of Manilla Rope or Wire Cable a Specialty.

722 W. Court Street.

Telephone West 199.

GOOD WORK GUARANTEED.

## GEO. L. MITCHELL & CO.

Riggers, Millwrights *and* Erecting Engineers.

Marine and House Wrecking and Heavy Roof  
and Structural Iron Work Our Specialty.

Estimates Furnished from Pittsburg to St. Louis.

Phone Main 2892.

Office 225 Post Square, Cincinnati, O.

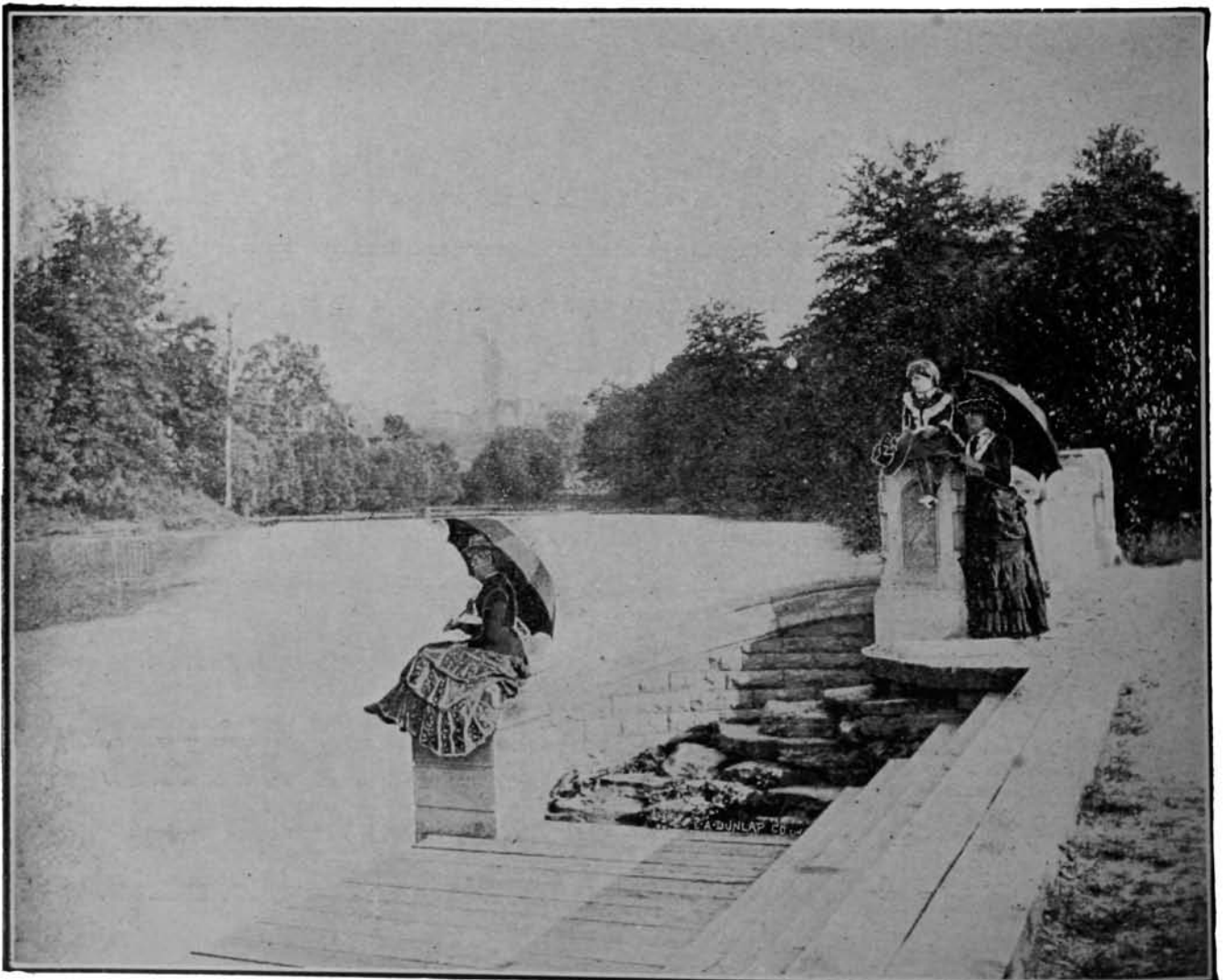

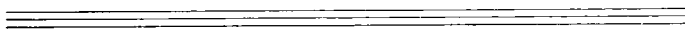
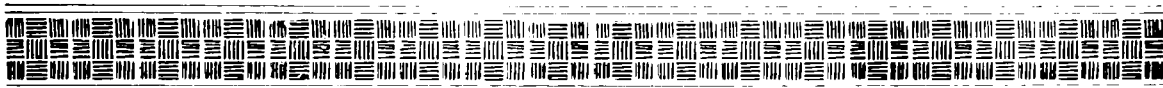

**PIANOS**

**AND**

**ORGANS**

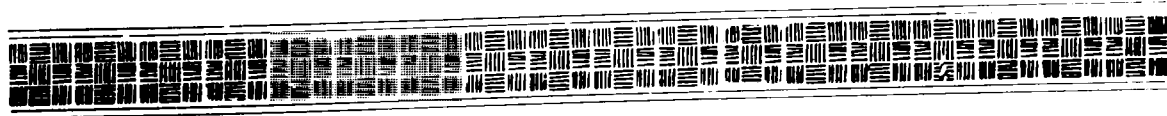
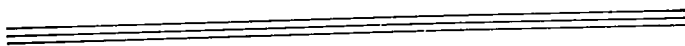

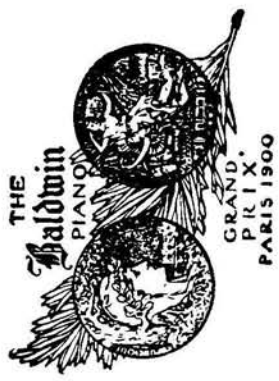

**- PRODUCT -**

- Baldwin Pianos,**  
Grands and Uprights.
- Ellington Pianos.**
- Hamilton Pianos.**
- Valley Gem Pianos.**
- Howard Pianos.**

---

- Hamilton Organs.**
- Monarch Organs.**

---

- Baldwin Piano**  
**-- Players. --**

**ANNUAL OUTPUT:**  
12,000 Pianos.  
6,000 Organs.

Group of The Baldwin Company's Factories in Cincinnati, showing The Baldwin Piano Company Factory, The Ellington Piano Company Factory, Mill Room, Supply Building and Central Power Plant.  
Also (in upper left-hand corner) The Baldwin Company's group of Chicago Factories.

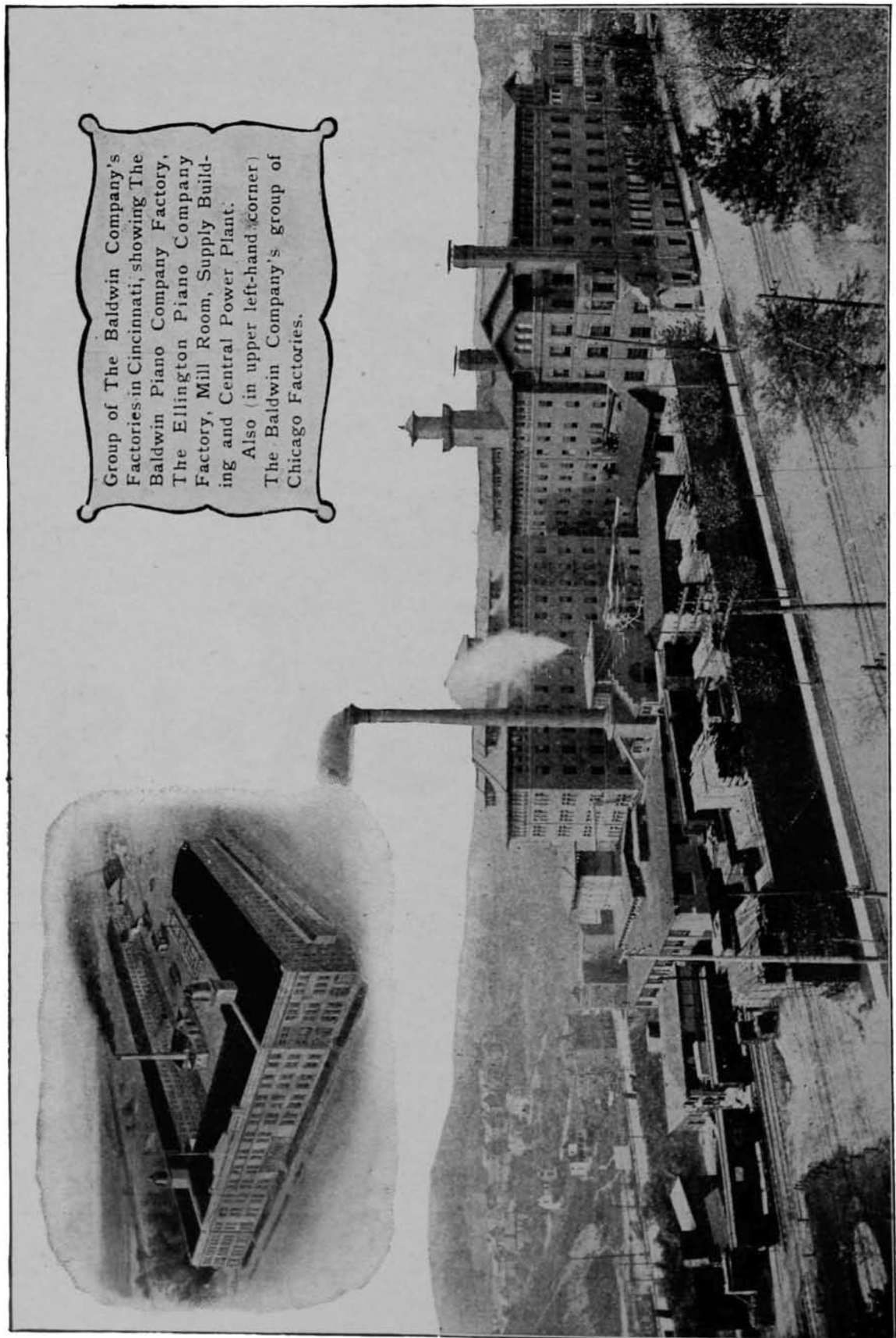

**THE BALDWIN PIANO FACTORIES, Cincinnati and Chicago**

# Everett Piano

**“Beauty in art is never accidental. It is the inspiration of the lofty mind, fashioned by nobility of purpose and executed with the integrity of ideal intent.”**

**The High Esteem in which the Everett Piano is held by musicians is unequivocal evidence of Artistic Supremacy.**

**It is Used and Endorsed by**

**Reisenauer,  
Gabilowitsch,  
Burmeister,  
Nordica,  
Hirschman,  
Campanari,  
Sousa,  
Gallico,  
Krüger,  
Birdice Blye,  
Pierce,  
Shonert and  
Damrosch.**

**In all points mechanical the Everett is built with rare craftsmanship.**

The Everett Piano Co., Boston, issues on every piano made by it an unlimited guarantee, thereby extending to every purchaser a perpetual form of insurance that the piano is and will remain all that is claimed for it.

**= = The John Church Co. = =  
Cincinnati. ≡≡≡ Chicago. ≡≡≡ New York.**

# Otto Grau & Co.

213 W. 4th St., below Elm,

DEALERS IN

## HIGH GRADE PIANOS.

Sole Manufacturers' Representatives for

THE LINDEMAN & SONS, SOHMER and other Reliable Makes.

Tuning and Repairing.

Phone Main 4979.



## Edward Grimm,

Successor to KOEHNKEN & GRIMM,

Building,  
Remodeling,  
Tuning.

PIPE 1121 Walnut  
ORGANS. Street.

Telephone Main 793.

CINCINNATI, OHIO.

# HENRY NURRE,

MANUFACTURER, PUBLISHER, IMPORTER.

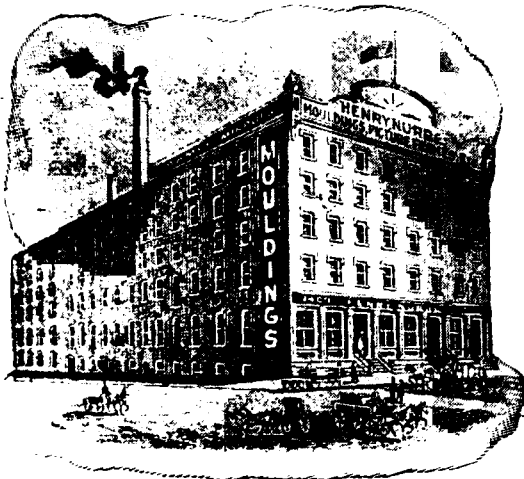

## Mouldings,

Frames, Mirrors, Pictures.

OFFICE and FACTORY,

1409-1411 Plum Street.

WAREHOUSE,

1412-1414 Providence Street.

RETAIL STORE, 421 Main Street,

CINCINNATI, O.

# THE REUHL MOULDING MFG. CO.

MANUFACTURERS OF

MOULDINGS, PICTURE FRAMES, FRAMED PICTURES, LOOKING  
GLASSES AND SHOW CARD FRAMING.

1022, 1024, 1026, 1028 and 1030 W. Eighth St., Cable Address, "Reuhl," Cincinnati.  
New York Office, Room 606, Cable Bldg, 621 Broadway.

# Miller Ranges

COAL AND GAS.

## AMERICA'S BEST.

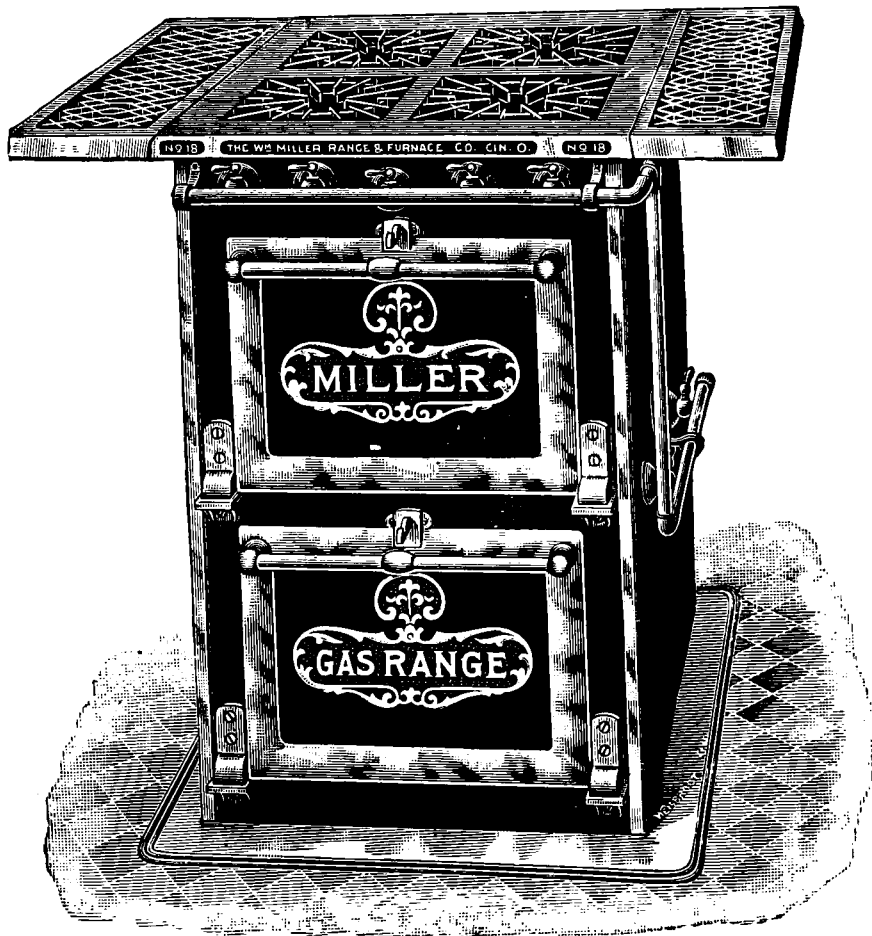

Miller Furnaces,

Clothes Dryers,

Tank Heaters.

The Wm. Miller Range & Furnace Co

CINCINNATI, OHIO.





# REAL = = = = ESTATE



---

**FREDERICK A. SCHMIDT,**  
FORMERLY ESTE & SCHMIDT,  
**REAL ESTATE AGENT and AUCTIONEER**

114 East Fourth Street, between Walnut and Main, CINCINNATI, OHIO.

Office Telephone Main 694. Residence Telephone North 1263-X.

City and Country Property Sold or Exchanged. Loans Negotiated and Investments Made. Houses Rented and Rents Collected. Management of Estates a Specialty.

---

**NICHOLAS P. SMITH & CO.**  
**Real Estate  Auctioneers.**

508 MERCANTILE LIBRARY BUILDING,

Telephone Main 1380 and 3990.

CINCINNATI, O.

City and Country Property sold, purchased, exchanged and rented. Real Estate Auctions attended to. Loans and investments negotiated. Estates managed and rents collected. See our list of houses and lots.

---

**E. C. DRACH,**  
**REAL ESTATE AND LOANS.**

HOUSES RENTED. COLLECTIONS MADE.

Special attention given to the Management of Estates.

11 a. m. to 12:30 p. m.

Telephone Main 831.

Suite 912, Mercantile Library Building.

CINCINNATI, O.

# CHINALAIN-LINED \* REFRIGERATORS.

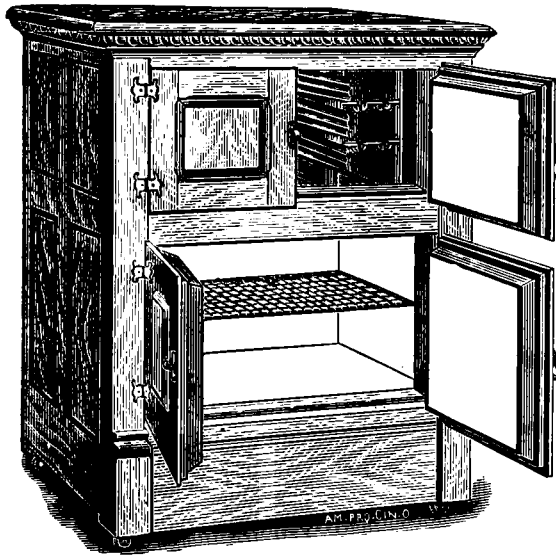

HYGIENE, ODORLESS,  
PURITY, BEAUTY.

BUILT BY THE

**CINCINNATI**

Refrigerator and Fixture Co.,

The Cincinnati Butchers' Supply Co.,  
PROPRIETORS,

MANUFACTURERS OF

Modern Refrigerators and Fixtures  
FOR ALL PURPOSES.

1986-2008 Central Ave.,  
CINCINNATI, O.

# MONROE REFRIGERATOR CO.

Manufacturers of  
**THE MONROE  
PATENT  
Porcelain Refrigerator**

A high-grade Sanitary Refrigerator for family use. Food compartments made of **SOLID WHITE PORCELAIN WARE**, without joint or seam. Outside case of white oak, golden oak finish. Nothing finer. Goods on exhibit at our factory. Telephone Wyoming 260. Send for catalogue. **ALWAYS SOLD DIRECT FROM FACTORY TO USER. WE HAVE NO AGENTS.**

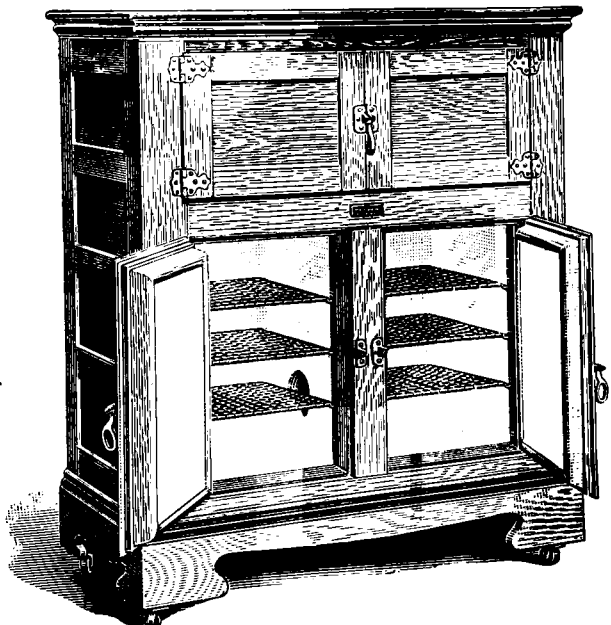

**LOGKLAND, -. OHIO.**

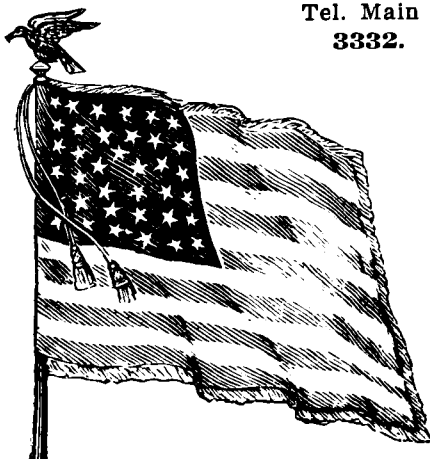

Tel. Main  
3332.

Established 1866.

Incorporated 1903.

# THE CHAS. SVENDSEN CO.

MANUFACTURERS OF

Banners, Flags, Badges, Regalia,  
Uniforms, Society and  
Military Goods.

Importers of Gold and Silver Trimmings.

**20 EAST COURT ST.,  
CINCINNATI, OHIO.**

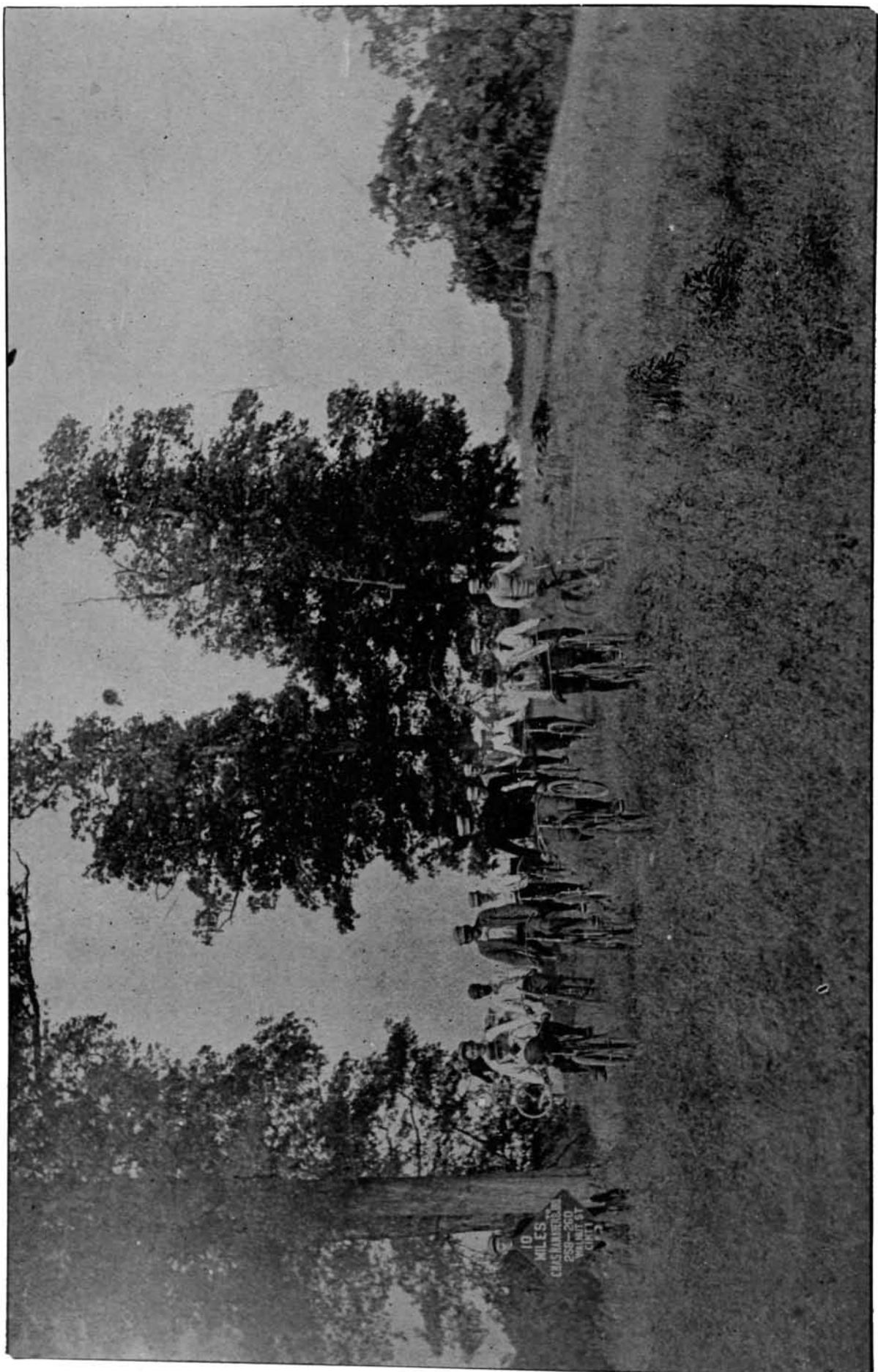

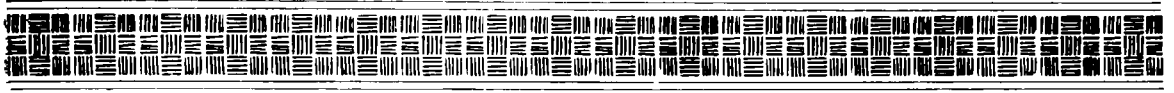

**ROOFING**

**Department**

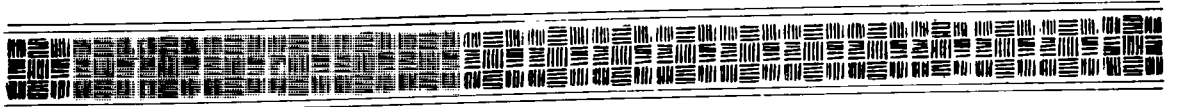
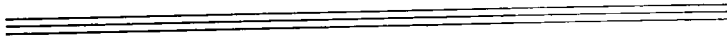

DAN'L RUFFNER

E. R. HUMPHRIES

# Singleton, Ruffner & Co

## CINCINNATI

FIRE-PROOF, GRAVEL,  
CEMENT, ELASTIC  
ASPHALT

READY ROOFING  
—AND—  
MATERIAL FOR SALE.

# ROOFING

*Manufacturers of Asphalt Paint,  
a Perfect Enamel for all Metal Roofing.  
Oxide Iron Paint in all Colors,  
Orders for Felt, Pitch, Asphaltum,  
and Tarred Felt Solicited.*

OFFICE . N.E.C. 8<sup>TH</sup> AND PLUM STS.,  
WAREHOUSE,  
3<sup>RD</sup> ST, BET ELM & PLUM STS.

Call by Telephone  
MAIN. 1758.



# BLACK DIAMOND PREPARED ROOFING

Roofing Paints,  
Roofing Cement,  
Coal Tar Refiners,  
Black Varnish.

Water-Proof Felt,  
Tarred Felt, Slating Felt,  
Iron Paint,  
Weather-Proof Roofing.

# BARRETT MFG. CO.

Rear 639 W. Front Street, Cincinnati, O.

TELEPHONE MAIN 1885.

Manufacturers and Dealers in all Coal Tar Products

## HARKNESS & TOWLER,

MANUFACTURERS AND CONTRACTORS OF

Eagle Brand Asphalt  
Phoenix Brand Asphalt  
H. & T. Brand Composition  
Currey's Elastic  
Gravel, Grit and Sand

# ROOFS

ROOF PAINTS AND COATINGS.

Rooms 37 and 38, N. E. Cor. 5th & Main Sts.  
Factory, 1662 and 1664 Providence Street,

Cincinnati, O.

TELEPHONE MAIN 3726.

TELEPHONE MAIN 1927.

## CURTIS COMPANY,

CONTRACTORS AND DEALERS

"Paroid Roofing," Asphalt Roofing, Asphalt Pitch, Gravel and  
Grit Roofs, Roofing Materials.

REPAIRING AND PAINTING OLD ROOFS A SPECIALTY.

216 Post Square, Opposite "Cincinnati Post." CINCINNATI, O.

# S. D. GETCHELL,



ESTABLISHED 1866.

Sole Manufacturer of  
**ELASTIC PAINT,**  
 For Preserving Tin and  
 Iron Roofs.

PORTLAND  
**CEMENT**  
 PAVEMENTS.

**SAND, GRAVEL AND ASPHALT ♦**

## \* ROOFING

Office, 1109 Gilbert Ave.,

Address, P. O. Box 204. Cincinnati, O.

Z. GETCHELL, General Manager.

PHONE MAIN 3207.

## AMERICAN FELT ROOFING COMPANY,

— \* COMPOSITION ROOFERS \* —

Gravel, Grit, Sand, Pitch, Weatherproof, Paroid, Asphalt, Felt  
and Cement Roofers. Repairing and Painting all kinds of Roofs.

ESTIMATES PROMPTLY ATTENDED TO.  
220 Post Square, formerly Longworth Street.

ALBERT BLUM, Agent  
**TRINIDAD ASPHALT MFG. CO.,**  
 of St. Louis, Mo.

ASPHALT ROOFING AND ASPHALT PAINTS.  
 2810 Woodburn Ave. Telephone North 1120.

## The Trinidad Asphalt Roofing Co.

Asphalt, Gravel, Grit and Composition

# ROOFING

OF ALL KINDS.

Special Attention given to Repairing of Roofs.

TELEPHONE MAIN 342.

215 W. THIRD STREET.

When you want anything that's  
made of GOOD Rubber, go to



**HEADQUARTERS FOR**

Rubber Boots, Shoes and Clothing,  
Lawn Hose, Coachmen's Outfits,  
Sick Room Supplies, Hot Water  
Bottles, Nursery Sheeting, Rubber  
Gloves, Bath Room Requisites, etc.

·IF YOU CAN'T CALL, WRITE FOR FREE CATALOG.

**RUBBER GOODS.**



**CATTELL,**

Telephone Main 3612.

Manufacturers' Agent.

604 Vine Street.



# THE HENRY DISSTON'S SONS CO.

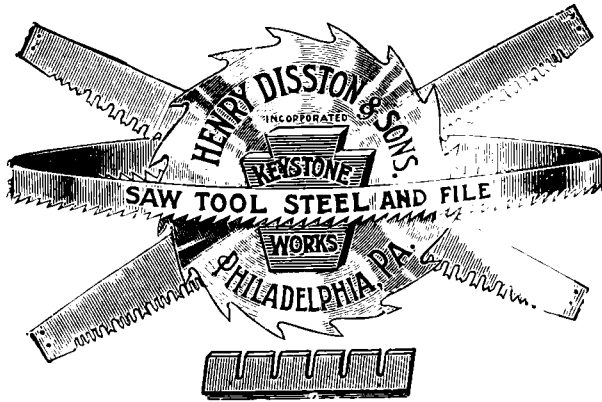

Manufacturers of  
and Dealers in.

## SAWS, FILES,

## Saw Tools, Machine Knives and Steel.

S. E. Cor. Sixth and Baymiller Sts.

TELEPHONE WEST 1010.

CINCINNATI, OHIO.

## SEWER PIPE STANDARD and DOUBLE STRENGTH

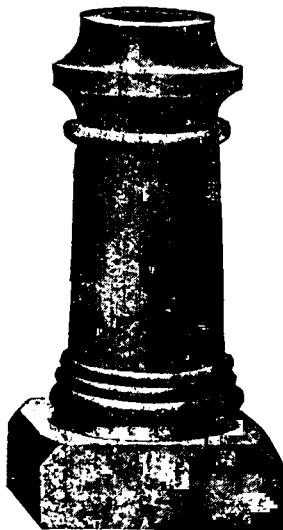

**FLUE LININGS,  
CHIMNEY PIPE,  
CHIMNEY TOPS,  
DRAIN TILE,  
WALL COPING,  
CEMENT, LIME,  
PLASTER, FIRE BRICK.**

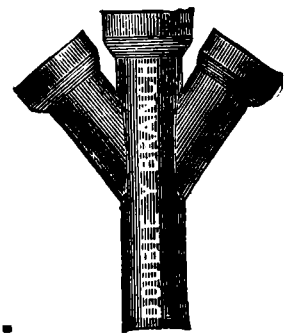

## H. J. CONKLING,

Gilbert Avenue, near Court St., CINCINNATI, O.

TELEPHONES | MAIN 4679  
" " 2030

## The Wm. B. Hathaway Company, The Modern Rubber Stamp Makers.

Telephone or write us. We do the Rest.

Telephones Main 1896 and 5072.

Lincoln Inn Bldg., 519 Main St., Cincinnati, O.

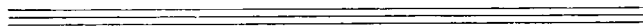
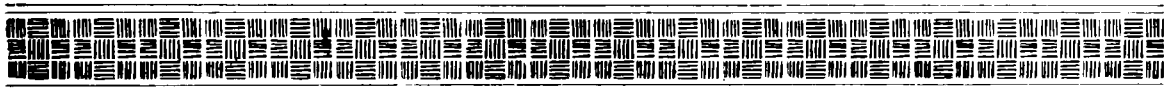

# Sheet Iron Workers.



# JOS. HONHORST & CO.,

MANUFACTURERS OF

## Smoke Stacks, Tanks, Etc.

525 and 527 E. Pearl Street,

Telephone Main 4309.

**CINCINNATI, O.**

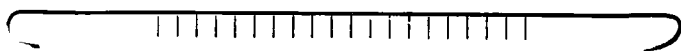

### We also Manufacture

BREECHINGS,  
SALAMANDERS,  
DUMP CARS,  
CONVEYORS,  
WIND PIPE,  
MEAL HOPPERS,  
GRAIN SPOUTS,  
SAND TUBS,  
BRICK BOXES,  
TAR KETTLES,  
PEBBLE DRYERS,  
FUEL FEEDERS,  
SHAVING CHUTES,  
SOAP KETTLES,  
CEMENT BUCKETS,  
ELEVATOR HEADS,  
CEMENT PANS,

COAL WAGONS,  
JAPANNING OVENS,  
COAL CARS,  
MASH TUBS,  
IRON DOORS,  
TANK COVERS,  
WAGON TANKS,  
WATERING TROUGHS,  
MALT KILNS,  
ASH CANS (Special),  
FIRE BEDS and ASHPANS,  
BRAND FURNACES,  
CUPOLAS and PIPE,  
SPARK ARRESTORS,  
SEWER BUCKETS,  
PATTERN PLATES,  
GRAVEL DRYERS,

ESTABLISHED 1861.

INCORPORATED 1890.

CHRIST. KIECHLER, Sr., President.

# THE KIECHLER MFG. CO.

OFFICE AND FACTORY,

## LINN, EVERETT AND CLINTON STREETS,

CINCINNATI, O., U. S. A.

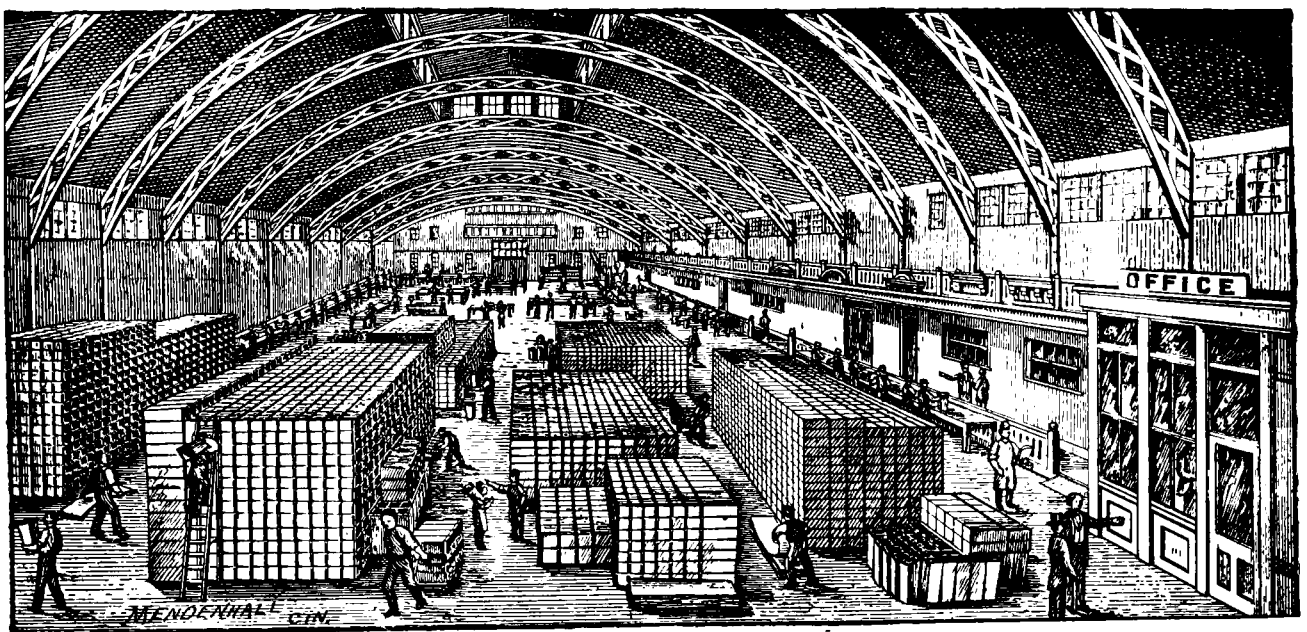

AREA COVERED, 160 x 200, OR 32,000 SQUARE FEET.

**PROPRIETORS THE  
LARGEST, FINEST AND BEST EQUIPPED  
PLANT IN AMERICA  
FOR THE MANUFACTURE OF  
EVERY VARIETY OF LIGHT AND HEAVY  
SHEET METAL WORK**

SUCH AS

TANKS,  
CYLINDERS,  
BOILERS,  
FILTERS,  
OIL TANKS,  
Smoke Stacks,  
VENTILATORS,  
BLOW PIPES,  
Shaving Pipes,  
BLAST PIPES,  
ICE CANS,  
TIN BOXES,  
Silver Cans,  
BUCKETS,  
SPRINKLERS,  
SKYLIGHTS,  
CORNICES,  
GUTTERS,  
RIDGINGS,  
MOULDINGS,  
FINIALS,  
ROOFING,  
Spouting, &c.

ESTIMATES FURNISHED ON WORK DELIVERED, OR PUT UP,  
IN ANY PART OF THE WORLD. OUR PRODUCTS IN 26  
STATES AND TERRITORIES, AND BRAZIL, CUBA AND BRIT-  
SH COLUMBIA AND GIVING UNIVERSAL SATISFACTION.

---

TELEPHONE MAIN 1868.

# Kennen Sheet Steel and Iron Works

## M. F. KENNEN, SUPT.

FOR STEAMBOATS  
AND  
MANUFACTURING  
ESTABLISHMENTS

SMOKE STACKS, BREECHING,  
ESCAPE AND BLAST PIPE,  
FIRE BEDS, ASH PANS,  
MASH TUBS AND COVERS,  
BLACK AND GALVANIZED IRON  
TANKS AND RECTIFIERS.

---

ALL WORK FOR FACTORIES, MILLS, MALT HOUSES,  
BREWERIES AND DISTILLERIES.

453 & 455 EAST FRONT STREET,  
CINCINNATI, OHIO.

---

---



---

**SHOW CASES AND STORE FIXTURES.**

---

**SCHMITT & CO.**

Successors to { SCHMITT, WIEGEL & CO. Established 1876.  
L. WIEGEL & CO. Established 1867.  
SCHMITT & BRO., Established 1851.

**209 AND 211 MAIN STREET,**

(WEST SIDE BET. PEARL AND SECOND.)

**TELEPHONE MAIN 1173.**

**CINCINNATI, OHIO.**

MANUFACTURERS OF

**SHOW CASES**

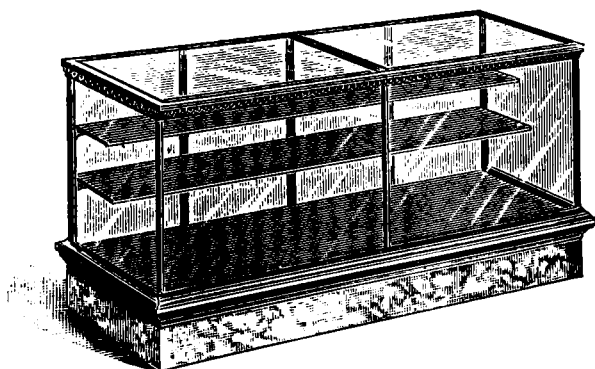

---

**JEWELERS' AND DRUG STORE FIXTURES,  
BANK AND OFFICE PARTITIONS,  
WALL CASES, COUNTERS AND TABLES,  
SHELVINGS and other**

**STORE AND OFFICE FIXTURES.**

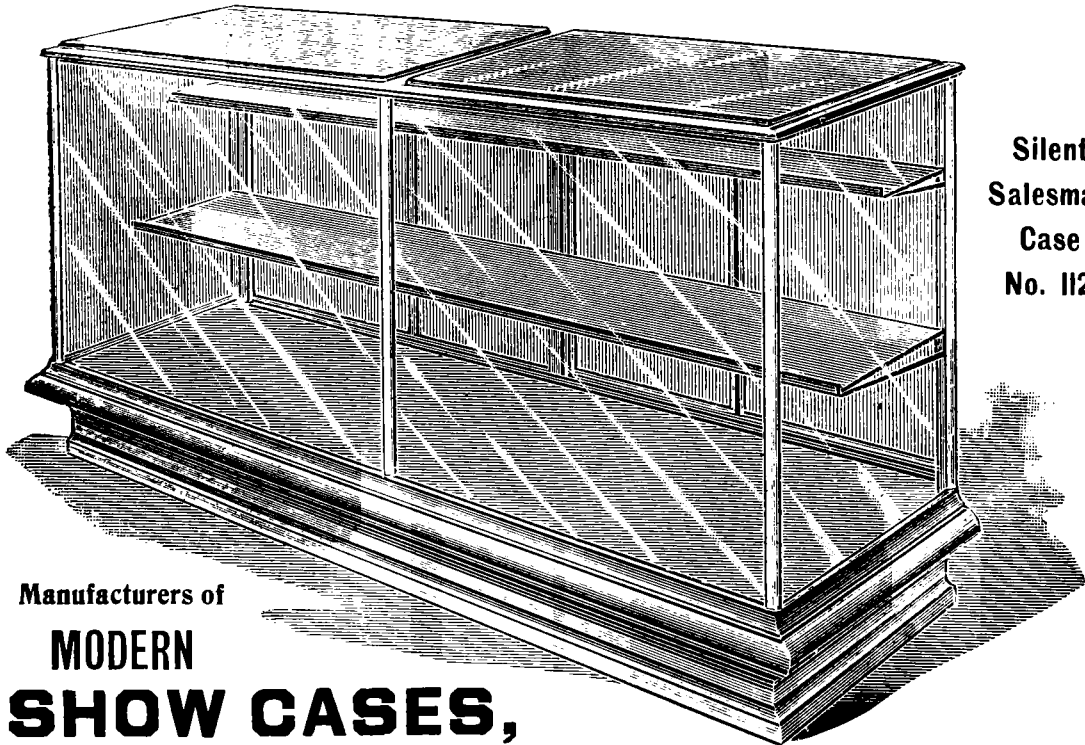
**H. KRUSE & CO.**

Silent  
Salesman  
Case  
No. 112.

Manufacturers of

**MODERN  
SHOW CASES,**

Nos. 236 and 238 Main Street, Cincinnati, O.

Write for Catalogue.

(M. C. McCASSY, doing business as McCASSY BROS.)

**McCASSY BROS.**

MANUFACTURERS OF

**SHOW CASES, STORE AND OFFICE  
FIXTURES.**

Office, Factory and Salesrooms :

1112, 1114, 1116 and 1118 Walnut St., near 12th, CINCINNATI, O. Phone Main 2074.

SIXTEEN GOLD MEDALS.

ESTABLISHED 64 YEARS.

**CORTICELLI SILK CO.**

Factories, Florence, Leeds and Haydenville, Mass.,  
Hartford, Conn., and St. Johns, Canada.

MANUFACTURERS OF

**CORTICELLI SEWING SILK AND MACHINE TWIST**

WASH KNITTING, EMBROIDERY SILK, ETC.

W. H. SAMPSON, Vice Pres.

321 and 323 Race St., CINCINNATI, O.

**Jos. D. Engelbert & Co.**

**PAINTING,**

**GRAINING,**

**TINTING AND VARNISHING.**

Office and Sign Dept., 532 Walnut.

House Painting Shop, 18 E. Third.

Telephones, Main 2542;

**THE BELDING SILK CO.,** Agents  
for  
**BELDING BROS. & CO.,**

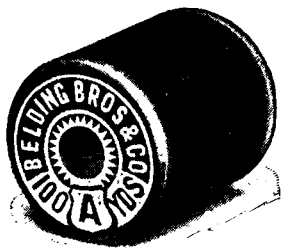

Manufacturers of All Kinds of  
**SPOOL SILK,**  
Machine Silk, Button-Hole Twist, Spool and Skein Sewings.  
**SATINS—SERGES—SURAHS.**  
High-Class Pure Dye Silk Linings for  
Clothiers, Furriers and Tailoring Trade.  
312 Race Street, CINCINNATI, O.

**THE FUCHS-BUDDE CO.,**



Importers and Exporters of

**Sponges and Chamois**

306 and 308 E. Fourth St.,

PHONE MAIN 2739. CINCINNATI, O.

**JOHN TEALMAN,**  
**STAIR BUILDER,**

Dayton St. and McLean Av.,

Tel. West 1392-R.

Cincinnati, O.

Tel. Main 2431.

307 Lincoln Inn Court.

**DOUGLAS A. BROWN,**  
**SHORTHAND REPORTER.**

Ten years' experience in expert stenographic reporting in the City of Cincinnati. Careful work at standard rates. Testimony and Court Proceedings, Public Meetings, Conventions, Speeches, Lectures, etc., stenographically reported and transcripts promptly furnished.



# SLOT MACHINES.

We manufacture and deal in all kinds. We operate Nickel Machines, everywhere where protection can be given, by contract or commission. Agents or Representatives wanted everywhere.

Nickel Machines furnished for Fairs, etc.

**WM. ROHDE MFG. CO., 120 OPERA PLACE, CINCINNATI, O.**  
Long Distance Phone Main 1437—R.

## BERNARD SICKING,

Manufacturer of  
All Kinds of

# SLOT MACHINES.

1931-1935 FREEMAN AVENUE,

PHONE WEST 838.

CINCINNATI, O.

ESTABLISHED 1874.

# LEWIS MICHAELS,

METAL WORK FOR INTERIOR FINISH.

# BRASS RAILINGS.

BRASS, BRONZE AND ALUMINUM CASTINGS.

METAL PATTERNS.

Phone Main 1171.

216 W. Pearl St., Cincinnati.



THE WILLIAMS DIRECTORY COMPANY,

# DIRECTORY PUBLISHERS

208 POST SQUARE,

CINCINNATI, OHIO.



# The W. B. Carpenter Co.

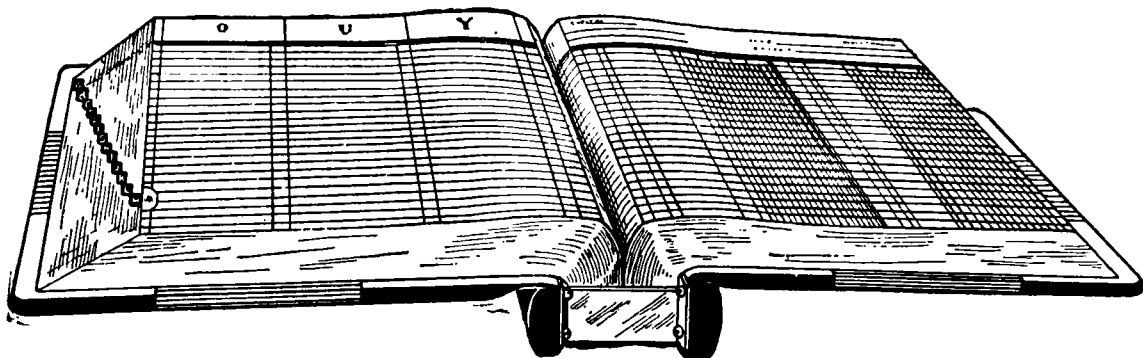

*Transfer Ledger Open.*

**Manufacturers of Loose Leaf Ledgers  
Proprietors of a Complete Loose Leaf Factory  
Promoters of Time and Labor Saving Systems**

## The Twinlock Pocket Loose Leaf Book with Lock and Key.

Small, Light, Compact, Simple and Durable. For a multitude of purposes—Price and Cost Books, Records, Stock Lists, Pocket Ledgers, Binders for Catalogs or Photographs, etc., etc.

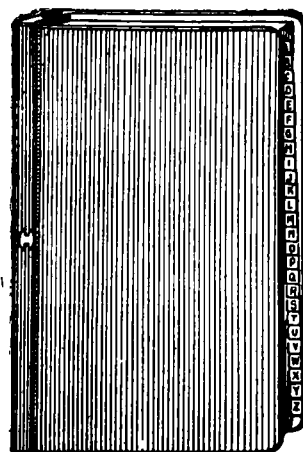

*Book Closed.*

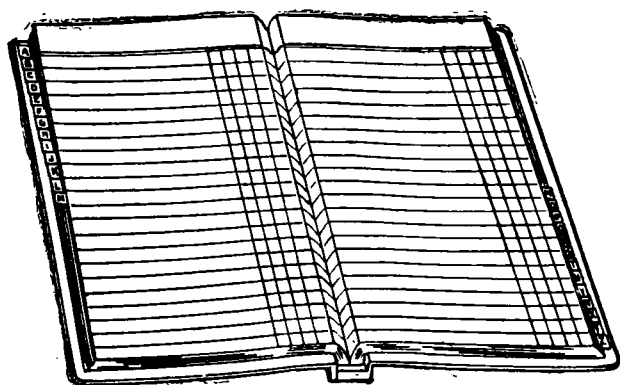

*Book Open.*







The smallest Loose Leaf Book in the World with Lock and Key and the only Pocket Loose Leaf Book that will Expand allowing for an increase in the number of sheets without changing the cover.

Made in Many Sizes—Many Rulings.

See Our Loose Leaf Store. Recently opened for the exclusive sale of Loose Leaf Goods of all Descriptions.

## The W. B. Carpenter Co.

308-310-312-314 Walnut Street,  
CINCINNATI, O., U. S. A.

Length Size	9-16 8	5-8 10	11-16 12	3-4 14	13-16 16	7-8 18	inch ounce
							

# TACKS

## STAPLES \* 6lb. T \* RIVETS

HEEL NAILS, TRUNK NAILS, SHOE NAILS.

...MADE BY...

### TOWER MANUFACTURING CO.

S. W. Corner Front and Elm Streets,

TELEPHONE MAIN 3276.

**CINCINNATI, O.**

### AWNING AND TENT MAKERS.

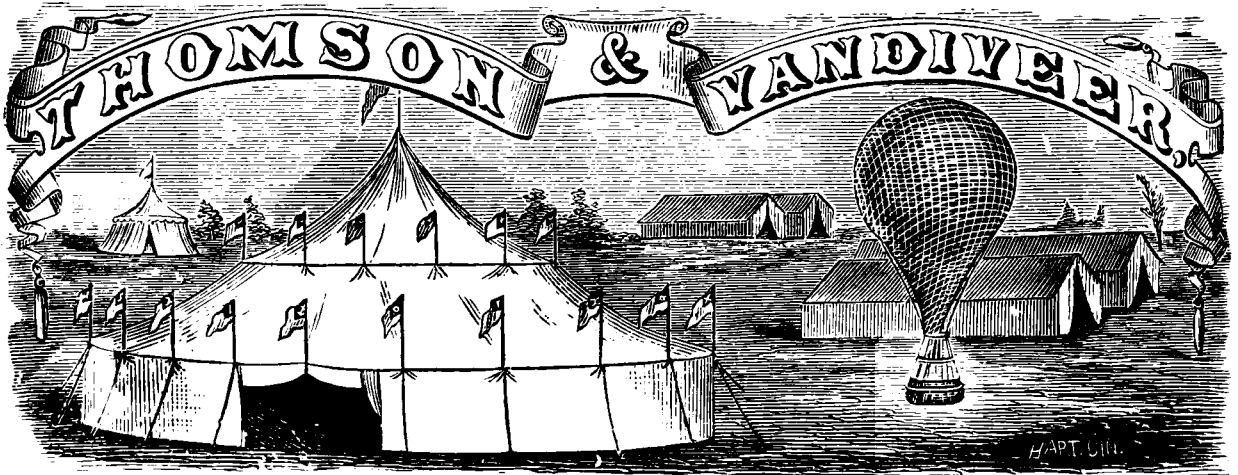

Also Manufacturers of

Canvas and Rope Articles of All Kinds.

**THOMSON & VANDIVEER,**

230 AND 232 E. THIRD STREET.

TELEPHONE MAIN 2851.

SAMUEL BAILEY, Jr., President.

W. J. WINTERBOTTOM, General Supt.

C. S. BAILEY, Vice President and Freight Agent.

## The CINCINNATI TRANSFER CO.

Office Tel. Main 673. Office, 57, 58 & 59 Mitchell Bldg. Stable Tel. Main 515.

The Transfer and Placing in Position Heavy Machinery in Buildings a Specialty.

Consignments of Freight in car lots, or less, for Cincinnati or points beyond; and large consignments of Lumber, Railroad Ties, and Pig Iron, shipped by River in barges to Cincinnati for reshipment by rail, or for city delivery, solicited. All transfer at reasonable rates on shipments consigned to us for points beyond Cincinnati.

No commission charged.

# Come!



Let's get together.

We're not so far apart.

You want a forty five dollar suit for thirty-five.

Meet you half way.

Make it forty.

This is the key to our success—fully ten per cent. better than the best, when you consider

## QUALITY, STYLE AND FINISH.

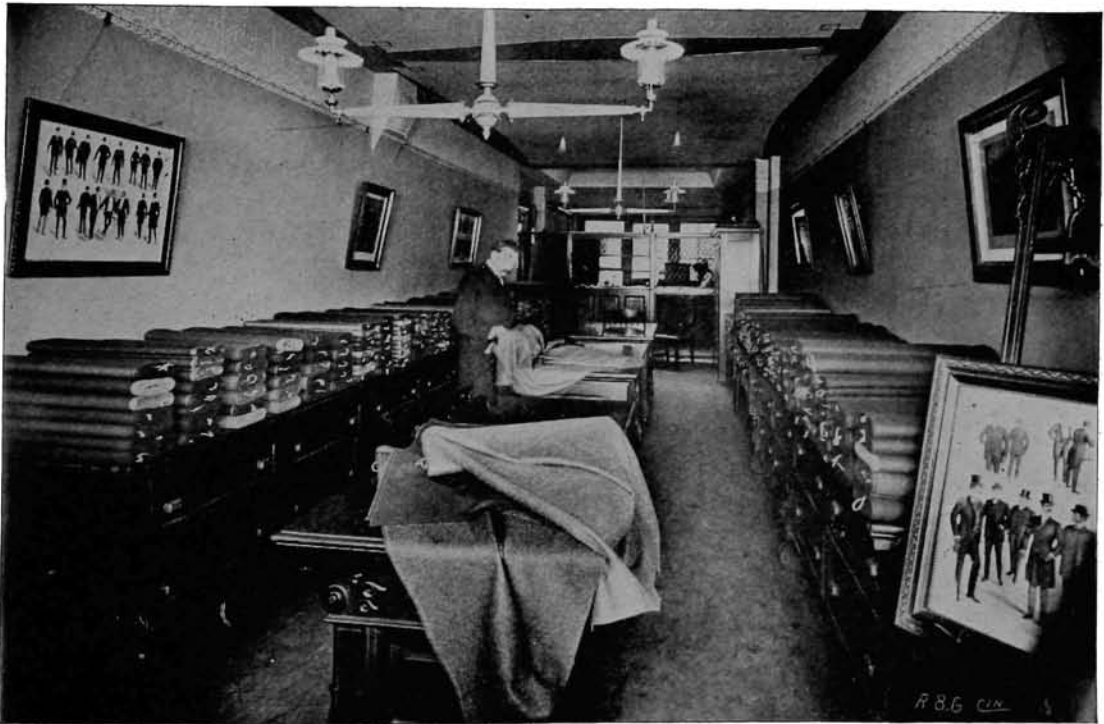

**GEO. C. SIEFKE,** 

 **Merchant Tailor,**

**No. 506 Main Street,**

**Opposite Post Office,  CINCINNATI, OHIO.**

# M. WARTH & SON, \* TEAMSTERS \*

TRANSFER and all kinds of HAULING Done at Reasonable Rates.

Goods delivered to and from the different Railroads and River; also, to all parts of the city with promptness and dispatch. Orders respectfully solicited.

Residence, 927 Avondale Av. ;. . : Office, S. E. Cor. Pearl and Race Sts  
TELEPHONE MAIN 1275.

# CLARK & SPERBER, TEAMSTERS, LIGHT AND HEAVY HAULING. MACHINE HAULING A SPECIALTY.

OFFICES:

920-924 State Ave., Phone West 1101, and 2139-2141 McLean Ave., Phone West 1015.

# E. H. FRANZ, EXPRESS AND DRAYAGE

OFFICE:

No. 409 Elm Street, Bet. Fourth and Fifth, CINCINNATI, O.

TELEPHONE MAIN 1325.

ANYTHING AND EVERYTHING CAN BE HAD HERE.

## Sax-Lactic Trusses, Supporters and Crutches

Made, Repaired and Fitted by First-class Truss Fitter.

# LON F. ROSS,

1436 Walnut Street,

CINCINNATI, O.



Independent of the Undertakers' Trust.

## GUS. W. MENNINGER, Undertaker AND Embalmer

OFFICES: { Cincinnati, O.  
66 and 68 Pike St., Covington.  
609 York St., Newport, Ky.

TELEPHONE SOUTH 27.

# JOSEPH SCHREIBER & SON,

## UNDERTAKERS



## EMBALMERS

**FINE LIVERY.**

1928 & 1930 Race St. and 35 & 37 W. McMicken Av.,  
**CINCINNATI, O.**

Horses, Buggies, Barouches, Coaches and Landaus with Careful Drivers. Calls Promptly Attended to Day or Night.

**TELEPHONE MAIN 308.**

**OFFICE OPEN DAY AND NIGHT.**

**TELEPHONE  
 MAIN 2733.**



**J. HENRY HUELSMANN,**

Successor to  
 DUSTERBERG & HUELSMANN.

**Undertaker and Embalmer,**

**LIVERY AND BOARDING STABLE.  
 Rubber Tire Carriages.**

Calls promptly attended to Day or Night.  
 Residence, 1107 Pendleton St.

Office and Stable, 1423-1425 Walnut Street,

**CINCINNATI, O.**

**Gorryville Livery and Boarding Stable.**

Office Open Day  
 and Night.

**JOS. HUTH,**

**Undertaker & Embalmer,**

Nos. 2549 and 2551 Vine St. nr. Corry St.

Telephone North 856. **CINCINNATI, O.**



Carriages and Buggies for Weddings and Parties for Hire.

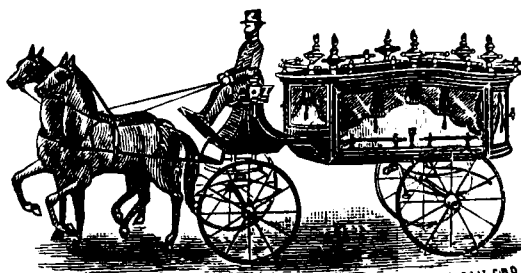

**A. Schraffenberger & Co.,**

**Undertakers, Embalmers,**

With Lady Attendant.

Office and Ware-Room, 1504 Elm St.

Telephone Main 4019. **CINCINNATI, O.**

GEORGE JANSZEN, JR., Secretary.

WM. H. T. KLONNE, Treasurer.

PHONE WEST 273.

# THE ACKERMAN-BUSCH CO.,

◁ FUNERAL DIRECTORS ▷

CLARK AND LINN STS.

CINCINNATI, O.

TELEPHONE  
Main 1459.

Office Open Day and Night.

## HENRY OSSEFORTH,

### Undertaker & Embalmer

Rubber Tire Ambulance and Rubber  
Tire Carriages.1711-1715 Race St., and 1714 Pleasant St.,  
Near Findlay Market.

CINCINNATI, O.

Special care for Boarding Horses.

FRED. J. WRASSMANN,  
Residence, 225 Orchard st.OPEN DAY  
and NIGHT.PAUL E. L. BARFKNECHT,  
1231 Bates Av., Camp Washington.

## WRASSMANN & BARFKNECHT,

Successors to Unnewehr & Siebern,  
Funeral Directors and Embalmers.LIVERY AND BOARDING STABLE.  
RUBBER TIRE CARRIAGES.

Office and Stables:

1417 and 1419 Main Street, Cincinnati, O.

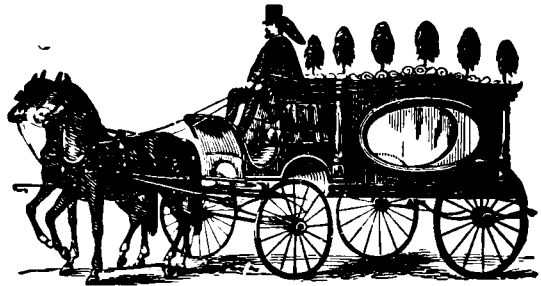

## The East End Walnut Hills Vault Cleaning Co.

### Frank H. Batsche, Jr.,

PROPRIETOR.

IMPROVED ODORLESS

## SANITARY VAULT CLEANERS

BY MACHINE OR CART.

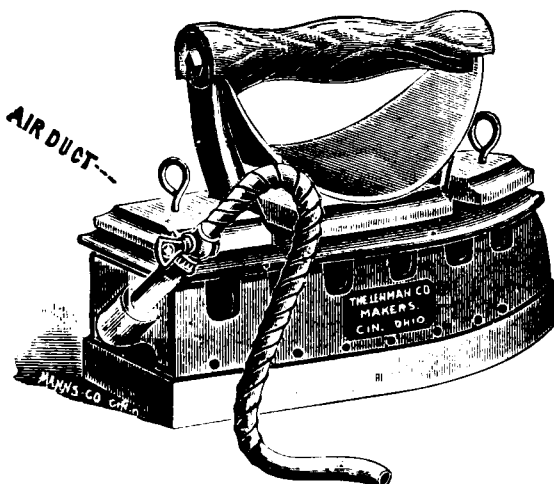
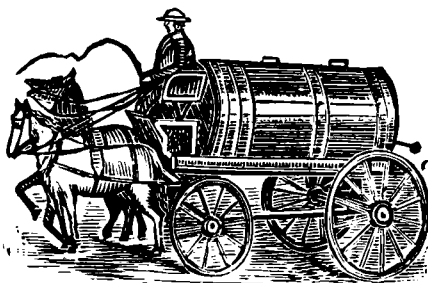
Office, 1019 Gilbert Av., Cincinnati,  
Near Court St. Telephone Main 2547.Branch Office, 2144 Gilbert Av., near Deerfield Place. SUBURBAN WORK A SPECIALTY.  
Residence Telephone North 1306-X.

## The LEHMAN CO.

The New Improved

### Tailors' Gas Irons, Gas Hose and Gas Pressing Machines.

1435 Vine Street.

# JOS. H. BATSCHKE

## SANITARY VAULT CLEANING,

Successor to FRANK H. BATSCHKE.

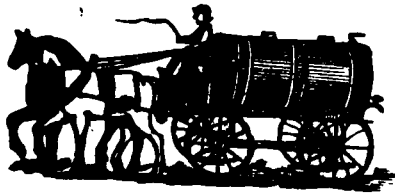

### IMPROVED ODORLESS VAULT AND SINK CLEANER, . . .

by MACHINE, CART or WAGON.

SUBURBAN WORK A SPECIALTY.

Office, 1720 LOGAN ST., Near ELDER,  
CINCINNATI, OHIO.



Main 2786.

# JONES

## THE WALL PAPER CLEANER

• 22 • Phone Main 1899.

### EMERY ARCADE.

ALSO, JONES' IMPROVED WALL PAPER CLEANER FOR SALE.

TWENTY-ONE YEARS ACTIVELY ENGAGED IN THIS BUSINESS.

# J. A. HORNEY,

EXPERT

## WALL PAPER and FRESCO CLEANER,

...AT THE HANAUER AUTOMOBILE CO.; Phone Main 3131.  
F. SPETH SONS, OPTICIANS, 607 Walnut St., Phone Main 3495.

CINCINNATI, O.

I guarantee to renovate and clean all grades of Wall Paper by a new process at a comparatively small outlay, and the paper to look equal to new in every respect.

NO DIRT OR DUST.



# CHAS. W. BRENNEMAN & CO.

MANUFACTURERS OF  
THE WELL KNOWN



MOUNTERS OF

# WINDOW SHADES

2037, 2039, 2041, 2043, 2045,  
2047 and 2049 READING ROAD,

— CINCINNATI.

IF THEY DID IT, IT WAS WELL DONE.

Take Avondale or Winton Place Cars at 4th and Main Sts. to the door.  
Madison Road Cars pass within one Square.

# CHAS. W. BRENEMAN & Co.

MANUFACTURERS OF

CAMARGO

## OPAQUE CLOTHS

---

— AND —

## WINDOW SHADES.

---

SHADE FIXTURES  
OF ALL KINDS.

2037, 2039, 2041, 2043, 2045, 2047 and 2049  
Reading Road,

**CINCINNATI.**

IF THEY DID IT, IT WAS WELL DONE.

☛ Take Avondale or Winton Place Cars at 4th and Main Sts. to the door.  
Madison Road Cars pass within one Square.

ESTABLISHED 1852.

FAMILY TRADE A SPECIALTY.

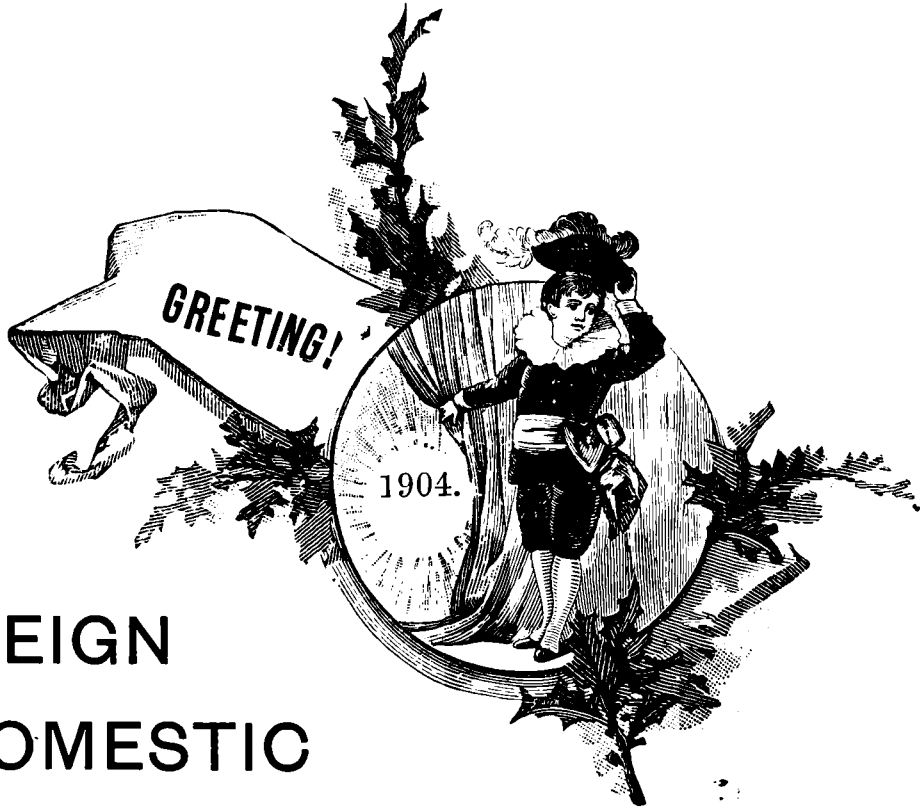

FOREIGN  
AND DOMESTIC

# WINES AND LIQUORS PURE CALIFORNIA WINES

Old Rye and Bourbon Whiskies.

I supply Hospitals, Churches and other Public Institutions who have tested and recommend my goods.

Fruit Brandies especially agreeable in cases of sickness.

## FRED. M. STETTER,

Successor to STETTER & MANGOLD.

◇ 336 WEST SIXTH STREET ◇

TELEPHONE MAIN 809.

Branch, N. E. Cor. Sturm and Warsaw Ave.

CINCINNATI.

# CHEMICAL WORKS

PRIZE MEDALS AWARDED AT



—OF—

## ALEX. FRIES & BROTHER,

MANUFACTURERS OF

# LIQUOR FLAVORS

Ethers, Oils, Essences, Flavors and Extracts,

CINCINNATI: 312, 314 and 316 E. Second St.

Telephone Main 1163.

☛ TELEPHONE MAIN 3116. ☛

# El Rico Havana Cigars

## General Jac <sup>AND</sup> World's Famous

# 5 CENT CIGAR.

# Jos. Knecht, 118 <sup>and</sup> 120 E. Second St. CINCINNATI, O.

# THE CINCINNATI SAND BLAST CO.

White Aciding,  
Beveled Glass,  
Deck Lights,  
Engraving.

MANUFACTURERS OF

GROUND and CHIPPED GLASS

ADVERTISING SIGNS AND SHOW CARDS.

Door Lights,  
Sand Blasting,  
Etching,  
Glass Novelties

TELEPHONE WEST 786.

N. E. COR. JOHN AND WADE

ESTABLISHED 1860.

TELEPHONE MAIN 3802.



## DR. CAREY'S

SCHOOL OF

Chiropody, Manicure and Dermatology

Face Massage. Ingrown Nails a Specialty.

43 ARCADE, Upstairs.

Warts, Tan, Freckles, etc., cured. Complexion Beautified, using no Poisonous Drugs.

First Stairway from Race.

CINCINNATI, OHIO.

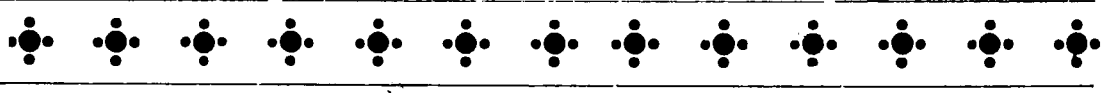

THE WILLIAMS DIRECTORY CO.,

# Directory Publishers

208 Post Square,

P. O. BOX 225.

CINCINNATI, O.

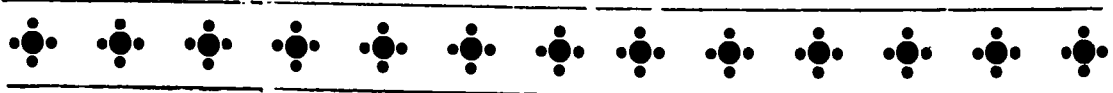

# *The Association of American Directory Publishers*

---

W. E. MURDOCK, President.    W. H. LEE, First Vice-President.  
A. G. WRIGHT, Second Vice-Pres.    W. H. BATES, Sec'y.  
R. H. DONNELLEY, Treasurer.

---

## TRUSTEES:

W. E. MURDOCK, Boston.	W. H. BATES, New York.
R. H. DONNELLEY, Chicago.	W. H. LEE, New Haven.
A. V. WILLIAMS, Cincinnati.	A. G. WRIGHT, Milwaukee.
R. L. POLK, Detroit.	THEO. F. SMITH, St. Paul.
W. O. FOOTE, Atlanta.	

---

89 Third Avenue,

NEW YORK CITY.

---

The Association of American Directory Publishers is composed of reputable City Directory Publishers, organized for the general advancement of the Directory business. Any person, corporation or firm engaged in business as owner and publisher of a City Directory in the United States or Canada, who shall qualify as competent to gather information and compile a City Directory and furnish satisfactory references, is eligible to membership.

The objects of the Association are:

First. The advancement of the Directory business and the improvement of Directories by the interchange of ideas and the exchange of experienced employes.

Second. To provide **protection** to the public against **fraudulent advertising schemes which operate under the name of Directories**, and to drive unprincipled promoters of the same out of the business.

Third. To provide permanent and profitable employment to competent, industrious and honest Directory canvassers and compilers.

Fourth. For the mutual protection and advancement of the established and prospective interests of all who may become members, by personal advice and assistance of members as may be mutually satisfactory, desirable or advisable, and by such other means as may, from time to time, be shown to be wise, proper and lawful.

**\$100.00 Reward** Will be paid by the Association for the arrest and conviction of any person or persons engaged in publishing, collecting or canvassing for any fraudulent or fake directory.

October 2, 1902.

# THE WILLIAMS DIRECTORY CO.

## MACHINE COMPOSITION

### FOR THE TRADE

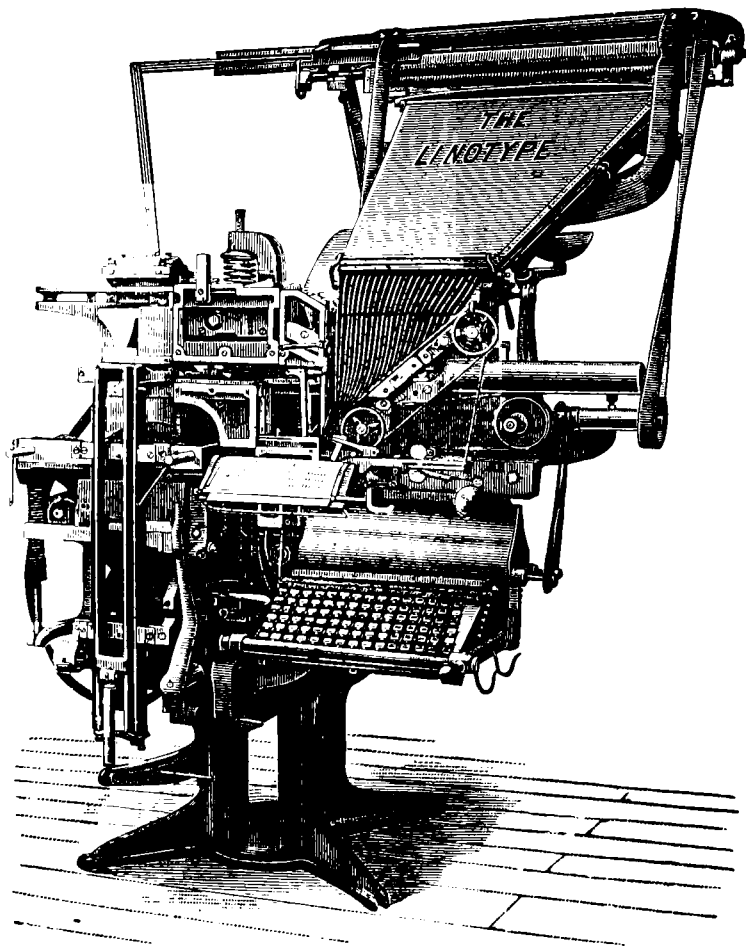

Books, Magazines, Periodicals, Newspapers, Briefs, &c.

208 POST SQUARE,

TELEPHONE MAIN 1272.

P. O. Box 225.



# CINCINNATI.

Estimates Furnished on Application.

# BOUNDARIES OF WARDS

AND

# DIRECTORY OF STREETS

ALPHABETICALLY ARRANGED.

**FIRST WARD**—Beginning at the junction of Ferry street and the Ohio River; thence northwardly on Ferry street to Eastern Avenue; thence east on Eastern Avenue to Collins Avenue; thence north on Collins Avenue to Columbia Avenue; thence east on Columbia Avenue to Torrence Road; thence northwardly on Torrence Road to Grandin Road; thence northwest on Grandin Road to the Madison Road; thence northeast on Madison Road to the south line of Section 33; thence west along and parallel with said south line of Section 33 to the southwest corner of said Section 33; thence northwardly along the west line of said Section 33 to the center of Duck Creek Road; thence northeastwardly along the center line of Duck Creek Road to the half section line of Section 33; thence eastwardly along the half section line of Section 33 to the center of Edwards Road; thence northwardly along the center of Edwards Road to the northwest corner of Section 27 or Williams Av.; thence eastwardly on Williams Av. and the north line of Sections 27 and 21 to a point in an imaginary line with the center line of Herschel Av. produced and parallel with the west line of Section 21; thence south along said line of the center of Herschel Av. and parallel to the west line of Section 21 to the south line of said Section 21; thence east along the south line of Section 21 and parallel with said line of the Little Miami River; thence south on the Little Miami River to the south line of Section 13, Spencer Township, being the South Corporation Line of the City; thence westwardly along the Southerly Corporation Line of the city to the Turkey-Bottom Road; thence following the Southerly Corporation Line of the city on the Turkey Bottom Road to Davis Lane; thence northwest on Davis Lane to the Longworth South Line; thence southwest along the dividing line between Longworth, Stump and Wade to Kellogg Avenue; thence northwest on Kellogg Avenue to the dividing line between Holbrook and Hosea; thence southwest along said line and a continuation thereof to the Ohio River; thence down the Ohio River to Ferry street, the place of beginning.

**SECOND WARD**—Beginning at the intersection of Blair Avenue and the east line of the Richard Beresford subdivision; thence south on the east line of the subdivisions of Richard Beresford and Thomas French to Melbourne Avenue; thence west to the northwest corner of the subdivision of the George Mathers estate; thence south on the west line of said subdivision and the tracks of the Cincinnati, Lebanon & Northern Railroad to the southwest corner of the subdivision of George Mathers estate, said

corner being 145 feet south of Whittier street; thence southeasterly along the south line of said subdivision and along Altoona street to old Gilbert Avenue extended; thence north on old Gilbert Avenue about 100 feet to the south line of extended; thence north on old Gilbert Avenue Lot 9, of the subdivision of the Geo. Mathers Estate; thence southeasterly along the south line of Lot 9, being the south line of the subdivision of said estate, and the north line of the old Two-Mile House Lot, formerly owned by Alfred Mathers, and continuing in the same direction along the southwest side of Lot 1 of said subdivision; and easterly along the south line of said Lot to the German Protestant Cemetery; thence south on the west line of said cemetery to the south line of said cemetery; thence east on the south line of said cemetery to the east line of Section 3; thence south on said section line and on Ashland Avenue to McMillan street; thence west to Kemper Lane; thence southerly on Kemper Lane to Eastern Avenue; thence northeast to Crane street; thence east to the Ohio River; thence northeasterly to Ferry street; thence northwardly on Ferry street to Eastern Avenue; thence east on Eastern Avenue to Collins Avenue; thence north on Collins Avenue to Columbia Avenue; thence east on Columbia Avenue to Torrence Road; thence northwardly on Torrence Road to Grandin Road; thence northwest to Madison Road; thence northeast to the south line of Section 33; thence west along the south line of Section 33 to the east line of Section 3; thence north along the east line of Section 3 to the center of Duck Creek Road; thence northeastwardly along the center of Duck Creek Road to the south boundary line of Norwood; thence west along the south boundary line of Norwood to the southeast side of the right of way of the Cincinnati, Portsmouth & Virginia R. R.; thence west along the southeast side of the right of way of the Cincinnati, Portsmouth & Virginia R. R. to the southeast side of Cincinnati, Lebanon & Northern R. R.'s right of way; thence northeast 60 feet along the south-east side of the Cincinnati, Lebanon & Northern R. R.'s right of way to a point 230 feet north of Langdon Av.; thence westwardly 940 feet to the northwest corner of Lot 169 of Woodburn Av. syndicates' third subdivision; thence south on a direct line 230 feet to the center of Langdon Av.; thence west 1,600 feet, being the east line of Section 9; thence south 2,332 feet to the south line of Section 9; thence east on the said south line of Section 9 and Blair Av. to the place of beginning.

**THIRD WARD**—Beginning at the intersection of Omaha street and the C., L. &



N. Railroad; thence east to Stanton Avenue; thence north on Stanton Avenue and the half section line of Section 8 running north and south to the southwest corner of the subdivision of the George Mathers estate, said corner being 145 feet south of Whittier street; thence southeasterly along the south line of said subdivision and along Altoona street to old Gilbert Avenue extended; thence north on old Gilbert Avenue about 100 feet to the south line of Lot 9 of the subdivision of the George Mathers estate; thence southeasterly along the south line of Lot 9, being the south line of the subdivision of said estate and the north line of the old Two-mile House lot, formerly owned by Alfred Mathers, and continuing in the same direction along the southwest side of Lot 1 of said subdivision and easterly along the south line of said lot to the German Protestant Cemetery; thence south along the west line of said cemetery to the south line of the cemetery; thence east along the south line to the east line of Section 8; thence south along the east line of Section 8 and on Ashland Avenue to McMillan street; thence west to Kemper Lane; thence south and southeast to the intersection with the boundary line of Eden Park; thence southwest along the boundary line of Eden Park to the south line of Section 7; thence west on the south line of Section 7 and the line of Liberty street to the west line of Section 7; thence north on the west line of Section 7 and on Burnet Avenue to Dorchester Avenue; thence east on Dorchester and Florence Avenues to Symmes street; thence north on Symmes street to Manitou street; thence east on Manitou street to Marquis street; thence north on Marquis street to McMillan street; thence east on McMillan street to May street; thence north on May street to Oak street; thence northwardly along the C. L. & N. Railroad to the place of beginning.

FOURTH WARD—Beginning at the intersection of Eggleston Avenue and the Ohio River; thence northwest on Eggleston Avenue to Court street; thence east on Court street to Gilbert Avenue; thence northeast on Gilbert Avenue to the south line of Section 7; thence east on said section line to the southeastern boundary line of Eden Park; thence on the southeastern boundary line of Eden Park to Kemper Lane; thence on Kemper Lane to Eastern Avenue; thence on Eastern Avenue to Crane street; thence east on Crane street to the Ohio River; thence southwest with the Ohio River to Eggleston Avenue, the place of beginning.

FIFTH WARD—Beginning at the intersection of Sycamore street and Court street; thence east on Court street to Gilbert Avenue; thence north on Gilbert Avenue to the south line of Section 7; thence west on the south line of Section 7 and Liberty street to Clay street; thence south on Clay street to Allison street; thence east on Allison street to Main street; thence south on Main street to Thirteenth street; thence west on Thirteenth street to Seegar alley; thence south on Seegar alley to Twelfth street; thence east on Twelfth street to Walnut street; thence south on Walnut street to Miami Canal; thence east along the Miami Canal to Sycamore street; thence south on Sycamore street to Court street, the place of beginning.

SIXTH WARD—Beginning at the inter-

section of Fifth and Race streets; thence north on Race street to Seventh street; thence west on Seventh street to Central Avenue; thence north on Central Avenue to Twelfth street; thence east on Twelfth street to Walnut street; thence south on Walnut street to the Canal; thence east along the Canal to Sycamore street; thence south on Sycamore street to Court street; thence east on Court street to Eggleston Avenue; thence south on Eggleston Avenue to Sixth street; thence west on Sixth street to Broadway; thence south on Broadway to Fifth street; thence west on Fifth street to Race street, the place of beginning.

SEVENTH WARD—Beginning at the intersection of Twelfth street and Central Avenue; thence north on Central Avenue to Liberty street; thence east on Liberty street to Clay street; thence south on Clay street to Allison street; thence east on Allison street to Main street; thence south on Main street to Thirteenth street; thence west on Thirteenth street to Seegar alley; thence south on Seegar alley to Twelfth street; thence west on Twelfth street to Central Avenue, the place of beginning.

EIGHTH WARD—Beginning at the intersection of John street and the Ohio River; thence north on John street to Third street; thence east on Third street to Race street; thence north on Race street to Fifth street; thence east on Fifth street to Broadway; thence north on Broadway to Sixth street; thence east on Sixth street to Eggleston Avenue; thence south on Eggleston Avenue extended to the Ohio River; thence west along the Ohio River to John street, the place of beginning.

NINTH WARD—Beginning at the intersection of Liberty street and the west line of Section 7; thence north on the west line of Section 7 to the intersection of Dorchester Avenue; thence eastwardly on Dorchester Avenue and Florence Avenue to Symmes street; thence north on Symmes street to Manitou street; thence east on Manitou street to Marquis street; thence north on Marquis street to McMillan street; thence east on McMillan street to May street; thence north on May street to Oak street; thence northwardly along the Cincinnati, Lebanon & Northern Railroad to the half section line dividing Section 8; thence west on said half section line to Burnet Avenue; thence south on Burnet Avenue to McMillan street; thence west on McMillan street to Main street continued; thence south on Main street continued and Main street to Saunders street; thence east on Saunders street to Auburn Avenue; thence west and south on Sycamore Avenue to Mulberry street; thence west on Mulberry street to Main street; thence south on Main street to Liberty street; thence east on Liberty street to the west line of Section 7, the place of beginning.

TENTH WARD—Beginning at the intersection of Pleasant and Liberty streets; thence east on Liberty street to Main street; thence north on Main street to Mulberry street; thence east on Mulberry street to Sycamore Avenue; thence north and east on Sycamore Avenue to Saunders street; thence west on Saunders street to Main street; thence north on Main street and the continuation thereof to McMillan street; thence west on McMillan street to Vine street; thence south on Vine

street to Findlay street; thence west on Findlay street to Race street; thence south on Race street to Green street; thence west on Green street to Pleasant street; thence south on Pleasant street to Liberty street, the place of beginning.

**ELEVENTH WARD**—Beginning at the intersection of Findlay street with the Miami and Erie Canal; thence east on Findlay street to Vine street; thence north on Vine street to Polk street; thence west on Polk street and Conklin street to Ohio Avenue; thence north on Ohio Avenue to a point on a line opposite Warner street; thence west on said line and Warner street to Victor street; thence north on Victor street to McMillan street; thence west on McMillan street to Ravine street; thence north on Ravine street to Straight street; thence west on Straight street to Wagner street; thence north on Wagner street extended to Dixmyth Avenue; thence west on Dixmyth Avenue to the Miami and Erie Canal; thence south along said canal to Baymiller street; thence south on Baymiller street to Bank street; thence east on Bank street to Whiteman street; thence south on Whiteman street to Dayton street; thence east on Dayton street to the Miami and Erie Canal; thence southeastwardly along said canal to Findlay street, the place of beginning.

**TWELFTH WARD**—Beginning at the intersection of Victor and Warner streets; thence east on Warner street extended to Ohio Avenue; thence south on Ohio Avenue to Conklin street; thence east on Conklin street and Polk street to Vine street; thence north on Vine street to McMillan street; thence east on McMillan street to Burnet Avenue; thence north on Burnet Avenue to the north line of Section 14, Millcreek Township; thence west on said north line to Clifton Avenue; thence south on Clifton Avenue to Dixmyth Avenue; thence west on Dixmyth Avenue to Wagner street extended; thence south on said extension and Wagner street to Straight street; thence east on Straight street to Ravine street; thence south on Ravine street to McMillan street; thence east on McMillan street to Victor street; thence south on Victor street to Warner street, the place of beginning.

**THIRTEENTH WARD**—Beginning at the intersection of the south line of St. John's Catholic Cemetery and the Carthage Pike; thence south on the Carthage Pike to the north line of Section 15; thence east on the north lines of Sections 15 and 9 to a point 220 feet west of the Reading Road; thence northeast on a line dividing lots 33 to 39 and 23 to 30 of Rose Hill Subdivision to the Paddock Road; thence northwestwardly along the Paddock Road to a point where the westerly line of Lot 11 of Blachley's Subdivision intersects the west side of Paddock Road; thence northwestwardly along the west line of Lot 11 Blachley's farm to the point of intersection of Lots 17, 18 and 11. Blachley's farm; thence west on the south line of Lots 16 and 17, Blachley's farm, to the southwest corner of Lot 16, Blachley's farm; thence north on the west line of Lots 16 and 35, Blachley's farm, to where said line meets the corporation limits of St. Bernard, which is the northwest corner of Blachley's farm; thence east on the north line of Lot 35, Blachley's farm, to the southwest corner of Lot 36, Blachley's farm; thence north-

wardly on the west line of Blachley's Subdivision and the east line of the N. Babb tract and the east line of the said N. Babb tract continued northwardly to where said line intersects the center line of the right of way of the B. & O. S. W. R. R.; thence westwardly along the center line of the right of way of the B. & O. S. W. R. R. to the center of the Miami & Erie Canal; thence northwardly along the center of the Miami & Erie Canal and the eastern line of Elmwood and Carthage to the point where the corporation line of Carthage runs directly east to Paddock Road; thence east with said Carthage line to the center of Paddock Road; thence north with center of Paddock Road and the line of the Carthage corporation to the center line of Carthage Av.; thence eastwardly along the center of Carthage Av. to the west line of Reading Road; thence southwardly along the Reading Road to the north line of Section 4; thence eastwardly along the north line of Section 4 to the west corporation of Norwood; thence southwardly following the west corporation line of Norwood to the north line of the former village of Evanston; thence west, south and west on the corporation line of the former village of Evanston to the east line of Section 9, Millcreek Township; thence south on said section line to the south line of Section 9; thence west on the section line and Blair Avenue to the northeast corner of the Richard Beresford Subdivision; thence south on the east line of the Richard Beresford Subdivision and Thomas French Subdivision to the southeast corner of the Thomas French Subdivision; thence west along the Thomas French Subdivision line, and being the north line of Melbourne street, to the east line of Donaldson Subdivision, being the half section line dividing Section 8, running from north to south; thence south along the line of Donaldson and others to the southeast corner of Thomas McGechin Subdivision in the line of Stanton Avenue, which is also the half section line dividing Section 8, running east and west; thence west on said half section line between lots formerly owned by Thomas Hemming and A. H. Ewing to the north line of the property formerly the Methodist Protestant Cemetery, now Vernon Place Subdivision; thence along said north line to Burnet Avenue; thence north on Burnet Avenue to the south line of Section 15; thence west on the south line of Section 15 to Clifton Avenue; thence south on Clifton Avenue to Dixmyth Avenue; thence west on Dixmyth Avenue to the Miami and Erie Canal; thence northwestwardly and northeasterly along the Miami and Erie Canal to the south line of St. John's Catholic Cemetery; thence east to the Carthage Pike, the place of beginning.

**FOURTEENTH WARD**—Beginning at the intersection of Baymiller and Wade streets; thence east on Wade street to Linn street; thence north on Linn street to Liberty street; thence east on Liberty street to Pleasant street; thence north on Pleasant street to Green street; thence east on Green street to Race street; thence north on Race street to Findlay street; thence west on Findlay street to the Miami and Erie Canal; thence northwestwardly along said canal to Dayton street; thence west on Dayton street to Whiteman street; thence north on Whiteman street to Bank street; thence west

on Bank street to Baymiller street; thence north on Baymiller street to the Miami and Erie Canal; thence westwardly along said canal to the Brighton Bridge and Colerain Avenue extended; thence south on Colerain Avenue to York street; thence east on York street to Baymiller street; thence south on Baymiller street to Wade street, the place of beginning.

**FIFTEENTH WARD**—Beginning at the intersection of Richmond and Cutter streets; thence east on Richmond street to Central Avenue; thence north on Central Avenue to Liberty street; thence west on Liberty street to Linn street; thence south on Linn street to Hopkins street; thence east on Hopkins street to Cutter street; thence south on Cutter street to Richmond street, the place of beginning.

**SIXTEENTH WARD**—Beginning at the intersection of Baymiller street and the Ohio River; thence southeastwardly along the Ohio River to Park street extended; thence north on Park street to Sixth street; thence west on Sixth street to Cutter street; thence north on Cutter street to Hopkins street; thence west on Hopkins street to Baymiller street; thence south on Baymiller street to Cedar alley; thence west on Cedar alley to Freeman Avenue; thence south on Freeman Avenue to Seventh street; thence east on Seventh street to Baymiller street; thence south on Baymiller street to the Ohio River, the place of beginning.

**SEVENTEENTH WARD**—Beginning at the intersection of Carr street and the Ohio River; thence southeastwardly along the Ohio River to Baymiller street; thence north on Baymiller street to Seventh street; thence west on Seventh street to Freeman Avenue; thence north on Freeman Avenue to Cedar alley; thence east on Cedar alley to Baymiller street; thence north on Baymiller street to Hopkins street; thence east on Hopkins street to Linn street; thence north on Linn street to Laurel street; thence west on Laurel street to Freeman Avenue; thence north on Freeman Avenue to Armory Avenue; thence east on Armory Avenue to Dudley street; thence north on Dudley street to Wade street; thence west on Wade street to McLean Avenue; thence north on McLean Avenue to Liberty street; thence west on Liberty street to the Baltimore & Ohio Southwestern Railroad; thence south along the Baltimore & Ohio Southwestern Railroad to Gest street; thence east on Gest street to McLean Avenue; thence south on McLean Avenue to Eighth street; thence east on Eighth street to Carr street; thence south on Carr street to the Ohio River, the place of beginning.

**EIGHTEENTH WARD**—Beginning at the intersection of Park street extended and the Ohio River; thence east along the Ohio River to John street extended; thence north on John street to Third street; thence east on Third street to Race street; thence north on Race street to Seventh street; thence west on Seventh street to Central Avenue; thence north on Central Avenue to Richmond street; thence west on Richmond street to Cutter street; thence south on Cutter street to Sixth street; thence east on Sixth street to Park street; thence south on Park street to the Ohio River, the place of beginning.

**NINETEENTH WARD**—Beginning at the intersection of Anderson Ferry Road and the Ohio River; thence northeast-

wardly along the Ohio River to Carr street; thence north on Carr street to Eighth street; thence west on Eighth street to McLean Avenue; then north on McLean Avenue to Gest street; thence west on Gest street to the Baltimore & Ohio Southwestern Railroad; thence north along the Baltimore & Ohio Southwestern Railroad to Liberty street; thence west on Liberty street to Neff Avenue extended; then south on said extension, Neff Avenue, Wilder street, and Warsaw Avenue to Eighth street; thence west on Eighth street to Price Hill Road; thence south on Price Hill Road to the intersection of Elberon Avenue; thence southwestwardly on Elberon Avenue to the intersection of Purcell Avenue; thence on a line from said intersection to the first angle on Steiner street south of Edwin Avenue; thence north on Steiner street to the intersection of Garfield Avenue; thence on a line from said intersection to the intersection of Vaughan Road and the west line of Section 35, Storrs Township; thence south on said section line to the southwest corner of Section 35, Storrs Township; thence westwardly along the north Corporation Line of the former village of Riverside to the intersection of the west line of Section 10, Delhi Township, and Anderson Ferry Road; thence south on Anderson Ferry Road to the Ohio River, the place of beginning.

**TWENTIETH WARD**—Beginning at the intersection of Elberon Avenue and Price Hill Road; thence north on Price Hill Road to the Incline Plane and Eighth street; thence east along the Incline Plane and Eighth street to Warsaw Avenue; thence north along Warsaw Avenue, Wilder Avenue and Neff Avenue extended to the north line of Section 30, Storrs Township; thence east along the north line of Section 30 to Mill Creek; thence north along Mill Creek to the Lickrun Sewer; thence west along the Lickrun Sewer to Beekman street; thence south on Beekman street to Harrison Avenue; thence northwest on Harrison Avenue to the Lickrun Sewer; thence west along the Lickrun Sewer to Shadwell street; thence south on Shadwell street to Westwood Avenue; thence west on Westwood Avenue to Grand Avenue and the west line of Section 25, Millcreek Township; thence south on the west line of Section 25, Millcreek Township, and Grand Avenue to the northeast corner of Section 36, Storrs Township; thence west along the north line of Section 36, Storrs Township, and the north lines of Sections 6 and 12, Delhi Township, to the half section line of Section 12, Delhi Township; thence south on the half section line of Section 12, Delhi Township, to the south line of Section 12, Delhi Township; thence east on the south lines of Sections 12 and 6, Delhi Township, to the northwest corner of Section 35, Storrs Township; thence south on the west line of Section 35, Storrs Township, to the intersection of Vaughan Road; thence east on a line from said intersection to the intersection of Garfield Avenue and Steiner street; thence south on Steiner street to the first angle south of Edwin Avenue; thence east on a line from said angle to the intersection of Elberon Avenue and Purcell Avenue; thence northeastwardly on Elberon Avenue to Price Hill Road, the place of beginning.

**TWENTY-FIRST WARD**—Beginning at the intersection of Laurel street and Free-

man Avenue; thence east on Laurel street to Linn street; thence north on Linn street to Wade street; thence west on Wade street to Baymiller street; thence north on Baymiller street to York street; thence west on York street to Colerain Avenue; thence north on Colerain Avenue to Harrison Avenue; thence west on Harrison Avenue to McLean Avenue; thence south on McLean Avenue to Wade street; thence east on Wade street to Dudley street; thence south on Dudley street to Armory Avenue; thence west on Armory Avenue to Freeman Avenue; thence south on Freeman Avenue to Laurel street, the place of beginning.

**TWENTY-SECOND WARD**—Beginning at the intersection of Liberty street and McLean Avenue; thence north on McLean Avenue to Harrison Avenue; thence east on Harrison Avenue to Colerain Avenue; thence north on Colerain Avenue to the Miami and Erie Canal at Brown Street Bridge; thence north with the Miami and Erie Canal to Streng street; thence west on Streng street to Colerain Avenue; thence north on Colerain Avenue to Mill Creek; thence south on Mill Creek to Liberty street; thence east on Liberty street to McLean Avenue, the place of beginning.

**TWENTY-THIRD WARD**—Beginning at the intersection of Streng street with the Miami and Erie Canal; thence west on Streng street to Colerain Avenue; thence northwest on Colerain Avenue to Millcreek; thence southwest along Millcreek to the south line of Section 27; thence west on the south line of Section 27 to the west line of Section 27; thence north on the west lines of Sections 27, 28 and 29 to the north Corporation Line of the city; thence east on the north Corporation Line to a point in the southeast corner of the north half of Section 29, Millcreek Township; thence south on the east line of Section 29 to the northeast corner of Section 28, Millcreek Township; thence east on the north line of Section 22, Millcreek Township, to Lin-

den Road; thence south and southwest with Linden Road to Linden Avenue; thence southeast with Linden Avenue to the Cincinnati, Hamilton & Dayton Railroad; thence northeast with the Cincinnati, Hamilton & Dayton Railroad 1,200 feet to a point; thence in a direct line southeast to the north line of Spring Grove Av.; thence eastwardly on the north line of Spring Grove Av. to the west line of Winton Road; thence north on the west line of Winton Road to its junction with the Gray Road; thence westwardly and northwestwardly along the south and west lines of the Gray Road to the north line of the land owned by the estate of G. W. Cray; thence due east to the center of Millcreek; thence following the center of Millcreek to the south line of the C. H. & D. R. R. property; thence southwestwardly along the south line of said railroad to the west line of Section 16; thence south on the west line of Section 16 to the Miami & Erie Canal; thence southwestwardly along the Miami & Erie Canal to Streng street, the place of beginning.

**TWENTY-FOURTH WARD**—Beginning at the intersection of Millcreek and the Lickrun Sewer; thence north with Millcreek to the north Corporation Line of the city; thence west on the north Corporation Line to the western Corporation Line of the city; thence south on the western Corporation Line of the city to the southwest corner of Section 31, Millcreek Township; thence east on the south line of Section 31 to the east line of said section or Grand Avenue; thence north on Grand Avenue and the east line of Section 31 to Westwood Avenue; thence east on Westwood Avenue to Shadwell street; thence north on Shadwell street to the Lickrun Sewer; thence east on Lickrun Sewer to Harrison Avenue; thence southeastwardly on Harrison Avenue to Beekman street; thence north on Beekman street to the Lickrun Sewer; thence east on Lickrun Sewer to Millcreek, the place of beginning.

# STREET DIRECTORY.

**T**HE Street Directory is an alphabetical arrangement of the names of the Streets and Avenues of the city. By the decimal system of numbering houses, one hundred numbers are allotted to each square. On streets running north and south the numbering begins at the Ohio River. The streets running east and west are numbered East and West from Vine street. All other streets not commencing at either of the above points are numbered in accordance with this system. To such of the streets as are of any considerable importance the names and numbers of intersecting streets and avenues are given in the order in which they occur, which enables one to tell between what streets a certain number is. For instance, you have 420 W. 6th street: by reference to the Street Directory, you find 400 at Central Av. and 500 at John street; consequently the place you wish to find is between Central Av. and John.

- AARON ALLEY**, between Baymiller and C.C.C.&St.L.R.R., from Webb to Avery.
- ABBOTT**, from Vinton west of Fenner to Judson, Fairmount.
- ABBOTT ALLEY**, between Webster and Franklin, from Von Seggern alley to College alley.
- ABBOTT ALLEY**, from Central Av. to Smith, between Water and Front.
- ABERFELDY**, east of Epworth Av., from Lawnway north and south, Westwood.
- ABIGAIL**, (now E. Twelfth).
- ACADEMY AV.**, from Vincent Av. south to 8th, first west of Beech Av., Price Hill.
- ACCOMMODATION**, between Gilbert Av. and Deercreek Road, north from Gilbert Av. to Eden Park.
- ADA**, north of Warner, from Ravine to Fairview Av., Fairview Heights.
- ADAMS ALLEY**, from Fairmount Av. to Horton, between Williams and Saffin Av., St. Peterstown.
- ADAMS ALLEY**, between Findlay and Livingston, from Linn to Bell.
- ADDIE ALLEY**, south from Westwood Av., west of Margaret, Forbusville.
- ADDISON**, north of Dixon, from Halstead to Miami Canal.
- ADDY ALLEY**, north of Findlay, east from Race.
- ADELAIDE**, north of Marquis Av., from Miami Canal to Spring Grove Av., Camp Washington.
- ADLER**, north of Pinetree, from Harrison Av. to Waverly Av., Fairmount.
- AGATE**, from Tennyson to Carrel, Columbia.
- AGNES**, north of Dreman Av., from Follett Av. to Borden.
- AHRENS**, first east of Vine, from Rochelle north, Mt. Auburn.
- AILANTHUS**, from 930 Bank to Clearwater, west of Baymiller.
- ALABAMA AV.**, west from Colerain Av. opp. Work House.
- ALASKA AV.**, second west of Washington Av., from Forest Av. north, Avondale.  
3531 Forest Av.      3585 Glenwood Av.
- ALBANY AV.**, south of Zoological Garden, from Vine to Burnet Av.  
200 Dury Av.      367 Burnet Av.  
300 Wilson Av.
- ALBION ALLEY**, between Wayne and Morgan, from Concord to French alley.
- ALBION PLACE**, east from Auburn Av., north of Gilman.
- ALEXANDER**, north from Goethe, west of McGrew.
- ALEXANDER**, continuation of Bishop to Glenmary Av., west of Carthage Pike, Clifton.
- ALFRED**, north of Draper, from Colerain Av. to Valley.
- ALFRED ALLEY**, between Clark and Hopkins, from Arthur alley to Baymiller.
- ALIBONE**, from Spring Grove Av., east of Fergus to B.&O.S.W.R.R.
- ALICE**, first west of Scioto, south of University Av.  
2701 Charlton.      2801 Daniels.
- ALLEN ALLEY**, between Culvert and New, from Sixth to North.
- ALLISON**, east from 1400 Vine to Main, between Mercer and Mary and 13th and Liberty.  
100 Walnut.      133 Main.  
118 Clay.
- ALMA**, from Boal north to Auburn Av.
- ALMON AV.**, west from Paxton Av., south of Linwood Av., Mt. Lookout.
- ALMS PLACE**, east of Park Av., from McMillan to Foraker Av., Walnut Hills.  
2600 Locust.      2900 Chapel.  
2700 Yale Av.      3000 Lincoln Av.  
2800 Myrtle Av.      3021 Foraker Av.
- ALPINE PLACE**, north from Eden Park, east of St. James Av.
- ALPINE WAY**, west of Aurora Av., from same to Mt. Hope Av.
- ALTENHEIM AV.**, north of Arizona Av., from Eden Av. to Burnet Av., Mt. Auburn.
- ALTER PLACE**, first west of Reading Road, from S. Crescent Av. south, Avondale.
- ALTOONA**, north of Wehrman Av., from Kerper Av. to Gilbert Av.
- ALVIN AV.**, west of Highland Av., from Dorchester Av. north.
- AMAZON AV.**, first north of Lafayette Av., from Clifton Av. west, Clifton.
- AMITY ALLEY**, east of Baymiller, from Bank to Dayton alley.
- AMMEN AV.**, east of Mitchell Av., from Spring Grove Av. to B.&O.S.W.R.R., Millcreek Tp.
- AMMON AV.**, west and south from Colerain Av. nr. Western Corp. Line.
- AMOR PLACE**, from Westwood Av., west of junc. with Harrison Av., Fairmount.
- ANDERSON**, west of Harriet, from W. 8th opp. McLean Av. to Budd.
- ANDERSON**, north of Nourse, from Clifton Av. west, Clifton Heights.
- ANDERSON ALLEY**, between Park and Mill, from Front to 3d.
- ANDERSON FERRY ROAD**, from Ohio River north, Western Corp. Line, Riverside.
- ANDRESS ALLEY**, between Patterson and Colerain Av., from Garden to Brighton alley.
- ANDREWS ALLEY**, between 8th and 9th, from Vine to Plum.

- ANDY**, between Scioto and Jefferson Av., from Corry to Daniels, Corryville.  
**ANN**, west from 1235 Plum to Central Av., north of 12th.  
**ANNA ALLEY**, between Woodward and 12th, from Pendleton to Reading Road.  
**ANNWOOD**, next east of Fairfield Av., from Madison Road north, E. Walnut Hills.  
**ANTHONY**, from Frederick Av. to Otte Av.  
**ANTIQUÉ**, north from Clifton Av., first west of Main.  
**APJONES**, north of Chase Av., from Fergus to Dane.  
 1300 Dane. 1436 Fergus.  
 1400 Chambers.  
**APPLE**, north from Dorman, west of Spring Grove Av. to Chase Av.  
 3900 Dorman. 4100 Blue Rock.  
 4000 Hoffner.  
**ARCH**, east from 312 Broadway, between 3d and 4th, to Lawrence.  
**ARCHER AV.**, north of Russell Av., from Eastern Av. to Shattuc Av., Linwood.  
**ARCHER PLACE**, s.e.c. Rockdale Av. and Burnet Av., Avondale.  
**ARDEN**, from Marquis to Symmes, between Manitou and DesMoines.  
**ARIZONA AV.**, north of Goodman, from Eden Av. to Burnet Av., Mt. Auburn.  
**ARLINGTON**, north of Sassafras, from Colerain Av. to Spring Grove Av., Camp Washington.  
**ARMORY AV.**, north of Clinton, west from 1501 Central Av. to Freeman Av.  
 400 Central Av. 820 Barton.  
 500 John. 834 Gorman.  
 700 Cutter. 900 Baymiller.  
 738 Jones. 922 Dudley.  
 800 Linn. 948 Freeman Av.  
**ARMORY PLACE**, between Freeman Av. and Denman, from Flint south.  
**ARMSTRONG**, from Montana Av. north, east of Harrison Av., Westwood.  
**ARMSTRONG AV.**, north of Avondale Av., from Reading Road to Woodburn Av., Avondale.  
**ARNOLD**, south of Wheeler Av., Linwood.  
**ARTHUR ALLEY**, west of Linn, from Clark to Hopkins.  
**ASCENSION WALK**, north of Linwood Av., from Eastern Av. northeast, Linwood.  
**ASH**, south of Eden Park, from Martin to Collord.  
**ASH ALLEY**, north from E. 2d to Dunseth alley, east of Walnut.  
**ASHLAND**, north and south from McMillan, east of Park Av., E. Walnut Hills.  
 2300 Cypress. 2600 Locust.  
 2400 Fleming. 2700 Burdett Av.  
 2500 McMillan.  
**ASHLEY AV.**, west from Indian Av., north of Lehman Road.  
**ASHMONT AV.**, next north of Observatory Av., from Monteth Av. west, Hyde Park.  
**ASHTON ALLEY**, between Findlay and Livingston, from Baymiller to Werner.  
**ASPASIA**, from Walworth Av. north to Columbia Av., Pendleton.  
**ASTORIA AV.**, next north of Observatory Av., from Simon Av. west, Hyde Park.  
**ATKINSON**, north of Bosley, from Moerlein Av. to Clifton Av.  
**AUBURN AV. (East)**, east from Auburn Av., north of McMillan to Burnet Av.  
 104 Euclid Av. 250 Bellevue Av.  
 206 Eden Av.
- AUBURN AV.**, north from head of Sycamore to Vine.  
 2000 Dorchester Av. 2300 McGregor Av.  
 2001 Saunders. 2303 Mitchell Av.  
 2021 Estelle. 2343 Wellington Pl.  
 2035 Huntington Pl. 2342 McCormick Pl.  
 2101 Mason. 2400 Hollister.  
 2100 Southern Av. 2500 McMillan.  
 2114 Superior Av. 2514 E. Auburn Av.  
 2200 Gilman. 2532 Auburndale Pl.  
 2212 Albion Place.  
**AUBURN TERRACE**, north side Mason, between Auburn Av. and Main, Mt. Auburn.  
**AUBURNDALE PLACE**, east from Auburn Av. to Euclid Av. and junc. E. Auburn Av.  
**AUDUBON**, east of St. Andrews, from Eastern Av. to Columbia Av.  
**AUGUSTA**, west from 53 Central Av., between Front and 2d.  
**AURORA AV.**, from Mt. Hope Av. southwest to Kansas Av.  
**AUSTERLITZ ROAD**, north from Warsaw Av., west of Garfield Av.  
 1001 Warsaw Av. 1201 Glenway Av.  
 1101 Brevier Av.  
**AVERY**, between 4th and 5th, from point east of Park to C.C.C.&St.L.Ry.  
**AVERY ALLEY**, between Colerain Av. and Kindel Av., from Garden to Brighton alley.  
**AVERY AV.**, north of Observatory Av., from Columbian Av. east, Hyde Park.  
**AVONDALE AV.**, from Reading Road southeast, northeast end of Avondale.  
**AVON PLACE**, east from Spring Grove Av. to Meeker, Camp Washington.  
**BABB ALLEY**, south of Eastern Av., from Strader Av. to Scott, Pendleton.  
**BACK**, south of McMicken Av., from junc. of Walnut and Moore to Hamer.  
**BACON**, south of Fleaher, from Barkley Av. west, Riverside.  
**BADER**, from McMicken Av. west to B.&O.S.W.Ry., Camp Washington.  
 1028 Massachusetts Av 1040 Sidney Av.  
**BADGLEY AV.**, west of Virginia Av., from Chase Av. north.  
**BAILEY COURT**. In alley between 4th and 5th and John and Smith.  
**BAKER**, between 3d and 4th, from Walnut to Race.  
**BAKER PLACE**, next east of Cleinview Av., from Madison Road south, E. Walnut Hills.  
**BALDWIN ALLEY**, east of Race, from 7th to 12th.  
**BALL**, east of Clifton Av., from Atkinson to Renshaw.  
**BALLER**, from Eastern Av. to Columbia Av., north of Wortman, Linwood.  
**BALTIMORE AV.**, from Western Av. west and northwest to N. Corp. Line, N. Fairmount.  
 1600 Western Av. 1801 Kinkaid.  
 1700 Linden.  
**BANCROFT AV.**, from Ludlow Av. north, west of Evans Place, Clifton.  
**BANGE**, south of Hillside Av., from Henrietta west, Riverside.  
**BANK**, west from 1901 Central Av., north of Dayton.  
 437 Whiteman. 1100 Colerain Av.  
 800 Linn. 1124 Patterson.  
 900 Baymiller. 1200 Winchell Av.  
 930 Ailanthus. 1218 Turner.  
 1000 Freeman Av. 1230 Division.  
 1016 Kindel Av. 1236 Western Av.

- BANK PLACE**, between Main and Walnut, north from 118 E. 3d to 4th.
- BARBOR**, from Hillside Av. southwest and west, west of Boldface Creek, Riverside.
- BARD ALLEY**, east of John, from Laurel to David, and from Wade to Livingston.
- BARKLEY AV.**, opp. Washington, from B.&O.S.W.Ry. to Ohio River, Riverside.
- BARNARD**, east of Western Av., from McLean Av. to Harrison Av.
- BARNES ALLEY**, between Mill and Park, from Mill to Avery.
- BARR**, west from 623 Mound, between Kenyon Av. and W. 7th.  
600 Mound. 900 Baymiller.  
700 Cutter. 972 Freeman Av.  
800 Linn.
- BARR ALLEY**, between 5th and Carlisle Av., from Mound to Stone.
- BARRETT AV.**, north from Beechmont Av., east of Delta Av.
- BARTON**, west of Linn, from Armory Av. to Liberty.
- BARTON ALLEY**, between Ailanthus and Freeman Av., from Bank to Clearwater.
- BASSETT ROAD**, west from Mt. Hope Av., north of Belmont Av. to Garfield Av.
- BATES AV.**, north of Stock Av., from Spring Grove Av. to Whitfield Av.  
1100 Miami Canal. 1251 Henshaw Av.  
1115 Vermont Av. 1300 Colerain Av.  
1200 Massachusetts Av 1400 Spring Gr'Ve Av  
1223 Sidney Av.
- BATHGATE**, north from Fern, east of Concordia, Walnut Hills.
- BAUER AV.**, west from 1565 Central Av., between Wade and Liberty to Jones.  
500 John. 736 Jones.  
700 Cutter.
- BAUM**, north from E. 3d, east of Kilgour to 6th.  
300 E. 3d. 512 Monastery.  
500 E. 5th.
- BAUMAN**, east of Linn, from Livingston to Findlay.
- BAUMER**, north of Liston Av., east and west from Page, Riverside.
- BAXTER AV.**, second north of Forest Av., from Wilson Av. east and west, Avondale.
- BAYARD AV.**, north of Blachly Av., from Reading Road to Spencer, Bond Hill.
- BAYMILLER**, north from Ohio River, west of Linn, and north from McMicken Av., west of Ravine.  
300 W. 3d. 1322 Laurel.  
400 W. 4th. 1400 Betts.  
403 Avery. 1418 Clinton.  
500 W. 5th. 1500 Armory Av.  
600 W. 6th. 1538 Wade.  
620 Hathaway. 1600 Liberty.  
644 Kenyon Av. 1622 Oliver.  
656 Barr. 1700 Poplar.  
700 W. 7th. 1718 Livingston.  
709 VanHorn. 1800 Findlay.  
800 W. 8th. 1820 Charlotte.  
900 W. 9th. 1900 York.  
920 Richmond. 2000 Dayton.  
1000 Court. 2100 Bank.  
1035 Gest. 2200 Central Av.  
1200 Clark. 2208 Miami Canal.  
1300 Hopkins.
- BAYOU**, east of Woolley, from Ohio River north, Fulton.
- BEAR**, north of Shields, from Carthage Pike to Erkenbrecher Av.
- BEARD ALLEY**, east from Felix alley, between Betts and Laurel.
- BEDFORD AV.**, east from Madison Road, north of Grandin Road, E. Walnut Hills.
- BEDINGER**, between 8th and 9th, east from 812 Broadway to Eggleston Av.
- BEECH**, west of Cheviot Av., from Mozart north, Westwood.
- BEECH AV.**, north from St. Lawrence Av., west of Seton Av.  
1001 St. Lawrence Av 1201 Glenway Av.  
1101 Vincent Av.
- BEECH COURT**, opp. Old Post Office, Mt. Lookout.
- BEECH LANE**, south of Duck Creek Road, from Fairview Av. west to a point, then south, Hyde Park.
- BEECHER**, north of Lincoln Av., from Stanton Av. to Gilbert Av.  
862 Gilbert Av.
- BEECH HILL AV.**, first west of Fergus, from Pullan Av. north.
- BEECHMONT AV.**, from Edwards Road east to Section Line, north of Grandin Road.  
3500 Delta Av.
- BEECHMONT AV.**, from Eastern Av. southeast to Little Miami River, Linwood.  
3700 Eastern Av. 3765 Wilmer Av.  
3743 Harris.
- BEECHWOOD AV.**, north of Madison Road, from Sumpter Av. east, O'Bryonville.
- BEECHWOOD AV.**, west of Rose Hill Av., from junc. of Rose Hill Av. northwest, Avondale.
- BEEKMAN**, west of C.H.&D.Ry., from Harrison Av. to Fairmount Av., Fairmount.
- BELDARE AV.**, north and south, between Carthage Pike and Zoological Garden.
- BELL PLACE**, north from McMillan, west of Woodburn Av.
- BELLA VISTA PLACE**, west from Grand, between Morris and Nassau, Wanut Hills
- BELLE AV.**, east of Winton Road, from Froome Av. north, Winton Place.
- BELLEVUE AV.**, north from Auburn Av., east of Eden Av.  
2600 E. Auburn Av. 3000 Rochelle.  
2800 Oak. 3100 Shillito.  
2900 University Av.
- BELMONT AV.**, east and west from Mt. Hope Av.  
2500 Mt. Hope Av.
- BELMONT AV.**, east of Bolce Av., from a point south of Ivy Av. to Grigg Av., Hyde Park.
- BELVEDERE**, from Pavillon north to Hatch.
- BEM**, north of Renner, head of Hamburg.
- BENHAM ALLEY**, west from 319 Race, between 3d and 4th to Elm.
- BENNINGTON**, east of Reading Road, from Morgan to McMillan.
- BENSON PLACE**, north from 3258 Montana Av., Westwood and Cheviot.
- BENT ALLEY**, west of Cutter, from David to Bauer Av.
- BENTON**, south of Elder, from Vine to McMicken Av.
- BERESFORD AV.**, north from Gilbert Av. to Blair Av., Walnut Hills.
- BERK**, south of Bultman, from Park Av. to Frances Lane.
- BERKS ALLEY**, north of 4th, from Vine to Stone alley.
- BERLIN**, west of Evans, north from South.
- BERNARD ALLEY**, from Pennock alley to Court, between Cutter and Convent Place.

- BERNINGHAUS AV.**, west of Cavanaugh Av., from Nitchins Av. to Higdon Av., Fairmount.
- BERRY AV.**, east of Madison Road, from Observatory Av. to Erie Av., Hyde Park.
- BERRY AV.**, north of Yoast Av., from Guenther Av. west, N. Fairmount.
- BETTS**, west from Central Av., north of Laurel, to Freeman Av.  
400 Central Av. 800 Linn.  
500 John. 900 Baymiller.  
700 Cutter. 966 Freeman Av.
- BETTS ALLEY**, between Dudley and Freeman Av., from Everett to Poplar.
- BEVERLY AV.**, south of Redbank Av. and Principe Av., from Herschel Av. to Hooker Av., Linwood.
- BEVIS AV.**, east of Trimble Av., from Duck Creek Road to Langdon Av., Evanston.
- BICKEL AV.**, south of Harrison Av. and east and west of Knorr Av.
- BICKETT ALLEY**, between Wesley Av. and Cutter, from Clark to Court.
- BIDDLE**, first west of Carthage Pike, from Glenmary Av. north, Clifton.
- BIEGLER**, north of Westwood Ry., from Harrison Av. west, St. Peterstown.
- BIERSTLER**, north of VanHart, from Lick Run Pike to Biegler, opp. White, St. Peterstown.
- BIGELOW**, east of Walker, south from Dorchester Av.
- BILLINGS**, north from Gilbert Av., east of Beresford Av.
- BISHOP**, west of Scioto, from Daniels north, Corryville.  
3001 Rochelle. 3201 Nixon.  
3101 St. Clair. 3301 Jefferson Av.
- BISMARCK**, north of W. 6th, from Kansas Av. west.
- BLACHLY AV.**, north east from Paddock Road to Reading Road.
- BLACKBURN ALLEY**, east of Baymiller, from Liberty to Wade.
- BLACKFORD**, north of Gest, from Harriet to McLean Av., continuation of Oehler.
- BLAINE ROAD**, between Pinetree and Seegar Av., from Waverly Av. to Fairmount Av.
- BLAIR AV.**, east from Reading Road to Montgomery Pike, Avondale and Walnut Hills.  
800 Reading Road. 835 Perkins Av.
- BLANCHARD AV.**, west of Mansion Place or Putnam, from Glenway Av. to Section Line.
- BLESS AV.**, from Streng to Miami Canal, next east of Top.
- BLOOM**, east of Lawnway, from Waverly Av. to Knox, Fairmount.
- BLUE ROCK**, north of Hoffner, from Spring Grove Av. to Colerain Av.  
1500 Spring Gr'VeAv 1665 Cherry.  
1600 Hamilton Av. 1687 Delaney.  
1637 Apple. 1700 Lakeman.
- BOAL**, east from 1638 Sycamore to Highland Av.  
300 Sycamore. 565 Highland Av.  
500 Young.
- BOARDMAN**, east of Abbott, from Holden to Judson, Fairmount.
- BODE ALLEY**, between Barton and Linn, from Wade to Liberty.
- BODLEY AV.**, west from Mt. Hope Av. to Grand Av., first south of 8th, Price Hill.
- BODLEY ALLEY**, between 12th and Woodward, from Pendleton to Schultz alley.
- BODMAN ALLEY**, between St. Clair and Main, from 6th to Gano.
- BODMANN AV.**, first north of Dorchester Av., from Auburn Av. east, Mt. Auburn.
- BOGART AV.**, first west of Reading Road, from Forest Av. to Glenwood Av., Avondale.  
3529 Forest Av. 3597 Glenwood Av.
- BOGEN**, north from Harrison Av., west of Colerain Av.
- BOGEN ALLEY**, between Kindel Av. and Freeman Av., from Garden to Brighton alley.
- BOHN ALLEY**, between Laurel and 14th, from Plum to Central Av.
- BOLCE AV.**, from Ivy Av. opp. Fairview Av. to Grigg Av., Hyde Park.
- BOLLES AV.**, east from McMicken Av., north of Riddle Road, Clifton Heights.
- BONAPARTE AV.**, east of Graydon Av., from Hewitt Av. to Huron Av., Walnut Hills.
- BOND**, north of Spring Grove Av., from Mad Anthony to Dane.
- BONNEY ALLEY**, between Court and Clark, from Kossuth to Cutter.
- BONSALL ALLEY**, between 2d and Pearl, from Dart alley to Ormsby's line.
- BONTE ALLEY**, south of Front, from Peter alley to French.
- BOONE**, east of Marquis, from Montgomery Road to McMillan.  
2183 Florence Av. 2203 Manitou.  
2341 Burbank. 2401 Morgan.
- BOOTS ALLEY**, east of Vine, from 13th to Allison.
- BORDEN**, south from Hoffner, west of Miller to west fork of Millcreek.  
3701 Dreman Av. 3801 Elmore.  
3726 Agnes. 3901 Powers.  
3752 Weber.
- BORDEN'S ALLEY**, north of 6th, from College to Elm.
- BORCHER ALLEY**, between Gladstone Av. and Druid, from Starr to Vance alley.
- BORRMAN AV.**, second east of Reading Road, from Shillito north, Avondale.  
3101 Shillito.
- BOSCH**, between Valley and McLean Av., from Marshall Av. south, Camp Washington.
- BOSLEY**, north of Parker, from Clifton Av. to Moerlein Av.
- BOUDINOT AV.**, west of Ferguson Road and Epworth Av., from Lick Run Pike to N. Corp. Line, Westwood.
- BOURGEOIS**, north from Oscar Place, between State Av. and C.H.&D.Ry.
- BOUTON**, from Heekin Av. northeast to Archer Av.
- BOW**, from Linwood Av. to Monticello Av., Mt. Lookout.
- BOWLER**, from Fergus east to Dane, north of Pullan Av.
- BOYD**, Cumminsville. See Bond.
- BRACKEN ROAD**, west of McHenry Av., from Harrison Av. northeast, Westwood.
- BRACKETT ALLEY**, between Walnut and Clay, from 12th to a point north of 13th.
- BRANCH**, north from Henry, between Dunlap and Miami Canal.
- BRASHEARS**, from Miami Canal, north of Adelaide, to B.&O.S.W.Ry., Camp Washington.
- BREEN**, south from Grandin Road, second east of Torrence Road, E. Walnut Hills.  
2001 Woodland Av.



- BREMEN**, north from 12th between Vine and Race.  
 1200 12th. 1600 W. Liberty.  
 1300 13th. 1700 Green.  
 1400 14th. 1800 Elder.  
 1500 15th. 1831 Findlay.
- BREVIER AV.**, north of Warsaw Av., from Considine Av. to McPherson Av.
- BREWSTER AV.**, north of Duck Creek Road, from Montgomery Pike to Trimble Av., Evanston.
- BRIDGE**, west of Boldface Creek, from 6th southeast to Gallon, Riverside.
- BRIDGE AV.**, west from Hopple St. Bridge over Millcreek, Fairmount.
- BRIDGETOWN ROAD**, from Werk Road northwest and southeast, west of Glenmore Av., Westwood.
- BRIGHTON**, between Harrison Av. and Lick Run, from C.H.&D.Ry. west, Fairmount.
- BRIGHTON ALLEY**, south of Central Av., from Patterson to Freeman Av.
- BROAD**, north of Reed, from the Ohio River to Gladstone Av., Fulton.
- BROADWAY**, north from Ohio River east of Sycamore.  
 100 Front. 800 E. 8th.  
 121 Yeatman. 812 Bedinger.  
 200 E. 2d. 900 E. 9th.  
 221 E. Pearl. 1000 E. Court.  
 300 E. 3d. 1100 Hunt.  
 312 Arch. 1200 12th.  
 400 E. 4th. 1300 Woodward.  
 500 E. 5th. 1323 Franklin.  
 516 Pioneer. 1339 Webster.  
 600 E. 6th. 1601 E. Liberty.  
 621 New. 1619 Milton.  
 700 E. 7th.
- BROADWELL AV.**, south of Montana Av. from Hooker to Glenmore Av., Westwood.
- BROOK**, east of Paxton Av., from Almon Av. to Linwood Road, Mt. Lookout.
- BROOKFIELD AV.**, northeast from Delta Av. north of Redbank Av. to Herschel Av., Mt. Lookout and Linwood.  
 3200 Delta Av.
- BROOKLINE AV.**, first east of Clifton Av., from Ludlow Av. to Glenmary Av., Clifton.  
 3441 Hosea Av. 3493 Loraine Av.  
 3470 Prospect Place.
- BROOKLYN**, north from Ohio River, east of Waldon.
- BROOKS ALLEY**, between Pearl and 3d, east from Park to Section Line.
- BROOKS AV.**, east from Fairfield Av., first north of Hewitt Av., Walnut Hills.
- BROOKS AV.**, west of Montgomery Pike, from Kerper Av. northeast and north to Langdon Av., Evanston.
- BROOKSIDE AV.**, north from Chase Av., between Hamilton Av. and Langland.  
 4201 Chase Av.
- BROUGHTON**, east of Crawfish Creek, from Eastern Av. to Columbia Av., Columbia.
- BROWN**, east of St. Peters, from Ohio River to Eastern Av., Pendleton.
- BROWN ALLEY**, from Central Av. west, between Bank and Central Av.
- BROWNE ALLEY**, between McMicken Av. and Klotter Av., from Quarry alley to Freeman Av.
- BRUCE AV.**, north of Chase Av. from Kirby Av. to Hamilton Av.  
 1600 Hamilton Av. 1700 Innes Av.
- BRUNS**, west of Ravine, from Fairview Av. north, Fairview Heights.
- BRYANT AV.**, first north of Ludlow Av., from Clifton Av. west, Clifton.  
 300 Clifton Av. 330 Telford.
- BUCH AV.**, west of Lincoln Av., from St. Lawrence Av. south.
- BUCHANAN**, between 4th and 5th, from Lawrence to Pike.
- BUCHWOOD AV.**, north of Epworth Av., from Winton Road to Edgewood Av., Winton Place.
- BUCK**, west of McLean Av., from Barnard to Queen City Av.
- BUCKEYE**, north of Forest Av., from Washington Av. west, Avondale.
- BUDD**, south of W. 7th, west from 701 Carr.  
 1118 Donnersberger. 1278 McLean Av.  
 1200 Harriet.
- BUELL**, west of Stanhope Av., from Schwartze Av. north, Westwood.
- BUENA VISTA PLACE**, west from Gilbert Av., north of Wehrman Av., Walnut Hills.
- BULWER**, north of Shannon, from Wyandot east and west, Riverside.
- BURBANK**, west from Concord, south of Morgan, Walnut Hills.
- BURCH AV.**, east of Stettinius Av., from Observatory Av. to Madison Road, Hyde Park.
- BURDETT AV.**, from Woodburn Av. to Ashland Av., north of Locust.  
 1300 Ashland Av.
- BURGOYNE**, from Spring Grove Av. north of Elmore to Colerain Av.
- BURGOYNE ALLEY**, from McMillan to Post alley, west of Gilbert Av., Walnut Hills.
- BURKE AV.**, east of Wold Av., from Dexter Av. north, Walnut Hills.
- BURNET AV.**, next west of Reading Road, from Dorchester Av. north.  
 2200 Earnshaw. 3100 Shillito.  
 2300 McGregor Av. 3200 Goodman.  
 2500 McMillan. 3236 Ridgeway Av.  
 2600 E. Auburn Av. 3300 Kasota Av.  
 2800 Oak. 3400 Albany Av.  
 2900 University Av. 3500 Rockdale Av.
- BURNS**, west of Evans, from 6th to 8th.  
 621 St. Michael. 715 Staebler.  
 700 Storrs. 733 Hatmaker.
- BURR OAK**, from Epworth Av. north and east to Edgewood Av., Winton Place.
- BURROWS**, west from 209 Race to Elm, between W. 2d and Pearl.
- BURTON AV.**, first north of Glenwood Av., from Reading Road east, Avondale.  
 900 Reading Road.
- BURWELL**, west of Fernland, from Illinois Av. north.
- BUSHNELL**, south of Price Hill Inclined Plane, from Mt. Hope Av. east.
- BUTLER**, north from 636 E., Front, between Pike and Eggleston Av.  
 231 E. Pearl. 400 E. 4th.  
 300 E. 3d. 440 5th.
- BYINGTON**, northeast from Knox, west of Pinetree, Fairmount.
- BYRON**, west of Hamburg, from the Miami Canal north.
- CAIN ALLEY**, from Culvert to Cork alley.
- CALDWELL**, east of Audubon, from Eastern Av. to Columbia Av., Pendleton.
- CALHOUN**, north of McMillan, from Vine to Clifton Av.  
 12 Jefferson Av. 300 Hartshorn.  
 100 Scoto. 321 W. Clifton Av., E.  
 120 Dennis. 353 Clifton Av.  
 201 Ohio Av.

- CALUMET**, west of McGrew, from Winkler northeast.  
2200 Winkler.
- CALVIN**, from Park Av., south of Berk, to Frances Lane, E. Walnut Hills.
- CAMDEN**, north of Glenwood Av., from Washington Av. northwest, Avondale.  
568 Washington Av.
- CAMERON AV.**, northeast of Mt. Hope Av., from River to Mt. Hope Av.
- CAMERON PLACE**, from Considine Av. to Grand Av., between Bassett Road and Murdock Av.
- CAMPBELL**, west of Elm, from Dick alley to Findlay.
- CAMPBELL**, north of Kistner, from Clyde east and west, Riverside.
- CANAL (East)**, east from 1100 Vine to Eggleston Av.  
100 Walnut. 200 Main.  
114 Clay. 300 Sycamore.
- CANAL (West)**, west from 1101 Vine to Plum.  
100 Race. 235 Plum.  
200 Elm.
- CAPPEL**, west of Colfax Av., from B.&O. S.W.Ry. south, Riverside.
- CAPPELLER**, from Dane east to Linden Av. north of Pullan Av.
- CARL ALLEY**, between Mill and Stone, from 3d to Avery.
- CARLIN**, west of Badgely Av., from Colerain Av. north.
- CARLISLE AV.**, west from Central Av. north of 5th.  
500 John. 700 Park.  
535 Smith. 800 Stone.  
600 Mound. 852 Baymiller.
- CARLL**, north of Baltimore Av., from Cummins to Casper, N. Fairmount.  
1600 Western Av. 1700 Linden.
- CARMALT**, from Highland Av. to S. Auburn Av. north of Channing.  
400 Josephine.
- CARNES**, north of Queen City Av. east from Massasoit, opp. Champlain.
- CARNEY**, east of Fuller, from Pavilion to Morrill.
- CARONDOLET**, northeast from Salutaris Av., north of Columbia Av.
- CARPENTER**, south from B.&O.S.W.Ry. to Ohio River, Riverside.
- CARR**, north from 1100 W. Front, west of Freeman Av.  
516 Sargent. 700 W. 7th.  
538 Sloo. 800 W. 8th.  
600 W. 6th. 900 W. 9th.  
624 Zachary. 917 Richmond.  
635 C.H.&D.R.R. 955 Gest.
- CARREL**, southeast of McCullough, from Eastern Av. to Ohio River, Columbia.  
223 Holbrook. 242 Dumont.
- CARROLL**, west of Henrietta, from Liston Av. to Hillside Av., Riverside.
- CARSON AV.**, northeast from Warsaw Av. west of junc. with St. Lawrence Av.  
1001 Warsaw Av. 1201 Glenway Av.  
1101 Laclede Av.
- CARTER**, southeast of Carrel, from Davis Lane to New Richmond Av., Columbia.
- CARTER ALLEY**, between 9th and Court, from Walnut to Vine.
- CARTHAGE AV.**, north of Township Av., from Reading Road to Miami Canal, northern boundary of Bond Hill.
- CARTHAGE PIKE**, north from Jefferson Av., Corryville.  
3501 Glenmary Av. 3641 Woolper Av.  
3530 Tower. 3685 Juergens Av.  
3578 West. 3700 Ehrman Av.  
3600 Forest Av. 3901 Mitchell Av.
- CASPER**, west of Gelger, from Trade north, Fairmount.
- CASSATT ALLEY**, east from 1208 Main to Broadway, between 12th and Woodward.
- CATAWBA VALLEY ROAD**, northeast from Tusculum Av. with its junc. southwest end of Linwood.
- CATHERINE**, second north of Ridgeway Av., from Harvey Av. to Burnet Av.  
400 Burnet Av. 440 Harvey Av.
- CATHEDRAL ALLEY**, between 7th and 8th, from Plum to Central Av.
- CAVANAUGH AV.**, from McHenry Av. southeast.
- CECIL**, from Elmore northeast to Colerain Av.
- CEDAR ALLEY**, between 9th and Richmond, from Cutter to east of Linn.
- CELESTIAL**, north of Oregon, from 3d to Monastery.  
1021 Fillson Place.
- CENTAUR**, south of Eastern Av. from Woolley to Lewis, Fulton.
- CENTER**, northwest from Delta Av. north of Columbia Av., Pendleton.
- CENTER**, south of Spring Grove Av., from Ammen Av. to Harrison, Winton Place.
- CENTRAL AV.**, north from Ohio River between Plum and John.  
37 Front. 1314 Laurel.  
53 Augusta. 1400 14th.  
200 W. 2d. 1401 Betts.  
220 W. Pearl. 1423 Clinton.  
300 W. 3d. 1500 15th.  
318 McFarland. 1501 Armory Av.  
400 W. 4th. 1517 David.  
418 Perry. 1545 Wade.  
500 W. 5th. 1565 Bauer Av.  
514 Longworth. 1600 W. Liberty.  
600 W. 6th. 1621 Oliver.  
621 George. 1637 Poplar.  
700 W. 7th. 1659 Livingston.  
800 W. 8th. 1700 Findlay.  
900 W. 9th. 1725 Charlotte.  
923 Richmond. 1733 York.  
1000 W. Court. 1801 Dayton.  
1018 Genesee. 1901 Bank.  
1025 Elizabeth. 1977 Linn.  
1050 Charles. 2101 Baymiller.  
1053 Chestnut. 2151 Freeman Av.  
1200 12th. 2169 Kindel Av.  
1201 Clark. 2185 Colerain Av.  
1300 Ann. 2204 Colerain Av.  
1301 Hopkins.
- CHAMBERS**, east of Mad Anthony, from Spring Grove Av. to Pullan Av.  
4001 Spring Gr'VeAv 4200 Chase Av.  
4121 Bond. 4245 Apjones.  
4141 Knowlton. 4269 Pullan Av.  
4163 C.H.&D.R.R.
- CHAMPLAIN**, north of Queen City Av., from Massasoit to W. Corp. Line.
- CHANNEL**, north of C.C.C.&St.L.Ry. from Evans east.
- CHANNING**, north of Ringgold, from Highland Av. to Young.
- CHAPEL**, from Gilbert Av. north of Yale Av. to Woodburn Av., Walnut Hills.  
900 Gilbert Av. 1300 Ashland Av.  
1000 Monfort. 1500 Durrell Av.  
1100 Park Av. 1547 Woodburn Av.  
1200 Alms Place.
- CHARLES**, west from 1113 Elm to Central Av.

CHARLOTTE, north of Findlay, from Miami Canal to Keywith alley and from Linn to Pink alley.

400 Central Av. 900 Baymiller.  
500 John. 947 Pink al.  
800 Linn.

CHARLOTTE AV., east of Florida Av., from Langdon Av. south, Evanston.

CHARLTON (East), north of Corry, from Vine to Eden Av., Corryville.

CHARLTON (West), north of Corry, from Vine to Alice, Corryville.

CHASE ALLEY, between New and 7th, from Scott alley east.

CHASE AV., north of Hanfield, from Linden Av. to Virginia Av.

1300 Dane. 1600 Hamilton Av.  
1400 Chambers. 1634 Turrill.  
1428 Mad. Anthony. 1700 Lakeman.  
1500 Fergus. 1733 Pitts Av.  
1518 Williamson Pl. 1762 Gordon.  
1544 Langland. 1800 Kirby Av.  
1558 Brookside Av.

CHATEAU AV., south from Price Hill Road, west of Summit Av., Price Hill.

800 8th. 900 Price Av.

CHATHAM, west of Gilbert Av., from McMillan to Locust, Walnut Hills.

CHAUNCEY, west of Burwell Av., from Illinois Av. south.

CHEAPSIDE, (East and West) east and west side of Miami Canal Basin, north from E. 8th to Court.

CHERRY, west of Turrill, from Burgoyne to point north of Blue Rock, and from Chase Av. to Pullan Av.

3839 Burgoyne. 4100 Blue Rock.  
3900 Dorman. 4200 Chase Av.  
4000 Hoffner.

CHERRY ALLEY, between Front and Phoebe, from Plum to Central Av.

CHESTNUT, west from 1053 Central Av. to Mound, between Elizabeth and Clark.

500 John.

CHEVIOT AV., west of Boudinot Av., from Daytona Av. to Harrison Av., Westwood.

CHICKASAW, west of Rohs, from Emming to McMillan, Fairview Heights.

CHURCH, north from German and W. 6th to St. Michael.

CHURCH COURT, between Wesley Av. and Mound and Court and Clark.

CHURCH PLACE, between 4th and 5th, south of Post Office.

CHURCHILL AV., north of Foraker Av., from Gilbert Av. to Mentor, Walnut Hills.

CINNAMON, west of O'Bryon, from Madison Road to Revoke, O'Bryonville.

3001 Madison Road.

CIRCLE, west of Abbott, from Vinton to Baltimore Av., Fairmount.

CIRCLE AV., north of Spring Av., from Winton Road east to Maple Av., thence north to Derby Av., Winton Place.

CLAASSEN, from Jefferson Av. to Burnet Woods Park, between Calhoun and Corry, Corryville.

CLARA, east of Shadwell, from Northside Av. to Orange Av.

CLARENDON, northwest from Brooklyn, north of Columbia Av.

CLARION AV., north of Brewster Av., from Montgomery Pike to Florida Av., Evanston.

CLARK, west from 1201 Central Av.  
500 John. 825 Noble Court.  
511 Mound. 900 Baymiller.  
535 Wesley Av. 911 Jordan.  
700 Cutter. 931 Pine.  
717 Kossuth. 1000 Freeman Av.  
729 Rittenhouse. 1100 Harriet.  
743 Hand. 1200 Dalton Av.  
800 Linn.

CLARK ALLEY, between Commerce and 2d, from Vine to Neff alley.

CLARK AV., west of Paxton Av., from Observatory Av. to Erie Av., Hyde Park.

CLAY, north from 114 E. Canal.

1200 12th. 1400 Allison.  
1300 13th. 1444 Liberty.

CLAYER'S ALLEY, between Clinton and Armory Av., from John to Linn and from Baymiller to Freeman Av.

CLAYPOOLE AV., west from Sterrett Av., between Glenway Av. and Lehman Road, Mt. Harrison.

CLAYTON, from Woodburn Av. east, north of Forest Av., Walnut Hills.

1600 Woodburn Av. 1700 Hackberry.  
1635 Moorman Av. 1718 Cleinview Av.

CLEAR ALLEY, between Dayton and Bank, from Hatch alley to Jephtha Av.

CLEARWATER, north of Bank, from Wilkink to Freeman Av.

CLEINVIEW AV., east of Hackberry, north from McMillan to Dexter Av., E. Walnut Hills.

2500 McMillan. 2900 Madison Road.  
2600 Forest Av. 2919 Fernwood.  
2700 Clayton. 3000 Lincoln Av.

CLEVELAND AV., north of Blair Av., from Reading Road east, Avondale.

CLEVES PIKE, west from a point east of Glenway Av. and Bridgetown Road, north of Rapid Run Pike, West Price Hill.

CLIFF, east of Ohio Av., from Ohio Av. to McMillan.

CLIFFORD, from Queen City Av. opp. Quebec Road to Harrison Av., Fairmount.

CLIFTON ALLEY, between Kenton and May, from Wayne to Manitou.

CLIFTON AV. (East), north of McMicken Av., from Vine to Main.

100 Frintz. 226 Antique.  
200 Lang.

CLIFTON AV. (West), west and north from Vine, north of McMicken Av., to Ludlow Av. and through Clifton to Miami Canal, N. Corp. Line.

100 Ohio Av. 3440 Senator Place.  
2139 Conroy. 3500 Loraine Av.  
2200 Emming. 2501 Bryant Av.  
2300 Parker. 3510 Glenmary Av.  
2331 Warner. 3600 Resor Av.  
2350 Bosley. 3700 McAlpin Av.  
2400 Atkinson. 3722 Woolper Av.  
2500 McMillan. 3754 Greendale Av.  
2600 Fairview Av. 3900 Lafayette Circle  
2801 Riddle Road. 3901 Lafayette Av.  
3401 Ludlow Av. 4000 Amazon Av.  
3410 Hosea Av.

CLINT, west of Platt, from Colerain Av. north.

CLINTON, west from 1423 Central Av. to Freeman Av., north of Betts.

500 John. 900 Baymiller.  
700 Cutter. 956 Freeman Av.  
800 Linn.

CLINTON COURT, north from 526 Clinton, between John and Cutter.

- CLINTON SPRINGS AV., from Reading Road northwest, northeast end of Avondale.
- CLOON, third north of Forest Av., from Washington Av. to N. Crescent Av. and S. Crescent Av., Avondale.  
600 Washington Av. 651 S. Crescent Av.  
650 N. Crescent Av.
- CLYDE, west of Lee, from Liston Av. to Campbell, *Riverside*.
- COGGSWELL ALLEY, west of Sycamore, from 12th to Liberty.
- COHOON, west of Cinnamon, from Madison Road to Beechwood Av., O'Bryonville.
- COLBY ALLEY, between Dunlap and Elm, from Forbus alley to McMicken Av.
- COLEMAN (now Colerain Av.), west of Freeman Av., north from York.
- COLEMAN ALLEY, between St. Clair and Main, from 9th to Court.
- COLERAIN AV., north from York, west of Freeman Av. to Northwestern Corp. Line.  
1900 York. 3419 Arlington.  
2000 Dayton. 3436 Marquis Av.  
2100 Bank. 3500 Brashears.  
2200 Central Av. 3581 Earhardt.  
2400 Queen City Av. 3700 Spring Gr'Ve Av  
2500 Draper. 3800 Elmore.  
2600 Alfred. 3814 Dhonau.  
2700 Straight. 3838 Burgoyne.  
2726 Heywood. 3900 Dorman.  
2800 Marshall Av. 3901 Powers.  
2840 Bader. 3914 Cooper.  
2900 Township. 4000 Hoffner.  
2938 Rachel. 4052 Jo Williams.  
3000 Hopple. 4100 Blue Rock.  
3029 Elam. 4130 Gordon.  
3101 Ethan Av. 4200 Kirby Av.  
3200 Bates Av. 4400 Virginia Av  
3217 Alabama Av. 4401 West Fork Rd.  
3400 Sassafras. 4480 Corp. Line.
- COLERAIN PIKE, from Western Corp. Line, northwest, continuation of Colerain Av.
- COLFAX AV., west of Barkley Av., from Railroad Av. south, *Riverside*.
- COLLEGE, north from 6th to 7th, between Vine and Race.
- COLLEGE ALLEY, west of Broadway, from Milton to a point north of 12th.
- COLLINS AV., next east of Vance, from Eastern Av. north to Forest Av.  
400 Columbia Av.
- COLLINS AV., first west of Herron Av. southwest of Wesleyan Cemetery, Millcreek Township.
- COLLINS PLACE, first north of Springlawn Av., from Hamilton Av. east.
- COLLORD, north from Ohio River to Ash, between Whitaker and Washington.
- COLUMBIA AV., north of Eastern Av., from Kemper Lane to Scholl's Lane, *Linwood*.  
1700 Kemper Lane. 3300 Setchell.  
1800 Broad. 3400 Strader Av.  
1900 Brooklyn. 3500 Delta Av.  
2000 Hazen. 3538 Hoge.  
2100 Vance. 3546 McDowell.  
2300 Collins Av. 3566 Strafer.  
2448 Forest Av. 3601 Taylor Av.  
2500 Torrence Road. 3700 Tusculum Av.  
2701 Foster. 3800 Donham Av.  
2800 St. Andrews. 3900 Stites Av.  
2823 Audubon. 4000 McCullough.  
2900 Caldwell. 4100 Deering.  
3020 Seneca. 4300 Whitworth.  
3100 Ridgley. 4400 Wortman.  
3200 Watson.
- COLUMBIA ROAD, from Wasson Road and Paxton Av. northeast to Ferris Av., *Hyde Park*.
- COLUMBUS AV., east of Mornington Av., from Wasson Road south to Minto Av., *Hyde Park*.
- COMFORT, first east of Colerain Av. north from Sassafras.
- COMMERCE, west from 47 Walnut to Plum.
- CONCORD, east of Kenton, from Montgomery Road to McMillan.  
2400 Morgan.
- CONCORD PLACE, north side 4th, between Eggleston Av. and Culvert.
- CONCORDIA, first east of Reading Road, from Shillito south, *Avondale*.
- CONES ALLEY, east of Linn, from Clark to Hopkins and from Laurel to Betts.
- CONGRESS AV., from Ohio River east of Crawfish Creek to Eastern Av., *Columbia*.  
201 Kellogg Av. 223 Mead Av.  
215 Wool.
- CONKLIN, north of Graham, from Ohio Av. to Cliff.
- CONNEL, south of Kansas Av. west from 6th.
- CONROY, north of Renner and Klotter Av., from Clifton Av. to Freeman Av.  
200 Clifton Av. 400 Ravine.  
300 Vernon. 500 Baymiller.
- CONSIDINE AV., south from Liberty west of Grand Av. and Hawthorne Av., *Price Hill*.  
400 Murdock Av. 800 8th.  
500 Bassett Road. 1000 Warsaw Av.  
700 Phillips Av. 1200 Glenway Av.
- CONVENT PLACE, between Mound and Cutter, from Court to Pennock alley.
- CONVENT ALLEY, between E. 5th and E. 6th, around the Catholic Convent.
- COOK, west of Colerain Av. from Queen City Av. opp. Bogen to Straight.
- COON, north of Emming, between Ravine and Renner.
- COOPER, from Spring Grove Av. north of Dorman to Miller.
- COOPER ALLEY, west of Elm, between 5th and 6th.
- COPELAND, east of Concord, from Montgomery Road to McMillan.
- COPPIN, from McLean Av. to Winchell Av., between Bank and Harrison Av.
- COPPINS ALLEY, from Front to Martin, south of Parsons.
- CORBETT, south from Ferris Av., between Halpin Av. and Monticello Av., *Mt. Lookout*.
- CORBIN, east of Marmet, from Ohio River to Eastern Av., *Pendleton*.
- CORK ALLEY, between 6th and 8th, from Culvert.
- CORMANY AV., east of Massachusetts Av., from Bader to Stock Av., *Camp Washington*.  
2860 Bader. 2945 Rachel.  
2900 Township.
- CORPORATION ALLEY, between Liberty and Milton, from Cumber to Highland Av.
- CORRY (East), north of Calhoun, from Vine to Bellevue Av.
- CORRY (West), north of Calhoun, from Vine to Burnet Woods.  
18 Zeltner. 100 Scioto.  
36 Jefferson Av. 112 Dennis.  
48 Sander.
- CORWIN PLACE, north of Golden Av., from Taylor Av. to Strafer, *Columbia*.

- CORWINE, north of Liberty, from McMicken Av. to Walnut.
- COSTELLO AV., east of Cavanaugh Av., from Nitchins Av. to Higdon Av., Fairmount.
- COTTAGE TERRACE, near head of Main Street Inclined Plane Ry.
- COUNTY ALLEY, west of Sycamore, from Hunt to Jail alley.
- COURT (East), east from 1000 Vine to junc. with Gilbert Av. east of Lock, and northeast from E. 6th north of Baum to Eden Park, thence east on south side the park to Martin
- |                   |                      |
|-------------------|----------------------|
| 100 Walnut.       | 529 Gilbert Av.      |
| 136 St. Clair al. | 955 Loudon Av.       |
| 200 Main.         | 995 Morrill.         |
| 300 Sycamore.     | 1103 Ida St. Bridge. |
| 318 Cheapside.    | 1204 Hatch.          |
| 400 Broadway.     | 1215 Paradrome.      |
- 500 Reedy.
- COURT (WEST), west from 1001 Vine, between W. 9th and Canal, and west from point east of Carr, between Richmond and Gest.
- |                 |                  |
|-----------------|------------------|
| 100 Race.       | 728 Rittenhouse. |
| 200 Elm.        | 742 Hand.        |
| 300 Plum.       | 800 Linn.        |
| 400 Central Av. | 900 Baymiller.   |
| 500 John.       | 1000 Freeman Av. |
| 600 Mound.      | 1122 Carr.       |
| 622 Wesley Av.  | 1200 Harriet.    |
| 700 Cutter.     | 1258 McLean Av.  |
- 714 Kossuth.
- CRAIG AV., from Evergreen Av. south, between Boudinot Av. and Cheviot Av., Westwood.
- CRANE, north of Niagara, from Eastern Av. to River.
- CRAVEN ALLEY, east of Central Av., from 8th to Richmond.
- CRAVEN AV., from Fergus west, north of Thompson Heights Av., 25th Ward.
- CREIGHTON PLACE, first east of Tusculum Av., from Sachem Av. south.
- CRESAP AV., from Mehmert southeast, west of Kirby Av.
- CRESCENT AV., from Hoge north, Cottage Hill.
- CRESCENT PLACE, Woodburn Av. near McMillan, Walnut Hills.
- CRESTLINE AV., from Bassett Road south, west of Elberon Av.
- 400 Murdock Av.
- CRIPPEN ALLEY, east of Sycamore, from 7th to 8th.
- CROSS, east from Eden Av., north of Trafalgar, Mt. Auburn.
- CROSS LANE (now Curtis), east from Park Av. to S. Elm, Walnut Hills.
- CROWN, north of McMillan, from Reading Road to May, Walnut Hills.
- CULVERT, north from 716 E. 3d, between Butler and Eggleston Av.
- |             |             |
|-------------|-------------|
| 400 E. 4th. | 700 E. 7th. |
| 500 E. 5th. | 728 E. 8th. |
- 600 E. 6th.
- CUMBER, north from 428 E. Liberty to Milton, between Broadway and Young.
- CUMBERLAND, west of Reading Road, from McMillan south, Mt. Auburn.
- CUMMINS, north and east from Western Av., west of C.H.&D.Ry. to Hopple St. Bridge, Fairmount.
- 2501 junc. West'n Av. 2725 Carll.
- 2601 Dempsey.
- CURD, west from junc. of West Fork and Millcreek, south of Ralston Av.
- CURRAN, west of Dakon Av., from Hopkins to Kenner.
- CURTIS, south of McMillan from Gilbert Av. east to S. Elm.
- |                 |               |
|-----------------|---------------|
| 900 Gilbert Av. | 1100 Park Av. |
|-----------------|---------------|
- 1000 Kemper Lane.
- CUSHING, south of Eastern Av., from Woolley east, Fulton.
- CUSHING ALLEY, south of Eastern Av., from Crane to Niagara.
- CUSTER, east of Herschel Av., from Redbank Av. north, Linwood.
- CUSTIS, north of Streng, from Colerain Av. to B.&O.S.W.Ry.
- CUTS ALLEY, between 5th and 6th, from Thomas alley to Sycamore.
- CUTTER, north from 700 W. 6th to Liberty.
- |                |                 |
|----------------|-----------------|
| 615 Kenyon Av. | 1300 Hopkins.   |
| 627 Barr.      | 1321 Laurel.    |
| 700 W. 7th.    | 1400 Betts.     |
| 713 VanHorn.   | 1420 Clinton.   |
| 800 W. 8th.    | 1500 Armory Av. |
| 900 W. 9th.    | 1519 David.     |
| 917 Richmond.  | 1535 Wade.      |
| 1000 W. Court. | 1551 Bauer Av.  |
| 1200 Clark.    | 1567 Liberty.   |
- CYPRESS, south of McMillan, from Frances Lane to Highland Av., E. Walnut Hills.
- |               |                 |
|---------------|-----------------|
| 1100 Park Av. | 1200 South Elm. |
|---------------|-----------------|
- DAKOTA AV., from Redway Av. south, east of Reading Road, Avondale.
- DALLAS, west of Vine, between Daniels and University Av., Corryville.
- DALTON AV., north from 1222 Gest, west of Harriet and Denman.
- |               |                  |
|---------------|------------------|
| 1030 Oehler.  | 1532 Wilstach.   |
| 1200 Clark.   | 1600 W. Liberty. |
| 1300 Hopkins. | 1616 Sherman Av. |
| 1400 Kenner.  | 1700 Poplar.     |
| 1500 Flint.   | 1800 Findlay.    |
- 1522 Wade.
- DANDRIDGE, north of Woodward, east from 1316 Pendleton to Reading Road.
- DANA AV., north of Burton Av., from Reading Road east, Avondale.
- |                   |                |
|-------------------|----------------|
| 900 Reading Road. | 990 Dakota Av. |
|-------------------|----------------|
- DANE, east of Chambers, from Miami Canal north.
- |                      |                |
|----------------------|----------------|
| 4111 Spring Gr'Ve Av | 4201 Chase Av. |
| 4127 Bond.           | 4226 Ellis.    |
| 4147 Knowlton.       | 4251 Apjones.  |
- 4171 C.H.&D.R.R.
- DANIELS, (East) north of Charlton, from Vine to Eden Av., Corryville.
- DANIELS, (West) north of Charlton, from Vine to Burnet Woods Park, Corryville.
- |                  |             |
|------------------|-------------|
| 20 Zeltner.      | 100 Scioto. |
| 36 Jefferson Av. | 114 Alice.  |
- DARR ALLEY, between Main and Sycamore, from Front to Kirby's alley.
- DAVIES, north from Linton, east of Vernon Place, Walnut Hills.
- DAVID, west from 1517 Central Av. to Jones, north of Armory Av.
- |           |            |
|-----------|------------|
| 500 John. | 733 Jones. |
|-----------|------------|
- 700 Cutter.
- DAVIS LANE, northeast of Dumont, from Eastern Av. to Turkey Bottom Road, Columbia.
- DAVORAN, north of Liberty, east from W. Corp. Line.
- DAWSON ALLEY, between Pike and Lawrence, from Pearl to 3d.
- DAWSON AV., west of Roll Av., from Curd Av. to Dreman Av.
- DAY ALLEY, west of Baymiller, from York to York alley.

- DAYTON, west from 1801 Central Av., between York and Bank.  
 464 Whiteman. 1100 Colerain Av.  
 800 Linn. 1147 Winchell Av.  
 900 Baymiller. 1200 Western Av.  
 1000 Freeman Av.
- DAYTON ALLEY, between Dayton and Bank, from Central Av. to Baymiller.
- DAYTONA AV., from Epworth Av. west, south of Montana Av., Westwood.
- DECKBACH AV., west of Marshall Av., from Probasco to Riddle Road.
- DEERCREEK ROAD, north from East Court, opposite Reedy, between Gilbert Av. and Reading Road to Florence Av.
- DEERFIELD PLACE, north from Morris, between Gilbert Av. and Grand, to Gilbert Av., Walnut Hills.  
 2100 Morris.
- DEERING, from Eastern Av., east of junction with Davis Lane, to Columbia Av., Columbia.
- DELANEY, west of Cherry, from Hoffner to a point north of Blue Rock.  
 4001 Hoffner. 4101 Blue Rock.
- DELAWARE AV., east of Burnet Av., from Ridgeway Ave. to Kasota Av., Avondale.  
 3233 Ridgeway Av. 3267 Kasota Av.
- DELHI AV., northwest from West 6th, west of Steiner, Sedamsville.  
 601 W. 6th. 901 Garfield Av.  
 701 Lodwick.
- DELLA EVA LANE, south of Lafayette Circle, from Clifton Av. east, Clifton.
- DELLWAY, east of Fredonia Av., from Melbourne, northeast, Walnut Hills.
- DELTA AV., east of Worth and west of Crawfish Creek, from Taylor Av. to Erie Av.  
 239 Wool. 1042 Beech Court.  
 300 Eastern Av. 1049 junc. Linw'd Av  
 400 Columbia Av. 1100 Redbank Av.  
 437 Center. 1113 Bow.  
 500 Golden Av. 1160 Brookfield Av.  
 700 Beechmont Av. 1300 Ferris Av.  
 1000 Linwood Av.
- DEMING ALLEY, between Budd and West 7th, from Harriet west.
- DEMPSEY, east from Liddell to C.H. & D.R.R., Fairmount.
- DENHAM, north of Carll, from Western Av. to Casper, North Fairmount.  
 1600 Western Av. 1700 Linden.
- DENMAN, west of Freeman Av., north from Kenner.  
 1500 Flint. 1532 Wilstach.  
 1516 Wade. 1544 Liberty.
- DENNIS, north from McMillan, west of Scioto, Corryville.
- DEPOT, west of C.H. & D.R.R., from Gest south.
- DERBY AV., south from Horton to Queen City Av., St. Peterstown.
- DERBY AV., north of Circle Av., from Winton Road to Mitchell Av., Winton Place.
- DESMOINES, first north of Eden Park Entrance, from Montgomery Road to Symmes.
- DETROIT, south from Liberty, west of C. H. & D.R.R.
- DEXTER AV., east from Woodburn Av., north of Lincoln Av., Walnut Hills.  
 1600 Woodburn Av. 1700 Hackberry.
- DHONAU, north of Elmore, from Colerain Av. to Burgoyne.
- DICK, third west of Wilson Av., from Forest Av. north, Avondale.  
 3531 Forest Av.
- DICK ALLEY, between Green and Liberty, from Logan to Elm.
- DILLON AV., east of Jenks Av., from Train Av., north to Redbank Av., Linwood.
- DIRR, west of Spaeth, from Dreman Av. to Elmore.  
 3701 Dreman Av.
- DIVISION, west of Winchell Av., from Bank to McLean Av.
- DIXMONT AV., south of St. Leger Place, from Gilbert Av. west, Walnut Hills.
- DIXMYTH AV., from McMicken Av. north of Riddle Road to Clifton Av., Clifton Heights.
- DIXON, south of Addison, from McMicken Av. to Miami Canal, Fairview Heights.
- DOANE, west of Frazer, from Columbia Av. north.
- DOCK ALLEY, from Vine to Ohio Av., north of Clifton Av.
- DODSON, north of Liberty, from State Av. to Lehman Road.
- DODSON ALLEY, between St. Clair and Walnut, from 6th to Gano.
- DODSWORTH AV., southeast and south from Spring Grove Av., opposite Hoffner, to Miami Canal.
- DOTT ALLEY, north of 12th, east from Pendleton to Reading Road.
- DOLPH, from McLean Av. and Bank, northwest to Jephtha and Harrison Av.
- DONAHUE, north of Molitor, from Eden Av. to Burnet Av., Mt. Auburn.  
 232 Bellevue Av.
- DONHAM AV., next east of Tusculum Av., from Kellogg Av. north.
- DONNELL, east of Clifton Av., from Spring Grove Av. to Miami Canal, Millcreek Tp.
- DONNERSBERGER, from Budd to 8th, between Carr and Harriet.
- DORCHESTER AV., north of Carmalt, from Auburn Avenue to Reading Road.  
 200 Auburn Av.
- DORMANN, from Colerain Av. north of Burgoyne to Millcreek.
- DORNETTE AV., north of Nitchins Av., from Cavanaugh Av., east and west, Fairmount.
- DORSEY, north of Goethe, west from 1777 Sycamore to Alexander.  
 200 Lang.
- DOUGLAS AV., east of Kendall Av., from Madison Road opp. Stettinius Av. to N. Corp. Line, Hyde Park.
- DOUHWAIT AV. (or Carlin), west of Badgely Av., from Colerain Av. north.
- DOVER, east of Irwin, from McGregor Av. to McMillan.
- DOVER ALLEY, between Odeon and Wade, from Plum to Elm.
- DRAINAGE ALLEY, north of Blue Rock, from Miller east.
- DRAKE, east of Walker, from Boal to Ringgold.
- DRAKE AV., east of Oakley Av., from Wasson Road to Madison Road, Hyde Park.
- DRAPER, north of Queen City Av., from Colerain Av. west to B. & O. S. W. R. R.
- DREMAN AV., from Spring Grove Av. and Millcreek, west to corporation line, south of Elmore.  
 1710 Spaeth. 1765 Roll Av.  
 1734 Dirr. 1787 Dawson Av.  
 1764 Follett. 1800 Borden.
- DROESCHER, South of Illinois Av., from Ivan to Esquimaux.
- DRUGGIST ALLEY, west of Main, from Church alley to 5th.

**DRUID**, north of Gladstone Av., from Brooklyn to a point west of Doane.  
**DRUM ALLEY**, north of 13th, from Brackett alley to German alley.  
**DUCK**, west of Dolph, from Bank northwest to Jephtha Av.  
**DUCK CREEK ROAD**, north of Holloway Av., from Montgomery Pike east and northeast, Evanston and Hyde Park.  
**DUDLEY**, north from 922 Armory Av. to Poplar, between Baymiller and Freeman Av.  
 1500 Armory Av. 1600 W. Liberty.  
 1546 Wade. 1640 Poplar.  
**DUET**, north of C.C.C.&St.L.Ry., from Rose west.  
**DUMONT**, from Eastern Av. southeast, Columbia.  
 3900 Tennyson. 4100 Carrel.  
 4000 McCullough.  
**DUNLAP**, north from 224 Findlay to McMicken Av.  
 2000 Henry. 2056 McMicken Av.  
 2035 Stark.  
**DUNSEITH ALLEY**, between 2d and Pearl, from Main to Vine.  
**DURRELL ALLEY**, east of Gilbert Av., from Curtis to McMillan.  
**DURRELL AV.**, west of Woodburn Av., and south from Gilbert Av., Walnut Hills.  
 3054 Eureka Av.  
**DURY AV.**, second west of Burnet Av., from Erkenbrecher Av. north, Avondale.  
**DUTTON**, north of 8th, from Depot to State Av.  
**EARL AV.**, first north of Brashears, west of Colerain Av.  
**EARLE AV.**, north of Madison Road, from Fairview Av. east, Hyde Park.  
**EARNSHAW**, north of Dorchester Av., from Nelson Av. to Ryan Av.  
**EAST ALLEY**, between Vine and Loth, from Mulberry to Findlay's north line.  
**EAST AUBURN AV.**, east from Auburn Av. north of McMillan to Burnet Av.  
 104 Euclid Av. 250 Bellevue Av.  
 206 Eden Av.  
**EASTBOURNE AV.**, east of Madison Road, from Grandin Road north, East Walnut Hills.  
**EASTBOURNE TERRACE**, east side Sycamore, between 3d and 4th.  
**EASTERN AV.**, east from Washington and northeast to Northern Corp. Line. near Miami River.  
 1400 Washington. 3100 Ridgley.  
 1501 Weeks. 3127 Page.  
 1527 Niagara. 3200 Watson.  
 1600 Kemper Lane. 3229 Stanley.  
 1601 Crane. 3300 Setchell.  
 1710 Litherbury. 3400 Strader Av.  
 1741 Reed. 3427 Worth.  
 1800 Broad. 3500 Delta Av.  
 1827 Waldon. 3600 Taylor Av.  
 1901 Brooklyn. 3700 Tusculum Av.  
 2001 Hazen. 3800 Donham Av.  
 2031 Hartshorn. 3900 Stites Av.  
 2100 Vance. 4000 McCullough.  
 2201 Ferry. 4100 Deering.  
 2300 Collins Av. 4101 Carrel.  
 2342 Harrel. 4300 Whitworth.  
 2400 Lewis. 4400 Wortman.  
 2482 Waterloo Av. 4700 Scholl's Lane.  
 2500 Torrence Road. 4751 Beechmont Av.  
 2501 Lumber. 4793 Linwood Av.  
 2601 Queen City Ct. 4800 Linwood Av.  
 2701 Foster. 4900 Elmer.  
 2801 St. Andrews. 4920 Heekin Av.  
 2835 Marmet. 5000 Russell Av.  
 2900 Corbin. 5100 Archer Av.  
 2929 St. Peters. 5155 Langdon Pl.  
 3000 Brown. 5352 McClure.  
 3029 Mayapple.

**EASTSIDE AV.**, second east of Stettinius Av., from Observatory Av. south.  
**EASTVIEW AV.**, west of Auburn Av., from Mitchell Place south.  
**EASTVIEW AV.**, east of Westview Av., from Thompson Heights Av. south.  
**ECKERT**, from Colerain Av. to Spring Grove Av. north of Brashears.  
**EDDISON AV.**, from Cinnamon st. northeast, O'Bryonville.  
**EDDY ALLEY**, between Webster and Liberty, from Von Seggern alley to Cottage alley.  
**EDEN**, first west of Wilson Av., from Forest Av., north, Avondale.  
 3529 Forest Av.  
**EDEN AV.**, next east of Euclid Av., from East Auburn Av. north, Mt. Auburn.  
 2551 E. Auburn Av. 2800 Oak.  
 2600 Corry. 2801 Daniels.  
 2700 Charlton. 2814 Fosdick.  
**EDEN PARK COURT**, north from 1109 East Court to Loudon Av.  
**EDEN PARK ENTRANCE**, first north of Elsinore Av., from Florence Av. to Gilbert Av.  
**EDEN PARK TERRACE**, north of Eden Park, from Fulton Av. to Grand, Walnut Hills.  
**EDGAR**, north of Liston Av., from Clyde east and west, Riverside.  
 3760 Clyde.  
**EDGECLIFF ROAD**, north of Calvin, from Frances Lane to Flora Place, East Walnut Hills.  
**EDGEWOOD AV.**, west of Llewellyn Av., from Hoffner south.  
 3801 Elmore. 3901 Powers.  
**EDGEWOOD AV.**, east of Winton Road, from Derby Av. to Hand Av., Winton Place.  
**EDINBURGH PLACE**, from Auburn Av. west, first south of Saunders, Mt. Auburn.  
**EDWARDS ROAD**, north and south from Grandin Road, west of Morton.  
**EDWIN AV.**, east from Garfield Av., first north of Delhi Av.  
**EGGLESTON ALLEY**, east of Concord, from Morgan to Florence Av.  
**EGGLESTON AV.**, east of Butler, north from 800 East Pearl to East Court and Broadway.  
 250 Pearl. 600 Sixth.  
 300 Third. 800 Eighth.  
 400 Fourth. 900 Ninth.  
 500 Fifth.  
**EHMANN AV.**, north of Berry Av., from Guenther Av. west, North Fairmount.  
**EHRHARDT**, west of Miami Canal, from Colerain Av. to Top, Camp Washington.  
**EHRMAN AV.**, north of Forest Av., from Carthage Pike southeast to Wilson Av., Avondale.  
 2 Carthage Pike. 250 Wilson Av.  
 200 Haven.  
**EHRMAN TERRACE**, north of Harrison Av., from Seegar Av. west, Fairmount.  
**EIGHTH STREET VIADUCT**, from McLean Av., to Evans.  
**EIGHTH (East)**, from 800 Vine.  
 100 Walnut. 300 Sycamore.  
 119 St. Clair al. 400 Broadway.  
 200 Main. 500 Eggleston Av.  
 211 Pancoast al. 564 Gilbert Av.  
 219 Watson al.

**EIGHTH (West)**, west from 801 Vine to St. Joseph's New Cemetery.

100 Race.	2100 Burns.
200 Elm.	2123 Depot.
300 Plum.	2300 State Av.
400 Central Av.	2600 Matson Place.
500 John.	2700 Mt. Hope Av.
600 Mound.	2800 Summit Av.
700 Cutter.	2900 Chateau Av.
800 Linn.	3000 Grand Av.
900 Baymiller.	3100 Hawthorne Av.
1000 Freeman Av.	3200 Considine Av.
1100 Carr.	3300 Purcell Av.
1200 Harriet.	3400 Elberon Av.
1300 McLean Av.	3500 Garfield Av.
1400 Horne.	3800 McPherson Av.
1500 Jephtha Av.	3700 Enright Av.
1900 Evans.	

**ELAM**, north of Hopple, from Colerain Av. to Jephtha Av., Camp Washington.

**ELBERON AV.**, from State Av. and German, southwest to Mt. Echo Av., thence north to Glenway Av. west of Purcell Av.

401 Murdock Av.	900 Price Av.
500 Bassett Road.	935 Osage Av.
700 Phillips Av.	1001 Warsaw Av.
800 Eighth.	1200 Glenway Av.

**ELDER (East)**, east from 1800 Vine to McMicken Av.

**ELDER (West)**, west from 1801 Vine.

14 Bremen.	210 Campbell.
100 Race.	219 Logan.
118 Pleasant.	225 Plum.
200 Elm.	

**ELIJAH ALLEY**, between Young and Highland Av., from Boal to Channing.

**ELIZA**, north of Dixon, from McMicken Av. to Halstead, Fairview Heights.

1000 McMicken Av.

**ELIZABETH**, west from 1025 Central Av. to Mound, north of Court.

500 John.

**ELLAND**, northwest from Altenheim Av., west of Burnet Av., Mt. Auburn.

**ELLEN**, north from 829 East 3d, east of Lock.

**ELLEN**, west of Irving, from Forest Av. north.

**ELLIOTT**, north of Hunt, from 1122 Sycamore to Broadway.

**ELLIS**, north of Chase Av., from Dane to Linden Av.

**ELLISON AV.**, south from Linwood Av., east of Delta Av., Mt. Lookout.

**ELM**, north from Ohio River, between Race and Plum.

33 Water.	1000 W. Court.
49 W. Front.	1100 W. Canal.
67 Commerce.	1113 Charles.
200 W. 2d.	1200 12th.
213 W. Pearl.	1219 Grant.
230 Union.	1400 14th.
300 W. 3d.	1421 Magnolia.
319 McFarland.	1500 15th.
400 W. 4th.	1519 Odeon.
500 W. 5th.	1535 Wade.
516 Opera Place.	1600 W. Liberty.
600 W. 6th.	1700 Green.
611 George.	1800 Elder.
700 W. 7th.	1900 Findlay.
800 W. 8th.	2000 Henry.
900 W. 9th.	2047 McMicken Av.

16 913 Richmond.

**ELM (South)**, next east of Park Av., from McMillan south.

**ELM ALLEY**, east of Linn, from York to York alley.

**ELMER**, north of Rosedale Av., from Eastern Av. southeast, Linwood.

**ELMHURST AV.**, from Torrence Road east, south of Madison Road, East Walnut Hills.

**ELMORE**, west from Millcreek, north of Dreman Av.

1600 Spring Gr'Ve Av	1768 Miller.
1700 Colerain Av.	1800 Borden.
1723 Spaeth.	1816 Llewellyn Av.
1751 Durr.	1900 Edgewood Av.
1757 C.H.&D.R.R.	

**ELOISE AV.**, south of Railroad Av., from Colfax Av. east and west, Riverside.

**ELSINORE AV.**, east from Reading Road to Gilbert Av. north of Liberty.

**ELYSIAN**, between Ohio Av. and Cliff, from Cliff to Graham.

**EMERSON ALLEY**, west of Elm, from Grant to Charles.

**EMERY**, third east of Reading Road, from Shillito to Whittier, Avondale.

3101 Shillito.

**EMERY ARCADE**, between West 4th and West 5th, from Vine to Race.

**EMMING**, north of Courroy, from Clifton Av. to Freeman Av., Fairview Heights.

200 Clifton Av.	312 Victor.
214 Wheeler.	

**EMPORIA**, from McMillan to Crown, east of Reading Road, Walnut Hills.

**EMPRESS AV.**, next east of Delta Av., from Delta Av. and Center north to Grandin Road.

**ENGINE ALLEY**, between Franklin and Webster, from Long alley to Cogswell alley.

**ENON ALLEY**, between Orchard and Webster, from Long alley to Cogswell alley.

**ENRIGHT AV.**, from Warsaw Av. south, west of McPherson Av.

801 W. 8th.

**ENSLIN**, east of McMicken Av. north from Tafel, Fairview Heights.

**EPWORTH AV.**, west of sections 2 and 3, from Werk Road north, Westwood.

3100 Werk Road.	3400 Montana Av.
3300 Daytona Av.	

**EPWORTH AV.**, north of McMakin Av., from Winton Road to Fairview Av., Winton Place.

**ERIE**, north of Whately from Evans to Factory.

**ERIE AV.**, first south of Mitchell Place, Mt. Auburn.

**ERIE AV.**, first north of Observatory Av., from Madison Road to Eastern Corp. Line.

**ERKENBRECHER AV.**, north of Bear, from Carthage Pike east and southeast to head of Vine.

3401 Vine.

**ERNST**, west of Harrison Av., from State Av. to Hiawatha, Fairmount.

**ERNST ALLEY**, south of Harrison Av., from Barnard to Winchell Av.

**ESMONDE**, south of Westwood Av., from Selim Av. to VanHart, Forbusville.

**ESPANOLA**, north of Gest, west from 1023 Freeman Av.

**ESQUIMAUX**, next west of Ivan, from Lokato north.

**ESSEX PLACE**, west of Winslow, from McMillan to June, Walnut Hills.

**ESSEX ALLEY**, east of Baymiller, from York to York alley.

**ESTE AV.**, east of Fairview Av., from Spring Grove Av. northwest and north, Winton Place.

**ESTELLE**, north of Saunders, from Auburn Av. west.



- ETHAN AV., north of Elam, from Cole-rain Av. to Spring Grove Av., Camp Washington.
- EUCLID AV., north from E. Auburn Av., east of Vine to Zoological Garden.  
2500 E. Auburn Av. 2800 Daniels.  
2600 Corry. 2900 University Av.  
2700 Charlton. 3000 Rochelle.
- EUCLID AV., from Station Av. east, north-east and north to Derby Av., Winton Place.
- EURETTA AV., north of Gilpin Av., from Durrell Av. east.
- EVANS, west of Millcreek, north from Ohio River to Saratoga.  
600 Sixth. 900 South.  
800 Eighth. 1000 East.
- EVANS PLACE, fourth west of Clifton Av., from Ludlow Av. north, Clifton.  
3401 Ludlow Av.
- EVANS WOOD, west from Evans Place, Clifton.
- EVELINE, east of McMicken Av., from Bates Av. north, Clifton Heights.
- EVENS AV., north of Spring Grove Av., from Winton Road east to boundary of Chester Park, Winton Place.
- EVERETT, (changed to Armory Av.)
- EVERGREEN AV., south of Mozart, from Cheviot Av. to Craig Av., Westwood.
- EVERS, north of Glenway Av., from Beech Av. east.
- EWAN ALLEY, between Buck and McLean Av., from Barnard to Harrison Av.
- EXCELSIOR, west from 1799 Sycamore and north to McGrew.
- EXETER, north of York, from Western Av. to State Av.
- FABER AV., west of Section 32, from Harrison Av. north, Westwood.
- FACTORY, east of C.H.&D.R.R., from Whateley to South.
- FAGIN, north from Celestial to E. Court, Mt. Adams.  
1100 Pavillon.
- FAIRFAX AV., north of Dexter Av., from Woodburn Av. to Cinnamon, Walnut Hills.  
1700 Hackberry. 1900 Wold Av.  
1800 Fairfield Av. 1960 Burke Av.
- FAIRFIELD AV., from Madison Road to North Corporation Line, east of Hackberry.  
2900 Madison Road. 3300 Hewitt Av.  
3000 Lincoln Av. 3341 Holloway Av.  
3100 Dexter Av. 3350 Huron Av.  
3200 Fairfax Av.
- FAIRMOUNT AV., north of Knox, from Beekman and Western Av. to Harrison Av., Fairmount.  
1500 Western Av. 1824 Kincaid.  
1700 Iroquois. 1850 Luckey Av.  
1800 Seegar Av. 1962 Harrison Av.
- FAIRVIEW AV., north from point north of Emming, and east of McMicken Av. to Straight, and east to Clifton Av., Fairview Heights.
- FAIRVIEW AV., east of Lake Av., from Madison Road to Ivy Av., and from Ivy Av. b. Lilac Av. and Bolce Av. north to Duck Creek Road, Hyde Park.
- FAIRVIEW AV., east of Mitchell Av., from Spring Grove Av. northwest to Zigzag Av., Winton Place.
- FAIRVIEW PLACE, from Fairview Av. northwest to McMillan, Fairview Heights.
- FALKE, between Vine and Jefferson Av., from University Av. to St. Clair, Corryville.  
2901 University Av. 3001 Rochelle.
- FALL ALLEY, between Elm and Plum, from Wade to Liberty.
- FARAN ALLEY, between Kenton and Concord, from Wayne to Monroe.
- FARMER'S ALLEY, east of Lewis, from Eastern Av. to Centaur.
- FARRELL'S COURT, north of Eden Park Entrance, east from Florence Av.
- FAULKNER, west of Freeman Av., from Flint to Liberty.
- FEEEMSTER, from Stites Av. to McCullough, between Eastern Av. and Columbia Av.
- FELIX ALLEY, east of Baymiller, from Laurel to Betts.
- FENNER, from Fairmount Av. northwest to Baltimore Av., Fairmount.
- FENTON AV., southwest from Harrison Av. west of Section 32, Westwood.
- FERGUS, north from Spring Grove Av., east of Langland.  
4100 Knowlton. 4246 Apjones.  
4125 Lingo. 4266 Pullan Av.  
4200 Chase Av.
- FERGUSON ROAD, west of Section 2, from Work Road south, Westwood.
- FERGUSON'S ALLEY, between 8th and 9th, from Main to Sycamore.
- FERN, east from Reading Road to Stanton Av. south of Shillito, Walnut Hills.
- FERN ALLEY, between Exeter and Dayton, from Hatch alley to Jephtha Av.
- FERNLAND AV., second west of Bold-face Creek.
- FERNWOOD, south of Lincoln Av. west from Cleinview Av.
- FERRIS AV., south of Observatory Av., from Paxton Av. to Brookfield Av., Mt. Lookout and Linwood.
- FERRIS AV., north from Erie Av., near eastern boundary of Hyde Park.
- FERRY, east of Vance, from Eastern Av. to Ohio River, Fulton.
- FIFTEENTH, west from 1500 Vine to Central Av.  
16 Bremen. 300 Plum.  
100 Race. 310 Providence.  
118 Pleasant. 322 Central Av.  
200 Elm.
- FIFTH (East), east from 500 Vine.  
22 Fountain Place. 501 Pike.  
100 Walnut. 529 Culvert.  
200 Main. 600 Eggleston Av.  
300 Sycamore. 609 Lock.  
400 Broadway. 625 Kilgour.  
437 McAllister. 638 Baum.
- FIFTH (West), west from 501 Vine to Freeman Av. and junc. W. Front.  
100 Race. 725 Mill.  
200 Elm. 800 Stone.  
300 Plum. 900 Baymiller.  
400 Central Av. 941 C.C.C.&St.L.Ry.  
500 John. 950 Hannibal.  
600 Smith. 968 Pierson.  
648 Mound. 978 Freeman Av.  
700 Park.
- FIFTH AV., west of Fourth Av., from Glenway Av. north to Sargent Av., and from Glenway Av. south, west of Academy Av. to S. Corp. Line, West Price Hill.
- FILLMORE, north from Richmond to Gest, between Freeman Av. and Carr.
- FILSON PLACE, next north of 3d, west from Celestial, Mt. Adams.
- FINCH ALLEY, east of Copeland, from Kemper alley to Florence Av.

- FINDLAY**, west from 1 W. McMicken Av.,  
junc. of Vine and McMicken Av.  
11 Bremen. 400 Central Av.  
100 Race. 500 John.  
118 Pleasant. 800 Linn.  
200 Elm. 900 Baymiller.  
221 Logan. 1000 Freeman Av.  
220 Dunlap. 1100 Western Av.  
300 Plum. 1133 Dalton Av.  
319 Providence.
- FINN**, north of 3d, east from 343 Ellen to  
Kilgour.
- FIRE ALLEY**, north of Hoffner, from  
Cherry west.
- FIRMAN ALLEY**, between Freeman Av.  
and Louisa, from Clark to Hopkins.
- FIRST AV.**, west of Oak Av., from Glen-  
way Av. north, Cedar Grove.
- FIRST ALLEY**, opposite Green, from Ham-  
er to Vine.
- FISCHER PLACE**, from Harrison Av.  
northeast, northwest of Werk Road,  
Westwood.
- FISHER AV.**, east of Fairfield Av., north  
from Hewitt Av., East Walnut Hills.  
3301 Hewitt Av. 3347 Huron Av.
- FISIHER AV.**, west of Collins Av., south-  
west of Wesleyan Cemetery, Millcreek  
Township.
- FISHER'S ALLEY**, south of Centaur,  
from Selas alley to Woolley.
- FITCH ALLEY**, between Copeland and  
Eggleston alley, south of Morgan.
- FITZGERALD ALLEY**, between 14th and  
15th, from Providence to Central Av.
- FLEAHER**, from Barkley Av. west, south  
of B.&O.S.W.R.R., Riverside.
- FLEMING**, south of McMillan, from Ash-  
land Av. to Grandview Av., East Wal-  
nut Hills.
- FLICK ALLEY**, north of Huber, from  
Hamer to Goose alley.
- FLINT**, north of Kenner, west from 1501  
Freeman Av.  
1024 Denman. 1200 Dalton Av.
- FLORA**, west of Victor, south from Fair-  
view Av., Fairview Heights.  
2237 Fuchs.
- FLORA PLACE**, south from Lawson, east  
of Frances Lane, Walnut Hills.
- FLORAL AV.**, seventh east of Montgomery  
Road, from Langdon Av. north to N.&  
W.R.R., Evanston.
- FLORENCE**, north of Kenner, from Den-  
man to Jeptha Av.
- FLORENCE**, south of Hillside Av., from  
Lee east, Riverside.
- FLORENCE AV.** (now Montgomery Road),  
west of Gilbert Av., northeast from  
Reading Road, north of Elsinore Av. to  
Gilbert Av.  
2000 Park Entrance. 2205 May.  
2100 DesMoines. 2213 Kenton.  
2117 Boone. 2251 Concord.  
2149 Marquis. 2300 McGregor Av.  
2200 Manitou. 2361 Copeland.
- FLORIDA AV.**, north and south from  
Chase Av., first west of Kirby Av.
- FLORIDA AV.**, east of Wabash Av., from  
Duck Creek Road to Langdon Av.,  
Evanston.
- FOBES ALLEY**, north of 14th, from Plum  
to Providence.
- FOLEY ROAD**, from Vaughan Road north-  
west and west, West Price Hill and  
Delhi Township.
- FOLLETT**, west of Henry, from Dreman  
Av. to Elmore.  
3701 Dreman Av.
- FOLLETT AV.**, north from Curd Av. and  
Millcreek to Dreman Av.
- FOLTZ ALLEY**, north of Pike alley, from  
Hamer to Bremen.
- FORAKER AV.**, north of Lincoln Av.,  
from Gilbert Av. to Alms Place, Walnut  
Hills.  
900 Gilbert Av. 1100 Park Av.  
1000 Monfort.
- FORBUS**, west from VanHart, south of  
Westwood Av., Forbusville.
- FORBUS ALLEY**, between Henry and  
Findlay, from Race to Plum.
- FORD**, between Spring Grove Av. and Mill-  
creek, from Spring Grove Av. to Emore.
- FORD'S ALLEY**, south of Eastern Av.,  
from Crane to Litherbury.
- FOREST AV.**, north of Locust, from Wood-  
burn Av. to Columbia Av., Walnut  
Hills.  
1500 Woodburn Av. 1773 E. McMillan.  
1600 Moorman Av. 1835 Collins Av.  
1700 Hackberry. 1964 Columbia Av.  
1724 Cleinview Av.
- FOREST AV.**, north of Rockdale Av., from  
Reading Road to Carthage Pike.  
2 Carthage Pike. 418 Alaska Av.  
200 Haven. 500 Rosedale Place.  
300 Wilson Av. 600 Washington Av.  
400 Burnet Av. 682 Reading Road.
- FOREST AV.**, west of Eastern Av., from  
Linwood Av. to Richwood Av., Linwood.
- FOREST AV.**, north of Myrtle Av., from  
Miami Canal to Maple Av., Bond Hill.
- FOSDICK**, north of Oak Av., from Eden  
Av. to Highland Av., Mt. Auburn.  
200 Eden Av. 232 Bellevue Av.
- FOSTER**, east of Rogers, from Columbia  
Av. to Ohio River, Fulton.
- FOULKE**, from Riddle Road east.
- FOUNTAIN**, north from St. Clair, west of  
Powhatan, Corryville.
- FOUNTAIN PLACE**, from 5th to 6th, be-  
tween Walnut and Vine.
- FOUNTAIN SQUARE**, 5th St., from Wal-  
nut to Vine.
- FOURTEENTH**, west from 1400 Vine to  
Central Av.  
16 Bremen. 200 Elm.  
100 Race. 300 Plum.  
116 Pleasant. 312 Providence.
- FOURTH (West)**, west from 401 Vine to  
Baymiller.  
100 Race. 600 Smith.  
200 Elm. 700 Park.  
300 Plum. 724 Mill.  
400 Central Av. 800 Stone.  
500 John. 842 Baymiller.
- FOURTH (East)**, east from 400 Vine.  
100 Walnut. 423 Ludlow.  
200 Main. 426 McAllister.  
300 Sycamore. 500 Lawrence.  
400 Broadway. 530 Pike.
- FOURTH (East)**, east from 400 Butler to  
Ellen.
- FOURTH ALLEY**, north of Benton, from  
Hamer to Vine.
- FOURTH AV.**, west of 3d Av., from Glen-  
way Av. north, Cedar Grove.
- FWOWER**, between Symmes and Dover,  
from McMillan to Manitou.  
2200 Manitou. 2300 McGregor Av.
- FRANCES LANE**, east of Park Av., north  
and east from Kemper Lane to Park Av.
- FRANCISCO**, from Fulton Av. east, be-  
tween Windsor and Nassau.
- FRANK**, north from Woodward to Dan-  
dridge, east of Pendleton.
- FRANK ALLEY**, south of Sharp alley,  
from Back to McMicken Av.

FRANKLIN, east from 1324 Main, between Woodward and Webster, to Broadway.  
 217 Hanover. 334 Broadway.  
 300 Sycamore.

FRANKLIN AV., north of Linden Av. and Summit Av., from Garfield Av. to Maple Av., Bond Hill.

FRANKLIN COURT, south side Rockdale Av., between Burnet Av. and Harvey Av., Avondale.

FRAZER, from Columbia Av. northwest, west of Long.

FREDERICK AV., north of Glen Parker Av., from Hamilton Av. west.  
 1600 Hamilton Av. 1660 Anthony.

FREDONIA AV., from Wehrman Av. north to Ridgeway Av., Walnut Hills and Avondale.

FREE ALLEY, between Gest and Clark, from Israel alley to Luken alley.

FREELAND AV., from Grandin Road southwest to Woodland Av., Walnut Hills.  
 2001 Woodland Av.

FREEMAN AV., north from Ohio River at junc. of W. Front and W. 5th, and north from McMicken Av. west of Baymiller.  
 500 junc. 5th & Front 1320 Laurel.  
 535 Sargent. 1400 Betts.  
 559 Sloo. 1401 Kenner.  
 600 W. 6th. 1422 Clinton.  
 611 Zachary. 1500 Armory Av.  
 623 C.H. & D.R.R. 1501 Flint.  
 638 Kenyon Av. 1517 Wade.  
 654 Barr. 1600 W. Liberty.  
 700 W. 7th. 1700 Poplar.  
 800 W. 8th. 1718 Livingston.  
 900 W. 9th. 1800 Findlay.  
 923 Richmond. 1817 Hulbert Av.  
 1000 W. Court. 1900 York.  
 1019 Gest. 2000 Dayton.  
 1043 Oehler. 2100 Bank.  
 1200 Clark. 2161 Central Av.  
 1300 Hopkins.

FRENCH (East), north of Nixon, from Vine to Eden Av., Corryville.

FRENCH (West), north of Nixon, from Vine to Moffett, Corryville.

FREY AV., from B.&O.S.W.R.R. to Ohio River, east of Barkley Av., Riverside.

FRIENDSHIP, between Front and Pearl, from Lawrence to Butler.

FRINTZ, north of Lang, from McMicken Av. to Mulberry.  
 1700 McMicken Av. 1800 E. Clifton Av.

FRONT (East), east from Vine north of Water.  
 100 Walnut. 600 Pike.  
 200 Main. 627 Butler.  
 300 Sycamore. 1100 Parsons.  
 400 Broadway. 1200 Whittaker.  
 447 Ludlow. 1300 Collord.  
 500 Lawrence. 1342 Washington.

FRONT (West), west from Vine, north of Water.  
 100 Race. 800 Mill.  
 200 Elm. 824 Ramsey.  
 300 Plum. 900 Baymiller.  
 400 Central Av. 943 junction 3d.  
 500 John. 1000 Freeman Av.  
 600 Smith. 1100 Carr.  
 638 Rose. 1200 Harriet.  
 700 Park. 1294 junction 6th.

FRONT, east of Ohio River, from Crawfish Creek opposite Taylor Av. to East Corporation Line, Columbia.

FROOME AV., north of Buchwood Av., from Winton Road to Zigzag Av., Winton Place.

FUCHS, first south of Warner, from Flora west.

FULLER, east of Belvedere, from Pavilion to Court.

FULTON AV., north from Eden Park, east of Grand.  
 2200 Nassau.

FYFFE AV., southeast and north from McHenry Av.

FYTHIAN, north of Liston Av., from Lee west.

GABRIEL AV., southwest from Mt. Hope Av., northwest of W. 6th.

GAFF AV., east of Beresford Av., north and south of Blair Av.

GAGE, north of Winkler, from Rice to Sycamore.  
 100 Rice. 136 Calumet.

GALION, foot of Bridge, east and west between Ohio River and B.&O.S.W.R.R.

GAMBLE ALLEY, west of Central Av., from Laurel to David and from Wade to York.

GAMBLE, south of Harrison Av., from Higbee west, Westwood.

GANDOLFO ALLEY, west from 1015 Vine to Plum.

GANO, east from 620 Vine, between 6th and 7th, to Main.  
 15 Lodge. 112 St. Clair al.  
 100 Walnut. 134 Main.

GARDEN, north of Dayton, west from Freeman Av. to Winchell Av.

GARDEN ALLEY, between Garden and Bank, from Riddle alley to Gibson alley.

GARFIELD AV., west of Sedam, from W. 6th, northwest to Delhi Av., and northeast from Delhi Av. west of Steiner, and north to Glenway Av. west of Woodlawn Av.  
 601 W. 6th. 901 Price Av.  
 701 Lodwick. 1001 Warsaw Av.  
 801 W. 8th.

GARFIELD AV., west of Paddock Road, from Linden Av. to Forest Av., Bond Hill.

GARFIELD PLACE, 8th, from Vine to Elm.  
 100 Race.

GARNET, from Delta Av. west.

GARRARD AV., west of Horne and McLean Av., from Budd to Harrison Av., and west of Valley, from Queen City Av. to Bates Av. and junc. of Colerain Av.

GARRETSON AV., from Heekin Av. northwest and north to Ridge Row, Linwood.

GAS ALLEY, north from Front to 2d; between Rose and Mill.

GAY ALLEY, west of Baymiller, from York to York alley.

GEIGER, east of Casper, from Baltimore Av. north.

GENESEE, east from Central Av. to Plum, next north of Court.

GEORGE, west from Elm, between W. 6th and 7th, to Mound.  
 300 Plum. 536 Smith.  
 400 Central Av. 575 Mound.  
 500 John.

GEORGIA AV., from Chase Av. to Hanfield, east of Jerome Av.

GERARD, north from Corry, between Eden Av. and Bellevue Av.

GERINGER, southwest from Spring Grove Av., north of B.&O.S.W.R.R. Bridge.

GERMAN, north of 6th, from 6th to State Av.  
 2100 W. 6th. 2157 State Av.  
 2108 Church.

GERMAN ALLEY, west of Main, from 13th north.

GEST, west from 1035 Baymiller, between Court and Clark.

910 Jordan.	1544 Millcreek.
936 Pine.	1900 Evans.
1000 Freeman Av.	1915 Berlin.
1100 Carr.	2100 Summer.
1200 Harriet.	2133 C.H.&D.R.R.
1222 Dalton Av.	2200 Depot.
1300 McLean Av.	2300 State Av.
1400 Horne.	2309 Nevada.
1500 Jephtha.	2322 Wilder Av.

GEST ALLEY, between Gest and Court, from Baymiller west.

GHOLSON AV., second north of Forest Av., from Reading Road to Washington Av., Avondale.

600 Washington Av. 734 Reading Road.

GIBSON ALLEY, west of Colerain Av., from Garden to Bank.

GILBERT AV., northeast from junc. with E. Court, north of Lock, to North Corporation Line.

1018 8th.	2500 McMillan.
1073 State.	2600 Locust.
1101 Accommodation	2800 Yale Av.
1144 6th.	2801 Oak.
1701 Elsinore Av.	2900 Chapel.
2000 Park Entrance.	2926 Lincoln Av.
2100 Morris.	2944 Foraker Av.
2137 Harper Place.	2955 Beecher.
2200 Nassau.	2968 Churchill Av.
2215 Kenton St. B'ge	3065 Beresford Av.
2300 Windsor.	3220 Durrell Av.
2340 Rogers Place.	3236 Harvard Av.
2401 Florence Av.	3300 Woodburn Av.
2436 Curtis.	3361 Blair Av.

GIFFIN, east from Broadway to Lawrence, between the River and E. Front.

GILMAN, north of Superior Av., east and west from Auburn Av.

GILMORE, east side Miami Canal, from Marshall Av. to Hopple, Clifton Heights.

GILMORE ALLEY, between Vine and Race, from Water to north of Pearl.

GILMORE LANDING, River Front, between Main and Walnut.

GILPIN AV., north of Lincoln Av., from Durrell Av. west, Walnut Hills.

GLASS ALLEY, between Elder and Green, from Elm to Race.

GLADSTONE AV., from Washington to Kemper Lane and from Litherbury east.

1400 Washington.	2042 Hartshorn.
1500 Weeks.	2100 Vance.
1600 Kemper Lane.	2200 Ferry.
1700 Litherbury.	2300 Collins Av.
1800 Broad.	2334 Harrell.
1900 Brooklyn.	2400 Lewis.
2000 Hazen.	2480 Torrence Road.

GLENDORA AV., north from St. Clair, west of Vine.

3101 St. Clair. 3201 Nixon.

GLEN ARMAND AV., opposite Otte Av., from Hamilton Av. east to Janet.

GLEN LYON AV., east of Reading Road, from Redway Av. to Armstrong Av., Avondale.

GLEN LYON AV., west of Woodburn Av., from Jonathan Av. north, Evanston.

GLEN PARKER AV., from Kirby Av. east to Hamilton Av.

GLENN ALLEY, south of Eastern Av., from Hogarth alley to French.

GLENMARY AV., fourth north of Ludlow Av., from Carthage Pike to Clifton Av.

GLENMORE AV., from Werk Road north and south, west of Boudinot Av.

GLENWAY AV., west of State Av., north and west from 8th to double tollgate, Cleves Pike.

2300 W. 8th.	3918 Oak Av.
2367 Wilder Av.	4000 1st Av.
3000 Grand Av.	4020 2d Av.
3200 Considine Av.	4100 3d Av.
3300 Purcell Av.	4116 4th Av.
3324 Elberon Av.	4200 5th Av.
3726 Ross Av.	4210 Silker Av.
3800 Quebec Road.	4300 Lick Run Road
3801 Seton Av.	4314 Rose Av.
3900 Beech Av.	

GLENWOOD AV., south of Clinton Springs Av., from Carthage Pike east and southeast to Washington Av., and east south of Gholson Av. to a point east of Reading Road.

2 Carthage Pike. 800 Reading Road.  
600 Washington Av.

GOETHE, north of Seitz, from Sycamore west.

200 Lang.

GOLD, from Lavina Av. east, O'Bryonville.  
GOLD ALLEY, south of Charlotte, from Procter alley to Peck alley.

GOLDEN AV., north of Center, from Delta Av. west.

3434 Wallace Av.

GOODHUE AV., northwest of Utica, from junc. of same with Cameron Av. north.

GOODHUE ROW, north side 6th, between Price Hill Road and Mt. Hope Av.

GOODIN ALLEY, from Bank west of Central Av. to Brown alley.

GOODLOE, between Eastern Av. and Ohio River, Niagara to Crane.

GOODMAN, north of Piedmont Av. to Burnet Av., Mt. Auburn.

234 Bellevue Av. 300 Highland Av.

GOOSE ALLEY, between Bremen and Race, from 14th to Elder.

GORDON, east of Kirby Av., from Colerain Av. north.

GORE ALLEY, south of 15th, from Providence to Plum.

GORMAN, north from 834 Armory Av. to Wade.

1501 Armory Av.

GOULD AV., south of Bacon, from Frey west, Riverside.

GOURD, west side Miami Canal, from Rachel north, Camp Washington.

GOVERNMENT PLACE, west from 515 Main to Walnut, between 5th and 6th.

GRACE AV., from Linwood Av. north to Observatory Av.

1200 Linwood Av. 1300 Ferris Av.

GRAEBE AV., south from Jonte Av., east of Schoedinger Av.

GRAEFF, west of Jefferson Av., from Rochelle to St. Clair, Corryville.

GRAHAM, north of Ohio Av., from Cliff to Ohio Av.

GRAHAM ALLEY, west from 17 Central Av. to Smith.

GRAND, north from Morris to Nassau, first west of Fulton Av., Walnut Hills.

2100 Eden Pk Ter'c 2143 Bella Vista Pl.

GRAND AV., west of Chateau Av., south and north from Warsaw Av., Price Hill.

400 Murdock Av.	900 Price Av.
500 Bassett Road.	1000 Warsaw Av.
700 Phillips Av.	1200 Glenway Av.
800 Eighth.	

GRANDIN ROAD, southeast from Madison Road, opposite O'Bryon, East Walnut Hills, and east from Delta Av., south of Union Av., to east line of Section 25, Columbia.

2101 Torrence Road. 2133 Breen.  
2119 Freeland Av.

GRANDIN ALLEY, north of Court, from Vine to Plum and from Central Av. east.

GRANDVIEW AV., southeast of Highland Av., from McMillan south, East Walnut Hills.

GRANDVIEW AV., first west of Clifton Av., from Amazon Av. to Miami Canal, Clifton.

GRANGE ALLEY, between Plum and Providence, from Bohn alley to Fobes alley.

GRANT, west from 1219 Elm to Plum, between 12th and 14th.

GRAY ROAD, from Winton Road opp. Froome Av. west and northwest, Winton Place and Millcreek Tp.

GRAY TERRACE, first east of Ohio Av., south from Liddell Place.

GRAYDON AV., north from Hewitt Av. to Corporation Line, fourth east of Woodburn Av., Walnut Hills.

3301 Hewitt Av. 3349 Huron Av.

GREEN, west from 1701 Vine, north of W. Liberty.

13 Bremen. 116 Pleasant.  
100 Race. 200 Elm.

GREENDALE AV., first north of Glenmary Av., from Clifton Av. east, Clifton.

GREENLEAF ALLEY, west from 49 Central Av., between W. Front and Augusta.

GREENWOOD AV., 4th north of Forest Av., between N. Crescent Av. and S. Crescent Av., from Reading Road west.

652 N. Crescent Av. 787 Reading Road.

GREENWOOD TERRACE, east side P.C.C. & St.L.R.R., between Elmer and Linwood Av.

GREIST, east of Winter, from Rosedale Av. to Elmer, Linwood.

GRIGG AV., north of Ivy Av., from Fairview Av. opp. Beech Lane east, Hyde Park.

GROESBECK ROAD, north from junc. of Dane and Cincinnati Northwestern R. R. (western boundary of Spring Grove Cemetery).

GROUB, west of Spring Grove Av., from B.&O.S.W.R.R. to Geringer, Camp Washington.

GROVE, north of Vinton, from Fenner to Liddell, Fairmount.

GUENTHER AV., west of Baltimore Av., from Yoast Av. north and south, North Fairmount.

GUERNSEY, from Shadwell, between Grand Av. and Orange Av., to Grand Av.

GUIDO, south of Pavilion, east of St. Gregory, Mt. Adams.

GUILFORD, from McMillan south, between Auburn Av. and Vine.

GUIOU ALLEY, east of Central Av., from Court to north of Canal.

GULOW, from Hoffner to Blue Rock.

GUY, west of Chickasaw, from Emming to McMillan, Fairview Heights.

2301 Warner. 2501 McMillan.

HACKBERRY, north from McMillan, west of Cleinview Av., Walnut Hills.

2600 Forest Av. 3100 Dexter Av.  
2700 Clayton. 3200 Fairfax Av.  
2900 Madison Road. 3230 Kinney Av.  
2922 Fernwood. 3300 Hewitt Av.  
3000 Lincoln Av.

HAFER, from Kenner to Flint, next west of Denman.

HAFER ALLEY, between Pleasant and Race, from Horton alley to Findlay, and from Forbus alley to McMicken Av.

HAGUE ALLEY, between Gilbert Av. and Mathers, from Beresford Av. southwest.

HAIGHT AV., first east of Hamilton Av., from Pullan Av. north, Cumminsville.

HALE AV., third north of Shillito, from Reading Road west, Avondale.

500 Harvey Av. 585 Reading Road.  
534 Highland Place.

HALIFAX, from Ferris Av. south.

HALPIN AV., north from Linwood Av. to Ferris Av., west of Delta Av., Mt. Lookout.

HALPIN ALLEY, between Pearl and 3d, from Dart alley to west of Smith.

HALSEY AV., first west of Boldface Creek, from Lodwick north.

HALSTEAD, between McMicken Av. and Canal, from Dixon to Alfred.

2420 Dixon. 2520 Eliza.

HALSTEAD ALLEY, between McMicken Av. and Canal, from Dixon south.

HAM ALLEY, south of Eastern Av., from Reed to Waldon.

HAMBURG, north from 260 W. McMicken Av., east of Mohawk Bridge.

HAMER, east of Vine, from Huber to Elder.

HAMILTON AV., north from Spring Grove Av. and Hoffner, opposite Dodsworth Av.

4000 Hoffner. 4300 Pullan Av.  
4100 Blue Rock. 4359 Bruce Av.  
4145 Knowlton. 4500 Glen Parker Av  
4164 Lingo. 4551 Frederick Av.  
4200 Chase Av.

HAMMOND, north from 220 E. 3d to E. 4th.

HAMPTON PLACE, west of Reeder, from B.&O.S.W.R.R. to Ohio River.

HAND, north from W. Court to Clark, between Rittenhouse and Linn.

HAND AV., north of Froome Av., from Winton Road to Zigzag Av., Winton Place.

HANDMAN AV., north of Columbia Av., from Hoge to Tusculum Av.

3500 Hoge.

HANFIELD, west from Lakeman, north of Blue Rock to Colerain Av.

1700 Lakeman. 1762 Gordon.  
1716 Witler.

HANNIBAL, north from 948 W. 5th, west of C.C.C.&St.L.R.R.

HANOVER, north from 220 Woodward to Franklin.

HAPSBURG, north of Lincoln Av., from Woodburn Av. west.

HARMAN ALLEY, west of Jones, from Armory Av. to Liberty.

HAROLD, west of Eastern Av., from Heekin Av. southwest, Linwood.

HAROLD ALLEY, north of Freeman Av., from Laurel to Betts.

HARPER AV., from West Fork Road north

HARPER PLACE, west from Gilbert Av., north of Eden Park Entrance, Walnut Hills.

HARRELL, from Columbia Av. south to Eastern Av.

HARRER AV., east of Western Corp. Line, from West Fork Creek north.

HARRIET, north from Ohio River to Clark, west of Carr.

500 W. Front. 900 W. 9th.  
519 Sloo. \* 915 Richmond.  
600 W. 6th. 1000 Court.  
700 Budd. 1026 Gest.  
719 W. 7th. 1034 Oehler.  
800 W. 8th. 1048 Clark.

- HARRIS**, east of Eastern Av., from Beechmont Av. south, Linwood.
- HARRIS AV.**, west of Academy Av., from 8th to St. Lawrence Av., West Price Hill.
- HARRISON**, east of Ammen Av., from Spring Grove Av. to B.&O.S.W.R.R., Millcreek Tp.
- HARRISON AV.**, north of Bank, west from Central Av. and Colerain Av. to West Corporation Line.
- |                      |                      |
|----------------------|----------------------|
| 1121 Patterson.      | 1653 Montrose.       |
| 1159 Winchell Av.    | 1701 Rankin.         |
| 1177 Turner.         | 1740 Seegar Av.      |
| 1172 Bogen.          | 1934 Fairmount Av.   |
| 1200 Spring Gr'Ve Av | 1961 White.          |
| 1201 McLean Av.      | 2073 Knorr Av.       |
| 1221 Buck.           | 2161 Talbott Av.     |
| 1245 Barnard.        | 2300 Line of West'd  |
| 1301 Western Av.     | 2322 Faber Av.       |
| 1346 B.&O.S.W.R.R.   | 2458 McHenry Av.     |
| 1374 C.H.&D.R.R.     | 2500 Bracken Road.   |
| 1375 State Av.       | 2800 Werk Road.      |
| 1415 Hiawatha.       | 3020 Montana Av.     |
| 1500 Beekman.        | 3100 Urwiler Av.     |
| 1529 Westwood Av.    | 3218 Boudinot Av.    |
| 1601 Queen City Av.  | 3245 Line of Ch'vlot |
| 1644 Adler.          |                      |
- HARTMANN**, from Stricker Av. to Sedam, first north of Sixth.
- HARTSHORN**, from Ohio River north to Columbia Av.
- HARVARD AV.**, first west of Woodburn Av., from Hapsburg north to Gilbert Av., Walnut Hills.
- HARVEY AV.**, first west of Reading Road, continuation of Vernon Place to Rockdale Av.
- |                   |                   |
|-------------------|-------------------|
| 3100 Shillito.    | 3300 Kasota.      |
| 3130 Union.       | 3400 Catharine.   |
| 3200 Hickman.     | 3491 Rockdale Av. |
| 3228 Ridgeway Av. |                   |
- HARVIE ALLEY**, south of Harrison Av., from McLean Av. to Turner.
- HARWOOD**, east of Dane, from Chase Av. to Ellis.
- HATCH**, south of Paradrome, from Martin to East Court.
- |                  |                |
|------------------|----------------|
| 928 E. Court.    | 970 Fuller.    |
| 946 Louden Av.   | 992 Morrill.   |
| 947 St. Gregory. | 1000 Carney.   |
| 959 Belvedere.   | 1017 Pavilion. |
- HATCH ALLEY**, west of Western Av., from York to Bank.
- HATHAWAY**, west from Jane to Baymiller, between 6th and Kenyon Av.
- HATMAKER**, North of Staebler, from Burns to State Av.
- HATTER'S ALLEY**, between 5th and Longworth, from Walnut to Central Av.
- HAVEN**, second west of Wilson Av., from Forest Av. north, Avondale.
- 3531 Forest Av.
- HAVEN ALLEY**, west of Elm, from 8th to Richmond.
- HAWTHORNE AV.**, east from west Corporation line, north of Latham Av.
- HAWTHORNE AV.**, south from Warsaw Av., west of Grand Av., Price Hill.
- |                    |                 |
|--------------------|-----------------|
| 400 Murdock Av.    | 800 Eighth.     |
| 501 Cameron Place. | 900 Price Av.   |
| 601 Bassett Road.  | 1000 Warsaw Av. |
| 700 Phillips Av.   |                 |
- HAY ALLEY**, between 13th and Mercer, from Boot alley to Seegar alley.
- HAYS AV.**, west of Colerain Av., from West Fork Road north.
- HAZEL**, from Fances Lane east.
- HAZELWOOD AV.**, east of Harrison Av., from Montana Av. to Urwiler Av., Westwood.
- HAZEN**, east of Brooklyn, from Ohio River to Columbia Av.
- HAZEN ALLEY**, between Pleasant and Elm, from Green to McMicken Av.
- HEARNE AV.**, north of Albany Av., from Burnet Av. to Dury Av., Avondale.
- HEEKIN AV.**, north of Linwood Av., from Eastern Av. northwest, north and northeast, Linwood.
- HELEN**, north of McGregor Av., west from Reading Road, Mt. Auburn.
- HEMLOCK**, west of Stanton Av., from McMillan north, Walnut Hills.
- HEMMELGARN ALLEY**, between Pendleton and Spring, from Reading Road to Union alley.
- HENDERSON ALLEY**, west of Broadway, from 7th to 8th.
- HENRIETTA AV.**, west of Portland Av., from Hillside Av., southwest and southeast to Leland Av., Riverside.
- HENRY**, north of Findlay, from Race to Branch.
- |               |             |
|---------------|-------------|
| 108 Pleasant. | 216 Dunlap. |
| 200 Elm.      | 224 Branch. |
- HENRY**, west of Dirr, from Dreman Av. to Elmore.
- HENRY**, northeast, from Colerain Av., west of Virginia Av.
- HENRY AV.**, west of Illinois Av., from Liston Av. northwest, Riverside.
- HENSHAW AV.**, east of Colerain Av., from Bader to Work House, Camp Washington.
- |                |              |
|----------------|--------------|
| 2846 Bader.    | 2940 Rachel. |
| 2900 Township. | 3000 Hopple. |
- HERBERMONT ROAD**, west from Catawba Valley Road, north of Columbia Av., Tusculum.
- HERMAN**, east from Fairview Av., north of McMillan, Fairview Heights.
- HERMAN**, north of Joseph, from Reading Road west, Bond Hill.
- HERMAN AV.**, north of Clarion Av., from Montgomery Pike east, Evanston.
- HERRON AV.**, west of Runnymede Av., southwest of Wesleyan Cemetery, Millcreek township.
- HERSCHEL AV.**, east of Section Line from Redbank Av. north and south, Linwood.
- 1400 Ferris Av.
- HEUST ALLEY**, between East Clifton Av. and McMicken Av., from Vine to Main.
- HEWITT AV.**, north of Fairfax Av., east from Woodburn Av. and Gilbert Av., Walnut Hills.
- |                    |                 |
|--------------------|-----------------|
| 1600 Gilbert Av.   | 1820 Fisher Av. |
| 1700 Hackberry.    | 1900 Wold Av.   |
| 1800 Fairfield Av. |                 |
- HEYWOOD**, from Colerain Av. north of Straight to Miami Canal, Camp Washington.
- 1034 Massachusetts Av.
- HIAWATHA**, from Harrison Av. to Prospect, south of Westwood Av., Fairmont.
- HICKMAN AV.**, first north of Union, from Reading Road to Harvey Av., Avondale.
- |                |                   |
|----------------|-------------------|
| 500 Harvey Av. | 543 Reading Road. |
|----------------|-------------------|
- HICKORY**, first south of Rockdale Av., from Knott to Burnet Av.
- HIGBEE**, from Mozart, northeast of Cheviot Av., Westwood.
- HIGDON AV.**, north of Merrie Av., from Cavanaugh Av. east and west, Fairmount.
- HIGH**, north of Longfellow, from Massasoit to Corporation Line, Fairmount.
- HIGH**, north of Front, from Washington to Weeks.

- HIGHLAND AV., south from McMillan, east of Ashland Av., E. Walnut Hills.
- HIGHLAND AV., west of Reading Road and Burnet Av., from Liberty to Arizona Av., Mt. Auburn.
- 1600 Liberty. 2400 Morgan.  
1701 Boal. 2500 McMillan.  
1801 Ringgold. 2600 E. Auburn Av.  
1900 Channing. 2800 Oak.  
2000 Dorchester Av. 2900 University Av.  
2200 Earnshaw Av. 3000 Rochelle.  
2300 McGregor Av. 3100 Shillito.
- HIGHLAND PLACE, first east of Harvey Av., from Hale Av. to Catherine, Avondale.
- 3401 Hale Av. 3469 Catherine.
- HILDRETH AV., from Glenmore Av. east, south of Daytona Av.
- HILL, north of East 3d, from Celestial to Martin.
- 941 Celestial. 946 St. Gregory.
- HILLSIDE AV., north of Liston Av., from junction Liston Av. west of Boldface Creek to Anderson Ferry Road, West Corporation Line, Riverside.
- 3406 Ingalls. 3763 Clyde.
- HOEFER, west of Denman, from Kenner opposite President Place, to Flint.
- HOEFFER'S ALLEY, between Pleasant and Elm, from Horton's alley to Findlay.
- HOFF AV., north of P.C.C.&St.L.R.R., from Audubon west, Pendleton.
- 2700 Foster.
- HOFNER, west from junction of Hamilton Av. and Spring Grove Av., north of Cooper.
- 1600 Hamilton Av. 1686 Delaney.  
1622 Gulow. 1700 Colerain Av.  
1634 Apple. 1801 Borden.  
1645 Turrill. 1901 Edgewood Av.  
1670 Cherry.
- HOGARTH ALLEY, between Brooklyn and Hazen, from Eastern Av. to Glenn alley.
- HOGG, north from Columbia Av. east of Crawfish Creek, Columbia.
- 400 Columbia Av. 500 Golden Av.
- HOLBROOK AV., south of Dumont, from Tennyson to Carrel.
- HOLCROFT, from Shillito south, west of Harvey Av., Avondale.
- HOLDEN, north of Vinton, from Iroquois to Abbott, Fairmount.
- HOLDER ALLEY, west of Sidney Av., from Stock Av. to Stock alley.
- HOLLIDAY, from Western Av. west, between Carl and Denham.
- HOLLISTER, north of Gilman, from Auburn Av. to Vine, Mt. Auburn.
- HOLLOWAY AV., north of Hewitt Av., from Gilbert Av. east, Walnut Hills.
- 1700 Gilbert Av.
- HOLLY AV., from Fairview Av. east and north to Ivy Av., Hyde Park.
- HOLMES, east of Caldwell, from Columbia Av. to Walworth Av., Pendleton.
- HOLMES ALLEY, between 2d and Pearl, from Sycamore to Broadway.
- HOME, north from 222 West 4th to 5th, between Elm and Plum.
- HOME PLACE, west of Woodburn Av., from Blair Av. north, Evanston.
- HOOKER AV., east of Sutton Av., from Principio Av. south, Linwood.
- HOOKER, from Montana Av. south, west of Cheviot Av., Westwood.
- HOPKINS, between Clark and Laurel, west from 1300 Central Av.
- 500 John. 1000 Freeman Av.  
700 Cutter. 1100 Harriet.  
800 Linn. 1200 Dalton Av.  
900 Baymiller.
- HOPKINS AV., north of Armstrong Av., from Reading Road east, Avondale.
- HOPPLE, from McMicken Av., north of Township to Millcreek, and from C.H.&D.R.R. north of Pulte to Casper, Camp Washington and Fairmount.
- 1100 McMicken Av. 1400 Spring Gr'Ve Av.  
1200 Mas'ch'setts Av. 1600 Western Av.  
1236 Henshaw Av. 1700 Linden.  
1300 Colerain Av.
- HOPPLE'S ALLEY, east from 240 Main to Sycamore.
- HORNE, west of McLean Av., from West 6th to Liberty.
- HORTON, north of Queen City Av. east and west from Williams, St. Petersburg.
- HORTON ALLEY, between Elder and Findlay, from Elm to Race.
- HOSEA AV., first north of Ludlow Av., from Clifton Av. east, Clifton.
- HOTEL ALLEY, between Broadway and Ludlow, from Front to 2d.
- HOUSMAN ALLEY, between East 12th and Reading Road, from Broadway to Spring.
- HOWARD ALLEY, east of Plum, from 5th to 6th.
- HOWARD AV., from Spring Lawn Av., southeast of Hamilton Av.
- HOWE ALLEY, between Waverly Av. and Knox, from Bloom to Pinetree, Fairmount.
- HOWELL AV., north of Dixmyth Av., from Clifton Av. to Miami Canal, Clifton Heights and Clifton.
- 300 Clifton Av. 500 Whitfield Av.
- HUBER, west from Hamer to Vine, north of Liberty.
- HUDSON AV., second east of Montgomery Road, from Duck Creek Road north to Brewster Av., Evanston.
- HUGHES, east of Main, from 216 East Liberty north.
- 1700 Schiller. 1738 Mulberry.
- HUGHES ALLEY, between Plum and Central Av., from 2d to Cherry alley.
- HUGO AV., east side Miami Canal, from Dixon north, Fairview Heights.
- HUKILL ALLEY, north from Dixon, between Halstead and McMicken Av., Fairview Heights.
- HULBERT AV., first north of Findlay, from Freeman Av. west.
- HULBERT ALLEY, between Winchell Av. and Western Av., from Dayton to Bank.
- HULSE ALLEY, east of Jones, from David to Bauer Av.
- HUMBERT AV., north from Delta Av.
- HUNT, east from Main, north of Canal to Broadway.
- 300 Sycamore. 400 Broadway.
- HUNTINGTON PLACE, north of Malvern Place, from Auburn Av. to Main.
- HURON AV., north of Hewitt Av., from Fairfield Av. east, Walnut Hills.
- 1800 Fairfield Av.
- HURST ALLEY, east from Vine, north of McMicken Av.
- HUTCHINS AV., first north of Rockdale Av., from Reading Road east, Avondale.
- 800 Reading Road. 880 Newton.

- IDA, east of Russell, from East Court to Eden Park.
- IDLEWILD AV., second west of Montgomery Road, from Brewster Av. to Langdon Av., Evanston.
- IHORST PLACE, north of Queen City Av., from Beekman east and north, east of Cummins, Fairmount.
- ILLINOIS AV., north from West 6th, west of Bold Face Creek.
- IMPERIAL, west of Fountain, from St. Clair to Nixon, Corryville.
- INDIAN AV., from Lehman Road northwest.
- INGALLS, from Hillside Av. south to junction Liston Av., Riverside.
- INGLESIDE AV., from McMillan to Forest Av., east of Woodburn Av., Walnut Hills.  
2500 McMillan.
- INGLESIDE PLACE, south from McMillan, east of Salutaris Av., Walnut Hills.
- INNES AV., east of Kirby Av., from Bruce Av. to Otte Av.
- INTERWOOD AV., first north of Glenmary Av., from Carthage Pike to Bidle, Clifton.
- IROQUOIS, north of Fairmount Av., from Cummins to Luckey Av., Fairmount.
- IRVING, north from Forest Av., east of Ellen.  
3537 Forest Av.
- IRVING AV., north of Sargent Av., from 1st Av. west, Cedar Grove.
- IRWIN, east of Bennigton, from Morgan to McGregor Av.
- IRWIN ALLEY, between Broadway and Ludlow, from Arch to 4th.
- IRWIN PLACE, north of Forest Av., from Eden west, Avondale.  
200 Haven. 230 Eden.
- ISAAC ALLEY, west of Central Av., from Clark to Hopkins.
- ISABELLA, see Maxwell Place.
- ISABELLA AV., fourth east of Edwards Road, from Wasson Road north, Hyde Park.
- ISIS AV., from Observatory Av. to Brookfield Av., Mt. Lookout.
- ISRAEL ALLEY, east of Freeman Av., from Court to Free Alley.
- ITHACA AV., from Southern Av. north to Superior Av., Mt. Auburn.
- IVAN, west of Illinois Av., from Illinois Av. south to Riverside.
- IVES, west of Seminary, from Jonte Av. and Northside Av., Mt. Harrison.
- IVY AV., opp. Sylvan Av., from Lake Av. to a point west of Belmont Av., and from Wulsin Av. to Meadow Lane north of Madison Road, Hyde Park.
- JACKSON, north from East Canal to 13th, between Walnut and Vine.
- JACOBS ALLEY, from Winkler to Lang, between Calumet and McGrew.
- JACOBS ALLEY, from Miami Canal to Central Av., north of Findlay.
- JAIL ALLEY, east from 1334 Main to Sycamore, between Hunt and Abigail.
- JAMES ALLEY, between Pioneer and 6th, from Scott alley to a point west of Werner alley.
- JANE, north from West 6th to Kenyon Av., west of Cutter.
- JANET, from Glen Armand Av., south east of Hamilton Av.
- JAY, first east of Burnet Av., from Catharine north, Avondale.
- JEAN, west of State Av., from Lehman Road north to end of Prospect.
- JEFFERSON, north of Straight, from Ravine to Clifton Av., Fairview Heights.
- JEFFERSON AV., north from Vine and McMillan to northern boundary of Burnet Woods, Corryville and Clifton.  
2513 Calhoun. 3100 St. Clair.  
2533 Claassen. 3137 Lakewood Av.  
2600 Corry. 3200 Nixon.  
2700 Charlton. 3258 Carthage Pike.  
2800 Daniels. 3301 Bishop.  
2900 University Av. 3354 Brookline Av.  
3000 Rochelle.
- JENKS AV., east of Hooker Av., from Redbank Av. south, Linwood.
- JEROME AV., from Chase Av. to Hanfield, east of Virginia Av., 25th Ward.
- JESSAMINE, west of Colerain Av., from Hopple south, Camp Washington.
- JESTER, from Pitts Av. to Gordon, north of Hanfield.
- JO WILLIAMS, southwest from Blue Rock to Colerain Av., west of Delaney.
- JOHN, north from River, between Central Av. and Smith.  
19 Front. 1201 Clark.  
43 Augusta. 1300 Hopkins.  
200 W. 2d. 1325 Laurel.  
300 W. 3d. 1400 Betts.  
315 Webb. 1423 Clinton.  
400 W. 4th. 1500 Armory Av.  
500 W. 5th. 1519 David.  
515 Carlisle Av. 1536 Wade.  
600 W. 6th. 1554 Bauer Av.  
614 George. 1600 W. Liberty.  
700 W. 7th. 1618 Oliver.  
800 W. 8th. 1700 Poplar.  
900 W. 9th. 1716 Livingston.  
927 Richmond. 1800 Findlay.  
1000 W. Court. 1816 Charlotte.  
1019 Elizabeth. 1824 York.  
1039 Chestnut.
- JOHNSON, west of Spring Grove Av., from Hopple north, Camp Washington.
- JOHNSON ALLEY, west of Vine, from 7th to 12th.
- JONATHAN AV., north of Blair Av., from Montgomery Pike west, Evanston.
- JONES, between McMillan and Oak, west of Stanton Av., Walnut Hills.
- JONES, north from 738 Armory Av. to Liberty, between Cutter and Linn.  
1500 Armory Av. 1546 Bauer Av.  
1516 David. 1577 Liberty.  
1533 Wade.
- JONTE AV., south of Northside Av., from Northside Av. east.
- JORDAN, north from 910 Gest to Clark, west of Baymiller.
- JOSEPH, north of B.&O.S.W.R.R. and St. Aloysius Orphan Asylum, from Reading Road west, Bond Hill.
- JOSEPH ALLEY, between Laurel and Betts, from Cone's alley to Peru alley.
- JOSEPHINE, north from Ringgold to Dorchester Av., next west of Young, Mt. Auburn.  
1845 Carmalt.
- JOSEPHINE, west of Clark Av., from Observatory Av. to Erie Av., Hyde Park.
- JUDSON, west from Fenner to Abbott, Fairmount.
- JUERGENS AV., first north of Glenmary Av., from Carthage Pike west.
- JULIA ANN, first north of Dixmyth Av., from McMicken Av. to Morrison Av.
- JUNE, north of Crown, from May to Burnet Av., Walnut Hills.
- JUNIETTA AV., north of Montana Av., from Epworth Av. to Maplewood Av., Westwood.
- KAJON (now Bassett Road), west from Mt. Hope Av. north of Belmont Av. to Garfield av.



- KANSAS AV.**, northwest from West 6th, southwest of Mt. Hope Av.
- KASOTA**, third north of Shillito, from Harvey Av. to Burnet Av., Avondale.  
400 Burnet Av. 440 Harvey Av.
- KATES PLACE**, between Eastern Av. and and Columbia Av. and Caldwell and Audubon.
- KAUTZ ALLEY**, between Broadway and Sycamore, from 2d to Holmes alley.
- KAY**, from Fairmount Av. south, between Harrison Av. and White.
- KEBLER**, east of Ravine and south of McMillan.
- KECK**, south of Eastern Av., from Foster to Munson, Fulton.  
2700 Foster.
- KELLOGG AV.**, south of Mead Av. and Holbrook Av., from Congress Av. east, Columbia.
- KELLY ALLEY**, between Poplar and Findlay, from Western Av. to Kent alley.
- KELSO**, north of Gest, from Depot to C.H. & D.R.R.
- KEMPER ALLEY**, between McMillan and Wayne, from Dover to Finch alley.
- KEMPER LANE**, north from Eastern Av. northeast of Weeks.  
1600 Eastern Av. 2300 Windsor.  
1643 Gladstone Av. 2381 Curtis.  
1900 Columbia Av. 2500 McMillan.  
2000 Frances Lane. 2600 Locust.  
2100 Park Av. 2645 Yale Av.  
2200 Nassau.
- KENDALL AV.**, east of Meadow Lane, from Madison Road north, Hyde Park.
- KENNER**, north of Lincoln Park, west from 1401 Freeman Av. to B.&O.S.W. R.R.  
1000 Freeman Av. 1200 Dalton Av.  
1100 President Place
- KENT ALLEY**, between Freeman Av. and Western Av., from Poplar to Findlay.
- KENTON**, north from Montgomery Road, east of May.  
2212 Manitou. 2400 Morgan.  
2231 McGregor Av.
- KENTUCKY AV.**, north of Washburn, from Virginia Av. west.
- KENYON**, west of Sunset Av., from Midland Av. south, West Price Hill.
- KENYON AV.**, west from Mound to Freeman Av., between West 6th and Barr.  
700 Cutter. 900 Baymiller.  
755 Jane. 974 Freeman Av.  
800 Linn.
- KERPER AV.**, east of Syracuse, from Wehrman Av. north, Walnut Hills.
- KERPER AV.**, from Montgomery Pike northwest and north to C.P.&V.R.R., north of Telford Av., Evanston.
- KERR ALLEY**; between Werner and Baymiller, from Livingston to Ashton alley.
- KESSLER AV.**, west of Carthage Pike, from Mitchell Av., north and south, Clifton.
- KEYWITH ALLEY**, east of Linn, from Findlay to Dayton.
- KILGOUR**, north from 838 East Pearl, east of Eggleston Av. to East 6th.  
300 3d. 500 E. 5th.  
353 Finn.
- KINDEL AV.**, west of Freeman Av., north from Bank to Central Av.
- KINEON AV.**, east of Neff Av., continuation of Maxwell Place, from Mistletoe north.
- KING ALLEY**, between Baymiller and Stone, from Webb to 4th.
- KINKAID**, west of Seegar Av., from Fairmount Avenue to Baltimore Av., Fairmount.
- KINNEY**, first north of Alabama Av., west of Spring Grove Av.
- KINNEY AV.**, east from Hackberry, north of Fairfax Av., Walnut Hills.  
1700 Hackberry. 1900 Wold Av.  
1800 Fairfield Av.
- KINSEY AV.**, south of McMillan, from Reading Road to Auburn Av., Mt. Auburn.
- KIRBY AV.**, west of Gordon, from Colerain Av. north.  
4101 Colerain Av. 4525 Martha  
4205 Chase Av.
- KISTNER**, north of Hillside Av., from Clyde east and west, Riverside.
- KITTAIL ALLEY**, from Parsons west, between East Front and East 3d.
- KLEEMEIER**, from Latham Av. north, east of Minion Av.
- KLEINER**, west from Clifton Av., north of Renner.
- KLING AV.**, south of Montana Av., from Harrison Av. east, Westwood.
- KLOTTER AV.**, north of McMicken Av., from Ravine west.  
400 Ravine. 600 Freeman Av.  
500 Baymiller.
- KNORR AV.**, south from Harrison Av., west of Williams.
- KNOTT**, first west of Reading Road, from Rockdale Av. south, Avondale.  
3423 Maple. 3479 Rockdale Av.
- KNOWLTON**, west from Linden Av., north of Blue Rock.  
1300 Dane. 1500 Fergus.  
1400 Chambers. 1539 Langland.  
1429 Mad Anthony. 1600 Hamilton Av.
- KNOX**, north of Waverly Av., from Beekman to Saturn, Fairmount.  
1500 Beekman. 1601 Pinetree.
- KOEBEL**, north from Bank, west of Patterson.
- KOSSUTH**, north from Court to Clark, between Cutter and Rittenhouse.
- KOTTMANN**, south of Straight, from McMicken Av. to Miami Canal.
- KRESS ALLEY**, west of Freeman Av., from McMicken Av. to Emming.
- KROUSE AV.**, east of Auburn Av., from McGregor Av. north.
- KUHLMAN AV.**, from Glenway Av. south, west of Carson Av., Price Hill.
- LACLEDE AV.**, west from McPherson Av. north of Warsaw Av.  
3600 McPherson Av. 3700 Carson Av.
- LAFAYETTE AV.**, first north of McAlpin Av. opposite Lafayette Circle, from Clifton Av. west.
- LAFAYETTE CIRCLE**, from Clifton Av. east, opposite Lafayette Av., Clifton.
- LAFAYETTE PLACE**, east of Underwood Place, from Warsaw Av. north, Price Hill.
- LAFEUILLE AV.**, east of Section 8, from Harrison Av., south, Westwood.
- LAKE ALLEY**, between Wade and Liberty, from Plum to Fall alley.
- LAKE AV.**, west of Revoke, from Revoke to Duck Creek Road, O'Bryonville and Hyde Park.
- LAKEMAN**, west of Delaney, from Blue Rock to Chase Av.
- LAKEVIEW**, west of Buell, from Schwartz Av. north, Westwood.

**LAKEWOOD AV.**, north of St. Clair, from Jefferson Av. to Woodside Place.

38 Imperial.

**LANG**, from McMicken Av. northeast to Dorsey.

1700 McMicken Av. 1814 Peete.  
1800 Clifton Av. 1900 Mulberry.

**LANGDON**, from Colerain Av. opposite Work House to Spring Grove Av., Camp Washington.

**LANGDON'S ALLEY**, between Sycamore and Main, from 7th to east of Cutts alley.

**LANGDON COURT**, between 5th and 6th and Sycamore and Main.

**LANGDON PLACE**, southeast from Eastern Av., northeast of its junction with P.C.C.&St.L.Ry., Linwood.

**LANGDON AV.**, second north of Clarion A., from Montgomery Pike east and west, Evanston, and from Wulsin Av. along C.P.&V.R.R. to Meadow Av., Hyde Park.

**LANGLAND**, east of Hamilton Av., from Blue Rock north.

4125 Knowlton. 4200 Chase Av.  
4143 Lingo. 4268 Pullan Av.

**LASALLE**, north of Laclede Av., from McPherson Av. to Laclede Av.

**LATHAM AV.**, north of Davoran Av., from Quebec Road west.

**LATTA**, south of Curtis, from Kemper Lane east.

**LAUK**, west of Carthage Pike, from Jurgens Av., north and south, Clifton.

**LAUREL**, west from 1247 Plum to Freeman Av., north of Ann and Hopkins.

400 Central Av. 800 Linn.  
500 John. 900 Baymiller.  
521 Scott. 957 Freeman Av.  
700 Cutter.

**LAUREL ALLEY**, between Freeman Av. and Baymiller, from 8th to Kenyon Av.

**LAVINIA AV.**, north from Madison Road, first northeast of Grandin Road, East Walnut Hills.

3001 Madison Road.

**LAWN ALLEY**, south from Queen City Av., opposite Lawnway, Fairmount.

**LAWNWAY**, west of Beekman, from Queen City Av. to Waverly Av., Fairmount.

**LAWNWAY**, south of Montana Av., from Epworth Av. to Aberfeld, Westwood.

**LAWRENCE ALLEY**, from Wayne to Des Moines, between Symmes and Marquis.

**LAWRENCE**, north from Ohio River to East 5th, between Ludlow and Pike.

200 E. Front. 300 E. 3d.  
227 E. Pearl. 400 E. 4th.

**LAWSON ALLEY**, north from 10 East 4th to 5th.

**LEAKE ALLEY**, north of Boal, from Young, opposite Pueblo east.

**LE BLOND AV.**, from Richwood Av., east and west, Linwood.

**LEDLIE**, from Spring Grove Av., opposite Sassafras to B.&O.S.W.R.R., Camp Washington.

**LEE**, west of McWilliams, from Liston Av. to Hillside Av., Riverside.

**LEE PLACE**, west and south from Reading Road, first north of Forest Av., Avondale.

**LEEDS AV.**, south of Observatory Av., from Linwood Av. west.

**LEEPER**, northeast from Colerain Av., near Western Corporation Line.

**LEHMAN ROAD**, southwest and west from State Av., north of Dodson, to Mansion Av.

**L'HOMMEDIEU**, south from Harrison Av. next east of State Av.

**L'HOMMEDIEU ALLEY**, between George and 7th, from Elm to Mound.

**LELAND AV.**, from Liston Av., northwest and southwest to Liston Av., west of Ingalls, Riverside.

**LENOX PLACE**, first south of Avondale Av., from Reading Road east, Avondale.

900 Reading Road. 1000 Glen Lyon Av.

**LEONARD**, west of Eastern Av., from Russell Av. to Archer Av., Linwood.

**LEVASSOR**, east of Audubon, from Eastern Av. to Columbia Av., Pendleton.

**LEVI ALLEY**, between Green and Liberty, from Pleasant to Race.

**LEWIS**, east of Harrell, from Ohio River to Columbia Av., Fulton.

**LEWIS**, between Winslow Av. and Reading Road, from June to Oak Av., Walnut Hills.

**LEWIS ALLEY**, north of Clifton Av., from Ohio Av. to Vine.

**LEWISHAM ROAD**, second west of Reading Road, from Forest Av., to Glenwood Av., Avondale.

**LEXINGTON AV.**, second north of Rockdale Av., from Reading Road east, Avondale.

800 Reading Road.

**LEXINGTON AV.**, north of Langdon Av., from Woodburn Av. to Montgomery Pike, Avondale and Norwood.

**LIBERTY (East)**, east from 1600 Vine.

19 Moore. 400 Broadway.  
100 Walnut. 417 Spring.  
117 Clay. 428 Cumber.  
200 Main. 501 Pendleton.  
216 Hughes. 500 Young.  
300 Sycamore. 558 Highland Av.  
316 Mansfield.

**LIBERTY (West)**, west from 1601 Vine to Western Corporation Line.

14 Bremen. 547 Jones.  
100 Race. 800 Linn.  
120 Pleasant. 823 Barton.  
200 Elm. 900 Baymiller.  
222 Logan. 920 Dudley.  
300 Plum. 1000 Freeman Av.  
313 Providence. 1025 Denman.  
400 Central Av. 1200 Dalton Av.  
500 John. 1300 McLean Av.  
515 Cutter.

**LIBERTY STREET VIADUCT**, from Jephtha Av. to State Av.

**LICK RUN ALLEY**, from Beekman west, between Harrison Av. and Queen City Av., Fairmount.

**LICK RUN PIKE**, continuation of Queen City Av. to Werk Road, Westwood.

**LICK RUN ROAD**, west of Sliker Av., from Glenway Av. north, West Price Hill and Green Township.

**LIDDELL**, west of Western Av., from Fairmount Av. to Baltimore Av., Fairmount.

**LIDDELL PLACE**, first south of Conklin, east from Ohio Av.

**LIERMAN**, north of Jonte Av., from Quebec Road to Schoedinger Av.

**LILAC AV.**, opp. Holly Av., from Ivy Av. north, Hyde Park.

**LILLARD AV.**, first north of Howell Av., from Morrison Av. to Miami Canal, Clifton.

**LINCOLN AV.**, east of Paddock Road, from a point south of Summit Av. to Woodland Av., Bond Hill.

- LINCOLN AV., east from Stanton Av. to Fairfield Av., north of Chapel, Walnut Hills.  
 800 Stanton Av. 1300 Ashland Av.  
 900 Gilbert Av. 1500 Durrell Av.  
 1000 Monfort. 1600 Woodburn Av.  
 1100 Park Av. 1700 Hackberry.  
 1200 Alms Place.
- LINCOLN AV., south from Warsaw Av. opposite Carson Av.
- LINCOLN PLACE, between Burnet Av. and Harvey Av., from Shillito to Union, Avondale.  
 3101 Shillito. 3125 Union.
- LINDELL AV., east of Ellison Av., from Union Av. north.
- LINDEN, west of Western Av., from Baltimore Av. north, North Fairmount.
- LINDEN AV., east of Dane, from Spring Grove Av. north on west line of Spring Grove Cemetery.
- LINDEN AV., north of B.&O.S.W.R.R., from Paddock Road west, Bond Hill.
- LINGO, north of knowlton, from Hamilton Av. to Fergus, and from Dane to Linden Av.  
 1510 Fergus. 1548 Langland.
- LINK ALLEY, south of Frank alley, from Back to McMicken Av.
- LINN, north from Hathaway, between Cutter and Baymiller.  
 650 Kenyon Av. 1500 Armory Av.  
 669 Barr. 1534 Wade.  
 700 W. 7th. 1600 Liberty.  
 711 VanHorn. 1616 Oliver.  
 800 W. 8th. 1700 Poplar.  
 900 W. 9th. 1722 Livingston.  
 920 Richmond. 1800 Findlay.  
 1000 W. Court. 1815 Charlotte.  
 1200 Clark. 1900 York.  
 1300 Hopkins. 2000 Dayton.  
 1323 Laurel. 2100 Bank.  
 1400 Betts. 2128 Central Av.  
 1417 Clinton.
- LINNAEUS, north of York, from Central Av. to John.
- LINTON, north of Oak, from Reading Road to Vernon Place.
- LINWOOD AV., east of Edwards Road, from junction of Morton Av. southeast to Delta Av., and from Delta Av. east and southeast to Eastern Av., Linwood.  
 2800 Observatory Av. 3200 Delta Av.  
 2819 Leeds Av. 3400 Tweed Av.  
 3100 Grace Av. 3424 Herschel Av.
- LION, from Delta Av. to Wallace Av., opposite Grandin Road, north of Golden Av., Columbia.
- LIONEI AV., east from junction of Selim Av. and Orange Av.
- LIPPINCOTT, between 8th and 9th, from Walnut to Vine.
- LISCHER AV., north of Werk Road, from Epworth Av. to Boudinot Av., Westwood.
- LISTON AV., continuation of W. 6th; from Bold Face Creek west., southwest and west to Anderson Ferry Road, West Corporation Line, Riverside.  
 3444 Portland. 3906 Tyler.  
 3564 Carroll. 4086 Page.  
 3756 Clyde.
- LITHEBURY, east of Kemper Lane, from Columbia Av. to Ohio River.
- LITTLETON LANE, east of Grand Av., from Basset Road north.
- LIVINGSTON, west from 1659 Central Av., north of Poplar.  
 500 John. 900 Baymiller.  
 800 Linn. 950 Freeman Av.
- LLEWELLYN AV., west of Borden, from Hoffner south.  
 3801 Elmore. 3901 Powers.
- LOCK, east of Eggleston Av., north from 818 E. 3d.  
 400 E. 4th. 800 E. 8th.  
 500 E. 5th. 848 E. Court.  
 600 E. 6th.
- LOCKPORT AV., on the east bank of Miami Canal, from Broadway to Hunt.
- LOCUST, north of McMillan, from May to Woodburn Av.  
 800 Stanton Av. 1100 Park Av.  
 811 Chatham. 1128 Penniston C'tr.  
 900 Gilbert Av. 1200 Alms Place.  
 1000 Kemper Lane. 1300 Ashland Av.
- LOCUST AV., north of Glenwood Av., from Washington Av. northwest, Avondale.
- LODGE, from 6th to 7th, between Walnut and Vine.
- LODWICK, north of Hartman, from Delhi Av. to Boldface Creek.
- LOGAN, north from 222 W. Liberty, between Elm and Plum.
- LOKATO, south of Droescher, from Ludwig to Spring, Riverside.
- LOMBARD, from River St. west, south of B.&O.S.W.R.R., Riverside.
- LONG, west of Brooklyn, from Gladstone Av. north.
- LONG ALLEY, east of Main, from Hunt to Liberty.
- LONGFELLOW, from Champlin northwest to Section Line.
- LONGWORTH, west from 521 Plum to Central Av.  
 300 Plum. 334 Central Av.
- LORAIN AV., third north of Ludlow Av., from Clifton Av. to Brookline Av., Clifton.
- LORETTA ALLEY, northwest from Carrie, north of Ludlow Av.
- LOSSING, east of Carthage Pike, from Ehrman Av. south.  
 3531 Forest Av.
- LOTH, east of Vine, from Mulberry north.  
 2100 Mulberry. 2201 St. Joe.
- LOTUS AV., from Ravine west, south of Straight.
- LOTUS TERRACE, south side Straight, from Luna Av. to Lotus Av., Fairview Heights.
- LOUDEN AV., east of E. Court, from E. Court to Hatch.  
 1206 Hatch. 1238 E. Court.  
 1220 Paradrome.
- LOUIS, from Vine east to Euclid Av. north of Shields.
- LOUISA, between Freeman Av. and Harriet, from Gest to Hopkins.
- LOWELL AV., north of Bates Av., from Whitfield Av. to Morrison Av.
- LOWRY, west from Barnard, between McLean Av. and Harrison Av.
- LUCKEY AV., north from Waverly Av., west of Seegar Av., Fairmount.
- LUDLOW ALLEY, from Liberty to Milton, east of Young.
- LUDLOW AV., continuation of Jefferson Av., from Brookline Av. west and northwest to Miami Canal, Clifton.  
 200 Brookline Av. 467 Sherlock Av.  
 300 Clifton Av. 500 Evans Place.  
 334 Telford. 550 Lyleburn Place.  
 400 Middleton Av. 700 Morrison Av.  
 430 Whitfield Av. 900 Lafayette Av.

LUDLOW, north from Ohio River, between Broadway and Lawrence.

15 E. Front. 300 E. 3d.  
200 E. 2d. 313 Arch.  
221 E. Pearl. 329 E. 4th.

LUDLOW PLACE, first north of Knowlton, from Mad Anthony east to Chambers.

LUKEN ALLEY, between Pine and Freeman Av., from Gest north.

LUMBER, from Eastern Av. east of junc. with Torrence Road to Ohio River, Fulton.

LUNA AV., west of Ravine, from Lotus Av. to Straight, Fairview Heights.

LURAY AV., next east of Alpine Place, south from Nassau to Eden Park.

LYDIA west from VanHart, south of Forbus.

LYLEBURN PLACE, first west of Evans Place, from Ludlow Av. north, Clifton.

LYMAN, north of Beecher, from Wehrman Av. southwest, Walnut Hills.

LYON, west from Ohio Av. to Clifton Av., south of McMillan.

LYTLE, north from 514 E. 3d to E. 4th, between Lawrence and Pike.

McALLISTER, north from 426 E. 4th, east of Broadway, to E. 5th.

McALPIN AV., north of Resor Av., from Clifton Av. to Lafayette Av., Clifton.

300 Resor Av.

McBRAYER, west of Luckey Av., from Waverly Av. to Knox, Fairmount.

McBREEN AV., north of Dornette Av., from Cavanaugh Av. east and west, Fairmount.

McCAMMON ALLEY, between Mill and Smith, from Front to the Ohio River.

McCLURE AV., north of Archer Av., from Eastern Av. west, Linwood.

McCORMICK PLACE, east from Auburn Av. north of McGregor Av.

McCORMICK ROAD, (formerly Ferris Av.), east of Delta Av., from Columbian Av. north to Corp. Line, Hyde Park.

McCULLOUGH, southeast of Tennyson, from Columbia Av. to Ohio River, Columbia.

McDOWELL, northeast from Columbia Av., east of Hoge, Columbia.

McFADDIN AV., west of Cheviot Av., from Montana Av. north and south, Westwood.

McFARLAN ROAD, east of Epworth Av., from Montana Av. north, Westwood.

McFARLAND, west from 309 Elm, between 3d and 4th, to Central Av.

McGREGOR AV., from Auburn Av. east to Montgomery Road, first north of Albion Place.

200 Auburn Av. 328 Burnet Av.  
288 Nelson Av. 400 Reading Road.

McGREW, from Lang southwest and northwest to Alexander.

McHENRY AV., from Harrison Av. north and northeast, eastern part Westwood and northwest end of Fairmount.

McILVAINE, west of Sycamore, from Excelsior to Saunders.

McKEONE AV., west of Rose Av., from Glenway Av. north, West Price Hill.

McKINLEY AV., from Harrison Av. south, west of Section 2, Westwood.

McKITRICK, east from Litherbury to Reed.

McLEAN AV., west of Dalton Av., from 8th to Harrison Av.

McLELLAND AV., west of Hooker, from Daytona Av. to Glenview Av., Westwood.

McMAKIN ALLEY, south of Blue Rock, from Apple to Jo Williams, 25th Ward.  
McMAKIN AV., north of Derby Av., from Winton Road to Edgewood Av., Winton Place.

McMICKEN AV. (East), opposite Findlay, from Vine to Main.

34 Frintz. 113 Walnut.  
39 Elder. 147 Corwine.  
100 Lang.

McMICKEN AV. (West), from Vine and Findlay northwest to Ravine, thence west and north to Corporation Line.

100 Ohio Av. 600 Freeman Av.  
101 Race. 2301 Brighton B'dge  
123 Pleasant. 2400 Warner.  
200 Elm. 2429 Dixon.  
217 Dunlap. 2501 Eliza.  
260 Hamburg. 2701 Straight.  
285 Mohawk Place. 2724 Tafel.  
294 Vernon. 2801 Marshall Av.  
400 Byron. 2867 Bader.  
414 Ravine. 3001 Hopple.  
500 Baymiller.

McMILLAN (East), east from Vine to Forest Av., lying north of Hollister, Wayne, Curtis and Fleming sts.

100 Auburn Av. 1000 Kemper Lane.  
159 Paris. 1100 Park Av.  
300 Highland Av. 1201 S. Elm  
400 Reading Road. 1200 Alms Place.  
600 Rendigs. 1300 Ashland Av.  
601 Symmes. 1323 Highland Av.  
609 Marquis. 1336 Bell Place.  
632 Winslow Av. 1400 Woodburn Av.  
647 Boone. 1413 Grandview Av.  
700 May. 1443 Salutaris Av.  
719 Kenton. 1500 Ingleside Av.  
730 Hemlock. 1501 Ingleside Place  
739 Concord. 1600 Moorman Av.  
760 Stanton Av. 1700 Hackberry.  
772 Chatham. 1750 Cleinview Av.  
775 Copeland. 1793 Forest Av.  
900 Gilbert Av.

McMILLAN (West), west from Vine to Fairview Av., north of Lyon and Warner.

36 Scioto. 200 Clifton Av. (East)  
53 Milk. 240 Clifton Av. (West)  
80 Ohio Av. 300 Guy.

McPHERSON AV., south from Glenway Av., west of Wells, Price Hill.

800 Eighth. 1000 Warsaw Av.

McROBERTS, north of Bank, from Western Av. to Duck.

McWILLIAMS, west of Carroll, from Liston Av. to Hillside Av., Riverside.

MABEL AV., from Garfield Av. south, west of Steiner.

MACKINAW AV., north of Bismarck, from Connell west.

MACON, north of Vinton from Seegar Av. to Luckey Av., Fairmount.

MADEIRA, north of Conklin, from Ohio Av. to Cliff.

MAD ANTHONY, east of Fergus, from Spring Grove Av. to Apjones.

4101 Spring Gr'Ve Av 4147 Knowlton.  
4116 Bond. 4200 Chase Av.

MADISON ROAD, northeast from Woodburn Av. to Corporation Line, East Walnut Hills.

1600 Woodburn Av. 1900 Annwood.  
1700 Hackberry. 2000 Cohoon.  
1718 Cleinview Av. 2100 Grandin Road.  
1800 Fairfield Av. 2200 Bedford Av.  
1884 Wold Av. 2300 Beechwood Av.  
1890 Annwood.

- MADISONVILLE PIKE, continuation of Madison Road.
- MAGNOLIA, from Elm to Plum, north of 14th.
- MAIDEN LANE, between Front and 2d, from Gas alley to Anderson alley.
- MAIN, north from Ohio River, between Walnut and Sycamore.
- |                    |                   |
|--------------------|-------------------|
| 23 Front.          | 1300 Woodward.    |
| 200 2d.            | 1301 13th.        |
| 229 Pearl.         | 1324 Franklin.    |
| 300 3d.            | 1400 Webster.     |
| 400 4th.           | 1401 Allison.     |
| 500 5th.           | 1422 Orchard.     |
| 515 Government Pl. | 1600 Liberty.     |
| 600 6th.           | 1609 McMicken Av. |
| 625 Gano.          | 1700 Schiller.    |
| 700 7th.           | 1701 Clifton Av.  |
| 800 8th.           | 1711 Peete.       |
| 900 9th.           | 1738 Mulberry.    |
| 1000 Court.        | 1958 Excelsior.   |
| 1100 Canal.        | 2000 Saunders.    |
| 1110 Hunt.         | 2100 Mason.       |
| 1201 12th.         |                   |
- MAIN AV., changed to Reading Road, Avondale.
- MALES ALLEY, east of Cutter, from Armory Av. to David.
- MALIN, from Shillito south, east of Burnet Av., Avondale.
- MALVERN AV., north of Tait Av., from Orange Av. east.
- MALVERN PLACE, north of Estelle, from Main east, Mt. Auburn.
- MANITOU, west from Montgomery Road, north of junc. with May, Walnut Hills.
- MANN PLACE, first north of Lexington Av., from Reading Road east.
- MANSFIELD, north from 310 Webster to Milton, between Sycamore and Broadway.
- 1600 E. Liberty.
- MANSION AV., west of Purcell Av., from Warsaw Av. to Glenway Av., Price Hill.
- MANSION PLACE, north from Osage Av. to Warsaw Av., west of Elberon Av., Price Hill.
- MAPLE, second south of Rockdale Av., from Reading Road to Burnet Av., Avondale.
- |                |                   |
|----------------|-------------------|
| 500 Harvey Av. | 634 Reading Road. |
| 600 Knott.     |                   |
- MAPLE AV., east of Station Av., from Euclid Av. to Circle Av., Winton Place.
- MAPLE AV., east of Washington Av., from a point south of Franklin Av. to Woodland Av., Bond Hill.
- MAPLEWOOD AV., first west of Highland Av., south from McMillan to McCormick Place, Mt. Auburn.
- MARENGO, south of Eastern Av., from Waldon to Broad, Fulton.
- MARGARET, south from Westwood Av., west of VanHart, Forbusville.
- MARION AV., first north of Dana Av., from Reading Road east, Avondale.
- 900 Reading Road.
- MARION AV., from Brookline Av. to Alexander, south of Hosea Av., Clifton.
- MARION AV., north of Wasson Road, from Drake Av. to Isabella, Hyde Park.
- MARMET, east of St. Andrews, from Eastern Av. to Ohio River, Pendleton.
- MARMET AV., east of Carthage Pike, from Dexter Av. north.
- MARQUIS, from junc. Des Moines and Montgomery Road to McMillan.
- |                    |                   |
|--------------------|-------------------|
| 2000 Montgomery Rd | 2300 McGregor Av. |
| 2200 Manitou.      | 2343 Burbank.     |
| 2221 Monroe.       | 2400 Morgan.      |
- MARQUIS AV., north of Arlington, from Miami Canal to Spring Grove Av., Camp Washington.
- MARSH ALLEY, between Pole alley and Pearl, from Park to Section Line.
- MARSHALL AV., east from Millcreek, north of Straight to McMicken Av., thence northeast and north to Dixmyth Av., Camp Washington and Clifton Heights.
- 1040 Mas'ch'setts Av 1058 Sidney Av.
- MARTHA, west from Kirby Av. to Quarry, first north of Tarrant.
- MARTIN, north of East Front, from Pearl to Ash.
- MARY, from Walnut to Vine, between Allison and Liberty.
- 20 Moore.
- MASON, east from Main to Auburn Av., first north of Huntington Place.
- 100 N. Main.
- MASSACHUSETTS AV., east of Sidney Av.; from Marshall Av. to Work House, Camp Washington.
- |                   |                |
|-------------------|----------------|
| 2700 Straight.    | 2903 Township. |
| 2733 Heywood.     | 2943 Rachel.   |
| 2800 Marshall Av. | 3000 Hopple.   |
| 2857 Bader.       |                |
- MASSART AV., from Ferris Av. to Observatory Av., Mt. Lookout.
- MASSASOIT, north from Longfellow, west of Carnes, Weaversburg.
- MATHERS, from Buena Vista Place, east of Kerper Av., to Beresford Av., Walnut Hills.
- MATSON PLACE, top of Price Hill Inclined Plane, south from Price Av., east of Mt. Hope Av., Price Hill.
- 801 W. 8th.
- MAXWELL AV., from Vernon Place east, north of Linton.
- MAXWELL PLACE, from Neff Av. to Kinson Av., south of Mistletoe.
- MAY, east of Boone, from Montgomery Road north, Walnut Hills.
- |                   |                |
|-------------------|----------------|
| 2200 Manitou.     | 2400 Morgan.   |
| 2300 McGregor Av. | 2420 Wayne.    |
| 2336 Burbank.     | 2500 McMillan. |
- MAYAPPLE, east of Brown, from Eastern Av. to Ohio River, Pendleton.
- MAYFIELD AV., north of Glenway Av., from Carson Av. to Corporation Line, Price Hill.
- MAYNARD, north from Perin, west of Millcreek.
- MEAD AV., south of Eastern Av.; from Congress Av. east, Columbia.
- 3712 Congress Av.
- MEADER, west of Ernst, from Hiawatha south.
- MEADOW LANE, east of Wulsin Av., from Madison Road to C.P.&V.R.R., Hyde Park.
- MEEKER, east of Spring Grove Av., from Hopple north, Camp Washington.
- MEHMERT, southwest from Kirby Av., near Northwestern Corp. Line.
- MEIER AV., next west of Grace Av., from Observatory Av. south.
- MELBOURNE, southwest of Beresford Av., from Gilbert Av. northwest.
- MELINDY, north of Allison, from Main to Clay.
- MELINDY ALLEY, west from Hughes, north of Liberty.
- MELROSE AV., west of Gilbert Av., from Locust north, Walnut Hills.
- |              |                  |
|--------------|------------------|
| 2600 Locust. | 3000 Lincoln Av. |
| 2800 Oak.    |                  |

- MENLO AV.**, next east of Eastbourne Av., from Observatory Av. south.
- MENTOR**, north from Foraker Av. to Gilbert Av., first east of Gilbert Av.
- MERCEK**, east from 1326 Vine to Walnut, between 13th and Allison.
- MERRIE AV.**, north of McBreen Av., from Cavanaugh Av. east and west, Fairmount.
- MERTON**, west of Seegar Av., from Montrose to Queen City Av., Fairmount.
- MEYERS AV.**, north from Fisher Av., east of Eastbourne Av., E. Walnut Hills.
- MIAMI AV.**, from Eastern Av. southeast, nr. North Corp. Line, Linwood.
- MICA**, from Delta Av. west.
- MICHIGAN AV.**, north of Monmouth Av., from Spring Grove Av. to Colerain Av.
- MICHIGAN AV.**, east of Edwards Road, from Erie Av. to Wasson Road, Hyde Park.
- MIDDLETON AV.**, second west of Clifton Av., from Ludlow Av. north, Clifton.  
3401 Ludlow Av. 3645 Wood Av.  
3500 Bryant Av. 3701 McAlpin Av.  
3601 Resor Av.
- MIDLAND AV.**, first south of Glenway Av., from Fifth Av. west, West Price Hill.
- MIGNON AV.**, east of Harrison Av., from Kling Av. southeast, Westwood.
- MILK**, between VanLear and McMillan, from Vine to McMillan.
- MILL**, north from 800 W. Front to W. 5th, west of Park.  
200 W. 2d. 400 W. 4th.  
247 C.C.C.&St.L.Ry. 415 Avery.  
300 W. 3d. 435 W. 5th.  
315 Webb.
- MILL ALLEY**, between Mill and Baymiller, from Front to the Ohio River.
- MILLER**, west of Follett Av., from Dreman Av. to Colerain Av.
- MILLER PLACE**, first west of Beekman, from Knox to Fairmount Av., Fairmount.
- MILLSBRAE AV.**, east of Edwards Road, from Madison Road north, Hyde Park.
- MILTON** east from 1628 Sycamore, north of E. Liberty.  
300 Sycamore. 433 Cumber.  
323 Mansfield. 500 Young.  
400 Broadway. 560 Highland Av.
- MINGO**, from Calhoun, opp. Ohio Av. and west of Dennis to Daniels, Corryville.
- MINTO AV.**, south of Wasson Road, from Sunset Av. to Columbus Av., Hyde Park.
- MINION AV.**, west of Maple Av., from Cedar Av. north.
- MINNEHAHA AV.**, south from Fleming between Grandview Av. and Highland Av., Walnut Hills.
- MINNESOTA**, west from Essex Place, next south of June, Walnut Hills.
- MISSISSIPPI**, south side B.&O.S.W.Ry. Track, east from a point east of Carpenter. 3415 Carpenter.
- MISTLETOE**, west from 1401 State Av. to Maxwell Place.
- MITCHELL**, from Edwards Road east, first north of Madison Road, Hyde Park.
- MITCHELL AV.** (now Mitchell Place), west from Auburn Av., nearly opp. McGregor Av., Mt. Auburn.
- MITCHELL AV.**, west of Reading Road, from Clinton Springs Av. north, northwest and west to Spring Grove Av., and from Spring Grove Av. north to Epworth Av., Avondale, St. Bernard, Clifton and Winton Place.
- MITCHELL PLACE** (formerly Mitchell Av.), west from Auburn Av., nearly opp. McGregor Av., Mt. Auburn.
- MOERLEIN AV.**, from Parker to McMillan, west of Ohio Av.
- MOFFETT**, north from Nixon, between Jefferson Av. and Vine, Corryville.
- MOHAWK**, north of McMicken Av., from Ravine to a point east of Clifton Inclined Plane.  
254 Hamburg. 400 Byron.  
296 Vernon. 414 Ravine.
- MOHAWK PLACE**, from 283 W. McMicken Av. to Central Av.
- MOLINE COURT**, first north of Blue Rock, from Hamilton Av. to Langland.
- MONASTERY**, from Baum, between E. 5th and E. 6th, north and northeast to Fa-  
gin, Mt. Adams.  
902 Baum. 946 Oregon.
- MONFORT**, east of Gilbert Av. from Chapel north, Walnut Hills.
- MONMOUTH AV.**, north of Langdon, from Spring Grove Av. to Colerain Av., Camp Washington.
- MONROE**, west from Florence Av., between Manitou and McGregor Av.
- MONTANA AV.**, north of Sections 2 and 8, from Harrison Av. east and west, Westwood.
- MONTCLAIR AV.**, north of Urwiler Av., from Harrison Av. east, Westwood.
- MONTGOMERY PIKE**, northern continuation of Gilbert Av. through Evanston and Norwood to Montgomery.
- MONTGOMERY ROAD**, west of Gilbert Av. northeast, from Reading Road north of Elsinore Av. to Gilbert Av.  
2600 Park Entrance. 2205 May.  
2100 DesMoines. 2213 Kenton.  
2117 Boone. 2251 Concord.  
2149 Marquis. 2300 DeKalb.  
2200 Manitou. 2361 Copeland.
- MONTEITH AV.** (formerly Josephine), first east of Edwards Road, from Observatory Av. north, Hyde Park.
- MONTROSE**, from Harrison Av. west to Section Line, Fairmount.
- MOONEY AV.**, east of Burch Av., from Observatory Av. north to Madison Road, Hyde Park.
- MOORE**, west of Walnut, from Mary to McMicken Av.  
1600 Liberty.
- MOORE ALLEY**, east of Plum, from 8th to Richmond.
- MOORMANN AV.**, north from McMillan, east of Woodburn Av., Walnut Hills.  
2500 McMillan. 2600 Forest Av.
- MOOSEWOOD**, from Western Av. northwest to a point.
- MORGAN**, south of Wayne, from Copeland to Reading Road.  
300 Highland Av. 600 Symmes.  
400 Burnet Av. 700 May.  
500 Irwin Av. 740 Concord.
- MORGAN ALLEY**, south of Clark, from Kossuth to Bickett alley.
- MORNINGTON AV.**, east of Sunset Av., from Wasson Road south to Minto Av., Hyde Park.
- MORRILL**, east of Loudon Av., from Hatch to E. Court, Mt. Adams.
- MORRIS**, north boundary of Eden Park, from Gilbert Av. to Grand.  
900 Gilbert Av. 938 Deerfield Place.
- MORRIS AV.**, northwest of W. 6th.
- MORRIS PLACE**, east from Tusculum Av. and north of Eastern Av., Columbia.

MORRIS ALLEY, between Elm and Plum, from 3d to 4th.  
 MORRISON AV., first west of Whitfield Av., from Dixmyth Av. to Ludlow Av., Clifton Heights and Clifton.  
 MORSE, east of Eastern Av., from Elmer north and south, Linwood.  
 MORTEN AV., north of Franklin Av., from Paddock Road east and west, Bond Hill.  
 MORTON AV., south from Observatory Av. west of Linwood Av., Mt. Lookout.  
 MOULTON AV., south of Murdock Av., from Crestline Av. east.  
 MOUND, north from 648 W. 5th to Clark, between John and Cutter.  
 517 Carlisle Av. 900 W. 9th.  
 600 W. 6th. 922 Richmond.  
 609 Kenyon Av. 1000 W. Court.  
 623 Barr. 1022 Elizabeth.  
 700 W. 7th. 1042 Chestnut.  
 711 VanHorn. 1087 Clark.  
 800 W. 8th.  
 MOUND ALLEY, from Court to Clark, west of Mound.  
 MT. ECHO AV., from Kansas Av. south-west.  
 MT. HOPE AV., northwest from 2500 W. 6th to Price Hill Road.  
 300 Sixth. 548 Prospect Place.  
 319 Belmont Av. 744 Bushnell.  
 400 Elberon Av. 800 Eighth.  
 500 Cameron Av. 900 Price Av.  
 MT. VERNON AV., east of Isabella, from Columbian Road northwest, Hyde Park.  
 MOYER PLACE, from LeBlonde Av. southeast, between Heekin Av. and Spring Valley Walk, Linwood.  
 MOZART, west from junc. Boudinot Av. and Harrison Av., Westwood.  
 MUDDY CREEK ROAD, from junc. Glenmore Av. and Bridgetown Road west, Westwood.  
 MULBERRY, east from 2100 Vine to Sycamore.  
 18 Loth. 200 Lang.  
 36 Rice. 300 Main.  
 100 Frintz. 329 Sycamore.  
 MULBERRY ALLEY, west of Elm, from W. Pearl to W. 3d.  
 MUNSON, east of Foster, from Eastern Av. to Ohio River, Fulton.  
 MURDOCK AV., south of Bassett Road, from Grand Av. to Purcell Av., Price Hill.  
 3000 Grand Av. 3100 Hawthorne Av.  
 MUSCATEL AV., south of Tusculum Av., from Wine Press Road west.  
 MYRTLE PLACE, from Mansion Place to Woodlawn Av., between Osage Av. and Warsaw Av., Price Hill.  
 MYRTLE AV., east from Park Av., north of Yale Av. to Woodburn Av.  
 1100 Park Av. 1300 Ashland Av.  
 1200 Alms Place. 1419 Woodburn Av.  
 1220 Preston.  
 MYRTLE AV., north of Oakland Av., from Paddock Road east and west, Bond Hill.  
 NAEHER, between York and Dayton, from Linn to Western Av.  
 NAGEL ALLEY, west of Hamburg, from Mohawk to McMicken Av.  
 NASH AV., south of Linwood Av., west from VanDyke Av., Mt. Lookout.  
 NASSAU, north of Morris from Gilbert Av. to Kemper Lane.  
 900 Gilbert Av. 940 Fulton Av.  
 920 Grand. 974 St. James Av.

NASSAU ALLEY, between Eastern Av. and Gladstone Av., from Reed to Waldon.  
 NEAVE, north from State Av. and 6th.  
 631 German. 700 Storrs.  
 647 St. Michael. 719 Staebler.  
 NEAL ALLEY, between Betts and Clinton, from John to Gamble alley.  
 NEFF ALLEY, between Walnut and Vine, from Commerce to 2d.  
 NEFF, south from Glenway Av., west of Warsaw Av.  
 NEFF AV., from Wilder Av. west of State Av. to Rudolph Av.  
 NEILSON PLACE, north of Lincoln Av., from Woodburn Av. east.  
 NELSON AV., first west of Highland Av., from Helen south, Mt. Auburn.  
 NEST ALLEY, west of Freeman Av., from Front to Sargent.  
 NEVADA, between State Av. and Wilder Av., from Gest south.  
 NEW, east from 620 Sycamore, between 6th and 7th.  
 319 North. 451 Culvert.  
 400 Broadway.  
 NEWBURG AV., north of Observatory Av., from Josephine west, Hyde Park.  
 NEWPORT AV., south of Montana Av., from Boudinot Av. to Cheviot Av., Westwood.  
 NEWTON, north from Hutchins Av. to Lexington Av., east of Reading Road, Avondale.  
 NEWTON AV., west of Montgomery Pike, from Telford Av. to Langdon Av., Evanston.  
 NIAGARA, north of Weeks, from Eastern Av. to Ohio River.  
 NILES, south of Ferris Av., from Corbett Av. to Halpin Av., Mt. Lookout.  
 NILES ALLEY, between Franklin and Woodward, from Long alley to Cogswell alley.  
 NINTH (East), east from 900 Vine.  
 100 Walnut. 300 Sycamore.  
 117 St. Clair. 400 Broadway.  
 200 Main.  
 NINTH (West), west from 901 Vine.  
 100 Race. 800 Linn.  
 200 Elm. 900 Baymiller.  
 300 Plum. 1000 Freeman Av.  
 400 Central Av. 1100 Carr.  
 500 John. 1200 Harriet.  
 600 Mound. 1264 McLean Av.  
 700 Cutter.  
 NITCHINS AV., north of Harrison Av., from Robert Av. and Cavanaugh Av. east and west, Fairmount.  
 NIXON (East), north of St. Clair and Goodman, from Vine to Eden Av., Corryville.  
 NIXON (West), north of St. Clair and Lakewood Av., from Vine to Bishop, Corryville.  
 100 Jefferson Av.  
 NOAH ALLEY, north of Dandridge, from Frank to Pendleton.  
 NOBLE ALLEY, between Carl alley and stone, from Webb to Avery.  
 NOBLE COURT, south from 825 Clark, west of Linn.  
 NONPAREIL, west of Crestline Av.  
 NORRIS ALLEY, north of Excelsior, from McGrew to Norton alley.  
 NORTH, north from 324 E. 6th, between Sycamore and Broadway.  
 NORTH, east of Carthage Pike, from Forest Av. south.  
 NORTH AV., north of Hopple, from Western Av. west, N. Fairmount.

- NORTH ALLEY**, from Ludlow to Lawrence, south of E. 3d.
- NORTH ALLEY**, between McGrew and Calumet, from Winkler to Lang.
- NORTH CRESCENT AV.**, fifth north of Forest Av., from Reading Road west, Avondale.  
652 Cloon. 830 Reading Road.
- NORTH ROAD**, northeast from junc. of Pulaski and Taylor Av., Tusculum.
- NORTHERN AV.**, north of Hearne Av., from Burnet Av. to Dury Av., Avondale.
- NORTHSIDE AV.**, south of Esmonde, west from Amor Place, Forbusville.
- NORTHSIDE AV.**, north of Lexington Av., from Montgomery Pike west, Norwood and Avondale.
- NORTON**, northwest of Sunset, from Vinton to Luckey Av., Fairmount.
- NORTON ALLEY**, west of Lang, from Excelsior to McGrew.
- NORWAY AV.**, third north of Forest Av., from Washington Av. northwest, Avondale.  
568 Washington Av.
- NORWICH**, from Ehrman Av. to Baxter Av. west of Wilson Av., Avondale.
- NOURSE**, north of Woodruff, from Clifton Av. west, Clifton Heights.
- OAK**, from Eden Av., north of Corry to Gilbert Av., north of Locust, Walnut Hills and Corryville.  
200 Eden Av. 600 Reading Road.  
232 Bellevue Av. 700 May.  
300 Highand Av. 727 Hemlock.  
400 Burnet Av. 800 Stanton Av.  
500 Vernon Place.
- OAK AV.**, north from Warsaw Av., west of Beech Av.
- OAKLAND AV.**, from Evanswood Av. northwest.
- OAKLAND AV.**, north of Morten Av., from Paddock Road east to Reading Road, and west to a point, Bond Hill.
- OAKLEY AV.**, east of Edwards Road, from Wasson Road north to Madison Road, thence northwest, Hyde Park.
- O'BRIAN ALLEY**, north of Court, from Kossuth to Cutter.
- O'BRYON**, east of Cinnamon, from Madison Road to Beechwood Av., O'Byronville.  
3001 Madison Road.
- OBSERVATORY AV.** (N. Corp. Line), from Madison Road to Isis Av., Mt. Lookout.  
2401 Madison Road. 2840 Josephine.  
2501 Menlo Av. 2901 Paxton Av.  
2701 Edwards Road. 2935 Meier Av.  
2767 Morton Av. 2963 Grace Av.  
2781 Linwood Av. 3025 Massart.  
2820 Simon Av. 3087 Delta Av.
- ODEON**, west from 1519 Elm to Plum.
- OEHLER**, west from 1043 Freeman Av. to Harriet.  
1027 Louisa. 1100 Harriet.
- OESPER AV.**, from Charlotte Av. east to junc. of Duck Creek Road, Evanston.
- OEHLER ALLEY**, between Oehler and Clark, from Harriet to Shaw alley.
- OHIO ALLEY**, between Odeon and 15th, from Thuber alley to Pitt alley.
- OHIO AV.**, north from 100 W. McMicken Av. opp. Race, to Calhoun.  
17 1900 McMicken Av. 2303 Parker.  
2000 Clifton Av. 2320 Conklin.  
2100 VanLear. 2400 Atkinson.  
2128 Cliff. 2431 Lyon.  
2200 Graham. 2500 McMillan.  
2216 Liddell Place. 2515 Calhoun.
- OLGA**, north of Riddle Road, from Clifton Av., Clifton Heights.
- OLIVE AV.**, next west of Enright Av., from St. Lawrence Av. south, Price Hill.
- OLIVER ALLEY**, between Reynolds alley and Walnut, from 2d to Dunseith alley.
- OLIVER**, west from 1613 Plum to Baymiller, north of Liberty.  
318 Providence. 800 Linn.  
400 Central Av. 858 Baymiller.  
500 John.
- OLIVER AV.**, west of Paddock Road, from Bayard Av. north and northwest to Spencer, Bond Hill.
- OMAHA**, from Delaware east, south of Shillito.
- ONONTA AV.**, first north of Columbia Av., from Seneca Av. east.
- OPERA PLACE** (formerly Longworth), between 5th and 6th from Vine to Elm.  
100 Race.
- ORANGE AV.**, southeast from junc. of Selim Av. and Lionel Av.
- ORANGE ALLEY**, between Providence and Plum, from Ore alley to Fugate alley.
- ORCHARD**, east from 1422 Main, between Webster and Liberty, to Sycamore.
- ORE ALLEY**, south of 15th, from Providence to Plum.
- OREGON**, north of Baum, from 3d to Monastery.
- O'REILLY ALLEY**, between Pearl and 2d, from Lawrence to Dawson alley.
- ORIENT AV.**, north of C.H.&D.R.R., from Mitchell Av. to Este Av., Winton Place.
- ORLEANS AV.**, southwest and northeast from Mt. Hope Av., northwest of Belmont Av.
- ORMSBY ALLEY**, west from Central Av. between Augusta and 2d.
- OSAGE AV.**, south of Warsaw Av., from Elberon Av. to Woodlawn Av.  
3400 Elberon Av.
- OSCAR PLACE**, north of Saratoga, between C.H.&D.Ry. and State Av.
- OSKAMP AV.**, from Harrison Av. southwest of Regan, Westwood.
- OSWALDT**, east of Neave, from Price alley south.
- OTTE AV.**, north of Philomena Av., from Hamilton Av. to Kirby Av.
- OWEN ALLEY**, between Clearwater and Bank, from Freeman Av. to Allanthus.
- PADDOCK ROAD**, opp. Armstrong Av., from Reading Road northwest and north, along eastern line of Sections 10 and 11 through Bond Hill to Carthage.
- PAGE**, east of Ridgley, from Eastern Av. to Ohio River, Pendleton.
- PAGE**, west of Tyler, from Liston Av. to Hillside Av., Riverside.
- PALM AV.**, from Apple west, first north of Blue Rock.
- PALOS**, from Vaughan Road east, south of 8th, West Price Hill.
- PANCOAST ALLEY**, between Main and Watson's alley, from 7th to Court.
- PARADROME**, north of Hatch, from Martin to Loudon Av.  
901 Ida. 959 Loudon Av.  
929 E. Court.
- PARALLEL**, north of Bennett Av. and west of Delta Av.
- PARK**, north from 700 W. 2d, between Smith and Mill to W. 6th.  
200 W. 2d. 417 Avery.  
300 W. 3d. 500 W. 5th.  
315 Webb. 515 Carlisle Av.  
400 W. 4th. 529 W. 6th.



- PARIS, west of Maplewood Av., from McMillan to Kinsey Av., Mt. Auburn.
- PARK AV., north from Kemper Lane, north of Frances Lane, and from Kemper Lane and Nassau south to Eden Park, Walnut Hills.
- 2206 Calvin. 2600 Locust.  
2300 Windsor. 2700 Yale Av.  
2314 Frances Lane. 2800 Myrtle Av.  
2365 Curtis. 2900 Chapel.  
2372 Cross Lane. 3000 Lincoln Av.  
2500 McMillan. 3021 Foraker Av.
- PARK ALLEY, west from Mill, between Front and C.C.&St.L.Ry.
- PARK PLACE, from S. Auburn Av. to Bigelow, Mt. Auburn.
- PARKER, north of Clifton Av., from Clifton Av. to Ohio Av.
- 100 Ohio Av. 146 Sauer Av.
- PARKSON PLACE, east of Grand Av., from Warsaw Av. north, Price Hill.
- PARSONS, east of junc. of E. 3d and Martin, from E. 3d to Ohio River.
- PATTERSON, west of Colerain Av., from Bank to Harrison Av.
- PATTISON, north of Liston Av., from Tyler west, Riverside.
- PATTON AV., north of Earle Av., from Fairview Av. east, Hyde Park.
- PAUL, east of Lavinia Av., from Madison Road north Walnut Hills.
- PAVILION, north of Hill, from Fagin to Hatch.
- 940 St. Gregory. 968 Fuller.  
952 Belvedere. 982 Hatch.  
959 Guido.
- PAXTON AV., first east of Linwood Av., north and south from Observatory Av., Mt. Lookout.
- PAXTON ROAD, continuation of Paxton Av., from Wasson Road northeast, Hyde Park.
- PEA ALLEY, between Baymiller and Freeman Av., from Clark to Hopkins.
- PEACH ALLEY, east of Brooklyn, from Carondelet to Columbia Av.
- PEARL (East), east from 222 Vine.
- 100 Walnut. 600 Pike.  
200 Main. 700 Butler.  
300 Sycamore. 800 Eggleston Av.  
400 Broadway. 838 Kilgour.  
436 Ludlow. 900 Martin.  
500 Lawrence. 918 junc. Front.
- PEARL (West), west from 221 Vine, between 2d and 3d.
- 100 Race. 300 Plum.  
200 Elm. 400 Central Av.
- PECAN, northwest from Corry, west of Dennis, Corryville.
- PEETE, east from Vine to Main, north of E. Clifton Av.
- 100 Frintz. 229 Main.  
200 Lang.
- PENDLETON, north from Reading Road, east of Spring.
- 1200 12th. 1316 Dandridge.  
1300 Woodward. 1346 Liberty.
- PENNISTON COURT, north from Locust, between Alms Place and Park Av.
- PENNOCK ALLEY, between Court and Richmond, from Freeman Av. to Baymiller and Linn to Cramsey alley.
- PENSACOLA, south of Eastern Av., Fulton.
- PERIN, north of C.H.&D.Ry., from Evans to Maynard.
- PERKINS AV., east of Reading Road, from Ridgeway Av. to Blair Av.
- 3324 Blair Av.
- PERRY, west from 417 Plum, between 4th and 5th, to Central Av.
- PERRY ALLEY, west of Race, from 8th to 12th.
- PERU ALLEY, west of Cutter, from Laurel to Betts.
- PETER ALLEY, between French and Hazen, from Bonte alley to Eastern Av.
- PETER AV., east of Charlotte Av., from Duck Creek Road to Langdon Av., Evanston.
- PHILLIPS, fifth north of Rockdale Av. opp. N. Crescent Av., from Reading Road east, Avondale.
- PHILLIPS AV., first south of 8th, from Grand Av. west, Price Hill.
- 3000 Grand Av. 3200 Considine Av.  
3100 Hawthorne Av. 3300 Purcell Av.
- PHILOMENA AV., north of Frederick Av., from Hamilton Av. to Anthony.
- PHOEBE ALLEY, west from 75 Plum to Central Av.
- PIATT, west of Kirby, from Colerain Av. west.
- PIATT ALLEY, between 7th and 8th, from Walnut to Elm.
- PIEDMONT AV., north of Shillito, from Eden Av. to Burnet Av., Mt. Auburn.
- 200 Eden Av. 300 Highland Av.  
238 Bellevue Av.
- PIERCE ALLEY, between Clark and Hopkins, from Baymiller to Pea alley.
- PIERSON, north from 968 W. 5th to W. 6th, west of Hannibal.
- PIKE, north from Ohio River, between Lawrence and Butler.
- 200 E. Front. 400 E. 4th.  
233 E. Pearl. 417 E. 5th.  
300 E. 3d.
- PINE, between Jordan and Freeman Av., from Gest to Clark.
- PINE ALLEY, south from Queen City Av., opposite Pinetree, Fairmount.
- PINE ALLEY, between Elm and Pleasant, from 15th to a point south of 14th.
- PINE AV., east of Tusculum Av.
- PINETREE, north from Queen City Av. to Knox, west of Lawnway, Fairmount.
- PINK ALLEY, east of Freeman Av., from Livingston to Naehar.
- PIONEER, east from 512 Broadway, between 5th and 6th.
- PIPE ALLEY, south of Eastern Av., from Vance west.
- PITT ALLEY, west of Elm, from 15th to Odeon.
- PITT ALLEY, between Vine and Milk, from McMillan to Vine.
- PITTS AV., east of Kirby Av., north and south of Chase Av.
- PLEASANT ALLEY, south of 14th, from Pine alley to Spruce alley.
- PLEASANT, north from Washington Park, between Race and Elm.
- 1400 14th. 1800 Elder.  
1500 15th. 1900 Findlay.  
1600 Liberty. 1937 Henry.  
1700 Green.
- PLEASANT COURT, east from 416 Elm, between 4th and 5th.
- PLEASANTVIEW AV., from Blair Av. north, west of Home Place, Evanston.
- PLOUGH ALLEY, between Orchard and Liberty, from Long alley to Cogswell alley.

PLUM, north from Ohio River, between Elm and Central Av.

31 Water.	1101 Genesee.
49 W. Front.	1123 Charles.
69 Commerce.	1200 12th.
200 W. 2d.	1216 Grant.
215 W. Pearl.	1235 Ann.
300 W. 3d.	1247 Laurel.
315 McFarland.	1400 14th.
400 W. 4th.	1416 Magnolla.
417 Perry.	1500 15th.
500 W. 5th.	1524 Odeon.
521 Longworth.	1547 Wade.
600 W. 6th.	1600 W. Liberty.
609 George.	1613 Oliver.
700 W. 7th.	1650 Elder.
800 W. 8th.	1900 Findlay.
900 W. 9th.	1911 Charlotte.
913 Richmond.	2024 Stark.
1000 W. Court.	

POINTVIEW AV., west of Chauncey, 19th Ward.

POLE ALLEY, north of W. 2d, from Park east.

POMONA COURT, west from Hackberry to Cleinview Av., north of McMillan, Walnut Hills.

POND, from Front to C.C.C.&St.L.Ry., west of Horne.

PONTIAC, east of B.&O.S.W.Ry., from Streng northeast.

PORTLAND AV., west of Ingalls, from Hillside Av. southwest to Leland Av., Riverside.

POPLAR, west from 1637 Central Av., north of Oliver.

500 John.	1000 Freeman Av.
800 Linn.	1100 Western Av.
900 Baymiller.	1200 Dalton Av.
921 Dudley.	1300 McLean Av.

POPLAR, south of northern Corp. Line, from Ferris Av. west, Hyde Park.

PORTLAND AV., first north of N.&Y.R.R. east and south, from Paxton Road, Hyde Park.

PORTSMOUTH AV., first north of Erie Av., from Paxton Av. west, Hyde Park.

POST ALLEY, from Gilbert Av. to Burgoyne alley, south of McMillan, Walnut Hills.

POST SQUARE (formerly Longworth), between 5th and 6th, from Elm to Plum.

POTTER PLACE, north of Telford Av., from Idlewild Av. to Woodburn Av., Evanston.

POWHATAN, east of Scioto, from Rochelle to St. Clair, Corryville.  
3001 Rochelle.

POWERS, west from Colerain Av., opp. Dorman.

1700 Colerain Av.	1818 Llewellyn Av.
1800 Borden.	

PRESLEY ALLEY, between Boone and May, from Forence Av. to Wayne.

PRESIDENT PLACE, west of Lincoln Park, from Hopkins to Kenner.

PRESTON, east of Alms Place, from Chapel south, Walnut Hills.

PRICE ALLEY, between Hatmaker and W. 8th, from State Av. to Burns.

PRICE AV., west from Matson Place, north of 8th, Price Hill.

2600 Matson Place.	3200 Considine Av.
2700 Mt. Hope Av.	3300 Purcell Av.
2800 Summit Av.	3400 Elberon Av.
2900 Chateau Av.	3500 Garfield Av.
3000 Grand Av.	3600 McPherson Av.
3100 Hawthorne Av.	3700 Enright Av.

PRICE HILL ROAD, west of Warsaw Av., from W. 6th to Grand Av. and Warsaw Av.

601 W. 6th.	2301 Elberon Av.
-------------	------------------

PRINCETON, south of Hillside Av., from Portland Av. east to Section Line, Riverside.

PRINCIPIO AV., from Redbank Av. east, Linwood.

PRODUCE ALLEY, between Main and Sycamore, from Kirby alley to Pearl.

PROBASCO, west from Clifton Av., south of Riddle Road, Clifton Heights.

PROSPECT, south from Hiawatha, west of Ernst to end of Jean, Fairmount.

PROSPECT PLACE, south of Rockdale Av. and Hickory, from Reading Road to Harvey Av., Avondale.

500 Harvey Av.	650 Reading Road.
600 Knott.	

PROSPECT TERRACE, south of Glenmary Av., from Brookline Av. east and south, Clifton.

PROVIDENCE, from 14th to Liberty and from Oliver to Findlay, west of Plum.

1500 15th.	1613 Oliver.
1541 Wade.	1675 Findlay.
1579 W. Liberty.	

PUBLIC LANDING (now E. Front), east from Main to Broadway, fronting Ohio River.

PUEBLO, north of Boal, from Alma to Young.

PUGH ALLEY, between 4th and 5th, from Central Av. to Smith.

PULLAN AV., north of Apjones, from Linden Av. to point west of Hamilton Av.

1400 Chambers.	1553 Brookside Av.
1500 Fergus.	1600 Hamilton Av.
1541 Langland.	

PULTE, north of Denham, from Western Av. to Casper, N. Fairmount.

1600 Western Av.	1700 Linden.
------------------	--------------

PURCELL AV., west of Considine Av., north and south from Warsaw Av.

400 Murdock Av.	1000 Warsaw Av.
500 Bassett Road.	1100 Brevier Av.
700 Phillips Av.	1200 Glenway Av.
800 Eighth.	

PURDUE, fourth west of Wilson Av., from Forest Av. north, Avondale.

3531 Forest Av.

PUTNAM, west of Elberon Av., from Glenway Av. to Section Line.

QUARRY, west of Virginia Av., north and south from Martha.

QUARRY ALLEY, west of Ravine, from McMicken Av. to Emming.

QUEBEC ROAD, southwest from Queen City Av., west of VanHart to junc. Glenway Av. and Warsaw Av.

QUEEN CITY AV., west from Colerain Av. north of Harrison Av., through Lick Run Valley to West Corp. Line.

1127 Bogen.	1769 Seegar Av.
1201 Spring Gr'Ve Av.	1808 Merton.
1215 Buck.	1823 VanHart.
1300 Valley.	1877 Quebec Road.
1500 Beekman.	1886 Clifford.
1526 Lawnway.	1946 White.
1550 Pinetree.	1970 Derby Av.
1600 Harrison Av.	2180 Tillie Av.
1701 Shadwell.	2265 Corp. Line.
1710 Rankin.	

QUEEN CITY COURT, east of Sawyer, from Eastern Av. to Ohio River, Fulton.

QUINCE ALLEY, between Bloom and Pine-tree, from Waverly Av. to Knox, Fairmount.

# The American Audit Company

Of Cincinnati, Ohio

*Audits Accounts of Merchants, Estates, Banks, Municipalities, Electric and Steam Railways, etc.*

*Makes Financial and Physical Examinations, Profit and Loss Statements and Balance Sheets for new Companies and Syndicates.*

---

A STRONG STAFF OF ABLE ACCOUNTANTS

---

## Department of Business System

*General Accounting Systems and Factory Cost Systems devised along scientific lines.*

*A wide experience in this special field makes possible the maximum in results with the minimum effort and expense.*

---

General Offices, Traction Building, Cincinnati.

BRANCHES THROUGHOUT THE UNITED STATES AND CANADA.

---

### OFFICERS AND DIRECTORS:

WALTER LAIDLAW, President,  
C. H. WENTZEL, Vice-President,  
J. ALBERT MILLER, Treasurer,  
C. F. LAKEMAN, Secretary,  
AUGUST HERRMANN,  
DR. A. L. HIRLEMAN,

F. E. WEBNER, C. P. A.,  
General Manager,  
WADE H. ELLIS, General Counsel  
JOHN H. ALLEN,  
C. MULLER.

Capital and Surplus. \$900,000.

Deposit with State Treasurer, \$250,000.

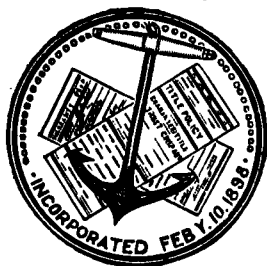

## The Guarantee Title *and* Trust Company

Titles Insured. Abstracts. Statements.

S.E. Cor. Court and Main Sts., Guarantee Title Bldg.  
TELEPHONE, MAIN 3043.

John T. Rouse.

James E. Poland.  
TELEPHONE MAIN 1770.

Peter J. McCarthy.

## The Abstract Company,

TEMPLE BAR BUILDING,  
N. W. COR. COURT and MAIN.

PETER J. McCARTHY, Manager.

CINCINNATI, O.

## STEINBRENNER'S ADVERTISING SERVICE.

Distributors of all kinds  
of Advertising matter...

Booklets, Pamphlets, Folders, Circulars, Blotters, Calendars  
Cards, Samples, Etc.

SPECIAL ATTENTION GIVEN TO ADDRESSED DELIVERIES. Services rendered by competent men. No boys employed.

Office, 34 Bodmann Building, 621 Main Street.  
Storeroom, 519 Main Street.

CINCINNATI.



### CINCINNATI ARTIFICIAL LIMB CO.,

WM. L. RICHEN, Prop. and Manuf.

Jas. A. Foster's  
Union

## ARTIFICIAL LIMBS

N. W. Cor. Fifth and Plum Sts., Cincinnati, O.

Telephone Main 4715-R. U. S. Government Manufacturer.

## ❖ ARTIFICIAL LIMB COMPANY. ❖

The Fiber and Aluminum Artificial Limb Co. manufacture the J. Forster Improved Limb. It is pliable and will adjust itself to the stump. It is the lightest limb made. It has as natural action in all its parts as is possible in an artificial limb. On stumps, six inches or more below the knee, we get rid of all metallic joints, thus saving the extra weight of the wearer and giving the knee its natural action.

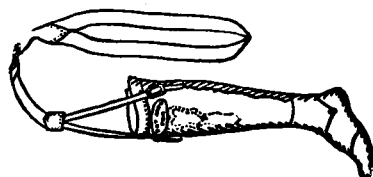

Fiber and Aluminum Artificial Limb Co.

n.e.c. 5th and Plum.  
CINCINNATI, O.

- RACE**, north from Ohio River, between Vine and Elm
- |                     |                     |
|---------------------|---------------------|
| 27 Front.           | 800 Garfield Place. |
| 47 Commerce.        | 900 W. 9th.         |
| 200 W. 2d.          | 1000 W. Court.      |
| 209 Burrows.        | 1100 W. Canal.      |
| 227 Pearl.          | 1200 12th.          |
| 229 Union.          | 1300 13th.          |
| 300 W. 3d.          | 1400 14th.          |
| 320 Baker.          | 1500 15th.          |
| 400 W. 4th.         | 1600 W. Liberty.    |
| 500 W. 5th.         | 1700 Green.         |
| 515 Opera Place.    | 1800 Elder.         |
| 600 W. 6th.         | 1900 Findlay.       |
| 619 Shillito Place. | 1939 Henry.         |
| 700 W. 7th.         | 1949 McMicken Av.   |
- RACHEL**, north of Township, from Cole-rain Av. to Miami Canal, Camp Wash-ington.
- |                     |                  |
|---------------------|------------------|
| 1000 Gourd.         | 1050 Sidney Av.  |
| 1016 Cormany Av.    | 1066 Henshaw Av. |
| 1024 Mas'ch'sertsAv |                  |
- RAILROAD ALLEY**, west of Burns, from Price alley south.
- RAILROAD AV.**, foot of Page, south of B.&O.S.W.Ry., east and west, River-side.
- RALSTON AV.**, east from West Fork, south of Dreman Av. to Spring Grove Av.
- RAMSAY**, north from 824 W. Front to C.C.&St.L.Ry., west of Mill.
- RANKIN**, west of Adler, from Queen City Av. to Harrison Av., Fairmount.
- RANKIN ALLEY**, between Clark and Hop-kins, from Linn to Smith alley.
- RAPID RUN PIKE**, north of 8th, from Glenway Av. west and southwest, West Price Hill.
- RAVINE**, from McMicken Av. west of By-ron, to Straight, Fairview Heights.
- |                   |              |
|-------------------|--------------|
| 2101 McMicken Av. | 2200 Emming. |
| 2123 Klotter Av.  | 2301 Warner. |
| 2f36 Conroy.      |              |
- RAWSON**, east of B.&O.S.W.Ry., from Township north to Spring Grove Av., Camp Washington.
- RAY ALLEY**, north from Woodward, be-tween Spring and Pendleton.
- READING ROAD**, continuation of Hunt st., from Broadway east, northeast and north to N. Corp. Line.
- |                     |                      |
|---------------------|----------------------|
| 418 Spring.         | 3100 Shillito.       |
| 500 Pendleton.      | 3200 Whittler.       |
| 600 junc. 12th.     | 3300 Ridgeway Av.    |
| 700 Woodward.       | 3400 Blair Av.       |
| 1600 Liberty.       | 3453 Prospect Place. |
| 1700 Elsinore Av.   | 3462 Windham Av.     |
| 2000 Dorchester Av. | 3500 Rockdale Av.    |
| 2100 Ryan Av.       | 3522 Hutchins Av.    |
| 2300 McGregor Av.   | 3554 Lexington Av.   |
| 2400 Morgan.        | 3600 Glenwood Av.    |
| 2401 Kinsey Av.     | 3629 Gholson Av.     |
| 2500 McMillan.      | 3700 S. Crescent Av. |
| 2600 Minnesota.     | 3739 Greenwood Av.   |
| 2700 June.          | 3744 Burton Av.      |
| 2800 Oak.           | 3800 Dana Av.        |
| 2900 Linton.        | 3828 Marion Av.      |
| 3000 Fern.          | 3864 Lenox Place.    |
- RED BANK AV.**, east and northeast from Delta Av., north of Linwood Av., Mt. Lookout and Linwood.
- 3200 Delta Av.
- REDMOND ALLEY**, from Babb alley to Humbert Av., between Worth and Delta Av.
- REDWAY AV.**, south of Lenox Place, Av-ondale.
- 914 Lenox Place. 1000 Glen Lyon Av.
- REED**, north of Litherbury, from Glad-stone Av. to Ohio River.
- REEDER**, north of Dorsey, from Sycamore west.
- REEDER**, west of Carpenter, from B.&O. S.W.Ry. south to Ohio River.
- REEDY**, north from Eggleston Av. and E. 6th to E. Court.
- REEVES PLACE**, next west of Eastern Av., from Heekin Av. north, Linwood.
- REGAN**, from Harrison Av. south to Wolff, west of Fenton Av., Westwood.
- REGINA AV.**, next west of Academy Av., from St. Lawrence Av. to Vincent Av.
- RENNER**, east of Ravine, from Clifton In-cluded Plane to Emming.
- 255 Hamburg. 401 Byron.
- RENSHAW**, between Atkinson and Lyon, from Ball east.
- RESOR AV.**, third north of Ludlow Av., from Clifton Av. west, Clifton.
- 300 Clifton Av. 360 Middleton Av.
- REUHLMANN AV.**, north from Lion, west of Delta Av., Columbia.
- REYNOLDS**, north from 116 E. Front to Pearl.
- RHEIN**, east of Carthage Pike, from For-est Av. north.
- RICE**, east of Loth, from Mulberry north to Gage.
- 2100 Mulberry. 2200 Winkler.
- RICHARD**, north from Addy alley, east of Race to McMicken Av.
- RICHMOND**, west from 913 Elm.
- |                 |                  |
|-----------------|------------------|
| 300 Plum.       | 900 Baymiller.   |
| 400 Central Av. | 1000 Freeman Av. |
| 500 John.       | 1100 Carr.       |
| 600 Mound.      | 1200 Harriet.    |
| 700 Cutter.     | 1271 McLean Av.  |
| 800 Linn.       |                  |
- RICHWOOD AV.**, from Arnold southeast, Linwood.
- RIDDLE** (see Winchell Av.).
- RIDDLE ROAD**, from McMicken Av. north of Marshall Av. to Clifton Av., Clifton Heights.
- 400 Clifton Av. 600 Marshall Av.
- RIDDLE ALLEY**, east of Winchell Av., from Garden to Bank.
- RIDER ALLEY**, between Dudley and Bay-miller, from Wade to Poplar.
- RIDGE ROW**, south of N. Corp. Line, from Heekin Av. west, Linwood.
- RIDGEWAY AV.**, second north of Shillito, from Burnet Av. to Reading Road, Av-ondale, and northeast to Blair Av., Walnut Hills.
- 400 Burnet Av. 700 Reading Road.
- 500 Harvey Av. 800 Perkins Av.
- RIDGEWAY ALLEY**, between Freeman alley and Vine, from 14th to Liberty.
- RIDGEWAY AV.**, north from Old Post Of-fice, Mt. Lookout.
- RIDGLEY**, east of Mayapple,, from East-ern Av. to Ohio River, Pendleton.
- RIGGLE AV.**, east of Herschel Av., from Redbank Av. to Beverly Av., Linwood.
- RILEY ALLEY**, between Pearl and 3d, from Lawrence to Dawson alley.
- RING PLACE**, south of Glenway Av., from Grand Av. east, Price Hill.
- RINGGOLD**, east from Walker, north of Pueblo.
- RITCHIE AV.**, second south of Observa-tory Av., from Stettinius Av. west.
- RITTENHOUSE**, west of Cutter, from Court to Clark.
- RIVER**, southeast from Tennyson, Colum-bia.
- RIVERVIEW AV.**, from Hoge north, Cot-tage Hill.

- RIVERVIEW PLACE, foot of Celestial st., Mt. Adams.
- ROBB, southeast of Carter, from Davis Lane to Kellogg Av., Columbia.
- ROBERT AV., north from Harrison Av., east of west line of Section 32, Central Fairmount.
- ROCHELLE (East), north of University Av., from Vine to Highland Av., Corryville.  
228 Bellevue Av.
- ROCHELLE (West), north of University Av., from Vine to Burnet Woods Park.  
56 Powhatan.
- ROCK ALLEY, north of Armory Av., from Gorman to Betts alley.
- ROCKDALE AV., first south of Forest Av., from Reading Road east and west, Avondale.  
300 Wilson Av. 600 Washington Av.  
400 Burnet Av. 800 Reading Road.  
500 Harvey Av.
- ROGERS, east of Queen City Court, from Eastern Av. to Ohio River, Fulton.
- ROGERS ALLEY, from Babb alley to Humbert Av. between Strader Av. and Worth, Pendleton.
- ROGERS PLACE, first north of Windsor, from Gilbert Av. east, Walnut Hills.
- ROHS, west of Wheeler, from Emming to McMillan, Fairview Heights.  
2301 Warner.
- ROLL AV., west of Follett Av., from Curd Av. to Dreman Av.
- ROLL ALLEY, between 8th and 9th, from Harriet to Horne.
- ROOKWOOD PLACE, at head of Mt. Adams Inclined Plane.
- ROONEY, north of Pullan Av., from Dane to Fergus.
- ROOTS ALLEY, between College and Race, from Borden alley to L'Hommedieu alley.
- ROSE, north from 638 W. Front to 3d, between Smith and Park.
- ROSE ALLEY, between 6th and Gano, from Dodson alley to Bodman alley.
- ROSE ALLEY, south of Carondelet, from Brooklyn to Peach alley.
- ROSE AV., west of Lick Run Road, from Glenway Av. north, West Price Hill.
- ROSEDALE AV., from Morse southeast, north of Beechmont Av., Linwood.
- ROSEDALE PLACE, first west of Washington Av., from Forest Av. north, Avondale.  
3531 Forest Av.
- ROSE HILL AV., from Reading Road northwest, between Paddock Road and Mitchell Av., Avondale.
- ROSELLA AV., south of Wasson Road, from Shaw Av. to Sunset Av., Hyde Park.
- ROSELLE AV., north of Erie Av., from Shaw Av. east, Hyde Park.
- ROSS, west of Thompson, from Waverly Av. north.
- ROSS ALLEY, east of Elm, from 7th to 12th.
- ROSS AV., northeast from Warsaw Av., east of junc. with Glenway Av.
- ROSS AV., from a point north of junc. of B.&O.S.W.R.R. and C.C.&St.L.R.R., and south of B.&O.S.W.R.R., east through St. Bernard and Bond Hill to Carthage Av., Norwood.
- ROWLAND ALLEY, south of Gladstone Av., from Litherbury to Waldon.
- RUDOLPH AV., west of Neff Av., from Glenway Av. north.
- RUNNYMEDE AV., west of Sylvan Av., from Millcreek north.
- RURAL AV., from Section Av., east along old Corporation Line and northeast, Hyde Park.
- RUSS ALLEY, between Green and Folz alley, from Hamer to Goose alley.
- RUSSELL, west of Ida, from E. Court to Eden Park.
- RUSSELL AV., north of Heekin Av., from Eastern Av. northwest to Bouton, Linwood.
- RUTH AV., first south of Blair Av., from Gilbert Av. west, Walnut Hills.
- RYAN AV., west of Reading Road, from Dorchester Av. north.
- SACHEM AV., east from Tusculum Av., Tusculum.
- SAFFER, north of Fyffe Av., from McHenry Road southeast, Fairmount.
- SAFFIN AV., north of Williams, from Horton to Fairmount Av., St. Petersburg.
- SAGE AV., west of Judson, from Vinton to Judson, Fairmount.
- ST. ANDREWS, east of Munson, from Columbia Av. to Ohio River, Pendleton.
- ST. CLAIR ALLEY, north from 124 E. 6th, between Main and Walnut to Canal.  
625 Gano. 800 W. 8th.  
700 W. 7th. 900 W. 9th.
- ST. CLAIR (East), north of Rochelle, from Vine to Eden Av., Corryville.  
20 Ahrens.
- ST. CLAIR (West), north of Rochelle, from Vine to Burnet Woods Park.  
36 Jefferson Av. 120 Imperial.  
100 Scioto.
- ST. GREGORY, east of Celestial and Fagin, from Hill to Hatch, Mt. Adams.  
1100 Pavilion. 1200 Hatch.
- ST. JAMES AV., north from Eden Park, east of Fulton Av., Walnut Hills.  
2200 Nassau.
- ST. JAMES PLACE, from St. James Av. west, Walnut Hills.
- ST. JOE, north of Mulberry, from Vine to Rice.
- ST. LAWRENCE AV., west from junc. of Enright Av. and Warsaw Av. to Fifth Av., Price Hill.  
3701 Enright Av.
- ST. LEGER PLACE, first north of Gilbert Av., from Woodburn Av. west, Walnut Hills.
- ST. MICHAEL, north of German, from Burns to State Av.  
2115 Church. 2158 State Av.  
2141 Neave.
- ST. PETERS, east of Corbin, from Eastern Av. to Ohio River, Pendleton.
- SALEM, south of Observatory Av., from Stettinius Av. to Menlo Av.
- SALMON ALLEY, between 6th and New, from Scott alley east.
- SALUTARIS AV., east of Grandview Av., from McMillan to Carondelet, Walnut Hills.
- SANDER, from Corry north, first west of Jefferson Av., Corryville.
- SARAH ALLEY, between Clark and Hopkins, from Firman alley west.
- SARATOGA, north of Liberty, from State Av. east.
- SARGENT, west from 535 Freeman Av., north of Front.
- SARGENT AV., north of Liberty, from 1st Av. west, Cedar Grove.
- SASSAFRAS, first north of Bates Av., from Colerain Av. to Miami Canal.
- SATURN, west of Luckey Av., from Waverly Av. to Fairmount Av., Fairmount.

- SAUER AV., between Ohio Av. and Clifton Av., from Parker north and south, Clifton Heights.
- SAULSBURY, from Hopkins to Kenner, west of Dalton Av.
- SAUNDERS, from Main north of Excelsior to Auburn Av.  
101 Main. 107 Cottage Terrace
- SAUNDERS ALLEY, between Ludlow and Lawrence, from front to Pearl.
- SAVOY, first east of Reading Road, from Shillito to Union, Avondale.  
3101 Shillito. 3135 Union.
- SAWYER, east of Lumber, from Eastern Av. to Ohio River, Fulton.
- SCHENCK ALLEY, south of Dandridge, from Frank to Pendleton.
- SCHILLER, north of Liberty, from Sycamore to Main.
- SCHMEY, north of Wise, from Tyler west, Riverside.
- SCHOEDINGER AV., east of Quebec Road, from Jonte Av. north and south.
- SCHOLL'S LANE, from Eastern Av. northwest and southeast, north of Baller, Linwood.
- SCHOOL, first west of Reading Road, from Shillito to Union, Avondale.
- SCHOOL ALLEY, between 8th and 9th, from Central Av. west to School House.
- SCHOTT, from Marshall Av. south to a point north of Straight, Camp Washington.
- SCHOTT AV., from Westwood Av. south, opp. junc. Harrison Av. and Westwood Av.
- SCHWARTZ AV., north of Werk Road, from Glenmore Av. west, opp. Hildreth Av., Westwood.
- SCIOTO, north from McMillan, west of Jefferson Av., Corryville.  
2513 Calhoun. 2900 University Av.  
2600 Corry. 3000 Rochelle.  
2700 Charlton. 3101 St. Clair.  
2800 Daniels.
- SCOTT, north from 524 Hopkins to Laurel, between John and Cutter.
- SCOTT ALLEY, east of Broadway, from south of Pioneer to 7th.
- SECOND (East), east from 200 Vine to junc. with E. Front.  
100 Walnut. 400 Broadway.  
200 Main. 429 Ludlow.  
300 Sycamore. 472 Lawrence.
- SECOND (West), west from 201 Vine.  
100 Race. 500 John.  
200 Elm. 600 Smith.  
300 Plum. 700 Park.  
400 Central Av. 745 Mill.
- SECOND ALLEY, north of first alley from Hamer to Vine.
- SECOND AV., west of 1st Av., from Glenway Av. north and south, Cedar Grove.
- SECTION, north from E. Liberty, east of Highland Av.
- SECTION AV., northwest from Lake Av. to section line, and north to Duck Creek Road, Hyde Park.
- SEDAM, northwest from W. 6th, west of Delhi Av., Sedamsville.  
600 W. 6th. 701 Lodwick.
- SEDGWICK, north of Hopkins, from McLean Av. to Jephtha Av.
- SEDLER, east from E. Wright Av., first south of 8th.
- SEEGAR ALLEY, west of Walnut, from 12th to Allison.
- SEEGAR AV., from Westwood Av. west of Shadwell to Knox, and from Fairmount Av. west of Iroquois to Baltimore Av., N. Fairmount.
- SEITZ, north of Mulberry, from Sycamore to Lang.
- SELAS, west of Lewis, from Ohio River north.
- SELIM AV., south from Westwood Av. west of Amor Place, Fairmount.
- SEMINARY, south from Jonte Av., east of Northside Av., Mt. Harrison.
- SEMINARY AV., south of Glenway Av., from Grand Av. to Considine Av., Price Hill.
- SEMINOLE, between Vine and Euclid Av., from University Av. to Rochelle, Corryville.
- SENATOR PLACE, second north of Ludlow Av., from Clifton Av. east.
- SENECA AV., north from Columbia Av. to Golden Av., first west of Delta Av.
- SETCHELL, east of Stanley, from Eastern Av. to Humbert Av., Pendleton.
- SETON AV., junc. of Warsaw Av. and Glenway Av., south to St. Lawrence Av., Price Hill.  
1001 St. Lawrence Av. 1101 Vincent Av.
- SEVENTH (East), east from 700 Vine.  
100 Walnut. 300 Sycamore.  
119 St. Clair al. 400 Broadway.  
200 Main. 437 Culvert.
- SEVENTH (West), west from 701 Vine.  
100 Race. 700 Cutter.  
200 Elm. 800 Linn.  
300 Plum. 900 Baymiller.  
400 Central Av. 1000 Freeman Av.  
500 John. 1031 Carr.  
533 Smith. 1200 Harriet.  
600 Mound. 1285 McLean.
- SHADWELL, south from Queen City Av., west of Harrison Av. to Guernsey.
- SHADY LANE, first east of Edwards Road, from Observatory Av. north, Hyde Park.
- SHANNON, north of Hillside Av., from Wyandotte east and west, Riverside.
- SHARP ALLEY, south of Benton, from Back to Mulberry.
- SHATTUC AV., northeast from Heekin Av., Linwood.
- SHAW ALLEY, east of Dalton Av., from Blackford to Hopkins.
- SHAW AV., east of Michigan Av., from Erie Av. to Wasson Road, Hyde Park.
- SHEA PLACE, first north of McMillan, from Highland Av. to Burnet Av., Mt. Auburn.
- SHELBY, from Liberty north, west of State Av.
- SHERIDAN, west of McLelland Av., from Daytona Av. to Glenview Av., Westwood.
- SHERLOCK AV., second west of Clifton Av., from Howell Av. to Ludlow Av., Clifton.
- SHERMAN AV., north of Liberty, west from 1619 Western Av.  
1200 Dalton Av.
- SHERMAN AV., from Columbia Road northwest to Madison Road, Hyde Park.
- SHIELDS (East), north of French from Vine to Eden Av., Corryville.
- SHIELDS (West), north of French, from Vine to Carthage Pike, Corryville.
- SHILLITO, east from Eden Av. north of Stetson, to Wehrmann Av., Mt. Auburn, Avondale and Walnut Hills.  
200 Eden Av. 500 Harvey Av.  
232 Bellevue Av. 600 Reading Road.  
300 Highland Av. 628 Savoy.  
400 Burnet Av. 642 Borrman Av.
- SHILLITO PLACE, west from Race to Elm, between W. 6th and W. 7th.
- SHILOH, from Telford to Middleton Av., north of Ludlow Av., Clifton.

- SHOLL ALLEY**, between Armory Av. and Clinton, from Bard alley to Gamble alley.
- SHORT ALLEY**, between Elm and Plum, from Canal to Charles.
- SHULTZ ALLEY**, between Broadway and Spring, from Woodward to Housman alley.
- SHUTE ALLEY**, between 12th and Grant, from Plum to Emerson alley.
- SIDEREAL**, north of Celestial, from Celestial to Fagin.
- SIDNEY AV.**, east of Henshaw Av., from Marshall Av. to Work House, Camp Washington.
- 2800 Marshall Av. 2951 Rachel.  
2852 Bader. 3061 Stock Av.  
2900 Township.
- SIDNEY AV.**, north of Blair Av., from Montgomery Pike to Woodburn Av., Evanston.
- SIMON AV.**, east of Shaw Av., from Observatory Av. to Erle Av., Hyde Park.
- SIXTH (East)**, east from 600 Vine.
- 24 Lodge. 400 Broadway.  
100 Walnut. 472 Culvert.  
124 St. Clair al. 500 Eggleston Av.  
200 Main. 512 Lock.  
226 Langdon al. 600 Baum.  
300 Sycamore. 796 Gilbert Av.  
324 North.
- SIXTH (West)**, west from 601 Vine.
- 28 College. 1200 Harriet.  
100 Race. 1300 Horne.  
200 Elm. 1400 Millcreek B'dge  
300 Plum. 1900 Evans.  
400 Central Av. 2100 Burns.  
500 John. 2106 German.  
541 Smith. 2148 Neave.  
600 Mound. 2300 State Av.  
701 Park. 2400 Price Hill Rd.  
700 Cutter. 2456 Cameron Av.  
801 Stone. 2500 Mt. Hope Av.  
900 Baymiller. 2700 Kansas Av.  
937 C.C.C.&St.L.Ry 2918 Steiner.  
953 Pierson. 3000 Delhi Av.  
1000 Freeman Av. 3028 Sedam.  
1100 Carr. 3065 Boldface Cr'k.
- SKAATS ALLEY**, north from 6th, between Horne and Harriet.
- SLACK**, south of Ringgold, from Young to Highland Av.
- SLIKER AV.**, west of 5th Av., from Glenway Av. north, Cedar Grove.
- SLOO**, west from 561 Freeman Av., between Front and 6th.
- SLOO ALLEY**, between Sargent and Sloo, from Freeman Av. west.
- SMILAX**, from Barley Av. north.
- SMITH**, north from Ohio River, west of John to W. 7th.
- 29 Water. 425 Smith Court.  
43 W. Front. 500 W. 5th.  
60 Augusta. 517 Carlisle Av.  
200 W. 2d. 600 W. 6th.  
300 W. 3d. 621 George.  
321 Webb. 637 W. 7th.  
400 W. 4th.
- SMITH ALLEY**, west of John, from Clark to Laurel.
- SMITH COURT**, west from 425 Smith, between 4th and 5th.
- SNYDER ALLEY**, west of John, from Liberty to Charlotte.
- SOHN**, first east of Ravine, north from Conroy.
- SOLLER ALLEY**, west of Colerain Av., from Elmore north.
- SOUTH**, south of Gest, from Maynard west.
- SOUTH ALLEY**, north of E. Pearl, from Ludlow to Lawrence.
- SOUTH AUBURN AV.**, east of Walker, from Auburn Av. south.
- SOUTH CRESCENT AV.**, third north of Forest Av., from Reading Road west, Avondale.
- 652 Cloon. 754 Reading Road.
- SOUTH ELM**, next east of Park Av., from McMillan south.
- 2500 Cypress.
- SOUTHERN AV.**, east from Auburn Av., north of Bodmann Av., Mt. Auburn.
- SOUTHSIDE AV.**, southwest from a point west of 6th and Bridge, and west between Ohio River and B.&O.S.W.Ry., Riverside.
- 3415 Carpenter. 3515 Reeder.
- SOUTHSIDE AV.**, next south of Observatory Av., from Edwards Road west.
- SOUTHVIEW AV.**, first north of Ada, from Fairview Av. east, Fairview Heights.
- SPAETH**, west of Colerain Av., from Dreman to Elmore.
- 3701 Dreman Av.
- SPARTA**, north of Churchill Av., from Gilbert Av. to Mentor, Walnut Hills.
- SPENCER**, west of Paddock Road, from Ross Av. south, Bond Hill.
- SPENCER ALLEY**, east of Scott alley, from New to Pioneer.
- SPENCER ALLEY**, between Broadway and Sycamore, from Yeatman to Holmes alley.
- SPENCER AV.**, near Tomlinson Av., Mt. Harrison.
- SPERBER AV.**, from Queen City Av. north, west of Clifford.
- SPINNING ALLEY**, between Front and 2d, from Broadway to Ludlow.
- SPRING**, north from E. Court, east of Broadway.
- 1100 Reading Road. 1300 Woodward.  
1200 12th. 1362 E. Liberty.
- SPRING ALLEY**, north from E. Court, west of Broadway.
- SPRING ALLEY**, north of C.H.&D.Ry., from Hamilton Av. west.
- SPRING AV.**, north of Evens Av., from Station Av. to Winton Road, Winton Place.
- SPRING GROVE AV.**, from Harrison Av. opp. McLean Av., north to N. Corp. Line.
- 2200 Harrison Av. 3705 Junc.Col'rain Av  
2400 Queen City Av. 3800 Elmore.  
2500 Draper. 3823 Burgoyne.  
2600 Alfred. 3900 Dorman.  
2700 Straight. 3927 Cooper.  
2800 Marshall Av. 4001 Hoffner.  
2900 Township. 4000 Dodsworth Av.  
3100 Hopple. 4100 Blue Rock.  
3198 Ethan Av. 4137 Mad Anthony.  
3276 Bates Av. 4200 Chambers.  
3400 Sassafra. 4233 Dane.  
3501 Brashears. 4328 Linden Av.
- SPRING VALLEY WALK**, north of Herold, from Heekin Av. west and northwest to Arnold, Linwood.
- SPRING LAWN AV.**, from Hamilton Av. east, north of Otte Av.
- SPRINGER AV.**, from Grace Av. east, north of Ferris Av., Mt. Lookout.
- SPRUCE**, north of Harrison Av., from Adler east, Fairmount.
- SPRUCE ALLEY**, north from Washington Park to 15th, between Race and Pleasant.
- SPRUCE PLACE**, east of Boudinot Av., from Wardal Av. north.



- STACEY AV., east of Montgomery Pike, from Duck Creek Road to Brewster Av., Evanston.
- STAEBLER, north of Storrs, from Burns to State Av.
- STANHOPE AV., west of Glenmore Av., from Schwartz Av. north, Westwood.
- STANLEY, east of Watson, from Humbert Av. to Eastern Av., Pendleton.
- STANTON AV., north from McMillan, west of Chatham and Melrose Av., Walnut Hills.
- 2500 McMillan. 2800 Oak.  
2600 Locust. 3000 Lincoln Av.
- STARCH ALLEY, between Allanthus and Baymiller, from Bank to Clearwater.
- STARK, south of McMicken Av., from Dunlap to Plum.
- STARRY ALLEY, between Mound and John, from 9th to Richmond.
- STATE, north of Court, from Deercreek Road to Gilbert Av.
- STATE AV., north from 6th, west of Neave to Harrison Av.
- 601 W. 6th. 1000 Gest.  
640 German. 1201 Wilder Av.  
658 St. Michael. 1401 Mistletoe.  
700 Storrs. 1600 Liberty.  
714 Staebler. 1618 Saratoga.  
732 Hatmaker. 1901 Lehman Av.  
800 8th. 1979 Ernst.  
900 South. 1999 Harrison Av.
- STATHEM AV., west of Epworth Av., from Montana Av. to Harrison Av., Westwood.
- STATION AV., east of Winton Road, from Spring Grove Av. to Circle Av., Winton Place.
- STATION AV., east of Union Av., from Northside Av. to Williams Av., near western boundary of Norwood.
- STEINER, northwest from 2918 W. 6th, Sedamsville.
- 601 W. 6th.
- STEPHENS, north of Straight, from Massachusetts Av. to Cormany Av., Camp Washington.
- STEPHENSON ALLEY, between Laurel and Hopkins, from Linn to Scott.
- STERRETT AV., from Glenway Av. to Claypoole Av., Mt. Harrison.
- STETSON, north of Rochelle, from Eden Av. to Highland Av., Mt. Auburn.
- 200 Eden Av. 230 Bellevue Av.
- STETTINIUS AV., east of Berry Av., from Observatory Av. north to Madison Road, Hyde Park.
- STEVENS PLACE, next north of Sachem Av., from Tusculum Av. east, Tusculum.
- STITES AV., next east of Tusculum Av., from Eastern Av. to Columbia Av.
- STITTS ALLEY, between C.C.C.&St.L.Ry. and W. 3d, from Mill to Anderson alley.
- STOCK AV., north of Hopple, from Miami Canal to Colerain Av., and from Spring Grove Av. north of Cincinnati Union Stock Yards to Millcreek, Camp Washington.
- STOCK ALLEY, west from Miami Canal to a point east of Colerain Av., thence northwest to Bates Av.
- STOCKTON, from Heekin Av. north and northeast, to Garretson Av., Linwood.
- STODDER ALLEY, north of Elmore, from Colerain Av. to Tozzer alley.
- STONE, north from 800 W. 3d, between Mill and Baymiller.
- 311 Webb. 500 W. 5th.  
400 W. 4th. 522 Carlisle Av.  
415 Avery. 530 W. 6th.
- STONE ALLEY, north from 22 E. 4th to E. 5th, between Walnut and Vine.
- STONE ALLEY, east of Lewis, from Eastern Av. to L.M.Ry., Pendleton.
- STORRS, north of St. Michael, from Burns to State Av.
- STRADER AV., east of Setchell, from Eastern Av. to Ohio River, Pendleton.
- STRAFER, northeast from Columbia Av., east of McDowell, Columbia.
- 400 Columbia Av.
- STRAIGHT, from Valley, north of Alfred to University Court, Camp Washington and Fairview Heights.
- 600 Ravine. 1016 Mas'ch'setts Av  
700 Wagner.
- STRENG, from B.&O.S.W.Ry. and Colerain Av. to Miami Canal.
- STRICKER AV., north from 6th, first east of Steiner.
- STURM, west of McPherson Av., from Warsaw Av. to Laclede Av.
- SUIRE AV., first west of Harris Av., from 8th to St. Lawrence Av., West Price Hill.
- SULLIVAN ALLEY, north of Stodder alley, from Colerain Av. to Soller alley.
- SULSAR, east of Billings, from Gilbert Av. north to Jonathan, Walnut Hills and Evanston.
- SUMMER, west of Berlin, north and south from Gest.
- SUMMIT AV., west of Mt. Hope Av., from Price Hill Road south, Price Hill.
- 800 Eighth. 900 Price Av.
- SUMMIT AV., north of B.&O.S.W.R.R., from Paddock Road to Washington Av., Bond Hill.
- SUMPTER AV., north from Madison Road, west of Cohoon, O'Bryonville.
- SUNSET, southwest from Luckey Av., Fairmount.
- SUNSET AV., second west of Vaughan Road, from Glenway Av. south, West Price Hill.
- SUNSET AV., east of Shaw Av., from Wasson Road opp. Oakley Av. south to Minto Av., Hyde Park.
- SUPERIOR AV., north of Southern Av., from Auburn Av. east, Mt. Auburn.
- SUTTON AV., east of Riggle Av., from Principio Av. to Beverly Av.
- SWIFT ALLEY, between 9th and Court, from Sycamore to Watson alley.
- SWISS ALLEY, west from Rose, between 2d and C.C.C.&St.L.Ry.
- SYCAMORE, north from Ohio River, between Main and Broadway.
- 100 Front. 1200 12th.  
200 E. 2d. 1300 Woodward.  
221 E. Pearl. 1323 Franklin.  
300 E. 3d. 1343 Webster.  
400 E. 4th. 1417 Orchard.  
500 E. 5th. 1600 E. Liberty.  
600 E. 6th. 1628 Milton.  
620 New. 1638 Boal.  
700 E. 7th. 1745 Mulberry.  
800 E. 8th. 1757 Seitz.  
900 E. 9th. 1767 Goethe.  
1000 E. Court. 1777 Dorsey.  
1100 E. Canal. 1791 Reeder.  
1111 Hunt. 1801 Excelsior.
- SYCAMORE AV., from 1818 Sycamore to Auburn Av., Mt. Auburn.
- 1831 Edinburgh Place.
- SYLVAN AV., west of Edgewood Av., from Hoffner south.
- SYLVAN AV., south of Duck Creek Road, from Section Av. east and northeast to Lake Av., Hyde Park.

SYMMES, west of Marquis, from McMillan to Florence Av.

2000 Florence Av.	2400 Morgan.
2200 Manitou.	2418 Wayne.
2300 McGregor Av.	2437 McMillan.
2338 Burbank.	

SYRACUSE, from Wehrman Av. north.  
TAFEL, north of Straight, from McMicken Av. east, Fairview Heights.

500 Wagner.	600 Enslin.
-------------	-------------

TAFT, east of Walls, from Baxter Av. north, Avondale.

TAIT AV., north of Ashley Av., from Orange Av. east.

TALBOTT AV., from Harrison Av. south, west of Knorr Av.

TARRANT, from Virginia Av. west to Douthwaite Av.

TAYLOR AV., northeast from Ohio River, east of Broughton, Columbia.

218 Wool.	418 Woodbridge Pl.
300 Eastern Av.	500 Golden Av.
400 Columbia Av.	600 Vineyard Place.

TAYLOR AV., from Columbia Road north-west to Madison Road, Hyde Park.

TECUMSEH (now Hoff Av.).

TELFORD, first west of Clifton Av., from Ludlow Av. north, Clifton.

3401 Bryant Av.	3435 Shiloh.
-----------------	--------------

TELFORD AV., north of Jonathan Av., from Montgomery Pike to Glen Lyon Av., Evanston.

TENNIS LANE, east from Reading Road, first north of Oak, Walnut Hills.

TENNYSON, from Eastern Av. east of junc. with Dumont, to Ohio River, Columbia.

237 Dumont.

TERRACE AV., first south of Howell Av., from Whitfield Av. to Morrison Av., Clifton Heights.

500 Whitfield Av.

TERRACE PLACE, west of Colerain Av., from Spring Grove Av. to Hopple, Camp Washington.

TERRACE PLACE south side P.C.C.&St. L. Ry., between Congress Av. and Tennyson, Columbia.

3705 Congress Av.

TERRY, west of McPherson Av., from Price Av. to 8th, Price Hill.

THERESA, north of Liberty, from Grand Av. west, Mt. Harrison.

THETIS, east of Delta Av.

THILL, north of St. Joe, from Vine to Loth.

THINNES, south of Westwood Av., from Plymouth Av. west.

THIRD (East), east from 300 Vine.

100 Walnut.	800 Eggleston Av.
200 Main.	819 Lock.
220 Hammond.	820 Ellen.
300 Sycamore.	842 Kilgour.
400 Broadway.	854 Baum.
433 Ludlow.	900 Oregon.
500 Lawrence.	1100 Parsons.
514 Lytle.	1200 Whittaker.
600 Pike.	1300 Collord.
700 Butler.	1354 Washington.
716 Culvert.	

THIRD (West), west from 301 Vine to junc. W. Front.

100 Race.	600 Smith.
200 Elm.	700 Park.
300 Plum.	733 Mill.
400 Central Av.	800 Stone.
500 John.	900 Baymiller.

THIRD AV., west of 2d Av., from Glenway Av. north and south, Cedar Grove.  
THIRTEENTH (East), east from 1300 Vine to Main.

15 Jackson.	116 Clay.
100 Walnut.	134 Main.

THIRTEENTH (West), west from 1301 Vine to Race.

18 Bremen.

THOMAS ALLEY, between Langdon alley and Main, from Cuts alley to 6th.

THOMPSON ALLEY, north from Liberty, west of Cumber.

THOMPSON AV., first west of McBrayer, from Fairmount Av. south, Fairmount.

THOMPSON HEIGHTS AV., continuation of Glen Parker Av., northeast to Westview Av. and east to Fergus.

THORP ALLEY, between 6th and Longworth, from Lodge to Central Av.

THRALL, second north of Ludlow Av., from Clifton Av. west, Clifton.

THUBER ALLEY, east of Plum, from 15th to Liberty.

TIERNAN ALLEY, east of Central Av., north from Findlay.

TILLIE AV., from Queen City Av. north, east of Massasoit.

TOLEDO, west side C.C.C.&St.L.Ry., from 5th to 6th.

TOMLINSON AV., northeast from north end of Grand Av. to Shadwell, Mt. Harrison.

TOP, west of Miami Canal, from Streng to Earhardt.

TORBET ALLEY, east of Young, from Slack to Leak alley.

TORRENCE ALLEY, between Gage and Winkler, from Rice to Calumet.

TORRENCE ROAD, north from Eastern Av., east of Lewis, to Madison Road and Grandin Road.

400 Columbia Av. 2000 Woodland Av.

TOTTEN AV., north of Union Av., from Tweed Av. west, Mt. Lookout.

TOWER, north of Dexter, from Carthage Pike east.

TOWNSEND, north of Elmore, from Knowlton alley to Miller.

TOWNSHIP, north of Bader, from Miami Canal west to Millcreek, Camp Washington.

1060 Henshaw Av.

TOWNSHIP AV., north of Forest Av., from Paddock Road to Miami Canal, Bond Hill.

TOZZER ALLEY, west of Soller alley, from Elmore to Powers.

TRADE, northwest of Sunset, southeast from Baltimore Av., Fairmount.

TRAIN AV., north of Principio Av., from Jenks Av. east, Linwood.

TREMONT, north of Westwood Ry., from Beekman to Harrison Av.

1500 Beekman.	1608 Adler.
1523 Lawnway.	1668 Harrison Av.
1558 Pinetree.	

TRIMBLE AV., east of Hudson Av., from Duck Creek Road to Langdon Av., Evanston.

TROST, south of Shillito, from Burnet Av. east and west, Avondale.

TRUMAN ALLEY, east of John, from Clark to Hopkins.

TRUNK ALLEY, between 14th and 15th, from Central Av. to Providence.

TUCKER ALLEY, between 9th and Richmond, from Harriet to Horine.

TUNNEL, north of Ridgeway Av., from Beresford Av. west, Walnut Hills.

TUNNEL ALLEY, between Boone and Marquis, from Wayne to Marlon.

- TURKEY BOTTOM ROAD**, east of L.M. Ry., from Ohio River northeast to Beechmont Av., Columbia and Linwood.
- TURNER**, between Winchell Av. and McLean Av., from Hulbert alley to Harrison Av.
- TURRILL**, west of Apple, from Dorman north.  
3900 Dorman. 4100 Blue Rock.  
4000 Hoffner. 4200 Chase Av.
- TUSCULUM AV.**, east of Taylor Av., from Eastern Av. northeast, Columbia and Linwood.  
300 Eastern Av. 400 Columbia Av.  
328 Morris Place. 500 Sachem Av.
- TUXEDO PLACE**, east from May to C.L. & N.Ry., between Oak and Fern.
- TWEED AV.**, south from Observatory Av., east of Isis Av., Mt. Lookout.
- TWELFTH (East)**, east from 1200 Vine to Main, north of Canal and east from 1200 Main, between Hunt and Woodward.  
20 Jackson. 400 Broadway.  
100 Walnut. 417 Spring.  
116 Clay. 500 Pendleton.  
200 Main. 551 Reading Road.  
300 Sycamore.
- TWELFTH (West)**, west from 1201 Vine to Central Av., north of Canal.  
24 Bremen. 200 Elm.  
100 Race. 300 Plum.
- TYLER**, west of Clyde, from Liston Av. north, Riverside.
- UNDERWOOD PLACE**, east of Parkson Place, from Warsaw Av. north.
- UNION**, west from 229 Race to Elm, between Pearl and 3d.
- UNION**, north of Shillito, from Burnet Av. to Borrmann Av., Avondale.  
400 Burnet Av. 600 Reading Road.  
500 Harvey Av.
- UNION ALLEY**, between 12th and Reading Road, from Pendleton and Spring.
- UNION AV.**, east of Drake Av., from Wasson Road to Marion Av., Hyde Park.
- UNION AV.**, east of Woodburn Av., from Northside Av. north, between Avondale and Norwood.
- UNIVERSITY AV. (East)**, north of Daniels, from Vine to Burnet Av.  
18 Seminole. 217 Gerard.  
100 Euclid Av. 234 Bellevue Av.  
116 Vaughn. 300 Highland Av.  
200 Eden Av.
- UNIVERSITY AV. (West)**, north of Daniels, from Vine to Burnet Woods.  
13 Zeltner. 100 Scioto.  
16 Falke. 117 Alice.  
34 Jefferson Av. 145 Hopson.  
44 Sander.
- UNIVERSITY COURT**, continuation of Fairview Av., north of Straight, Fairview Heights.
- URWILER AV.**, north of Montana Av., from Epworth Av. east and west, Westwood.
- UTICA**, from junc. Wright Av. and Mt. Hope Av. northeast.
- VAIL**, east of Gilbert Av., from McMillan north, Walnut Hills.
- VALENCIA**, first north of Winkler, from Rice to Thill.
- VALLEY**, west of Buck, from Harrison Av. north to Spring Grove Av., between Spring Grove Av. and Garrard.
- VAN**, from Daniels south, between Vine and Euclid Av., Coryville.
- VANCE**, east of Hartshorn, from Columbia Av. to Ohio River.
- VANCE ALLEY**, west of Clarendon, from Gladstone Av. north.
- VANDALIA AV.**, west side C.H.&D.Ry., from Hamilton Av. south.
- VAN DYKE AV.**, east of Ellison Av., from Linwood Av. south, Mt. Lookout.
- VAN HART**, west of Seegar Av., from Northside Av. north, Forbusville.
- VAN HORN**, west from 711 Mound, between W. 7th and W. 8th.  
700 Cutter. 900 Baymiller.  
800 Linn.
- VAN LEAR**, between Vine and Cliff, from Ohio Av. to Cliff.
- VAUGHAN ROAD (now Fifth Av.)**, from Glenway Av. south to S. Corp. Line.
- VAUGHAN ROAD**, west of Garfield Av., from Delhi Av. north and northwest to S. Corp. Line.
- VAUGHN**, first west of Eden Av., from Daniels north, Mt. Auburn.  
2900 University Av.
- VEASEY ALLEY**, east of Clarendon, from Columbia Av. north.
- VEDAS AV.**, west of Jephtha Av., from Budd north.
- VERMONT AV.**, east of Cormany Av., from Stock Av. to Work House, Camp Washington.
- VERNON**, north from McMicken Av., between Hamburg and Byron.  
2155 Conroy.
- VERNON PLACE**, north from Oak, east of Burnet Av., Walnut Hills.
- VICTOR**, north from Emming, west of Guy to McMillan, Fairview Heights.  
2201 Emming. 2301 Warner.
- VINCENT AV.**, from Seton Av. west, south of Glenway Av., Price Hill.
- VINE**, north from Ohio River to Corp. Line, between Walnut and Race.  
9 Water. 1618 Huber.  
19 Front. 1701 Green.  
35 Commerce. 1720 Benton.  
200 2d. 1800 Elder.  
222 Pearl. 1900 McMicken Av.  
300 3d. 2000 Clifton Av.  
400 4th. 2008 Peete.  
500 5th. 2100 Mulberry.  
521 Opera Place. 2200 St. Joe.  
600 6th. 2300 Thill.  
620 Gano. 2401 Milk.  
700 7th. 2400 Hollister.  
800 8th. 2500 McMillan.  
900 9th. 2501 Jefferson Av.  
1000 Court. 2513 Calhoun.  
1100 Canal. 2558 junc. Auburn Av.  
1200 12th. 2600 Corry.  
1300 13th. 2700 Charlton.  
1326 Mercer. 2800 Daniels.  
1400 Allison. 2900 University Av.  
1401 14th. 3000 Rochelle.  
1500 Mary. 3100 St. Clair.  
1501 15th. 3201 Nixon.  
1600 Liberty.
- VINE ALLEY**, from Pitt to McMillan, west of Vine.
- VINEYARD PLACE**, east from Taylor Av., north of Goodwin, Tusculum.
- VINTON**, north of Fairmount Av., from C.H.&D.Ry. to Norton, Fairmount.
- VIOLA**, east of Reading Road, from Barley Av. north, Walnut Hills.
- VIRGINIA AV.**, north from Colerain Av., west of Kirby Av.  
4201 Chase Av. 4247 Washburn Av.
- VISTA AV.**, north from Madison Road, O'Bryonville.
- VOGT**, west of Harriet, from Richmond to Court.

- VON SEGGERN ALLEY, east of Sycamore, from 12th to Boal.
- VOSS ALLEY, from St. Clair to Lakewood Av., between Jefferson Av. and Fountain
- VOSS, west of McPherson Av., from Price Av. north, Price Hill.
- WABASH AV., east of Bevis Av., from Duck Creek Road to Langdon Av., Evanston.
- WABASH AV., north of Erie Av., from Edwards Road to Shaw Av., Hyde Park.
- WAGNER, east of Enslin and McMicken Av., north from Straight, Fairview Heights.
- WADE, west from 1535 Elm, north of Odeon, David and Armory Av.  
 300 Plum. 825 Barton.  
 313 Providence. 835 Gorman.  
 400 Central Av. 900 Baymiller.  
 500 John. 925 Dudley.  
 700 Cutter. 1000 Freeman Av.  
 731 Jones. 1027 Denman.  
 800 Linn. 1200 Dalton Av.
- WALDON, north of Broad, from Gladstone Av. to the Ohio River.
- WALKER, east of Alma, from Pueblo to Auburn Av.
- WALLACE, south from Liberty, between C.H.&D.Ry. and State Av.
- WALLACE ALLEY, east of Vance, from Eastern Av. to Columbia Av.
- WALLACE AV., west of Delta Av., from Golden Av. north.
- WALLS, east of Carthage Pike, from Ehrman Av. north.
- WALNUT AV., north from Latham Av., east of Maple Av.
- WALNUT PLACE, east from Crestline Av., first south of Moulton Av., Price Hill.
- WALNUT, north from Ohio River, between Main and Vine.  
 9 Water. 800 8th.  
 27 Front. 900 9th.  
 47 Commerce. 1000 Court.  
 200 2d. 1100 Canal.  
 233 Pearl. 1200 12th.  
 300 3d. 1300 13th.  
 317 Baker. 1329 Mercer.  
 400 4th. 1401 Allison.  
 500 5th. 1437 Mary.  
 516 Government Pl 1600 Liberty.  
 600 6th. 1614 Corwine.  
 625 Gano. 1639 Moore.  
 700 7th. 1649 McMicken Av.
- WALWORTH AV., north of L.M.Ry., from Holmes to Delta Av., Pendleton.
- WARDALL AV., from Boudinot Av. east, north of Harrison Av., Westwood.
- WARNER, north of Emming, from McMicken Av. to Moerlein Av., Fairview Heights.  
 150 Moerlein Av. 300 Guy.  
 200 Clifton Av. 314 Victor.  
 216 Wheeler. 400 Ravine.  
 250 Chickasaw. 500 Fairview Av.
- WARREN AV., west of Reading Road, from Blachly Av. to Bayard Av., Bond Hill.
- WARSAW AV., north and west from W. 6th, west to Seton Av., Price Hill.  
 2300 State Av. 3500 Garfield Av.  
 2301 Elberon Av. 3517 Wells.  
 2401 Price Hill In Pl. 3526 Austerlitz Rd.  
 2800 Underwood Pl. 3600 McPherson Av.  
 2900 Parkson Place. 3628 Sturm.  
 3000 Grand Av. 3647 Enright Av.  
 3101 Hawthorne Av. 3700 Carson Av.  
 3200 Considine Av. 3748 Ross Av.  
 3300 Purcell Av. 3789 Seton Av.  
 3400 Elberon Av.
- WARTON PLACE, first south of Wellington Place, from Auburn Av. west, Mt. Auburn.
- WASHBURN, west from Virginia Av., first north of Colerain Av.
- WASHINGTON, east of Collord, from Ohio River to Eden Park.
- WASHINGTON AV., first west of Reading Road, from Rockdale Av. to Clinton Springs Av., Avondale.  
 3500 Rockdale Av. 3700 Camden.  
 3555 Forest Av. 3723 Norway Av.  
 3600 Glenwood Av. 3800 Cloon.
- WASHINGTON AV., east of Lincoln Av., from a point south of Summit Av. to Woodland Av., Bond Hill.
- WASSON ROAD, third north of Observatory Av., from Edwards Road east, Hyde Park.
- WATER, from Strader Av. east, south of Humbert Av., Pendleton.  
 3428 Worth.
- WATER (East), east from Vine to Main, next south of Front.  
 100 Walnut. 141 Main.
- WATER (West), west from Vine, next south of Front.  
 100 Race. 400 Central Av.  
 200 Elm. 500 John.  
 300 Plum. 600 Smith.
- WATERLOO AV., northeast from Torrence Road, north of Eastern Av.
- WATSON, east of Page, from Ohio River to Eastern Av., Pendleton.
- WATSON ALLEY, between Sycamore and Pancoast alley, from 7th to Canal.
- WAVERLY AV., north of Tremont and Harrison Av., from Beekman west to Saturn, Fairmount.  
 1500 Beekman. 1653 Adler.  
 1600 Pinetree.
- WAYLAND AV., continuation of Shadwell, from Guernsey to Orange Av.
- WAYNE, north of Morgan, from Copeland to Dover, Walnut Hills.  
 550 Dover. 718 Kenton.  
 600 Symmes. 740 Concord.  
 640 Boone. 769 Copeland.  
 700 May.
- WEBB, north of 3d, from John to Baymiller.  
 600 Smith. 800 Stone.  
 700 Park.
- WEBER, north of Agnes, from Follett Av. to Borden.
- WEBSTER, east from 1400 Main, between Franklin and Orchard to Broadway.  
 300 Sycamore.
- WEEKS, north of Washington, from Ohio River west to Eden Park.
- WEHRMAN AV., northwest from Gilbert Av., north of Beecher, Walnut Hills.
- WELLINGTON PLACE, from Auburn Av. to Vine, first south of Hollister, Mt. Auburn.
- WELLS, south from Warsaw Av., west of Garfield Av., Price Hill.  
 700 Sedler. 900 Price Av.
- WENDELL ALLEY (North), between Loth and Rice, from Mulberry to S. Wendell alley, thence northwest to Rice.
- WENDELL ALLEY (South), northeast from N. Wendell Alley, between Loth and Rice.
- WERK ROAD, from Harrison Av. south and west to Corp. Line, north of Lick Run Pike, Westwood.
- WERNER, north from Livingston, between Linn and Baymiller.

- WESLEY AV.**, north from Court to Clark, next west of Mound.  
**WESSELS AV.**, from Glenway Av. north, west of Carson Av., Price Hill.  
**WEST**, north of Tower, from Carthage Pike to Forest Av.  
**WEST ALLEY**, between Ramsay and Mill, from Park alley north.  
**WESTERN AV.**, west of Freeman Av., northwest from 1013 W. Liberty.  
 1619 Sherman Av. 2537 Vinton.  
 1700 Poplar. 2600 Dempsey.  
 1800 Findlay. 2700 Baltimore Av.  
 1900 York. 2800 Denham.  
 2000 Dayton. 2821 Pulte.  
 2100 Bank. 2900 Hopple (South)  
 2200 Harrison Av. 3000 Hopple.  
 2465 Fairmount Av. 3068 Ncrth Av.  
**WEST FORK ROAD**, west from Colerain Av. opp. Virginia Av., along West Fork.  
**WESTMINSTER** (now Lincoln Av.).  
**WESTSIDE AV.**, first east of Stettinius Av., from Observatory Av. south.  
**WESTVIEW AV.**, from Thompson Heights Av, northwest of Eastview Av.  
**WESTVIEW AV.**, east of Ravine, from Fairview Av. to Straight, Fairview Heights.  
**WESTWOOD AV.**, south of Lick Run, from Harrison Av. opp. Brighton, west, Fairmount and Forbusville.  
 1665 Amor Place. 1828 VanHart.  
 1673 Selim Av. 1865 Margaret.  
 1700 Shadwell. 1880 Quebec Road.  
 1770 Seegar Av.  
**WETSEL ALLEY**, between Magnolia and 15th, from Elm to Plum.  
**WHATELEY**, north of W. 8th, from Evans to Factory.  
**WHEELER**, west of Clifton Av., from Emming to McMillan, Fairview Heights.  
 2201 Emming. 2301 Warner.  
**WHEELER ALLEY**, west of Parsons, from Front to the Ohio River.  
**WHEELER AV.**, south of Windisch Av., from Jenks Av. east, Linwood.  
**WHEELWRIGHT AV.**, south of Yoast Av., from Guenther Av. west, N. Fairmount.  
**WHETSTONE ALLEY**, between 7th and 8th, from Main to Broadway.  
**WHITE**, from Queen City Av. to Harrison Av., third west of Clifford.  
**WHITE ALLEY**, west of Plum, from Richmond north.  
**WHITELEY**, Colerain Av. to Spring Grove Av., north of Earl.  
**WHITEMAN**, east of Linn, from Dayton to Bank.  
**WHITFIELD**, from Dixmyth Av. north, west of Clifton Av., Clifton Heights and Clifton.  
 3323 Howell Av. 3401 Ludlow Av.  
**WHITLOW**, east from Elmwood Av., north or Chapel, Walnut Hills.  
**WHITTAKER**, northeast of Parsons, from Ohio River to E. 3d.  
**WHITTIER**, south of Ridgeway Av., from Reading Road to Fredonia Av., Avondale and Walnut Hills.  
 700 Reading Road. 822 C.P.&V.R.R.  
**WHITWORTH**, northeast of Deering, from Eastern Av. to Columbia Av., Tusculum.  
**WIDDELL ALLEY**, east of Pendleton, from Dott alley to 12th.  
**WILDER AV.**, north from Warsaw Av., north of 8th to State Av.  
**WILKYMACKY ALLEY**, south of 12th, from Main to Walnut.  
**WILKINSON**, west from Concord, between Burbank and McGregor Av.  
**WILLIAMS**, west of White, from Horton to Fairmount Av., St. Peterstown.  
**WILLIAMS AV.**, north of Northside Av., from Woodburn Av. east, Avondale and Norwood.  
**WILLIAMS AV.**, from Edwards Road along northern Corp. Line east to Madison Road, Hyde Park.  
**WILLIAMSON PLACE**, north from Chase Av., next west of Ferguson.  
 4201 Chase Av.  
**WILLOW**, from Elmer northeast to Willow Lane Court, Linwood.  
**WILLOW ALLEY**, between Magnolia and 14th, from Plum to Elm.  
**WILLOW LANE COURT**, north of Elmer, northwest and southeast, Linwood.  
**WILMER AV.**, east of Harris, from Beechmont Av. south, Linwood.  
**WILMINK**, between Baymiller and Linn and Clearwater and Bank.  
**WILSON AV.**, first west of Burnet Av., from Albany Av. north to Baxter Av.  
 3401 Albany Av. 3501 Rockdale Av.  
**WILSTACH**, north of Wade, west from Freeman Av.  
 1024 Denman. 1200 Dalton Av.  
**WILT ALLEY**, between Central Av. and Little alley, from Bohn alley to 14th.  
**WINCHELL AV.**, west of Patterson, from York alley to Harrison Av.  
**WINDHAM AV.**, first north of Cleveland Av., from Reading Road east.  
**WINDING WAY**, east of Reading Road, from east end of Dana Av. north, Avondale.  
**WINDISCH AV.**, south of Principio Av., from Jenks Av. east, Linwood.  
**WINDSOR**, north of Francisco, from Gilbert Av. to Park Av.  
 900 Gilbert Av. 1000 Kemper Lane.  
**WINE PRESS ROAD**, south from Tusculum Av., between Tusculum Av. and Columbia Av., Tusculum.  
**WINFIELD AV.**, first west of Fifth Av., from Glenway Av. south, West Price Hill.  
**WING**, east of Grand Av., from junc. of Glenway Av. and Sterrett Av. to Lehman Road, Mt. Harrison.  
**WINGATE ALLEY**, north of W. 6th, from a point west of Mound to Baymiller.  
**WINKLER**, south of Gage, from McGrew to Rice, Mt. Auburn.  
 100 Rice. 142 Calumet.  
**WINSLOW AV.**, north from McMillan, east of Essex Place, Walnut Hills.  
 2600 Crown. 2800 Oak.  
 2700 June.  
**WINSTON**, between June and Oak, from Lewis to Winslow Av., Walnut Hills.  
**WINTER**, east of Morse, from Rosedale Av. to Elmer, Linwood.  
**WINTON ROAD**, north from Spring Grove Av. along eastern boundary of Spring Grove Cemetery, Winton Place, Millcreek and Springfield Townships.  
**WISE**, north of Hillside Av., from Tyler west, Riverside.  
**WISE ALLEY**, between Betts and Clinton, from east of Cutter to Freeman Av.  
**WISS ALLEY**, between 2d and Pearl, from Rose to Section Line.  
**WITLER**, north from junc. of Blue Rock and Colerain Av.  
 4153 Hanfield.  
**WITT ALLEY**, west of Plum, from Bohn alley to 14th.

- WOLD AV., north from Fairfax Av., second east of Hackberry.  
3201 Fairfax Av.
- WOLF ALLEY, between Druggist alley and Walnut, from Church Place to 5th.
- WOLFF, from Fenton Av. southeast and northwest, Westwood.
- WOOD ALLEY, between Plum and Central Av., from 6th to 7th.
- WOOD AV., first north of Resor Av., from Middleton Av. east, Clifton.
- WOOD, from Madison Road west along C.P.&V.R.R., Hyde Park.
- WOODBRIIDGE PLACE, first north of Columbla Av., from Taylor Av. southeast.
- WOODBURN AV., north from 1400 E. McMillan to Hopkins Av., Walnut Hills.  
2500 McMillan. 3000 Lincoln Av.  
2601 Locust. 3029 Gilpin Av.  
2600 Forest Av. 3039 Eureka Av.  
2700 Burdett Av. 3100 Dexter Av.  
2720 Clayton. 3101 Hapsburg.  
2800 Myrtle Av. 3200 Fairfax Av.  
2822 Madison Road. 3300 Hewitt Av.  
2900 Chapel. 3340 Holloway Av.
- WOODLAND AV., southeast from Torrence Road, East Walnut Hills.  
2100 Torrence Road.
- WOODLAND AV., north of Forest Av., from Paddock Road to Maple Av., Bond Hill.
- WOODLAWN AV., west of Elberon Av. and north and south from Warsaw Av., Price Hill.  
901 Price Av.
- WOODRUFF, north of Olga, from Clifton Av. west, Clifton Heights.
- WOODSIDE PLACE, east of Burnet Woods, from Jefferson Av. south.
- WOODWARD, east from 1300 Main, between E. 12th and Franklin.  
200 Main. 417 Spring.  
300 Sycamore. 500 Pendleton.  
400 Broadway. 563 Reading Road.
- WOOL, south of Eastern Av., from Congress Av. to Strader Av.  
3601 Taylor.
- WOOLPER AV., from Carthage Pike opp. Forest Av. to Clifton Av., Clifton.
- WOOLLEY, north of Lewis, from Eastern Av. to Ohio River, Fulton.
- WORTH, east of Strader Av., from Eastern Av. to Humbert Av., Pendleton.  
237 Wool.
- WORTMAN, north of Whitworth, from Eastern Av. to L. M. Ry., Tusculum.
- WRIGHT AV., northeast of Mt. Hope Av., from Orleans Av. to junc. of Mt. Hope Av. and Utica.
- WRIGHT ALLEY, between Mohawk and Renner, east and west from Hamburg.
- WUEST, north of Mitchell Av., from Carthage Pike west, Clifton.
- WULSIN AV., east of Fairview Av., from Madison Road to C.P.&V.R.R., Hyde Park.
- WUNDER AV., from Montana Av. south, east of McFarlan Road, Westwood.
- WYANDOT, west of Tyler, from Hillside Av. to Bulwer, Riverside.
- XAVIER ALLEY, between Findlay and Charlotte, from Snyder alley west.
- YALE AV., east from Gilbert Av. to Alms Place, north of Locust, Walnut Hills.  
900 Gilbert Av. 1100 Park Av.  
1001 Kemper Lane.
- YEATMAN, east from 120 Sycamore to Broadway.
- YOAST AV., south of Corp. Line, from Baltimore Av. west, North Fairmount.
- YOUNG, north from 500 E. Liberty, east of Cumber,  
1628 Milton. 1900 Channing.
- YORK, north of Findlay, west from 1733 Central Av.  
500 John. 1000 Freeman Av.  
800 Linn. 1100 Colerain Av.  
900 Baymiller. 1200 Western Av.
- ZACHARY, west from 611 Freeman Av.
- ZECH ALLEY, from Ludlow east, north of 2d.
- ZECH, east from Mt. Hope Av., south of Bushnell, Price Hill.
- ZELTNER, between Vine and Jefferson Av., from Corry to Rochelle, opp. Falke, Corryville.  
2601 Corry. 2801 Daniels.  
2701 Charlton.
- ZIGZAG AV., north of Epworth Av., from Edgewood Av. north east, Winton Place.
- ZINCK, south from Queen City Av., between Colerain Av. and Bogen.
- ZUMSTEIN AV., east of Mooney Av., from a point south of Erie Av. to Madison Road, Hyde Park.

# PUBLIC BUILDINGS, FLATS, Etc.

- Abbotsford Building, 132 to 140 W. Mc-Millan  
 Acme Flats, 938 Richmond  
 Adams (The), e. s. Lock b. 5th and 6th  
 Aeolian Hall, 124 E. 4th  
 Agin Building, s.w.c. Concord and Mc-Millan  
 Al'aise Building, s.e.c. Erie Av. and Edwards Road, Hyde Park  
 Aldine Building, s.e.c. 7th and John  
 Alexandra (The), s.e.c. Gilbert Av. and Locust  
 Allen Building, s.w.c. 5th and Main  
 Alpha Building, 125 W. 7th  
 Alta Building, s.w.c. 4th and Sycamore  
 Alta Building, 921 and 923 E. McMillan  
 Amelia Flats, 2805 Woodburn Av  
 American Building, 433 Walnut  
 American Hall, 1828 Western Av  
 Andover Building, 515½ Plum  
 Antwerp Building, w. s. Bremen b. 12th and 13th  
 Apollo Building, n.w.c. 5th and Walnut  
 Arbeiter Hall, 1322 Walnut  
 Aristo Building, 919 Main  
 Armory Building, w. s. Freeman Av. opp. Armory Av  
 Armstrong Building, s.w.c. Court and Race  
 Arno Building, n.w.c. 4th and Sycamore  
 Assembly Hall, Odd Fellows' Temple, n.w.c. 7th and Elm  
 Atlas Bank Building, 518 Walnut  
 Auburndale (The), 2508 Auburn Av  
 Augusta Building, 135 W. 7th  
 Avondale Masonic Temple, Windham Av. east of Reading Road, Avondale  
 Bacon's Building, n.w.c. 6th and Walnut  
 Bank Building, n.w.c. 3d and Main  
 Barclay (The), s.e.c. Reading Road and Rockdale Av.  
 Bavaria Building, n.e.c. Court and Walnut  
 Baynton Flats, 519 Smith  
 Becker Building, n.w.c. 4th and Broadway  
 Beethoven Hall, 2123 W. 8th  
 Bell Block, n.e.c. 6th and Vine  
 Bell Building, 807 Central Av  
 Belmont Flats, 241 Southern Av  
 B'nai B'rith Hall, n.w.c. 5th and Central Av  
 Berkshire Building, n.e.c. Shillito Place and Elm  
 Betz's Flats, 2467 to 2475 Eastern Av  
 Bingham (The), s.e.c. 8th and John  
 Blymyer Building, 514 Main  
 Bodmann Building, 621 and 623 Main  
 Boeh's Hall, 2192 Central Av  
 Boylan Building, 14 and 16 E. 4th  
 Bradford Block, n.w.c. 6th and Vine  
 Brandon Building, 124 Government Place  
 Breen Block, 3700 to 3710 Eastern Av  
 Brighton Hall, 2154 Central Av  
 Brittany Building, n.w.c. 9th and Race  
 Broadway Hotel Building, 134 Broadway  
 Broadwell Building, n.w.c. 9th and Walnut  
 Brock Building, 621 Mound s.w.c. Barr.  
 Brooklyn Flats, 711 W. 7th  
 Buck's Building, s.w.c. Harrison Av. and McLean Av  
 Burch Building, n.e.c. Erie Av. and Edwards Road, Hyde Park  
 Burckhardt Flats, 2346 to 2354 Auburn Av  
 Burnet House Block, n.w.c. 3d and Vine  
 Butler Building, 15 to 27 W. 6th  
 Cabinet Dancing Pavilion, 1635 Madison Road  
 Carew Building, s.w.c. 5th and Vine  
 Carlisle Building, s.w.c. 4th and Walnut  
 Carlton Flats, n.e.c. Morris and Gilbert Av  
 Castle Hall, s.w.c. Oakland Av. and Lincoln Av., Bond Hill  
 Cavour (The), 3513 Reading Road  
 Central Turner Hall, 1407 to 1413 Walnut  
 Central Union Depot and Railway Co.'s Office Building, s. s. 3d b. John and Smith  
 Chamber of Commerce Building, s.w.c. 4th and Vine  
 Chase Building, 224 George  
 Chatham Flats, n.w.c. McMillan and Chatham  
 Chester Block, n.w.c. Auburn Av. and Mc-Millan, Mt. Auburn  
 Chickering Hall, 105 W. 4th  
 Cincinnati Art Museum, Eden Park  
 Cincinnati Hospital, n. s. 12th b. Plum and Central Av  
 Cincinnati Law School Building, s. s. 9th b. Vine and Race  
 Cincinnati Music Hall and Exposition Buildings, w. s. Elm b. Grant and 14th  
 Cincinnati Observatory, Observatory Av., Hyde Park  
 Cincinnati Building, n.e.c. 5th and Race  
 City Hall, 8th, 9th, Plum and Central Av  
 Claxington Flats, 2617 Vine  
 Clarissa Flats, 20 Calhoun.  
 Clifford Building, 3215 Vine  
 Colorado Flats, n.e.c. 9th and Vine  
 Columbia Building, 113 W. 7th  
 Columbia Flats, n.w.c. 13th and Walnut  
 Columbia Opera House, 3833 Eastern Av  
 Commercial Tribune Building, 528 Walnut  
 Cordova (The), 408 Sycamore  
 Cornell Flats, 1034 and 1036 Findlay  
 Corsica Flats, s.w.c. 3d and Sycamore  
 Cosmopolitan Hall (The), 1313 Vine  
 County Jail, w. s. Sycamore rear of Court House  
 Court House, e. s. Main opp. Court  
 Courtland (The), (East) 121 E. Court  
 Courtland (The), (West) 117 E. Court  
 Covenant Hall, n.w.c. 5th and Central Av  
 Crane Flats, 940 Findlay  
 Cumberland Flats, n.e.c. Reading Road and Cleveland Av., Avondale  
 Cunningham Hall, Burnet Woods Park  
 Dabney's Hall, 420 McAllister  
 Dakota Building, n.w.c. 5th and Sycamore  
 Davis Flats, 22 and 24 E. 7th  
 DeArmond Flats, n.e.c. Beechmont Av. and Morse, Linwood  
 Delmoor Flats, e. s. Telford north of Ludlow Av., Clifton  
 Delnorte Flats, s.w.c. Poplar and Dudley  
 Deventer Building, 1203 E. McMillan s.e.c. S. Elm  
 Devon Flats, 705 Central Av  
 Devou Flat Building, 660 W. 3d  
 Dickson Building, 141 E. 4th  
 Domhoff Building, n.w.c. Chase Av. and Hamilton Av  
 Douglass Castle Hall, n.w.c. 6th and Walnut  
 Dudley Building, 924 Elm  
 Earl Building, 3330 Woodburn Av. and 3329 Gilbert Av  
 East End Odeon, 2733 Eastern Av  
 Ebersole Building, 32 E. 3d  
 Eckert Building, 2600 Woodburn Av. n.e.c. Forest Av  
 Eden Flats, 2106 Grand  
 Edwin Flats, 2440 Gilbert Av  
 Elbe Building, 2274 Vine  
 Elk's Temple, e. s. Elm b. 9th and Court  
 Elstun Flats, 2905 Woodburn Av  
 Emery Arcade, Vine to Race, b. 4th and 5th  
 Emery Flats, 639 W. 4th  
 Enterprise Building, 12 E. 3d  
 Essex (The), e. s. Reading Road north of Cleveland Av  
 Eureka Building, n.e.c. 9th and Walnut  
 Excelsior Building, s.e.c. Opera Place and Race  
 Fanger Block, s.w.c. Pearl and Broadway  
 First National Bank Building (new building), s.e.c. 4th and Walnut.

- First National Bank Building (old building), n.w.c. 3d and Walnut.  
 Fisher Block, 621 Walnut  
 Fletcher Block, s.e.c. Vine and Front  
 Florence Building, n.e.c. Vine and Rochelle  
 Florida Flats, 2338 Kemper Lane  
 Fosdick Building, 41 E. 4th  
 Franklin Building, s.w.c. 3d and Plum  
 Franklin (The), 3129 and 3131 Reading Road  
 French's Flats, 312 and 318 W. 7th  
 Gano Building, 616 Vine  
 Gas Hall, s.w.c. 4th and Plum  
 German Mutual Insurance Co.'s Building, s.w.c. 12th and Walnut  
 Germania Building, 134 E. Court  
 Germania Hall, 134 E. Court  
 Germania Hall, s.w.c. 12th and Walnut  
 Germania House Building, 313 Sycamore  
 Gibson Building, 416 Elm.  
 Gibson Flats, 637 Walnut  
 Gilbert Flats, 2220 Gilbert Av  
 Gilmore Block, s.w.c. Main and Water  
 Gilpin Flats, 2202 Gilbert Av. n.e.c. Nassau  
 Glencoe (The), 10 Eastview Av., Mt. Auburn  
 Glendora Building, n.e.c. St. Clair and Glendora Av  
 Glengariff Flats, s.e.c. McMillan and Copeland  
 Glenn Building, s.w.c. 5th and Race  
 Glenn Flats, 519 Broadway  
 Gobrecht Building, s.e.c. Walnut and 12th  
 Goodall Building, 330 W. 9th  
 Gordon (The), 2537 Park Av  
 G. A. R. Hall, 3101 Eastern Av  
 G. A. R. Hall, e. s. Apple nr. Hoffner  
 Grand Army of the Republic Memorial Hall, 37 W. 6th  
 Grand Flats, 2212 Gilbert Av  
 Grand Opera House Building, n.w.c. Vine and Opera Place  
 Grandin Flats, 2133 Grandin Road  
 Greenwood Hall, s.w.c. 6th and Vine  
 Grievous Flats, w. s. C.L.&N.R.R. at Wehrman Av., Avondale  
 Groton (The), n.e.c. 7th and Race  
 Guarantee Title Building, s.e.c. Main and Court  
 Haddon Hall, s.e.c. Reading Road and Cleveland Av  
 Haerr Block, n.w.c. 9th and Plum  
 Hanna Hall, Burnet Woods Park  
 Hanover Building, 1228 Vine  
 Harris Block, n.e.c. Linn and Armory Av  
 Harrison Block, 15 to 19 E. 2d  
 Hartmann's Hall, 3001 W. 6th  
 Harvey (The), cor. Harvey Av. and Ridge-way Av., Avondale  
 Hauck Building, 975 E. McMillan  
 Hauck Flats, s.e.c. and s.w.c. 4th and Mill  
 Haydock Building, e. s. Granview Av. south of McMillan. Walnut Hills  
 Helena Building, 639 W. 8th  
 Henrietta Building, 328 to 332 W. 4th  
 Herford Building, 3405 Clifton Av., Clifton  
 Hines Flats, 2049 Madison Road  
 Hualpa Flats, n.e.c. York and Freeman Av  
 Hulbert Block, s.e.c. 6th and Vine  
 Huntington Block, n.e.c. Main and Malvern Place  
 Ingalls Building, n.e.c. 4th and Vine  
 Jackson Hall, s.e.c. 12th and Jackson  
 Johnston Building, s.w.c. 5th and Walnut  
 Justis Building, n.w.c. 5th and Plum  
 Karrmann Flats, n.w.c. Dayton and Linn  
 Kenilworth Building, 315 W. 7th  
 Kensington (The), s.e.c. Main and Mason  
 Kessler Flats, 1019 E. McMillan  
 Kirby Building, 1321 to 1325 Vine  
 Klinckhamer Building, s.e.c. 13th and Race  
 Knights of Pythias Castle, 1115 Walnut  
 Knowlton's Block, junc. Spring Grove Av. and Hamilton Av  
 Kruckemeyer's Apartment House, n.w.c. Vine and 15th  
 Krug Building, 2716 and 2718 Woodburn Av  
 Lancaster Building, 22 and 24 W. 7th  
 Lancet Hall, 319 W. 7th  
 Laurel Flats (The), 744 and 746 Laurel  
 Lawler Flats, 1030 and 1032 Flindlay.  
 Leamington Building, s.w.c. 6th and John  
 Leverone Building, 4, 6 and 8 W. 7th  
 Library Hall, s.w.c. Price Av. and Grand Av., Price Hill  
 Lincoln Club Building, s.w.c. 8th and Race  
 Lincoln Inn Court, 519 Main  
 Linden Flats, s.e.c. Gilman and Auburn Av  
 Lion Building, 434 Elm, s.e.c. 5th  
 Lombardy Building, 322 W. 4th  
 Longworth Building, 215 W. 4th  
 Lorraine Building, 411 E. 3d  
 Losantiville Building, 528 and 530 E. Pearl  
 Ludlow Building, n.w.c. 2d and Ludlow  
 Lutmer Flats, 2804 to 2808 Woodburn Av  
 Lytle Hall, 1222 and 1224 Race  
 McMicken Hall, Burnet Woods Park  
 McMillan (The), n.e.c. Vine and McMillan  
 Madison House Building, 41 Main  
 Marburg (The), 258 Ludlow Av  
 Margo (The), 3217 Vine.  
 Marie Building, 3103 Harvey Av  
 Marselles Building, 1023 Main  
 Martin Building, s.w.c. 12th and Main  
 Masonic Hall, 260 Stanley  
 Masonic Hall, 4120 Hamilton Av  
 Masonic Hall, n.w.c. McMillan and Gilbert Av  
 Masonic Temple, n.e.c. 3d and Walnut  
 Masonic Temple, cor. Harrison Av. and Montclair Av., Westwood  
 Mathilda Flats, 1016 Straight  
 Melbourne Flats, s.e.c. McMillan and Milk  
 Mercantile Library Building, e. s. Walnut b. 4th and 5th  
 Mercer Hall, rear 1324 Vine  
 Metamora Flats, n. s. Loraine Av. east of Clifton Av  
 Miami Building, n.w.c. 5th and Elm  
 Miller Block, s.w.c. Chase Av. and Hamilton Av  
 Miller Building, s.w.c. 3d and Walnut  
 Missouri Building, 717 Sycamore  
 Mitchell Building, 9 W. 4th  
 Monarch Building, 911 Wade  
 Montgomery Buildings, 2443 to 2459 Gilbert Av  
 Moselle Building, 15 and 17 E. 7th  
 Mozart Hall, 1315 Walnut  
 Muhlhauser Building, n.e.c. 6th and Central Av  
 Murch Building, 414 W. 6th  
 Murdock Block, 120 Opera Place  
 Nanon Building, s.w.c. John and Betts  
 Neave Building, n.w.c. 4th and Race  
 Neckar Building, 915½ Vine  
 Nelson Flats, n.w.c. McMillan and Kemper Lane  
 Nevada Building, s.e.c. 5th and Sycamore  
 Norfolk Building, n.w.c. 8th and Elm  
 Norman Building, 321 W. 7th  
 Normandy Building, 519 and 527 Race  
 North Cincinnati Turner Hall, s.e.c. Vine and Daniels, Corryville  
 Norwich Building, junc. Saunders and Sycamore Av  
 Noyes Flats, s.e.c. Reading Road and Hutchins Av., Avondale  
 Oberly Building, 432 and 434 E. Pearl  
 Occidental Building, n.w.c. Armory Av. and Gorman  
 Odd Fellows' Building, 216 W. 4th  
 Odd Fellows' Temple, n.w.c. 7th and Elm  
 Ogdan Building, 118 E. 4th  
 Ohio Mechanics' Institute Building, s.w.c. 6th and Vine  
 Ohio National Guard Armory, w. s. Freeman Av. b. Kenner and Flint



- Oriana Flats, s.e.c. York and Linn  
 Oriel Building, 412 Vine  
 Oriel Flats, n.e.c. Turrill and Chase Av  
 Oriel Flats, 503 and 505 Hopkins  
 Oriental Hall, 1308 Vine  
 Ormiston Building, 635 Walnut  
 Ortiz Building, s.e.c. 4th and Sycamore  
 Palace Hotel Building, n.w.c. 6th and Vine  
 Park Building, 515, 517 and 519 Sycamore  
 Parkside Flats (The), w. s. Jefferson Av.  
 north of Bishop  
 Pembroke Building, n.w.c. 7th and Cutter  
 Perin Building, n.w.c. 5th and Race  
 Phares' Flats, 410 Clark  
 Phoenix Club Building, s.e.c. 9th and Race  
 Pickering Building, s.e.c. 5th and Main  
 Pilgrim Building, 409 Plum  
 Porter Block, 518 W. Court  
 Portland Building, 117 W. 5th  
 Postal Telegraph Building, 19 to 23 E. 5th  
 Power Building (The), n.w.c. 8th and Sycamore  
 Primrose (The), 434 Race  
 Public Library Building, w. s. Vine b. 6th  
 and 7th  
 Pythian Armory Hall, n.w.c. Elm and 15th  
 Queen Ann Building, 119 W. 7th  
 Queen City Club House, s.w.c. 7th and Elm  
 Queen City Hall, 1008 W. 8th  
 Raber Building, 4027 Eastern Av  
 Ramona Flats, 706 W. 8th  
 "The Ransley," s.e.c. McMillan and Kemper Lane  
 Rattermann Building, s.w.c. Vine and Calhoun  
 Rawson Building, n.e.c. 4th and Elm  
 Regalia Block, n.w.c. 4th and Central Av  
 Rendigs Block, n.w.c. May and McMillan  
 Richelieu Building, s.e.c. 9th and Plum  
 Ridgeway (The), n.e.c. Reading Road and Ridgeway Av  
 Roanoke Flats, s. s. Ludlow Av. west of Clifton Av., Clifton  
 Roberts Building, n.w.c. 4th and John  
 Robson Flats (The), s.w.c. 6th and Smith  
 Roslyn (The), n.e.c. Ludlow Av. and Middleton Av., Clifton  
 Ross Flats, 419 Carlisle Av  
 Roth Building, 1039 Freeman Av  
 St. Cloud Flats, 2107 Grand  
 St. Francis Hall, 1612 Vine  
 St. James Hotel Building, s.e.c. 4th and Hammond  
 St. Joe Flats, 2200 Vine  
 St. John's Hall, w. s. Bremen b. Green and Elder  
 St. Paul Building, 111 E. 4th  
 St. Paul Flats, 2117 and 2119 Grand  
 St. Stanislaus Hall, 1534 Cutter  
 San Marco Building, 1605 Madison Road s.e.c. Woodburn Av  
 San Rafael Building, 622 to 628 W. 4th  
 Savoy Flats, 223 to 227 W. Court  
 Savoy Flats, 628 Shillito  
 Saxony Building, s.w.c. 9th and Race  
 Schneider House, n.e.c. 2d and Broadway  
 Schooley's Hall, 3478 Liston Av  
 Scotia Flats, 918 Walnut s.e.c. Court  
 Scottish Rite Cathedral, 417 to 423 Broadway  
 Second National Bank Building, s.e.c. 9th and Main  
 Selves Building (The), 127 E. 3d  
 Shandon Building, 2126 Auburn Av  
 Sinton Building, n.w.c. 5th and Vine  
 Sinton Hall, n.w.c. 7th and Walnut  
 Smith Betts Block, 1303 to 1317 Central Av  
 Smith Hall, s.w.c. Court and Walnut  
 Somerset (The), n.e.c. Reading Road and Blair Av., Avondale  
 South Port (The), 1624 Chase Av  
 Spencer House Building, n.w.c. Front and Broadway  
 Spring Grove Cemetery Building, 215 E. 4th  
 Springer Hall, w. s. Elm b. Grant and 14th  
 Staley Flats, 1027 E. McMillan  
 Stamina Hall, 525 Walnut  
 Stansifer Flats, 768 and 770 Ridgeway Av  
 Stephan Building, n.w.c. McMillan and Hemlock  
 Stephenson Building, 1109 Main n.w.c. Canal  
 Steves Hall, s.e.c. 14th and Central Av  
 Stockton (The), 138 W. 4th  
 Suhr's Hall, 748 E. McMillan  
 Sun (The), 21 W. 13th s.w.c. Bremen  
 Swift Building, 9 to 15 E. 3d  
 Taft Building, s.e.c. Central Av. and Laurel  
 Taylor's Block, n.w.c. Gilbert Av. and McMillan  
 Telegraph Building, n.e.c. 4th and Walnut  
 Telephone Building, n.e.c. Vine and Baker  
 Temple Bar, n.w.c. Court and Main  
 Temple Court, n.e.c. 8th and Plum  
 Theobald Building, 111 and 113 W. 5th  
 Thoms Building, n.e.c. 5th and Main  
 Thornton Flats, 2116 to 2122 Auburn Av  
 Thuringia Building, 2 and 4 E. McMicken Av  
 Tippecanoe Building, 5 Garfield Place  
 Tower (The), 2100 Vine, n.e.c. Mulberry  
 Traction Building, s.e.c. 5th and Walnut  
 Trades Union Hall, 114 E. Court  
 Tremont Flats, 651 W. 5th  
 Trevarren Flats, 961 E. McMillan  
 True Reformers' Hall, 730 W. 6th  
 Union Bethel Building, 308 E. Front  
 Union Building, 629 Central Av  
 Union Trust Building, n.w.c. 4th and Walnut  
 United Bank Building, s.e.c. 3d and Walnut  
 U. S. Custom House and Post Office Building, 5th b. Main and Walnut  
 University of Cincinnati, e. s. Clifton Av. north of Calhoun  
 Van Wormer Library Building, Burnet Woods Park  
 Vendome Flats, s.e.c. Linn and Hopkins  
 Victoria Flats, 2729 Woodburn Av  
 Victoria Flats, 920 Morris  
 Vindonissa Building, s.e.c. 7th and College  
 Vogeler Flats, 334 and 336 Milton  
 Wade Street Building, s.e.c. Plum and Wade  
 Waldemar (The), s.w.c. Reading Road and Hickman  
 Walnut Hills Odeon, e. s. Woodburn Av. b. McMillan and Forest Av  
 Warwick (The) (North), s.e.c. Blair Av. and Reading Road  
 Warwick (The) (South), e. s. Reading Road south of Blair Av  
 Washington Building, n.e.c. 12th and Race  
 Washington Platform, n.e.c. Court and Elm  
 Wehmeier's Hall, 2751 W. 6th  
 Wells Building, n.e.c. 4th and Central Av  
 Wesley Flats, 1000 Wesley Av. n.e.c. Court  
 West Cincinnati Turner Hall, e. s. Freeman Av. b. Everett and Wade  
 Western German Bank Building, n.e.c. 12th and Vine  
 Western Hall, n.w.c. Central Av. and Wade  
 Western Methodist Book Concern Building, 222 W. 4th  
 Westmoreland (The), 100 to 114 Mason  
 White Cloud Building, 414 W. 9th  
 Wiggins Block, s.e.c. 5th and Vine  
 Wilhelm (The), s.w.c. Rockdale Av. and Burnet Av  
 Williams Building, 14 E. 7th  
 Wilton (The), 35 E. McMillan  
 Wooden Ware Square, s.w.c. 6th and Carr  
 Woods' Flats, s.w.c. 9th and Cutter  
 Woodside Flats, 3240 Bishop  
 Woodward (The), 1208 Main  
 Workman's Hall, 1320 Walnut  
 Wubeler's Hall, 939 and 941 Freeman Av  
 Yorkshire Flats, 807 W. Court  
 Young Men's Christian Association Building, n.w.c. 7th and Walnut  
 Zenith Building, n.e.c. 8th and Baymiller

# WILLIAMS, Cincinnati Directory

For the Year Ending June, 1905.

### ABBREVIATIONS.

al. ....alley agt. ....agent atty. ....attorney Av. ....Avenue b. ....between bds. ....boards b. h. ....boarding house b. k. ....book-keeper bklayer ....bricklayer blksmith ....blacksmith cab.mkr. ...cabinet maker carr. ....carriage carp. ....carpenter clk. ....clerk com. ....commission confec. ....confectioner	Corp. ....Corporation dray. ....drayman E. ....East e. s. ....east side far. ....farmer h. ....house Int. Rev. Internal Revenue lab. ....laborer manuf. ....manufacturer mach. ....machinist mer. ....merchant mkr. ....maker N. ....North n. s. ....north side n.e.c. ....northeast corner n.w.c. ....northwest corner	nr. ....near opp. ....opposite P. O. ....Post Office propr. ....proprietor R. M. S. Ry. Mail Service S. ....South s. s. ....south side s.e.c. ....southeast corner s.w.c. ....southwest corner Sta. ....Station Tp. ....Township U.S.A. United States Army W. ....West wh. ....wholesale wid. ....widow wks. ....works
---	--	---

A. & W. Mining Co. (The), Geo. B. Murrell, pres.; W. D. Beggs, secy. 26 Glenn Bldg  
 Aab Catharine, h. 2850 Henshaw Av  
 Aanda Nicholas, lab. rooms 1941 Central Av  
 Aaron Abe, stock-keeper, 700 Race, h. 904 W. 8th  
 " Bessie, saleslady, 2470 Eastern Av. h. 904 W. 8th  
 " D. C. sales agt. The Meek & Beach Co. of Coshocton, O. 74 St. Paul Bldg, rooms Stag Hotel  
 " Harry, peddler, h. 727 Carlisle Av  
 " Isaac, peddler, h. 725 W. 8th  
 " Jacob, peddler, h. 1538 Dudley  
 " Louis, agt. h. 904 W. 8th  
 " Max, cutter, h. 904 W. 8th  
 " Moses, stenographer, 413 E. 8th, h. 904 W. 8th  
 See also "Arons"  
 Abaecherli Chas. propr. Brighton Hotel & Restaurant, 2154 Central Av  
 " Fred. salesman, h. 732 Harriet  
 " Geo. saloon, 1736 Queen City Av  
 " Louis, bartender, h. 840 Clark  
 Abath Louisa, wid. Jos. h. 1207 Cutter  
 Abbete Augustino, lab. h. 524 W. 6th  
 Abbott Carver M. h. s. s. Urwiler Av. east of Epworth Av  
 " Chas. A. postal clk. R. M. S. h. flat 10, 1315 Central Av  
 " Harry L. lumber, h. 2112 Kemper Lane  
 " Leon, gilder, h. 348 Oregon  
 See also "Abbott"  
 Abbihl Anna E. cashier, 8 E. 4th, h. 304 Goodman  
 " Emma, clk. h. 3011 Vine  
 " Kate, wid. John J. h. 3011 Vine  
 " Robt. L. clk. Kanawha Dispatch Routes, h. 3011 Vine  
 Abbing Bernard, bds. 1032 W. 7th  
 " Bernard, mach. h. 901 State Av  
 " Catharine, wid. Geo. h. 901 State Av  
 " John J. car repairer, h. 833 State Av  
 Abbotsford Building, 132 to 140 W. McMillan



## WURLITZER

# PIANOS

Rented or Sold on the Easy Payment Plan

MUSICAL INSTRUMENTS 117-121 EAST 4<sup>th</sup> ST.

Abbott Arthur, fireman, h. 262 Page  
 " Ashley, paper cleaner, h. rear 211 W. 8th  
**ABBOTT C. C.**,  
 Physician and Surgeon; Office and Residence, 742 W. 8th; Telephone West 91  
 " Carl, 2d clk. steamer Cincinnati, res. Sulphur, Ky  
 " Catharine, wid. Jos. h. 2028 Symmes  
 " Chas. clk. h. 923 Barr  
 " Chas. trav. salesman, 15 W. Pearl  
 " Chas. E. clk. Adams Ex. Co. h. flat 5, 1036 Mound  
 " Chas. N. phys. 1812 Freeman Av  
 " D. H. phys. 1624 Freeman Av

18



**Cut-Rate**  
**RUBBER**  
 STORE.  
**Cattell**  
 604 Vine St.

**QUALITY** UP<sup>3</sup> WAY UP.  
**PRICE** DOWN FAR DOWN.  
**HARDWARE, CUTLERY and TOOLS.**

**THE  
HARD  
WARE  
STORE**

**PICKERING'S**  
5th and Main Sts.

**Abbott—Continued.**

- " Edward, conductor, bds. 1148 Harrison Av
- " Edward M. piano tuner, h. 1018 Findlay
- " Frank P. cooper, h. 529 W. Liberty
- " G. F. trav. salesman, 424 Main
- " Geo. h. 213 George
- " Geo. carr. trimmer, h. 923 Barr
- " Harlow M. foreman mach. 222 E. 9th, h. 658 Richmond
- " Harry, conductor, h. 3347 Fairfield Av
- " Harry, driver, h. 533 W. Court
- " Harry W. motorman, h. 2629 Vine
- " Henry, lab. rooms 525 Plum
- " Ida L. teacher, 12th Dist. School, h. 2119 Gilbert Av
- " Jas. B. lab. h. 1543 Gladstone Av
- " Jas. E. switchman, h. 755 W. 4th
- " John, res. Home for the Aged Poor, Florence Av
- " John, packer, h. 2619 Kemper Lane
- " Lizzie, saleslady, 405 Race, h. 2619 Kemper Lane
- " Martha Emma, wid. Wm. h. 3347 Fairfield Av
- " Maggie, wid. W. H. h. 803 W. 5th
- " Mary, (wid. Jas.) dressmkr. 1543 Gladstone Av
- " May, b. k. 3516 Reading Road, h. 2619 Kemper Lane
- " Nathan W. phys. 938 Clark
- " Olive, (wid. Jos.) grocery, 3119 Eastern Av
- " Orrin M. barber, h. flat 5, 1036 Mound
- " Thos. coal, 2619 Kemper Lane
- " Wilbur, conductor, h. 1404 Ernst
- " Wm. lab. rooms 119 Broadway
- " Wm. mach. h. 803 W. 5th
- " Wm. E. embalmer, 300 W. 7th, h. 2629 Vine
- " Wm. H. driver, h. 533 W. Court
- " Wm. H. pianomkr. h. 658 Richmond
- " Wm. M. h. 2619 Kemper Lane
- " Wm. R. student, h. 938 Clark
- See also "Abbett"
- Abe Wm. brewer, h. 1753 Central Av
- Abegglen Louis, grocery, 1023 W. Liberty, h. 1021 W. Liberty
- Abeid Elias, peddler, h. 232 W. 3d
- " Freda, h. 232 W. 3d
- Abel Adolph M. printer, h. 758 Betts
- " Amelia, wid. Geo. h. 308 Mohawk
- " August H. mach. h. 1633 Western Av
- " Augustine J. attendant Cincinnati Art Museum, h. 1010 Hatch
- " Ensign Catharine, officer in charge Salvation Army Slum Post and Day Nursery, 347 E. 3d
- " Chas. H. lab. h. 1121 Chapel
- " David, lab. bds. 553 E. 8th
- " Edward, decorator, h. 602 Conroy
- " Elizabeth, wid. Frank, h. 502 E. Pearl
- " Mrs. Emalene, h. 315 W. Court
- " Emil, barber, n. 602 Conroy
- " Ernestina, wid. Michael, h. 553 Laurel
- " Frank X. shoemkr. h. 603 Riddle Road

**Abel—Continued.**

- " Fred. A. E. cab.mkr. h. 308 Mohawk
- " Geo. glass blower, h. 3725 Eastern Av
- " Geo. C. h. 4321 Beech Hill Av
- " Hannah, b. k. 5 W. Pearl. h. 1347 Myrtle Av
- " Jacob, florist, 1121 Chapel
- " Jacob, jr. clk. 704 Broadway, h. 1110 Myrtle Av
- " Jas. A. at Cincinnati Art Museum, h. 1010 Hatch.
- " John, presser, h. 602 Conroy
- " Jos. P. glass blower. h. 3914 Feemster
- " Louis, mach. h. 308 Mohawk
- " Mamie, clk. The Fair, h. 1121 Chapel
- " Marcellus, policeman, h. 4321 Beach Hill Av
- " Mary, wid. Geo. h. 2141 Central Av
- " Max, men's furnishing goods, 1425 Central Av
- " Minnie, wid. Wm. h. 2639 Western Av
- " Nanny, h. 2863 May
- " Regina, tailor shop, 602 Conroy
- " Robt. lab. rooms rear 328 E. 7th
- " Sebastian, secy. and treas. Cincinnati Fly Screen Co. 1252 Richmond, h. 308 Mohawk
- " Walter G. clk. Ohio Valley National Bank, h. 1121 Chapel
- " Wm. T. carp. h. 1121 Chapel
- See also "Able" and "Ebel"
- Abele Laurette, cashier The Fair, res. Bellevue, Ky
- Abeles E. J. dentist, room 50, n.e.c. 7th and Race, h. flat 7, 2122 Auburn Av
- Abeling Henry, letter carrier. P. O. h. 251 Calhoun
- " John, shoe cutter, h. 303 Franklin
- " John A. manager, 306 W. 6th, h. 3321 Hackberry
- " John B. grocery, 3709 Eastern Av
- " Mary, dressmkr. h. 303 Franklin
- Abell Alfred E. engineer, h. 320 W. Court
- " Samuel C. saloon, 1172 Harrison Av
- Abelowitz Harry, carp. h. 1036 Linn
- " Ida, hair dresser, res. Rev. Gotthard. Deutsch's, Burch Av
- " Jos. carp. h. 1036 Linn
- " Moses, clk. h. 1036 Linn
- Abelson Abraham A. lunch stand, 137 Opera Place, h. 516 Elm
- ABEND PRESSE, (Taegliche) The Cincinnati Freie Presse Co., Publishers, n.w.c. Vine and Canal
- Abendroth Mary A. wid. Chas. res. Carrie H. Grogan's, Vail st
- Aber Eva, res. Mary Z. Ferris, Linwood Av
- Aberle Emil, butcher, h. 2957 Henshaw Av
- " Josephine, h. 2734 Colerain Av
- Abernathy Meddie, tailoress, h. 2013 Marquis
- Abernethy Jane, wid. Wm. h. 1551 Linn
- " Jos. clk. h. 1551 Linn
- " Thos. W. polisher, h. n.e.c. Clinton and Baymiller
- " Wm. J. cashier, 127 W. 5th, h. 1551 Linn
- Abig Henry, cab.mkr. h. 241 Conroy
- " Philip, shoemkr. h. 2152 Clifton Av
- Able Louise, wid. Fred. h. 1700 Hughes
- See also "Abel"
- Ables Harry, cook, h. 304 E. 4th
- Abnee J. M. solicitor, 1 W. Water
- Abplanalp Geo. framemkr. h. 2318 Wheeler
- " H. A. barber, 1505 Race
- " Robt. packer, h. 1605 Mansfield
- Abraham Albert, peddler, h. 545 Clinton
- " Andrew, compounder, h. 545 Clinton
- " Chas. rooms rear 1205 State Av
- " Chas. secy. and treas. The Fehheimer Bros. Co. 217 E. Court, h. 2522 May
- " Cora M. stenographer, 108 E. Front, h. 545 Clinton
- " David, h. 1727 Elm
- " Fanny, wid. Jos. G. h. 2817 Eastern Av
- " Grace, nurse, Cincinnati Hospital
- " Henry, h. 545 Clinton
- " John, solicitor, s.w.c. 6th and Sycamore, res. Covington
- " John E. grocery, 835 Wehrman Av
- " N. L. supt. Cincinnati Gas & Electric Co., East Station, h. 2817 Eastern Av
- " Samuel L. b. k. 217 E. Court, h. 2545 Ingle side Av

**The Lawrence-Hall Electric Co.**

Jobbers and Dealers In

**ELECTRICAL SUPPLIES**

219 WEST FOURTH STREET.

**Abraham**—Continued.

- " Sarah, wid. Jos. h. 2545 Ingleside Av  
" Selina, wid. Abraham, h. w. s. Burch Av.  
north of Erie Av

**ABRAHAM VICTOR,**

Attorney at Law and Notary Public, Office, Room 808, s.e.c. 5th and Walnut; Residence, 2522 May, Walnut Hills; Telephone North 544—X; Office Telephone Main 1749

**ABRAHAM VICTOR M.,**

- General Agent The American Credit Indemnity Co. of New York, Office, 1332 Union Trust Bldg; Telephone Main 252; Residence, Flat 6 Haddon Hall, Avondale; Residence Telephone North 457—X  
" Wm. H. cik. h. 2817 Eastern Av  
Abrahams Alfred C. student, h. 3005 Hackberry  
" Colman, tailor, 1534 Gorman, h. 3005 Hackberry  
" Emanuel, trav. salesman, 209 E. 3d, h. 323 Albany Av  
" Isaac, editor, h. 712 Kenyon Av  
" Wm. carr.mkr. h. 1214 W. Front  
Abram Sol, clk. n.e.c. 5th and Vine, rooms Stag Hotel  
Abramowitz Samuel Z. h. 3234 Walworth Av  
Abrams Adolph, h. flat 3, s.e.c. 12th and Race  
" Mrs. Alice A. dressmkr. h. 207 Woodward  
" Chas. motorman, h. 525 David  
" Chas. W. barber, wks. 317 Central Av  
" Clarence, mach. hand, h. rear 1023 Rittenhouse  
" Edward, waiter, h. 1409 Main  
" Emanuel, fireman, h. 767 Barr  
" Ernest E. propr. Queen City Automobile Co. 910 Race  
" Geo. salesman, h. 410 Clinton  
" Mrs. Hannah, h. 129 W. 9th  
" Harry, trav. salesman, h. 756 Betts  
" Isaac, cutter, h. 3800 Spring Grove Av  
" J. W. h. shantyboat, Ohio River west of Millcreek  
" Jacob, bartender, h. 2225 Guy  
" Jacob, clothing, 3800 Spring Grove Av  
" John T. fireman, h. rear 1605 Western Av  
" Jos. W. h. 1204 W. Front  
" Leah, millinery, 501 W. 8th, h. 756 Betts  
" M. D. trav. salesman, 17 W. Pearl  
" Mark, saloon, 30 Opera Place, h. 767 Barr  
" Mary, wid. Frank, res. Jas. Acton's, Evanston  
" Mary, wid. Jonathan, h. rear 1605 Western Av  
" Maybelle, stenographer, 52 Main, h. 420 E. 3d  
" Moses, cutter, h. 3800 Spring Grove Av  
" Mose, trav. salesman, 26 W. 3d  
" Prosper, res. Jas. Acton's, Evanston  
" Rosa, h. 756 Betts  
" Samuel, gardener, h. 1409 Main  
" Sarah, wid. Mark, h. 756 Betts  
" Sol, salesman. h. 732 W. 7th  
" Ulric S. salesman, 1333 Vine, h. 1436 Sycamore  
" Wm. lab. h. 620 Burns  
" Wm. H. stone cutter, h. 1509 Plum  
" Wm. W. salesman, s.w.c. 6th and Central Av. h. 947 Richmond  
Abrasive Material Co. of Phila, emery wheels, 522 Main  
Abrecht Otto, brewer, bds. 1710 Race  
" Paul, brewer. h. 1710 Race  
Abromovitch M. J. cutter, h. 748 Kenyon Av  
Absher Florence, wid. Perry, h. 671 W. 5th  
" Geo. barber, h. 671 W. 5th  
**ABSTRACT CO. (THE),**  
(John T. Rouse, James E. Poland & Peter J. McCarthy) Abstracters of Titles, Temple Bar, n.w.c. Court and Main; Telephone Main 1770. *See adv in Front Department*  
Abt Elizabeth, seamstress, h. 38 E. Clifton Av  
" Ida, h. 13 15th  
" John A. foreman The Lunkenheimer Co. h. 38 E. Clifton Av  
" Jos. J. driver, h. 1420 Walnut  
" Wm. foreman bottoming dept. 218 E. 4th, h. 2381 Wheeler  
Abyd Nicola, peddler, h. 104 W. Front

**WURLITZER**  
A LARGE COLLECTION OF  
**OLD and RARE VIOLINS**  
CATALOGUE ON APPLICATION.  
**MUSICAL INSTRUMENTS 117 - 121  
EAST 4th ST.**

- Academy of Medicine, 25 E. 8th  
Academy of the Sacred Heart, Lafayette Av., Clifton  
Academy of Sisters of Mercy, n.w.c. Kenner and Freeman Av  
Academy of The Ursulines of Brown County, s.w.c. May and Oak  
Acee Duke A. salesman, h. 512 W. 7th  
" Olive, h. 512 W. 7th  
" Thos. J. h. flat 9, 621 Mound  
**ACETYLENE LIGHT & HEAT CO.,**  
(W. A. Bradford, W. D. Collins & John J. Graf) Manufacturers of The Graf Acetylene Gas Machine, 7 to 17 E. Water; Telephone Main 4750  
Ach Ferd. J. vice pres. The Samuel Ach Co. 139 W. 4th, res. Dayton, O  
" Laurence R. student, h. s.w.c. Burnet Av. and Forest Av  
" Leo E. secy. and treas. The Samuel Ach Co. 139 W. 4th, h. s.w.c. Burnet Av. and Forest Av  
" Samuel, pres. The Samuel Ach Co. 139 W. 4th, h. s.w.c. Burnet Av. and Forest Av  
**ACH THE SAMUEL CO.,**  
Samuel Ach, President; Ferdinand J. Ach, Vice President; Leo E. Ach, Secretary and Treasurer; Wholesale Millinery, 139 W. 4th  
Achelwilm Theo. E. trav. salesman, h. 316 Kilgour  
Achepohl Edward H. gilder, h. 1636 Western Av  
Achert Fred. (A. & Henckel) 15 W. 6th, h. 2626 Euclid Av  
" & Henckel. (Fred. A. & Wm. K. Achert) lithographers, 15 W. 6th  
" Wm. K. (Achert & Henckel) 15 W. 6th, res. Highlands, Ky  
Achew Harry F. electrician, bds. 732 W. Court  
" John, mach. bds. 732 W. Court  
" Wm. J. grainer, h. 732 W. Court  
Achilles Thos. turner, rooms 535 Betts  
Achilli Frank, trav. salesman, 505 Union Trust Bldg  
Achor Bakery, Geo. Wissel, manager, 458 E. 6th  
" Elwood D. clk. freight traffic dept. C. H. & D.Ry. res. Wyoming  
" Maude, b. k. Fox Bros. & Co. rooms 3 E. 5th  
Achten Annie, wid. Herman, h. 242 Munson  
" Bernard, foreman shoemkr. h. 4725 Harris  
" Edward, pressfeeder, h. 2732 Eastern Av  
" John, lab. h. 2732 Eastern Av  
" John, jr. shoemkr. h. 2732 Eastern Av  
Achter Anna, dressmkr. h. 1033 Cutter  
" Frank J. tailor, h. 1033 Cutter  
" Theresa T. dressmkr. h. 1033 Cutter  
" Wm. B. clk. auditor's office, C.N.O.&T.P. Ry. h. 731 W. 8th

**Western Methodist Book Concern**

**FAMILY and PULPIT BIBLES,**  
**Oxford, Bagster and Eyre and Spottiswood Teachers' Bibles,**  
**HYMNALS, PRAYER BOOKS and RITUALS**  
In all Styles and Prices.

**JENNINGS & PYE, Agents,**  
220 and 222 W. Fourth Street.

ANY  
THING  
EVERY  
THING  
ALL  
THINGS

THE  
HARD  
WARE  
STORE

IN HARDWARE.  
IN CUTLERY.  
IN TOOLS.

PICKERING'S  
5th and Main Sts.

Achtermeyer Ada, stenographer, 2311 Gilbert Av. h. 1079 Wade  
 " Edward R. litho printer, h. 941 Churchill Av  
 " Elmer L. dray, h. 1079 Wade  
 " Justus R. teamster, 314 W. Pearl, h. 1079 Wade  
 " Rudolph, litho printer, h. 2853 Winslow Av  
 Achzehner Chas. chief baggage clk. 217 Central Av. res. Newport  
 " Louis H. clk. 323 Sycamore, h. 120 E. McMillan  
 Acito Dominick, lab. h. 1890 Queen City Av  
 Ackemyer John, foreman butcher, h. 2102 Central Av  
 " Martin E. clk. 241 Walnut, h. 2102 Central Av  
 " Samuel, (Samuel & Wm. A.) 2130 Baymiller, h. 2010 Winchell Av  
 " Samuel, butcher h. 2102 Central Av  
 " Samuel & Wm. slaughter house, 2130 Baymiller  
 " Wm. (Samuel & Wm. A.) 2130 Baymiller, h. 2167 Winchell Av  
 Ackenhausen Henry, engineer, rooms 2174 Barnard  
 " John, mach. h. 527 W. McMicken Av  
 Acker Adam, cooper, h. 1618 Earl Av  
 " Daniel, lab. h. 323 Mohawk  
 " Geo. I. huckster, h. 3836 Dumont  
 " John, cooper, h. 1531 Jones  
 " Leo, tanner, h. 1306 Race  
 " Louise, dressmkr. h. rear 422 Bauer Av  
 " Peter, packer, h. 1042 Marshall Av  
 See also "Aker"  
 Ackerland Harry. (Gerson, Seligman & Co.) 320 Central Av.; also, with Fleischmann & Co. 419 Plum, h. 3588 Washington Av  
 " Max, (Wyler, A. & Co.) 308 Elm, h. 3588 Washington Av  
 " Wm. h. 419 Forest Av., Avondale  
 Ackerman A. J. (A. & Adams) 214 W. 4th, h. 1047 Academy Av  
 " & Adams, (A. J. A. & Frank A. A.) wh. millinery, 214 W. 4th  
 " Albert A city fireman, h. 2532 Scioto  
 " Albert A. jr. draftsman, 2533 Cook, h. 2532 Scioto  
 " Andrew K. salesman, 623 Main, res. Norwood  
 " Bernard, baker, bds. 611 Lock  
**ACKERMAN-BUSCH CO. (THE)**,  
 John Broxtermann, President; Herman Kattman, Vice President; Wm. Klonne, Treasurer; Geo. Janszen, jr., Secretary; Undertakers and Embalmers, n.w.c. Linn and Clark; Telephone West 273  
 Ackerman Carrie, h. 2532 Scioto  
 " Chas. A. mer. tailor, room F, n.w.c. 6th and Vine, res. Munro Hotel

## Safe Investments

4 per cent BONDS, \$100, \$500, \$1,000.

Union Light, Heat & Power Company, First Mortgage. Underlying lien of the Cincinnati, Newport & Covington Light & Traction Company, earning more than \$225,000 over and above fixed charges. Write for details.

Interest paid on deposits, on a new plan.

**RUDOLPH KLEYBOLTE & CO.**

Ground Floor, First National Bank Building.

### Ackerman—Continued.

" Chas. A. salesman, 623 Main, rooms Munro Hotel  
 " Chas. E. cigarmkr. h. 102 E. McMicken Av  
 " Edward F. clk. h. 730 Laurel  
 " Edward R. salesman, 623 Main, res. Norwood  
 " Frank F. clk. h. 1350 Broadway  
 " Henry, sanitary officer, Board of Health, h. 2532 Scioto  
 " Henry, sculptor, h. 730 Laurel  
 " John Theo. h. 730 Laurel  
 " Jos. mach. bds. 515 Baum  
 " Jos. J. solicitor, 2101 Kindel Av. h. 730 Laurel  
 " Kate, wid. A. Chas. h. 31 Calhoun  
 Leo D. foreman plating dept. 226 E. 7th, h. 1350 Broadway  
 " Mary, wid. Bernard, h. 1046 Pine  
 " Mary A. h. 2532 Scioto  
 " Ralph K. stock keeper, 623 Main, res. Norwood  
 " Robt. J. cornicemkr. h. 2532 Scioto  
 " Theo. clk. h. 1350 Broadway  
 " Wm. cigarmkr. h. 102 E. McMicken Av  
 " Wm. M. embalmer, 1201 Linn, h. 732 Laurel  
 Ackermann Adam, h. 2255 Loth  
 " Albert, acrobat, h. 1211 Clay  
 " Annie M. wid. Peter, h. 615 Neave  
 " Anton, porter, h. 1322 Bremen  
 " August C. clk. n.w.c. 3d and Lock, h. 3115 Durrell Av  
 " August F. salesman, h. 35 E. Carter al  
 " & Byers, (Chas. A. & Henry B.) barbers, 605 Walnut  
 " Chas. (A. & Byers) 605 Walnut, h. 404 Carmalt  
 " Chris. lab. h. 12 Wallace  
 " Frank J. clk. n.w.c. Opera Place and Vine, h. 1322 Bremen  
 " Frida, actress, h. 1211 Clay  
 " Geo. driver, h. 115 Findlay  
 " Geo. supt. The Heekin Can Co. n.w.c. 3d and Lock, h. 3115 Durrell Av  
 " Jacob, tailor, h. 1211 Clay  
 " John, driver, bds. 3015 Eastern Av  
 " John, molder, bds. 2601 Colerain Av  
 " John, shoe cutter, h. 531 Boal  
 " John J. pressfeeder, wks. 323 Walnut  
 " John P. tailor, h. 2293 Colerain Av  
 " John V. bakery, 931 W. 8th  
 " Jos. coal, h. 1718 Logan  
 " Martin, varnisher, h. 1600 State Av  
 " Mary, wid. Frank, h. 531 Boal  
 " Philip P. reedwkr. h. 615 Neave  
 " Rosie, h. 424 Livingston  
 " Sophia, wid. Fred. h. 735 Clark  
 " Theo. J. lith. printer, h. 1211 Clay  
 " Wm. assist. supt. n.w.c. 3d and Lock, h. 3115 Durrell Av  
 " Wm. A. collector, 229 W. 5th, h. 404 Carmalt  
 Ackerson Abram, h. 1621 Kemper Lane  
 " G. T. postal clk. R. M. S. res. Wyoming  
 " Wm. H. h. 1621 Kemper Lane  
 Ackerstaff Henry, lab. rooms 290 Mohawk  
 Ackerville Agnes, cook, n.e.c. Court and Elm  
 " Harry, saloon, 4330 Spring Grove Av  
 Ackley Carrie B. stenographer, n.e.c. Walnut and Water, h. 3621 Woodbridge Place  
 " Clara M. seamstress, h. 1644 Westwood Av  
 " Clarence, h. 2012 Eastern Av  
 " Edna, chambermaid, Cincinnati Branch Hospital  
 " Emma B. teacher, h. 3621 Woodbridge Place  
 " Emma E. seamstress, h. 1644 Westwood Av  
 " Eugene, check clk. Postal Tel.-Cable Co. h. 3514 Handman Av  
 " Irvin E. mach. h. 1014 Richmond  
 " Isaac, engineer, h. 3621 Woodbridge Place  
 " Lily, wid. Watrous B. h. 3514 Handman Av  
 " Otto, h. 2012 Eastern Av  
 " Thos. engineer, rooms 717 W. 4th  
 " Wm. lab. h. 1046 W. 8th  
 " Wm. J. conductor, h. 2028 Western Av  
 Ackman Wm. H. solicitor\*Hartford Life Ins. Co. of Hartford, Conn. 325 Carlisle Bldg. res. Latoria, Ky  
 Ackmann Geo. helper, h. 1111 E. 3d  
 " Mary, (wid. Henry) midwife, h. 1111 E. 3d

Ackret Mrs. Carrie, dressmkr. 840 Hopkins  
 " J. J. shoes, 1410 John, h. 840 Hopkins  
 Ackva Wm. h. 1602 Sycamore  
 Acme Addressing, Copying & Mimeographing  
 Office, B. Littleford, propr. 16 E. 4th  
 Acme Commission Co., Harry W. Allen,  
 propr. room 4, n.w.c. 4th and Vine  
 " Flats, 938 Richmond  
 " Manuf. Co. novelties, 57 Perin Bldg  
 " Publishing Co., Geo. W. Koch, propr. 303  
 Lincoln Inn Court  
 " Rain Proofing Co. (Lemuel M. Potts &  
 Frank J. Stolle, 113 E. 3d  
**ACME VENEER & LUMBER CO.,**  
 (Frank Sudbeck & Harry Hartke) Ven-  
 ners, Thin Lumber and Mahogany  
 Lumber, 1215 to 1225 W. 8th; Phone  
 West 1079  
 Acomb F. D. storekeeper Surveyor of Cust-  
 oms Office, res. Pleasant Ridge  
 " Frank R. collection clk. Fifth National  
 Bank, res. Elmwood Place  
 " G. W. willow work, 318 Broadway  
 " Ida J. stenographer, 617 Johnston Bldg,  
 h. 800 Oak  
 " John J. atty. 61 Blymyer Bldg, res. Pleas-  
 ant Ridge  
 Acord David A. solicitor, h. 615 Central Av  
 " Thos. switchman, rooms 5 E. 9th  
**ACORN BUGGY CO. (THE),**  
 H. M. Pollock, General Manager, 206 to  
 212 E. Court; Telephone Main 2017  
 Acree Samuel, lab. h. 819 Hathaway  
 Active Gold Mining Co. (Limited), Paul Vic-  
 tor Loth, secy. and treas. room 12, 212  
 E. 5th  
 Acton Clarence, tel. op. h. 1040 Pine  
 " James, h. w. s. Woodburn Av. nr Brew-  
 ster Av., Avondale  
 " Wm. gardener, 2433 Grandin Road  
 Adae Mrs. C. S. widow, h. flat 15, Haddon  
 Hall  
 " Mary H. wid. Frank R. h. flat 29, 330 W.  
 4th  
 " Mary S. wid. Wm. W. h. flat 16, The Ortiz  
 See also "Ade"  
 Adair Anna, wid. Wm. h. rear 23 W. 12th  
 " Helen, h. 512 W. 6th  
 " Sallie M. wid. Wm. h. rear 23 W. 12th  
 " Wm. E. salesman, 118 W. 4th, h. flat H  
 1228 Vine  
 Adam August, motorman, h. 820 Charlotte  
 " Barbara, wid. Jacob, h. 2442 Vine  
 " Barbara, wid. Matthew, h. 820 Charlotte  
 " Chas. H. with The Krippendorf-Dittmann  
 Co. res. Newport  
 " Chas. T. foreman cutter, 10 E. Pearl, h.  
 2810 Jefferson Av  
 " Core-Bar Co. (The), Wade Thrasher,  
 pres.; C. M. Thompson, secy. and treas.  
 2d floor, 106 E. 4th  
 " Edward, locksmith, h. 2442 Vine  
 " Geo. lineman, h. 1122 Dayton  
 " Geo. J. plumber, h. 2901 Colerain Av  
 " Harry W. tailor, h. 2812 Jefferson Av  
 " Henry, propr. Camp Washington Brewery,  
 n.w.c. Straight and Miami Canal, h. 1002  
 Straight  
 " Henry, jr engineer, h. 1002 Straight  
 " Jacob, shoemkr. 3033 Highland Av., Mt.  
 Auburn  
 " John, coremkr. h. 820 Charlotte  
 " John, insurance, 608 Traction Bldg, h.  
 2812 Jefferson Av  
 " John, jr. cutter, h. 2812 Jefferson Av  
 " John F. mach. h. 2901 Colerain Av  
 " John J. saloon, 2901 Colerain Av  
 " Kate, saleslady, The Joseph R. Peebles'  
 Sons Co. h. 2442 Vine  
 " Lizzie, deaconess, German Methodist Dea-  
 coness Home  
 " Louis, clk. 534 Walnut, h. 2812 Jefferson  
 Av  
 " Nicholas, butcher, bds. 1161 Harrison Av  
 " Oscar, barber, bds. 2517 Vine  
 " Ottila, dressmkr. 2442 Vine  
 " Wm. clothing examiner, 308 Elm, h. 22  
 Milk  
 See also "Adams" and "Addams"  
 Adamczak Albert, lab. h. 3127 W. 6th  
 Adameck John, lab. h. 1782 Weber  
 Adams (The), e. s. Lock b. 5th and 6th



**WURLITZER**

MANUFACTURERS OF THE CELEBRATED

## Wurlitzer Piano

AND AGENTS FOR OTHER LEADING MAKES.

**MUSICAL INSTRUMENTS** 117-121  
EAST 4<sup>TH</sup> ST.

**Adams—Continued.**  
 " A. DeWitt, trav. salesman, 325 Main  
 " Mrs. A. F. (wid. C. T.) stenographer, 214  
 E. 8th, h. 1707 Sycamore  
 " Alex. janitor, h. 323 New  
 " Alice, rooms 527 W. 5th  
 " Alice, stenographer, 209 W. Pearl, h. 950  
 Richmond  
 " Alma M. b. k. 149 W. 4th, h. 933 Parra-  
 drome  
 " Andrew, confec. 724 W. 5th  
 " Anne. (wid. Alex.) dressmkr. h. 1769 Syc-  
 amore  
 " Annie, shoevamp, h. 885 Glenwood Av  
 " Anna, student, h. 300 Broadway  
 " Annie, wid. Chas. h. 319 Longworth  
 " Ayres B. letter carrier, Sta. L. P. O. h.  
 s.w.c. Stathem Av. and Urwiler Av  
 Adams-Bagnall Electric Co., W. V. Orr, spe-  
 cial agt. 314 W. 4th  
 Adams Belva, milliner, h. 1645 Freeman Av  
 " Ben A. insurance, 1410 Traction Bldg, res.  
 Covington  
 " Benj. F. letter carrier, Sta. N. h. 3428  
 Golden Av  
 " Bessie, waiter, h. 543 Carlisle Av  
 " Byron, clk. rooms flat 4, 519 Broadway  
 " C. F. contracting agt. C.C.C.&St.L.Ry. 37  
 Ingalls Bldg, h. 4132 Chambers  
 " C. F. Co., Harry Tieman, manager; install-  
 ment goods, 211 W. 9th  
 " Caleb, pan washer, 3123 Spring Grove Av  
 " Calvin S. bartender, h. 2136 Kindel Av  
 " Cassilly, h. 1615 Pullan Av  
 " Catharine, wid. Jas. S. h. 1646 Eastern Av  
 " Chas. cardmkr. h. 1534 Race  
 " Chas. driver, rooms 324 Smith  
 " Chas mach. h. e. s. Purcell Av. nr. Lib-  
 erty  
 " Chas. E. helper, The Auburn  
 " Chas. S. clk. 326 W. 6th, h. 1534 Race  
 " Chas. W. asst. b. k. 217 W. 4th, res. New-  
 port  
 " Charlotte, janitrix, Cincinnati Hospital  
 " Mrs. Clara, h. 1212 Bremen  
 " Clarice, telephone op. 22 W. 4th, h. 557  
 Laurel  
 " & Curtis Shoe Co. (The) of Batesville,  
 Ind. Geo. H. Freitag, agt. 642 Main  
 " Deborah, cigar packer, h. 550 W. Liberty  
 " Diltz, carp. h. flat 9, rear 612 W. 5th  
 " E. H. rate clk. P.C.C.&St.L.Ry. Freight  
 Office, 903 Union Trust Bldg, h. 1705  
 Sycamore  
 " E. J. car load inspector, Southern Weigh-  
 ing & Inspection Bureau, L.&N.Ry.  
 Freight Office, res. Ludlow, Ky  
 " Edna, manicure, at room 201, n.e.c. 5th  
 and Race, res. Newport  
 " Edward A. lab. h. 516 W. 5th  
 " Edward C. driver, h. 1027 Bank



Cut-Rate  
**RUBBER**  
 STORE.  
**Cattell**  
 604 Vine St.

**THE MAN BEHIND THE GUN**  
Should keep in mind  
**The Sporting Goods Department,**  
... of ...

**THE  
HARD  
WARE  
STORE**

**PICKERING'S**  
5th and Main Sts.

**Adams—Continued.**

- " Edward O. foreman shoe pattern dept. 622 Sycamore, h. 537 Milton
- " Edward P. physician, 651 W. 7th
- " Eliza, wid. Henry, h. 26 Avery, east of Park
- " Elizabeth, wid. Alex. h. 247 Foster
- " Elizabeth A. stenographer, 314 W. 4th, h. 1615 Pullan Av
- " Mrs. Ella, h. 408 E. Pearl
- " Ella, clk. h. 300 Broadway
- " Elmer, driver, rooms 121 Garfield Place
- " Emily, nurse, h. 535 W. 9th
- " Emma, saleslady, h. 323 E. 3d
- " Emma C. wid. Henry E. h. 28 W. 13th
- " Emma E. teacher, The Ohio Conservatory of Music, Elocution and Dramatic Art, res. Milford, O
- " Emma R. wid. Geo. H. h. 1875 Fairmount Av
- " Eugene J. inspector Southern Weighing & Inspection Bureau, res. Ludlow, Ky
- " Everett, driver, h. 1514 Race
- ADAMS EXPRESS CO.,**  
Charles F. Barrett, Agent, 416 Main; Telephone Main 595
- ADAMS EXPRESS CO.,**  
Office and Freight Depot, w. s. Butler b. Pearl and Front; Kenton Sanford, Superintendent
- " Express Co. Auditor's Office, w. s. Butler b. Pearl and Front
- " Express Co. Supply Department and Stables, n.e.c. 7th and Broadway
- " Frank, b. k. h. 1530 Freeman Av
- " Frank, clk. 912 Sycamore, h. 28 W. 13th
- " Frank A. (Ackerman & A.) 214 W. 4th, h. 2717 Euclid Av
- " Frank C. clk. s.w.c. Spring Grove Av. and Alfred, h. 2511 Ohio Av
- " Fred W. driver, h. 3492 Reading Road
- " G. G. janitor, Riverside School, h. Henrietta st., Riverside
- " George, buggy washer, rooms 939 Laurel
- " Geo. lab. h. 303 W. 2d
- " Geo. molder, h. 2869 McMicken Av
- " Geo. molder, rooms 615 W. 6th
- " Geo. F. rooms 13 Gano
- " Geo. V. salesman, 152 W. 5th, h. 1867 Harrison Av
- " Geo. W. carp. h. 1231 Vine
- " Geo. W. trav. salesman, s.e.c. 9th and Sycamore
- " Glenn, student, bds. 510 W. 4th
- " Grace, clk. h. 121 Garfield Place
- " H. M. trav. salesman, 321 Sycamore, res. Covington
- " H. N. supt. Cincinnati & Suburban Bell Telephone Co. 718 E. McMillan, h. 555 Delta Av
- " H. S. chief clk. supt.'s office, B.&O.S.W. R.R. res. Visalia, Ky
- " Harry, waiter, h. 515 David
- " Harry F. b. k. h. 1530 Freeman Av

**The Lawrence-Hall Electric Co.**

**EVERYTHING**

**ELECTRICAL**

219 WEST FOURTH STREET.

**Adams—Continued.**

- " Hattie, bds. 311 Longworth
- " Hattie C. with The John Shillito Co. h. 28 W. 13th
- " Henry, lab. h. 1010 Zachary
- " Henry A. secy. and treas. The J. A. Oberhelman Foundry Co., Harrison Av. and Buck, h. 2318 Quebec Road
- " Henry F. clk. Market National Bank, res. Covington
- " Henry M. cutter, h. 1244 Bates Av
- " Henry T. painter, h. 3952 Eastern Av
- " Herbert A. bottler, h. 1769 Sycamore
- " Hobart E. clk. h. flat 5, 1707 Sycamore
- ADAMS HOTEL (THE),**  
Mrs. Will Adams, Proprietor and Manager, 3405 Reading Road, Avondale; Telephone North 2239—R
- " J. A. secy. The Triumph Oil & Refining Co. 11 Wiggins Block, res. Bellevue, Ky
- " J. E. postal clk. R. M. S
- " J. L. (J. L. A. & Co.) also, sales agt. Cambria Steel Co. 1622 Union Trust Bldg, h. s.e.c. Winton Road and Froome Av., Winton Place
- ADAMS J. L. & CO.,**  
(J. L. A. & T. H. Carruthers) Steel Eye Beams, Channels, Angles, Plates, Bars, Sheets, &c., Office, 1622 Union Trust Bldg; Telephone Main 252
- " J. M. clk. L.&N.Ry. Freight Office, res. Newport
- " J. U. pres. The Ohio Truss Co. 20 E. 9th, h. 2433 Auburn Av
- " Jacob, helper, h. 620 W. McMicken Av
- " Jacob, peddler, h. 2869 McMicken Av
- " Jacob, shoemkr. 33 W. 12th, h. 1522 Moore
- " James, rooms 118 Gano
- " James, teamster, h. 834 W. Front
- " Jas. F. b. k. h. 3405 Reading Road
- " Jas. G. W. h. 1336 Bates Av
- " Jas J. ins. agt. room 606, 519 Main, h. 33 E. Court
- " Jas. M. houseman, Grandview Sanitarium, Glenway Av
- " Jas. S. carr. trimmer, h. 470 Bank
- " Mrs. Jeannette, milliner, 3437 Eastern Av
- " Jefferson D. conductor, h. 739 Steiner
- " Jennie, nurse Good Samaritan Hospital
- " John, cement finisher, h. 43 Friendship al. b. Pike and Butler
- " John, driver, h. 1161 Harrison Av
- " John, driver, h. 1053 Heywood
- " John, electrician, rooms 805 Race
- " John, lab. h. 1432 Gladstone Av
- " John, paper hanger, h. flat 39, n.e.c. 3d and Sycamore
- " John, sr. h. 1027 Bank
- " John E. salesman, n.w.c. 5th and Race, h. 1577 Pullan Av
- " John F. driver, h. 714 W. 3d
- " John H. stock-keeper, 137 W. 4th, h. 2137 Loth
- " John M. phys. 4214 Hamilton Av
- " John P. clk. 556 Main, h. 1520 Jones
- " John Q. car inspector, h. 2310 Gladstone Av
- " John Q. printer, h. 543 Oliver
- " John T. h. 3437 Eastern Av
- " Jos. lab. h. 317 King's al. b. 3d and 4th
- " Jos. C. salesman, 316 W. 4th, h. n. s. Erie Av. b. Edwards Road and Zumstein Av
- " Mrs. Judy, h. 3031 Eastern Av
- " Julia, res. Little Sisters of the Poor, Riddle Road
- " Kate, wid. J. L. h. 911 Armory Av
- " Lawrence, paper hangings, 4118 Hamilton Av. res. Mt. Airy
- " Lelia E. teacher Douglass School, h. 2814 Preston
- " Lena, h. 407 W. McMicken Av
- " Leonard B. printer, h. 543 Oliver
- " Lizzie, wid. Moses, h. 402 W. 7th
- " Lola, laundress, Gibson House
- " Lottie, domestic, h. 714 Mound
- " Mrs. Louisa, h. 2137 Loth
- " Louise, h. 1918 Harrison Av
- " Louise C. wid. John Q. h. e. s. Purcell Av. nr. Liberty
- " Lucy, wid. Solomon, h. 423 New
- " Margaret, wid. Gustav, h. 413 Woodward
- " Margaret, wid. W. L. h. 543 Carlisle Av

**Adams—Continued.**

- " Maria, wid. Robt. F. h. 1516 Race
- " Marie, h. 421 W. Court
- " Mrs. Marie J. at Rookwood Pottery Co. h. 2149 Grand
- " Martha, milliner, rooms 562 W. 6th
- " Martha, stenographer, rooms 431 Elm
- " Mary, wid. Andrew, h. 1810 Elm
- " Mary, wid. Daniel, h. 4222 Mad Anthony
- " Mary A. wid. John Q. h. n.e.c. Liberty and 1st Av
- " Mathilda, wid. Jos. h. 2717 Euclid Av
- " Mattie E. saleslady, 4118 Hamilton Av. res. Mt. Airy
- " May, bds. 614 Plum
- " May, dressmkr. h. 1421 Elm
- " May J. wid. Elza, h. 733 Barr
- " Michael, driver, h. 620 W. McMicken Av
- " Moses lab. h. 1432 Gladstone Av
- " Nettie I. with The John Shillito Co. h. 28 W. 13th
- " O. W. trav. agt. 50 Elm. bds. Hotel Oxford
- " Percy H. h. s.e.c. Winton Road and Froome Av., Winton Place
- " Peter P. helper, 1107 Walnut
- " R. B. clk. s.w.c. Gano and Lodge, res. Newport
- " Ralph, lab. h. 1432 Gladstone Av
- " Rebecca J. wid. John, h. 3620 Roll Av

**ADAMS & RIND,**

- (Edward Rind) Premium House; Main Office, Gold Trading Stamps; 1301 to 1307 Walnut and 36 E. 13th
  - " Robt. waiter, rooms 528 W. 4th
  - " Sallie, wid. Frank, h. flat 1, 616 Vine
  - " Sarah B. wid. Jas. h. 2814 Preston
  - " Solomon, driver, h. 1020 Cutter
  - " Stella, wid. Kenneth, h. 323 E. 3d
  - " Stewart S. porter, h. 3735 Follett
  - " Sylvester, huckster, 1112 E. Front, h. 1108 E. Front
  - " Teresa A. clk. s.w.c. 6th and Sycamore, h. flat 4, 322 W. 4th
  - " Transfer Co., W. H. Adams, mgr. s.w.c. Front and Lawrence
  - " V. M. ins. agt. top floor Bell Block, res. Covington
  - " Victor B. supt. The Globe Rolling Mills Co.'s yard, n. s. Spring Grove Av. nr. Fairview Av., Winton Place, h. 639 W. 8th
  - " Virilinda, wid. John Q. h. 2310 Gladstone Av
  - " W. F. trav. agt. 17 Opera Place
  - " W. H. mgr. Syracuse Paper & Pulp Co. 631 Walnut, h. 2149 Grand
  - " W. V. rooms 348 W. 4th
  - " Walter J. sawer, h. 1530 Freeman Av
  - " Walter T. janitor, h. 421 E. 5th
  - " Mrs. Will, propr. Adams Hotel, 3405 Reading Road
  - " Wm. h. s.w.c. 3d and Baymiller
  - " Wm. h. 3405 Reading Road
  - " Wm. elevator op. h. 933 Armory Av
  - " Wm. lab. h. 247 Foster
  - " Wm. paver, h. rear 227 E. Pearl
  - " Wm. porter, h. 620 W. McMicken Av
  - " Wm. porter, h. 1530 Freeman Av
  - " Wm. A. h. 550 W. Liberty
  - " Wm. A. artist, Cincinnati Enquirer, h. 1616 Pullan Av
  - " Wm. H. clk. B.&O.S.W.Ry. Freight Depot, h. 4165 Witley
  - " Wm. H. driver, h. 3904 Llewellyn Av
  - " Wm. H. manager Adams Transfer Co. s.w.c. Front and Lawrence, bds. Burlington Hotel
  - " Wm. H. solicitor h. 106 15th
  - " Wm. J. driver, h. 2016 Baymiller
  - " Wm. L. paper hanger, h. room 41, 217 W. 6th
- See also "Adam" and "Addams"
- Adamson Annie, rooms 2143 Central Av
  - " Bessie, marker, h. 9 W. 9th
  - " Blanche, saleslady, 10 W. 4th, h. 9 W. 9th
  - " Bliss, mach. h. 2238 Vine
  - " Bros. fish, 224 Broadway
  - " Emmett, paper hanger, rooms 680 W. 5th
  - " Frank, clk. 224 Broadway
  - " Geo. A. paper hanger, h. 9 W. 9th
  - " Harry, foreman, h. 2959 Terrace Place, Camp Washington



# WURLITZER



A LARGE LINE OF

## "Orchestral Harps"

PRICES ON APPLICATION.

MUSICAL INSTRUMENTS 117-121 EAST 4<sup>TH</sup> ST.

**Adamson—Continued.**

- " P. H. trav. salesman, 333 W. 7th, res. Covington
  - " Sarah A. h. 1142 E. Front
  - " Thos. h. 206 Stetson
  - " Thos. (A. Bros.) h. 224 Broadway
  - " Wm. carp. h. 9 W. 9th
  - Adare Myron, cook, h. 200 Franklin
  - " Violet, bds. 140 W. 6th
  - Addams W. W. clk. Adams Ex. Co. res. Norwood
  - See also "Adams"
  - Adderley Wm. druggist, h. 2541 Hackberry
  - Adderton Jos. lab. bds. 2340 Gladstone Av
  - Addis John, lab. h. rear 308 E. 12th
  - Addison Mrs. Adrian, masseur, 902 Race
  - " Belle, h. 902 Race
  - " Benj. R. salesman, h. flat 5, 315 W. 7th
  - " Cyrus, livery, 239 E. 5th, h. 306 E. 5th
  - " Edwin C. special delivery messenger, P. O. h. 809 Central Av
  - " Mrs. Elizabeth H. h. flat 10, 408 Sycamore
  - " Fred. C. dentist, flat 1, 809 Central Av
  - " Gussic, actress, h. flat 10, 408 Sycamore
  - " Harriet, telephone op. bds. 1933 Fairfax Av
  - " Jacob, grocer, 226 E. 6th
  - " John, bartender, h. 821 Main
  - " R. D. dentist, room 21, 4 W. 7th, res. Madisonville
  - " Wm. N. S. motorman, h. 3136 Hackberry
  - Addleman Jos. A. mgr. sales dept. The Peters Arms & Sporting Goods Co. 119 E. 5th, res. Home City
  - See also "Adelman"
  - Addler Chas. lab. h. 4372 Virginia Av
  - " Christena, h. 4675 Kirby Av
  - " Lena, wid. John, h. 4675 Kirby Av
  - See also "Adler"
  - Addy Caroline E. wid. Matthew, h. 2422 Auburn Av
- ADDY MATTHEW & CO.,**  
(Jas. A. Green, Edwin McFarland, Wm. W. Hearne & Wm. L. Turner) Pig Iron, Steel and Coke, 101 to 111 Carlisle Bldg; Telephones Main 392 and 3919
- Ade Clara H. clk. 30 E. 4th, h. 2259 Loth
  - " Clara H. wid. Chas. G. h. 2259 Loth
  - " Edward J. plater, h. 2030 Vine
  - " Frances, seamstress, h. 1113 Findlay
  - " John, baker, h. 1113 Findlay
  - See also "Ade"
  - Adelhardt John, painter, h. 2180 Buck
  - " Maggie, tailoress, h. 2014 Colerain Av
  - " Ray, h. 833 York
  - Adelmann Barbara, wid. Wm. h. 831 Findlay
  - " Elizabeth, wid. Louis, h. 2911 Cormany Av
  - " Wm. grocery, n.w.c. Livingston and Baymiller
  - See also "Addleman"
  - Adelsdorfer Theo. special agt. Northwestern Mutual Life Ins. Co. of Milwaukee, h. 2326 Grandview Av., Walnut Hills

**Western Methodist Book Concern**

Epworth League Department.

**M**AKES a Specialty of Badges and all League Supplies. Libraries for Young People's Societies selected with care. Send for Catalogue.

**JENNINGS & PYE, Agents,**  
220 and 222 W. Fourth Street.



**A FISHERMAN'S LUCK**

May be increased,  
If he buys his requisites from us.

**Poles, Reels, Tackle, Hooks, Etc.**

**THE  
HARD  
WARE  
STORE**

**PICKERING'S**  
5th and Main Sts.

Ader A. & Son, (Anton & Anton, jr.) fruits, 901 Walnut  
 " Anthony J. trav. salesman, 236 W. 6th, h. 633 Central Av  
 " Anton, (A. A. & Son) 901 Walnut, h. 113 E. 9th  
 " Anton, jr. (A. A. & Son) 901 Walnut, h. 113 E. 9th  
 " Mrs. B. Herberth, nurse, 12 Allison  
 " Barbara, grocery, 1343 Clay  
 " Clara, wid. Chas. h. 423 Chestnut  
 " Clifford P. salesman, 123 W. Pearl, h. 423 Chestnut  
 " Edward J. member of Underwriters' Salvage Corps, h. 113 E. 9th  
 " Frank, clk. h. 12 Allison  
 " Frank, clk. h. 113 E. 9th  
 " Frank, driver, h. 7 15th  
 " Geo. F. warehouseman, rooms 1199 Gilbert Av  
 " Geo. J. (Geo. J. A. & Co.) 630 Walnut, h. 801 Main  
**ADER GEO. J. & CO.,**  
 Proprietors Empire Horse Hotel; Horses kept by Day, Week, or Month; Up-to-date Rigs at Moderate Prices, 630 to 634 Walnut; Phone Main 2983  
 " Geo. P. clk. 39 W. Court, h. 107 W. 12th  
 " Herman, clk. h. 113 E. 9th  
 " Jos. H. mach. h. flat 3, 2001 Linn  
 " Julius C. salesman, 1118 Bank, h. 838 Laurel  
 " Peter J. mgr. The Globe Security & Trust Co. 209 Commercial Tribune Bldg, h. 3070 Durrell Av  
 " Wm. clk. 110 E. Court, h. 113 E. 9th  
 " Wm. lab. h. 829 Hopkins  
 " Wm. M. solicitor, h. 2216 Vine  
 Aderr Pearl, bds. 407 George  
 Adick Frank A. foreman, 57 Central Av. res. Covington  
 Adkins Arthur F. letter carrier, P. O. res. Covington  
 " Mrs. C. B. h. 709 Carlisle Av  
 " Chas. E. molder, h. 1115 W. 8th  
 " Dallas, h. 1040 Delta Av  
 " Emery P. engineer, h. 427 Collins Av  
 " Fannie, forelady, h. 1040 Delta Av  
 " Jacob, teamster, bds. 413 E. Front  
 " John, com. mer. h. 841 E. 3d  
 " John, lab. h. 544 Laurel  
 " John C. clk. h. 841 E. 3d  
 " John S. (Werner & A.) 77 Mitchell Bldg, res. Norwood  
 " John W. janitor, P. O. res. Covington  
 " Julia, saleslady, s.w.c. 7th and Central Av. h. 1040 Delta Av  
 " Lorena, wid. Wm. h. 427 Collins Av  
 " Perry, engineer, h. 427 Collins Av  
 See also "Atkins"  
 Adleberg S. H. trav. salesman, 654 Main  
 Adler Abe, peddler, h. 1522 Central Av

**Safe Investments**

Amounts of \$10 and upwards deposited with us will draw interest on our

**BOND PURCHASE PLAN**

Inquire for particulars.

**RUDOLPH KLEYBOLTE & CO.**

Ground Floor, First National Bank Building.

**Adler—Continued.**

" Amelia, wid. J. H. h. 866 Hutchins Av  
 " Ammi H. mgr. h. 825 Beecher  
 " Anna, wid. John, h. 1823 Vine  
 " Arthur H. (J. M. Koch & Co.) 229 Race, h. 866 Hutchins Av  
 " B. W. trav. salesman, 124 W. 3d  
 " Bernard, painter, h. 1533 Central Av  
 " Bertha, saleslady, 13 W. 4th, h. 2524 Chatham  
 " Caroline, wid. Adolf, h. 837 Betts  
 " Chas. W. in charge of dye house, Fairmount Woolen Mills, h. n.w.c. Reading Road and N. Crescent Av  
 " Christ, lab. h. n. s. Warner west of Fairview Av  
 " & Co. (Isaac A., Mrs. Lena Adler, Mrs. C. H. Karlsruher & Morris Adler) proprs. Fairmount Woolen Mills, 19 E. Pearl  
 " Edward, peddler, h. 615 W. 9th  
 " Edward Wm. finisher, h. 1823 Vine  
**ADLER EUGENE,**  
 with Cohen & Mack; Attorney at Law, Office, s.w.c. 3d and Walnut; Telephone Main 70; Residence, 744 W. 7th; Residence Telephone West 275—L  
 " Fannie, nurse, h. 825 Beecher  
 " Fannie A. table delicacies, s.w.c. McMillan and Kemper Lane  
 " Ferd. b. k. 421 W. 5th, h. 955 Nassau  
 " Flora, music teacher, h. 837 Betts  
 " Fred. clk. 139 E. Pearl, h. 1700 Vine  
 " Fredericka, housekeeper, Widows' and Old Men's Home  
 " Fridolin, lab. h. 2558 Trade  
 " Gustav, daily market, 512 W. 6th, h. 222 Albany Av  
 " Hennie, bds. Hotel Sterling  
 " Henry, h. 955 Nassau  
**ADLER HENRY L.,**  
 Dentist, 20 W. 9th, opp. Phoenix Club b. Race and Vine; Telephone Main 2935  
 " Herman, carr. trimmer, h. s. s. Epworth Av., Winton Place  
 " Isaac, (A. & Co.) 19 E. Pearl, h. 825 Beecher  
 " Isaac, cigars, h. 358 Bryant Av  
 " Jacob, varnisher, h. 104 W. McMillan  
 " Jacob, peddler, h. 1524 Jones  
 " Jacob L. salesman, 421 W. 5th, h. 222 Albany Av  
 " John F. lab. h. 2558 Trade  
 " Jos. daily market, 735 E. McMillan, h. flat 6, s.w.c. McMillan and Concord  
 " Jos. plater, h. 1712 Vine  
**ADLER JOSEPH L.,**  
 Attorney at Law, Office, 505 and 506 Johnston Bldg; also, U. S. Commissioner; Telephone Main 444; Residence, 825 Beecher; Telephone North 993—Y  
 " Julius, (Julius A. & Co.) 204 W. Court, h. 719 Armory Av  
 " Julius, cutter, h. 837 Betts  
 " Julius & Co. (Julius A. & Reinhard Blederman) cigars, 204 W. Court  
 " Lee, asst. manager The Henry Gellershofer Clothing Co. 133 W. 4th, h. 955 Nassau  
 " Lena, (Adler & Co.) 19 E. Pearl, wid. Wm. h. 816 Beecher  
 " Leo, collector, 951 Freeman Av. h. 659 W. 4th  
 " Louis, com. mer. h. 1837 Fairfax Av  
 " Maurice, clk. 215 E. 8th, h. 222 Albany Av  
 " Milton, vice pres. The Julian & Kokenge Co. 218 E. 4th, h. 816 Beecher  
 " Morris, (Adler & Co.) 19 E. Pearl, h. 811 Glenwood Av  
 " Morris G. trav. salesman, h. 222 Albany Av  
 " Nannie, dressmkr. h. 2524 Chatham  
 " Sarah, wid. David, h. 2524 Chatham  
 " Theo. office, 525 Union Trust Bldg, h. 424 Forest Av., Avondale  
 " Wm. ins. agt. 102 Bell Block, h. 837 Betts  
 " Wm. lab. h. n. s. Warner west of Fairview Av  
 " Wm. F. boxmkr. h. 1712 Vine  
 " Wm. J. conductor, bds. 3078 Colerain Av  
 See also "Addler"  
 Adleta Chas. lab. rooms 30 W. 6th

Adolf Alma K. dressmkr. h. 2714 Jefferson Av  
 " Edward, corenkr. h. s.w.c. Ernst and Hiawatha  
 " Jacob, molder, h. s.w.c. Ernst and Hiawatha  
 " Jacob, Jr. carr. trimmer, h. s.w.c. Ernst and Hiawatha  
 " John, driver, h. 2714 Jefferson Av  
 " Jos. painter, h. s.w.c. Ernst and Hiawatha  
 Adolphi C. August, bartender, h. 1428 Bremen  
 " Chas. A. saloon, 1534 Race, h. 1428 Bremen  
 " Lewis G. b. k. 13 W. 4th, h. 1428 Bremen  
 " Win. driver, h. 1428 Bremen  
 Adrian Catharine, wid. Andrew, h. 1621 Walnut  
 " Gustav C florist, s. s. McAlpin Av. west of Middleton Av. h. s. s. Wood Av. west of Middleton Av  
 Adrien Frank, steward, h. 2319 Columbia Av  
 " Wm. B. clk. h. 4211 Chambers  
 Adrien Alice, clk 217 E. Court, h. 1821 Vine  
 " Carrie, seamstress, h. 1821 Vine  
 " J. E. tel. op. W. U. Tel Co. bds. Bristol Hotel  
 " J. Geo. saloon; also, cooper, 517 Klotter Av  
 " Louise, wid. John, h. 1821 Vine  
 " Margaret, saleslady, n.w.c. 5th and Central Av. h. 1821 Vine  
 Advance Carriage Co. 430 E. 8th  
**ADVANCE MANUFACTURING CO. (THE)**, Gas and Gasoline Engines, Hamilton, O  
 Advance Publishing House, subscription books, 41 Race  
 Advance Supply Co. 41 Race  
 Aebi Chas. J. foreman safemkr. 318 E. 8th, h. 1823 Forbus  
 " Chas. J. jr. shoemkr. h. 1823 Forbus  
 Aebker W. C. messenger, American Express Co  
 Aellen Catherine, wid. Jos. h. 1817 Elm  
**AEOLIAN CO. (THE)**, Howard Spear, Manager; Manufacturers of Aeolians, Pianolas and Pianos, 124 E. 4th  
 Aeolian Hall, 124 E. 4th  
 Aepfl Emil, driver, h. 3808 Spring Grove Av  
 " Rudolph, furniture cars, h. 3808 Spring Grove Av  
 See also "Epply"  
 Aerni Andrew, carb. h. 4197 Eastern Av  
 " Fred. bartender, h. 2708 Eastern Av  
**AETNA INDEMNITY CO. (THE) OF HARTFORD, CONN.**, The General Underwriting Co., General Agents; Office, First Nation Bank Bldg  
 Aetna Indemnity Co. of Hartford, Conn., Knost & Kemper, agts. 1213 Traction Bldg  
 Aetna Indemnity Co. of Hartford, Conn., John Heckle & Sons, gen'l agts. 2d floor, United Bank Bldg  
**AETNA INSURANCE CO. OF HARTFORD, CONN.**, Keeler & Gallagher, General Agents, 1206 to 1213 Traction Bldg; Telephone Main 127  
 Aetna Ins. Co. of Hartford, Conn., Roger H. Kemper, local agt. 1213 Traction Bldg  
 Aetna Ins. Co. of Hartford, Conn. 96 In-galls Bldg  
**AETNA LIABILITY INSURANCE**, Hummel, Perkins & Co. District Managers, 1411 to 1413 Union Trust Bldg  
**AETNA LIFE INSURANCE CO. OF HARTFORD, CONN.**, Collin Ford and Wm. Ford, Managers, 504 to 512 Commercial Tribune Bldg. See Advertisement in Front Department—Insurance  
**AETNA (ACCIDENT DEPARTMENT) LIFE INSURANCE CO. OF HARTFORD, CONN.**, F. C. Morcom, General Agent, Rooms 1411 to 1413 Union Trust Bldg; Telephone Main 252  
 Aetna Life Ins. Co. of Hartford, Conn. accident dept. room 7. 12 E. 3d  
 Aetna Powder Co. of Chicago, Ill. 224 E. Front

**WURLITZER**  
 AGENTS FOR THE  
**EMERSON PIANO**  
 AND OTHER LEADING MAKES.  
**MUSICAL INSTRUMENTS** 117-121 EAST 4<sup>TH</sup> ST.

**AFFELHOY WILLIAM,**

House and Sign Painter, Graining, Glazing, Whitening and Tinting, 1410 and 1412 John; Telephone West 925  
 Affinito James, lab. h. 127 W. Commerce  
 Afsprung Arthur E. stenographer, 2740 Spring Grove Av. h. 118 Mulberry  
 " Minnie, machine instructor, 1351 Central Av. res. College Hill  
 " Wm. J. b. k. 1657 Central Av. h. 118 Mulberry  
 " Wm. J. salesman, 441 E. 7th, res. Mt. Healthy  
 Afting Anna, wid. Herman J. h. 209 Woodward  
 Agel Caroline, cook, h. 1043 Rittenhouse  
 " Wm. painter, h. 1043 Rittenhouse  
 Agen Daniel J. shoemkr. h. 1850 Huron Av  
 " Lizzie, dressmkr. h. 1850 Huron Av  
 " Stephen, track walker, h. 1850 Huron Av  
 Ager Mary, wid. John, h. 1956 Kinney Av  
 " Wm. H. clk. s.e.c. Richmond and Harriet, h. 1956 Kinney Av  
 Agger Max N. b. k. 1010 Gest, h. 1041 Clark  
 " Meta, h. Forest Av., Bond Hill  
 " Peter, treas. and manager The Front Street Furniture Co. s.w.c. Front and Harriet, h. Forest Av., Bond Hill  
 " Seneca, secy. The Front Street Furniture Co. s.w.c. Front and Harriet, h. Forest Av., Bond Hill  
 Agin Building, s.w.c. Concord and McMillan  
 " C. C. phys. 1135 Dayton, h. 2257 Spring Grove Av  
 " Edward B. clk. freight dept. B.&O.S.W. Ry. s.w.c. 3d and Central Av. res. Madisonville  
 " Fannie, h. 987 Burton Av  
 " Geo. R. h. 2257 Spring Grove Av  
 " Oliver P. h. 1322 Apjones  
 Aglar Mary, widow, res. St. Francis Hospital  
 " N. H. & Co. smoking tobacco, n.w.c. Front and Broadway  
 " Nat H. cigars, n.w.c. Front and Broadway, h. 445 E. 3d  
 Aglasasz Thos. clk. 641 Vine  
 Agnes Harry J. driver, h. 1638 Palm  
 " Wm. F. driver, h. 1638 Palm  
 Agness Andrew, h. 3928 Spring Grove Av  
 " Annie, h. 704 Wayne  
 " Charlotte, saleslady, h. 1622 Hoffner  
 " Cornelius, driver, h. 1611 Hoffner  
 " Frank A. h. 1622 Hoffner  
 " Frank V. h. 1611 Hoffner  
 " Jas. stone and sand, 55 Builders' and Traders' Exchange, h. 1622 Hoffner  
 " John, inspector, construction dept. 316 Vine, h. 230 W. McMillan  
 " Mrs. Margaret, h. 704 Wayne  
 " Thos. h. 1611 Hoffner



Cut-Rate  
**RUBBER**  
 STORE.  
**Cattell**  
 604 Vine St.

**We are the People  
that sell  
COLUMBIA and RAMBLER**

→BICYCLES←

**THE  
HARD  
WARE  
STORE**

**PICKERING'S**  
5th and Main Sts.

**Agness—Continued.**

- Walter P. h. 3928 Spring Grove Av  
Wm. mach. h. 1622 Hoffner  
Agnew A. F. washing blue manuf. 14 E. Court, res. Rossmoyne  
Alma I. telephone op. Gibson House, h. 513 W. 7th  
Berniece, telephone op. Gibson House, h. 513 W. 7th  
D. W. stenographer, Cincinnati Cooperage Co. h. 4324 Beech Hill Av  
David, clk. C.H.&D.Ry. Freight Office, h. 623 Richmond  
Geo. W. b. k. 802 Neave Bldg, h. 513 W.7th  
J. W. clk. U. S. Ex. Co.'s Warehouse, res. Newport  
Jas. McC. clk. C.H.&D.Ry. Freight Office, h. 4135 Chambers  
John, chief clk. C.H.&D.Ry. Freight Office, h. 4324 Beech Hill Av  
John P. clk. B.&O.S.W.Ry. Freight Office, h. 731 W. 4th  
Mrs. Kate, h. 1636 Burgoyne  
Laura, stenographer, Hotel Honing, res. Rossmoyne  
Miss S. stenographer, 835 W. 6th, h. 513 W. 7th  
Wm. steamboat capt. rooms 11 E. 9th  
Agricola Anna M. saleslady, h. 579 W. 6th  
Geo. bakery 3838 Edgewood Av  
Marion, saleslady, h. 579 W. 6th  
Peter, bakery, 579 W. 6th  
Wm. peddler, h. 903 Linn  
Agricultural Ins. Co. of Watertown, N. Y. 1408 First National Bank Bldg  
Agricultural Ins. Co. of Watertown, N. Y. 128 E. 3d  
Ahabath Achim Jewish Cemetery, n. s. Ludlow Av. west of Lyleburn Place, Clifton  
Ahaus Andrew mach. h. 2617 Cummins  
Carrie, wid. Frank, h. 1034 Poplar  
Louisa, tailoress, rooms 33 E. 7th  
Lucy, dressmkr. h. 1034 Poplar  
May, dressmkr. h. 1034 Poplar  
Ahearn Robt. E. fireman, h. 3619 Woodbridge Place  
Thos. foreman The Alter & McCaffrey Co. h. 3619 Woodbridge Place  
Ahenger Clemens, lab. h. 618 E. Pearl  
Ahern Bettie, clk. 22 W. 4th, h. 619 W. 4th  
Cornelius, stock-keeper, Peerless Merchant Tailoring Co. h. 966 Garfield Av  
Daniel A. salesman, 324 E. 2d, h. 966 Garfield Av  
Jas. J. trav. salesman, 65 Main, h. 619 W. 4th  
Jos. h. 558 Milton  
Jos. car inspector, h. 2326 Glenway Av  
Kate, h. 619 W. 4th  
Nannie, saleslady, 22 W. 4th, h. 619 W. 4th  
Thos. conductor, h. 558 Milton  
Thos. engraver, h. 558 Milton  
Wm. car inspector, h. 1614 Pulte  
Wm. clk. h. 558 Milton

**The Lawrence-Hall Electric Co.**

**INCANDESCENT  
LAMPS. . . . .**

**219 WEST FOURTH STREET.**

- Ahlborn Albert J. b. k. 36 Main, h. 1525 John  
Chas. A. atty. h. 1525 John  
Edward, clk. h. 1435 Central Av  
Emma E. dressmkr. h. 1525 John  
Geo. clk. 436 W. Court, h. 1525 John  
Louisa, wid. Wm. h. 1525 John  
Louise, with The John Shillito Co. h. 1525 John

See also "Ahlburn"

Ahlbrand Harry, restaurant, 626 E. Pearl

Peter, cook, h. 411 Arch

Ahlbrandt G. F. horse trader, h. 3725 Cole-rain Av

Gustav, h. 1233 Elm

**AHLBRANDT JOHN H.,**

Established 1870; Exposition Cafe, 1233 Elm

John H. jr. bartender, h. 1233 Elm

Wilhelmina, wid. John H. h. 241 E. Rochelle

Wm. F. h. 1233 Elm

Ahlburn A. Edward, foreman candymkr. n.e.c. 2d and Race, h. 535 Charlotte

Elizabeth C. wid. Louis, h. 535 Charlotte

See also "Ahlborn"

Ahlering Bernard h. 519 E. 3d

Daisy G. stenographer, International Mercantile Agency, res. Newport

Frank H. salesman, s.w.c. Court and Central Av h. 1803 Baltimore Av

Fred. h. 519 E. 3d

Harold W. clk. The U. S. Printing Co. h. 3053 Cleinview Av

L. H. solicitor, 227 W. 4th, h. 519 E. 3d

Nettye, saleslady, 28 W. 5th, res. Newport

Sidney W. drug clk. n.e.c. 6th and Central Av. h. 519 E. 3d

Wm. C. chief improvement inspector City Water Works, h. 3053 Cleinview Av

Ahlers Adolph, stock-keeper, 33 W. Pearl, h. 417 E. Liberty

Alma D. saleslady, 10 W. 5th, h. 1727 Hughes

Amelia, saleslady The Alms & Doepke Co. h. 224 14th

Anna wid. Chas. H. h. 1225 Harrison Av

August, driver, h. 1029 Flint

B. Henry, teamster, bds. 1392 Harrison Av

Bernard, grocery, 1442 Harrison Av

Bernard, lab. h. 4585 Anthony

Bettie, wid. Henry Wm. h. 1340 Main

Catherine, wid. Arnold, h. 1309 Pendleton

Chas. F. clk. 511 Union Trust Bldg, h. 526 W. Liberty

Doretta M. wid. Conrad, h. 1610 Sycamore

Edward H. clk. s.w.c. Elm and McFarland, res. Norwood

F. C. dentist, 407 Armory Av. h. 409 Armory Av

Fred. H. cigars, 209 E. Liberty

Fred. W. musician, h. s.e.c. Parker and Sauer Av

Freda, clk. h. s.e.c. Oakland Av. and Lincoln Av., Bond Hill

Geo. molder, h. 1673 Westwood Av

Geo. teamster, h. 546 Clinton

Geo. F. pres. Hoffman & Ahlers Co. 435 E. Front, res. Covington

Geo. F. jr. supt. Hoffman & Ahlers Co. 435 E. Front, res. Covington

Harry J. at Cincinnati Directory Office, h. 527 Hawthorne Av

Henry, furnace tender, h. 1116 Spring

Henry, mach. h. 546 Clinton

Henry A. shoes, 1117 Main, res. Norwood

Herman, bartender, rooms 147 W. 6th

Herman, engraver, h. 128 W. Elder

Herman H. bartender, h. s.e.c. 6th and Elm

J. Henry, hodcarrier, h. 1673 Westwood Av

John, lab. bds. 1648 Elmore

John F. grocery, s.e.c. Oakland Av. and Lincoln Av., Bond Hill

Jos. J. engineer, h. 920 Enright Av

Jos. W. H. drug clk. 1902 Vine, h. 2530 Vine

Julius F. mach. h. 1442 Harrison Av

Louis, h. 14 Mulberry

Louis F. h. 146 W. McMillan

Martha A. wid. Henry, h. 310 Albany Av

Oscar, clk. 32 Main, res. Norwood

Philomena, wid. Adolph, h. 526 W. Liberty

**Ahlers—Continued.**

" Sophia, wid. Louis, h. 1727 Hughes  
 " Wm. salesman, 32 Main, res. Norwood  
 " Wm. H. ins. agt. h. 2637 Halstead  
 " Wm. H. porter, h. 2103 Vine  
 See also "Ehlers"  
 Ahlert Harry, cementwkr. h. rear 1879 Walker  
 " Louis H. tailor, rear 1625 Dudley, h. s.e.c. Marion Av. and Bevis Av., Evanston  
 " Mary, wid. Henry, h. 1863 Walker  
 " Wm. res. Deutsches Altenheim  
 Ahles Christ. L. varnisher, h. 1769 Montrose  
 " Fred. T. varnisher, h. 1769 Montrose  
 " Gertrude, wid. John, h. 1769 Montrose  
 " J. Geo. lab. h. 1769 Montrose  
 Ahlfeldt Louis, ins. agt. room 31, 222 W. 4th, h. 151 E. McMicken Av  
 " Sophie, dressmkr. h. 151 E. McMicken Av  
 Ahls Christina, wid. John, h. 1752 Sycamore  
 " Henry, salesman, 1019 Broadway, h. 1750 Sycamore  
 " John, paper hanger, h. 1752 Sycamore  
**AHMANN M. & CO.,**  
 Publishers, Manufacturers of and Dealers in all kinds of Church Goods and Religious Articles, Books, &c., 431 Main  
 " Matthew, (M. A. & Co.) 431 Main, h. 1020 Main  
 Ahr Albert M. polisher, h. 1386 Ernst  
 " Chas. tailor, h. rear 25 W. Corry  
 " Jacob, stone mason, h. 1411 Harrison Av  
 " Jacob, jr. h. e. s. Margaret south of Jonte Av  
 " John, woodwkr. h. 1932 State Av  
 " John C. mach. h. 25 W. Corry  
 " Matthew, painter, 1386 Ernst  
 " Max, foreman mach. Front Street Pumping Station, h. 25 W. Corry  
 " Peter, cloth spenger, h. 1366 Ernst  
 " Theo. lab. h. 120 W. Nixon  
 " Walter J. cooper, h. 1430 Harrison Av  
 " Wm. baker, h. 1386 Ernst  
 Ahrend Wm. F. lab. h. 614 Mound  
 Ahrens Anthony, lab. h. 1225 Bank  
 " Chas. cupola tender, h. 2107 Ravine  
 " Chris. h. 3010 Vine  
 " Della, dressmkr. h. 1335 Sycamore  
 " Edward, h. 2107 Ravine  
 " Emma, dressmkr. h. 125 W. St. Clair  
 " Geo. H. h. 1225 Bank  
 " Gustave, car inspector, h. 809 Livingston  
 " Harry, clk. 355 W. 4th, res. Mt. Healthy  
 " Henry, h. 1225 Bank  
 " Herman C. draftsman, s.e.c. John and Livingston, h. 3016 Jefferson Av  
 " J. H. (C. Schmidt & Co.) s.e.c. John and Livingston, h. 3016 Jefferson Av  
 " J. P. h. 3010 Vine  
 " John, driver, bds. 522 Ringgold  
 " John, lab. h. 1225 Bank  
 " John G. teamster, h. 1335 Sycamore  
 " John P. sales manager American Fire Engine Co. h. 130 Malvern Place  
 " Jos. tinner, h. 1914 Montrose  
 " Louis H. saloon, 472 E. 2d  
**AHRENS MANUFACTURING COMPANY (THE),** 216, 218, 220, 222 and 224 Webster  
 " Wm. A. foreman printer, Cincinnati Enquirer, h. 1822 Fairfax Av  
 " Wm. A. jr. printer, h. 1822 Fairfax Av  
 " Wm. F. roofer, 918 Mound  
 See also "Arens"  
 Ahrmann Frank B. stock-keeper, 301 Race, res. Covington  
 " Harry, clk. 1804 Race, res. Covington  
 Ahrens Chas. F. manager San Marco Wall Paper Co. 1607 Madison Road, h. 1609 Madison Road  
 Aichele Adolph, salesman, 242 W. 6th, h. 8 w. s. Neff Av. north of Wilder Av  
 " Charlotta, wid. Wm. F. h. 1109 Clark  
 " David, shoe cutter, h. 2009 Dunlap  
 " Gottlieb F. woodwkr. h. 1109 Clark  
 " Jacob, coremkr. h. 2009 Dunlap  
 " Jacob, packer, h. 1109 Clark  
 " Margaret, wid. Gottlieb, h. 2009 Dunlap  
 " Wm. saloon, 4101 Langland  
 Alchholz Louis, conductor, h. flat 1, 2716 Woodburn Av  
 See also "Eichholz"

**WURLITZER**

AGENTS FOR THE

**APOLLO PIANO PLAYER**

THERE IS NONE BETTER.

MUSICAL INSTRUMENTS 117-121 EAST 4<sup>TH</sup> ST.

Aider Geo. porter, rooms 429 Pioneer  
 Aigner Mathias, saloon, 265 W. McMicken Av  
 Aiken Bert L. b. k. 22 W. 4th, h. 2534 Alms Place  
 " C. M. manager Boericke & Tafel of Philadelphia, 204 W. 4th, res. Madeira  
 " Chas. A. clk. American Book Co. h. 912 Dayton  
 " E. N. rate clk. gen'l passenger agt.'s office, C.N.O.&T.P.Ry. h. flat 6, 1019 E. McMillan  
 " Mrs. F. A. recording secy. Woman's Home Missionary Society of the M. E. Church, room 85, 222 W. 4th, h. 912 Dayton  
 " Geo. W. traffic manager, h. 1506 Hapsburg  
 " H. P. clk. treasurer's office, C.C.C.&St.L. Ry. res. College Hill  
 " Ida, stenographer bds. 800 Oak  
 " Lida, h. 122 E. 9th  
 " Louis E. teacher of music, Public Schools, res. College Hill  
 " T. Elmer, clk. N.&W.Ry. Freight Depot, res. Milford  
 " Walter H. supt. of music, Public Schools, res. College Hill  
 Aills Chas. A. clk. s.w.c. 6th and Carr, h. 761 Morgan  
 " Harry W. clk. 145 W. 4th, h. 761 Morgan  
 " Wm. engineer, h. 761 Morgan  
 Ailstock John R. brakeman, rooms 2907 Eastern Av  
 Aimes Peter, lab rooms 413 E. Front  
 Ainslie A. M. h. 2139 St. James Av  
 Ainsworth Allen, h. Isabella Av., Hyde Park  
 " Chas. L. vice pres. Bankers' Reserve Fund Life Ins. Co. 425 E. 4th  
 " Claude T. engineer, h. Isabella Av., Hyde Park  
 " Frank B. gen'l manager Bankers' Reserve Fund Life Ins. Co. 425 E. 4th  
 " Mrs. Helen A. h. 425 E. 4th  
 " Wm. L. motorman, h. 2405 Gilbert Av  
 Air Douce, cashier lunch room, Woman's Exchange, res. Newport  
 " Ed N. clk. L.&N.Ry. Freight Office, res. Newport  
 " L. M. clk. L.&N.Ry. Freight Depot, res. Newport  
 " W. Clements, salesman, 21 W. 4th, res. Newport  
 " W. H. clk. C.&O.Ry. Freight Office, res. Newport  
 Airless Steel Fire Manuf. Co. (Mrs. M. G. DeHart, Mrs. W. B. Gregory & H. Taylor Brown) 124 Government Place  
 Aitchison Cordelia, h. 923 Linn  
 " R. J. carp. 1007 Mound, h. 1018 Mound  
 " Robt. K. carp. 1007 Mound, h. 923 Linn  
 Ake Wm. H. carp. h. 1567 Jones  
 Akels John, principal North Fairmount Public School, h. flat 14 Ortiz Bldg  
 " Mary Love, music teacher, h. flat 14, 307 E. 4th

**Western Christian Advocate, (Weekly)**

**Christian Apologist, (German Weekly)**

**Haus und Herd, (German Monthly)**

**Splendid Advertising Mediums. Send for Rates**

**Western Methodist Book Concern**

**JENNINGS & PYE, Agents,  
 220 and 222 W. Fourth Street.**

**LOVE THAT NEVER DIES**

is akin to the Memory of our Customers  
towards us.

**HARDWARE, CUTLERY and TOOLS.**

**THE  
HARD  
WARE  
STORE**

**PICKERING'S**

**5th and Main Sts.**

Aker Anthony, boxmkr. h. 1923 Western Av  
 " Chas. waiter, rooms 1010 John  
 " Clem, coffee roaster, 328 E. 2d  
 " John, lab. h. 118 E. McMicken Av  
 " Leopold, brewer, h. 1923 Western Av  
 See also "Acker"  
 Akers Helen, clk. 306 W. 6th, h. 1562 Dudley  
 " John, h. 1562 Dudley  
 " Nathan Henry, teamster, h. 1562 Dudley  
 Akin Benj. lumber, h. flat 9 Parkside Flats  
 Akines Mary, (wid. Chas.) propr. Harrison  
 House, 125 Shillito Place  
 Akins Samuel, hostler, h. 624 Jane  
 Aksban Geo. electrician, rooms 621 W. 9th  
 " Moses, confec. 707 Mound, h. 621 W. 9th  
 Alabama Great Southern Railroad, Samuel  
 Spencer, pres.; A. B. Andrews, 1st vice  
 pres.; W. W. Finley, 2d vice pres.; R.  
 D. Langford, secy.; H. C. Ansley, treas.;  
 Chas. Patton, asst. treas.; M. F. Molloy,  
 auditor; W. J. Murphy, 3d vice pres.;  
 W. A. Garrett, gen'l manager; W. C.  
 Rinearson, gen'l passenger agt.; L. Sev-  
 vier, gen'l freight agt.; G. B. Nicholson,  
 chief engineer; A. Telford, purchasing  
 agt.; J. P. McCuen, supt. motive power,  
 I. F. Hall, supt. car service, office, In-  
 galls Bldg  
 Al'aise Building, s.e.c. Erie Av. and Ed  
 wards Road, Hyde Park  
 Alandar J. C. mate, h. 669 Omaha  
 " Joe, electrician, h. 669 Omaha  
 " John J. mach. h. 669 Omaha  
 " Julia, saleslady, 2817 Woodburn Av. h. 669  
 Omaha  
 Alb Michael, lab. bds. 1916 Race  
 Albach H. W. clk. Fleischmann & Co.'s Dis-  
 tillery, h. 3164 Hillside Av  
 " Mary, wid. Ralph, h. 3164 Hillside Av  
 " N. G. clk. Fleischmann & Co.'s Distillery  
 and agt. B.O.&S.W.Ry. h. 3164 Hillside  
 Av  
 Alban David, motorman, res. Eben M. Jones',  
 Evanston  
 " John, salesman, 126 Sycamore, res. Nor-  
 wood  
 Albanese Chas. lab. h. 205 W. 3d  
**ALBANY DENTISTS,**  
 R. R. Brown, Manager, 134 W. 4th  
 Albecker Geo. T. pressman's helper, wks.  
 John Gable's  
 Alberding Mary, wid. Henry, h. 1700 Han-  
 field  
 " Sarah, nurse, 2139 Auburn Av  
 Alberger Helen I. stenographer, 918 Sycam-  
 ore, h. 743 W. 6th  
 " Wm. printer, bds. 743 W. 6th  
 Alberman Jos. saloon, s.e.c. Court and Linn  
 Albermann Frances, wid. Jos. h. 751 W. Court  
 " Harry, bartender, h. 751 W. Court  
 Albers August, engraver, 36 Emery Arcade,  
 h. 1331 Linn

**Safe Investments**

**BUY BONDS.**

If Governments are too high, buy Muni-  
cipals; if Municipals are too high,  
buy Public Service Corporations.

Interest paid on deposits, on a new plan.

**RUDOLPH KLEYBOLTE & CO.**

**Ground Floor, First National Bank Building.**

Albers—Continued.

" August, shoe laster, h. 3560 Colerain Av  
 " August, teamster, h. 1241 Budd  
 " B. shoes, 1114 Main  
 " B. J. shirt cutter, h. 1402 Sycamore  
 " Bernard, butcher, h. 518 Klotter Av  
 " Bernard, lumber sticker, h. 1103 W. 9th  
 " Bernard A. lab. h. 1074 Wilstach  
 " Bernard C. driver, h. 76 Avery b. Mill and  
 Stone  
 " Bernard J. tanner, h. 1066 Flint  
 " Carl D. mach. h. 273 Emming  
 " Catharine, wid. John F. h. 1209 Walnut  
 " Clara, saleslady, 2804 Woodburn Av. h.  
 2543 Scioto  
 " Clem, asst. supt. Western & Southern Life  
 Ins. Co. 501 Odd Fellows' Temple, h.  
 1890 Queen City Av  
 " Clemens, lab. h. n. s. Lick Run Pike, Green  
 Tp  
 " Clemens J. bklayer, h. 1074 Wilstach  
 " Elizabeth, wid. Henry, h. 724 Bauer Av  
 " Elizabeth, wid. Herman, h. 1331 Linn  
 " Elizabeth, wid. Theo. h. 428 E. 12th  
 " Frank, artist, at 802 Plum, res. Covington  
 " Frank, butcher, h. 2251 Buck  
 " Frank, salesman, 1114 Main, res. Norwood  
 " Frank F. secy. The Cincinnati Tobacco  
 Warehouse Co. 7 W. Front, h. 1209 Wal-  
 nut  
 " Fred. cutter, 411 Central Av. h. 1014 Con-  
 sidine Av  
 " Fred. A. porter, h. 211 W. Liberty  
 " Fred. H. stamp clk. 125 E. McMicken Av.  
 h. 77 E. McMicken Av  
 " Fred. J. varnisher, h. 1074 Wilstach  
 " G. H. phys. 1320 Broadway  
 " Geo. butcher, h. 2152 Kindel Av  
 " Geo. F. mer. tailor, 411 Central Av. res.  
 Norwood  
 " Geo. F. student, bds. 1118 Carney  
 " Geo. H. pharmacy, 1218 Broadway, h. 1320  
 Broadway  
 " Geo. J. salesman, 1114 Main, res. Norwood  
 " Geo. J. shoemkr. h. 120 Allison  
 " Gus, presser, rooms 804 Main  
 " H. Henry, mer. tailor, 616 W. 5th  
 " H. W. phys. 27 E. 12th  
 " Harry, collector, 1301 Walnut, h. 120 Alli-  
 son  
 " Harry L. cutter, 241 W. 5th, h. 616 W. 5th  
 " Helena, cashier, 306 W. 6th, h. 428 E. 12th  
 " Henrietta F. milliner, h. 2543 Scioto  
 " Henry, driver, h. 136 Glenwood Av  
 " Henry, driver, bds. 3327 Bishop  
 " Henry, lab. h. 2152 Kindel Av  
 " Henry A. h. 2543 Scioto  
 " Herman, bartender, h. 3944 Eastern Av  
 " Herman, florist, rooms 1121 Vine  
 " Herman, ins. agt. room 51, 330 W. 9th, h.  
 n. s. Westwood Av. west of Quebec Road  
 " Herman, lab. bds. 51 E. Clifton Av  
 " Herman A. shoe laster, h. 1066 Flint  
 " J. Jos. tailor, h. 1066 Flint  
 " John C. collector, 227 W. 4th, h. 1035  
 Florence  
 " John H. tailor, h. rear 1315 Walnut  
 " Jos. lab. h. 2152 Kindel Av  
 " Jos. pressman, h. 111 Gage  
 " Jos. H. shoe cutter, h. 211 W. Liberty  
 " Jos. J. collector, 227 W. 4th, h. 1087 Wade  
 " Kate, h. 817 W. 4th  
 " Kate, grocery, 1121 Spring  
 " Kate, saleslady, h. 428 E. 12th  
 " Louis, lab. h. n. s. Lick Run Pike, GreenTp  
 " Louis F. letter carrier, Sta. F. h. 747 State  
 Av  
 " Louis J. ironwkr. h. 1309 Bates Av  
 " Mamie A. saleslady, 1114 Main, res. Nor-  
 wood  
 " Mary, wid. Rudolph, h. 3944 Eastern Av  
 " Mathias, car inspector, h. 1109 Carney  
 " Nora M. stenographer, 84 St. Paul Bldg,  
 res. Norwood  
 " Theresa, wid. Fred. h. 1074 Wilstach  
 " Ulrich, driver, bds. 1034 Evans  
 " Veronica, wid. Henry, h. 834 Charlotte  
 " Wm. lab. h. n. s. Lick Run Pike, Green Tp  
 " Wm. H. secy. The Schneider Grocery &  
 Baking Co. 620 Freeman Av. h. 2543  
 Scioto  
 " Wm. R. buffer, h. 502 Reading Road

Albershart Fred. H. salesman, 221 W. 4th, res. Newport  
 " H. C. clk. n.e.c. Walnut and Pearl, res. Newport

Albersmann Wm. potter, h. 1810 Linn  
 Albert Amalia, teacher, Kirby Road Intermediate School, h. 1416 Pullan Av  
 " Arthur L. clothing fitter, h. 607 W. 3d  
 " Benj. peddler, res. Abe Golder's, Mentor st

**ALBERT BROS.,**  
 (Edward & Louis H.) Wholesale Jewelers, n.e.c. 4th and Plum; Telephone Main 2989

" Carl, locksmith, h. 103 W. Clifton Av  
 " Caroline, wid. Adrian, h. 817 W. Liberty  
 " Catharine, wid. John, h. 522 York  
 " Chas. loans, 620 Central Av. and s.e.c. 8th and Vine, h. 752 W. 7th  
 " Chas. saloon, 1331 Walnut  
 " Christina, cloakmkr. h. 429 Wade  
 " Edward, (A. Bros.) n.e.c. 4th and Plum, h. 126 Lyon

" Edward, teacher, h. Forest Av., Bond Hill  
 " Eliza, wid. Henry, h. 962 E. 3d  
 " Ella, wid. Geo. h. 2823 Scioto  
 " Frank, janitor, flat 8, 15 E. 7th  
 " Geo. (Geo. A. & Co.) h. 1979 Central Av  
 " Geo. cloth examiner, 202 W. 3d, h. 1621 Westwood Av

" Geo. cooper, h. 1641 Dorman  
 " Geo. frame finisher, h. 1514 Moore  
 " Geo. lab. h. 128 W. Front

**ALBERT GEO. CLOTH EXAMINING, STEAM SPONGING & REFINISHING CO.,** Chas. Pfierman, Proprietor; Public Measurers and Examiners of Cloth, Appointed by the Board of Trade, 202 W. 3d; Telephone Main 4734

**ALBERT GEO. & CO.,**  
 Saloon and Boarding House; Dinner Lunch, 12 to 2; also, Cooperage of all kinds; Repair Work a Specialty, 1979 Central Av.; Telephone Main 1389—R

" Geo. P. finisher, h. 2810 Colerain Av  
 " Harry, h. 607 W. 3d  
 " Henry, saloon and cooper shop, 2963 Spring Grove Av

" Henry J. cooper, h. 1641 Dorman  
 " Herman, cloth examiner, 202 W. 3d, h. 1621 Westwood Av

" Jacob, tailor, 1515 John, h. 431 Armory Av  
 " John, cooper, h. 1641 Dorman  
 " John, lab. bds. 1532 W. 6th

" John V. cooper, h. 1641 Dorman  
 " Josephine, cook, h. 817 W. Liberty  
 " Kate, cook, h. 1132 Poplar

" Kunigunda, wid. Leonard, h. 1621 Bremen  
 " Leopold, glasswkr. h. 817 W. Liberty  
 " Lizzie, wid. Fred. h. rear 137 E. Clifton Av

" Louis H. (A. Bros.) n.e.c. 4th and Plum, h. 551 Howell Av  
 " Mary, wid. Henry, h. 2806 Euclid Av  
 " Matilda, wid. Geo. h. s.e.c. Armory Av. and Linn

" Bro. Michael, teacher, h. 737 Laurel  
 " Nicholas, broomkr. h. 768 W. 5th  
 " Philippine, wid. Chas. h. 1416 Pullan Av

" Bro. Michael, teacher, h. 737 Laurel  
 " Nicholas, broomkr. h. 768 W. 5th  
 " Philippine, wid. Chas. h. 1416 Pullan Av

**ALBERT THEO.,**  
 First Vice President and Treasurer The Wm. Powell Co., 2525 Spring Grove Av.; Residence, 2806 Euclid Av

" Thos. willowwkr. h. 607 W. 3d  
 " Thos. H. engineer, h. 1215 Linn  
 " Valley T. lab. h. 607 W. 3d  
 " Walter, h. 2963 Spring Grove Av  
 " Walter, lab. h. 621 Webb

" Walter H. vice pres. and secy. The Baron, Boyle Co. 424 Main, res. Norwood  
 " Wm. cashier Second National Bank, s.e.c. 9th and Main, h. 3149 Harvey Av  
 " Wm. lab. h. 128 W. Front

Alberts Amelia, wid. Harry, h. 1402 Sycamore  
 " Bertha D. saleslady, h. 752 W. 7th  
 " Harry E. clk. Phoenix Ins. Co. n.e.c. 4th and Elm, h. 2637 Dennis

" Jesse, electrician, rooms 4 Garfield Place  
 " Milton, clk. h. 2637 Dennis  
 " Wm. R. cigar packer, h. 2637 Dennis

Albertson Dorothy, deaconess, German Methodist Deaconess Home

Albertson Dorothy, deaconess, German Methodist Deaconess Home

Albertson Dorothy, deaconess, German Methodist Deaconess Home

**WURLITZER**

**Pianos & Organs**

IN GREAT VARIETY.

AT ALL PRICES. TIME OR CASH.

**MUSICAL INSTRUMENTS 117-121 EAST 4<sup>TH</sup> ST.**

Albertson—Continued.

" Walter, salesman, 316 W. 4th, res. Covington

**ALBERTZ HENRY, JR.,**  
 Printer, English and German, 1308 Walnut; Residence, 1802 Vine

Henry, sr. printer, 16 Findlay  
 " Henry Printing Co., Henry Albertz, jr. propr. 1308 Walnut

Albertzart Adolph Wm. paper carrier, h. 1754 Sycamore  
 " Chas. H. bklayr, h. 2603 Sander

**ALBERTZART H. J.,**  
 all kinds of Signs, 125-129 E. 3d; Residence, 2058 Symmes

" Henry J. bklayr, h. 3247 Vine  
 " Lizzie, h. 1809 Walker  
 " Richard, h. 1809 Walker

" Wm. paper carrier, h. 1810 Walker  
 Albietz Paulina, cook, 919 Walnut  
 Albiez Albert, driver, h. 1706 Race

" Alfred W. stock-keeper, 317 Race, h. 118 Findlay  
 " Bernard, salesman, 117 E. 5th, h. 3611 W. 8th

" Conrad, shoemkr. h. 1706 Race  
 " Edward, daily market, 1808 Race  
 " Frances, wid. Matthew, h. 2266 Vine

" Gustav, mach. h. 1706 Race  
 " Magdalena, wid. Edward, h. 1706 Race  
 " Otto, brewer, h. 2266 Vine

" Peter, shoemkr. h. 1706 Race  
 " Robt., U. S. Army, h. 2266 Vine

Albion Company, proprietary medicines, 2415 Concord

Abley Jos. lab. h. 232 W. 5th  
**ALBO CHEMICAL CO. (THE),**  
 Louis Werner, President; J. P. Bliss, Vice President; J. A. Haerr, Treasurer; L. M. Denman, Secretary; Chemicals and Disinfectants, 32 W. 9th

Albray Clara M. artist, h. 2633 Alms Place  
 " John S. h. 2633 Alms Place  
 " M. S. salesman, 6 E. 2d, h. 2633 Alms Place

" Sarah A. teacher, h. 2633 Alms Place  
 Albrecht Barbara, (wid. Paul) phys. h. 1531 Bremen

" Bertha, wid. Chas. h. 1101 Harrison Av  
 " Carl F. agt. J. H. Halsey & Smith (Limited) of Newark, N. J. 335 Main, h. 3233 Fairfield Av

" Carl H. clk. 615 Main, h. s.w.c. Wilson Av. and Forest Av  
 " Chas. mailing clk. 216 E. 9th, h. 1636 Western Av

" Chas. solicitor, 227 W. 4th, h. 1225 Jackson  
 " Chas. teamster, h. 2309 Colerain Av  
 " Chas. H. pres. and treas. The Chas. H. Albrecht Co. 615 Main, h. s.w.c. Wilson Av. and Forest Av

" Chas. H. pres. and treas. The Chas. H. Albrecht Co. 615 Main, h. s.w.c. Wilson Av. and Forest Av

" Chas. H. pres. and treas. The Chas. H. Albrecht Co. 615 Main, h. s.w.c. Wilson Av. and Forest Av

" Chas. H. pres. and treas. The Chas. H. Albrecht Co. 615 Main, h. s.w.c. Wilson Av. and Forest Av



**Cut-Rate  
 RUBBER  
 STORE.  
 Cattell  
 604 Vine St.**

**ANY  
AND  
EVERY** **THING**  
→ REPAIRED ←

BY EXPERT MECHANICS.

THE  
HARD  
WARE  
STORE

**PICKERING'S**  
5th and Main Sts.

**ALBRECHT THE CHAS. H. CO.,**

Chas. H. Albrecht, President and Treasurer; Edward F. Alf, Vice President; August Tietig, Secretary; Dealers in Carriage Materials, 615 and 617 Main; Telephone Main 1239

- " Clara, teacher, North Fairmount Public School, h. 3515 Wilson Av
- " Cora L. wid. Jacob R. h. 1521 Providence
- " Elizabeth, wid. Fred. J. h. 1542 Pullan Av
- " Rudolph F. h. 1611 Central Av
- " Frank, cloth examiner, h. 108 Findlay
- " Fred. H. clk. room 4, 4th floor United Bank Bldg, h. 1037 W. 9th
- " Fred. R. mach. hand, h. 1521 Providence
- " Fred. W. mailer, Western Methodist Book Concern, h. 3716 Borden
- " Fredericka, wid. Frank, h. 1037 W. 9th
- ALBRECHT H. E.,**  
Manufacturers' Agent; Carriage Materials, 804 Commercial Tribune Bldg; Residence, 3515 Wilson Av
- " J. M. printer, S. Rosenthal & Co. res. Newport
- " Jane, wid. Frank C. h. 3515 Wilson Av
- " John, carp. 3731 Borden
- " John, checkman, Hotel Emery, rooms 11 W. Court
- " John, helper, h. 311 Emming
- " Lillie, saleslady, 4017 Hamilton Av. h. 1787 Agnes
- " Louis, sawyer, h. 1556 W. 6th
- " Louis C. policeman, h. 1787 Agnes
- " Louisa, wid. Gottlieb, h. flat 32, 235 E. 3d
- " Michael, peddler, h. 2309 Colerain Av
- " Otto, brewer, bds. 1710 Race
- " Paul, brewer, h. 1710 Race
- " Robt. A. clk. 615 Main, h. 3523 Wilson Av
- " Rudolph E. jr. printer, 7th floor Goodall Bldg, h. 1611 Central Av
- " Wm. mach. h. 3945 Llewellyn Av
- " Wm. B. clk. 1201 Bank, h. 1225 Jackson
- See also "Von Albrecht"
- Albright Alice, h. 1639 Freeman Av
- " Carl, electrician, h. Mt. Hope Road, Price Hill
- " Chas. apprentice, bds. 736 Hopkins
- " Chas. clk. C.H.&D.Ry. Freight Office, res. Glendale
- " Chas. A. h. 719 Armory Av
- " Chas. R. clk. 355 W. 4th, res. Lockland
- " Mrs. Emma J. h. 720 Hopkins
- " Frank, lab. h. 1219 Clay
- " Geo. F. engineer, h. 1339 Linn
- " Jos. peddler, h. 225 Orchard
- " Laura M. asst. b. k. Crescent Garment Co. h. 720 Hopkins
- " Louis H. foreman candymkr. 27 W. Court, h. 1620 Lincoln Av
- Albrinck Bernard, paper carrier, h. Forest Av., Bond Hill
- " Geo. h. Forest Av., Bond Hill
- " Jos. h. Forest Av., Bond Hill

Albring Anthony, city fireman, h. e. s. Montgomery Road north of Langdon Av., Evanston

" Elizabeth, wid. Chas. H. h. 2704 Jefferson Av

Albro E. D. pres. The Cincinnati Panel Co. n.e.c. 8th and C.H.&D.Ry. res. Wyoming

**ALBRO THE E. D. CO.,**

Taylor McDougall, President; A. Stiegler, Secretary and Treasurer; Manufacturers of Veneers, Hardwood and Cigar Box Lumber, 1013 to 1033 W. 6th; Lumber Yards, 1120 to 1138 W. Front; Telephone West 749

Alburger, Stoer & Co. of Phila. tailors' trimmings, 21 Glenn Bldg

Alchin Carrie A. music teacher, h. flat 62 The Warwick (South)

Alcoke Eliza J. wid. Geo. H. h. 326 Laurel

" Frank D. clk. s.e.c. 6th and Sycamore, h. 326 Laurel

" Leonard C. clk. h. 810 Laurel

" Lillian L. with The John Shillito Co. h. 326 Laurel

" Milo D. stenographer, purchasing dept. C. C.&St.L.Ry. h. 326 Laurel

Alcorn Albert D. (A. & Alcorn) atty. room 67, 514 Main, bds. Galt House

" & Alcorn, (A. D. & R. S.) attys. 67 Blymyer Bldg

" Robt. S. (Alcorn & A.) atty. room 67, 514 Main; also atty. B.&O.S.W.Ry. room 2, 4th floor, s.w.c. 3d and Central Av. bds. Galt House

" Wm. lab. rooms 1336 Clay

Alcott Delia, widow, h. 257 Butler

Aldcroft Ella, teacher, First Dist. School, h. 3743 Rosedale Av

Aldemeyer Ben. porter, n.w.c. Water and Walnut, res. Covington

" Ben, jr. porter, n.w.c. Water and Walnut, res. Covington

Alden C. H. inspector, The Cincinnati Inspection & Rating Bureau, res. Highlands, Ky

" Edwin, pres. The Edwin Alden Co. 131 E. 4th, h. 511 E. 4th

" The Edwin Co., Edwin Alden, pres.; newspaper advertising agts. 131 E. 4th

" F. H. gen'l manager Alden's Law & Collection Agency, 18 Wiggins Block, h. 105 Mason

" F. H. propr. The F. H. Alden Co. 28 E. 3d, res. Ft. Thomas, Ky

" The F. H. Co. newspaper advertising agts.; F. H. Alden, propr. 3d floor, 28 E. 3d

" F. W. clk. World Manuf. Co. res. Fern Bank

" J. B. asst. manager Alden's Law & Collection Agency, 18 Wiggins Block, res. Marietta, O

Alden's Law & Collection Agency, F. H. Alden, gen'l manager; J. B. Alden, asst. manager; J. A. Mingus, manager local collection dept.; W. T. McGarvey, secy. 18 Wiggins Block

Alden Mary C. wid. Leonard B. h. 1550 Pullan Av

" Nellie, wid. Walter, h. 821 Lexington Av

" Sarah H. wid. John T. h. 2658 Gilbert Av

Alder John, porter, rooms 301 W. 6th

" S. Edward, switchman, h. 309 Oregon

Alderman Frank, houseman, rooms 11 W. Court

Alderson John H. trav. salesman, 117 E. 5th, res. Hotel Oxford

Aldine Building, s.e.c. 7th and John

Aldinger Annie, wid. Chas. h. 1105 Carson Av

" Chas. H. clk. Street Cleaning Dept. n.e.c. Linn and Liberty, h. 1105 Carson Av

" Edward, pressman, h. 822 Whittier

" Harry, barber, h. 330 Sycamore

" Johnson, candymkr. h. 1105 Carson Av

" Minnie, wid. Rudolph P. h. 330 Sycamore

" Oscar R. barber, 330 Sycamore

Aldrich Addie, artist, flat 12, 2393 Kemper Lane

" Laura E. teacher, Walnut Hills High School, h. flat 12, 2393 Kemper Lane

" Laura I. (wid. W. F.) teacher of elocution, h. flat 12, 2393 Kemper Lane

**The Lawrence-Hall Electric Co.**

**ARC LAMPS.**

219 WEST FOURTH STREET.

**Aldrich—Continued.**

- " Mary E. wid. Luman, h. n.e.c. Paddack Road and Myrtle Av., Bond Hill  
 " Wm. H. lineman, h. 3302 Walworth Av  
 Aldridge Mary, laundress, Gibson House  
 Alender Wm. cab.mkr. bds. 834 W. Front  
 Alering H. Henry, lab. h. 1703 Hopple  
 Alexander Addie, wid. Irwin, h. 554 W. 6th  
 " Albert, lab. h. 10 Accommodation  
 " Annie, h. 4 Langdon Court  
 " Annie, widow, h. 313 W. Water  
 " Ann, wid. Augustus, h. 10 Hand al  
 " Anna, wid. Philip, h. 1005 Marshall Av  
 " Annie P. teacher, Windsor Public School, h. 2921 Woodburn Av  
 " August, butcher, h. 2931 Massachusetts Av  
 " Barbara, wid. Peter, h. 429 W. McMicken Av  
 " Ben, umbrella repairer, h. room 12, 507 Woodward  
 " C. Clay, commercial artist, at 53 Mitchell Bldg, hds. Westminster Hotel  
 " Chas. lab. bds. n.w.c. Hopple and C.H. & D.Ry  
 " Chas. musician, h. 703 W. 5th  
 " Chas. D. mach. hand, h. n. s. Mitchell Av. west of Carthage Pike  
 " Chas. E. state policeman, h. 133 E. Canal  
 " Claude, student, Lane Theological Seminary  
 " Dora, h. 324 E. Front  
 " Edward, lab. h. 10 Accommodation  
 " Edward F. butcher, h. 2910 Sidney Av  
 " Edward F. law student, h. 341 Emming  
 " Edward J. com. mer. 42 Walnut, h. 1668 Queen City Av  
 " Edward T. elevator op. h. 566 Mt. Hope Av  
 " Eli, lab. h. Symmes and Morgan  
 " Eli, lab. h. Florence Av. nr. Reading Road  
 " Elsie, saleslady, 429 Race, h. 315 14th  
 " Eliza A. wid. Jacob, h. 2921 Woodburn Av  
 " Mrs. Elizabeth, h. 655 W. 5th  
 " Elizabeth, wid. Henry, h. 530 W. McMicken Av  
 " Elizabeth E. wid. Louis, h. 1436 John  
 " Emma F. b. k. h. flat 10, 330 W. 4th  
 " Evalyn, manicure, 214 Commercial Tribune Bldg, h. flat 2, 135 W. 7th  
 " Fannie, cook h. 516 W. 6th  
 " Frank, mach. hand, bds. 1025 Bank  
 " Fred. A. h. n. s. Mitchell Av. west of Carthage Pike  
 " Geo. h. 309 14th  
 " Geo. boxmkr. bds. 2181 Western Av  
 " Geo. cigarmkr. h. 1515 John  
 " Geo. painter, bds. 745 W. 4th  
 " Geo. student, h. 2825 Alms Place  
 " Geo. A. student, h. 429 W. McMicken Av  
 " Geo. E. blksmith, h. 133 E. Canal  
 " Geo. T. trav. salesman, 12 W. Pearl  
 " Givens, lab. h. 450 E. 6th  
 " Grace M. h. 1668 Queen City Av  
 " H. C. buyer of carpets, The Fair, h. 2606 Cook  
 " H. C. porter, bds. 411 W. 5th  
 " Harriet, wid. Adolphus, h. Morgan and Dover  
 " Harry, brakeman, h. 1059 Pine  
 " Harry M. clk. M. L. Alexander & Co. h. 429 W. McMicken Av  
 " Henry, bottle beer agt. Lion Brewery, h. 1613 Elm  
 " Henry, boxmkr. bds. 2181 Western Av  
 " Henry, buyer of dress goods, The Fair, h. 126 Winkler  
 " Henry, saloon, 2888 Cormany Av  
 " Henry A. fireman, h. 436 Dayton  
 " Hyman, peddler, h. 438 Betts  
 " Isaac, foreman, h. 309 14th  
 " J. C. trav. salesman, 70 Mitchell Bldg  
 " J. K. postal clk. R. M. S. res. Covington  
 " Jas. clk. 1109 Broadway, res. Newport  
 " Jas. painter, rooms 437 E. Pearl  
 " Jas. shoemkr. rooms 414 E. 3d  
 " Jas. J. foreman, 42 Walnut, h. 712 W. 3d  
 " Jeanie, wid. Wm. h. flat 4, n.w.c. 9th and Race  
 " Jesse, coachman, h. 228 Elm  
 " Joe H. postal clk. R. M. S.  
 " Joe H. trav. salesman, s.e.c. 5th and Pike  
 " John, clk. 1628 Vine, h. 341 Emming  
 " John, lab. h. 312 Richmond



**WURLITZER**

A LARGE LINE OF

**The "New Century"**

**Music Boxes.**

MUSICAL INSTRUMENTS 117-121 EAST 4<sup>th</sup> ST.

**Alexander—Continued.**

- " John J. lab. h. Morgan and Dover  
 " John R. teamster, h. 227 Webster  
 " Jos. lab. h. 839 Oliver  
 " Jos. B. photo engraver, Commercial Tribune, h. 1744 Hanfield  
 " Julia, wid. Geo. h. 703 W. 5th  
 " Julia E. waitress, 900 Main  
 " Julius A. asst. meat inspector, Board of Health, h. 2867 Cormany Av  
 " Julius L. lab. h. 312 Richmond  
 " Kate, (widow) nurse, h. rear 1406 Race  
 " Leon, h. 1506 John  
 " Leroy, porter, h. 533 W. 5th  
 " Louetta, dressmkr. h. 2888 Cormany Av  
 " Lulu, domestic, h. 2154 Central Av  
 " M. H. pres. and treas. The M. H. Alexander Co. 230 E. Front, h. s.e.c. Forest Av. and Wilson Av  
**ALEXANDER THE M. H. CO.,**  
 New Orleans Molasses Direct from Plantations; Shipments from Cincinnati or New Orleans. Home Office, 226 to 230 E. Front  
 " M. L. (M. L. A. & Co.) 128 E. 3d, h. 429 W. McMicken Av  
 " M. L. & Co. agts. Agricultural Ins. Co. of N. Y. 128 E. 3d  
 " Maggie, laundress, h. 106 E. Court  
 " Maggie, seamstress, h. 3203 Galion  
 " Marshal R. stenographer, 347 W. 4th, res. Brookville, Ind  
 " Mollie, wid. Wesley, h. 530 Carlisle Av  
 " Morris, cook, rooms 314 Perry  
 " Morris M. jeweler, h. 931 W. 9th  
 " Moses, lab. h. 1543 Pleasant  
 " Pearl, nurse, h. 433 W. Court  
 " Philip, butcher, h. 758 Straight  
 " Richard, jr. lab. h. 312 Richmond  
 " Richard, sr. lab. h. 312 Richmond  
 " Robt. driver, h. 508 Broadway  
 " Rufus, barber, rooms 932 Mound  
 " Rufus J. F. porter, h. 5 Clinton Court  
 " Seaton G. barber, h. 415 Pioneer  
 " Stella M. typewriter, 622 Sycamore, res. Covington  
 " Mrs. Susan, manicurist, 228 Elm  
 " T. G. barber, 533 W. 5th  
 " Thos. printer, bds. 413 E. Front  
 " W. Edward, cooper, h. 316 W. Front  
 " W. J. R. trav. salesman, L. E. Hays & Co. h. 2 Bella Vista Place  
 " W. W. freight agt. L.&N.Ry. s. s. Front east of Butler, res. Covington  
 " Walter H. student, h. 341 Emming  
 " Warren E. shoemkr. h. 105 Green  
 " Wendel, hodcarrier, h. 2825 Alms Place  
 " Wm. butcher, rooms 2904 Colerain Av  
 " Wm. engineer, h. 1058 Rittenhouse  
 " Wm. lab. h. room 98, 115 Broadway  
 " Wm. lab. h. room 12, 115 Broadway  
 " Wm. lab. h. 524 W. 5th  
 " Wm. A. meats, h. 3483 Colerain Av

## OUR BINDER . . .

Does work in all the latest and most approved styles. He can suit you as to work and price. Call on us for anything in his line.

**Western Methodist Book Concern**  
**JENNINGS & PYE, Agents,**  
 220 and 222 W. Fourth Street.



## WHEN WE SAY

We undersell everybody we mean it.

Doubtters convinced 7 A. M., to 6 P. M.

**HARDWARE, CUTLERY and TOOLS**

**THE  
HARD  
WARE  
STORE**

**PICKERING'S**  
5th and Main Sts.

### ALEXANDER WM. D.,

- Attorney at Law and Notary Public, Office, 203 to 205 Bell Block; Telephone Main 579; Residence, 135 Lyon; Residence Phone North 2273—R
- " Wm. J. manager Edward J. Alexander's, 42 Walnut, h. 315 14th
- " Wm. J. jr. b. k. 42 Walnut, h. 1668 Queen City Av
- " Wm. M. lab. h. 307 W. Court
- Alexi Edward P. butcher, h. 801 Bank
- " Harry E. porter, h. 801 Bank
- Alf Adaline, h. 232 Calhoun
- " Alex. blksmith, h. 102 W. Clifton Av
- " Anna M. wid. J. Henry, h. 1016 Purcell Av
- " Anna, wid. John G. h. 965 Martin
- " B. G. manager Alf Grocery Co. 325 E. 3d, h. 1010 Celestial
- " Bernard G. jr. clk. h. 1010 Celestial
- " Bernard H. lab. h. 323 Baum
- " Katherine, wid. Michael, h. 1818 Race
- " Chas. G. paper hanger, h. 1016 Purcell Av
- " Edward F. vice pres. The Chas. H. Albrecht Co. 615 Main, res. Covington
- " Grocery Co., M. C. Alf, propr. 325 E. 3d, 1010 Celestial, 2646 Western Av. and 901 Paradome
- " Herman G. porter, h. 1676 State Av
- " J. Wm. driver, h. 1010 Celestial
- " Jacob, presser, h. 1818 Race
- " John, electrician, h. 222 Mulberry
- " John G. lab. h. 965 Martin
- " Josephine, wid. Richard, h. 323 Baum
- " M. C. propr. Alf Grocery Co. 325 E. 3d, h. 1010 Celestial
- " Michael, horseshoer, h. 1818 Race
- " Theo. H. car cleaner, h. 319 Baum
- " Theo. J. penmkr. h. 965 Martin
- " Wm. molder, h. 1818 Race
- " Wm. J. mach. hand, h. 1058 Wade
- Alfers Catharine, wid. Bernard H. h. 3 E. 13th
- " John, cooper, h. 413 Woodward
- " Jos. driver, h. 3 E. 13th
- " Shalie, cigar roller, h. 413 Woodward
- Alfing Edward, student, h. 1730 Elmora
- " F. Wm. h. 24 15th
- " F. Wm. jr. clk. h. 24 15th
- " Minnie, milliner, h. 24 15th
- Alfkin Leo, driver, h. 536 Milton
- Alfonso Angelina, wid. Gabriel, h. 123 W. Commerce
- Alford Geo. instructor of machine shop practice, Ohio Mechanics Institute, h. 4228 Williamson Place
- " Mrs. Mary C. hair dressing, 606 Mound
- " Wm. waiter, h. 606 Mound
- Alfs Clara, stenographer, h. 1726 Main
- " Herman, mach. h. 1726 Main
- Alge John, stone mason, h. 102 Peete
- " John, jr. tinner, h. 102 Peete
- " Jos. rangemkr. h. 102 Peete
- Alger Amelia, wid. Horace B. h. 1731 Linn
- " Nelson, floorman, h. 55 Windham Av

## SAFE INVESTMENTS.

After thorough physical, financial and legal investigations, we buy direct, entire issues of Municipal Bonds, and offer them in amounts to suit purchasers. Correspondence and Personal Interviews solicited.

Interest paid on deposits, on a new plan.

**RUDOLPH KLEYBOLTE & CO.**

Ground Floor, First National Bank Building.

- Algire Russell A. passenger agt. Burlington Route, 436 Vine, rooms Munro Hotel
- Alhand Chas. E. mach. h. 666 State Av
- Alich Andrew, jeweler, 930 W. Liberty
- " Anna K. h. 1331 Linn
- " Anna M. saleslady, 10 W. 5th, h. 930 W. Liberty
- " Catharine P. stenographer, 20 W. 9th, h. 930 W. Liberty
- " Frances E. cashier, n.w.c. 7th and Race, h. 930 W. Liberty
- " H. Edward, jeweler, h. 930 W. Liberty
- ALICH J. B.,**  
Proprietor St. Lawrence Drug Store, cor. Warsaw Av., Enright Av. and St. Lawrence Av.; Telephone West 421; Residence same
- " Margaret, wid. John A. h. 1331 Linn
- " Wm. jeweler, h. 930 W. Liberty
- Alkie Rachel, dressmkr. bds. 2916 Woodburn Av
- All Hallows School, (Parochial) 1308 E. 3d
- All Saints Church, n.e.c. 3d and Collord
- Allan Albert J. clk. 4 Temple Bar, h. 808 Vine
- " Carl W. trav. salesman, 714 Main, res. Carthage
- " Chas. E. letter carrier, P. O. res. Montana Av. and Benson Place, Westwood
- " Christina, wid. John, h. 1419 Gladstone Av
- " Daniel, beltmkr. h. 1419 Gladstone Av
- " E. T. manager The Union Special Sewing Machine Co. of Chicago, 714 Main, res. Carthage
- " Eliza, wid. Wm. E. h. 505 W. 5th
- " F. D. with The John Shillito Co. res. Covington
- " Geo. finisher, h. 1419 Gladstone Av
- " Geo. D. secy. and treas. The Alpine Safe & Lock Co. 913 Freeman Av. h. 612 W. 8th
- " J. E. clk. 714 Main, res. Carthage
- " Jas. B. (George & A.) 2606 Woodburn Av. h. e. s. Edwards Road nr. Williams Av., Hyde Park
- " Jas. E. clk. freight claim dept. C.N.O. & T.P.Ry. Co. h. 913 Armory Av
- " Mary C. wid. Patterson, h. flat A, 339 Sycamore
- See also "Allen"
- Allar Frank, lab. h. 2124 Turner
- Allard Alphonso, stone mason, 560 Delta Av
- Allbaugh Harry L. lumber inspector, The Farrin-Korn Lumber Co. res. Clyde, O
- Allbecker Chas. driver, h. 826 Poplar
- " Peter, driver, h. 826 Poplar
- " Wm. lab. h. 1529 Jones
- Allee Anna, h. 1621 Tremont
- " Cora N. n. 1621 Tremont
- " Elmer E. foreman mach. hand, n.e.c. 8th and C.II.&D.Ry. h. 1930 State Av
- " Nellie, h. 1621 Tremont
- Allegheny Chemical Co., E. F. Morton, manager, 537 York
- Alleman Harry, conductor, rooms 115 Parker
- ALLEN ALFRED G.,**  
(Harper & A.) Attorney at Law and Notary Public, Office, 907 First National Bank Bldg, s.e.c. 4th and Walnut; Telephone Main 290; Residence, 718 Elberon Av., Price Hill; Telephone West 1406—Y
- ALLEN ALFRED M.,**  
Attorney and Counselor in Patent Cases, Office, Rooms 303 and 304 Bell Block, n.e.c. 6th and Vine; Telephone Main 2317; Residence, Glendale. See adv. in Front Department—Patent Attorneys.
- " Alice, h. 708 Laurel
- " Alice, h. 507 Mound
- " Alice J. clk. 107 E. Pearl, bds. 948 W. Court
- " Alice W. music teacher, h. 2404 Auburn Av
- " Alma, clk. 22 W. 4th, h. 724 Hopkins
- " Alva G. salesman, 427 Plum, h. e. s. Vaughan Road nr. Delhi Av
- " Amelia E. wid. Lewis E. h. south end Enright Av
- Anna, wid. Wm. A. h. 2206 Baymiller
- ALLEN ANTI-RUST MANUFACTURING CO.,** Theodore F. Allen, Proprietor, 73 and 74 Glenn Bldg, s.w.c. 5th and Race
- " Arthur, conductor, h. 423 Collins Av

**Allen—Continued.**

- " Arthur S. stenographer, 510 Traction Bldg, h. 2632 Moorman Av
- " Beatrice, h. 522 Plum
- " Bertram, porter, h. 441 Pioneer
- " Blanche, stenographer, 109 W. Front, h. 1708 Queen City Av
- " Building, s.w.c. 5th and Main
- " Miss Byrd, stenographer, 2649 Cummins, h. 1210 W. 7th
- " C. S. woodwkr. bds. 2105 W. 8th
- " Carrie, clk. International Correspondence Schools, h. 1210 W. 7th
- " Carrie N. music teacher, h. 2404 Auburn Av
- " Chas. bds. flat 3 406 Laurel
- " Chas. barber, 3169 Jefferson Av
- " Chas. conductor, rooms 2216 Ohio Av
- " Chas. lab. h. 723 E. 6th
- " Chas. lab. h. 227 W. 3d
- " Chas. E. clk. cashier's office, Adams Express Co. res. Bellevue, Ky
- " Chas. E. inspector, h. s.w.c. 8th and McPherson Av
- " Chas. H. jr. salesman, 713 Main, h. flat 9 Metamora Flats
- " Chester A. clk. 1224 W. 8th, res. Newport
- " Clark. packer, h. 222 Ludlow

**ALLEN CLYDE,**

Telegraph Editor Cincinnati Times-Star;  
Residence, 964 McPherson Av

**ALLEN D. E.,**

- Foreign Translations; also, Foreign and Domestic Advertising, Room 33, 330 W. 9th; Boards Hotel Rand
- " Mrs. D. E. bds. 133 Garfield Place
- " D. R. salesman, 107 E. Pearl, res. Covington
- " David. carp. h. 3830 Holbrook Av
- " David M. clk. P. O.; also, atty. h. 933 Mt. Hope Av
- " David P. h. 736 Purcell Av
- " Dora, bds. 314 Longworth
- " Duke, polisher, h. 708 Laurel
- " E. trav. salesman, 312 Vine
- " E. A. author, office, room 602, 519 Main, rooms 3 E. 8th
- " E. B. clk. 1224 W. 8th, res. Dayton, Ky
- " E. R. (Buck Pneumatic Stamp Co.) 422 and 425 Carlisle Bldg, h. 520 Richmond
- " Edgar W. butcher, h. 3025 Colerain Av
- " Edna, h. 609 Central Av
- " Edward, barber, 571 W. 6th
- " Edward S. waiter, bds. 755 Richmond
- " Edward W. plumber, h. 259 Stanley
- " Edwin L. deputy collector, U. S. Int. Rev. Office, res. Norwood
- " Eliza J. wid. Wm. M. h. south end Enright Av
- " Elizabeth, wid. Frank, h. 404 Butler
- " Ella, bds. 309 Longworth
- " Mrs. Ella, h. 551 George
- " Mrs. Ella, cook, h. 2222 Kemper Lane
- " Elmer, lab. bds. 2939 Eastern Av
- " Elmer J. stock-keeper, n.e.c. 7th and Walnut, h. 2127 McLean Av
- " Mrs. Emma, bds. 133 Garfield Place
- " Enoch J. compounder, h. 410 Richmond
- " Ethel B. private secy to E. O. Eshelby, 526 Walnut, res. Carthage
- " F. O. vice pres. The McCullough-Brighton Buggy Co. 253 Stark, h. flat 1, Alta Bldg
- " Fannie, h. 808 Webb
- " Fleming, (Nash & A.) 329 W. 6th, h. 12 North b. 6th and 7th
- " Florence, ticket agt. C.C.C.&St.L.Ry. Southside Station, h. 3473 Leland Av
- " Forrest, waiter, h. 1803 Dreman Av
- " Frank M. salesman, 327 Lock, h. flat 8, n.w.c. 9th and Race
- " Frank S. mach. h. 2273 Bogan
- " Fred. I. asst. mgr. Riggs Restaurant & Hotel Co. h. 2367 Wheeler

**ALLEN G. M.,**

Physician; Office and Residence, 2404 Auburn Av.; Telephone North 293;

Office Hours: 8:00 to 9:00 a. m.  
2:00 to 4:00 p. m.

- " Geneva, with The John Shillito Co. h. 1393 Harrison Av
- " Geo. lab. bds. 420 E. 6th
- " Geo. B. salesman, 312 Race, h. 702 Gholson Av

**WURLITZER**

AGENTS FOR THE

**STECK PIANO**

AND OTHER LEADING MAKES

MUSICAL INSTRUMENTS 117 - 121 EAST 4<sup>TH</sup> ST.

**Allen—Continued.**

- " Geo. B. trav. salesman, 815 Broadway
- " Geo. E. h. south end Enright Av
- " Geo. H. biller, rooms 606 Walnut
- " Geo. H. instructor in Latin, University of Cincinnati, h. 3003 Scioto
- " Geo. P. trav. salesman, 316 Elm
- " Geo. S. paper hangings, 14 E. 12th, h. 1213 Jackson
- " Geo. W. plasterer, h. 2026 Beechwood Av
- " Georgia, waitress, 440 Main
- " Glendora, stenographer, 911 Neave Bldg, h. 1029 Wesley Av
- " Hamilton, teamster, h. 948 W. Court
- " Hamilton A. trav. salesman, 115 W. 5th, h. 1210 W. 7th
- " Harriet, wid. Alfred, h. 227 W. 3d
- " Harriet, wid. John, h. 723 E. 6th
- " Harry, musician, rooms 432 W. 6th
- " Harry E. clk. auditing dept. C.C.&L.R.R. h. 3473 Leland Av
- " Harry L. pressman, h. rear 28 E. 13th
- " Harry L. teamster, h. 1141 Hopkins
- " Harry W. (Acme Commission Co.) room 4, n.w.c. 4th and Vine, res. Covington
- " Henry, rooms 140 Opera Place
- " Homer T. foreman, C.H.&D.R.R. and Gest, h. 908 W. 7th
- " Horace H. clk. Thornton M. Hinkle's, h. 925 Barr

**ALLEN HORACE M.,**

General Agent The Equitable Life Assurance Society of the United States, Office, 4th floor, Union Trust Bldg, n.w.c. 4th and Walnut; Telephone Main 252; Residence, 765 Mt. Hope Av

- " Hubbard, lab. h. rear 32 Avery, east of Park
- " Hubert H. fireman, h. 423 Collins Av
- " I. W. clk. 225 W. 9th, h. 2028 Western Av
- " Isabella, wid. Andrew, h. 1210 W. 7th
- " J. A. vice pres. and secy. The W. G. Pratt Commission Co. 312 E. Court, res. Flemingsburg, Ky
- " J. C. dentist, 710 Race
- " J. W. bakery, 1403 Race
- " Jas. lab. rooms 512 Smith
- " Jas. A. detective, h. 614 Kenyon Av
- " Jas. F. shoemkr. h. 724 Hopkins
- " Jas. R. clk. freight claim office, C.C.C.&St.L.Ry. res. Hartwell
- " Jas. T. officer children's dept. Ohio Humane Society, 24 E. 9th, h. 824 Poplar
- " Jas. V. salesman, 123 E. 2d, res. Home City
- " Jas. W. lab. h. 721 Carlisle Av
- " Jefferson, mach. hand. h. 3909 Dumont
- " Jemima, teacher, 27th Dist. School, h. 948 W. Court



**Cut-Rate**  
**RUBBER**  
**STORE.**  
**Cattell**  
**604 Vine St.**

**HARDWARE that stands HARDWEAR  
CUTLERY that CUTS.  
TOOLS for TOILERS.**

At a price that brings you back.

**THE  
HARD  
WARE  
STORE**

**PICKERING'S**  
5th and Main Sts.

**Allen—Continued.**

- " Jennie. wid. Valentine R. h. flat 15, 239 E. 3d  
" Jessie. bds. 511 George  
" Jessie W. with The John Shillito Co. h. 1393 Harrison Av  
" Joel R. manager The Chamberlin Metal Weather Strip Co. 43 Mitchell Bldg, res. Piqua, O  
" John, bds. 3109 Spring Grove Av  
" John, b. k. h. 913 Race  
" John, driver h. 332 W. Liberty  
" John, lab. rooms 209 Post Square  
" John, lab. bds. 412 E. 6th  
" John, porter, Burnet House  
" John F. patternmkr. h. Enright Av. south of 8th  
" John H. (A. & Munson) 510 Chamber of Commerce Bldg, h. 2050 Auburn Av  
" John W. lab. h. 423 Collins Av  
" Jos. h. 3909 Dumont  
" Jos. bartender, h. 325 Mulberry  
" Jos. M. (Jos. M. A. & Co.) 114 W. 6th, res. Norwood  
**ALLEN JOSEPH M. & CO.,**  
Manufacturers' Agents and Jobbers of Carpets and Rugs, 114 and 116 W. 6th; Telephone Main 3234  
" Jos. P. trav. salesman, 314 Elm  
" Joshua, meter setter, s.w.c. 4th and Plum, h. 1511 Cutter  
" Joshua, jr. meter tester, h. 1511 Cutter  
" June, conductor, h. 423 Collins Av  
" Katie, bds. 517 George  
" Miss L. saleslady, The Alms & Doepke Co. res. Bellevue, Ky  
" Mrs. L. wid. Benj. C. h. 410 Richmond  
" Laura, h. 509 Mound  
" Laura, wid. Alex. h. 1620 Main  
" Laura A. wid. Thos. H. C. h. 2058 Auburn Av  
" Lillian, bds. 324 George  
" Louis, clk. 301 E. 4th, h. 620 Elm  
" Louis P. h. 626 Barr  
" Lucy, clk. bds. 12 E. 9th  
" Lucy, wid. Geo. W. h. 708 Laurel  
" Lucy E. milliner, h. 1626 Chase Av  
" M. W. real estate, 507 W. 6th, h. south end Enright Av  
" Martha, pianist, h. Beechwood Av., Rosehill Park  
" Mary, wid. John, h. 327 Albany Av  
" Matilda J. wid Alfred F. h. flat 9, Metamora Flats  
" Mrs. Minnie, h. 1125 Lincoln Av  
**ALLEN & MUNSON,**  
(John H. A. & Geo. F. M.) Commission Merchants in Flour, Grain, Hay and Feed, 510 Chamber of Commerce Bldg; Telephone Main 1076  
" Myrtle S. wid. Amos, h. 404 Smith  
" N. M. lineman, h. flat 30, 322 W. 4th  
" Nancy, wid. Henry, h. 2025 Dunlap  
" Nathaniel, horseshoe, h. 1404 Ernst

**Allen—Continued.**

- " Orrie C. musician, h. south end of Enright Av  
" Pearl E. printer, h. south end Enright Av  
" Phoebe, wid. Jeremiah, h. 735 Reading Road  
" Prince, lab. h. 904 Avery  
" Retta, saleslady, 10 W. 4th, h. 1511 Cutter  
" Richard, lab. bds. 3056 O'Brien  
" Robt. C. salesman, h. 1267 Beech Av  
" Rollin E. asst. supt. Prudential Ins. Co. n.e.c. 7th and Race, h. 3036 Concordia  
" Rose A. stenographer, 2045 Reading Road, res. Hamilton, O  
" Roy, lab. bds. 4001 Columbia  
" Russell C. clk. 26 E. Pearl, bds. 117 Garfield Place  
" S. L. postal clk. R. M. S  
**ALLEN SAMUEL E.,**  
Physician; Ear and Throat, 22 W. 7th; Telephone Main 1417; Residence, 1420 E. McMillan, Walnut Hills;  
Office Hours: | 10 a. m. to 1 p. m  
| 3 p. m. to 5 p. m

- " Sidney, lab. h. 119 W. Water  
" Stuart A. gen'l agt. C.H.&D. West Shore Despatch, 10 Carew Bldg, h. flat 4, 339 Sycamore  
" Susan M. nurse, h. 335 Crestline Av  
" T. E. asst. ticket agt. Central Union Depot, res. Covington  
" Temple A. M. E. Church, s.e.c. 6th and Broadway  
" Theo. F. propr. The Allen Anti-Rust Manuf. Co. 73 Glenn Bldg, res. Woodford Hotel, Covington  
" Thos. cooper, h. room 72, 313 Sycamore  
" Thos. lab. h. rear 613 E. 3d  
" Thos. lab. h. 3909 Dumont  
" Thos. A. waiter, h. 1348 Vine  
" Thos. L. salesman, s.w.c. Elm and Canal, res. Newport  
" Thos. Minor Keith, h. 230 Southern Av  
" Thos. V. clk. Hotel Rand  
" Thos. W. asst. b. k. The Hill & Griffith Co. h. 3169 Jefferson Av  
" Thos. W. vice pres. The John H. Hibben Dry Goods Co. n.e.c. 7th and Walnut, h. 230 Southern Av  
" Viola, bds. 548 George  
" W. B. solicitor, Travelers' Ins. Co. of Hartford Conn. bds. 429 Resor Av  
" W. G. (W. G. A. & Son) 305 First National Bank Bldg, h. 2632 Moorman Av  
" W. G. Russell, private secy. to pres. C.C.& L.R.R. Carew Bldg  
" W. G. & Son (W. G. & W. H.) brokers, 305 First National Bank Bldg  
" W. H. (W. G. A. & Son) 305 First National Bank Bldg, h. 2632 Moorman Av  
" W. L. b. k. 15 E. 5th, h. Enright Av. south of 8th  
" Walter S. clk. 1005 Walnut, h. 125 Saunders  
" Wm. barber, rooms 512 W. 5th  
" Wm. butler, 2303 Grandview Av., Walnut Hills  
" Wm. clk. auditing dept. C.C.&L.R.R.  
" Wm. mirror manuf. h. 109 E. Court  
" Wm. H. h. 1120 Race  
" Wm. H. policeman, h. 910 Vine  
" Wm. J. butler, h. 723 E. 6th  
" Wm. Lytle, manager, 619 Vine, h. 517 W. 6th  
" Wm. M. barber, h. flat 3, 336 W. 6th  
" Wm. M. engineer House of Refuge  
" Wm. M. office, 510 Chamber of Commerce Bldg; also, vice pres. The Guarantee Title & Trust Co. s.e.c. Main and Court, h. 2046 Auburn Av  
" Wm. M. shoemkr. h. 211 E. 12th  
" Wm. N. clk. 1224 W. 8th, h. Summit Av., Bond Hill  
See also "Allan"  
Allenberg Albert W. solicitor, h. 1509 John  
" Bettie, saleslady, 224 W. 4th, h. 1509 John  
" Carrie, h. 1509 John  
" Chas. h. 1553 Dudley  
" Chas. W. com. mer. h. 1509 John  
Allendale —, landscape gardener, rooms 425 W. 4th

**The Lawrence-Hall Electric Co.**

**DYNAMOS  MOTORS.**

219 WEST FOURTH STREET.

Allender Fred. lab. h. 547 Freeman Av  
 " John, fireman, h. 625 W. 7th  
 " Margaret, clk. h. 625 W. 7th  
 " Newton, lab. h. 527 Carr  
 " Phillip H. lab. h. 547 Freeman Av  
 " Ruth, saleslady, 10 W. 5th, h. 625 W. 7th  
 " Samuel, harnessmkr. h. 625 W. 7th  
 Allendorf Chas. carpet cutter, The Alms &  
 Doepke Co. h. 1033 Moore  
 " & Co. printers, 1508 Central Av  
 " Geo. inspector Hartford Steam Boiler In-  
 spection & Ins. Co. of Hartford, Conn.  
 67 Mitchell Bldg, bds. Hotel Stratford  
 " Henry, (A. & Co.) 1560 Central Av. h.  
 3930 Edgewood Av  
 Allensworth Jos. A. motorman, h. 2783 W.  
 6th  
 Alley Oliver, molder, h. 694 W. 5th  
 " Rosanna, wid. Asa O. h. 694 W. 5th  
 Allgaler Edward D. student, h. 2921 Werk  
 Road  
 " Helen M. teacher, Westwood Public School,  
 h. 2921 Werk Road  
 " Rebecca D. wid. Edward A. h. 2921 Werk  
 Road  
 " S. A. phys. 1542 Linn  
 Allgeler Bernard W. bksmith, h. 1606 Queen  
 City Av  
 " Dionis, bksmith, h. 215 Wade  
 " Frank, (Frank A. & Son) 303 W. Court, h.  
 716 David  
 " Frank & Son, (Frank & Wm.) com. mers.  
 303 W. Court  
 " Geo. J. clk. h. 284 Mohawk  
 " John, driver, bds. 1710 Dreman Av  
 " John F. lieut. Ladder Co. No. 11, h. 1508  
 Harrison Av  
 " Joseph, bksmith, h. 1916 Western Av  
 " Martin, colormkr. h. 2110 Freeman Av  
 " Nicholas, carp. h. 284 Mohawk  
 " Wm. (Frank A. & Son) 303 W. Court, h.  
 716 David  
 Allgeyer Albert F. h. 48 W. Corry  
 " Arthur H. apprentice, h. 2869 Colerain Av  
 " Edward A. bottler, h. 2507 Halstead  
 " Frank, clk. s.w.c. Apple and Blue Rock,  
 h. 4024 Delaney  
 " Geo. driver, h. 1260 Harrison Av  
 " Henry I. painter, h. 2869 Colerain Av  
 " John, mach. h. 1021 Gest  
 " John A. ins. agt. top floor Bell Block, h.  
 1719 Chase Av  
 " John A. saloon, 2434 Reading Road  
 " Jos. policeman, h. 3439 Eastern Av  
 " Jos. wh. meats, 437 Findlay, h. 2015  
 Whiteman  
 " Jos. P. lab. h. 231 Mohawk  
 " Patriz, h. 2434 Reading Road  
 Alliance Carriage Co. 439 E. 8th  
 Allin John B. trav. salesman, s.w.c. 6th and  
 Carr  
 Allinger Louis, fireman, h. 2738 Hoff Av  
 Allingham Daniel, safemkr. h. 136 W. Front  
 " Geo. driver, h. 836 W. 3d  
 " Katie, clk. 71 Carew Bldg, res. Covington  
 Allington Harry, puddler, h. 3484 Liston Av  
 Allis J. B. floorman, 22 W. 4th, h. 1534  
 Forest Av. Walnut Hills  
 Allison Aldon C. stock-keeper, 314 Elm, res.  
 Newport  
 " Amos, lab. h. flat 9, 1706 Hughes  
 " Amos, printer, rooms The Sherwood  
 " Annie, rooms 128 E. 8th  
**ALLISON B. M. & GEO. D.,**  
 General Agents Employers' Liability As-  
 surance Corporation (Limited) of Lon-  
 don, England, Rooms 19 to 21, 39 E. 3d  
 " Bertha C. artist, h. flat 37, Roanoke Flats  
 " Geo. D. (B. M. & Geo. D. A.) room 20.  
 39 E. 3d, h. 970 Avondale Av  
 " J. M. correspondent, h. flat 37 Roanoke  
 Flats  
 " Jas. cutter, h. flat 37 Roanoke Flats  
 " Jas. supt. Cincinnati House of Refuge,  
 e. s. Colerain Av. north of Bates Av  
 " Jas. jr. b. k. h. 424 Crestline Av  
 " Jas. G. chief engineer, Western Metho-  
 dist Book Concern, h. 1915 Eastern Av  
 " John A. confec. 1413 Main  
 " Mrs. Mary E. seamstress, h. 937 Clark  
 " Mary F. wid. Robt. h. 26 Garfield Place  
 " Mary Y. wid. B. M. h. 960 Burton Av

**WURLITZER**  
 DISTRIBUTORS OF  
**Victor Talking Machines**  
 and Supplies.  
**MUSICAL INSTRUMENTS 117-121**  
**EAST 4<sup>TH</sup> ST**

**Allison—Continued.**

" Susan, wid. Samuel, h. 1109 E. 3d  
 " Thos. C. carp. h. rear 329 Oregon  
 " Wm. L. carr. trimmer, h. 937 Clark  
 Allman Alice, wid. Timothy, h. 322 Oliver  
 " Alice C. forelady shoe fitting dept. 714  
 Sycamore, h. 1060 Mound  
 " Mrs. Anna, h. room 26, 31 E. 3d  
 " Ann, wid. John, h. 1121 Yale Av  
 " Chester D. ins. agt. top floor Bell Block,  
 h. 2506 Halstead  
 " Cora, stenographer, 234 W. 6th, h. 3687  
 Carthage Pike  
 " Delia, wid. Jacob, h. 3687 Carthage Pike  
 " E. J. tel. op. W. U. Tel. Co. res. Newport  
 " Harry E. asst. b. k. 1012 Flint, h. 1060  
 Mound  
 " John, gear finisher, h. 822 Oliver  
 " John W. solicitor, n.e.c. Gilbert Av. and  
 McMillan, h. 1121 Yale Av  
 Allmann Johanna, wid. Abraham, h. 2153  
 Rice  
 Allmeroth J. F. M. trav. salesman, rooms  
 226 W. 12th  
 Allmoslechner Catharine, wid. Geo. h. 2124  
 Vine  
 " Elizabeth, wid. Michael, h. 2115 Ailanthus  
 " Frances, wid. Michael, h. 2124 Vine  
 " Frances E. saleslady, 2151 Central Av. h.  
 2115 Ailanthus  
 " Geo. plumber, h. 2124 Vine  
 " Harry G. driver, h. 2124 Vine  
 " Jacob, foreman 415 E. 2d, res. Bellevue,  
 Ky  
 " Katie A. saleslady, 930 Bank, h. 2115  
 Ailanthus  
 " Michael, tinner, h. 2124 Vine  
 " Nicholas, clk. h. 2124 Vine  
 Allomong Carrie E. h. 1014 E. McMillan  
 Allonas J. E. lunch room, 323 Central Av.  
 rooms 348 W. 4th  
 Allonier Jos. foreman, jig dept. 500 W.  
 Front, h. 1045 Sunset Av  
 " Julius X. mach. h. 1045 Sunset Av  
 " Oscar, draftsman, 1243 W. 6th, h. 1045  
 Sunset Av  
 Alloway Chas. cooper, h. 500 Findlay  
 " Richard B. cooper, h. 500 Findlay  
 Alloways Geo. W. city fireman, h. hear 1943  
 Central Av  
 " Katie, cook, Jewish Home  
**ALLSTAETTER REV. PHILIBERT,**  
 Pastor St. John the Baptist Roman  
 Catholic Church; Residence, 1715 Bre-  
 men  
 Allsup Catherine E. wid. John, h. 1207 Elm  
 " Herbert J. h. 1207 Elm  
 " Kathieen L. b. k. American Book Co. h.  
 1207 Elm  
 " Walter E. engraver, U. S. Printing Co. res.  
 Elmwood Place  
 Alltop J. L. postal clk. R. M. S. bds. 215 W.  
 8th

**Western Methodist Book Concern**

A full line of Theological Works. The latest and best Books touching Living Questions.

Sermon Paper in all styles, and all Pastor's Requisites. Ask for our Catalogue.

**JENNINGS & PYE, Agents,**  
 220 and 222 W. Fourth Street.

**ALIVE! ALIVE!***Much Alive***Our Sporting Goods Department,  
Bristling with Bargains.****THE  
HARD  
WARE  
STORE****PICKERING'S****5th and Main Sts.**

Alma Button Co. of Baltimore, pants clasps, 18 W. 3d  
 Almasi Anton, brushmkr. rooms 425 E. 2d  
 Almice Alvan, trav. salesman, h. 617 W. 8th  
 Almquist Albin H. chief draftsman, 3065 Colerain Av. h. 2142 Auburn Av  
 Alms Alma M. clk. 62 Mitchell Bldg, h. 117 Parker  
 Augusta, wid. Gustav J. h. 1825 Josephine  
**ALMS & DOEPKE CO. (THE),**  
 Wm. H. Alms, President; Wm. F. Doepke, Vice President; James Burdsal, Treasurer; Chas. A. Stegner, Secretary; Dry Goods, Notions, Carpets, House Furnishing Goods, Millinery and Furs, Main, Canal and Hunt  
 " Eleanor, wid. Fred. H. res. Hotel Alms  
 " Fred. W. trav. salesman, h. 117 Parker  
 " Geo. B. salesman, h. 3211 Glendora Av  
 " Hotel, n.w.c. McMillan and Alms Place  
 " Ida, clk. car service dept. C.N.O.&T.P.RY. h. 117 Parker  
 " Lester G. floorman, The Alms & Doepke Co. h. 1825 Josephine  
 " Minnie, h. 3235 Harvey Av  
 " Wm. H. pres. The Alms & Doepke Co., Main, Canal and Hunt, h. 3651 Reading Road  
 Alpert Izzy, tailor, rooms 529 W. 6th  
 " Max, shoemkr. 336 E. Front, h. 203 Broadway  
 Alpha Building, 125 W. 7th  
 Alpha Kappa Kappa Fraternity, Omicron Chapter, 230 W. 4th  
 Alpha Mantle Co., Frank Gronwaldt, propr.; incandescent light mantles, 2530 Dennis  
**ALPHA MEDICAL INSTITUTE (THE),**  
 316, 318, 320 and 322 E. 6th  
 Alpine Mrs. Harriet, res. Widows' Home  
**ALPINE SAFE & LOCK CO. (THE),**  
 J. R. Kinsley, President and General Manager; Geo. D. Allan, Secretary and Treasurer, 903 to 915 Freeman Av.; Telephone West 520  
 Alsentzer Chas. ins. agt. top floor Bell Block, h. 2170 Central Av  
 " Henry, lab. h. 2170 Central Av  
 " Wm. lab. h. 2170 Central Av  
 Alsfelder Ferd. S. trav. salesman, 223 E. 3d, h. 3024 Hackberry  
 Alsoop Kelly, messenger, Adams Ex. Co. h. 433 E. 3d  
 " Walter, lab. bds. 3056 O'Bryon  
 Alspach H. C. postal clk. R. M. S  
 Alt Adam, carp. h. 2656 Dennis  
 " Annie, h. 313 E. Auburn Av  
 " Anthony G. motorman, h. 2314 Gest  
 " Barbara, wid. John G. res. St. Francis Hospital  
 " Geo. shoemkr. h. 2656 Dennis  
 " Mrs. Hannah R. dressmkr. h. 1324 Main  
 " Lottie B. dressmkr. h. 2656 Dennis  
 " Wm. buffer, h. 1324 Main

**Safe Investments**

We receive deposits and pay interest on our

**BOND PURCHASE PLAN.**

We solicit your patronage.

**RUDOLPH KLEYBOLTE & CO.****Ground Floor, First National Bank Building.**

Alta Building, s.w.c. 4th and Sycamore  
 Alta Building, 921 and 923 E. McMillan  
 Alte und Neue Welt, (Semi-Monthly) 343 Main  
 Alteuer Anna, wid. Henry, h. 3939 Borden  
 " Edward J. salesman, 33 Walnut, h. 1961 Harrison Av  
 " Fred. H. rate inspector, Joint Rate Inspection Bureau, C.H.&D.Ry. Freight Office, res. Cheviot  
 " Fred. J. clk. 3516 Reading Road, h. 716 Greenwood Av  
 " Geo. C. phys. 2956 Colerain Av  
 " H. C. & Co. painters, 3026 Burnet Av  
 " Henry C. (H. C. A. & Co.) h. 3026 Burnet Av  
 " J. Henry, huckster, h. 1985 Harrison Av  
 " Wilhelmina, wid. Herman, h. 3213 Harvey Av  
 " Wm. A. messenger C.C.C.&St.L.Ry. Freight Office, h. 1985 Harrison Av  
 Altenau Elizabeth. (wid. Henry G.) grocery, 3932 Glenway Av  
 " Frank, grocery, 775 Kenyon Av  
 " John, gardener. h. w. s. Quebec Road south of Liberty  
 Altenbach Alex. M. mach. h. 1619 Hughes  
 " Jas. P. clk. flat 2, 616 Vine, h. 1317 Spring  
 " Peter, clk. 307 Walnut, h. 1317 Spring  
 Altenberg Eleanor M. stenographer, Business Men's Club, h. 603 Prospect Place  
 " Elizabeth, wid. Philip, h. 603 Prospect Place  
**ALTENBERG GEO. P.,**  
 Manager Foreign Department J. A. Fay & Egan Co., Office, n.w.c. Front and John; Residence, Edgecliff Road, E. Walnut Hills  
 Altenburg Anthony, clk. n.w.c. 4th and Sycamore, res. Newport  
**ALTENHEIM MEDICAL DISPENSARY,**  
 Manufacturers of the "Foso" Hair Remedies, 548 and 550 Main; Telephone Main 4419  
 Altenhoff Frank, clk. 1221 Chapel, h. 1315 Lincoln Av  
 " Robt. clk 8 E. 4th, h. 1315 Lincoln Av  
 Altenschulte J. Bernard, h. 26 Green  
 Alter Essie V. clk. 127 W. 6th, h. 1322 Pleasant  
 " Frank, jr. gauger, U. S. Int. Rev. Office, h. 3669 Reading Road  
 " Franklin, pres. The American Tool Works Co. 613 Eggleston Av.; also, pres. The Alter & McCaffrey Co., 414 E. 8th, h. 3669 Reading Road  
 " Geo. T. pres. The Rockcastle Stone Co.; also, secy. and treas. The Alter & McCaffrey Co. 414 E. 8th, h. 629 Forest Av., Avondale  
 " Harry T. shoes, h. flat 4, 22 E. 7th  
 " & McCaffrey Co. (The), Franklin Alter, pres.; T. H. McCaffrey, vice pres.; Geo. T. Alter, secy. and treas.; shoe manufs. 414 E. 8th  
 " Robt. S. of The American Tool Works Co. 613 Eggleston Av. h. 3669 Reading Road  
 Alteschmidt Rudolph, h. 1050 Wilstach  
 Altever Bernard, grocery, 371 Clinton  
 Altevers John, bkbinder, h. 1617 Western Av  
 " Maggie, wid. John, h. 1617 Western Av  
 " Nicholas, cab.mkr. h. 917 Laurel  
 " Wm. H. engraver, h. 849 Betts  
 Altevogt Henry, lab. h. 1715 Lang  
 " Henry, packer, h. 1552 Dudley  
 " Henry, jr. clk. 1637 Walnut, h. 1715 Lang  
 " Rudolph, h. 1552 Dudley  
 " Sophia L. saleslady, 123 W. 7th, h. 1715 Lang  
 Altgilbers Henry, clk. 1904 Western Av. h. rear 1011 Poplar  
 " Herman, varnisher, h. 1578 Freeman Av  
 " John B. lab. h. rear 1011 Poplar  
 " John Henry, jr. metalwkr. h. 1033 Florence  
 " John Henry, sr. sewer tapper, h. 1033 Florence  
 Althammer Margaret, wid. Wm. h. 221 Franklin  
 " Wm. mach. h. 221 Franklin  
 " Wm. E. salesman, 421 W. 5th, h. 2275 Schoedinger Av

Althaus & Blatzheim (Max A. & Geo. B.)  
barbers, 502 Sycamore  
" Christina, wid. Herman, h. 206 Sycamore  
" Dora, wid. Wm. h. 240 Butler  
" Herman, wirewkr. bds. 1782 Carl  
" Max, (A. & Blatzheim) 502 Sycamore, h.  
240 Butler  
" Wm. bartender, h. 240 Butler  
" Wm. V. foreman, h. 3035 Urwiler Av  
Althaus Andrew, lab. h. 1030 Willstach  
" Edward G. huckster, h. 1017 Findlay  
" Elizabeth M. wid. Henry, h. 1721 West-  
wood Av  
" Fred. J. carr. trimmer, h. n. s. Kottmann  
west of Halstead  
" Geo. J. porter, 100 W. 2d, h. Montana Av.  
nr. Glenmore Av  
" Rose R. stenographer, auditor's office, C.  
C.C.&St.L.Ry. h. Montana Av. and Ben-  
son Place, Cheviot  
" Wm. packer, h. 2913 Massachusetts Av  
Altherr Edward, saloon, 967 E. McMillan  
" Frank P. laundryman, h. 3747 Warsaw Av  
" J. J. pres. The American Toilet Supply  
Co. 16 W. Court, res. St. Bernard  
" Jacob A. clk. 2139 Central Av. h. 2155  
Central Av  
" John, bartender, 967 E. McMillan  
Althofer Albert J. shoemkr. h. 608 Tafel  
" Edward T. shoemkr. h. 608 Tafel  
" Henry, lab. h. 608 Tafel  
Althoff Augusta, wid. Ernst R. h. 1503 Race  
" Bernard, h. 1811 Pleasant  
" Edward, lab. rooms 277 Renner  
" Emma, b. k. 12 Garfield Place, h. 1503  
Race  
" Henry, h. 1816 Logan  
" Herman, junk dealer, 1816 Logan  
" Herman, jr. teamster, h. rear 1933 Race  
" John, h. 1816 Logan  
" Louis, molder, h. 303 Seitz  
" Otto H. manager, 215 Warner, h. 1503  
Race  
" Wm. tobacco stripper, bds. 326 W. Mc-  
Micken Av  
" Wm. E. policeman, h. 1731 Sycamore  
Altman Bailey W. h. 316 E. Pearl  
" Corneia, wid. Wesley, h. 316 E. Pearl  
" Effie C. wid. Samuel, h. flat 19, 626 W. 4th  
" Howard Van B. artist, Rookwood Pottery  
Co. h. flat 19, 626 W. 4th  
" Jos. huckster, rooms 13 Gano  
" Lulu, stenographer, h. 316 E. Pearl  
" Morris, shoes, 422 W. 5th, h. 414 Rich-  
mond  
" Ray, shoemkr. h. 651 Barr  
" Robt. W. h. 1825 Race  
" Samuel, waiter, h. 318 E. Pearl  
" Sebastian, stone cutter, h. 1825 Race  
Altmann Michael, bartender, h. rear 1616  
Race  
See also "Aultman"  
Altmeyer Charlotte, stenographer, 123 Syc-  
amore, h. 330 E. 5th  
" Christ. lab. h. 330 E. 5th  
" Herman, mach. h. 330 E. 5th  
Altnordhoff Geo. A. driver, h. 1117 Broad-  
way  
" Herman, maltster, h. 1117 Broadway  
**ALTO MANUFACTURING CO.,**  
(John Lottman, Jos. G. Lottman & Ber-  
nard Lottman) Ladies' Shirt Waists,  
1120, 1122 and 1124 Walnut  
Alton C. G. asst. treas. and financial agt.  
International Mahogany Co. 825 Union  
Trust Bldg, res. Hartwell  
Altrock Christ. woodwkr. h. 1432 Elm  
" Katie, wid. Chas. h. 131 Peete  
" Nicholas. baseball player, h. 1432 Elm  
Altschul Sarah, wid. Chas. h. flat 8, 961 E.  
McMillan  
Althshool Frances, wid. Simon, h. 2608 Moor-  
mann Av  
" Gabriel, printer, h. flat 3, 923 E. McMillan  
Altwater Henry, conductor, h. 248 Shillito  
" Henry, lith. printer, h. 304 Goodman  
" Margaret, wid. Henry, h. 644 E. McMillan  
Aluminum Battery Co., Wm. T. Bryan, supt.  
532 Walnut  
Alvarez F. & Co. cigar manufs. 33 W. 2d  
" Frank, (F. A. & Co.) 33 W. 2d, rooms 227  
W. 6th

**WURLITZER**  
AGENTS FOR THE  
**STEINWAY PIANO**  
AND OTHER LEADING MAKES.  
MUSICAL INSTRUMENTS 117 - 121  
EAST 4<sup>TH</sup> ST.

Alvey W. D. watchman, h. 334 Oregon  
Alvis Jas. C. h. 1050 Freeman Av  
" Oola, seamstress, h. 1050 Freeman Av  
" Sidney W. car inspector, h. 955 Gest  
Alvord Guy E. houseman, rooms flat 18, 660  
W. 3d  
" Jessie, wid. Walter, h. 210 E. 12th  
" Walter B. bartender, h. 716 Race  
Alward C. C. salesman, 21 Mitchell Bldg  
Alwell Anna, h. 808 W. Liberty  
" Maggie, saleslady, h. 808 W. Liberty  
Alwes Geo. clk. h. 211 W. Front  
Alwin Frank E. switchman, h. 2808 Hoff  
Av  
Amadeo P. (Plaster Paris Ornament Manuf.  
Co.) 1326 Pendleton  
Aman F. A. saiesman, 1273 W. 6th, h. 568  
Hale Av  
" Katie, hall girl, Hotel Sterling  
**AMANN DR. A. L.,**  
Dentist, Room 104 Odd Fellows' Tem-  
ple, n.w.c. 7th and Elm; Residence, 3104  
Fairfield Av  
" Adelia M. teacher, h. 136 Saunders  
" August, woodwkr. h. 2232 Victor  
" Bertha, wid. Lorenz, h. 1412 Plum  
" Chas. painter, wks. 114 E. Canal  
" Chas. H. supt. 720 Broadway, h. 136 Saun-  
ders  
" Christ. tinner, h. 62 Smith  
" Cora, stenographer, h. 4847 Eastern Av  
" Edward, pressman, h. 2749 Columbia Av  
" Ernest L. printer, h. 459 Taylor Av  
" Eva, b. k. 929 Main, res. Madisonville  
" Ferd. blksmith, h. 2741 Columbia Av  
" Ferd. jr. blksmith, h. 415 McDowell  
" Frances, wid. Oliver, h. 446 McDowell  
" James K. trav. salesman, 214 W. 4th, h.  
4847 Eastern Av  
" John, car inspector, h. 2809 Price Av  
" John, carp. h. 4847 Eastern Av  
" Jos. helper, h. 46 Elm  
" Jos. J. h. 2809 Price Av  
" Leo, office boy, h. 2741 Columbia Av  
" Leon, cook, h. s.w.c. Vine and Corry  
" Louis, mach. hand, h. 46 Elm  
" Marie, asst. forelady, 440 Main, res. New-  
port  
" Mrs. Mary, h. 325 E. 8th  
See also "Ammann"  
Amato Frank, mach. h. 218 E. 6th  
Amazon Ins. Co. of Cincinnati. Gazzam  
Gano, pres. 115 E. 4th  
Ambach Edwin T. asst. engineer, chief en-  
gineer's office, C.H.&D.Ry. h. 2349  
Wheeler  
" Florence H. stenographer, 56 Glenn Bldg.  
h. 804 Bank  
" Frank X. wire weaver, h. 2009 Harrison  
Av  
" Harriet, wid. Henry J. h. 804 Bank



Cut-Rate  
**RUBBER**  
STORE.  
**Cattell**  
604 Vine St.

## PICKERING QUALITY.

Many know what that means.  
So will you after an investigation.  
**HARDWARE, CUTLERY and TOOLS**

THE  
HARD  
WARE  
STORE

**PICKERING'S**  
5th and Main Sts.

Ambarger Henry, dairy, n.w.c. Paddock Road and Ross Av., Bond Hill  
" Walter H., U. S. N. h. n.w.c. Paddock Road and Ross Av., Bond Hill  
Amberg Adolph, bakery, 2268 Vine  
" Catharine, wid. August, h. 632 E. Pearl  
" Frank, bartender, rooms 2735 Woodburn Av  
Ambler A. C. propr. Black Diamond Saw & Machine Works, n.e.c. Front and Lawrence, h. flat 9, 825 Clinton  
" Wm. M. saloon, 812 Elm, h. 2406 Symmes  
Ambrose A. M. conductor, h. 2240 Eastern Av  
" Alice, clk. cutting room, 33 W. 3d, h. 648 Baymiller  
" Chas. elevatorman, rooms 425 W. 4th  
" Chas. presser, h. 4155 Langland  
" Chas. A. mach. h. 4155 Langland  
" Ed. gear setter, h. 1253 E. 3d  
" Ellen, wid. Thos. h. 542 E. 8th  
" G. H. grocery, 4308 Glenway Av  
" Jas. engineer, h. 511 Considine Av  
" Jas. lab. h. 648 Baymiller  
" John, Asst. State Fire Marshal, office, 810 Neave Bldg, h. 821 Richmond  
" John, clk. h. 648 Baymiller  
" Kate, attendant, Public Library, h. 905 W. 7th  
" Kate, wid. John, h. 648 Baymiller  
" Lucy D. teacher, 4th Intermediate School, h. 912 Dayton  
" Mary, telephone op. h. 648 Baymiller  
" Robt. plumber, h. 1253 E. 3d  
" Robt. policeman, h. 911 Hawthorne Av  
" Robt. porter, h. 648 Baymiller  
" Robt. W. jr. mach. h. 1253 E. 3d  
" T. P. clk. rooms Hotel Stratford  
" Thos. teamster, bds. 936 Windsor  
Ambrosi Epifano, grinder, h. 1416 Mansfield  
Ambrosius Gustav K. baker, h. 919 Laurel  
Amsler Julius, saloon, s.e.c. Richmond and Mound  
" Win. E. bartender, h. 2534 Dennis  
" Win. E. jr. musician, h. 2534 Dennis  
Amburgh Fannie, h. 687 Gholsen Av  
" Jake H. ins. solicitor, J. Gano Wright & Co. h. 687 Gholsen Av  
Amelia Flats, 2805 Woodburn Av  
Amend Chas. helper, h. 2129 Winchell Av  
" Frank S. buffer, h. 2129 Winchell Av  
" Henry, foreman varnisher, 2126 Winchell Av. h. 2129 Winchell Av  
" Henry G. glasswkr. h. 2222 Flora  
Amenskamp Minnie, saleslady, 22 W. 4th, res. Bellevue, Ky  
Ament Adelaide, stenographer, 814 Mercantile Library Bldg, res. Glendale  
" C. L. trav. salesman, s.e.c. Richmond and Harriet, bds. Grand Hotel  
American Addressing Machine Co. 413 Sycamore

## The Lawrence-Hall Electric Co.

### TELEPHONES

For Offices, Factories and  
Private Residences.

219 WEST FOURTH STREET.

#### AMERICAN AGENCY,

Robt. H. Hanford, Manager; Local and Foreign Mercantile Adjustments, 618 Johnston Bldg  
American Appraisal Co. (The), Dudley Emerson, agt. room C, s.e.c. 6th and Vine  
American Arc Lamp Co. (The), Lawrence Poland, pres.; J. E. McHugh, vice pres.; Chas. I. Poland, secy.; Henry Bauman, treas. 118 W. 2d  
AMERICAN ARITHMOMETER CO. OF ST. LOUIS, H. A. Brown, Manager Cincinnati Branch; Manufacturers of The Burroughs Adding Machine, 23 and 24 Pickering Bldg; Telephone Main 1724  
American Association of Masters and Pilots of Steam Vessels of Harbor 26, 238 E. Front

## AMERICAN AUDIT CO., THE,

Walter Laidlaw, President; Charles H. Wentzel, Vice President; J. Albert Miller, Treasurer; C. F. Lakeman, Secretary; F. E. Webner, General Manager; J. Addison Russell, Manager Department of Business System; Wade H. Ellis, General Counsel, 405 and 406 Traction Bldg, s.e.c. 5th and Walnut; Telephone Main 1580. See Advertisement in Front Department.

American Audit Co. of Cincinnati (The), Walter Laidlaw, pres.; Chas. H. Wentzel, vice pres.; J. Albert Miller, treas.; C. F. Lakeman, secy.; Wade H. Ellis, gen'l counsel; F. E. Webner, gen'l mgr., 405 and 406 Traction Bldg  
American Bar Fixture Co. (The), Henry M. Poellmann, pres. and manager; John Manion, secy. and treas. 317 Longworth  
American Benevolent Association of St. Louis, C. R. Wild, gen'l agt. 28 E. 9th  
AMERICAN BILLIARD TABLE AND SALOON FIXTURE CO. (THE), W. W. Kelsall, President and Treasurer; Geo. A. Kelsall, Secretary; Manufacturers of Billiard Tables and Bar Room Fixtures, 924 McLean Av.; Salesrooms, 341 W. 4th.  
American Bird Co. 735 Richmond  
AMERICAN BONDING CO. OF BALTIMORE, Issues Bonds of Suretyship of Every Description, Office, 10 and 11 Pickering Bldg; Telephone Main 321; John Doyle, Manager; Residence Telephone Main 2937—R

## AMERICAN BOOK CO.,

W. B. Thalheimer, Managing Director; Frank Rogers Ellis and George A. Howard, Assistant Managers; School Book Publishers, 300-312 Pike.

American Book Co., W. B. Thalheimer, mgr.; Frank Rogers Ellis and George A. Howard, asst. mgrs.; school book publishers, 317 Walnut; after Aug. 1 300 to 314 Pike  
American Brake Co. of Pittsburgh, Isaac H. Brown, inspector, 1111 Traction Bldg  
AMERICAN BRASS WORKS, (Joseph D. Murdock & John G. Murdock, jr.) 426 to 430 Plum; Telephone Main 1668—R

## AMERICAN BRIDGE CO. OF N.Y.,

H. M. Knapp, Contracting Manager; Office, 1304 to 1306 Union Trust Bldg  
American Building, 433 Walnut  
American Building Association News, (Monthly) 15 W. 6th

**American Building Association News Co.** publishers The American Building Association News, 15 W. 6th

**American Bung Manuf. Co. (The)**, Edward R. Buhrman, pres. 1256 Richmond

**American Cab Co.**, F. M. Zumstein, manager, 12 E. 6th

**American Can Co.**, Chas. Fischer, dist. sales agt. 505 Union Trust Bldg

**AMERICAN CARRIAGE CO.**, Ferrin P. Hunter, Proprietor, 1275 to 1285 Budd; Telephone West 163

**American Central Ins. Co. of St. Louis**, 1408 First National Bank Bldg

**American Cereal Co. (The)**, of Chicago, C. H. Goodwin, representative, 125 E. 2d

**AMERICAN CHEMICAL CO. (THE)**, Incorporated; W. D. Grote, President and Treasurer; Manufacturers of Sal Soda, Bicarbonate Soda, Sulphate Soda, Glauber Salt, Saleratus, Caustic Soda, Powdered Caustic Soda, Soda Ash, American Carbonating Powder, American Neutralizing Powder, Bleaching Powder, (double strength chloride lime) Soduxite, &c.; Office and Works, 640 to 646 Carr and C.H.&D.Ry.; Telephone West 379; Branch House, St. Louis, Mo

**American Christian Missionary Society**, Rev. Benj. L. Smith, corresponding secy. 4th floor Y. M. C. A. Bldg

**American Chrome Leather Co. (The)**, office, 304 Bell Block

**American Cigar Co.**, Cincinnati Branch, 912 Sycamore; A. H. Whitlock, supt

**American Cigar Co.**, Roth, Bruner & Feist Branch, 912 Sycamore

**AMERICAN CIGAR MOLD CO. (THE)**, C. E. Benedict, President; H. A. Barrett, Treasurer; H. M. Dalton, Secretary; Manufacturers of Cigar Molds and Cigar Makers Appliances, 121 and 123 W. Front; Telephone Main 2540

**American Cold Japan**, 1132 Union Trust Bldg

**American Collection Co.**, R. H. Hanford, manager, 618 Johnston Bldg

**American Concrete Construction Co. (The)**, Chas. H. Davidson, pres. and treas.; C. H. Crawford, vice pres.; Chas. H. Urban, secy. 814 and 815 Mercantile Library Bldg

**AMERICAN COPPER & BRASS WORKS (THE)**, (J. G. Ellerhorst & Co.) Distillery, Brewery, Chemical and Steamboat Supplies; all Repairing Promptly Attended to, 614 and 616 E. Front; Telephone Main 1415

**American Cotton Oil Co. (The)**, R. F. Munro, pres.; W. H. Field, vice pres.; C. M. Hattersley, secy. and treas. 443 E. 6th

**AMERICAN CREDIT INDEMNITY CO. (THE)** of New York; Victor M. Abraham, General Agent; E. K. Warman and G. I. Bienfang, Special Agents, 1332 Union Trust Bldg

**American Dentaphone Co.** 316 E. 6th

**AMERICAN DISTRICT TELEGRAPH CO. (THE), OF HAMILTON CO., O.**, W. T. Perkins, President; C. W. Theobald, Manager; Main Office, 23 E. 5th; Branches: 206 W. 6th, 806 Broadway, Union Stock Yards, Chamber of Commerce, 1640 Central Av., n.e.c. 3d and Walnut, 325 W. 4th, 112 E. 2d, 1187 Harrison Av., 1020 W. 8th, Burnet House and 513 W. 2d

**American Electro-Therapeutist**, (monthly) Otto Juettner, editor, 8 W. 9th

**American Engineering Specialty Co.**, Wm. C. Green, manager, 141 Ingalls Bldg

**American Express Co.**, Chas. G. Kingsbury, gen'l agt. 16 E. 4th; depot, cor. 3d and Rose

**American Express Co. Foreign Dept.** 16 E. 4th

**American Felt Co. of N. Y.**, Robt. Straus, representative, 312 Vine

**American Finance & Securities Co.**, J. P. Bliss, agt.; bonds, 1214 Union Trust Bldg



**AMERICAN FIRE ENGINE CO.**, Geo. W. Krapp, Superintendent; Manufacturers of Steam Fire Engines, Hose Carts and Fire Department Supplies, 218, 219, 220, 222 and 224 Webster; Telephone Main 588

**American Fire Ins. Co. of Phila.**, John F. Runck, dist. manager, room 6, 12 E. 3d

**American Fire Ins. Co. of Phila.** room 8, 12 E. 3d

**American Fire Ins. Co. of Phila.** 5 Swift Bldg

**American Fire Ins. Co. of Phila.** 3 Masonic Temple

**American Fire Ins. Co. of Phila.** 30 E. 3d

**American Fruit & Steamship Co.**, Leonard Gentile, secy. and treas. 706 Traction Bldg

**American Fruit Union (The)**, John D. Cunningham, pres.; Wm. A. Gardner, vice pres.; Clarence J. Hicks, secy. room 202, n.e.c. 5th and Race

**AMERICAN GALVANIZING CO. (THE)**, H. A. St. Clair, President and Treasurer; C. D. Robertson, Vice President; R. C. Phillips, Secretary, 816, 818 and 820 E. Pearl; Telephone Main 1156

**American Garment Cleaning Co.**, Samuel Becker, propr. s.e.c. 7th and Vine and 973 E. McMillan

**American Gas Engine Co. (The)**, Henry Hamburg, pres. and manager; Max Steiniger, secy. and treas. n.e.c. Straight and Massachusetts, Av

**American Glace Fruit Co.**, Odd Fellows' Temple

**American Grange Bulletin & Scientific Farmer**, The Grange Bulletin Co. publishers, 601 Lincoln Inn Court

**American Granule & Tablet Co. (The)**, D. R. Bogue, pres.; M. L. Bogue, vice pres. 12 E. 7th

**American Hair Cloth Co. of Pawtucket**, R. I., J. Levy & Sons, representatives, 18 W. 5d

**American Hall**, 1830 Western Av

**American Health College & Vitapathic Sanitarium**, Prof. J. B. Campbell, pres. 2633 Western Av

**American Home Missionary (The)**, (Monthly) office, 4th floor Y. M. C. A. Bldg

**American House**, H. A. Anderson, propr. 921 Race

**American Ins. Co. of Boston**, 5th floor United Bank Bldg

**American Ins. Co. of Newark, N. J.** 802 Traction Bldg

**American Ins. Co. of Newark, N. J.** 1001 First National Bank Bldg

**AMERICAN ISRAELITE**, (Weekly) Leo Wise & Co., Publishers, 55 and 56 Perin Bldg

## Western Methodist Book Concern

Headquarters for

## Sunday School Supplies,

Publishers of the Berean Series Lesson Helps, Dealers in Libraries, Singing Books, Maps, Charts, Blackboards, &c.

JENNINGS & PYE, Agents,

220 and 222 W. Fourth Street.



**THINK  
ONCE—TWICE—AND AGAIN.  
HARDWARE, CUTLERY,  
TOOLS, SPORTING GOODS.**

**THE  
HARD  
WARE  
STORE**

**PICKERING'S  
5th and Main Sts.**

American Juvenile Bed Co. office, 9 Wiggins Block

## American Laundry Machinery Co., The,

W. N. Carter, President; T. D. Webb, Vice President; R. M. Burton, Treasurer; A. H. Duwelius, Secretary; P. H. Guthrie, Assistant Secretary, Office and Factory, Ross Av., Section Av. and B. & O. R. R., Norwood; Telephones Elm 256 and 257. Take Norwood Cars to Factory. See Advertisement, Laundry Machinery, Front Department.

American Laundry Co. (The), Samuel Bailey, jr. pres. and treas.; C. C. Chase, vice pres.; Emma J. Wood, secy. office, 58 Mitchell Bldg

American Leather Co. of N. Y., P. A. Henry, manager, 558 Main

**AMERICAN LINE,**  
to Great Britain and Ireland; Please call Atlas National Bank, Walnut st. next to Post Office; Telephones Main 1236 and 2091

American Linseed Co., A. M. Orr, manager, 705 Union Trust Bldg

American Lithographic Co., Edward Hutchins, representative, 50 Pickering Bldg

American Loan Office, 107 W. 5th

American Luxfer Prism Co. of Chicago, room 31, 206 E. 5th; E. C. Hoyer, agt

American Mason Safety Tread Co. of Boston, room 31, 206 E. 5th; E. C. Hoyer, agt

American Musician, The American Musician Co. publishers, 23 Atlas Bank Bldg

American Musician Co. (The), Jos. L. Meyer, pres.; Clement Bates, secy.-treas.; publishers American Musician, 23 Atlas Bank Bldg

American Newspaper Association, J. W. Barnett, manager, 98 Perin Bldg

## American Oak Leather Co., The,

Jas. E. Mooney, President; Aug. Fabel, First Vice President and Treasurer; H. H. Bechtel, Second Vice President and Secretary; James F. Taylor, Assistant Secretary and Treasurer; Tanners of Sole, Belting, Patent and Enamel Leathers; Office and Tannery, Kenner, Dalton Av., McLean Av. and Florence. Take Clark Street, Seventh and Ninth or Fairmount Cars, and get off at Lincoln Park.

American Oak Leather Co. (The), Jas. E. Mooney, pres.; August Fabel, 1st vice pres. and treas.; H. H. Bechtel, 2d vice pres. and secy.; Jas. F. Taylor, asst. secy. and asst. treas. n.w.c. Kenner and Dalton Av

American Oak Tanning Co. of Decatur, Ala. office, n.w.c. Kenner and Dalton Av

**AMERICAN PAINLESS DENTISTS,**  
48 W. 5th; Telephone Main 3803

**AMERICAN PAINT CO.,**

General Distributors of Carrara Paints, in all Colors, for all Purposes, for Big and Little Houses; Lasts Twice as Long as Any Other Paint, 16 E. Court; Telephone Main 2993

American Plusholeon Co. (The), C. C. Grace, pres.; E. A. Townsend, vice pres.; Stanley C. Grace, secy.; railroad supplies, 322 Sycamore

**AMERICAN PNEUMATIC CARPET**

**CLEANING CO. (THE)** of Ohio, Stephen Chase, President; Z. B. Mead, Vice President; C. N. Chase, Treasurer; O. F. Holstein, General Manager; W. H. Plunkett, Resident Manager, 1742 to 1752 Reading Road (Hunt st.); Telephones Main 2254 and 2124

American Pole & Shaft Co. (The), Wm. Rosier, pres. and treas.; A. R. Rheinboldt, vice pres. and secy., South b. State Av. and Depot

American Powder Mills of Boston, Mass. 224 E. Front

American Press Association, Julius Dessoir, manager, 128 Opera Place

American Printing Co. (The), Aloy J. Stuerenberg, propr. 316 E. 12th

American Printing Ink Co., C. A. Bradley, manager, 1127 W. 6th

American Publishing & Patent Specialty Co. of N. Y., H. I. Blits, gen'l manager, 237 Main

American Racing Pigeon (The), The American Racing Pigeon Publishing Co. publishers, 1719 Fairfax Av

American Racing Pigeon Publishing Co. (The), G. W. Kittredge, pres.; W. G. Schawe, vice pres.; A. M. Klein, treas.; Chas. Ellsworth, secy.; publishers The American Racing Pigeon, 1719 Fairfax Av

American Radiator Company Cincinnati Branch, E. R. Pierce, manager, 336 W. 4th

American Rivers Ship Building Co., Ed. J. Howard, pres and manager, Eastern Av. b. Waldon and Brooklyn

American Rolling Mill Co. (The) of Middletown, O., Harry A. St. Clair, manager, 816 E. Pearl

**AMERICAN SHEET & TIN PLATE CO.,**  
Manufacturers of all Varieties of Iron and Steel Sheets and Tin Plate; W. T. Shannon, District Sales Agent, 1020 to 1024 Union Trust Bldg

American Silk Label Manuf. Co. of N. Y., J. Levy & Sons, representatives, 18 W. 3d

American Smelting & Refining Co. (The), Benj. Klein, pres.; Henry Cohn, vice pres.; E. Bowen, secy. and treas.; Julius Cantor, gen'l manager. n.w.c. 9th and Freeman Av

American Specialty Co. of Denver, Col., Thos. McDougall, Central States manager; machinery, 75½ Perin Bldg

American Starch Co. (The), Jas. E. Mooney, pres.; C. A. Gordon, secy. and treas. office, n.e.c. McLean Av. and Kenner

American Steam Laundry, A. E. Wald, propr. 14 E. 6th

American Stone Ballast & Construction Co., Newton & Utter, proprs. 411 Johnston Bldg

## Safe Investments

**Union Light, Heat & Power Co.,  
4 per cent Bonds.**

Guaranteed by the Cincinnati, Newport & Covington Light & Traction Co.  
Interest payable semi-annually.

Interest paid on deposits, on a new plan.  
**RUDOLPH KLEYBOLTE & CO.**

Ground Floor, First National Bank Building.

American Sugar Refining Co., N. B. Thompson & Co. agts. 127 E. 2d  
 American Supply Co., B. Teitz, propr.; household goods, 911 Baymiller  
 American Surety Co. of New York, Werner Opes gen'l agt. for Southern Ohio, 316 Union Trust Bldg  
 American Suspender Co. (Louis H. Kalchen, Wm. Frieder & Ernst Troy) 412 Elm  
 American Tailors, Edward Hart, propr. 7th floor, 224 E. 8th  
 American Tanners' Glue Co., Chas. J. Grossman, representative, 840 W. 6th  
 American Telephone & Telegraph Co., W. L. Foster, manager, 318 Vine

**AMERICAN TOILET SUPPLY CO. (THE)**, J. J. Altherr, President and Treasurer, Geo. E. Gilbert, Vice President; J. B. Marshall, Secretary; Jos. G. Berry, Superintendent, 16 to 20 W. Court; Telephone Main 1923

**AMERICAN TOOL WORKS CO. (THE)**, Franklin Alter, President; J. B. Doan, Vice President and General Manager; Henry Luers, Secretary and Treasurer; A. E. Robinson, General Superintendent; Builders of Lathes, Planers, Shapers, Upright and Radial Drills, Boring Mills, n.w.c. 6th and Eggleston Av.; Telephone Main 963

American Tract Society of N. Y. Western Tract Society, depository, 420 Elm

**AMERICAN TRUNK CO.**, Chas. Heinlein, Proprietor; Manufacturers of Trunks and Leather Goods; Sample Trunks and Cases a Specialty, 1047 Central Av.; Telephone Main 3173

**AMERICAN TYPE FOUNDERS CO.**, Manufacturing Department; Wholesale Only; Henry Barth, Manager, 124, 126 and 128 E. 6th

**AMERICAN TYPE FOUNDERS CO.**, Selling Department; Howard S. Kibbee, Manager, 124, 126 and 128 E. 6th; Telephones Main 971 and 990

## AMERICAN VALVE & METER CO.,

N. Paul Fenner, Jr., President and General Manager; Frank M. Foster, Secretary and Treasurer; Manufacturers of Poage's Automatic Water Columns, Tank Fixtures, Float Valves, The Cincinnati Water Meter, Little Giant Switch Stands, Brass and Iron Body Globe, Angle, Gate and Check Valves. Brass Phosphor Bronze, Gun Metal Castings, "Paragon" Babbitt Metal, 1119 to 1125 Gest; Telephone West 639.

American Valve & Meter Co., N. Paul Fenner, jr. pres. and gen'l mgr.; Frank M. Foster, secy. and treas. 1125 Gest

**AMERICAN WAGON CO.**, s.w.c. 8th and Sycamore; Telephone Main 1250; John H. Michael, Proprietor; Residence, 1521 Hapsburg; Telephone North 549—R

American Woolen Co. of New York, 806 Neave Bldg

Ameringer Edward, cab.mkr. h. 202 Calhoun  
 " Matilda, saleslady, 1130 Main, h. 202 Calhoun

Ames Chas. H. printer, Cincinnati Post, res. Rossmoyne

" Ed. M. printer, Cincinnati Times-Star, h. 2232 Vine

" Iron Works, 54 Atlas Bank Bldg

" John, printer, wks. U. S. Printing Co. res. Hazelwood

" Julia, wid. Frank D. h. 509 Oliver

**AMES LON B.**, Editor and Publisher Trades Union Journal, 120 W. Court; Residence, flat 7, n.w.c. 14th and Vine

" Wm. lab. rooms 27 Opera Place



# WURLITZER

AGENTS FOR THE

## A. B. CHASE PIANO

AND OTHER LEADING MAKES.

**MUSICAL INSTRUMENTS** 117 - 121 EAST 4<sup>TH</sup> ST.

Amia Mary, wid. Jos. h. 2862 Henshaw Av  
 Amick Bert, stenographer, bds. 709 Burns  
**AMICK CHEMICAL CO. (THE)**,

Proprietors The Amick Chemical Treatment for Diseases of the Lungs and Air Passages, 603 and 604 Lincoln Inn Court

**AMICK M. L.**, Physician, Office, 1930 Central Av. at Mohawk Bridge; Residence, 932 Dayton; Telephone West 939;

Office Hours: 8 to 9 a. m.  
 1 to 3 p. m.  
 6 to 8 p. m.

Amiet Julius, houseman, Mt. St. Mary's Seminary

Amin John, peddler, h. 56 Race  
 Amirkhanian H. H. carpet cleaner, 946 E. McMillan; works, 1989 Madison Road

" M. H. carpet cleaner, h. 2531 Chatham

Amis John, carver, h. 211 Grant  
 " Mary L. h. 211 Grant

Amis Emil W. clk. 956 Kenyon Av. h. 944 Richmond

" Samuel W. contractor, h. 829 W. 6th

Amlin Mrs. Emma, h. 935 W. Liberty

Amling Catharine, wid. Henry, h. 1325 Cutter  
 " John, porter, h. s. s. Lehman Av. east of Grand Av

" Mary, h. 1818 Elm

Amlingmeier Mrs. Anna, h. 2116 Turner  
 " John, lab. h. 2116 Turner

Amlingmeyer Rachel, wid. Wm. h. 3763 Liston Av

Amlung Jacob, hosiery, 1420 Main, h. 2105 Gilbert Av

Amman Laura, forelady, 333 W. 7th, res. Arlington Heights

Ammann Albert, tinner, h. rear 110 Findlay  
 " Archibald, mach. h. 3053 Western Av

" Bertha, wid. Lorenz, h. 1412 Plum

" Caroline, wid. Philip, h. 1127 Dayton

" Edwin, confec. h. 3506 Columbia Av

" Emma, saleslady, h. 1127 Dayton

" Ferd. tanner, h. 1426 Freeman Av

" Frank, electrotyper, h. 1822 Elm

" Geo. maltster, h. 1127 Dayton

" J. Bernard, molder, h. 2332 Gladstone Av

" Jacob, baker, h. 3506 Columbia Av

" Jos. A. bartender, h. 2604 Eastern Av

" Louisa, wid. Annie, h. 439 Bank

" Margaret, wid. Jos. h. 1616 Pleasant

" Mary, (wid. Jos.) confec. 1432 Freeman Av

" Otto A. clk. P. O. h. 1127 Dayton

" Pauline, clk. h. 1432 Freeman Av

" Tillie, wid. John B. h. 2221 Gladstone Av

" Wm. malt, 128 Sycamore, h. 618 W. 5th

" Wm. F. actor, h. 3506 Columbia Av  
 See also "Amann"

Ammen John J. mach. h. 1510 Chase Av  
 Ammer Bessie, saleslady, 28 W. 5th, res. Covington



Cut-Rate  
**RUBBER**  
 STORE.  
**Cattell**  
 604 Vine St.

**QUALITY**

The so different, never wear out kind.  
That's what we aim to sell in

**HARDWARE, CUTLERY and TOOLS.**

**THE  
HARD  
WARE  
STORE**

**PICKERING'S**

**5th and Main Sts.**

Ammerman G. W. mgr. The Singer Manuf. Co. 917 E. McMillan, h. 710 Armory Av  
" M. S. agt. 1337 Harrison Av. res. Cleves, O  
" Sebrey, cooper, h. 1716 Elmore  
Ammon August, engineer, h. 4054 Colerain Av  
" & Bazeley, (John A. & Fred. B.) horse shoers, 1009 W. Liberty  
" Conrad, carp. h. 3125 Emery  
" Henry, shoemkr. bds. 1532 Harrison Av  
" John, h. 1711 State Av  
" John, (A. & Bazeley) h. 1009 W. Liberty  
Amn Albert, bds. Henry E. Block's, Winton Place  
Amole E. B. representative Frick Co. of Waynesboro, Pa. 308 Neave Bldg, h. flat 12 Haddon Hall  
Amon Lorenz, baker, h. 1511 Race  
Amons John J. mgr. Cincinnati Awning & Decorating Co. 925 Main, h. flat 27, 235 E. 3d  
Amorosio Giulio, lab. h. 213 W. 3d  
**AMOS A. A.,**  
Attorney at Law and Notary Public, 305 Johnston Bldg; Telephone Main 985; Residence, 267 Gilman Av., Mt. Auburn  
" Anna, wid. Jos. h. rear 237 St. Peters  
" Benj. coal, h. 509 Stone  
" Betty, cook, h. 546 W. 9th  
" Wm. lab. rooms 3145 Emery  
Ampt Adaline, wid. Geo. h. 2169 Barnard  
" Chas. F. pres. The Chas. F. Ampt Co. 110 E. Water, res. Wyoming  
" The Chas. F. Co., Chas. F. Ampt, pres.; shoe polish, 110 E. Water  
**AMPT FRANCIS C.,**  
County Solicitor of Hamilton County; Attorney at Law, Office, 1507-8 Union Trust Bldg; Telephone Main 252; Residence, Wyoming; Telephone Wyoming 251  
" Wm. M. atty. room 5, 39 E. 3d, h. 1910 Baymiller  
Amrein Adam, h. 2419 Vine  
" Adam, mach. h. 123 Mulberry  
" Andrew, foreman butcher, 3251 Spring Grove Av. h. 1615 Dhonau  
" Frances, tailoress, h. 508 W. Liberty  
" John, blksmith, h. 131 Goethe  
" John, varnisher, h. 250 Warner  
" Mary, wid. John, h. 2529 Jefferson Av  
" Oscar, presser, h. 2419 Vine  
" Peter, inspector, h. 123 Mulberry  
" Peter J. cutter, h. 123 Mulberry  
" Walter P. mach. hand, h. 2529 Jefferson Av  
" Wm. axman, 2385 Eastern Av. h. 123 Mulberry  
Amrhein Adam, baker, bds. 213 Lawrence  
" Geo. bakery, 1705 Race  
Amrine Clara, stenographer, 131 E. 3d, h. 624 W. 7th  
Amschler Carrie, wid. Henry, h. 3932 Dods-worth Av

**The Lawrence-Hall Electric Co.**

**ELECTRIC**

**Heating . Devices**

**Of All Kinds.**

**219 WEST FOURTH STREET.**

**Amschler—Continued.**

" Jas. J. slater, rooms 614 Walnut  
" John, cooper, h. 1157 Poplar  
Amshoff Bernard H. cab.mkr. h. 1782 Den-ham  
Amsler Geo. bristle comber, bds. 85 Dayton al. b. Linn and Baymiller  
" John F. landscape gardener, h. 4135 Cham-bers  
Amstadt Fred. peddler, rooms 605 Elm  
Amstalden Anna, wid. Peter, h. 1410 Mans-field  
" Chas. mach. h. 1410 Mansfield  
Amthauer Annie, wid. Henry, h. 1047 Rit-tenhouse  
" Edward, blksmith, h. 1049 Rittenhouse  
" Harry, driver, h. 1038 Oehler  
" Katie, clk. h. 1047 Rittenhouse  
" Lillie, wid. Fred. h. 917 Richmond  
" Louise, stenographer, City Clerk's Office, h. 917 Richmond  
Amthor Chas. porter, bds. 2201 Gest  
Amusement Bulletin, (Monthly) A. J. Eg-gers & Co. publishers, 532 Walnut  
Anason Effie, laundress, rooms 411 W. 9th  
Anchor Bottling Works, 1768 Central Av  
**ANCHOR BRUSH CO.,**  
H. H. Vandeval, Proprietor; Manufac-turers of all kinds of Brushes, Mops and Whisk Brooms; Jobbers of all kinds of Brush Makers' Materials, 936 Gest; Tele- phone West 1362—L  
**ANCHOR BUGGY CO.,**  
(Alfred Klausmeyer & A. G. Brunzman) Buggy Manufacturers, C.H.&D.Ry. b. 8th and Gest; Telephone West 975  
Anchor Filter Co. 117 E. Pearl  
Anchor Fire Insurance Co. (The), M. Doa-nelly, pres.; F. D. Prentice, vice pres. and treas.; Wm. Wood, secy. and gen'l mgr. 228 W. 4th  
**ANCHOR LINE,**  
to Glasgow and Londonderry; Please Call Atlas National Bank, Walnut st. next to Post Office; Telephones Main 2091 and 1236  
Anchor Tannery, 1956 Central Av  
Anchor, White Lead Works, National Lead Co. proprs. s.w.c. 7th and Freeman Av  
Ancient Order of United Workmen; Chair-man Conference Committee meets first Monday of each month at 1307 Vine  
Ancient Order United Workmen Grand Re-corder's Office, A. T. Roever, grand re-corder, room 48, 514 Main  
Ancker Katharine, (wid. J. P.) clk. 22 W. 4th, h. flat 6, 2106 Grand  
Andejaski Edward, lab. h. 1338 Spring  
" Frances, dressmkr. h. 1338 Spring  
" Paulina, dressmkr. h. 1338 Spring  
Anderberg Andrew G. mach. h. 1765 Chase Av  
Anderes Jos. B. woodwkr. bds. s.e.c. Liberty and Oak Av  
Anders Adam, (Geo. E. A. & Bro.) 1745 Westwood Av. h. 2439 Bloom  
" Christina, wid. Ernst, h. 1704 Harrison Av  
" Ernst, lab. h. 1704 Harrison Av  
" Geo. E. (Geo. E. A. & Bro.) also, bklayer, h. 1745 Westwood Av  
" Geo. E. & Bro. (Geo. E. & Adam) brick yard, Ihorst Place north of Queen City Av. office, 1745 Westwood Av  
" John, bklayer, h. 1704 Harrison Av  
" Mrs. Minnie, cigar manuf. 2524 Liddell  
" Theo. draftsman, room 56, 448 Main, h. 1704 Harrison Av  
Andersen Karl E carp. h. 412 E. 2d.  
" Peter, tallor, h. 1769 Pulte  
Anderson (The), John Anderson, sr. propr. 307 Broadway  
" A. bds. 3123 Spring Grove Av  
" A. Edward, supt. h. e. s. Gray Road west of Winton Road, Winton Place  
" A. J. (A. & Co.) -118 W. 6th, h. 533 W. 8th  
" A. L. (A. & DeWald) 400 Johnston Bldg, h. e. s. Hudson Av. nr. Duck Creek Road, Evanston  
" A. T. rooms 431 Elm  
" Mrs. Addie, h. 1549 Baymiller  
" Albert, porter, h. 118 E. 9th  
" Albert, stable boss, Police Patrol No. 2, h. 411 McAllister

**Anderson—Continued.**

- " Albert, stock-keeper, 104 W. 3d, h. 1003 Elm  
 " Albert C. musician, h. 403 Laurel  
 " Alex. rooms 323 John  
 " Alonzo W. h. 1773 Elm  
 " Alva, flaturemkr. wks. 314 W. 4th  
 " Amanda, wid. Dr. John W. h. 1217 Chapel  
 " Amelia H. wid. Geo. D. h. 1418 Pullan Av  
 " Andrew, mach. bds. 1900 W. 8th  
 " Andrew C. barber, h. 528 W. 4th  
 " Mrs. Anna, h. 1003 Elm  
 " Anna, clk. The Guarantee Title & Trust Co. h. 139 Lyon  
 " Anna C. clk. 322 John, h. 426 Dayton  
 " Anna D. (Hotel Anderson) h. 307 Broadway  
 " Arabella, wid. Alex. E. h. 2368 Wilder Av  
 " Archie E. driver, h. 1589 Gest  
 " Archie T. switchman, h. 4258 Williamson Place  
 " Arthur, lab. bds. 2357 Marquis  
 " Arthur, waiter, rooms 109 E. 6th  
 " B. F. h. 109 E. 7th  
 " Mrs. Barbara, h. 4141 Lakeman  
 " Belle, rooms rear 319 Central Av  
 " Belle, stenographer, 204 E. Front, h. 727 Clinton  
 " Belle, tailoress, h. 3437 Eastern Av  
 " Benj. F. mach. h. 1647 Kemper Lane  
 " Benj. F. painter, h. 315 15th  
 " Benj. W. carp. h. 4573 Anthony  
 " Benj. W. jr. carp. h. 4573 Anthony  
 " Bertha, domestic, h. 328 Richmond  
 " Mrs. Bettie, laundress, rooms 520 W. 6th  
 " Blanche B. clk. 550 Main, h. 1418 Pullan Av  
 " Buckner W. clk. Merchants National Bank, h. 2480 Grandin Road  
 " C. D. rooms 1422 Race  
 " C. F. clk. bds. 1707 Sycamore  
 " C. J. cooper, h. 4036 Hillside Av  
 " Caddie, cook, rooms 567 George  
 " Carl, carr.wkr. rooms flat 5, 910 Central Av  
 " Carrie R. domestic. Mrs. Louise Clermont's, Goodhue Av  
 " Mrs. Catharine, h. 424 Crestline Av  
 " Mrs. Catharine A. h. 1238 Ellis  
 " Charity, h. 22 Giffin  
 " Chas. h. 1746 Marengo  
 " Chas. driver, h. 707 Wayne  
 " Chas. lab. h. rear 911 W. 5th  
 " Chas. office, 309 E. 4th, h. 2494 Grandin Road  
 " Chas. E. express messenger, h. 8 DeArmond Flats, Linwood  
 " Chas. H. hodcarrier, h. 850 Wehrman Av  
 " Chas. M. ins. agt. n.e.c. 7th and Race, h. 224 Richmond  
 " Christ. driver, h. 1936 Race  
 " Clara B. wid. Wm. h. flat 7, 660 W. 3d  
 " Clara R. clk. h. 424 Crestline Av  
 " Clarence, cook, h. 2533 Chatham  
 " Clarence E. salesman, 347 W. 4th, res. Home City  
 " Clifford B. lineman, h. flat 7, 660 W. 3d
- ANDERSON & CO.,**  
 (A. J. A., R. K. Anderson & E. J. Lynch) Dealers in Oysters, Fish, Game and Poultry, 118 and 120 W. 6th; Telephone Main 3755  
 " Curtis W. waiter, h. 405 McAllister  
 " D. C. trav. salesman, 623 Main, res. Franklin, O  
 " D. R. dentist, 605 Traction Bldg, h. 610 W. 7th  
 " Daniel, clk. rooms 421 E. 4th  
 " Daniel C. printer, A. N. Kellogg Newspaper Co. res. Norwood  
 " Davis C. office, 309 E. 4th, h. 2480 Grandin Road  
 " Della, h. 695 E. 6th  
 " & DeWald, (A. L. A. & Samuel DeW.) brokers, 400 Johnston Bldg  
 " Dick, mach. h. 4216 Kirby Av  
 " Dorcas, wid. Jas. h. 2403 Gilbert Av  
 " Druzie, teacher. Linwood School, res. Wm. M. Monroe's, Heekin Av  
 " Earl, h. 1080 Gilbert Av  
 " Edward, lab. h. 3236 Galion  
 " Edward, porter, h. 734 Barr  
 " Edward L. executor Anderson Estate, 309 E. 4th, h. 2497 Grandin Road

**WURLITZER**  
 LARGEST COLLECTION OF  
**VIOLINS**  
 IN THIS COUNTRY.  
 MUSICAL INSTRUMENTS 117-121 EAST 4<sup>TH</sup> ST.

**Anderson—Continued.**

- " Edward P. professor St. Xavier College, h. s.w.c. 7th and Sycamore  
 " Edward W. car inspector, h. 3412 Golden Av  
 " Edwin L. trav. salesman, 423 E. Pearl, h. 943 Summit Av  
 " Eli, lab. h. room 12, 115 Broadway  
 " Elias B. head waiter Grand Hotel, h. 731 Barr  
 " Elizabeth, bds. 320 Franklin  
 " Elizabeth, h. 838 Lenox Place  
 " Elizabeth, wid. Geo. h. 1819 Vine  
 " Elizabeth, (wid. Oliver) restaurant, 514 W. 4th  
 " Ella, laundress, rooms 1125 Chapel  
 " Elmer, bds. 935 Freeman Av  
 " Elmer E. mach. h. 3828 Kellogg Av  
 " Elsie, stenographer, L.&N.Ry. Freight Office, res. Newport  
 " Emma B. teacher, 16th Dist. School, res. Hartwell  
 " Ernst, waiter, rooms 924 Race  
 " Ernest C. glasswkr. h. 3927 Dumont
- ANDERSON ESTATE,**  
 Office, 309 E. 4th; Telephone Main 1270  
 " Ethel A. cashier, s.w.c. Spring Grove Av. and Elm, h. 4216 Kirby Av  
 " Ethel G. stenographer, 509 Johnston Bldg, h. 121 Saunders  
 " Eugene, tel. op. bds. 404 Broadway  
 " Feed Water Heater & Purifier Co. room 26, 621 Main  
 " Firman, porter, rooms 33 E. Carter al  
 " Floyd, orderly, Cincinnati Hospital  
 " Frank, rooms 112 W. 4th  
 " Frank, mach. h. 229 W. 9th  
 " Frank B. machinery, h. 2158 Grandin Road  
 " Frank C. trav. salesman, 1125 Gest, h. 755 State Av  
 " Frank H. agt. Mutual Life Ins. Co. of N. Y. res. Norwood  
 " Fremont, porter, rooms 1019 Chapel  
 " G. S. fireman, bds. 2929 Eastern Av  
 " G. W. cigars, 617 Elm, h. 601 W. 6th  
 " G. W. jr. b. k. Ohio Valley National Bank, res. Madisonville  
 " Geo. driver, h. 1205 Poplar  
 " Geo. lab. h. 1017 Zachary  
 " Geo. lab. rooms 1022 W. 6th  
 " Geo. lab. h. 1025 Noble Court  
 " Geo. E. P. clk. h. 139 Lyon  
 " Geo. M. (Elzner & A.) 136 Ingalls Bldg, h. 2459 Grandin Road  
 " Geo. W. carp. 17 W. Carter al. h. 426 Dayton  
 " Geo. W. cutter, h. 934 Richmond  
 " Grace G. confec. 1771 Elm, h. 1773 Elm  
 " Gus, driver, h. 814 Lock  
 " H. A. propr. American House, 921 Race  
 " H. Clay, lab. h. 531 W. 6th

**THE**  
**Western Methodist Book Concern**  
 Has Fully Equipped Department of  
**Engraving & Electrotyping,**  
 All Orders will receive Prompt Attention,  
 and satisfaction guaranteed.  
**JENNINGS & PYE, Agents,**  
 220 and 222 W. Fourth Street.

**Once a  
CUSTOMER,  
Always a  
CUSTOMER.**  
*Are those that buy from*

**THE  
HARD  
WARE  
STORE**

**PICKERING'S**  
5th and Main Sts.

**Anderson—Continued.**

- " H. J. propr The Enquirer Job Printing Co. 413 E. 8th, h. 2350 S. Elm
  - " H. M. painter, 3716 Stevens Place
  - " H. N. ins. agt. room 407, n.e.c. 5th and Race
  - " H. P. b. k. h. 411 E. 5th
  - " Harriet, h. 2047 Gilbert Av
  - " Harrison S. carp. h. 2915 Price Av
  - " Harry. bill distributor, rooms 303 W. Court
  - " Harry, painter, h. 2368 Wilder Av
  - " Harry C. clk. 413 E. 8th, h. 2350 S. Elm
  - " Henry A. res. Old Men's Home
  - " Henry F. fireman, h. 2742 Hoff Av
  - " Henry M. molder, h. 2513 Luckey Av
  - " Hjarmar, trav. salesman, The John Church Co. 147 W. 4th
  - " Howard, lab. h. 2533 Chatham
  - " Isaac M. h. 4573 Anthony
  - " J. E. salesman, 349 W. 4th, h. 2115 Gilbert Av
  - " J. Hallock, chemist, 443 E. 6th, h. flat 1, 1132 Gilbert Av
  - " J. L. assj. mgr. 50 W. 5th, h. 621 W. 9th
- ANDERSON J. SCOTT,**  
Manager Provident Savings Life Assurance Society, of N. Y., Office, 707 and 708 Union Trust Bldg; Telephone Main 252; Resides Hotel Alms
- " Jacob, clk. General Electric Co. res. Sharonville
  - " Jacob I. policeman, h. 2513 Luckey Av
  - " Jas. bootblack, h. 322 Longworth
  - " Jas. lab. h. rear 623 Delhi Av
  - " Jas. lab. rooms 322 McFarland
  - " Jas. porter, rooms 232 McFarland
  - " Jas. shoe cutter, h. 1328 Pendleton
  - " Jas. A. printer, h. 218 Woodward
  - " Jas. E. potter, h. 528 Hannibal
  - " Jas. G. mgr. The Anderson, h. 307 Broadway
  - " Jas. R. miller, h. 2813 W. 8th
  - " Jas. R. trav. salesman, 901 Evans
  - " Jane, wid. Edward, h. 451 E. 2d
  - " Jane, wid. Jas. h. 911 York
  - " Jennie H. teacher, Winton Place Public School, h. w. s. Winton Road north of Forest Av, Winton Place
  - " Jesse, lab. h. 412 E. 6th
  - " John, janitor, h. 12 Gano
  - " John, lab. h. 41 Main
  - " John, jr. shirt cutter, h. 307 Broadway
  - " John, sr. propr. The Anderson, 307 Broadway
  - " John, sr. 1st vice pres. The Laurence & Anderson Co. 402 Walnut, h. 307 Broadway
  - " John A. h. 52 Strader Av
  - " John A. lab. h. 730 State Av
  - " John B. policeman, h. 3073 Sidney Av
  - " John E. inspector, h. 4216 Kirby Av
  - " John F. h. 4141 Lakeman
  - " John F. ironwkr. h. 52 Strader Av

## Safe Investments

To meet increasing demand for safe bonds which pay a better rate than municipals, we have some high-class Public Service Corporation issues. They will net the investor from 4 to 5 per cent.

Interest paid on deposits, on a new plan.

**RUDOLPH KLEYBOLTE & CO.**

Ground Floor, First National Bank Building.

**Anderson—Continued.**

- " John J. carp. h. 1614 Broadway
- " John J. cutter, h. 2022 Breen
- " John M. h. 3927 DuPont
- " John M. (A. & Powell) 203 Traction Bldg, h. 2215 Auburn Av
- " John M. buffer, h. south end Enright Av
- " John R. bartender, h. 1622 Walnut
- " John R. clk. American Express Co. h. flat F, 1228 Vine
- " John S. deputy in charge of rectifiers, U. S. Int. Rev. Office, h. 843 Locust
- " John W. foreman lab. 3065 Colerain Av. h. 3017 Colerain Av
- " John W. printer, h. 1440 John
- " Jos. h. rear 2838 May
- " Jos. H. C. foreman bottoming dept. 709 Sycamore, rooms 124 E. 9th
- " Jos. L. office 309 E. 4th
- " Jos T. solicitor, Adams Express Co. 416 Main, rooms flat 4, 43 W. 5th
- " Josephine, wid. Milton, h. 38 W. Court
- " Kate, h. 1210 W. 8th
- " L. T. secy. and treas. The Coney Island Co. room 18, 514 Main, h. 3213 Reading Road
- " Mrs. Larz, widow, h. 2459 Grandin Road
- " Larz W. secy. and treas. The Cincinnati Shaper Co. s.w.c. Elam and Garrard Av. h. 2963 Annwood
- " Laura, teacher of vocal culture, Cincinnati Conservatory of Music, h. flat 23, 626 W. 4th
- " Lee, clk. 301 First National Bank Bldg, h. 710 W. Court
- " Lizzie, rooms 310 Richmond
- " Lottie, dry goods, 1421 John
- " Lottie, wid. Benj. h. 315 15th
- " Louis B. printer, wks. M. Rosenthal & Co. res. Covington
- " Louise N. wid. F. P. h. 521 Oak
- " Louise R. h. 715 W. 4th
- " Mrs. Lucy, rooms 323 John
- " Luther, h. 2075 Eastern Av
- " Lynn, clk. U. S. Express Co. 210 E. 4th, h. 2075 Eastern Av
- " M. C. mgr. Walnut Street and Columbia Theaters, h. 2406 Ashland Av
- " Mrs. Mabel, domestic, 122 E. 2d
- " Mrs. Mabel, rooms 425 John
- " Malachie, dressmkr. h. 1064 Cutter
- " Margaret E. cashier, 8 Mitchell Bldg, h. 426 Dayton
- " Margaret K. wid. Taylor, h. 121 Saunders
- " Mrs. Marguerite, h. 1025 Gilbert Av
- " Maria B. wid. Jos. h. flat 33, 322 W. 4th
- " Mrs. Marie, tel. op. bds. 404 Broadway
- " Mrs. Mary, h. 511 Laurel
- " Mrs. Mollie, h. 339 E. Pearl
- " Mrs. Mary, hair dresser, h. 428 Richmond
- " Mary, stenographer, 550 Main, h. 1328 Pendleton
- " Mary, wid. Eli, h. flat 4, 246 E. 5th
- " Mollie, wid. John W. h. 2298 Harrison Av
- " Mary J. wid. John W. h. 727 Clinton
- " Mattie, h. 2214 Fulton Av
- " Maud, h. flat 3, 522 W. 5th
- " May, bds. 518 Plum
- " May, milliner, h. 838 W. Liberty
- " Melvin P. lab. h. 3236 Galion
- " Millard W. porter, h. 993 Paradrone
- " Mrs. Minnie, h. 838 W. Liberty
- " Nellie I. clk. ticket accountant's office, C. C.&St.L.Ry. res. Home City
- " Noble H. b. k. h. 1022 Main
- " Nora, office attendant M. L. Heidingsfeld, h. 1328 Pendleton
- " Odie, h. 403 Laurel
- " Ollie, porter, h. 512 Plum
- " Oscar, barber, 2431 Gilbert Av. h. 2533 Chatham
- " Othello, h. 1080 Gilbert Av
- " Owen T. with The John Shillito Co. res. Wyoming
- " Paul L. clk. h. 121 Saunders
- " Pearl, bds. 215 George
- " Pearl W. clk. The Merit Medicine Co. res. Dayton, Ky
- " Pembroke S. h. 424 Crestline Av
- " & Powell, (John M. A. & Walter B. P.) bankers, 203 Traction Bldg
- " R. bds. 411 W. 5th

**Anderson—Continued.**

- " R. K. (Anderson & Co.) 118 W. 6th, h. flat 4, 2200 Vine  
 " Rachel, wid. David, h. 731 Clinton  
 " Raymond U. h. 1418 Fullan Av  
 " Rebecca J. wid. John, h. w. s. Winton Road north of Forest Av., Winton Place  
 " Reginald, porter, h. 541 George  
 " Richard Clough, mgr. bond dept. W. E. Hutton & Co. h. 2459 Grandin Road  
 " Robt. (J. E. Mason & Co.) 616 W. 3d, h. flat 1, 651 W. 4th  
 " Robt. engineer, res. Rebecca J. Anderson's, Winton Place  
 " Robt. porter, rooms 147 W. 6th  
 " Robt. teamster, h. 1746 Marengo  
 " Robt. vice pres. The Ferro-Concrete Construction Co. 46 Mitchell Bldg, h. 9 Linton  
 " Robt. woodwkr. h. 730 State Av  
 " Robt. A. foreman, 802 W. 6th, res. Wyoming  
 " Robt. C. brakeman, h. 428 Carlisle Av  
 " Robt. C. carp. h. 517 Clinton  
 " Robt. D. H. with Anderson Feed Water Heater & Purifier Co. room 26, 621 Main, h. flat 4, 246 E. 5th  
 " Robt. L. bartender, h. room 104, 115 Broadway  
 " Robt. S. stock-keeper, h. 20 Erie Av., Mt. Auburn  
 " S. E. trav. salesman, 311 Race, res. Dayton, O  
 " Samuel, h. 2020 Beechwood Av  
 " Samuel, lab. h. 423 Carlisle Av  
 " Sara E. teacher, 20th Dist. School, res. Hartwell  
 " Sarah H. wid. Chas. E. h. 4151 Virginia Av  
 " Sarah J. wid. John A. h. 231 Renner  
 " Sarah L. wid. Edward, h. 413 Taylor Av  
 " Savella, saleslady, The Alms & Doepke Co. res. Erlanger, Ky  
 " Stewart, clk h. 943 Summit Av  
 " Susan, (wid. Edward) dressmkr. h. 20 Erie Av. Mt Auburn  
 " Susan B. wid. Albert D. h. 218 Woodward  
 " T. M. trav. salesman, The Alms & Doepke Co  
 " Thos. cook, h. 631 Kenyon Av  
 " Thos. lab h. 10 Gano  
 " Thos. plumber, h. 1328 Pendleton  
 " Thos. L. secy. and treas. St. Joseph Cemetery Association, room 8, s.e.c. 6th and Vine, h. 911 York  
 " U. S. G., State agt. for W. Va., Washington Life Ins. Co. of N. Y. 610 Union Trust Bldg, h. flat 7 Hauck Bldg  
 " V. D. Co of Cleveland, steam traps, &c.; Jos. H. Meyer & Co. agts. 212 Walnut  
 " V. W. office, 309 E. 4th, h. 2383 Grandin Road  
 " W. lab. bds. 413 E. Front  
 " W. Albert, springmkr. h. 4036 Hillside Av  
 " W. G. secy. The Davenport Paper Box Co. 241 Main, h. 424 Crestline Av  
 " Mrs. W. G. h. 423 Park  
 " W. H. pres. The W. H. Anderson Co. 524 Main, h. 838 Lenox Place
- ANDERSON THE W. H. CO.,**  
 Law Book Dealers and Stationers, 524 Main; We Buy Second-Hand Reports and Text Books for Cash; W. H. Anderson, President; Hugh Jones, Vice President; Clifford H. Miller, Treasurer; E. P. Coke, Secretary; Chas. L. Schwartz, Director
- " W. J. trav. salesman, 28 E. 4th, h. 231 Kenner  
 " W. L. chief Grand Fountain United Order True Reformers, 730 W. 6th  
 " W. L. pilot, steamer Keystone State, res. Letart Falls, O
- ANDERSON W. L.,**  
 Printer; Office and Works, 228 W. 8th; Residence, 656 Kenyon Av  
 " W. O. trav. salesman, 308 Elm  
 " W. S. (Brighton Alloy Manufs.) 2623 Colerain Av. h. 1706 Central Av  
 " Walter, b. k. 1902 Colerain Av. h. 838 W. Liberty  
 " Walter, lab. h. 2533 Chatham  
 " Walter C. lab. h. rear 3303 Southside Av



# WURLITZER



MANUFACTURERS AND IMPORTERS OF

## BAND INSTRUMENTS

OF EVERY DESCRIPTION.

MUSICAL INSTRUMENTS 117-121 EAST 4<sup>TH</sup> ST.

**Anderson—Continued.**

- " Walter E. supt. The Consolidated Coal & Mining Co. 1225 W. Front, res. Hartwell  
 " Walter E. switchman, rooms 967 W. 5th  
 " Wilda, h. 684 Webb b. Smith and Park  
 " Wilfred P. window trimmer, The Fair, h. 1706 Central Av  
 " Win. h. 1328 Pendleton  
 " Wm. fireman, rooms 322 E. Front  
 " Wm. lab. h. 684 Webb  
 " Wm. lab. h. 52 Strader Av  
 " Wm. lab. rooms 518 W. 6th  
 " Wm. lab. h. C.&O.Ry. rear Park Street Tower  
 " Wm. lab. bds. 2963 W. 6th  
 " Wm. lab. rooms 425 Smith  
 " Wm. porter, rooms 318 Perry  
 " Wm. saloon, rooms 308 Perry  
 " Wm. jr. teamster, h. 1328 Pendleton  
 " Wm. A. woodwkr. h. 730 State Av  
 " Wm. H. railroader, h. 1210 W. 8th  
 " Wm. H. whitewasher, h. 1051 Cutter  
 " Wm. J. teamster, h. 401 Eggleston Av  
 " Wm. M. mgr. druggist sundries dept. 217 E. 6th, h. flat 1, 2537 Park Av  
 " Wm. M. stenographer, h. 412 Park  
 " Wm. P. pres. The Ferro-Concrete Construction Co. 46 Mitchell Bldg, h. Evanswood, Clifton  
 " Mrs. Wm. P. widow, h. 2433 Grandin Road  
 " Wm. W. molder, h. 2513 Luckey Av  
 " Woodson, lab. h. 2533 Chatham
- Anderson's Waukesha Royal Lithia Water, Wm. Schmidt, jr. agt. room 28, 914 Main
- Andesite Gold Mining & Town Company (The), F. A. Morath, pres.; Wm. A. Moeller, vice pres.; E. E. Moeller, secy. and treas.; W. H. Merten, asst. secy. and asst. treas. 1336 Main
- Andler Adam, roofing, 3023 Highland Av., Mt. Auburn  
 " Sophia, forelady, 111 W. 4th, h. 1807 Highland Av., Mt. Auburn  
 " Wm. mach. h. 1807 Highland Av., Mt. Auburn  
 " Wm. F. mach. h. 1807 Highland Av., Mt. Auburn
- Andover Building, 515 1/2 Plum  
 Andrae Chas. clk. h. 41 W. Corry  
 " Jacob, dishwasher, s.w.c. 9th and Sycamore  
 " Jacob, foreman brewer, n.w.c. Elm and McMicken Av. h. 41 W. Corry  
 " Minnie, h. 814 Charlotte  
 " Peter, brewer, h. 814 Charlotte  
 " Theresa, h. 814 Charlotte
- See also "Andreae"  
 Andre Gabrielle, saleslady, h. 219 Grant  
 " Henry, asst. adv. mgr. The J. A. Fay & Egan Co., Front and John. h. 525 W. 8th



**Cut-Rate**  
**RUBBER**  
**STORE.**  
**Cattell**  
 604 Vine St.

**DON'T SHOOT**  
Can not be said about  
**FIREARMS or AMMUNITION**

Purchased at

**THE  
HARD  
WARE  
STORE**

**PICKERING'S**  
5th and Main Sts.

**Andre—Continued.**

- " Henry L. stenographer, J. A. Fay & Egan Co. h. 219 Grant  
" Louis, musician, h. 219 Grant  
\* See also "Andrae"  
Andrae Percy, pres. The Jung Brewing Co. 2014 Freeman Av. bds. Hotel Alms  
Andreas Chas. B. lab. h. 665 E. 6th  
Andree Adolph, baker, h. 1726 Race  
" Ernst, porter, rooms 1435 Elm  
Andreo Francis, tailor, rooms 724 Main  
Andres Anna, h. 814 W. 6th  
" Anna, wid. John, h. 1706 Vine  
" Anthony, shoemkr. h. 814 W. 6th  
" Bernard, steam fitter, h. 406 W. Liberty  
" Jacob, barber, h. 1162 Harrison Av  
" John, lab. bds. 2140 Turner  
" John F. clk. 3422 Liston Av  
" Lorraine F. clk. P. O. h. 4738 Harris, Linwood  
" Mary, packer, h. 814 W. 6th  
" Michael, saloon, 1542 Jones  
" P. Jacob, molder, h. 304 Mohawk  
" Peter, cab.mkr. h. 1162 Harrison Av  
" Sarah E. wid. Jos. A. h. shantyboat, rear 2713 W. 6th  
Andrew C. O. collector, 107 E. Pearl, res. College Hill  
" Harry T. salesman, n.w.c. Richmond and Fillmore, h. w. s. Stacey Av., Evanston  
" Isabella, wid. A. H. res. J. A. Mather's, Edwards Road  
" Ross, coal dealer, h. 505 David  
" W. T. mgr. 52 Main, h. flat 45 San Rafael Bldg  
Andrew Chas. (P. Andrew & Co.) 901 E. Front; pres. Electric Railway Equipment Co. 433 E. Front; also, secy. and treas. The J. Walker Brewing Co. 1125 Sycamore, h. s.e.c. Auburn Av. and McGregor Av  
" Elyn, h. 2228 Auburn Av  
" Frank, pres. The J. Walker Brewing Co. 1125 Sycamore; also, (P. Andrew & Co.) 901 E. Front, h. e. s. Shaw Av. opp. Wabash Av., Hyde Park  
" John S. builder, h. 3129 Hackberry  
" M. L. (M. L. A. & Co.) 118 W. 2d, res. Delhi  
" M. L. & Co. machinery, 118 W. 2d  
" May, h. 2228 Auburn Av  
" Millard F. principal 25th Dist. School, h. w. s. Paxton Av. b. Observatory Av. and Erie Av  
**ANDREW P. & CO.,**  
(Frank Andrew, Wm. Andrew & Chas. Andrew) Maltsters, 901 and 903 E. Front; Telephone Main 1637  
" Pharmaceutical Co. 804 Neave Bldg  
" Robt. draftsman, 433 E. Front, res. Frank Andrew's, Shaw Av  
" Samuel B. b. k. 118 W. 2d, res. Newport  
" W. E. cigarmkr. h. 234 W. Court

**Andrew—Continued.**

- " Wm. (P. Andrew & Co.) 901 E. Front; also, vice pres. Electric Railway Equipment Co. 433 E. Front, h. 1818 Williams Av., Norwood  
" Wm. M. salesman, General Electric Co. h. e. s. Shaw Av. opp. Wabash Av., Hyde Park  
Andrews A. B. 1st vice pres. Alabama Great Southern Ry., Ingalls Bldg, res. Raleigh, N. C  
" Ada, wid. Geo. W. h. 257 Gilman  
" Mrs. Agnes, h. 304 W. Water  
" Alfred J. shoe laster, h. 41 Lakewood Av  
Andrews, Bates & Co. (W. W. A. & Isaac B.) wh. grocers, 58 Vine  
" Belle C. wid. Thos. C. h. 1202 Bremen  
" Bessie, bds. 513 George  
" Chas. candymkr. h. 41 Lakewood Av  
" Clifford, timekeeper, The Hall's Safe Co. h. w. s. Edwards Road b. Wabash Av. and N.&W.Ry  
" Cordelia, h. flat X, s.w.c. Rockdale Av. and Burnet Av  
" Edward, driver, bds. 3490 Spring Grove Av  
" Edward A. oiler, h. 41 Lakewood Av  
" Ellen, wid. John, h. 815 Hathaway  
" Frank, motorman, h. 1625 Baymiller  
" Geo. F. painter, h. 3005 Falke  
" Harry, Japanner, h. 315 Stites Av  
" Humphrey, h. 414 Lock  
" J. R. drug clk. 1933 Central Av  
" Jas. mach. h. 414 Lock  
" Jas. C. salesman, 626 Race, bds. 311 Broadway  
" Jesse, lab. h. 304 W. Water  
" John, mach. h. 1035 Straight  
" John, waiter, rooms 33 E. Carter al  
" John, waiter, rooms 536 W. 4th  
" John N. salesman, The Jos. R. Peebles Sons Co. h. 2423 Symmes  
" Laura, waitress, h. 1035 Straight  
" Lee, engineer, steamer Tacoma  
" Loring, vice pres. The Loring Andrews Co. 117 E. 4th, h. 3505 Telford  
**ANDREWS THE LORING CO.,**  
Willard W. Howe, President; Loring Andrews, Vice President; Wm. H. Williamson, Secretary; Edward J. Morris, Treasurer; Jewelers, Silversmiths and Importers, 117 E. 4th nr. Walnut; Long Distance Telephone Main 970  
" Louis, lab. h. 985 Nassau  
" Maggie, h. 815 Hathaway  
" Maria, h. flat X, s.w.c. Rockdale Av. and Burnet Av  
" Maria, wid. David B. h. 3505 Telford  
" Mary, clk. h. 1053 Clark  
" Mildred, nurse, rooms 11 1/2 E. 9th  
" Perry, lab. h. 2410 Marquis  
" Robt. candymkr. h. 41 Lakewood Av  
" Ross, h. 501 David  
" Samuel, boxmkr. h. 315 Stites Av  
" Samuel H. coal, 908 Linn, h. 738 W. 9th  
" Sylva E. cashier, 42 Vine, h. 26 E. 8th  
" T. C. res. Home for Incurables  
" Theresa, wid. Jos. h. 1053 Clark  
" Vina, (widow) tailoress, h. 753 W. Court  
" W. C. chief clk. supt. of car service dept. C.H.&D.Ry. h. 827 Carlisle Av  
" W. W. (A., Bates & Co.) 58 Vine, h. 3629 Reading Road  
" Wm. lab. h. 2410 Marquis  
" Wm. A. musician, h. 41 Lakewood Av  
" Wm. A. jr. fireman, h. 41 Lakewood Av  
" Winnie, waitress, rooms 425 John  
Andridge A. A. pres. Andridge Advertising Agency, 4th floor, n.w.c. 5th and Vine, h. 1040 Tusculum Av.  
**ANDRIDGE ADVERTISING AGENCY,**  
A. A. Andridge, President, 4th floor Sinton Bldg, n.w.c. 5th and Vine; Telephone Main 4623  
Andriessen Hugo, draftsman, construction dept. 316 Vine, h. 116 Parker  
" Richard, artist, at 108 W. Canal, h. 116 Parker  
Andriot Emil, blksmith, s. s. Clarion Av. opp. Brooks Av., Evanston  
" Emil, woodwkr. wks. 2721 Woodburn Av  
" Frank, wagonmkr. h. 2439 Gilbert Av  
" Frank M. watch casemkr. h. 525 Laurel

**The Lawrence-Hall Electric Co.**

Agents for

**Okonite Wires AND Tapes.**

219 WEST FOURTH STREET.

**Andriot—Continued.**

" John H. hardware, h. 2348 Gilbert Av  
 " Peter, lab. h. 941 Curtis  
 Androula Frank, street musician, h. 2152  
 Florence Av  
 " Peter, h. 2152 Florence Av  
 Andrus C. J. supt. furnace dept. The Wm.  
 Miller Range & Furnace Co. 125 E. 5th,  
 res. W. H. Andrus', Mooney Av  
**ANDRUS R. K.,**  
 Japanner and Ornamenter; Particular  
 Attention Paid to Enameling Bicycles,  
 23 E. Canal; 'Phone Main 3418; Resi-  
 dence, 1010 Foraker Av. See adv. in  
 Front Department  
 " W. H. h. w. s. Mooney Av. north of Erie  
 Av., Hyde Park  
 Andwan John L. salesman, s.e.c. 12th and  
 Plum, h. 840 Clark  
 " Lawrence, clk. s.e.c. Baymiller and Betts,  
 res. Bridgetown  
 Aneshaensel Chas. butcher, h. 841 Charlotte  
 " Louis N. lab. h. 841 Charlotte  
 " Wm. butcher, h. 317 Oliver  
 " Wm. jr. shoemkr. h. 317 Oliver  
 Aneshansel Chas. W. barber, h. 1062 Kossuth  
 " Frank, with The John Shillito Co. h. 1531  
 Elm  
 " Louis M. driver, h. 307 15th  
 Angebauer Emma, milliner, rooms 109 Gar-  
 field Place  
 Angebrandt Arthur E. designer, 418 Sycam-  
 ore, h. 1315 Grace Av  
 " Hubert, foreman, 606 Reading Road, h.  
 2394 Wheeler  
 " Hubert, jr. draftsman, The King Machine  
 Tool Co. h. 2394 Wheeler  
 " Ida, b. k. L. E. Hays & Co. h. 2394 Wheeler  
 " Jos. draftsman, 431 E. 8th, h. 217 Oak  
 Angel Chilo, h. 1106 Lincoln Av  
 " Fannie, wid. Thos. h. 1106 Lincoln Av  
 " Jas. lab. h. rear 1228 Whitlow  
 " Mrs. Lizzie, h. rear 1228 Whitlow  
 " Lucy, wid. Chas. W. h. 2510 Reading Road  
 " Sherman, lab. h. 331 W. 6th  
 See also "Engel"  
 Angelbeck Catharine, wid. August, h. 1039  
 W. 8th  
 " Clemens, porter, h. 1039 W. 8th  
 " Henry, lab. h. e. s. Fairview Av., Winton  
 Place  
 " John, driver, h. 1039 W. 8th  
 Angell F. Henry, trav. salesman, bds. 320  
 Broadway  
 " Linie, wid. Jos. h. 1512 Plum  
 " M. F. sawyer, h. 1050 Linn  
 Angermiere Harry, U. S. A. h. 40 Race  
 Angert Adele, h. 2152 Ohio Av  
 " Anthony, packer, h. 18 W. Liberty  
 " Chas. engineer, rooms 24 14th  
 " Christ. (Scheve & A.) 1801 Elm, h. 2152  
 Ohio Av  
 " Conrad, musician, h. 18 W. Liberty  
 " Daniel, musician, h. 1712 Race  
 " Edward E. shoemkr. h. 2332 Rohs  
 " Ella M. h. 2152 Ohio Av  
 " Geo. (Eureka Brass Works) 217 W. 2d, h.  
 2907 Jefferson Av  
 " Henry, cigarmkr. h. 18 W. Liberty  
 " John, clk. P. O. h. 2349 Wheeler  
 " John, lab. bds. 108 E. Water  
 " John, woodwkr. h. 18 W. Liberty  
 " John C. stock-keeper, h. 2225 Victor  
 " Louis C. fireman, h. rear 1415 Race  
 " Mary, h. rear 1415 Race  
 " Peter, cooper, h. 18 W. Liberty  
 " Peter, jr. musician, h. 18 W. Liberty  
 " Rossa B. h. 2341 Wheeler  
 " Walter L. clk. 1010 Richmond, h. 2152  
 Ohio Av  
 Angler Casper, carp. h. 241 E. Clifton Av  
 Ange Alfred H. letter carrier, P. O. h. 906  
 Clinton  
 " Fred, lab. h. 1311 Knowlton  
 " G. & Co. (Gus A. & Otto Klusmeyer) wood  
 turners, 573 Reading Road  
 " Gus, (G. A. & Co.) 573 Reading Road, h.  
 906 Clinton  
 " Jacob, stone mason, h. 1311 Knowlton  
 " John, lab. h. 1311 Knowlton  
 Angsell Alphonse, lab. h. 2438 Bloom  
 Angst Andrew, h. 1518 Plum



# WURLITZER



**"HOWARD"**

## Mandolins and Guitars

BEST IN THE WORLD.

**MUSICAL INSTRUMENTS** 117 - 121  
EAST 4<sup>TH</sup> ST.

**Angst—Continued.**

" Frank, tinner, h. 2612 Sander  
 " Henry, shoemkr. h. 2234 Flora  
 " John, carp. h. 2234 Flora  
 " John F. bartender, 935 Main  
 " John G. tinner, h. 2327 Fowler  
 " Jos. shoemkr. h. 2234 Flora  
 " Reinhart, porter, h. room 41, 115 Broadway  
 Anheuser-Busch Brewing Association of St.  
 Louis, 266 Eggleston Av.; Albert Laem-  
 lein, mgr  
 Anhofer Geo. printer, h. 1920 Baltimore Av  
 " Hugo, printer, wks. 1201 Bank, res. Cov-  
 ington  
 " Theo. H. foreman printer, 1201 Bank, h.  
 1929 Freeman Av  
 Ankele Anna Maria, wid. Louis H. h. 2273  
 Colerain Av  
 " Louis H. painter, h. 2273 Colerain Av  
 Ankenbauer Aloysius, lab. h. 4134 Wiltler  
 " Edward A. member Underwriters' Salvage  
 Corps, h. 1126 Vine  
 " F. & Sons, (John F. & Harry D.) com-  
 mers. 118 E. Front  
 " Ferd. shoe laster, h. 4108 Kirby Av  
 " Frank, rooms 29 E. 7th  
 " Geo. T. stone mason, h. Kentucky Av. opp.  
 Carlin  
 " Harry D. (F. A. & Sons) 118 E. Front, h.  
 950 Morris  
 " John F. (F. A. & Sons) 118 E. Front, h.  
 950 Morris  
 " Jos. cementer, h. 1634 Harmer  
 " Jos. J. painter, res. Geo. T. Ankenbauer's,  
 Kentucky Av  
 " Kate, wid. Ferd. h. 950 Morris  
 " Martin M. stone mason, h. 4246 Kirby Av  
 " May, clk. 118 E. Front, h. 950 Morris  
 " Ray, bartender, rooms 21 Eastbourne Ter-  
 race  
 Ankenbrand Bro. Rupert, h. 42 Calhoun  
 Ankenbrock Bernard, painter, h. 441 Milton  
 " Chas. stock-keeper, 316 Race, bds. Gerdes  
 Hotel  
 " Emil J. bds. Gerdes Hotel  
 " Henry, printer, h. 1032 St. Gregory  
 " John, mgr. Philadelphia Chemical Co. of  
 Philadelphia, 814 Main  
 " Jos. T. foreman painter, 705 Broadway, h.  
 1210 Broadway  
 Anker Mrs. Catherine, widow, h. flat 6, 2106  
 Grand  
 " Edmund, ironwkr. h. 615 E. 5th  
 " Edmund, jr. printer, h. 615 E. 5th  
 " Edward, printer, h. 615 E. 5th  
 " Effie, assorter, h. 615 E. 5th  
 " Hubert, printer, h. 615 E. 5th  
 " Jennie, laundress, h. 615 E. 5th  
 " Robt. printer, h. 615 E. 5th  
 Annarino Jos. fruits, 235 W. 6th  
 Annarumma Anthony, grinder, h. 815 Char-  
 lotte  
 Annavedder Antoinette, wid. Conrad, h. 1623  
 Pleasant

**I** f you want Job Printing done  
 in the Best Style and at Fair  
 Prices, take it to **220 and 222**  
**West Fourth Street.**

**JENNINGS & PYE, Agents,**  
**220 and 222 W. Fourth Street.**



**THE BIG  
HARDWARE STORE  
ON MAIN STREET,**

... IS ...

**THE  
HARD  
WARE  
STORE**

**PICKERING'S  
5th and Main Sts.**

**Annavedder—Continued.**

" Conrad, carr. trimmer, h. 1623 Pleasant  
" Frank J. painter, h. 2334 Glenway Av  
☞ See also "Vedder"  
Anner Otto, delicatessen, rear 1415 Race  
Annes Andrew, lab. h. 570 Freeman Av  
" Geo. miller, h. 570 Freeman Av  
" Wm. H. miller, h. 566 Freeman Av  
Anness Henry C. lab. h. rear 106 Allison  
" Mrs. Missouri, h. 124 Walnut  
Annis Corriell, engineer, h. 545 Hoge  
" Jos. canvasser, h. 551 Hoge  
" Ralph W. foreman, n.w.c. 6th and Har-  
riet, res. St. Joseph Station  
" Samuel, lab. h. 257 Page  
☞ See also "Ennis"  
Annon Nicholas, glass blower, bds. 4031  
Eastern Av  
Ansche Chesed Congregation, 514 George  
" Polen Congregation, 1829 Elm  
Anschutz Chas. paper hanger, h. 4019  
Spring Grove Av  
" Chas. W. cigars, 1207 Poplar  
" Mrs. Veronika, h. 4019 Spring Grove Av  
" Wm. E. cigarmkr, h. 1207 Poplar  
Anschutz E. G. asst. b. k. 317 Main, h. 1621  
Sycamore  
" Hannah, wid. Chas. h. 1621 Sycamore  
" J. F. trav. salesman, Miller, Kohlhepp,  
Giese & Co  
" Louise, h. 519 David  
" W. F. b. k. h. flat 6, 2274 Vine  
☞ See also "Anshutz"  
Anselm Adelheid, wid. Emil, h. 1311 Walnut  
" Frank, mach. h. 1705 Lang  
" Jos. C. pressfeeder, h. 546 E. 5th  
" Louis, painter, h. 1705 Lang  
Anshutz Amelia, (wid. F. Christ) attendant  
Public Library, h. 418 Armory Av  
" Andrew, teamster, h. 1628 Sycamore  
" Lulu E. teacher 11th Dist. School, h. 418  
Armory Av  
" Phil, pilot, steamer Queen City  
☞ See also "Anshutz"  
Ansley H. C. treas. Alabama Great Southern  
Ry., Ingalls Bldg, res. Washington, D. C  
Anslinger Geo. cupola tender, h. 1608 Logan  
Anson Arthur A driver, h. 926 Curtis  
" Bessie, teacher, Garfield School, h. 1634  
Hoffner  
" Lizzie, h. 1634 Hoffner  
" Wm. attendant, s.e.c. 3d and Kilgour  
" Wm. painter, h. 1634 Hoffner  
" Willis A. h. 926 Curtis  
Ansonia Copper & Sheet Iron Works, Peter  
Buchert, jr. manager, 429 E. Front  
Ansonia Electrical Co. (The), of Ansonia,  
Conn. 801 Traction Bldg; Monroe Brass  
and Wire Co. representatives

## Safe Investments

The safest investments are Government Bonds, on which the rate is very low; next come Municipal Bonds, with higher rates; then Public Service Corporation Bonds, yielding as great an income as proper security allows. We deal only in these three kinds.

Interest paid on deposits, on a new plan.

**RUDOLPH KLEYBOLTE & CO.**

Ground Floor, First National Bank Building.

Ansorg Christina, wid. Guenther, h. 17 Allison  
" Edward, plumber, h. 17 Allison  
Anspach Anna G. dressmkr. h. 1718 Fairfax  
Av  
" Chas. B. clk. 3201 Hackberry, h. 1718  
Fairfax Av  
" Edward F. roofer, h. 1718 Fairfax Av  
" Lillian, dressmkr. h. 1718 Fairfax Av  
" Thos. J. baggagemaster, h. 1718 Fairfax  
Av  
Anspaugh J. L. secy. The Bradford Belting  
Co. n.w.c. 2d and Walnut, h. s. s. Erie  
Av. east of Shaw Av  
" John W. trav. salesman, h. s. s. Erie Av.  
b. Shaw Av. and Shady Lane  
Anstead Chas. S. b. k. 125 W. 3d, res. New-  
port  
Ansted Emma J. clk. 522 Main, h. 961 Gest  
" Harry L. manager, 522 Main, h. 2700  
Reading Road  
" Kate, wid. Chas. h. 931 Freeman Av  
" Sarah, wid. Louis, h. 961 Gest  
Antal Andreas, lab. bds. 1735 Elm  
" Jos. cab.mkr. h. 79 E. McMicken Av  
" Jos. lab. bds. rear 2011 Mohawk Place  
" Tot, lab. bds. rear 2011 Mohawk Place  
Ante Adolph J. teamster, h. 923 Betts  
" Alois A. driver, h. 1119 Draper  
" Anna, b. k. 2409 Colerain Av. h. 3400 Cole-  
rain Av  
" Anthony, brasswkr. bds. 1119 Draper  
" Anthony, huckster, bds. 2775 W. 6th  
" Anthony, jr. mach. h. 1060 Marshall Av  
" Catherine, wid. Anthony, h. 3400 Colerain  
Av  
" Harry, h. 421 Woodward  
" Mrs. Harry, saloon, 231 W. 2d  
" Henry, driver, h. 1528 Freeman Av  
" Herman, painter, h. 1111 Carson Av  
" Jacob, h. 421 Woodward  
" Jacob, trunkmkr. bds. 1624 Race  
" Jos. cigars, 3205 Colerain Av  
" Jos. dray, 1008 Central Av. h. 1931 West-  
ern Av  
" Jos. polisher, h. 1111 Carson Av  
" Jos. watchman, h. 231 W. 2d  
" Leon H. paper cutter, 312 Walnut  
" Mary, wid. Gerhard, h. 1111 Carson Av  
" Wm. mach. h. 3400 Colerain Av  
Anter Edward J. shoe cutter, h. 2133 Ravine  
" Elizabeth, wid. Peter, h. 2133 Ravine  
" Peter, shoe cutter, h. 2133 Ravine  
Antes Adam C. embosser, h. 2027 Dunlap  
" Andrew, cigarmkr. h. 2027 Dunlap  
" Chas. K. carp. h. 2027 Dunlap  
" Geo. R. trav. salesman, 217 E. Court  
Anthe Chas. groundman construction dept.  
316 Vine  
" Fred, saloon, 2771 Observatory Av  
" Fred. jr. shoemkr. h. 2771 Observatory  
Av  
" Phil. J. (Phil. J. A. & Co.) 519 Walnut,  
res. Covington  
" Phil. J. & Co. printers, 519 Walnut  
Anthes Chas. H. bartender, h. 1651 Elmore  
" Edward J. upholsterer, h. 1651 Elmore  
" Emma, h. 1651 Elmore  
" Fred. A. clk. Board of Review, h. 1651  
Elmore  
" John A. bartender, h. 1651 Elmore  
Anthony T. C. trav. salesman, room 107,  
519 Main, h. 733 W. 7th  
☞ See also "Anthony"  
Anthoni Henry F. foreman, h. 8021 Henshaw  
Av  
" Lottie M. h. 601 W. 8th  
Anthony Andrew A. driver, h. 1109 Pendle-  
ton  
" Bertha V. H. phys. 14 E. 7th, h. flat 4,  
s.e.c. Hutchins Av. and Reading Road  
" Cassius M. postal clk. R. M. S  
" Chas. E. patternmkr. h. 1544 Pleasant  
" Chas. M. postal clk. R. M. S. h. 3242 Beres-  
ford Av  
" Ed. H. dept. clk. engineer dept. B. of P.  
S. h. 906 Nassau  
" Edward R. custodian, safe deposit vaults,  
Third National Bank, h. flat 4, s.e.c.  
Reading Road and Hutchins Av  
" Frances H. wid. DeWitt C. h. 3242 Beres-  
ford Av

**Anthony—Continued.**

- " Fred. tel. op. W.U.Tel.Co. h. 501 Klotter Av  
 " Henry W. city fireman, h. 1034 Wade  
 " James, (Buening & A.) 1700 Race, h. 1421 Vino  
 " Jas. trunkmkr. bds. 830 Broadway  
 " John L. check clk. W.U.Tel.Co. h. 501 Klotter Av  
 " John L. tanner, h. 501 Klotter Av  
 " John T. lab. rooms 525 George  
 " Joseph J. waiter, h. 1227 Clay  
 " Marc, trav. salesman, h. 3242 Beresford Av  
 " Margarete, h. 19 W. McMicken Av  
 " Mary W. (A. & Ryan) 9 Hulbert Block, h. 3242 Beresford Av  
 " May, telephone op. h. 4213 Kirby Av  
 " & Ryan, (Mary W. A. & Effie R.) dressmkr. 9 Hulbert Block  
 " Sophia, res. St. Francis' Hospital  
 See also "Anthony"  
 Antioch Baptist Church, 956 W. 9th  
 Anti-Saloon League, Rev. E. J. Moore, supt. room 34, 220 W. 4th  
 Antle Geo. conductor, rooms 2 Eastbourne Terrace  
 " Story, foreman, 440 Main, h. 2 Eastbourne Terrace  
 Antlitz Eva, wid. John, h. 2520 Addison  
 Anton Albert, shoemkr, 3025 Jefferson Av  
 " Anna, cigarinkr, h. 13 E. Court  
 " August, butcher, h. 2101 Kindel Av  
 " Carl, wagonmkr. bds. 427 W. Front  
 " Chas. shoemkr. h. 13 E. Court  
 " Chas. E. shoemkr, h. 3025 Jefferson Av  
 " Helena, wid. Ludwig, h. rear 1710 Race  
 " John, shoemkr. h. 13 E. Court  
 " Michael, lab. rooms 1907 Central Av  
 " Peter, lab. h. 2114 Turner  
 Antone Peter, butcher, bds. 830 Broadway  
 Antoni Henry K. baker, h. 1315 Walnut  
 Antonio Celeste, h. 711 Cutter  
 Antram Cliff, tel. op. 110 E. 2d, h. 759 Kenyon Av  
 " Harry, clk. h. 759 Kenyon Av  
 " Mrs. Martha R. res. Widows' Home  
 Antrim Leander J. watchman, h. 74 Hollister  
 Antrobus John E. carp. h. Leland Av. nr. Portland Av  
 Antwerp Building, w. s. Bremen b. 12th and 13th  
**ANTWERP (RED STAR) LINE,**  
 to Antwerp; Please Call Atlas National Bank, Walnut st. next to Post Office; Telephones Main 2091 and 1236  
 Anwyl Margaret, wid. John, h. 1013 Hill  
 Anzer Albert, city passenger agt. L.&N. Ry. 505 Chamber of Commerce Bldg and s.e.c. 5th and Vine, h. 3037 W. 6th  
 " Elizabeth M. dressmkr. h. 3037 W. 6th  
 " Fred. depot passenger agt. L.&N. Ry. 505 Chamber of Commerce Bldg, h. 3037 W. 6th  
 " John, cooper, h. 3037 W. 6th  
 " W. G. clk. 908 Sycamore, h. 3037 W. 6th  
 Apel Andreas W. watchman, h. 310 Franklin  
 " Chas. A. bartender, h. 1533 Vine  
 " Sallie, wid. Justus, h. 1271 W. 6th  
 " Sophia, wid. Wm. h. 2156 Vernon  
 " Wm. F. shoecutter, h. 2156 Vernon  
 See also "Appel"  
 Apfel Albert J. b. k. 2000 Central Av. h. 2901 Falke  
 " Anna B. wid. Conrad, h. 2901 Falke  
 " Caroline, wid. Wm. h. 406 Mohawk  
 " Frank A. porter, h. 1328 Bremen  
 " Geo. manager Enterprise Brass & Plating Co. 1073 Clark, bds. 2950 Terrace Place, Camp Washington  
 " J. Wm. painter, h. 406 Mohawk  
 " Margaret, h. 1328 Bremen  
 " Wm. C. b. k. Lion Brewery Bottling Dept. 1523 Plum, h. 1927 Vine  
 See also "Apfel"  
 Apfelbaum Adolph, trav. salesman, h. 301 Albany Av  
 " Fred. A. (National Pipe Co.) 831 Main, h. 301 Albany Av  
 " G. R. dentist, 77 Groton Bldg, h. 301 Albany Av

**WURLITZER**

**PIANOS**

Rented or Sold on the Easy Payment Plan

MUSICAL INSTRUMENTS 117-121 EAST 4<sup>TH</sup> ST.

**Apfelbaum—Continued.**

- " Geo. E. clk. National Pipe Co. h. 301 Albany Av  
 " Julius, peddler, h. 737 Armory Av  
 Apfelberg Henry, tailor, h. flat 6, 1008 Cutter  
 " Hyman, tailor, h. flat 6, 1008 Cutter  
 " Max, tailor, h. flat 9, 1008 Cutter  
 Apfelblatt Morris, shoemkr. 406 W. Court, h. 330 W. 5th  
 Apffel Augusta, wid. Jacob, h. 2121 Deerfield Place  
 " Chas. G. mach. h. 514 Findlay  
 " Henry, bartender, h. 271 Emming  
 " Magdalena, (wid. Jacob) midwife, h. 271 Emming  
 See also "Apfel"  
 Appgar Clem. stenographer, 1016 Union Trust Bldg, res. Montgomery, O  
 " Edward, engineer, h. 625 Price Hill Road  
 " Geo. driver, h. 1026 Linn  
 " Hattie E. wid. Peter, h. flat 27, 1223 Bremen  
 " Mary A. wid. Conrad, h. 226 Findlay  
 " N. C. trav. salesman, 225 E. 9th  
 " Oliver C. stenographer, n.w.c. Garrard and Elam, res. Montgomery, O  
 Apke John, driver, h. 230 W. Front  
 " Jos. G. driver, h. 553 W. 6th  
 Apking Albert H. clk. auditor's office C.N.O. & T.P. Ry. res. Carthage  
 " Chas. h. 4337 Eastern Av  
 " Elizabeth, wid. Henry, h. 4337 Eastern Av  
 Aplin Chas. A. trav. agt. 1215 W. 6th, h. 2918 Woodburn Av  
**APMEYER CHAS. A.,**  
 Pharmacist, s.e.c. Vine and Auburn Av.; Telephone North 1058; Residence Same  
 Apollinaris Sister, superioress St. Francis Hospital, n. s. Queen City Av. b. Van Hart and Quebec Road  
 Apollo Building, n.w.c. 5th and Walnut  
 Apollo Club, Elliott H. Pendleton, pres.; Jos. L. Adler, secy.; office, 506 Johnston Bldg  
 Apostolic Holiness Church, n.e.c. Young and Ringgold  
 Apparro Jos. bds. 49 Central Av  
 Appel Abe. (Mendel & Co.) 113 W. Pearl, h. 843 Oak  
 " August, propr. Kentucky Hat & Frame Works, 207 W. 4th, res. Covington  
 " Barbara, wid. Chas. res. Arthur H. Loge's, Evanston  
**APPEL CARL,**  
 East Fourth Street Millinery Store, 219 E. 4th; Residence, Covington  
 " Casper, lab. h. 825 Bank  
 " Catharine, seamstress, h. 1960 Harrison Av  
 " Chas. rooms 806 Vine



**Cut-Rate**  
**RUBBER**  
**STORE.**  
**Cattell**  
**604 Vine St.**

**... PLEASED ...**  
 People every Day, tell us of this  
 or that—bought long ago, and  
 what satisfaction it gave.  
**HARDWARE, CUTLERY and TOOLS.**

**THE  
 HARD  
 WARE  
 STORE**

**PICKERING'S**  
 5th and Main Sts.

**Appel—Continued.**

- " Chas. mach. h. 825 Bank
- " Chas. jr. patternmkr. h. 443 Bank
- " Chas. sr. foreman patternmkr. The Lun-kenheimer Co. h. 443 Bank
- " Chas A. electrician, h. 2362 Ohio Av
- " Edward, b. k. h. 829 York
- " Fredericka, wid. John, h. 829 York
- " Geo. A. secy. and treas. The Cincinnati Paper Box Co. 1209 Sycamore, h. 2362 Ohio Av
- " Harry, propr. Appel's Millinery, 312 W. 4th, h. 3109 Durrell Av
- " Jacob, grocery, 18 Mary
- " John, baker, bds. 1027 Freeman Av
- " John, vice pres. The Cincinnati Paper Box Co. 1209 Sycamore, h. 2362 Ohio Av
- " Lizzie C. stenographer, 29 W. Pearl, h. 829 York
- " Louis, foundry, h. 1526 John
- " Magdalena, wid. Peter, h. 1960 Harrison Av

**APPEL'S MILLINERY,**

Harry Appel, Proprietor, 308 to 312 W. 4th  
 Appel's Millinery School, 321 Elm  
 Appel Paul, lab. h. e. s. Beldare Av. opp. Tower

- " Reed, trav. salesman, 207 W. 4th
- " Rudolph, cook, rooms 16 Allison
- " Wm. A. manager Harry Appel, 312 W. 4th, h. 3109 Durrell Av

See also "Apel" and "Apple"

Appelmann Geo. woodwkr. h. 2801 McMicken Av  
 Appenfelder Chas. jeweler, h. rear 1612 Pleasant

- " Emma C. clk. 22 W. 4th, h. 322 Findlay
- " F. Wm. passementier, h. 322 Findlay
- " Wm. H. carr. trimmer, h. rear 1612 Pleasant
- " Wm. H. jr. U.S.A. h. rear 1612 Pleasant
- Appiarus John, stair builder, h. 534 Channing

Appink Frances, res. Little Sisters of the Poor, Riddle Road

Apple Ada M. stenographer, 535 Walnut, h. 410 Elizabeth

- " C. W. solicitor, 1017 Central Av. res. Bellevue, Ky
- " Catharine J. wid. Andrew V. H. h. 410 Elizabeth

- " Chas. E. b. k. 535 Walnut, h. 410 Elizabeth
- " Chas. E. lineman, h. 337 E. 12th
- " Edward F. clk. h. 709 Central Av
- " F. W. solicitor, 1017 Central Av. h. 641 W. 9th

" Harry E. clk. U. S. Ex. Co.'s warehouse, h. 410 Elizabeth

- " Mrs. Isabelle, widow, rooms 348 W. 4th
- " Jas. mach. hand, h. 308 Torrence Road
- " Jas. teamster, bds. rear 2228 Eastern Av
- " Mrs. Josephine, seamstress, rooms 126 Shillito Place

**The Lawrence-Hall Electric Co.**

Jobbers and Dealers in

**ELECTRICAL SUPPLIES**

219 WEST FOURTH STREET.

**Apple—Continued.**

- " Margaret, widow, h. 1633 Moore
- " Minnie I. clk. h. 410 Elizabeth
- " Mrs. Sarah, dressmkr. h. 308 Torrence Road
- " Sarah F. h. 410 Elizabeth
- " Stella J. dressmkr. h. 410 Elizabeth
- " Theo. teamster h. 209 Broadway
- " Walter, tel. op. Cincinnati Hospital, res. W. Covington

See also "Apel" and "Appel"

Appleblatt Louis, shoemkr. h. 514 George  
 Applegate Andrew H. lab. h. 30 W. Water  
 " Arthur H. b. k. 130 W. 2d, res. Home City

" C. C. (Piper, Applegate & Walton) room 6, 141 E. 4th, res. Ft. Thomas

- " C. H. lab. bds. n.e.c. Smith and Augusta
- " Cas. lab. rooms 335 W. 7th
- " Edna, b. k. h. 1680 Blue Rock
- " Edward, lineman, bds. 138 W. McMicken Av

" Frank, (Patton & A.) n.e.c. Paxton Road and Mt. Vernon Av. h. Paxton Road, Hyde Park

" Fred, (Patton & A.) n.e.c. Paxton Road and Mt. Vernon Av. h. Paxton Road, Hyde Park

" H. C. clk. Adams Express Co. res. Bellevue, Ky

" Jas. A. carp. h. 1680 Blue Rock

" Jos R. driver, h. 30 W. Water

" Lewis L. gen'l manager The Phoenix Grain and Stock Exchange, 315 Vine, res. Covington

" Luella, parlor maid, Palace Hotel

" Martha, wid. A. I. h. 1057 Wesley Av

" O. P. (Piper, A. & Walton) room 6, 141 E. 4th res. Ft. Thomas

" P. K. postal clk R. M. S. res. Loveland

" W. C. postal clk. R. M. S.

" W. L. clk. h. 1057 Wesley Av

" Wm. carp. h. 4429 Columbia Av

" Wm. manager, 3118 Spring Grove Av. h. flat 2, 918 Walnut

Appleman B. K. secy. The Kanawha Coal & Coke Co. s.w.c. 4th and Elm, h. 1108 Locust

Appler Agnes, bakery, 630 Elm, h. 1208 Clay

" Henry, cigarmkr. h. 1208 Clay

" Henry, jr. helper, h. 1208 Clay

Appleton Anna, wid. John, h. 515 Laurel

" D. & Co. of N. Y., Ohio Valley Press of Pittsburg, selling agts. 211 Lincoln Inn Court

" E. B. clk. auditor's office, C.N.O.&T.P. Ry. h. 2435 Ohio Av

" Edward, accountant, h. 2435 Ohio Av

**APPLETON EVERARD J.,**

Special Writer Cincinnati Times-Star; Residence, 415 Forest Av., Avondale

" Harry, draftsman, n.e.c. Spring Grove Av. and Alabama Av. h. 2804 Park Av

" Maude, waitress, 39 W. 6th

" Pierson E. solicitor, h. 1061 John

" Rebecca B. wid. Henry J. h. 2723 Park Av

**APPLEYARD A. E. & CO.,**

of Boston, Investment Bankers; Dealers in Railway Bonds; Cincinnati Office, 21 E. 3d; H. M. Jenks, Manager; Telephone Main 4450

**APPLING HENRY J.,**

Lawyer and Notary Public, Office, n.e.c. 5th and Main; Telephone Main 3930; Residence, 749 E. McMillan

Appy John J. salesman, 514 Race, rooms 402 Richmond

April Frank, motorman, h. 900 Bank

Aqua Henry, pressman, rooms 326 Smith

Araco Antonio, lab. rooms 45 Plum

Aram Arnold, ins. solicitor, 1401 First National Bank Bldg, bds. Hotel Sterling

" B. & Co. cigar manufs. 1104 Walnut

" Bernard, (A. & Lehman) n.e.c. Canal and Walnut, h. 575 Hale Av

**ARAM & LEHMAN,**

(Bernard Aram & Simon Lehman) Proprietors United States Overall & Pants Manufacturing Co., n.e.c. Canal and Walnut; Telephone Main 2738

Arand Alvin, porter, 134 W. 4th

**Arand—Continued.**

- " Carl F. clk. First National Bank, h. 3291 Linwood Av  
 " Chas. F. electrician, wks. U. S. Printing Co  
 " Clara, clk. 422 W. 4th, res. Covington  
 " Edward, foreman candy dept. 518 Reading Road, h. 1111 Bank  
 " Frank F. h. 3283 Redbank Av  
 Aranj Nicholas, mach. h. 2006 Central Av  
 Arata Anna, cigarmkr. h. 208 W. 3d  
 " Frank, driver, h. 208 Broadway  
 " Jas. (J. Leverone & Co.) 100 E. Front, h. 310 Broadway  
 " Jas. lab. rooms 308 E. Front  
 " Jos. A. policeman, h. 3409 Stathem Av  
 " Kate, cigarmkr. h. 208 W. 3d  
 " Louis. h. room 47, 225 E. 4th  
 " Louis D. grocer, 135 Broadway  
 " Louis D. jr. clk. h. 27 Farrell's Court  
 " Louis J. clk. 100 E. Front, h. 1712 Kinney Av  
 " Louis J. clk. 100 E. Front, h. 208 Broadway  
 " Louis John, clk. h. 227 E. Pearl  
 " Marie, wid. Nicholas, h. 208 Broadway  
 " Nicholas J. clk. h. 135 Broadway  
 " Paul, saloon, 326 E. Front  
 " Peter, clk. h. 326 E. Front  
 " Stephen, h. 208 W. 3d  
 Aray Lucia, wid. Frank, h. 1025 John  
 See also "Arey"  
 Arbeck Louise, (widow) domestic, Maria G. Brown's, e. s. Clifton Av., Clifton  
 Arbeiter Hall, 1314 to 1322 Walnut  
 Arbenz John, tanner, h. s. s. Hopple nr. Geiger  
 " John D. conductor, h. s. s. Hopple nr. Geiger  
 Arbino Antonio (Jos. A. & Son) 949 E. McMillan, h. 2425 Gilbert Av  
 " Geo. fruits, h. 2425 Gilbert Av  
 " Jos. (Jos. A. & Son) 949 E. McMillan, h. 2425 Gilbert Av  
 " Jos. & Son, (Jos. & Antonio) fruits, 949 E. McMillan  
 Arbogast Chas. harness, 1300 Harrison Av  
 " Emma, attendant, Longview Hospital  
 " Jacob, brewer, h. 1120 Queen City Av  
 " W. H. trav. salesman, h. 413 E. 5th  
 " Wm. mach. h. 1120 Queen City Av  
 " Wm. H. clk. gen'l freight office, C.N.O. & T.P.Ry. res. Bellevue, Ky  
 Arbuckle E. mach. rooms 513 W. 9th  
 Arcade Tailor, Edward C. Schneller, propr. 36 Emery Arcade  
 Arcand Philip, bartender, h. 400 Elizabeth  
 Archambault N. X. asst. supt. Miller's Detective Agency, n.e.c. 4th and Walnut, h. 507 W. 7th  
 Archbold Ed. h. 652 Richmond  
 " Jas. h. 652 Richmond  
 " Jas. T. clk. C.N.O. & T.P.Ry. Freight Depot, Front nr. Mill, h. 917 Gest  
 " Lizzie, h. 652 Richmond  
 " Matthew, mach, h. 917 Gest  
 " Nicholas, wheel boxer, h. 917 Gest  
 " Thos. cigarmkr. h. 917 Gest  
 " Wm. J. tel. op. Associated Press, h. 652 Richmond  
 See also "Archibald"  
 Archdeacon Annie, saleslady, h. 829 W. 5th  
 " Cornelius, policeman, h. 829 W. 5th  
 " Mammie, stenographer, h. 829 W. 5th  
 Archa John, driver, h. 848 Livingston  
 " John C. cutter, h. 848 Livingston  
 Archer B. T. (Hardacre & A.) atty. 60 Atlas Bank Bldg, h. 626 W. 8th  
 " B. T. & Co. insurance, 60 Atlas Bank Bldg  
 " Belle, wid. Wm. H. h. 948 E. Front  
 " Benj. F. shoemkr. h. 2660 W. 6th  
 " Chapman C. (A. & Osler) atty. room 60, 518 Walnut, h. 238 Congress Av  
 " Chas. rooms 117 E. 8th  
 " David, porter, rooms 129 Opera Place  
 " E. G. teamster, h. 2032 Gladstone Av  
 " Fred. broommkr. rooms 115 E. 5th  
 " Hannah S. wid. Wm. S. h. 1113 Seton Av  
 " John, bottler, h. 2660 W. 6th  
 " John L. lumber inspector, h. 1912 Gladstone Av  
 " John W. foreman, h. 1934 Eastern Av



# WURLITZER



A LARGE COLLECTION OF  
**OLD and RARE VIOLINS**

CATALOGUE ON APPLICATION.

**MUSICAL INSTRUMENTS 117-121 EAST 4<sup>TH</sup> ST.**

**ARCHER & OSLER,**

- (Chapman C. A. & Geo. F. O.) Attorneys at Law, Office, Room 60 Atlas Bank Bldg, 518 Walnut; Telephone Main 671  
 " R. N. lumber, 1262 Budd, h. flat 2 Haddon Hall  
 " Rulison, asst. engineer, division engineer's dept. B.&O.S.W.Ry. res. North Bend  
 " Wm. asst. real estate agt. B.&O.S.W.R.R. 4th floor, s.w.c. 3d and Central Av. res. North Bend  
 " Wm. lab. h. 929 Freeman Av  
 Archey Harry G, auditor, h. flat 50, Haddon Hall  
 " Mrs. M. rooms 641 W. 9th  
 Archible Geo. W. h. Drake Av., Hyde Park  
 " R. C. clk. L.&N.Ry. Freight Depot, h. Oakley Av., Hyde Park

**ARCHIBALD ROBT. J. H.,**

- Doorkeeper Chamber of Commerce; Residence Drake Av., Hyde Park  
 Archibald Annie, wid. Patrick, h. 206 Sycamore

**ARCHIBALD J. A.,**

- Chief Cincinnati Fire Department and Superintendent Cincinnati Fire Alarm Telegraph, s. s. 6th nr. Vine; Residence, 823 W. 4th  
 " Stanley C. trav. salesman, The Procter & Gamble Co. res. Covington  
 See also "Archbold"  
 Archie Fred. porter, rooms 324 McFarland  
 " Mrs. Lizzie, h. 516 W. 6th  
 Archinal H. Alex. bartender, h. 212 Magnolia  
 Archinger Clara M. stenographer, 21 Mitchell Bldg, res. Carthage  
 Architects' Cabinet & Card File Co., Walter H. Graveson, manager, 53 Pickering Bldg  
 Architectural Iron League, 1631 Union Trust Bldg  
 Architectural Stone Co. (The) Robert Hackett, manager, 2100 Reading Road  
 Arctic Ice Co. (The), Howard S. Winslow, pres. and gen'l manager, 3035 N. Gilbert Av  
 Ardalean Mirku, lab. bds. 1154 Harrison Av  
 Ardill Isabelle, nurse, rooms 315 Goodman  
 " Ruth, nurse, Jewish Hospital  
 Ardit Domenico, tilewkr. h. 218 E. 6th  
 " Giuglia, h. 218 E. 6th  
 Arenburg Harry, jeweler, 424 W. 5th, h. 616 Eden Park Entrance  
 " Nathan, (Union Skirt & Suit Co.) 132 W. 5th, h. 2228 Reading Road  
 Arend Albert, mach. h. 1558 Dudley  
 " Carrie, mach. op. h. 2839 W. 6th  
 " Christina, wid. Wm. h. 1425 Pleasant  
 " Edward, woodwkr. h. 1704 Linn  
 " Edward W. mach. hand, h. 1532 Pleasant  
 " F. Wm. foreman vise dept. 3065 Colerain Av. h. 702 Bauer Av

**Western Methodist Book Concern**

**FAMILY and PULPIT BIBLES,**  
**Oxford, Bagster and Eyre and Spot-**  
**tiswood Teachers' Bibles,**  
**HYMNALS, PRAYER BOOKS and RITUALS**

In all Styles and Prices.

**JENNINGS & PYE, Agents,**

**220 and 222 W. Fourth Street.**

**THRU and THRU**

*Everything in our Store is marked right by right—we mean low by low—lower than others*

**HARDWARE, CUTLERY and TOOLS.**

**THE  
HARD  
WARE  
STORE**

**PICKERING'S**

**5th and Main Sts.**

**Arand—Continued.**

- " Frank A. commission, h. 1119 Myrtle Av  
 " Fred H. collector, 221 W. 5th, h. 1822 Linn  
 " Geo. W. clk. freight claim dept. C.C.C. &  
 St. L. Ry. h. 2839 W. 6th  
 " Henry, sawyer, h. 503 Tafel  
 " Herman, janitor, h. 1526 Race  
 " Ida, h. 2839 W. 6th  
 " John G. stock-keeper, 1134 Main, h. 503  
 Tafel  
 " Julius, gunsmith, wks. 119 E. 5th  
 " Margaretha, seamstress, h. 1559 Central  
 Av  
 " Mrs. Minnie, h. 1558 Dudley  
 " Theo. shoemkr. 2839 W. 6th  
 " Wm. H. weigher, h. 216 14th  
 See also "Arand" and "Arndt"  
 Arens Anna, stenographer, h. 115 E. Mc-  
 Micken Av  
 " Arthur, cutter, h. 114 W. 3d  
 " August A. ins. solicitor, 131 E. 3d, h. 3149  
 Jefferson Av  
 " Bernard, bartender, h. 114 W. 3d  
 " Chas. saloon, 114 W. 3d  
 " Chas. watchmkr. h. 3 Eastbourne Terrace  
 " Emma, (Tillie & Emma A.) h. 2154 Mc-  
 Lean Av  
 " Francis K. h. 659 Linn  
 " Frank, electrician, h. 3 Eastbourne Ter-  
 race  
 " Herman, lab. h. 3100 W. 6th  
 " Herman A. tailor shop, 115 E. McMicken  
 Av  
 " Lena, wid. Bernard, h. 2154 McLean Av  
 " Magdalena, wid. Chas. h. 114 W. 3d  
 " Tillie, (Tillie & Emma A.) h. 2154 Mc-  
 Lean Av  
 " Tillie & Emma, tailor shop, 2154 McLean Av  
 See also "Ahrens"  
 Arentz John W. waiter, h. 27 E. Court  
 Arewine M. E. painter, h. 907 Elm  
 Arey Annie, wid. Heman, h. 1233 E. 3d  
 " Geo. W. engineer, h. 2635 Halstead  
 " Harry, printer, h. 707 W. 5th  
 " May, h. 33 W. 7th  
 " Robt. M. artist, h. flat 11, 30 W. Court  
 See also "Aray"  
 Argast Chas. baker, h. 1708 Pleasant  
 Argo Isaac, pilot, steamer Bonanza, res.  
 Ironton  
 " Jerome B. oiler, h. 12 Erie Av., Mt. Au-  
 burn  
 " Thos. B. manufs. agt. h. flat E. 611 W. 4th  
 Argus Chris. H. cigarmkr. h. 315 15th  
 " Geo. A. jr. b. k. 46 Vine, res. Covington  
 " H. A. salesman, 429 Vine, h. 309 W. 7th  
 " J. J. salesman, 108 W. 5th, h. 309 W. 7th  
 " Theresa, domestic, Jewish Home  
 " Theresa, wid. Fred. h. 1610 Race

**Safe Investments**

**4 per cent BONDS, \$100, \$500, \$1,000.**

Union Light, Heat & Power Company, First Mortgage. Underlying lien of the Cincinnati, Newport & Covington Light & Traction Company, earning more than \$225,000 over and above fixed charges. Write for details.

Interest paid on deposits, on a new plan.

**RUDOLPH KLEYBOLTE & CO.**

**Ground Floor, First National Bank Building.**

- Arindeli Maria, wid. Wm. A. h. 423 New  
 " Robt. J. lab. h. 423 New  
 Aring Regina, wid. Geo. H. h. 1132 York  
 " Wm. upholsterers' supplies, 1021 Main, h.  
 1132 York  
 Arion John, lab. h. 2188 Western Av  
 Arish John, lab. bds. Casimir Podugel's, foot  
 of Evans  
 Aristo Building, 919 Main  
**ARIZONA UNION CONSOLIDATED GOLD  
 & COPPER MINES COMPANY (THE),**  
 Stock sold on Easy Weeekly or Monthly  
 Payments—Plan of the "Poor Man's  
 Chance;" Hall & Company, Fiscal  
 Agents; Offices, 302 Cincinnati Bldg,  
 n.e.c. 5th and Race sts  
 Arkenau Geo. H. clk. 505 Broadway, res. La-  
 tonia, Ky  
 Arkenberg Bernardina, wid. Frank, h. 842  
 Carlisle Av  
 " John, cab.mkr. h. 842 Carlisle Av  
 Arkwright Fannie, ward maid, Cincinnati  
 Branch Hospital  
 Arledge Geo. lab. h. 407 E. 7th  
 Arleth Amalia H. saleslady, 13 W. 4th, h.  
 512 Ludlow Av  
 " Christina B. wid. Fred. h. 512 Ludlow Av  
 " Henry, clk. h. 2166 Western Av  
 " Louisa, clk. 1201 Bank, rooms 1020 Hul-  
 bert Av  
 " Mary, wid. Fred. C. h. 1686 Blue Rock  
 " Matilda, wid. Chas. h. 2166 Western Av  
 Arling Frank, engineer, h. 1703 Highland  
 Av., Mt. Auburn  
 " John B. cigar boxmkr. h. 2340 McMicken  
 Av  
 Arlinghaus Arnold, foreman, n.e.c. 8th and  
 C.H.&D.Ry. res. Elmwood Place  
 " Bernard, carver, h. 525 Dandridge  
 " Cecelia, clk. 1442 Main, h. 2127 Loth  
 " Clara, h. 3203 Galion  
 " Edward, cab.mkr. h. 515 Woodward  
 " Edward J. salesman, 30 W. 2d, res. Elm-  
 wood Place  
 " Francis J. buyer, 347 W. 4th, h. 1207 Clay  
 " Henry, cab.mkr. h. 515 Woodward  
 " Jos. carp. 2127 Loth  
 " Jos. A. jr. salesman, 150 W. 5th, h. 2127  
 Loth  
 " Leona, saleslady, 10 W. 4th, res. Covington  
 Arlt Lizzie, wid. Louis, h. 3527 Colerain Av  
 Armacost Anna May, cigar packer, bds. Dan-  
 iel R. Hicks', Riverview Av  
 " Arthur, engineer, rooms 238 Broadway  
 " Clifford, engineer, rooms 238 Broadway  
 " E. Y. conuctor, h. 2054 Florence Av  
 " Ernest L. motorman, h. 3115 Jefferson  
 Av  
 " Geo. S. foreman patternmkr. 638 Sycam-  
 ore, res. Dayton, Ky  
 " Geo. W. motorman, h. 2331 Boone  
 " H. Elmer, motorman, h. 351 Torrence Road  
 " Jos. lab. h. n.w.c. Spring Grove Av. and  
 Platt Av., Winton Place  
 " Minnie, cigar packer, h. 2331 Boone  
 Armacost, Riley & Co. (Geo. B. Riley, Mau-  
 rice Flatow & Harry J. Becker) provis-  
 ions, 113 E. Front  
 Armacost, Riley & Co. (Geo. B. Riley & M.  
 Flatow) com. mers. 111 E. Front  
 " Robt. L. trav. salesman, 111 E. Front  
 Armand Fred. coal, 1608 Western Av. h.  
 1108 Sherman Av  
 " Harry, clk. C.C.C.&St.L.Ry. Freight Depot,  
 h. 1429 Walnut  
 " Henry, b. k. h. 1708 Western Av  
 " Jacob F. carr. trimmer, h. 718 Wade  
 " Johanna, wid. Wm. h. 3845 Colerain Av  
 " Lida, stenographer, h. 1108 Sherman Av  
 " Nellie, b. k. 1608 Western Av. h. 1103  
 Sherman Av  
 " Wm. F. cutter, h. 3845 Colerain Av  
 Armbrust Anthony, foreman, 677 Shillito,  
 res. Norwood  
 " Carrie, wid. Adam, h. 16 E. McMicken Av  
 " Isalah, cooper, h. 424 Klotter Av  
 " Isalah, jr. cooper, h. 424 Klotter Av  
 " John, h. 2039 Branch,  
 " Jos. check clk. W.U.Tel.CO. h. 424 Klot-  
 ter Av  
 " Sophia, wid. Daniel, h. 108 W. Nixon  
 " Tillie, h. 539 Carmalt

Armbruster Andrew, shoe fitter, h. 1775 Carl  
 " Barbara, wid. Ludwig, h. rear 77 E. Mc-  
 Micken Av  
 " Chas. carp. h. 219 Mulberry  
 " Christian, brewer, h. 2600 Western Av  
 " Ferd. tanner, h. 2030 Branch  
 " Flora, clk. h. 380 Baum  
 " John, horseshoer, 2005 Dunlap, h. 2031  
 Dunlap  
 " Jos. W. lab. h. 843 Clinton  
 " Katie M. saleslady, h. 28 W. 13th  
 " Louis, paper carrier, h. 62 E. Clifton Av  
 " Regina, wid. Louis, h. 1142 Poplar  
 " Sallie, wid. John, h. 380 Baum  
 " Wm. L. cab. mkr. h. 1142 Poplar  
 Armel Thos. D. bds. 2319 Gilbert Av  
 Armente Carmino, lab. h. 403 Augusta  
 " Jos. bds. 49 Central Av  
 Armer Eugene, cutter, h. 1258 Elm  
 Armistead Seymour H. car inspector, h. 2850  
 Eastern Av  
 Armitage John E. driver, h. 3102 Borrman  
 Av  
 Armleder John A. director Schaller Brewing  
 Co. 1620 Main, h. 3121 Harvey Av  
 " Jos. h. 1005 Marshall Av  
**ARMLEDER THE O. CO.,**  
 Otto Armleder, President and Manager;  
 Carriage and Wagon Manufacturers; Pat-  
 rol Wagons and Fire Apparatus a Spe-  
 cialty; Special Attention Given to Re-  
 pair Work, 324 to 330 Longworth; after  
 August 1, 1904, New Location s.w.c 12th  
 and Plum  
 " Otto, pres. The O. Armleder Co., 324 Long-  
 worth, after August 1, 1904, s.w.c.  
 Twelfth and Plum, res. Wyoming  
 Armor Mrs. S. G. widow, h. 352 Lafayette  
 Av  
 Armory Building, w.s. Freeman Av. b. Ken-  
 ner and Flint  
 Armour Car Lines, F. E. Wolcott, agt. 14  
 Wiggins Block  
 " & Co. wh. meats; Jas. Stepp, manager, 32  
 Main  
 " M. C. (Rogers, Brown & Co.) 77 Carew  
 Bldg, res. Chicago  
 Armstead Barbara, (widow) care taker, Ger-  
 man Protestant Orphan Asylum  
 " Jos. porter, h. 330 E. 7th  
 " Robt. L. porter, h. 656 Richmond  
 " Wm. lab. h. 611 Lodge  
 Armstrong Gustave, carp. h. 1327 Bremen  
 " Harry F. engraver, h. 1327 Bremen  
 Armstrong The A. Co., Albert Armstrong,  
 pres.; John G. Mueller, vice pres.; Ar-  
 thur P. Armstrong, secy.; Chas. H. Arm-  
 strong, treas.; Jas. G. Neil, manager;  
 carriage manufs. 719, 721 and 723 State  
 Av  
 " Augustin C. clk. P.C.C.&St.L.Ry. freight  
 office, h. 2104 Fulton Av  
 " Albert, pres. The A. Armstrong Co. 719  
 State Av. h. 2352 Warsaw Av  
 " Albert P. carp. h. 2120 Beechwood Av  
 " Amanda, bds. 514 E. 3d  
 " Anna, stenographer, 118 E. 6th, res. New-  
 port  
 " Anna, wid. Robt. h. 4167 Witley  
 " Anna V. teacher W. H. Morgan School,  
 h. 2104 Fulton Av  
 " Arthur A. lab. h. 2453 Montana Av  
 " Arthur P. secy. The A. Armstrong Co. 719  
 State Av. h. 2352 Warsaw Av  
 " B. F. h. 1504 Pullan Av  
 " Bolton S. manager hat dept. The Mabley  
 & Carew Co. h. 2325 Ashland Av  
 " Building, s.w.c. Court and Race  
 " Mrs. C. C. b. h. 29 Garfield Place  
 " C. C. tinner, h. 29 Garfield Place  
 " C. H. propr. Atlas Carriage Co. and New  
 Standard Wagon Co. 678 Evans, h. May-  
 hew Av., Delhi Tp  
 " Carl J. clk. B.&O.S.W.Ry. Freight Office,  
 h. 1615 Baymiller  
 " Carrie, teacher, Oyler School, h. 815 Sum-  
 mit Av  
 " Carrie E. stenographer, 414 W. Water, h.  
 4167 Witley  
 " Catharine, cashier, Boston Dentists, h.  
 flat 7, 121 E. Court  
 " Cecelia, h. 528 Boal

**WURLITZER**  
 MANUFACTURERS OF THE CELEBRATED  
**Wurlitzer Piano**  
 AND AGENTS FOR OTHER LEADING MAKES.  
**MUSICAL INSTRUMENTS 117-121  
 EAST 4<sup>TH</sup> ST.**

**Armstrong—Continued.**

" Chas. pressman, h. 1135 Belvedere  
 " Chas. D. deputy secy. Board of Elections,  
 h. 656 Crown  
 " Chas. D. nurse, h. 1852 Josephine  
 " Chas. E. carr. trimmer, h. 2352 Warsaw  
 Av  
 " Chas. E. lab. h. 1129 Gest  
 " Chas. E. salesman, 120 W. 7th, h. 432  
 Hopkins  
 " Chas. M. bartender, h. 1615 Baymiller  
 " Chas. W. teamster, h. rear 1813 Linn  
 " Clarence C. mach. h. 1129 Gest  
 " Clifford, lab. h. 4167 Witley  
 " Clyde, attendant, Longview Hospital  
 " Cordelia, E. wid. Joel W. h. 4 Crescent  
 Place  
 " D. L. clk. C.N.O.&T.P.Ry. local freight of-  
 fice, Front nr. Mill, bds. 433 W. 4th  
 " Edna, nurse, Jewish Hospital  
 " Edna, pressfeeder, h. 2120 Beechwood Av  
 " Edward B. pressfeeder, h. 2453 Montana Av  
 " Edward N. electrotyper, h. 1131 Belvedere  
 " Elizabeth, h. 656 Crown  
 " Elizabeth, wid. Alonzo K. h. 1135 Belve-  
 dere  
 " Elizabeth M. wid. Wm. W. h. 2453 Mon-  
 tana Av  
 " Elmer F. engineer, h. 785 Summit Av  
 " Eugene A. clk. Fred L. Steele, 112 E. 2d,  
 h. 909 Paradrome  
**ARMSTRONG F. A.,**  
 Member Board of Review, Office, Court  
 House, Residence, 2136 St. James Av  
 " F. M. chief clk. freight claim dept. C.C.C.&  
 St.L.Ry. res. Hartwell  
 " F. N. tel op. Cincinnati Fire Alarm Tel-  
 egraph. s. s. W. 6th nr. Vine, h. 3125  
 Harvard Av  
 " F. S. b. k. circulation dept. Commercial  
 Tribune, h. s. s. Clarion Av. nr. Brooks  
 Av., Evanston  
 " Mrs. Frances L. teacher of piano, h. flat 1,  
 801 Richmond  
 " Frank, lab. rooms 324 E. Front  
 " Frank J. clk. h. 970 Hatch  
 " Frank J. clk. h. 2104 Fulton Av  
 " Frank M. h. w. s. Michigan Av. b. Erie  
 Av. and Wabash Av  
 " Frank N. vice pres. and secy. The Arm-  
 strong Printing Co. 419 Elm, h. 2213  
 Highland Av., Mt. Auburn  
 " Fred. W. porter, h. 809 York  
 " Geo. pres. and treas. The Armstrong  
 Printing Co., 419 Elm, h. 2213 Highland  
 Av., Mt. Auburn  
 " Geo. A. supt. arc lamp and meter dept.  
 Cincinnati Gas & Electric Co. 220 W.  
 8th, h. 622 Richmond  
 " Geo. B. janitor, Ohio Humane Society  
 Animal's Home, Baltimore Av



**Cut-Rate  
 RUBBER  
 STORE.  
 Cattell  
 604 Vine St.**

## Compare Our Price with Others Quality against Quality.

And we know you will be satisfied that  
we are the leaders in

**HARDWARE, CUTLERY and TOOLS.**

THE  
HARD  
WARE  
STORE

**PICKERING'S**  
5th and Main Sts.

### Armstrong—Continued.

- " Geo. F. clk. h. 970 Hatch
  - " Geo. W. lab. h. 260 Setchel
  - " Geo. W. jr. (D. H. Baldwin & Co.) 142 W. 4th, res. Montgomery, O
  - " Griffin, lab. res. Thos. M. Virgin's, river bank
  - " Grover, clk. 44 Pickering Bldg, res. Covington
  - " H. C. contracting agt. Lake Shore & Lehigh Valley Route, 114 Ingalls Bldg, bds. 409 Broadway
  - " Harry D. proofreader, Commercial Tribune, res. Norwood
  - " Harry F. helper, h. 1129 Gest
  - " Harry W. manager Acme Commission Co. room 4, n.w.c. 4th and Vine, h. 1333 E. 3d
  - " Hattie, (wid. Edward) confec. 833 Walnut
  - " Hayes, lab. h. 751 W. 5th
  - " Helen, stenographer, 405 W. 4th, h. 1615 Baymiller
  - " Henry, driver, h. 751 W. 5th
  - " Horace, mach. rooms 453 E. 5th
  - " Isabel C. clk. The Bradstreet Co. h. 1222 Loudon Av
  - " J. A. (Long, A. & Co.) 535 Walnut, h. 512 W. 8th
  - " J. B. pres. The Hume & Lancaster Distilleries Co. 320 Main, h. 2918 Reading Road
  - " Jas. (Jas. A. & Son) 704 W. Front, h. 539 Freeman Av
  - " Jas. switchman, h. 841 Kenyon Av
  - " Jas Albert, painter, 3207 Mozart
- ARMSTRONG JAMES C.,**  
Capitalist, Office, 39 Wiggins Block;  
Residence. 3108 Vine
- " Jas. S. Estate, 1509 Union Trust Bldg
  - " Jas. & Son, (Jas. & Richard J.) coal, 704 W. Front
  - " Jennie, wid. Geo. L. h. 2674 W. 6th
  - " Jesse, trav. salesman, h. 116 E. 6th
  - " John, res. Home for the Aged Poor, Florence Av
  - " John, clk. h. s.w.c. 2d and Broadway
  - " John A. clk. h. 1333 E. 3d
  - " John C. lab. h. 940 Pavilion
  - " John J. foreman, 322 W. 3d, res. Anderson's Ferry Road
  - " John L. elevatorman, h. 308 14th
  - " John Y. collector, h. 528 Boal
  - " Julius, barber, rooms 325 Central Av
  - " Kate, wid. John A. h. 622 Richmond
  - " Kent, foreman construction dept. 316 Vine, res. Covington
  - " L. L. h. 4125 Langland
  - " Lawrence, coal, h. 1141 Foraker Av
  - " Lida, wid. W. K. h. 3502 Clifton Av
  - " M. H. secy. and treas. The Armstrong News & Stationery Co. 419 Main, res. Newport
  - " M. Louise, teacher, Woodward High School, h. 622 Richmond

### Armstrong—Continued.

- " Mabel, telephone op. h. 1504 Pullan Av
  - " Manuf. Co. of Bridgeport, Conn. dies, 522 Main
  - " Margaret, wid. Benj. C. h. 656 Neave
  - " Mary, domestic, 2139 Auburn Av
  - " Matilda, wid. John Y. h. 528 Boal
  - " Matilda T. teacher, W. H. Morgan School, h. 2104 Fulton Av
  - " Maud, saleslady, h. 2674 W. 6th
  - " Mrs. Melvina, h. 3503 E. Water, Pendleton
  - " Michael, driver, rooms 1242 Richmond
  - " Minerva, wid. Harry, h. 621 Smith
  - " Nellie, saleslady, 1505 Central Av. h. 308 14th
  - " Nelson A. mach. hand, h. 528 Boal
- ARMSTRONG NEWS & STATIONERY CO. (THE),** C. J. McDiarmid, President; Clyde P. Johnson, Vice President; Mart H. Armstrong, Secretary and Treasurer; Booksellers, Stationers, Printers and News Dealers, 419 Main
- " Oliver, printer, h. 2674 W. 6th
  - " Oscar, messenger, 1312 Traction Bldg, bds. Hotel Bee
- ARMSTRONG PRINTING CO. (THE),** Geo. Armstrong, President and Treasurer; Frank N. Armstrong, Vice President and Secretary; Printers, Book Binders and Music Typographers, 419 and 421 Elm
- " R. G. clk. P.C.C.&St.L.Ry. Freight Office, h. 2104 Fulton Av
  - " Raymond C. h. 2352 Warsaw Av
  - " Reason I. lab. h. 253 Broad
  - " Rena, h. 621 Smith
  - " Richard J. (Jas. Armstrong & Son) 704 W. Front, h. 538 Freeman Av.
  - " Robt. clk. n.e.c. 4th and Broadway, res. S. Norwood
  - " Robt. lineman, construction dept. 316 Vine, res. Covington
  - " Robt. F. lab. h. 2453 Montana Av
  - " Robt. K. ironwkr. h. 940 Pavilion
  - " Robt. T. lithographer, h. 2104 Fulton Av
  - " Roland F. clk. Sta. S. P. O. h. 833 Walnut
  - " Rose A. cashier W. P. Harrison's, 505 Elm, bds. The Westminster
  - " Samuel, clothing, 116 E. 6th
  - " Samuel E. sand dealer, 4157 Lakeman
  - " Sarah, wid. Britton, h. 1002 Linn
  - " Sarah, wid. John, res. Fred. W. Elfring's, Morgan and Irwin Av
  - " Susie, teacher, 6th Dist. School, h. 656 Crown
  - " T. B. notice clk. City Clerk's Office, h. 3230 Daytona Av
  - " T. M. vice pres. The U. S. Bung Manuf. Co. 654 Evans, res. Pittsburg, Pa
  - " Theresa C. b. k. 704 W. Front, h. 539 Freeman Av
  - " Thos. driver, rooms 1242 Richmond
  - " Thos. J. junk, Ohio River bank and Southern Ry. Bridge
  - " Turpin, foreman, Pan Handle Storage Warehouse, res. Plainville
  - " Vernon A. b. k. 719 State Av. h. 2352 Warsaw Av
  - " W. Frank, collector, Cincinnati & Suburban Bell Telephone Co. h. 909 Paradrome
  - " W. H. supt. printing dept. Eclectic Press, h. 622 Richmond
  - " Walter C. clk. h. 1222 Loudon Av
  - " Walter E. clk. h. 2120 Beechwood Av
  - " Wm. h. 3118 Mozart
  - " Wm. lab. rooms 553 George
  - " Wm. C. pipe extension service, City Water Works, h. 29 Garfield Place
  - " Wm. E. clk. 2533 Cook, h. 909 Paradrome
  - " Wm. F. saloon, 2446 Gilbert Av
  - " Wm. H. brakeman, h. 858 Hathaway
  - " Wm. H. car inspector, h. 1743 Elmore
  - " Wm. H. carp. h. 1130 W. Court
  - " Wm. H. h. 1222 Loudon Av
  - " Wm. H. heelinker, bds. 940 Pavilion
  - " Wm. P. clk. Fifth National Bank, h. 541 W. 8th
  - " Wm. S. motorman, h. 4167 Wiltler
  - " Wm. T. chipper, h. n.w.c. Spring Grove Av. and Este Av., Winton Place

**The Lawrence-Hall Electric Co.**

EVERYTHING

**ELECTRICAL**

219 WEST FOURTH STREET.

Arn Andrew, blksmith, h. 1307 Main  
 " Clifford L. woodwkr. h. 2124 W. 8th  
 " Jas. M. presser, h. 1307 Main  
 " Philip L. woodwkr. h. 2124 W. 8th  
 " Walter, gilder, h. 2124 W. 8th  
 Arnd Ida, tallorress, h. 718 Wade  
 " Minnie, wid. Fred. h. 718 Wade  
 Arndt Albert A. engravevr, res. Ft. Thomas, Ky  
 " Chas. V. printer, h. 634 Richmond  
 " Daniel C. phys. 802 Barr  
 " Mrs. E. M. confec. n.e.c. 9th and Mound, h. 634 Richmond  
 " Edith C. stenographer, h. 634 Richmond  
 " Emily, wid. John, h. 802 Barr  
 " Gustav, watchman h. 1174 Coppin  
 " Harry C. clk. h. 634 Richmond  
 " Otto, cigarmkr. h. 1743 Reading Road  
 " R. L. stoves, 2650 Western Av  
 Arnesen Andrew, mach. h. rear 1332 Vine  
 " Bernard C. lab. h. rear 1332 Vine  
 Arnet Chas. N. L. piano player, h. 626 W. 9th  
 " David, surveyor, h. 626 W. 9th  
 " Eliza, wid John T. h. 626 W. 9th  
 " Henry, lab. h. 3012 Western Av  
 Arnett Alice M. nurse, Jewish Hospital  
 " Chapel A. M. E. Church, 836 Clinton  
 " Henry, hodcarrier, h. 516 Broadway  
 Arnetz Josephine, h. 2802 Euclid Av  
 " Lena, h. 2802 Euclid Av  
 " Mrs. Lena, h. 610 Jane  
 " Peter, ice cream mkr. h. 2802 Euclid Av  
 " Stella, h. 610 Jane  
 Arnhold August, h. 2826 May  
 " Harry A. motorman, h. 1562 Tremont  
 " Sophia, wid. Henry, h. 2826 May  
 See also "Arnold"  
 Arnick Jane, wid. Jordan, h. 762 W. 5th  
 Arnim Eliza C. C. (wid. Frank) dressmkr. h. 914 Linn  
 " Frank, foreman packer, 1613 Central Av. h. 4265 Fergus  
 Arning Chas. lab. h. 624 Price Hill Road  
 " Elizabeth, wid. Herman, h. 624 Price Hill Road  
 " Wm. carp. h. s. s. Sedler nr. Wells  
 Arnkens Henry, h. 1113 Pendleton  
 Arnkens John, helper, 209 E. 6th  
 Arno Building, n.w.c. 4th and Sycamore  
 Arnold Adam, tanner, h. 1940 Central Av  
 " Adolph, engineer, rooms 2555 Liddell  
 " Albert, waiter, rooms 813 Betts  
 " Anna, saleslady, h. 1233 Vine  
 " August, lab. h. 2242 Bogen  
 " August G. lab. h. 2130 W. 6th  
 " Barbara, wid. Fred. h. 1410 Walnut  
**ARNOLD BRENT,**  
 General Freight Agent and Superintendent of Terminals, L.&N.Ry. (Kentucky Central Division) 501 and 502 Chamber of Commerce Bldg; Residence, 351 Thrall Av., Clifton  
 " Brent, jr. h. 351 Thrall Av  
 " Chas. engineer, h. 927 W. 9th  
 " Chas. foreman wagonmkr. 1657 Central Av. h. 2553 McMicken Av  
 " Chas. lab. h. 1533 Pleasant  
 " Chas. jr. lab. h. 1533 Pleasant  
 " Chas. A. druggist, s.w.c. Harrison Av. and McLean Av  
 " Chas. A. plasterer, h. 25 W. 12th  
 " Chas. B. delinquent tax collector, County Treasurer's Office, h. flat 4, 312 W. 7th  
 " Chas. W. brasswkr. h. 612 W. McMicken Av  
 " Cray C. carp. h. 216 Shillito  
**ARNOLD-CREAGER COMPANY (THE),**  
 H. M. Creager, General Manager; Builders and Exporters of Brick-Making Machinery and Brick Makers' Supplies, Office, Room 30 Hulbert Block, s.e.c. 6th and Vine  
 Arnold Creshia, wid. Jacob, h. 642 W. 7th  
 " E. C. contracting agt. L.&N.Ry. s.e.c. 5th and Vine, res. Newport  
 " Edward, lab. h. 1573 Tremont  
 " Edward, painter, h. 1160 Sherman Av  
 " Edward H. secy. and treas. The Barnett Carriage Co. n.w.c. Richmond and Carr, res. Denver, Col



# WURLITZER



A LARGE LINE OF

## "Orchestral Harps"

PRICES ON APPLICATION.

MUSICAL INSTRUMENTS 117-121 EAST 4<sup>TH</sup> ST.

### Arnold—Continued.

" Elizabeth, wid. William, h. 1201 Harrison Av  
 " Emily, stenographer 522 Main res. Newport  
 " Erhardt, lab. h. 1573 Tremont  
 " Frank J. helper, h. 1113 Main  
 " Fred. bakery, 1712 Main  
 " Fred. G. lab. h. 3314 Walworth Av  
 " Fred. N. jr. trav. salesman, Joslin, Schmidt & Co  
 " Geo. brewer, h. 4466 Colerain Av  
 " Geo. pressman, h. 1112 Queen City Av  
 " Geo. shoemkr. h. 1160 Sherman Av  
 " Geo. H. foreman mach. hand, n.w.c. Elm and Pearl, res. Covington  
 " Geo. I. woodwkr. h. 2210 Spring Grove Av  
 " Gottlieb, h. 3428 Columbia Av  
 " Grover C. shoemkr. h. 642 W. 7th  
 " Harry, h. 1533 Pleasant  
 " Harry H. springmkr. h. 666 State Av  
 " Harry J. at 1317 Vine, h. flat 3, 1315 Vine  
 " Henry, h. 1233 Vine  
 " Henry, fireman, Gibson House  
 " Hugo, saloon, 210 E. 8th  
 " Ion, with Parlor Piano Co. 16 E. 9th, res. Pleasant Ridge  
 " J. M. local freight agt. C.N.O.&T.P.Ry. s. s. Front nr. Mill, res. Newport  
 " J. O. express, 435 Main, res. Ft. Thomas  
 " J. O. trav. salesman, 232 E. 4th  
 " Jacob, molder, h. 1410 Walnut  
 " Jacob A. brewer, h. Oakley Av., Hyde Park  
 " John, cigarmkr. h. 1160 Sherman Av  
 " John, driver, h. 286 W. McMicken Av  
 " John, salesman, 127 W. 4th, h. 433 Warner  
 " John, shoemkr. h. 1543 Race  
 " John, wire drawer, h. 2282 Schoedinger Av  
 " John, jr. shoemkr. h. 2222 Vine  
 " John, sr. h. 2222 Vine  
 " John B. clk. 142 E. McMicken Av. h. 1333 Main  
 " John M. mach. hand, h. 4466 Colerain Av  
 " John W. city fireman, h. 3430 Columbia Av  
 " Jos. F. striper, h. rear 1416 Walnut  
 " Jos. P. driver, h. 2113 Storrs  
 " Josephine, res. Patrick W. Moore's, Jo Williams st  
 " Linda, saleslady, h. 1233 Vine  
 " Louis, engineer, h. 433 Warner  
 " Louis, stonemason, h. rear 1930 Queen City Av  
 " Lucy B. asst. cashier, Cincinnati Traction Co. res. Newport  
 " Mrs. Mary, h. s.e.c. Byron and Renner  
 " Mary, (wid. Emil) nurse, h. 752 Straight  
 " Mary, wid. John, h. 803 W. 5th  
 " Mary, wid. Wm. h. rear 2010 Dunlap  
 " Nellie C. clk. 22 W. 4th, h. 523 Hopkins

## Western Methodist Book Concern

Epworth League Department.

**M**AKES a Specialty of Badges and all League Supplies. Libraries for Young People's Societies selected with care. Send for Catalogue.

**JENNINGS & PYE, Agents,**  
 220 and 222 W. Fourth Street.



**QUALITY** — 50 years study  
— to get the best. —  
**PRICE** — A Magnet  
— that brings you back. —  
**HARDWARE, CUTLERY and TOOLS.**

THE  
HARD  
WARE  
STORE

**PICKERING'S**  
5th and Main Sts.

**Arnold—Continued.**

- " Peter, bartender, h. 407 Bank
- " Peter, carr.mkr. rooms 1564 Central Av
- " Peter, finisher, h. 1667 Harrison Av
- " Philip, lab. h. 1217 Harrison Av
- " Raymond W. clk. s.e.c. 3d and Broadway, rooms n.e.c. Pearl and Lawrence
- " Richard, lab. h. 810 W. 4th
- " Robt. lab. h. 106 E. Water
- " Robt. jr. lab. h. 106 E. Water
- " Scott, driver, h. 817 Central Av
- " Stephen, shoemkr. h. 642 W. 7th
- " Mrs. Sudie, dressmkr. h. 523 Hopkins
- " Sylvia, h. flat 3, 1315 Vine
- " W. E. secy. The Victor Safe & Lock Co. 318 E. 8th, res. Madisonville
- " Mrs. Wm. (widow) confec. 1233 Vine
- " Wm. fireman, h. 3835 Holbrook Av
- " Wm. lab. h. 1533 Pleasant
- " Wm. painter, h. 1160 Sherman Av
- " Wm. B. porter, h. 2113 Storrs
- " Wm. T. clk. L.&N.Ry. Freight Depot, res. Newport
- " Wm. V. painter, h. 339 Emming
- " Wm. W. artist, h. 2614 Eden Av
- See also "Arnhold"
- Arnoldt's Doll Manufactory, M. Arnoldt, propr.; Otto Arnoldt, mgr. 1111 Main
- Arnoldt Herman, res. St. Francis Hospital
- " M. propr. Arnoldt's Doll Manufactory, 1111 Main, h. Wolff st., Westwood
- " Otto, manager Arnoldt's Doll Manufactory, 1111 Main, h. Wolff st., Westwood
- " Otto, jr. salesman, 1111 Main, h. Wolff st., Westwood
- Arnot Robt. T. driver, h. 832 Betts
- Arns Bro. Chas. teacher, h. n.w.c. 12th and Clay
- " Geo. clk. 1611 Sycamore, h. 2136 St. Michael
- " Geo. mach. hand, h. 620 E. Pearl
- " Henry, driver, h. 2136 St. Michael
- " John H. trav. agt. Interstate Despatch, s.e.c. 5th and Walnut, res. Hartwell
- Amsperger Edward, porter, h. 509 Slack
- " Emma, stenographer, 601 Lincoln Inn Court, h. 509 Slack
- " Garfield, lab. h. 509 Slack
- " Geo. h. 753 Ridgeway Av
- " Geo. trav. salesman, h. 511 Hickman Av
- " Harry, timekeeper, n.e.c. 8th and Plum, h. s.e.c. Washington Av. and Myrtle Av., Bond Hill
- " Henry, cigar packer, h. 509 Slack
- " Louisa, n. 753 Ridgeway Av
- Arnstam Adolph, trav. salesman, s.e.c. 3d and Elm, h. 506 Ridgeway Av
- Aron Philip, salesman, h. 735 W. 8th
- Aronovitz Max china, 111 W. Elder
- Aronowitz Mrs. Sarah, peddler, h. 537 W. 6th
- Arons Minnie M. h. 520 W. 7th
- See also "Aaron"

## Safe Investments

Amounts of \$10 and upwards deposited with us will draw interest on our

### BOND PURCHASE PLAN

Inquire for particulars.

**RUDOLPH KLEYBOLTE & CO.**

Ground Floor, First National Bank Building.

- Arrasmith J. Frank, mach. hand, h. 1124 Broadway
- Arrico Louis V. foreman candymkr. 1015 Walnut, h. 914 Central Av
- " Nettie, typewriter, h. 914 Central Av
- " Mrs. Rosina h. 914 Central Av
- Arrigo Frank, fruits, 19 W. 12th
- " Leonardo, huckster, h. 1317 Bremen
- " Peter, driver, h. 319 W. 6th
- Arrington Rev. A. E. pastor Christian Catholic Church, h. s.w.c. 4th and John
- Arstingstall Anna, stenographer, h. 1611 Young
- " Mrs. Mary, h. 1245 Plum
- " Wm. driver, h. 110 Ramsay
- " Wm. policeman, rooms 8 Eastbourne Terrace
- Arzzman Albert, bartender, rooms 1504 John
- Arzmann Henry, packer, h. rear 2274 Bogen
- " Jos. mach. hand, h. rear 2274 Bogen
- " Jos. jr. helper, h. rear 2274 Bogen
- Art Benj. shoemkr. h. 1548 Dudley
- " Bernard J. clk. h. 1545 Dudley
- " Fred. J. lab. h. 1640 Westwood Av
- " Geo. plater, h. 1548 Dudley
- " Geo. B. elevatorman, h. 1545 Dudley
- " Henry, furnacemkr. h. 1548 Dudley
- " Henry J. ink grinder, h. 1545 Dudley
- " John, harness cutter, h. 1548 Dudley
- " John H. lab. h. 1640 Westwood Av
- " John J. shoemkr. h. 1545 Dudley
- " Louis, harnessmkr. h. 1640 Westwood Av
- " Mary E. wid. John, h. 1640 Westwood Av
- Art Academy of Cincinnati, Eden Park
- ART BEVELED GLASS WORKS,**  
133 E. 5th
- Art Collar and Cuff Laundry (The), 1217 Vine
- ART JOINERY CO. (THE),**  
Chas. Dannenfeler; Manufacturers of Fine Furniture from Original Designs Only, s.e.c. Main and 7th

## ART METAL CONSTRUCTION CO.,

of Jamestown, N. Y., and St. Louis, Mo., Max S. Goldsmith, Manager; Manufacturers of Architectural Interiors for Public Buildings, Filing Devices, Office, Bank, Vault and Library Fixtures in Steel and Bronze, Suite 601, 607 and 608 Union Trust Bldg.

- Art Metal Construction Co., M. S. Goldsmith, manager, 607 Union Trust Bldg
- Art Moulding & Lumber Co. (The), (Phil. J. Veith & Chas. W. Zweigart) 1215 W. 8th
- Art Museum, under the management of The Cincinnati Museum Association, Eden Park
- Art Tailoring Co. (The), R. A. Hummler, propr. 1500 Central Av
- Art Wall Paper Co., M. Kahn, propr. 105 W. Court
- Arterburn Mrs. Letitia, res. Widows' Home
- " Wm. E. driver, h. 700 Carlisle Av
- Arters Jas. P. switchman, h. 941 Barr
- Arthur Anna M. stenographer, h. 249 E. Rochelle
- " C. Edward, engineer, h. 3328 Glenmore Av
- " Edward W. clk. 4020 Eastern Av. h. 3832 Dumont
- " Ella, saleslady, 436 Race, h. 249 E. Rochelle
- " Florence E. nurse, rooms 11½ E. 9th
- " J. P. carp. bds. Lucien M. Harvey's, Winton Place
- " John C. driver, h. 245 Robb Av
- " John J. lab. h. 2343 Florence Av
- " Mrs. Margaret, h. 249 E. Rochelle
- " Mary E. stenographer, h. 3127 Borrmann Av
- " Mary H. wid. Michael, h. n.w.c. Heekin Av. and Garretson Av
- " May, teacher, Miss Littleford's Shorthand School, res. Covington

**Arthur—Continued.**

" May E. stenographer, Grand Hotel  
 " Patrick J. lab. h. 3127 Borman Av  
 " Sarah, wid. Wm. h. 27 E. Court  
 " Thos. h. 249 E. Rochelle  
 " Wm. solicitor, rooms 332 E. 5th  
**Arthurs** Harry C. helper, h. s.e.c. Ross and Knox  
**ARTISTIC GLASS PAINTING CO. (THE)**, Bernhard Bettmann, President; J. H. Rattermann, Vice President; Max Raeder Superintendent; Leopold Roescher, Treasurer and Secretary, n.e.c. Sycamore and Franklin  
**Artland** Bernard, h. 1610 Race  
**Artman** Edward B. clk. 335 W. 4th, h. 2722 Wagner  
 " Frank C. decorator, h. 1225 Elm  
 " Fred, brakeman, h. 846 Poplar  
**Artmann** B. C. salesman, 223 W. 6th, h. 1036 Oehler  
 " Clara M. saleslady, h. 1036 Oehler  
 " Henry T. blksmith, h. 1132 Gest  
 " Jos. molder, h. n. s. Streng east of Colerain Av  
 " Lillie, clk. h. 1036 Oehler  
**Artrup** Theo. electrician, h. 406 W. 5th  
**Artwell** Archie E. lab. bds. 516 Carlisle Av  
**Artz** Ernst, mach. h. 1339 Main  
 " J. C. postal clk. R. M. S  
 " Julius, confec. h. 1339 Main  
**Arville** Myrtle, laundress, h. rear 1041 Rittenhouse  
**Arseno** C. L. vice pres. and gen'l manager The Standard Mining Investment Co. room 11, 206 E. 5th, h. 2916 Monfort  
 " John, salesman, 121 E. 5th, h. 2916 Monfort  
**Arzheimer** Edward J. trav. salesman, h. 1302 Bremen  
 " Gustav, conductor, h. 1660 Hamer  
 " John, waiter, h. 1660 Hamer  
 " Mary, wid. Henry, h. 1404 Bremen  
**Arzt** Albina, h. 2475 Warsaw Av  
 " Chas. contractor, bds. 673 W. 4th  
 " Lida, (wid. Bruno) daily market, 12 E. 13th  
 " Oscar, coachman, 3595 Washington Av  
**Asbach** Chas. jr. butcher, h. 2943 Sidney Av  
 " Chas. H. lab. h. 1139 Bank  
 " Chas. W. baskets, 2943 Sidney Av  
 " Edward, lab. h. 2943 Sidney Av  
 " Eugene, lab. h. 1139 Bank  
 " Frederick P. varnisher, h. 1139 Bank  
 " Rose E. teacher, 25th Dist. School Colony, h. 2943 Sidney Av  
**Asberry** Hillard, fireman, h. Penniston Court nr. Locust  
 " Perry, janitor, h. 330 Perry  
 See also "Asbury"  
**Asbre** Henry B. sheet iron wkr. h. 743 Barr  
 " John Henry, driver, h. 743 Barr  
 " Wm. B. printer, h. 743 Barr  
**Asbree** Ben, whitewasher, 1045 Rittenhouse  
 " Clemens, cab.mkr. rooms 1410 Central Av  
 " Mrs. Elizabeth, h. 1623 Bremen  
 " Henry, jr. shoemkr. h. 1623 Bremen  
 " Jos. shoemkr. h. 1623 Bremen  
 " Kate, tailorress, h. 554 W. Liberty  
 " Rosa, tailorress, h. 1045 Rittenhouse  
**Asbrock** Henry, carp. h. 1109 Hopkins  
**Asburn** Sadie, wid. Jos. L. h. 949 Carr  
**Asbury** Anna, wid. Wm. bds. 117 Garfield Place  
 " C. C. salesman, 23 Pickering Bldg, h. flat I, s.e.c. Erie Av. and Edwards Road  
 " Frank C. h. n. s. Madison Road opp. Burch Av  
 " Jos. F. W. cutter, h. 805 Kenyon Av  
 " Kate, cashier, 20 E. 4th, h. n. s. Madison Road opp. Burch Av  
 " Leonora, artist, Rookwood Pottery Co. h. n. s. Madison Road opp Burch Av  
 " Mrs. Mary, h. 424 W. Court  
 " M. E. Church, s. s. Webster b. Sycamore and Main  
 See also "Asberry"  
**Asch** Albert, mach. h. 963 Gest  
 " Chas. barber, 402 Baymiller, h. 963 Gest  
 " Edith, saleslady, 1020 Freeman Av. h. 963 Gest

**WURLITZER**  
 AGENTS FOR THE  
**EMERSON PIANO**  
 AND OTHER LEADING MAKES.  
 MUSICAL INSTRUMENTS 117-121 EAST 4<sup>TH</sup> ST.

**Asch—Continued.**

" Edward, barber, 1064 Linn, h. 1020 Freeman Av  
 " Jeannette, bkbinder, h. 963 Gest  
 " Louisa, wid. Edward, h. 963 Gest  
 " Wm. barber, h. 963 Gest  
 See also "Ash"  
**Asche** August, lab. h. 631 Delhi Av  
 " Katharine, wid. Jos. h. 1345 Pendleton  
 " Edward, bklayer, h. 2378 Wilder Av  
 " Fred. carp. h. 2378 Wilder Av  
 " Henry, res. Home for the Aged Poor, Florence Av  
 " Mrs. Louise, confec. 2378 Wilder Av  
**Aschemoor** Edward, mach. h. 1407 John  
 " Geo. F. salesman, h. 1708 Race  
 " Geo. F. W. bartender, s.w.c. Freeman Av. and Bank, res. Madisonville  
 " Harry, mach. h. 1924 Western Av  
**Aschenauer** Aloysius, coppersmith, h. 1330 Race  
**Aschenbach** Edward M. manager, h. 1419 Elm  
 " Mary, wid. Jos. h. 211 Goodman  
**Ascher** Caroline, (wid. Solomon) nurse, h. 717 John  
 " Louis L. cigarmkr. h. 717 John  
 See also "Asher"  
**Ascherenka** Jos. trav. salesman, h. 513 W. 8th  
**ASCHERENKA M.**  
 Furrier; Repairing of all kinds of Garments a Specialty, 5 W. 7th; Residence, 513 W. 8th  
 " Max, salesman, h. 513 W. 8th  
**Ascherman** Maggie, h. 1337 Sycamore  
**Aschermann** Fred. h. cor. Fyffe Av. and Nicholson Av., Millcreek Tp  
 " Geo. photographer, h. cor. Fyffe Av. and Nicholson Av., Millcreek Tp  
**Aschert** August, beer tapper, h. 45 E. McMicken Av  
**Ash** Ada, music teacher, h. 1028 Wesley Av  
 " Alex. janitor, h. 25 E. 8th  
 " Alice E. saleslady, 13 W. 4th, h. 1028 Wesley Av  
 " Mrs. Belle, h. 562 Carlisle Av  
 " Curtis F. trav. salesman, 623 Main  
 " Geo. stenographer, h. 1028 Wesley Av  
 " J. E. trav. salesman, The Hall's Safe Co  
 " John, barber, rooms 525 Mound  
 " Jos. R. h. room 3, 223 W. 6th  
 " Otto, packer, h. 211 Mulberry  
 " Samuel, salesman, 105 W. 4th, h. 1028 Wesley, Av  
 " Wm. bellman, h. 562 Carlisle Av  
 " Wm. R. ins. agt. room 407, n.e.c. 5th and Race, h. 613 E. 3d  
 See also "Asch"



Cut-Rate  
**RUBBER**  
 STORE.  
**Cattell**  
 604 Vine St.

**ECONOMY**

Is in what you get—not in what  
you pay—worth remembering.

**HARDWARE, CUTLERY and TOOLS.**

THE  
HARD  
WARE  
STORE

**PICKERING'S**  
5th and Main Sts.

Ashar C. H. clk. supt. of car service dept.  
C.H.&D.Ry. res. Carthage  
" Clarence H. clk. Sta. E. P. O. res. Carthage  
Ashbaugh Edmonia, stenographer, 355 W. 4th, res. Newport  
" Edwin B. salesman, The Alms & Doepke Co. res. Newport  
" J. S. salesman, h. 615 W. 9th  
" Jos. H. salesman, The Alms & Doepke Co. res. Newport  
Ashbrook Benj. salesman, 5 Wiggins Block, res. Covington  
" Claude, investment securities, 5 Wiggins Block, h. 556 Mitchell Av., Avondale  
" Jas. foreman packing room, s.e.c. 9th and Sycamore, h. 115 E. 9th  
" Rosa, wid. Henry, h. 1413 Main  
" Stanley B. salesman, 5 Wiggins Block, res. Covington  
Ashbrooke W. H. weigher, The Cincinnati Union Stock Yard Co. h. n. s. Hopple west of Western Av  
Ashburn Wm. F. (H. C. Beekley & Co.) 244 W. 6th h. 917 Paradrome  
Ashbury Clara I. wid. J. H. h. 2333 Symmes  
Ashby Dottie, clk. 98 Perin Bldg, res. Newport  
" Henry H cooper, bds. 1139 Bank  
" Jas. (Standard Die Co.) 456 E. 2d, res. Bellevue, Ky  
" John, (Standard Die Co.) 456 E. 2d, res. Batavia Junction  
" Nicholas L. carp. h. 1328 Linn  
" Richard S. cooper, h. 418 Lock  
" Shirley, steward of private car, pres. office, C.H.&D.Ry. h. 1311 Bates Av  
Ashcraft Asa, boiler mkr. h. 837 Lock  
" C. E. plumber, 905 Betts, h. 830 Laurel  
" Emma C. h. 4229 Williamson Place  
" Frank, lab. bds. 1232 W. 9th  
" Jas. E. teamster, h. 625 Webb  
" John T. carp. h. 1007 Vine  
" Mrs. Martha, h. 2927 W. 6th  
" Pearl E. bds. 1534 W. 6th  
" Richard C. burnisher, h. 4229 Williamson Place  
" Thos. elevatorman, h. 700 E. 3d  
" Wm. E. clk. Adams Ex. Co., Pennsylvania Passenger Station, res. Bellevue, Ky  
Ashcroft Kate, wid. Robt. E. h. 402 W. 9th  
" Talitha C. cashier, The Fair, h. 402 W. 9th  
Asher Gertrude, bds. 427 George

**ASHER I. M.,**

Agent The Nicola, Stone & Myers Co.,  
1047 Sumner; Telephone West 511; Residence,  
1911 Scott, Covington; Residence  
Phone South 4—X

" Jos. b. k. 54 Elm h. 128 W. Front

See also "Ascher"

**ASHEKMAN GEO.,**

Photographers' Supplies, 44 Emery Arcade; Residence, Millcreek Tp

**The Lawrence-Hall Electric Co.**

**INCANDESCENT  
LAMPS. . . . .**

219 WEST FOURTH STREET.

Ashert Wm. lab. bds. 2914 Gilmore  
Ashfield Annie, wid. K. B. h. 120 Calhoun  
" Chas. S. phys. 120 Calhoun  
" Eleanor, teacher, h. 120 Calhoun  
Ashford Al. salesman, 5 Lion Bldg, res. Ft. Thomas  
" Wm. engineer, Mt. Adams Incline Plane  
Ashforth Thos. W. solderer, h. 28 Erie Av., Mt. Auburn  
Ashing Chas. W. molder, h. 1613 Race  
Ashland Arthur, printer, h. flat 1, 429 Carlisle Av  
Ashland Sheet Mill Co. of Ashland, Ky. 210 Traction Bldg  
Ashley Frank, driver, h. 1024 Flint  
" Jas. W. lab. h. 810 W. 3d  
" Lizzie, wid. Robt. h. 1620 State Av  
" N. H. trav. salesman, 101 Carlisle Bldg, h. 3072 Durrell Av  
" Robt. J. salesman, 1400 State Av. h. 1620 State Av  
" Walter D. pipe coverer, h. 1723 Vine  
" Wm. carr. painter, h. 2789 W. 6th  
Ashman A. B. (A. B. Ashman & Co.) s.w.c. 9th and John, h. 1901 State Av  
**ASHMAN A. B. & CO.,**  
(A. B. A. & Geo. Ashman) Osgood Stratified Limestone Quarries; Curb, Gutter, Crossing, Building, Flagging, Rubble and Crushed Stone. s.w.c. 9th and John; Telephone West 451  
" Agnes D. teacher, 12th Dist. School, h. 1956 State Av  
" Daisy E. (wid. Jas. H.) saleslady, 25 W. 4th, h. 4025 Glenway Av  
" Edwin C. cashier, 113 W. 3d, h. 788 Wells  
" Emma B. teacher, 25th Dist. School, h. 1956 State Av  
" Geo. (A. B. Ashman & Co.) s.w.c. 9th and John, res. Osgood, Ind  
" Harry, lab. bds. 2736 Eastern Av  
" Helen, canvasser, rooms 409 W. 5th  
" Mary A. wid. Jas. h. 1956 State Av  
" Robt. mach h. 1082 Willstach  
Ashmead Mary, h. 4003 Clifton Av  
Ashorn Albert, stock-keeper, 139 W. 4th, h. 1023 Findlay  
" Bernard, driver, h. 1515 Baymiller  
" Clemens, tea, h. 1540 Race  
" Edward, clk. 408 E. Pearl, h. 1540 Race  
" Frank, electrician, rooms 413 Pike  
" Harry, driver, h. 1609 Dudley  
" Harry W. driver, h. 1541 Freeman Av  
" Jos. C. trav. salesman, 341 Main, h. 1023 Findlay  
Ashton Alice, seamstress, h. 519 Clinton  
" Alice, wid. Jos. h. 519 Clinton  
" Amanda, wid. Geo. h. 426 Reading Road  
" Edith, seamstress, h. 519 Clinton  
" Frank, foreman brass dept. 1250 W. 8th, h. 748 Richmond  
" H. J. gen'l b. k. Market National Bank, h. 3421 Osage Av  
" Jas. R. lab. bds. room 22. 53 Main  
" John R. millwright, h. 500 Mt. Hope Av  
" Mary P. teacher, 1st Intermediate School, h. 3419 Osage Av  
" Mrs. Maud, dressmkr. h. 1506 Race  
" Oliver, sawyer, h. 4139 Columbia Av  
" Peter, lab. h. 523 Carr  
" Valve Co. of Boston, Mass. 522 Main  
" W. H. trav. salesman, 204 Main, res. Dayton, O  
" Wm. bartender, 1534 Race  
" Wm. grain inspector, n.w.c. 6th and Carr, h. 618 Carr  
" Wm. shoemkr. h. 426 Reading Road  
Asimus Chas. harness, 1904 Elm, h. 2015 Elm  
" Fred. harnessmkr. h. 2041 Branch  
" Jacob, driver, h. 2041 Branch  
" Julia, h. 2041 Branch  
Asira Deep, lab. h. 37 Race  
Aske Mary, wid. Justus, h. 731 Clark  
Aske Eliza J. wid. Jas. h. 3304 Walworth Av  
" Emma G. h. 232 Congress Av  
" Hannah, h. 3304 Walworth Av  
" Jas. plasterer, h. 232 Congress Av  
" Matthew, h. 232 Congress Av  
" Matthew J. clk. Adams Express Co. h. 1143 St. Gregory  
" Matthew R. conductor, h. 3304 Walworth Av

## Askew—Continued.

" S. A. porter, rooms 905 John  
 " Wesley, mach. h. Forest Av., Bond Hill  
 " Wm. T. h. 3304 Walworth Av  
 Askren Stanley M. with The John Shillito  
 Co. h. room 71, 225 E. 4th  
 Asman August H. clk. 327 Central Av. h.  
 409 Plum  
 " Henry B. grocery, 327 Central Av. h. 1016  
 Purcell Av  
 " Mary A. wid. H. Werner, h. 409 Plum  
 Asmann Albert H. clk. h. 3500 Reading  
 Road  
 " Bernard, lab. rooms 203 Main  
 " Chas. clk. General Electric Co. res. Cov-  
 ington  
 " Henry, grocery, 3500 Reading Road  
 " Henry, painter, h. 1531 Pleasant  
 " J. Harry, salesman, Austin, Nichols & Co.  
 38 Walnut, h. 3590 Eden  
 " Minnie, wid. Henry, h. 1531 Pleasant  
 " Robt. W. clk. h. 3500 Reading Road  
 See also "Assmann" and "Aszmann"  
 Asmus Mary, wid. Ludwig, h. 652 Wayne  
 " Theresa, wid. Chas. h. 116 E. McMicken  
 Av  
 See also "Aszmsus"  
 Asness Frank, tailor, h. 736 Kenyon Av  
 Aspenleiter Eliza, wid. Wm. h. 1711 Pleas-  
 ant  
 " Henry L. tailor, h. 2445 McMicken Av  
 " John, mach. h. 2154 Clifton Av  
 " Nicholas, h. 124 W. Liberty  
 " Peter, mach. h. 213 E. Clifton Av  
 See also "Eспенleiter"  
 Aspinwall Dollie W. saleslady, n.e.c. 5th and  
 Vine, rooms 411 W. 7th  
 Assel Fred. butcher, h. 2024 Branch  
 " Henry, guard, City Workhouse, h. 2024  
 Branch  
 " Henry, manager, 248 E. 5th, h. 104 W.  
 Liberty  
 Assembly Hall, Odd Fellows' Temple  
 Associated Bill Posters and Distributors of  
 the United States and Canada, Clarence  
 E. Runey, official representative, 220 W.  
 Liberty  
 Associated Charities (The), W. J. Breed,  
 pres.; Wm. H. Alms, treas.; C. M. Hub-  
 bard, gen'l secy. 304 Broadway  
 Associated Charities Labor Yard, 304 Broad-  
 way  
 Associated Charities Workroom for Women,  
 Mrs. Nettie Clark, supt. 304 Broad-  
 way  
 Associated Labor Press of America, Stephe  
 S. Bonbright, secy. and treas. 735 Rich-  
 mond  
**ASSOCIATED PRESS (THE),**  
 S. J. Flickinger, Correspondent, 14th  
 Floor, Ingalls Bldg  
 Assur Albert, (Assur & Co.) room 2, 120  
 Opera Place, h. 503 Shillito  
 " Alex. Estate, office, 533 Walnut  
 " Barbara, wid. Adolph, h. 503 Shillito  
 " & Co. (Albert Assur) printers, room 2,  
 120 Opera Place  
 " Jesse, pres. Assur Job Print, 116 E.  
 9th  
 " Job Print, Jesse Assur, pres.; Nellie C. As-  
 sur, secy. and treas. 116 E. 9th  
 " Joel, office, room 2, 120 Opera Place, bds.  
 Westminster Hotel  
 " Max, clk. Hotel Stratford  
 " Nellie C. secy. and treas. Assur Job Print;  
 also, stenographer, 116 E. 9th  
**ASSUR SAM,**  
 Court Reporter Commercial Tribune;  
 Residence, Flat 5, 2117 Grand  
 Assurance Co. of America of N. Y. 705  
 Traction Bldg  
 Assurance Co. of America of N. Y. 5th floor  
 United Bank Bldg  
 Ast Andrew J. h. 3339 Vine  
 " Geo. secy. and treas. The Geo. Ast Candy  
 Co. 929 Main, h. 54 W. St. Clair  
 " The Geo. Candy Co., F. L. Pfaff, pres.;  
 Jos. Buhr, vice pres.; Geo. Ast. secy.  
 and treas. 929 Main  
 " Helena, (wid. John A.) dressmkr. h. 1210  
 Jackson



# WURLITZER



AGENTS FOR THE

## APOLLO PIANO PLAYER

THERE IS NONE BETTER.

MUSICAL INSTRUMENTS 117-121  
EAST 4<sup>TH</sup> ST.

**AST JOHN,**

Fine Wines, Liquors and Cigars; Moer-  
 lein's Beer on Tap, 3339 Vine opp. Zoo-  
 logical Garden Entrance; Telephone  
 North 1038—X  
 " John A. brass rulemkr. h. 1816 Bremen  
 " Lena, charwoman, h. 1210 Jackson  
 " Mary, wid. Jacob, h. 1677 Central Av  
 Astbury J. Joshua, clk. C.C.C.&St.L.Ry.  
 Freight Office, res. Home City  
 Astler Walter, clk. 408 Pioneer, res. Elm-  
 wood Place  
 Aston Addie, chambermaid, bds. 1114 Main  
**ASTON EDWARD S.,**  
 (Harrison & A.) Attorney at Law.  
 Rooms 8 and 9 Allen Bldg; Telephone  
 Main 499; Residence, 1827 Williams Av.,  
 Norwood  
 " Grace, laundress, bds. 1114 Main  
 " Harvey, laundry agt. h. 4219 Fergus  
 " J. H. postal clk. R. M. S  
 " Osler, laundryman, bds. 4145 Hamilton Av  
 " S. E. postal clk. R. M. S. h. 1520 Lingo.  
 Astroth Louise, dressmkr. h. 241 Piedmont  
 Av  
 " Margaret, wid. Frank, h. 241 Piedmont Av  
 Asylum for Aged and Indigent Women,  
 n.e.c. McMillan and Ashland Av  
 Aszman Fred. C. plumber, h. 1707 Highland  
 Av., Mt. Auburn  
 Aszmann Albert A. varnisher, h. 249 Shillito  
 " Caroline, (wid. H. F.) dry goods, 925 Cen-  
 tral Av  
 " Conrad F. watchman, h. w. s. Collins Av.  
 north of Powers  
 " Ferd. tanner, h. 3010 Colerain Av  
 " Mrs. Mary, midwife, h. 3010 Colerain Av  
 " Tillie, h. 817 W. 9th  
 " Walter F. salesman, 925 Central Av  
 See also "Asmann"  
 Aszmsus Catherine, dressmkr. rear 213 Odeon  
 " Catherine, wid. Jacob, h. rear 213 Odeon  
 " Salome, dressmkr. h. rear 213 Odeon  
 See also "Asmus"  
 Atcheson Jas. G. varnisher, h. rear 1525  
 Linn  
 Atchison Alfred, lab. h. 2513 Kemper Lane  
 " Mary dressmkr. h. 503 Chestnut  
 Atchison, Topeka & Santa Fe Ry., Geo. T.  
 Gunnip, gen'l agt.; F. G. Burnett, pas-  
 senger agt.; J. F. Thompson, commer-  
 cial agt. 209 Traction Bldg  
**ATCHLEY FRANK M.,**  
 School of Garment Cutting, Hulbert  
 Block; Residence, 133 14th. See Ad-  
 vertisement in Front Department  
 Athens Confectionery Co. (The), 701 Central  
 Av  
 " Emma, supervisor Cincinnati Orphan Asy-  
 lum  
 Atheron Martha, h. 4168 Hamilton Av  
 " Mattie, h. 4168 Hamilton Av

**Western Christian Advocate, (Weekly)****Christian Apologist, (German Weekly)****Haus und Herd, (German Monthly)****Splendid Advertising Mediums. Send for Rates****Western Methodist Book Concern****JENNINGS & PYE, Agents,  
220 and 222 W. Fourth Street.**

**JUST WATCH  
THOSE WEEKLY SALES  
OF OURS  
HARDWARE, CUTLERY and TOOLS.**

**THE  
HARD  
WARE  
STORE**

**PICKERING'S  
5th and Main Sts.**

Atherton A. L. phys. suite 63, 19 W. 7th, h. 555 Hale Av  
 " Chas. R. organizer Dist. Council No. 8, 711 Main, res. Dayton O  
 " E. J. chief clk. to division freight agt. C.C.C.&St.L.Ry. h. 307 Broadway  
 " Emma, waitress, h. flat 4, 26 W. Court  
 " Fred. painter, h. 910 Laurel  
 " Geo. H. mach. h. 910 Laurel  
 " John, shoe cutter, h. 241 Butler  
 " Sarah, wid. Geo. G. h. 910 Laurel  
 Atkins Albert L. asst. foreman, 2613 Spring Grove Av. h. 4175 Mad Anthony  
 " Albert L. piano tuner, 121 E. 4th, res. Dayton, Ky  
 " Annie E. h. 1334 Locust  
 " Anna J. h. 1216 Lincoln Av  
 " Benj. R. b. k. 416 Elm, res. Norwood  
 " C. H. M. pres. The Warner Elevator Manuf. Co. 2613 Spring Grove Av. res. Norwood  
 " Chas. lab. h. rear 1664 Eastern Av  
 " Dell, (Geo. H. A. & Bro.) 4316 Spring Grove Av  
 " E. N. vice pres. The Warner Elevator Manuf. Co. 2613 Spring Grove Av. h. Franklin Av., Bond Hill  
 " Elizabeth, h. 1216 Lincoln Av  
 " Elizabeth, wid. Hugh, h. 907 E. McMillan  
 " Ella E. h. flat 11, Metamora Flats  
 " Mrs. Florence, tailoress, h. 1511 Plum  
 " Frank P. student, h. 2311 Highland Av., Walnut Hills  
 " Geo. H. (Geo. H. A. & Bro.) 4316 Spring Grove Av. res. Indianapolis  
 " Geo. H. & Bro. (Geo. H. & Dell) Okey Burial Vault, 4316 Spring Grove Av  
 " Geo. L. clk. room 6, 31 E. 3d, res. Clermont Co  
 " H. T. pres. The Atkins & Pearce Manuf. Co. n.e.c. 5th and Eggleston Av. h. 2311 Highland Av., Walnut Hills  
 " Hattie, h. 1334 Locust  
 " Irene, res. Thos. J. Chapman's, Carthage Pike  
 " J. S. phys. h. flat 20, 204 W. 8th  
 " J. W. eastern manager The Warner Elevator Manuf. Co. 2613 Spring Grove Av. res. New York  
 " Jessie M. assorter, h. 907 E. McMillan  
 " L. Marie, clk. Monfort & Co. h. 907 E. McMillan  
 " L. V. at n.w.c. 7th and Race  
 " Mattie, h. 1334 Locust  
 " & Pearce Manuf. Co. (The), H. T. Atkins, pres.; R. T. Pearce, vice pres.; cotton mills, n.e.c. 5th and Eggleston Av  
 " Percy F. W. mach. bds. Wm. A. Wersel's, Mitchell Av  
 " Preston T. lab. h. 639 W. 8th  
 " R. H. lab. h. 3 Concord Place

## Safe Investments

### BUY BONDS.

If Governments are too high, buy Municipals; if Municipals are too high, buy Public Service Corporations.

Interest paid on deposits, on a new plan.

**RUDOLPH KLEYBOLTE & CO.**

**Ground Floor, First National Bank Building.**

### Atkins—Continued.

" Richard L. piano tuner, 528 Elm, h. n.w.c. Paddock Road and Morten Av., Bond Hill  
 " Richard M. clk. The Procter & Gamble Co. res. Norwood  
 " Rose, bds. 304 Longworth  
 " Samuel, shoemkr. h. 915 W. 9th  
 " Thos. J. S. salesman, 643 W. Front, h. 4219 Cherry  
 " Thos. L. piano tuner, 142 W. 4th, h. flat 11, Metamora Flats  
 " Wm. H. piano tuner, 142 W. 4th, h. flat 11, Metamora Flats  
 See also "Adkins"  
 Atkinson Albert D. molder, h. 1718 Bremen  
 " Carrie, wid. Edward, h. 1130 Poplar  
 " Chas. Wm. plumber, h. 1718 Bremen  
 " Charlotte, wid. Nathaniel, h. 523 Armory Av  
 " Edith E. b. k. 19 Emery Arcade, h. 3000 Gilbert Av  
 " Geo. clk. 703 Freeman Av. h. 1046 Noble Court  
 " Geo. K. mach. h. 2944 Massachusetts Av  
 " Grace, h. rear 908 Barr  
 " Hattie A. stenographer, 654 Evans, h. 523 Armory Av  
 " Henry, plumber, h. 1303 Linn  
 " Jas. tinner, h. 1630 Waverly Av  
 " John R. carp. h. 1642 Vine  
 " John S. teacher of bookkeeping Traub's Cincinnati Business College, res. Elmwood Place  
 " Laura, b. k. 2 W. Pearl, h. 3000 Gilbert Av  
 " Lena, wid S. h. 432 Milton  
 " Mabel B. b. k. 1536 Queen City Av. h. 1630 Waverly Av  
 " N. T. salesman, 417 Elm, rooms 429 E. 3d

### ATKINSON ROBT.,

Carpenter; Jobbing and Store Fixtures a Specialty; Shop, 912 Race; Residence, 3000 Gilbert Av

" Sarah M. saleslady, h. 1630 Waverly Av  
 " Thos. bds. 131 Garfield Place  
 " W. H. trav. salesman, h. 1670 Eastern Av  
 " Wm. porter, h. 752 Hopkins  
 " Wm. J. check clk. W. U. Tel. Co. h. n.w.c. Hopkins and Linn  
 " Wm. J. clk. 1020 Gest, h. 1130 Poplar  
 " Wm. R. b. k. 654 Evans, res. Madisonville

Atlantic Billiard Hall, 615 Vine

Atlantic Coast Line R. R. Co., S. H. Dare, gen'l western freight agt.; Chas. H. Trimble, contracting freight agt. 507 Union Trust Bldg

### ATLANTIC DYNAMITE CO.,

J. B. Coleman, General Agent; Dynamite and Blasting Supplies, 1113 Union Trust Bldg

Atlantic Garden, John Lederer, propr. 615 Vine

Atlantic Hotel, Sterns & LeRett, props. 426 Central Av

### ATLANTIC TRANSPORT LINE,

New York to London Direct; Please Call Atlas National Bank, Walnut st. next to Post Office; Telephones Main 2091 and 1236

Atlas Arthur, rooms 225 W. 6th

Atlas Assurance Co. of England, 5th floor United Bank Bldg

Atlas Bank Bldg, 518 Walnut

Atlas Carriage Co., C. H. Armstrong, propr. s.e.c. 8th and Evans

Atlas Chemical Works, D. J. Ogilvy, propr. e. s. Summer north of Gest

Atlas Commercial Agency, E. A. Marcy, gen'l mgr.; Chas. B. Cranston, atty.; collections, 70 Atlas Bank Bldg

Atlas Engine Works, John A. Bechtel, sales agt. 513 Commercial Tribune Bldg

Atlas Machine Tool & Die Works, H. Dickman, propr. 204 Ludlow

### ATLAS NATIONAL BANK,

Geo. Guckenberger, President; Albert Lackman, Vice President; Wm. Guckenberger, Cashier; Chas. J. Ziegler, Assistant Cashier, Atlas Bank Bldg, 518 Walnut; Telephones Main 2091 and 1236; 3 per cent Interest Paid on Savings Deposits

**ATLAS PAINT & SPECIALTY CO.,**

Julius Bep'ler, Proprietor; Manufacturers of High Grade Specialties, 433 and 435 E. Pearl; Telephone Main 3425

Atley Samuel, potter, h. 329 E. Pearl

Atridge Geo. W. salesman, J. R. Mills' Sons, h. 435 Purcell Av

Attee Elizabeth, secy. Young Women's Christian Association, 26 E. 8th, res. Sarah J. Moyer's, Winton Place

" Lida H. res. Sarah J. Moyer's, Winton Place

" Wm. R. jr. res. Sarah J. Moyer's, Winton Place

Attenborough Adelaide, wid. Wm. res. Home for the Aged Poor, Florence Av

Attermeyer Bernard, lab. h. 2320 Gest

" Bernard H. shoes, 1003 State Av. h. 1001 State Av

Attig Carl L. student, h. 3128 Borrman Av

" Geo. carp. h. 2107 Eastern Av

" Geo. L. division supt. s.w.c. Kinsey Av. and Reading Road, h. 3128 Borrman Av

" Julia, wid. Peter, res. Bodmann German Protestant Widows' Home

Attinger Geo. M. driver, h. 724 Barr

Attlesey Jas. h. s. s. Langdon Av. nr. Wabash Av., Evanston

" Wm. plumber, 819 Vine, h. Langdon Av. nr. Wabash Av. Evanston

Attorneys Mercantile Agency, Henry W. Backus, secy. and treas. 5th floor, Blymyer Bldg

Atwood C. A. trav. representative Cincinnati Post. res. Amelia, O

" Chas. A. rate clk. gen'l freight office, C.N.O.&T.P.Ry. h. 1554 Elm

" I. G. brakeman, rooms n.e.c. 3d and Baymiller

" Ira R. h. 1551 St. Leger Place

" John K. h. 1551 St. Leger Place

" Mrs. Katie, h. 675 E. 6th

**ATWOOD L. T.,**  
Treasurer The Post Publishing Co. 221 Post Square; Residence, 1551 St. Leger Place

" Mrs. M. B. propr. Tokio Tea Co. 810 Vine

" Wm. T. pickler, h. 228 E. 12th

Atzel Josie, h. 1549 Baymiller

" Louis, h. 229 W. 6th

" Mrs. Maggie, h. 929 Bank

" Peter, grocery, 1545 Baymiller

" Peter, mach. h. 1549 Baymiller

Au Geo. shoemkr. h. 1346 Walnut

" W. E. guard, City Work House, h. 1820 Baymiller

Aub Clara S. wid. Samuel, h. 714 S. Crescent Av

" Helen, wid. Dr. Jos. bds. Hotel Alms

Auberger Anna, wid. Leonard, h. 1907 Western Av

" Barbara, wid. Peter, res. Little Sisters of the Poor, Riddle Road

" Frank X. engineer, h. 2131 German

" Geo. L. driver, h. 10 Back

" Herman, stairbuilder, h. 1818 Linn

" Leonard, molder, h. 1907 Western Av

" Peter, teamster, bds. 839 Charlotte

" Valentine, brass finisher, h. 10 Back

" Wm. at Rookwood Pottery Co. h. 2014 Western Av

" Wm. shoemkr. h. 2127 Loth

Aubermann Peter, lab. rooms 319 Yeatman

Aubert Carolyn, stenographer, 220 W. Liberty, h. 1618 Freeman Av

" Christina, wid. Christ. h. 1618 Freeman Av

Aubery Lucy, wid. Wm. h. 1990 Madison Road

Aubke Henry, watchman, h. 1107 St. Gregory

" Mary, wid. Henry, h. 225 Peete

" Richard, h. 967 Hill

" Theo. lab. h. 967 Hill

" Wm. lab. h. 657 Carr

Auble James H. h. Millcreek Road, Millcreek Tp

Aubrey Mary, (wid. John) tailor, h. s.e.c. Byron and Renner

" Stephen, clk. 1543 Freeman Av. rooms s.e.c. Dayton and Western Av

Auburn Bowling Alleys, n.e.c. Highland Av. and University Av

**WURLITZER**

**Pianos & Organs**

IN GREAT VARIETY.

AT ALL PRICES. TIME OR CASH.

**MUSICAL INSTRUMENTS 117-121 EAST 4<sup>TH</sup> ST.**

Auburn Private Hotel (The), Jane Traber, manager; n.e.c. Main and Malvern Place, Mt. Auburn

Auburndale Flats, s.e.c. Auburn Av. and Auburndale Place

Auchter Elizabeth, wid. h. 438 Central Av

" Jos. lab. bds. 3984 Liston Av

Aud Mrs. M. J. nurse, h. 1024 Wesley Av

Audas Rev. Thos. h. e. s. Carson Av. south of Glenway Av

Auditorium, Odd Fellows' Temple

Audubon Society of the State of Ohio meets at 30 Opera Place; Mrs. D. Z. McClelland corresponding secy

Aue Adolph, mach. h. 673 Delhi Av

" Conrad, mach. h. 702 Sedam

" F. Wm. clk. 613 Eggleston Av. h. 2816 W. 6th

" Hilda, wrapper, h. 673 Delhi Av

" Matilda, wid. Wm. h. 673 Delhi Av

" Tillie, candymaker, h. 673 Delhi Av

Auel Adam, molder, h. 1513 Jones

" Annie, wid. Wm. h. 1520 Central Av

" Conrad, porter, h. 1519 Providence

" Emma L. clk. 1044 Freeman Av. h. 1019 Clark

" John, carr. manuf. 1669 Central Av. h. 358 Ludlow Av

" Mary, widow, h. 1511 Plum

" Phillip, packer, h. 1019 Clark

" Wm. h. w. s. Chickasaw south of Warner

See also "Aull"

Auer Angela, wid. Anthony, h. 549 W. McMicken Av

" Anthony, lab. h. 1807 Central Av

" Chas. I. mining engineer, h. 3407 Burnet Av

" Chas. S. b. k. h. 952 W. 9th

" Emanuel I. trav. salesman, 16 W. Canal, h. 3109 Highland Av., Mt. Auburn

" H. J. dentist, flat 8, s.e.c. Reading Road and Rockdale Av

" Israel, (Stern, A. & Co.) 16 W. Canal, h. 3407 Burnet Av

" J. N. salesman, s.w.c. 2d and Central Av. h. 952 W. 9th

" Jacob I. stock-keeper, 145 W. 4th, h. 3407 Burnet Av

" Jesse M. salesman, 415 Race, h. 709 Glenwood Av

" John, baker, bds. 103 E. Clifton Av

" John, cab.mkr. h. 1549 Cutter

" Manuel, special agt. Northwestern Mutual Life Ins. Co. of Milwaukee, h. 709 Glenwood Av

" Margaret, seamstress, h. 1616 Vine

" Mary, h. 1616 Vine

" Michael, butcher, bds. 415 York

" Nathan, cigars, 903 Central Av. h. 952 W. 9th

" Nicholas, carp. h. 1807 Central Av



Cut-Rate  
**RUBBER**  
STORE.  
**Cattell**  
604 Vine St.

## A SMILE

That won't wear off, has the man  
who buys from us, his  
**HARDWARE, CUTLERY and TOOLS.**

THE  
HARD  
WARE  
STORE

**PICKERING'S**  
5th and Main Sts.

### Auer—Continued.

- " Rev. Otto B. asst. pastor St. Lawrence R. C. Church, h. 3680 Warsaw Av
- " Peter, carp. bds. 103 E. Clifton Av
- " Samuel I. trav. salesman, 16 W. Canal, h. 425 Laurel
- " Samuel N. h. 952 W. 9th
- Auerbach Emil, trav. salesman, 428 Findlay, h. 2627 Park Av
- " Fred. trav. salesman, 58 Main, h. 2627 Park Av
- " Jos. registrar The Associated Charities, 304 Broadway, res. Bellevue, Ky
- " Tillie, teacher, Hyde Park School, h. 2627 Park Av
- Aufdemberg Amelia, wid. Herman, h. 1214 Poplar
- " Edward, mach. hand, h. 1214 Poplar
- " J. Henry, lab. h. 951 Clinton
- " Louis, collar cutter, h. 1880 Knox
- See also "Aufdenberg"
- Aufdembrinke Edward W. mach. h. 1740 Denham
- " F. W. (A. & Frerking) 19 W. Canal, h. 1740 Denham
- " Fred W. jr. policeman, h. 1803 Denham
- " & Frerking, (F. W. A. & Wm. F.) carps. 19 W. Canal
- " H. C. b. k. 332 W. 4th, h. 1015 St. Gregory
- " H. F. Chas. carp. h. 1307 Bremen
- " Henry, mach. h. 1015 St. Gregory
- " Katie, asst. forelady, 218 E. 4th, h. 1015 St. Gregory
- " Otto, clk. Associated Press, h. 1740 Denham
- Aufdemkamp Ada M. stenographer, 218 W. 6th, h. 826 McPherson Av
- " Chas. H. clk. n.w.c. Court and Sycamore, h. 826 McPherson Av
- " Chas. H. engineer, h. 826 McPherson Av
- " Edward, city fireman, h. 1618 Western Av
- " Henry, motorman, h. 3522 Warsaw Av
- " John, captain Fire Co. No. 37, h. 2418 W. 8th
- Aufdemkampe Edward, salesman, 147 W. 5th, h. 912 Clinton
- " Henry, cab.mkr. h. 912 Clinton
- Aufdenberg Caroline, wid. Wm. h. 122 W. Nixon
- " Edward F. clk. h. 122 W. Nixon
- " F. Wm. plumber, h. 122 W. Nixon
- See also "Aufdemberg"
- Aufderhaar Adolph, lab. h. south end Enright Av
- " Emma L. stenographer, 2621 Colerain Av. h. Enright Av. south of 8th
- " Henry, driver, h. 968 Mansion Place
- " Henry, watchman, h. 1931 Gest
- " Mrs. Minnie, h. 1611 Gest
- " Wm. E. lab. h. 2122 St. Michael
- Aufderheid Henry salesman, 37 Walnut, res. Covington

- Aufderheide Amelia, b. k. 1102 Oehler, res. Winton Place
- " Bernard, driver, h. 143 E. Clifton Av
- " Bernard, shoemkr. h. 1121 Broadway
- " Mrs. Della, h. 1502 Eastern Av
- " Fred. driver, h. 1605 Main
- " Fred. jr. shoemkr. h. 1605 Main
- " Harry, shoemkr. h. 1502 Eastern Av
- " Henriette, wid. Ernst, h. 1557 Linn
- " Henry, doormkr. h. 1047 Oehler
- " John F. res. Deutsches Altenheim
- " John H. molder, h. 1223 Richmond
- " Julia, wid. Jos. h. 1121 Broadway
- " Lawrence, brakeman, h. 1502 Eastern Av
- " Lizzie, wid. John R. h. 1416 Mansfield
- " Louis, type dresser, h. 126 Mulberry
- " Mammie S. saleslady, n.e.c. 5th and Vine, h. 1223 Richmond
- " Marie, dressmaking, 1557 Linn
- " Mary, wid. Adolph, h. 1052 Wilstach
- " Rudolph, stonemason, h. 1434 Freeman Av
- " Wm. h. e. s. Station Av., Winton Place
- " Wm. cashier Metropolitan Life Ins. Co. h. 1557 Linn
- " Wm. J. blksmith, h. 1782 Sycamore
- Aufdermarsch Elsie, saleslady, 50 W. 5th, h. 241 E. Clifton Av
- " Henry D. packer, h. 241 E. Clifton Av
- " Henry J. mach. h. 241 E. Clifton Av
- " Auffart Frank J. lab. h. 2726 Hoff Av
- " Geo. h. 2726 Hoff Av
- AUFMWASSER H.,  
Oculist and Aurist, Office, 113 W. 7th;  
Telephone Main 1038; Residence, 1005  
Madison Av., Covington; Residence Tel-  
ephone South 328; Office Hours: 10 a. m.  
to 1 p. m.; Tuesday and Friday Even-  
ings, 5 p. m. to 7 p. m.; Sundays, 10  
a. m. to 12 m
- Auforth May, stenographer, s.e.c. 3d and  
Elm, h. rear 1713 Pleasant
- Aug Agnes, cigarmkr. bds. 1237 Main
- " Alma Louise, stenographer, 9 Wiggins  
Block, h. 217 Warner
- " Amy, h. 1026 Findlay
- " Chas H. h. 217 Warner
- " Emily, bds. 1618 Hughes
- " Geo. A. (A. & Wuest) 1810 Elm, h. 1618  
Hughes
- " Jacob, rooms Bristol Hotel
- " Jos. A. motorman, rooms 1113 Main
- " Lillian, with The John Shillito Co. h. 217  
Warner
- " Mrs. Louise, h. 217 Warner
- " Lulu, bds. 1618 Hughes
- " Mrs. Mary, h. 410 Lock
- " & Wuest, (Geo. A. A. & Geo. A. W.) com-  
mers. 1810 Elm
- Augenblick David, cigar manuf. 830 Armory  
Av. h. flat 4, 1507 Gorman
- Augenstein August, bartender, bds. 1352  
Broadway
- " Henry, driver, bds. 2834 Colerain Av
- Augenthaler Michael, lithographer, h. n.w.c.  
Vine and 15th
- Aughinbaugh David D. clk. 237 Main, h.  
4934 Bouton
- " Edwin D. conductor, h. 2508 Guy
- " Harry D. maller, h. 4934 Bouton
- Augsburger F. W. trav. salesman, 1231 W.  
8th
- Augst Geo. saloon, 3701 Colerain Av
- " Phillip, salesman, 1426 Walnut, h. 1603  
Sycamore
- Augusta Building, 135 W. 7th
- Augusta Metal & Mining Co. (The), room 11,  
206 E. 5th
- Augustin A. J. mgr. Dennison Manuf. Co. 23  
E. 5th, h. flat 10, 108 Mason
- Augustus Chas. cloakmkr, h. 412 Wade
- " Edward, tailor, 1822 Elm
- " Jas. E. coal, h. 419 W 9th
- " John, waiter, h. 619 Webb
- Augustyniak Jos. h. 1400 W. Liberty
- Aulbach Josephine, wid. Geo. W. h. 3017  
Colerain Av
- " Wm. G. lab. h. 3017 Colerain Av
- Aulen Albert, driver, res. Louis Aulen's, Pax-  
ton Av
- " Chas. J. fireman, h. 1928 Fairfax Av
- " Henry, rangemkr. res. Louis Aulen's, Pax-  
ton Av

**The Lawrence-Hall Electric Co.**

**ARC LAMPS.**

219 WEST FOURTH STREET.

**Aulen—Continued.**

" Louis, lab. h. w. s. Paxton Av. b. Erie Av. and Wasson Road  
**Auletta Nicholas**, musician, bds. 409 Sycamore.  
**Aulich Katie**, stenographer, 127 W. 5th, h. 113 E. 3d  
 " Rose, wid. Chas. E. h. 113 E. 3d  
**Aull Aloysius**, student, h. 526 Betts  
 " Chas. A. electrician, h. 1127 Carson Av  
 " Edward A. mgr. Hygeia Manuf. Co. 236 E. 5th, h. 308 Albany Av  
 " Jerome J. chief draftsman The Lunkenheimer Co. h. 526 Betts  
 " Lewis H. letter carrier, P. O. h. 526 Betts  
 " Margaret, with The John Shillito Co. h. 526 Betts  
 " Novelty Co. 236 E. 5th  
 See also "Auel"  
**Ault Albert W.** sales agt. s.w.c. 6th and Carr, res. Wyoming  
 " Chas. A. pres. and treas. The Ault Wooden Ware Co. s.w.c. 6th and Carr, res. Wyoming  
 " Chas. H. mgr. London Branch, The Ault & Wiborg Co. 436 New  
 " Chas. H. printer, wks. Western Methodist Book Concern, res. Newport  
 " Geo. C. sales agt. s.w.c. 6th and Carr, res. Wyoming  
 " L. A. pres. and treas. The Ault & Wiborg Co. 426 New, h. Elmhurst Av., E. Walnut Hills  
 " L. D. vice pres. The Ault Wooden Ware Co. s.w.c. 6th and Carr, h. n.w.c. May and Crown  
 " Lee B. student, h. Elmhurst Av., E. Walnut Hills  
 " Robt. J. trav. salesman, s.w.c. 6th and Carr  
 " Thos. B. h. 216 Woodward  
**AULT & WIBORG CO. (THE)**,  
 L. A. Ault, President and Treasurer; F. B. Wiborg, Vice President and Secretary; Manufacturers of Printing Inks and Fine Dry Colors, New, 7th and Culvert  
 " Wm. trav. salesman, 1118 Bank, res. Norwood  
**AULT WOODEN WARE CO. (THE)**,  
 Chas. A. Ault, President; L. D. Ault, Vice President; Wm. F. Davis, Secretary; Geo. S. Brownell, Treasurer; Manufacturers and Jobbers of Wooden and Willow Ware. s.w.c. 6th and Carr; Order Telephone West 953; General Office West 959  
**Aultman Rev. D. Lee**, field agt. Western Methodist Book Concern, h. 915 Blair Av  
 " E. L. contracting agt. C.M.&St.P.Ry. 12 Carew Bldg, h. flat 23, 330 W. 4th  
 " Mrs. E. L. stenographer, Phoenix Ins. Co. h. flat 23 Henrietta Bldg  
 " Elizabeth, stenographer, h. 3749 Beechmont Av  
 " John, cab.mkr. rooms 621 Broadway  
 " L. Maude, stenographer, 632 Main, h. 651 Barr  
 " Merwyn L. h. 915 Blair Av  
 " & Taylor Machinery Co. (The), Alex. H. Lewis, selling agt.; water tube boilers, 710 Neave Bldg  
 " Wm. H. barber, h. 510 Sycamore  
 See also "Altman"  
**Auman Anna**, wid. Fred. h. rear 1413 Clay  
**Aupke Henry J.** lab. h. 1059 Oehler  
**Aupperle Anna**, capmkr. h. 984 E. Front  
 " Anna, stenographer, h. 1606 Freeman Av  
 " Caroline, wid. John G. h. 984 E. Front  
**Auraden Arthur**, clk. Ohio Messenger & Tel. Co. h. 941 Wade  
 " Fred. whitewasher, 941 Wade  
 " Fred. jr. tel. op. W. U. Tel. Co. h. 941 Wade  
**Aureden Henry**, whitewasher, 1104 Gest  
 " Peter, lab. h. 908 Wade  
**Auredenn Florence**, saleslady, h. 1211 Harrison Av  
 " John, hosiery; also, whitewasher, 1211 Harrison Av  
**Aurey Ella**, pupil nurse, Cincinnati Hospital  
 " Minnie B nurse, Cincinnati Hospital



**WURLITZER**

A LARGE LINE OF

**The "New Century"**

**Music Boxes.**

MUSICAL INSTRUMENTS 117-121 EAST 4<sup>TH</sup> ST.

**Aurian Marie**, wid. John, h. 474 Dayton  
**Aurora Coffin Co. of Aurora, Ind.**, Ferd. A. Bateman, representative, 610 Lincoln Inn Court  
**Ausdenmoore Mathias**, clk. h. 3005 Colerain Av  
 " Theo. grocery, 3005 Colerain Av  
**Ausdenmoore Harry B.** trav. salesman, 127 W. 3d, res. Dayton, Ky  
**Ausdenmoore Bernard**, stone mason, h. 2025 Colerain Av  
 " Bernard, watchman, h. 1319 Sycamore  
**AUSDENMOORE HENRY**,  
 Contractor for all kinds of Limestone Work; Building Cisterns, Cellars, &c.; Office and Residence, 916 York; Telephone West 963—L  
 " J. H. h. 1722 Blue Rock  
 " Mary, wid. Jos. h. 2025 Colerain Av  
 " Theo. stone mason, h. 2025 Colerain Av  
 " Theo. A. printer, h. rear 3007 Colerain Av  
 " Wm. h. 1722 Blue Rock  
 " Wm. bklayer, h. 2025 Colerain Av  
**Ausdenmore Anthony**, carpet layer, h. 1787 Sycamore  
 " Katherine, (Misses K. & R. A.) 1304 Main, h. 1319 Sycamore  
 " Geo. H. clk. 1777 Sycamore, h. 1787 Sycamore  
 " John, clk. s.e.c. 4th and Elm, h. 1779 Sycamore  
 " John G. grocery, 1777 Sycamore, h. 1779 Sycamore  
 " Misses K. & R. millinery, 1304 Main  
**Ausenheimer Chas.** h. 2817 W. 6th  
 " Jacob F. foreman Cincinnati Cooperage Co. h. 2817 W. 6th  
**Auskamp Anthony**, candymkr. h. 24 E. Liberty  
 " Mary, wid. Herman, h. 24 E. Liberty  
 See also "Oskanip"  
**Aust Gustave**, engineer, h. 817 Bank  
**Austerlitz E. H.** h. 3217 Reading Road  
 " H. E. pres. The Reuhl Moulding Manuf. Co. 1030 W. 8th, h. 3217 Reading Road  
**Austin Addie S.** h. 939 Laurel  
 " Albert, h. 1042 Fagin  
 " Anna, box trimmer, h. 761 Armory Av  
 " C. B. clk. 326 Main, res. Madisonville  
 " C. D. salesman, 17 E. 2d, res. Madisonville  
 " C. M. (Austin Pressed Brick & Tile Co.) e. s. Western Av. north of Hopple  
 " Cartridge Co. (The) of Cleveland, W. L. Garber, gen'l agt. 35 W. 2d  
 " Chas P. porter, n.e.c. 4th and Elm  
 " Chas. P. ins. agt. rooms 407, n.e.c. 5th and Race, h. 118 W. 7th  
 " Charlotte, wid John, h. 531 W. 7th  
 " Edwin, lab. h. 3912 Liston Av  
 " Effie E. deaconess, Elizabeth Gamble Deaconess Home  
 " Emma, rooms 428 W. 4th

## OUR BINDER . . .

Does work in all the latest and most approved styles. He can suit you as to work and price. Call on us for anything in his line.

**Western Methodist Book Concern**

JENNINGS & PYE, Agents,

220 and 222 W. Fourth Street.



**SAVE  
THE  
DIFFERENCE  
BUY OUR  
HARDWARE, CUTLERY and TOOLS.**

**THE  
HARD  
WARE  
STORE**

**PICKERING'S  
5th and Main Sts.**

**Austin—Continued.**

" Elizabeth, wid Robert, h. 1540 John  
" Florence, seamstress, h. 1348 Walnut  
" Geo. lab. h. 417 New  
" Geo. stonemason, h. 226 Tennyson  
" Geo. whitewasher, rooms rear 911 W. 5th  
" Geo. E. clk. Adams Ex. Co., Pennsylvania  
Passenger Station, h. 351 Ellen  
" Hannah M. wid. Jas. S. h. flat 5, 3405  
Clifton Av  
" Harry, hodcarrier, h. 315 King's al. b. 3d  
and 4th  
" Harry, lab. rooms 552 Carlisle Av  
" Harry, teamster, h. rear 644 W. 4th  
" Harry B. salesman, 8 E. 4th, h. 851 Clin-  
ton  
" Harry H. messenger, Adams Ex. Co. h. 615  
W. 8th  
" Helen, box trimmer, h. 761 Armory Av  
" Henry, lab. h. flat 12, 1706 Hughes  
" J. F. (Austin Pressed Brick & Tile Co.)  
e. s. Western Av. north of Hopple  
" J. W. L. porter, h. 714 Armory Av  
" James, office asst. Y. M. C. A. n.w.c. 7th  
and Walnut, h. 1222 Race  
" Jas. W. clk. 716 Union Trust Bldg, h. flat  
5, 3405 Clifton Av  
" John, lab. rooms 321 McFarland  
" John, lab. h. 409 E. 7th  
" John, porter, h. 305 Perry  
" John, salesman, C.H.&D.Ry. and Harriet,  
rooms 710 W. 6th  
" John, stonemason, h. 3004 Park Av  
" John L. clk. s.e.c. 5th and Main, h. 1222  
Race  
" Jos. boiler mkr, bds. 213 Lawrence  
" Jos. lab. h. 2395 Glenway Av  
" Jos. jr. railroader, h. 1241 Budd  
" Jos. C. miller, h. 2395 Glenway Av  
" L. P. (Austin Pressed Brick & Tile Co.)  
e. s. Western Av. north of Hopple, res.  
Ironton, O.  
" Lulu, clk. 316 W. 7th, h. 1222 Race  
" Miss M. B. res. Widows' Home  
" M. C. messenger, Adams Ex. Co  
" Mamie, seamstress, h. 1348 Walnut  
" Mary, (wid. Chas.) dressmkr. h. 351 Ellen  
Austin, Nichols & Co. of N. Y. wh. grocers;  
C. W. Stone, agt. 38 Walnut  
" Peyton, lab. h. 1124 Foraker Av  
**AUSTIN POWDER CO.,**  
W. L. Garber, General Agent, 33 and 35  
W. 2d; Telephone Main 2149  
" Pressed Brick & Tile Co. (J. F. Austin,  
C. M. Austin & L. P. Austin) e. s. West-  
ern Av. north of Hopple  
" Robt. coachman, h. 1131 Foraker Av  
" Robt. lab. h. 2609 Cummins  
" Robt. jr. lab. h. 1131 Foraker Av  
" Robt. H. deputy inspector of buildings, In-  
spectors of Buildings Office, h. 1130 Bel-  
vedere

**SAFE INVESTMENTS.**

After thorough physical, financial and legal investigations, we buy direct, entire issues of Municipal Bonds, and offer them in amounts to suit purchasers. Correspondence and Personal Interviews solicited.

Interest paid on deposits, on a new plan.

**RUDOLPH KLEYBOLTE & CO.**

Ground Floor, First National Bank Building.

**Austin—Continued.**

" Robt. R. h. 1042 Fagin  
" Sadie, bkfolder, h. 765 Clinton  
" Sarah, h. 319 Longworth  
" Sarah, wid. Wm. S. h. 765 Clinton  
" Squire, stonemason, h. s. s. Perin nr. Evans  
" Truman F. special delivery messenger, P.  
O. h. 1042 Fagin  
" W. H. postal clk. R. M. S  
" Wm. driver, h. 531 W. 7th  
" Wm. H. porter, h. 305 Perry  
Austing A. J. salesman, n.w.c. 4th and Main,  
res. Covington  
" Aloys, conductor, h. 2716 Jefferson Av  
" Ben, salesman, 1740 Race, h. 2114 Ailan-  
thus  
" Benj. rooms 921 Central Av  
" Bernard, driver, h. 2649 Spring Grove Av  
" Bernard A. paper cutter, h. 1311 Pendleton  
" Bernard H. mach. h. 1104 Carson Av  
" Bernard J. mach. h. 1104 Carson Av  
" Clemens, cigarmkr, h. 2200 Amor Place  
" & Duerr, (J. August A. & Christ D.)  
saloon, 2518 Vine  
" Frank J. salesman, 21 W. Pearl, h. 1104  
Carson Av  
" Fred F. candymkr, h. 1104 Carson Av  
" Gus, bartender, 33 W. Court  
" Henry, salesman, 1740 Race, h. 2114  
Ailanthus  
" J. August, (A. & Duerr) 2518 Vine, h. 2716  
Jefferson Av  
" John, cab.mkr. h. 1311 Pendleton  
" Jos. h. 312 E. 12th  
" Jos. mach. hand, h. 2200 Amor Place  
" Jos. jr. driver, h. 2114 Ailanthus  
" Jos. sr. teacher, h. 2114 Ailanthus  
" Jos. H. porter, h. 2716 Jefferson Av  
" Katie, h. 314 E. 12th  
" Mary, dressmkr, h. 1104 Carson Av  
" Mary, wid. Frank, h. 1311 Pendleton  
" Mary C. wid. Frank, h. 2716 Jefferson Av  
" Theresa, checker, W. U. Tel. Co. h. 1104  
Carson Av  
" Wm. C. driver, h. 2351 May  
Auten Chas. electrician, h. 428 W. Court  
" Geo. W. policeman, h. flat 6, 442 Armory  
Av  
" John E. lineman, h. rear 62 E. McMicken  
Av.  
" Lizzie, wid. John, h. 428 W. Court  
" W. E. plumber, h. 428 W. Court  
Autenrieb August C. presser, h. 1061 Wade  
" Clara, wid. John, h. 2139 Colerain Av  
" Henry, asst. engineer B. of P. S., City  
Hall, h. 1794 Sycamore  
" John, h. 139 E. McMicken Av  
" John C. helper, h. 2139 Colerain Av  
" Theo. mach. hand, h. 139 E. McMicken  
Av  
" Victor, clk. 1144 Harrison Av. h. 2139 Cole-  
rain Av  
Autenried Ed. tailor, bds. 1433 Plum  
Autenrieth Bertha, wid. Louis, h. 1049 Pur-  
cell Av  
Autenrieth's C. J. Son, O. F. Autenrieth,  
propr.; snuff, 1527 Race  
Autenrieth O. F. propr. C. J. Autenrieth's  
Son, 1527 Race, h. 1799 Sycamore  
" Wm. trusses, 11 1/2 E. 6th, h. 2642 Bellevue  
Av  
Auter Katie, h. 791 Sedam  
**AUTH JOS.,**  
Manager Schoellkopf, Hartford & Hanna  
Co. of Buffalo, N. Y.; Dye Stuffs and  
Chemicals, and Manufacturers of Amer-  
ican Anilin Colors, 232 E. Pearl; Resi-  
dence, 421 Clinton. See Advertis-  
ment in Front Department  
Automatic Addressing Co. 432 Reading Road  
Automatic Bottle Cleaner Co. 117 E. Pearl  
**AUTOMATIC HEATING CO.,**  
E. H. Lostetter, Manager, 1014 Mercan-  
tile Library Bldg, e. s. Walnut b. 4th  
and 5th; Telephone Main 3404  
Automatic Humiditor Co. (The), Taylor C.  
Goshorn, pres.; John T. Sargent, secy.  
and treas. 405 W. 4th  
Automatic Injector Co. (The), Geo. P. Wil-  
shire, pres.; N. F. Wilshire, vice pres.;  
C. F. Runck, secy. and treas. room 8, 12  
E. 3d

**AUTOMATIC PRINTING MACHINE CO. (THE)**, J. W. Hambrick, President; Joseph Meyer, jr., Secretary; T. C. Finch, Superintendent; Manufacturers of Automatic Cylinder Printers, s.w.c. 6th and Sycamore; Telephone Main 2807

Automatic Rupture Cure Co., Rudolph Schmidt, mgr. room 4, 238 E. 4th  
 Automobile Club of Cincinnati, s.w.c. Gano and St. Clair

**AVENUE HOTEL,**

Frank Fred. Voigt, Proprietor, 3123 to 3129 Spring Grove Av., Cincinnati Union Stock Yards. See Advertisement in Front Department

Avenue Pharmacy, Chas. A. Arnold, propr. 1201 Harrison Av

Averbeck Anthony, peddler, h. 218 Woodward

" Antoinette, h. 218 Woodward

" Rev. Aloysius, S. J. asst. pastor St. Xavier Church, h. s.w.c. 7th and Sycamore

" Anthony, saloon, 1114 Kenner

" Fred. A. book agt. h. 307 15th

" Theo. foreman, room 51, 120 Opera Place, h. 1013 Freeman Av

Averdick Aloysius H. wagonmkr. h. 927 Harriet

" Anna, dressmkr. 927 Harriet

" Catherine, wid. Matthew, h. 1964 W. 6th

" Geo. H. buffer, h. 927 Harriet

" Harry M. molder, h. 1216 W. Court

**AVERDICK JOSEPH,**

Sample Room, n.e.c. 6th and Burns; Telephone West 66—R

" Louis F. driver, h. 1527 Cutter

" Louisa, wid. Ferd. h. 927 Harriet

" Wm. H. wagonmkr. h. 927 Harriet

Averill Laura, wid. Jas. H. h. 755 Wayne

" Walter, h. 755 Wayne

" Walter, driver, h. 2828 Woodburn Av

Avermaat Geo. H. conductor, h. 1023 Straight

" J. Wm. conductor, h. 1023 Straight

" Jane, h. 4060 Colerain Av

Averwater Geo. H. h. 3591 Colerain Av

**AVERY C. HAMMOND,**

Attorney at Law, Office, Blymyer Bldg. 514 Main; Telephone Main 1548; Residence, s.e.c. Huntington Av. and Ridgelawn Av., College Hill; Telephone Park 141—R

" Coleman, office, 75 Groton Bldg. h. 2115 Alpine Place

" Edward, bartender, bds. 956 W. 6th

" Edward, lab. h. rear 1028 Zachary

" Estate, 75 Groton Bldg

" J. C. office, 75 Groton Bldg. res. College Hill

" John A. private secy. Peoples Theater, n.w.c. 13th and Vine, h. flat 3, n.e.c. 12th and Race

" Jos. S. laundryman, h. 1405 Race

" Maude, cashier, 46 W. 5th, res. Bellevue, Ky

" Olive M. wid. Seymour, h. 415 Forest Av., Avondale

" Ralph, receiving teller Merchants' National Bank, h. 3225 Hackberry

" Seymour B. b. k. 214 Walnut, res. Fernbank

" Mrs. W. L. widow, h. 2115 Alpine Place

" Rev. Wilfrid, h. Fagin opp. Pavilion

Avey Albert E. student, h. 3628 Columbia Av

" Chas. B. ins. agt. room 407, n.e.c. 5th and Race, h. 2717 Ashland Av

" Edwin W. plasterer, 3628 Columbia Av

" F. H. clk. Adams Express Co. h. 2109 Eastern Av

" Geo. stenographer, Vehicle Cut Leather Co. h. 827 Mt. Hope Av

" Geo. W. bds. Indiana Hotel

" Wm. D. bklayr, box 57, Builders & Traders Exchange, h. 3311 Fisher Av

Avis Miles, bootblack, h. 626 Central Av

Avis Miss Theo. h. flat 2, 3405 Clifton Av

Avon Bowling Alleys, 300 Shillito

Avon Delicatessen, H. R. Stout, propr. 3496 Reading Road

Avondale & Cincinnati Express, 3048 Reading Road

Avondale Floral Co. (D. Rusconi & Geo. Meyers) 3482 Reading Road

**WURLITZER**

AGENTS FOR THE

**STECK PIANO**

AND OTHER LEADING MAKES

MUSICAL INSTRUMENTS 117 - 121 EAST 4th ST.

Avondale Ice Co. (Joseph L. Dumbacher & L. S. Feck) 648 Shillito

Avondale Jersey Laundry, Martha E. Yaté, propr. 652 Glenwood Av

Avondale Presbyterian Church, s.w.c. Reading Road and Lee Place

Avondale School, s.w.c. Reading Road and Rockdale Av

Avondale Subdivision, office, 540 Main

Avril Ferd. stoves, 2871 Colerain Av

" J. Anton, smoked meats, h. 3075 Sidney Av

" Louis, tinner, h. 2871 Colerain Av

" Wm. F. tinner, h. 2871 Colerain Av

Axen Elizabeth, wid. Anton, h. 145 Mulberry

Axer Henry, porter, 413 Central Av. res. Covington

Axline C. W. grocery, 1753 Eastern Av

" M. H. phys. 4th floor, 4 W. 7th, h. flat 10, n.e.c. 12th Race

Axmann Chas. lab. h. 4200 Colerain Av

" Louisa, wid. Rev. Herman A. h. 1636 Western Av

Axt John, fisher, h. 1716 Race

" Mrs. Louise, peddler, h. 1716 Race

" Matilda, wid. Louis J. h. e. s. Glendora Av. north of St. Clair

Axtell Decatur, vice pres. The Covington & Cincinnati Elevated Ry. & Transfer & Bridge Co. 2 Central Union Depot & Ry. Co.'s Office Bldg. res. Richmond, Va

Axtmann Carl, music teacher, h. 2315 Clifton Av

" Carl E. trav. salesman, 111 W. 4th, h. 2220 Gray Terrace

Aydelott Benj. P. b. k. h. 955 W. 8th

" Chas. G. B. chemist, 1231 W. 8th, res. Norwood

" Chas. U. phys. 819 Richmond

" Chelsea C., U. S. storekeeper-gauger, U. S. Int. Rev. Office, res. Eaton, O

Ayer Geo. F. huckster, h. 254 Worth

" J. A. trav. salesman, 316 Race

" John, conductor, bds. 2605 Eastern Av

Ayers Alice, wid. Guy, h. 1214 3d Av

" Allen A. lab. h. 1248 E. Front

" Anna, wid. Robt. h. 113 E. Court

" Benj. conductor, h. 1939 Freeman Av

" Mrs. C. M. with The John Shillito Co. res. Bellevue, Ky

" Charity, tel. op. h. 300 Broadway

" David, tinner, bds. 546 Freeman Av

" Eli, watchman, h. 1248 E. Front

" Fred, head waiter, 17 E. 6th, h. flat 3, 418 W. 8th

" Howard, pres. University of Cincinnati, office, McMicken Hall, h. 299 Southern Av

" Jas. K. policeman, h. 817 Findlay

" Jos. R. tinner, bds. 546 Freeman Av

" Laura, h. 220 W. Court



Cut-Rate  
**RUBBER**  
 STORE.  
**Cattell**  
 604 Vine St.

**JOY**  
**COMETH NOT IN THE MORNING**  
 But instantly—if you but  
 purchase from us your  
**HARDWARE, CUTLERY and TOOLS.**

**THE  
 HARD  
 WARE  
 STORE**

**PICKERING'S**  
 5th and Main Sts.

**Ayers—Continued.**

- " Pullium, waiter, 2519 Auburn Av
- ☞ See also "Ayers"
- Aylesworth A. H. trav. salesman, 919 Martin
- AYLMORE BROS.,**  
 (Wm. H. & Harry T.) Livery and Boarding Stable, 1862 Josephine, Mt. Auburn; Telephone North 902
- " Harry T. (Aylmore Bros.) 1862 Josephine, h. 1866 Josephine
- " Margaret, h. 1866 Josephine
- " Michael, h. 1866 Josephine
- " Michael, motorman, h. 1881 Walker
- " Wm. H. (Aylmore Bros.) 1862 Josephine, h. 1866 Josephine
- Aylor W. E. mgr. Eraser Novelty Co. room 54, 621 Main, h. 2819 Woodburn Av
- Aylward Edward, lab. bds. 1221 Harrison Av
- " Jas. gardener, Notre Dame Academy, Grandin Road
- " Jas. R. salesman, h. 318 Central Av
- " Nicholas K. plumber, 744 W. Court
- " T. E. treas. Grand Opera House, n.w.c. Vine and Opera Place, h. 5 Erie Av., Mt. Auburn
- Ayres Albert B. clk. 15 Wiggins Block, res. Newtown
- " Anna Cora, teacher, 25th Dist. School, h. flat 15, n.w.c. 9th and Race
- " Anna M. wid. Richard, h. flat 15, n.w.c. 9th and Race
- " B. M. b. k. 321 Sycamore, h. 705 Central Av
- " Chas. lab. rooms 524 Mound
- " Clara, stenographer, h. 3607 Dawson Av
- " Harley, trav. salesman, 22 E. 2d, res. Newtown
- " Ianthe, confec. 2414 Eastern Av.
- " John H. janitor, 1027 E. McMillan
- " Jos. pressman, rooms 1036 W. 6th
- " Nellie M. stenographer, 1201 First National Bank Bldg, res. Bellevue, Ky
- " Robt. W. student, h. 2912 Vernon Place
- AYRES S. C.,**  
 Oculist and Aurist, Office, The Leverone, 4 W. 7th nr. Vine; Residence, 2912 Vernon Place; Telephone Main 2675
- " Rev. Samuel G. pastor First Universalist Church, h. 620 June
- AYRES W. McL.,**  
 Oculist and Aurist, Office, The Leverone, 4 W. 7th, nr. Vine; Residence, 2912 Vernon Place; Telephone Main 2675
- ☞ See also "Ayers"

**B**

- B. & B. Gelatine Co., Chas. Neher, jr. mgr. s.e.c. 3d and Main
- Baade Henry F. lab. h. 719 Wade
- " Herman H. apprentice, h. 719 Wade

**The Lawrence-Hall Electric Co.**

**DYNAMOS  MOTORS.**

219 WEST FOURTH STREET.

- Baader Kate, teacher, 28th Dist. School, h. 1804 Race
- " Mary E. h. 7 Calhoun
- Baarlaer Bernard A. printer, h. 906 Suire Av
- " John H. cab.mkr. h. 906 Suire Av
- " Leo J. electrician, h. 906 Suire Av
- Baas David, saloon; also, cooper, 2123 Ravine
- " J. Gustav, lab. h. 1335 Linn
- " Louisa, wid. Fred. h. 1335 Linn
- " Wm. D. cooper, h. 2123 Ravine
- Baasch Adolph, pressfeeder, h. 818 W. Liberty
- " Fred. clk. h. 818 W. Liberty
- " Harry H. barber, h. 818 W. Liberty
- " John, carp. 124 E. University Av. h. 116 E. University Av
- " Josias, saloon, 818 W. Liberty
- Baatz Christ. presser, h. 1911 Baymiller
- " Jacob, lab. h. 1911 Baymiller
- " Kate, saleslady, h. 1911 Baymiller
- Babb A. Belle, h. 4127 Chase Av
- " Elizabeth A. wid. David B. h. 4127 Chase Av
- " H. M. atty. h. s.e.c. Erie Av. and Stettinius Av., Hyde Park
- Babbitt B. T. (Incorporated) of N. Y. soaps; M. J. Slattery, agt. 804 Race
- BABBITT & BROWN,**  
 (C. E. B. & John L. B.) State Agents The North American Accident Insurance Co. of Chicago for Ohio, 84 St. Paul Bldg
- " C. E. (B. & Brown) 84 St. Paul Bldg, h. 932 Summit Av
- " Kathrine W. teacher of languages, Technical School of Cincinnati, h. 605 W. 8th
- " Chas. L. trav. salesman, n.w.c. Richmond and Fillmore, h. flat 6, 132 W. McMillan
- BABBITT EDWARD J.,**  
 Attorney at Law, 1007 and 1008 Union Trust Bldg; Telephone Main 252; Residence, n.w.c. Price Av. and Summit Av
- " Harold T. h. 283 Earnshaw Av
- " J. Edwin, trav. salesman, h. 283 Earnshaw Av
- " Jas. M. trav. salesman, n.w.c. Richmond and Fillmore, h. 283 Earnshaw Av
- " Lela, clk. World Manuf. Co. h. flat 7, 315 W. 7th
- " Marie, h. 2422 Reading Road
- " Mary E. h. 2720 Price Av
- " W. F. (Jersey Cream Candy Co.) 635 Vine, h. 419 E. 4th
- " Wm. H. mgr. adv. dept. The Williams Directory Co. 208 Post Square, h. 605 W. 8th
- Babcock F. W. phys. n.w.c. 7th and Race, res. Cleveland
- " John H. H. h. 214 W. 12th
- " Mamie, h. 521 Hopkins
- Babel Conrad F. painter, h. 1122 Elm
- " Ernestine, wid. August, h. 931 Bank
- " Jos. barber, 931 Bank
- " Paul P. plumber, h. 425 Bank
- " Wm. F. (Green & B.) 235 E. Pearl, h. 925 Betts
- Baber Maude, h. 316 E. Front
- Babey C. T. h. n.w.c. Pearl and Ludlow
- Babin Fred. B. helper, American Express Co
- " Henry M. student, h. 148 E. 4th
- " Jeremy, A. B. principal The Cincinnati Collegiate School, 148 E. 4th
- Babington Thos. J. mach. hand, h. s. s. Liberty west of Putnam
- Babka Alvina, seamstress, h. 1527 Elm
- " Cecelia, b. k. h. 1322 Bremen
- " Jos. salesman, 5 E. Court, h. 1322 Bremen
- " Matthew, h. 1322 Bremen
- Babler Mary, wid. Frank, h. 1301 Broadway
- Babros John, saloon, h. Cecil opp. Tozzer
- Babst Albert, butcher, h. 1552 Pleasant
- " Karl, lab. h. 2733 McMicken Av
- " Chas. F. mach. h. 466 Bank
- ☞ See also "Pabst"
- Baby McKee Consolidated Mines Co., Louis Baer, pres.; F. H. Cloud, vice pres.; L. J. Gerversmann, treas.; L. G. Lilley, secy. 111 Bell Block
- Babylon Wm. E. driver, h. 4166 Hamilton Av
- Bacciocco Caroline, wid. Jos. h. 118 E. 8th
- " Mrs. Catharine, h. 34 Garfield Place

**Bacelocco**—Continued.

- " Chas. (F. Delsignore & Co.) 114 E. Front, h. 118 E. 8th  
 " Chas. M. bookmkr. h. 701 Kenyon Av  
 " Dominick, bartender, h. 1506 John  
 " Jas. B. asst. license clk. City Auditor's Office; also, ice, 318 Central Av  
 " John, clk. h. 701 Kenyon Av  
 " John A. S. clk. h. 433 John  
 " May, wid. James J. h. 829 Hathaway  
 " S. Peter, clk. Board of Elections, h. 3227 Colerain Av  
 " Samuel, h. 1506 John  
 " Samuel, clk. 213 E. 8th, h. 3227 Colerain Av

- Bach Adam A.** porter, h. 514 Dandridge  
 " Bertha, h. 516 W. Liberty  
 " Carrie, saleslady, The Alms & Doepke Co. h. 1744 Powers  
 " Chas. maller, Cincinnati Enquirer, res. Covington  
 " Chas. F. barber, h. 516 W. Liberty  
 " Christ. tailor, h. 80 Mulberry  
 " Jacob, lab. bds. 301 Findlay  
 " Jennie, tailoress, h. 516 W. Liberty  
 " Jos. H. foreman Western Tray Factory, h. 402 Warner  
 " Louis, mach. h. 930 State Av  
 " Louis F. foreman, 309 E. 2d, h. 1631 Harrison Av  
 " Louisa, tailoress, h. 516 W. Liberty  
 " Michael, tanner, bds. 2199 Western Av  
 " Morand, pipe fitter, h. 834 Wilpink  
 " School of Music, Jacob Rukin, propr. 926 W. 7th

See also "Back"

- Bacharach Alice**, stenographer, 108 W. 4th, h. 3205 Harvey Av  
 " Chas. trav. salesman, h. 619 Glenwood Av  
 " Edgar S. trav. salesman, h. 619 Glenwood Av  
 " Ella, wid. Hyman I. h. 751 Barr  
 " Emanuel S. of The Standard Distilling Co. 213 E. 8th, h. 619 Glenwood Av  
 " Eric W. student, h. 2828 May  
 " Fred. phys. 710 E. McMillan  
 " Hedwig, wid. Hugo, h. 2828 May  
 " Herman, office, 228 E. 4th, h. 500 York  
 " Lester, clk. h. 619 Glenwood Av  
 " & Loeb, (Theo. B. & Simon L.) hostiery, n.e.c. 2d and Ludlow  
 " Simon, special agt. Northwestern Mutual Life Ins. Co. also, publisher, room 41, 330 W. 9th, h. fiat B, s.w.c. Rockdale Av. and Burnet Av  
 " Sol. E. trav. salesman, 123 Sycamore, h. 619 Glenwood Av  
 " Theo. (B. & Loeb) n.e.c. 2d and Ludlow, h. 710 E. McMillan

See also "Bachrach"

**BACHE SEMON & CO.,**

of N. Y., Mirror Plates and Glass; H. C. Fechheimer, Representative, 81 Atlas Bank Bldg; Telephone Main 4525

**BACHEBERLE CHAS.,**

- Paper Hangings and Window Shades, 1210 Main; Residence, 84 Mulberry  
 " Katie, wid. Chas. h. 84 Mulberry  
 " Louis J. printer, h. 84 Mulberry  
**Bachelor Frank A.** mgr. Perfection Laundry Tablet Co. 1044 Linn  
 " H. W. trav. salesman, 643 W. Front, rooms Munro Hotel  
 " Harvey, finisher, rooms 428 Smith

See also "Batchelor"

- Bachelors' Tailoring Co.,** Julius Stargardt, propr. 515 Broadway  
**Bacher Barbara**, wid. Geo. h. 1416 Walnut  
 " Geo. baker. h. 1412 Walnut  
 " Mary E. wid. Jacob, h. 17 E. Court

See also "Backer"

- Bachert Albert**, helper, h. 2026 Colerain Av  
 " Valentine, cooper, h. 2026 Colerain Av  
 " Valentine, janitor, h. 2146 Central Av  
**Bachholzky John**, cook, bds. 1412 Race  
**Bachler Harry L.** steam fitter, with Thos. J. Nichol & Co. h. 551 Hopkins  
**Bachman Anthony**, policeman, h. 2216 Victor  
 " Chas. G. rooms 921 Findlay  
 " Chas. R. conductor, h. 1509 Bremen  
 " Elizabeth, dressmkr, h. 117 E. Liberty  
 " Emma, clk. 2436 Gilbert Av. h. 2216 Victor

**WURLITZER**

DISTRIBUTORS OF

**Victor Talking Machines**

and Supplies.

MUSICAL INSTRUMENTS 117-121 EAST 4<sup>TH</sup> ST

**Bachman**—Continued.

- " Geo. cab.mkr. h. 1719 Central Av  
 " Gustav W. stock-keeper, h. 46 Graham  
 " Harry B. finisher, h. 1701 Highland Av., Mt. Auburn  
 " Harry B. lab. h. 1736 Queen City Av  
 " John, painter, h. 1926 Freeman Av  
 " Lena M. stenographer, 1640 Vine, h. 2216 Victor  
 " Martin L. printer, h. 4110 Eastern Av  
 " Mary, wid. Henry, h. 117 E. Liberty  
**Bachmann Albert F.** bartender, h. 1809 Dudley  
 " Albert J. barber, 2906 Vine  
 " Amelia, housekeeper, 116 W. Elder  
 " Andrew, driver, h. 1061 Wade  
 " Angeline, wid. Peter, jr. h. w. s. Marshall Av. south of Probasco Av  
 " Anna, wid. Leonhard, h. 2486 Paris  
 " Anthony J. bartender, h. 26 Calhoun  
 " Catherine, wid. Andrew, h. 1432 John  
 " Chas. jr. helper, h. 1406 Walnut  
 " Chas. J. ins. agt. top floor, Bell Block, h. 1203 Baymiller  
 " Chas. L. lather, h. 1406 Walnut  
 " Chas. Wm. rangemkr. h. 129 E. Liberty  
 " Charlotte, (wid. Peter) domestic, h. 1908 Vine  
 " Edward, lab. h. rear 16 Mercer  
 " Edward, jr. lab. h. rear 16 Mercer  
 " Edward F. city fireman, h. 2906 Colerain Av  
 " Emil, foreman The Andrew Messmer Co. h. 1800 Denham  
 " Emil F. polisher, h. 2818 Alice  
 " Eugene, saloon, 1350 Walnut  
 " Frank, daily market, 1424 Freeman Av. h. 2906 Colerain Av  
 " Frank, lab. h. 2818 Alice  
 " Fred, laundry supplies, 106 E. Water, res. Newport  
 " Geo. truckman, h. 1046 Noble Court  
 " Gertie, shoe stitcher, h. 2124 Vine  
 " Gustav, lab. h. rear 16 Mercer  
 " J. A. barber, 1006 Freeman Av. h. 588 Dixmyth Av  
 " Jacob, policeman, h. 1134 Dayton  
 " Jennie A. wid. Abraham, h. 2621 Hemlock  
 " John, agt. h. 1561 Baymiller  
 " John, lab. rooms 2817 Massachusetts Av  
 " Jos. watchman, h. rear 811 Oliver  
 " Katie. milliner, h. 2486 Paris  
 " Marie, dressmkr. h. 2486 Paris  
 " Mary, shoe stitcher, h. 2124 Vine  
 " Nick, daily market, 1579 Central Av  
 " Otto, jr. clk. 431 E. 8th; also, musician, h. 122 15th  
 " Otto, sr. cigars, 122 15th  
 " Peter, h. 2805 Colerain Av  
 " W. J. sr. cook, h. 26 Calhoun  
 " Wm. baker, bds. 3706 Eastern Av  
 " Wm. driver, h. 1406 Walnut

**Western Methodist Book Concern**

A full line of Theological Works. The latest and best Books touching Living Questions.

Sermon Paper in all styles, and all Pastor's Requisites. Ask for our Catalogue.

**JENNINGS & PYE, Agents,**  
 220 and 222 W. Fourth Street

January 1st to December 31st

**Quality**

—Always the Same—

**Pickering's**

✻FIFTH and MAIN.✻

That's All.

**Bachmann—Continued.**

- " Wm. E. barber, h. 588 Dixmyth Av
- " Wm. J. saloon, 26 Calhoun
- ✻See also "Backman," "Baechmann," "Bechmann" and "Beckmann"
- Bachmeyer Arthur, clk. auditor's office, C.N. O.&T.P.Ry. h. 336 Milton
- " Bertha C. stenographer, 225 E. 9th, h. 336 Milton
- " Carolina, wid. Harry, h. 336 Milton
- " Gustav, locksmith, h. 1111 Broadway
- " Henry F. buyer, h. flat 18, 204 W. 8th
- " Wesley C. electrician, h. 336 Milton
- " Wm. H. cutter, h. 2665 Dennis

✻See also "Backmeier"

- Bachrach Daniel, watchmkr. at 610 Vine, h. 525 W. 5th
- " Rev. David, h. 549 W. 6th
- " Fisher, men's furnishing goods, 605 Vine, h. 134 W. 6th
- " Hyman, silverware, h. 1042 Linn

**BACHRACH ISAAC,**

The Brighton Leader; Dealer in Ladies' and Gents' Furnishing Goods; Ladies' Skirts and Shirt Waists a Specialty, 2183 Central Av.; Residence, 751 Barr

**BACHRACH M.,**

- Patent Medicines; also, Importer of all kinds of European Mineral Waters, 1561 Pleasant cor. Liberty
- " Mary, wid. Milton, h. 219 Grant
- " Max, collector, h. 4119 Kirby Av
- " Moses, cigarmkr. h. 1337 Linn
- " Rosa, saleslady, 2183 Central Av. h. 4119 Kirby Av
- " Sarah, capmkr. h. 1042 Linn

✻See also "Bacharach"

- Bachsmann Henry, printer, wks. 111 Opera Place, res. Newport
- Bachtrup Chas. woodwkr. h. 1504 John
- " Edward, horseshoer, h. n.w.c. Gest and Baymiller
- " Wm. lab. bds. Chas. Thiery's, foot of Price Hill

- Bachus Adelaide, music teacher, h. 2112 Madison Road
- " Leonard, clk. 1062 Central Av. h. 2112 Madison Road

- " Wm. city fireman, h. 2112 Madison Road

✻See also "Backus"

- Bacigalupo Anna J. clk. 132 W. 6th, h. 619 Plum
- " August, clk. h. 619 Plum
- " C. A. oysters, 132 W. 6th, h. 619 Plum
- " Chas. D. clk. 132 W. 6th, h. 619 Plum
- " Isabel R. clk. 132 W. 6th, h. 619 Plum
- " John B. clk. 132 W. 6th, h. 619 Plum
- " Jos. clk. h. 619 Plum
- " Mary M. b. k. 136 W. 6th, h. 619 Plum
- " Theo. T. clk. h. 619 Plum
- Back Albert A. h. rear 1605 Sycamore
- " Angie, dressmkr. h. 745 Hopkins
- " C. Henry, salesman, h. rear 1605 Sycamore

**Back—Continued.**

- " Florence, dressmkr. h. 745 Hopkins
- " Fred. C. compounder, 215 E. 2d, res. Newport
- " Fred. J. shoe cutter, h. rear 1605 Sycamore
- " Geo. marble works, 2155 Freeman Av. h. 2183 Central Av
- " & Greiwe, (Jos. B. & Edward G.) wh. liquors, 215 E. 2d
- " Harry C. conductor, h. 1030 Bank
- " Jos. (B. & Greiwe) 215 E. 2d, res. Newport

✻See also "Bach"

- Backas Helena, wid. Geo. h. 949 McPherson Av
- " John G. carp. h. 1234 Quebec Road
- ✻See also "Backhaus"
- Backer Gus E. clk. 430 E. 8th, h. 1926 Freeman Av
- " Henry W. clk. Cincinnati Process Engraving Co. h. 806 Poplar
- " Wm. H. clk. C.H.&D.Ry. Freight Office, h. 1016 York

- " Wm. F. sr. h. 1016 York

✻See also "Bacher" and "Becker"

- Backers Geo. J. feeder, h. 3056 Colerain Av
- " Henry, peddler, h. s. s. Whiteley b. Colerain Av. and Spring Grove Av
- " Samuel W. driver, h. s. s. Whiteley b. Colerain Av. and Spring Grove Av
- " Wm. F. foreman blksmith, 212 E. Court, h. rear 3062 Colerain Av
- Backes Wm. C. salesman, 1320 Main, res. Newport

- Backhaus Chas. A. woodwkr. h. cor. Trade and Casper

- " Clemens A. dairy, cor. Trade and Casper
- " Conrad, glass beveler, h. 1337 Linn
- " Jos. driver, h. cor. Trade and Casper
- " Magdalena, wid. Henry, h. 705 State Av
- " Mary, wid. John H. h. 413 Woodward
- " Philomena, wid. Henry, h. n.e.c. 8th and Enright Av

✻See also "Backas," "Backhus," "Backus" and "Bakhaus"

- Backherms Bernard, soapmkr. h. 2411 McMicken Av
- " Edward C. driver, h. 2266 Spring Grove Av
- " Elizabeth, wid. Bernard, h. 2266 Spring Grove Av
- " Geo. grocery, 1026 W. Liberty
- " Harry T. metal spinner, h. 2266 Spring Grove Av
- " Jos. soap presser, h. 2343 Wilder Av
- " Margaret, wid. Jos. H. h. 1064 Wilstach
- Backhus Bernard, wagonmkr. h. 963 Barr
- " Bernard H. bodymkr. h. 4169 Witler
- " Clem. jr. (Clem. B. & Son) 646 Freeman Av. h. 828 Kenyon Av
- " Clem. sr. (Clem. B. & Son) 646 Freeman Av. h. 963 Barr
- " Clem & Son, (Clem. sr. & Clem. jr.) wagon manufs. 646 Freeman Av
- " Fred W. wagonmkr. h. 739 Betts
- " Lena, milliner, h. 963 Barr

✻See also "Backhaus" and "Backus"

- Backman Mrs. Vienna G. h. flat 5, 121 E. Court

✻See also "Bachmann" and "Beckmann"

- Backmeier Mrs. Anna, dressmkr. h. 222 E. Rochelle
- " Anna, wid. Henry, h. 1825 Elmore
- " Augusta D. wid. John F. h. 1778 Elmore
- " Chas. cupola tender, h. 1702 Harrison Av
- " Edward F. patternmkr. h. 209 Magnolia
- " Fred E. (Fred E. B. & Co.) 123 E. Canal h. 1702 Harrison Av
- " Fred E. & Co. mattress manufs. 123 E. Canal

- " Fred M. mach. h. 3159 Vine
- " John F. clk. h. 222 E. Rochelle
- " Mary, wid. Fred. h. 1425 Pleasant
- " Wm. gilder, h. 209 Magnolia

✻See also "Bachmeyer" and "Beckmeyer"

- Backs Herman, clk. 647 Evans, h. 610 Neave
- " Louis, lab. h. rear 2362 Glenway Av
- " Wm. clk. 106 W. 7th, h. 610 Neave
- Backscheider Edward, clk. s.e.c. 4th and Elm, h. 3703 Warsaw Av
- " Elizabeth, wid. Chas. h. s. s. Warsaw Av. nr. Enright Av

**Safe Investments**

We receive deposits and pay interest on our

**BOND PURCHASE PLAN.**

We solicit your patronage.

**RUDOLPH KLEYBOLTE & CO.**

Ground Floor, First National Bank Building.

**Backscheider**—Continued.

- " Elizabeth, wid. Nicholas, h. 2028 Western Av  
 " Frank, lab. h. 835 Charlotte  
 " Mary A. wid. John P. res. Henry Menninger's, Vaughan Road  
 " Peter, harnessmkr. rooms 326 W. 6th  
 Backstrom Lieut. Theo. E. recruiting officer U. S. Marine Corps Recruiting Office, 418 U. S. Custom House, res. Columbus, O  
 Backus Anthony J. pressfeeder, h. 3818 Eastern Av  
 " Edward, conductor, rooms 2123 Colerain Av  
 " Frank S. clk. 418 Sycamore, h. 1552 Freeman Av  
 " Fred J. pressman, h. 537 W. McMicken Av  
**BACKUS HENRY W.**,  
 (of Cobb, Howard & Bailey) Financial Adjustments, Office, Blymyer Bldg, 514 Main; Telephone Main 316 and Main 3223; Residence, 2703 Ashland Av  
 " Herman L. asst depot agt. Adams Ex. Co. Pennsylvania Passenger Station, h. flat 16, 217 Broadway  
 " Louise, wid. Wm. h. 653 W. McMicken Av  
 " Mary E. wid. Geo. B. h. 3818 Eastern Av  
 " Mary Jane, wid. Geo. M. h. 1552 Freeman Av  
 " Robt. trav. agt. Cincinnati Times-Star, res. Hamilton, O  
 " Wm. P. pressman, h. rear 254 Mohawk  
 See also "Bachus," "Backhaus" and "Backhus"  
 Bacon B. F. with Western Collection & Credit Co. 512 Race, h. 828 Laurel  
 Bacon's Building, n.w.c. 6th and Walnut  
 Bacon Chas. A. coachman, h. 945 Churchill Av  
 " Chas. E. soapmkr. h. w. s. Beldare Av. north of Tower  
 " & Co. (Edward B.) mer. tailors, room 203, n.e.c. 5th and Race  
 " & Co. of N. Y. cotton goods, 15 W. 3d; Chas. Strauss, representative  
 " Cordelia A. wid. Richard S. h. 104 Huntington Place  
 " Dennis, cook, rooms 515 Fountain Place  
 " E. R. vice pres. B.&O.S.W.Ry. Co. room 2, 2d floor, s.w.c. 3d and Central Av. res. New York  
 " Edward, (B. & Co.) room 203, n.e.c. 5th and Race, h. n.w.c. 15th and Vine  
 " Elizabeth, h. 3105 Durrell Av  
 " G. M. b. k. 617 E. Front, h. 424 Broadway  
 " Geo. W. bds. 409 Broadway  
 " Geo. trav. salesman, 201 Vine, res. Carthage  
 " Geo. R. (S. P. Bacon & Co.) 142 E. 4th, res. Terrace Park  
 " H. Emery, shoe cutter, h. 828 Laurel  
 " Ida, clk. Helmers, Bettman & Co. h. Beldare Av. north of Tower  
 " John W. clk. 121 E. Water, res. Bellevue, Ky  
 " Justin H. teacher, 2833 May, h. 2202 Auburn Av  
**BACON LIDA J.**,  
 Proprietor Standard Shorthand Typewriting Office, Office, 142 E. 4th; Telephone Main 2248; also, Official Stenographer, Court House; Residence, n.w.c. 4th and Pike  
 " Mary J. wid. David E. h. 828 Laurel  
 " Mucinda, wid. John H. h. s.e.c. Clinton and Linn  
 " Parthenia, dressmkr. h. 3105 Durrell Av  
 " Richard, coachman, h. 661 E. McMillan  
 " Ross, draftsman, s.e.c. John and Water, res. Madisonville  
 " S. P. (S. P. B. & Co.) 142 E. 4th, res. Terrace Park  
 " S. P. & Co. (S. P. B. & Geo. R. Bacon) pig iron, room 1, 142 E. 4th  
 " Sarah E. wid. Nathan Y. h. 1209 Loudon Av  
 " Wm. S. salesman, 211 W. 4th, res. Lockland  
 Bacswan Mathias, lab. bds. 1158 Harrison Av  
 Bade John H. box manuf. 123 Broadway, res. Newport  
 Badelt Adolph, woodwkr. h. Judson st., N. Fairmount



# WURLITZER

AGENTS FOR THE

## STEINWAY PIANO

AND OTHER LEADING MAKES.

MUSICAL INSTRUMENTS 117 - 121 EAST 4<sup>TH</sup> ST.

**Badelt**—Continued.

- " Florian, tinner, h. Judson st., N. Fairmount  
 " Frank, brass finisher, h. Judson st., N. Fairmount  
 " Jos. reedwkr. h. Judson st., N. Fairmount  
 " Mary, wid Florian, h. Judson st., N. Fairmount  
 Baden P. Wm. city fireman, h. 1440 Harrison Av  
 " Paul, rooms 422 W. 3d  
 Bader A. C. saloon, 4 E. Court  
 " Adolph G. trav. salesman, h. 732 Dixmyth Av  
 " Alois, lab. h. 2610 Cook  
 " Anton, cooper, h. 2113 Ravine  
 " Catherine, wid. Chas. h. 138 Mulberry  
 " Katherine, wid. Meinrad, h. 921 Poplar  
 " Chas J. musical instrument cases, 118 W. 2d, h. 138 Mulberry  
 " Christine, wid Ferd. h. 1256 Bates Av  
 " F. Jos. electrician, h. 138 Mulberry  
 " Ferd. marriage license clk. Probate Court, h. 1256 Bates Av  
 " Frances, wid. Christ. h. 2044 Dunlap  
 " Frank, umbrella repairer, h. room 9, 1023 Main  
 " Frank X. porter, h. 127 Broadway  
**BADER FRED.**,  
 County Recorder, Office, Court House; Residence, 1431 Bremen  
 " Fred, gardener, bds. Paul Waldman's, Winton Place  
 " Fred, pres. and mgr. The Cincinnati Co-operative Cigar Co. 1406 Vine, h. 1431 Bremen  
 " Fred J. tinner, h. 2044 Dunlap  
 " Harry, clk. 222 E. Front, h. 127 Broadway  
 " John L. waiter, 526 Vine  
 " Jos. city fireman, h. 232 E. 7th  
 " Josephine, widow, res. Little Sisters of the Poor, Riddle Road  
 " Otto, mach. h. 138 Mulberry  
 " Wm. C. foreman mach. 500 W. Front, h. 3080 Henshaw Av  
 Badgley Dr. D. Howell, h. 4124 Fergus  
 " Mary Ann. h. 4124 Fergus  
 " Uriah, stonemason, bds. 4314 Colerain Av  
 See also "Badgley" and "Bagley"  
 Badger Anna E. clk. The Cincinnati Inspection & Rating Bureau, res. Newport  
 " Emma L. clk. h. 230 Sycamore  
 " H. F. jr. draftsman chief engineer's office, C.H.&D.Ry. h. 429 E. 3d  
 " Jennie A. wid. Harry, h. 506 E. Pearl  
 " Lillie, b. k. h. flat 14, 342 W. 6th  
 " Mrs. M. E. widow, h. flat 14, 342 W. 6th  
 " Mary A. wid. Wm. G. b. h. 506 E. Pearl  
 Badgett Perry, bellman, rooms 603 W. 4th  
 Badgley Arthur H. with The John Shillito Co. h. 419 E. 3d



**Cut-Rate**  
**RUBBER**  
**STORE.**  
**Cattell**  
**604 Vine St.**

HIT THE MARK

GUNS

and AMMUNITION

Sporting Goods Department.

THE  
HARD  
WARE  
STORE

PICKERING'S

5th and Main Sts.

## Badgley—Continued.

- " Clyde E. house fireman, Burnet House  
 " Daniel Z. stonemason, h. 1717 Martha  
 " Geo. E. janitor, h. 520 E. 5th  
 " Howard, h. 1717 Martha  
 \* See also "Badgley" and "Bagley"  
 Baechle August, fireman, h. 1015 Sturm  
 " Cecilia, wid. Peter, h. 2353 Clifton Av  
 " Chas. cutter, h. 1007 Marshall Av  
 " Chas. mach. hand, h. 2850 Gilmore  
 " Geo. B. mach. h. 2248 Wheeler  
 " John P. toolmkr. h. 2353 Clifton Av  
 " Louis W. mach. h. 1256 E. 3d  
 " Nicholas W. foreman mach. 1110 Harrison  
 Av. h. 2533 Guy  
 " Peter, engineer The Interurban Ry. & Ter-  
 minal Co. res. Bellevue, Ky  
 " Rudolph, butcher, h. 2805 McMicken Av  
 " Sophia, wid John, h. 20 Mercer  
 " Wm. type caster, h. 2517 Guy  
 Baechmann Anton, lab. h. 4134 Chambers  
 " John, lab. h. 4225 Mad Anthony  
 " John H. conductor, h. 4160 Lakeman  
 \* See also "Bachmann" and "Beckmann"  
 Baechtold Wm. M. locksmith, h. 3407 Spring  
 Grove Av  
 Baecker Frank, h. 3012 Western Av  
 " Mathias, butcher, h. 1218 Harrison Av  
 Baehner Arthur E. shoemkr. h. 935 Wade  
 " August C. shoemkr. 272 Ludlow Av  
 " Helena, wid Chas. h. 935 Wade  
 " Herman, mgr. Corryville Liquor Store,  
 2542 Vine  
 " Peter Wm. shoemkr. h. 935 Wade  
 Baehr Alma, stenographer, h. 2531 Stanton  
 Av  
 " Arthur G. driver, h. e. s. Spring Grove Av.  
 b. Arlington and Alabama Av  
 " Carl W. clk. 1207 First National Bank  
 Bldg, h. 2652 W. 6th  
 " Carrie, wid. Conrad, h. 2365 Clifton Av  
 " E. M. phys. 2531 Stanton Av  
 " Harry J. cutter, h. 3930 Glenway Av  
 " Rev. Henry, pastor German Evangelical  
 Protestant Martini Church, h. 2652 W.  
 6th  
 " Henry, jr. tel. op. h. 2652 W. 6th  
 " John, h. 2365 Clifton Av  
 " John W. coppersmith, h. 3435 Columbia Av  
 " Jos. E. peddler, h. 1430 Providence  
 " L. K. propr. Hong Kong Tea Co. 145 W.  
 6th and 129 W. Elder, h. 2531 Stanton  
 Av  
 " Lulu, music teacher, h. 3317 Fairfield Av  
 " Rudolph, jr. lab. h. 1430 Providence  
 " Rudolph, sr. lab. h. 1430 Providence  
 " Walter, peddler, h. 714 Laurel  
 " Wm. h. 1430 Providence  
 " Wm. F. policeman, h. 3317 Fairfield Av  
 " Wm. P. mach. h. 343 Oregon  
 \* See also "Baer," "Bahr," "Bear" and  
 "Behr"

The Lawrence-Hall Electric Co.

TELEPHONES

For Offices, Factories and  
Private Residences.

219 WEST FOURTH STREET.

- Baeker Chas. mach. h. 1773 Powers  
 " Oscar, h. 1773 Powers  
 " Paul, woodwkr. h. 1773 Powers  
 Baemer Jacob, tanner, h. 445 W. McMicken Av  
 Baen Lloyd P. atty. 61 Blymyer Bldg, res.  
 Brecon  
 Baenpinger Chas. A. stock-keeper, Fech-  
 heimer, Kiefer & Co. h. 1789 Sycamore  
 " Tille, teacher, German Kindergarten No.  
 5, h. 363 Howell Av  
 \* See also "Benninger"  
 Baer A. peddler, h. 839 W. Court  
 " A. J. trav. salesman, 13 W. 3d  
 " Aaron, (Kaufmann, B. & Co.) 216 E.  
 Pearl, h. 3560 Bogart Av  
 " Adda, wid. Chas. h. 4132 Langland  
 " Albert, clk. Cincinnati Times-Star, h. 700  
 Bauer Av  
 " Amelia, wid. Louis, h. 834 Rockdale Av  
 " Amy A. b. k. 9 W. Pearl, h. 553 Laurel  
 " Anna S. wid. Henry, h. 1017 Main  
 " Arnold, cigar boxmkr. h. 1427 Bremen  
 " Barbara, wid. Henry, h. 228 Stetson  
 " Ben, (Baer, Kronacher & Co.) 28 W. 3d,  
 h. 825 Rockdale Av  
 " Bernard F. clk. 137 W. 4th, h. 2416 Salu-  
 taris Av  
 " Brina, wid. Simon, h. 665 June  
 " Carl J. (Richards, B. & Richards) atty.  
 513 Johnston Bldg, res. Ft. Thomas, Ky  
 " Catherine, wid. Arnold, h. 1057 Mound  
 " Chas. printer, h. 724 W. Court  
 " Chas. F. clk. 801 W. 9th  
 " Clara, saleslady, n.e.c. 5th and Vine, h.  
 2416 Salutaris Av  
 " D. & G. (Dorothy & Gertrude) grocers, 700  
 Bauer Av  
 " Dora, stenographer, room 204, 519 Main, h.  
 807 W. 8th  
 " Dorothy, (D. & G. B.) h. 700 Bauer Av  
 " Fannie, wid. Benj. h. 2416 Salutaris Av  
 " Fredericka, wid. Samuel, h. 830 W. 9th  
 " Geo. buyer, 211 Vine; also, vocalist, h.  
 Drake Av., Hyde Park  
 " Gertrude, (D. & G. B.) h. 700 Bauer Av  
 " Gus, mach. bds. 554 Milton  
 " Hamilton, res. Old Men's Home  
 " Hannah M. stenographer, 3 Masonic Tem-  
 ple, h. 700 Bauer Av

## BAER HENRY,

- Attorney at Law and Notary Public, Of-  
 fice, Rooms 1 and 2 Hulbert Block, s.e.c.  
 6th and Vine; Telephone Main 223; Res-  
 idence, 524 W. 7th  
 " Herman, boxmkr. bds. 554 Milton  
 " I. J. trav. salesman, 524 Vine  
 " Isaac, (Greenebaum & B.) 1205 Central  
 Av. h. 553 Laurel  
 " Isador L. (B., Kronacher & Co.) 28 W.  
 3d, h. 834 Rockdale Av  
 " Jacob M. stock-keeper, 137 W. 4th, h. 2416  
 Salutaris Av  
 " John, porter, rooms 123 Mulberry  
 " John C. mach. h. 1610 Tremont  
 BAER JULIUS,  
 Florist, 116 E. 4th; Telephone Main  
 2478; Residence, 2833 Stanton Av.; Tele-  
 phone North 1565—R  
 Baer, Kronacher & Co. (Isador L. B., Jos.  
 K. & Ben. Baer) wh. neckwear, 28 W. 3d  
 " Leopold, (Baer Liquor Co.) 529 Walnut,  
 res. Monroe, La  
 " Lilly, stenographer, s.w.c. Central Av. and  
 6th, h. 807 W. 8th  
 " Liquor Co. (Leopold Baer) 529 Walnut  
 " Louis, collector, h. 1422 John  
 " Louis, peddler, bds. flat 5, 442 Armory Av  
 " Louis, pres. The Baby McKee Consolidated  
 Mines Co. 111 Bell Block, res. High-  
 lands, Ky  
 " Louis, shoe shining parlor, 1510 Vine  
 " Max, porter, h. 807 W. 8th  
 " Michael, h. 1422 John  
 " Philip H. barber, 1547 Chase Av. h. 4136  
 Langland  
 " Pinkus, tailor shop, 1711 Elm  
 " Robt. tailor, h. 700 Bauer Av  
 " Rosella, dressmkr. h. 724 W. Court  
 " Theresa, caretaker, House of Refuge  
 " Wm. huckster, h. 927 Cutter  
 \* See also "Baehr," "Bair," "Bare,"  
 "Bear" and "Behr"

Baerlo Dora, stenographer, Feder, Holzman & Co. h. 734 W. 7th  
 " Moses, real estate, h. 734 W. 7th  
 " Rose, b. k. Feder, Holzman & Co. h. 734 W. 7th  
 Baermann Franz, lab. bds. 213 Lawrence  
 Baerthlein Albert, h. 4207 Glenway Av  
 " Andrew, bartender, h. 1208 E. 3d  
 " Edwin H. clk. 230 E. Front, h. 651 E. 3d  
 " Fred. porter, 347 W. 4th, res. Bellevue, Ky  
 " John, boiler mkr. h. 1208 E. 3d  
 Baetz Mrs. Catherine, h. 31 Peete  
 " Catherine R. seamstress, h. 31 Peete  
 " Elsie, student, h. 31 Peete  
 " Geo. G. clk. 355 W. 4th, h. 31 Peete  
 " Henry W. clk. Atlas National Bank, h. 31 Peete  
 " Wm. G. salesman, 1001 Main, h. 31 Peete  
 Baeuerlin August, policeman, h. 42 Juergens Av  
 " Chas. cashier The Fair, res. Bellevue, Ky  
 " Henry, boxmkr. h. 1575 Linn  
 See also "Beuerlein"  
 Baeumer Bernard, h. 1634 Gest  
 " Mrs. Catherine, dressmkr. h. 1751 Esmonde  
 " Fred. lab. h. 2556 Western Av  
 " Henry F. millwright, h. 2515 Western Av  
 " John, lab. h. 2556 Western Av  
 " Wm. elbowmkr. h. 1751 Esmonde  
 See also "Baumer"  
 Baeuml Theresa, wid. John, h. 124 W. 9th  
 Baeumler Nicholas, porter, h. 4314 Columbia Av  
 Bagby Estelle, clk. circulation dept. Commercial Tribune, h. 513 W. 7th  
 " Eudora, wid. Geo. h. 1319 Bremen  
 " Frank C. mach. hand, h. 3824 Dumont  
 " Mary E. stenographer, Kanawha Dispatch Routes, res. Covington  
 " Minnie, attendant, Longview Hospital  
 " Pearl, forelady, h. 1319 Bremen  
 " Wheeler, letter carrier, P. O. h. 3838 Dumont  
 " Wm. lab. h. 1548 Eastern Av  
 " Wm. F. japanner, h. 263 McCullough  
 Bagel Mrs. Louise, dressmkr. h. 4237 Brookside Av  
 " Thos. lab. h. 4237 Brookside Av  
 Bagge August, h. 1348 Spring  
 " Edward, lab. h. 1348 Spring  
 " Edward, salesman, h. 3015 Hackberry  
 Bagley Darnie, bds. 427 George  
 " F. J. trav. auditor, C.C.C.&St.L.Ry. Auditor's Office, res. Indianapolis  
 " Harry P. carp. h. 1705 Harrison Av  
 " James E. music teacher, h. 219 W. 7th  
 " Jas. M. carp. 8 Erie Av., Mt. Auburn  
 " Jas. O. carp. h. 6 Riverview Place  
 " Thos. K. designer, 132 Opera Place, res. College Hill  
 Baglin Blanche, clk. 318 Elm, h. 1032 Sargent  
 " Frank, sawyer, h. 1032 Sargent  
 " Frank G. clk. 355 W. 4th, h. 1032 Sargent  
 Bagot Annie H. wid. Wm. h. 1270 E. 3d  
 " Frank, stage hand, h. 1102 Clark  
 " Nannie C. shorthand school, 1270 E. 3d  
 Bagott Alice, b. k. h. 903 Mound  
 Bagshaw Jos. coachman, John V. B. Scarborough's  
 Bahl Mrs. J. L. milliner, h. 1000 E. 3d  
 Bahlman F. E. pres. and treas. The Bahlman-Frederich Chemical Co. 1231 Gest, h. Lenox Place nr. Reading Road  
**BAHLMAN-FREDERICH CHEMICAL CO. (THE)**, F. E. Bahlman, President and Treasurer; John Frederich, Vice President and Secretary, 1231 to 1245 Gest; Telephone West 82  
 Bahlmann Clarence, student, h. 3201 Woodburn Av  
 " Erwin F. student, h. 3201 Woodburn Av  
 " Felix V. pres. The Kruse & Bahlmann Hardware Co. 408 Pioneer, h. 3201 Woodburn Av  
 " Geo. tobacco caser, bds. 1027 Oehler  
 " Herman A. shoes, 1003 Martin  
 " John, mach. hand, h. 1027 Oehler  
 " Kate, wid. Harry, h. 211 W. Front  
 " Mary, wid. Herman, h. 3413 Whitfield Av  
 See also "Bahlmann"



# WURLITZER



A LARGE LINE OF

## Swiss Music Boxes and Musical Novelties.

MUSICAL INSTRUMENTS 117-121  
EAST 4<sup>TH</sup> ST.

Bahmann Louise, h. 549 Howell Av  
 " Minnie, h. 549 Howell Av  
 " Richard, pres. and gen'l mgr. The Blymyer Iron Works Co.; also, vice pres. The Cincinnati Bell Foundry Co. 2933 Spring Grove Av. res. College Hill  
 " Robt. F. secy. The Blymyer Iron Works Co. and secy. Cincinnati Bell Foundry Co. 2933 Spring Grove Av. h. 549 Howell Av.  
 " Wm. vice pres. The Blymyer Iron Works Co. and pres. Cincinnati Bell Foundry Co. 2933 Spring Grove Av. h. 549 Howell Av  
 Bahn Wm. R. secy. The John Van Range Co. s.w.c. 5th and Broadway, h. 1320 Grace Av  
 " Walter R. jr. collector, The John Van Range Co. h. 1320 Grace Av  
 Bahns Herman, h. 1051 Considine Av  
 Bahr Anna M. wid. A. Edward, h. 2416 McMicken Av  
 " C. Fred, tailor, bds. 3101 Jefferson Av  
 " Mrs. Caroline, domestic, 3101 Jefferson Av  
 " John C. conductor, h. n.w.c. Montgomery Road and Clarion Av., Evanston  
 " Wm. florist, bds. 15 n.s. Forest Av. nr. Carthage Pike  
 See also "Baehr" and "Behr"  
 Bahrs Fred. bartender, h. 915 Freeman Av  
 Baia John, lab. h. 2133 Turner  
 Bailer Albert, brewer, h. 604 Klotter Av  
 " Anna, tailoress, bds. 1128 Poplar  
 " Annie, wid. Geo. h. 16 E. University Av  
 " Frank G. bartender, bds. 403 Mohawk  
 " Geo. mach. h. 273 W. McMicken Av  
 " Henry, peddler, h. 521 W. 5th  
 " John, brewer, h. 1341 Clay  
 " John, brewer, bds. 2622 Spring Grove Av  
 " Katie, h. 1688 Blue Rock  
 " Nicholas, lab. rooms rear 417 Bank  
 " Sophia, (wid. Chas.) seamstress, h. 215 Mulberry  
 " Theresa, wid. John, h. 1688 Blue Rock  
 See also "Bayer"  
 Bail Chas. shoe patternmkr. h. 314 Torrence Road  
 " Harry E. clk. Western Methodist Book Concern, res. Norwood  
 " Henry, shoemkr. h. 314 Torrence Road  
 " Martin, belt mkr. h. 318 Torrence Road  
 " Mary, h. 314 Torrence Road  
 Bailer Albert, typewriter repairer, h. 1733 Elm  
 " Alma, book folder, h. 1551 Baymiller  
 " Arthur, h. 1551 Baymiller  
 " Chas. M. painter, h. 13 Mary  
 " Chas. M. jr. locksmith, h. 13 Mary  
 " Frank, clk. h. 1733 Elm  
 " Fred. stonemason, h. 1733 Elm  
 " Fred. jr. driver, h. 1733 Elm  
 " Geo. janitor, h. 731 Richmond

## Western Methodist Book Concern

Headquarters for

## Sunday School Supplies,

Publishers of the Berean Series Lesson Helps, Dealers in Libraries, Singing Books, Maps, Charts, Blackboards, &c.

**JENNINGS & PYE, Agents,**

220 and 222 W. Fourth Street.





No one else has it in stock—Try  
Pickering's—especially true in  
**HARDWARE, CUTLERY and TOOLS**

**THE  
HARD  
WARE  
STORE**

**PICKERING'S**  
5th and Main Sts.

**Bailer—Continued.**

- " Harry J. stock-keeper, 120 W. 3d, res. Covington
- " John, sr. lock setter, h. 1551 Baymiller
- " Jos. bottler, h. 1733 Elm
- " Jos. stock-keeper, 22 W. 4th, res. Covington
- " Jos. M. painter, h. 15 Mary
- " Magdalena, seamstress, h. 13 Mary
- " Mary, h. 15 Mary
- " Otto, foreman The Gustave Fox Co. h. 1551 Baymiller
- " Wm. whitewasher, 1733 Elm
- Bailes Geo. pilot, h. 808 Barr
- Bailey Albert, lab. h. 1177 Gilbert Av
- " Alex. metal patternmkr. h. 1116 Sherman Av
- " Alice G. b. k. 42 Vine, res. Fernbank
- " Alonzo, lab. h. 1106 E. Front
- " Amanda, widow, h. 1015 Hopkins
- " Anzilla, wid. Luther, h. 404 W. Court
- " Arley, porter, Jewish Hospital
- " Benj. P. estimator, h. 426 Hopkins
- " Burl. lab. h. 23 Jordan
- " Byron, printer, Cincinnati Enquirer, res. Dent
- " Carrie, waitress, rooms flat 3, 519 Race
- " Catherine, h. 1121 Belvedere
- " Kathryn, attendant, Public Library, h. 1009 Celestial
- " Chas. plumber, h. 712 Betts
- " Chas. B. correspondent, n.w.c. 7th and Race, h. 426 Hopkins
- " Chas. E. car inspector, h. 834 W. 5th
- " Chas. F. solicitor 440 W. Court, h. 4829 Eastern Av
- " Chas. S. vice pres. and freight agt. The Cincinnati Transfer Co. 58 Mitchell Bldg, res. Glendale
- " Clara, teacher, Guilford School, h. 7 Bella Vista Place
- " Clara Langdon, wid. John W. h. 18 E. 7th
- " Corrina, wid. John, h. flat 42, 302 Sycamore
- " Daniel, secy. The Grasselli Chemical Co. 260 Eggleston Av. res. Cleveland
- " Edward, lab. rooms 423 Park
- " Edward, springmkr. bds. 809 Depot
- " Edward F. shoemkr. h. 1332 Spring
- " Elizabeth H. h. 1121 Belvedere
- " Ella, dressmkr. h. 1332 Spring
- " Ellen, wid. James, h. 1216 Broadway
- " Elmer E. porter, bds. 3109 Spring Grove Av
- " Emily h. 435 Purcell Av
- " Ernest W. foreman Queen Manuf. Co. 215 W. 4th
- " Eugene, janitor, 425 E 4th
- " F. B. conductor, rooms 3340 Gilbert Av
- " Frank T. trunkmkr. h. 1121 Belvedere
- " Frank W. cigarmkr. h. 423 Bank

## Safe Investments

**Union Light, Heat & Power Co.,**  
4 per cent Bonds.

Guaranteed by the Cincinnati, Newport &  
Covington Light & Traction Co.  
Interest payable semi-annually.

Interest paid on deposits, on a new plan.  
**RUDOLPH KLEYBOLTE & CO.**

Ground Floor, First National Bank Building.

**Bailey—Continued.**

- " Frazier, trunkmkr. rooms 808 W. 3d
- " Fred. h. 819 Hathaway
- " Geo. cook, 3123 Spring Grove Av
- " Geo. driver, h. 150 Accommodation
- " Geo. lab. h. 918 Livingston
- " Geo. lab. h. 563 E. 8th
- " Geo. J. driver, h. 821 Livingston
- " Geo. R. waiter, h. rear 714 Mound
- " Geo. T. h. 918 Livingston
- " Gertrude, milliner, h. 1116 Sherman Av

**BAILEY GILBERT L.,**

Orthopedic Surgeon, Office, 7th floor, 19 W. 7th; Residence, 18 E. 7th; Office Hours, 2 to 5 p. m.; Sundays, 10 a. m. to 12 m.

**BAILEY HARLAN,**

Attorney at Law and Notary Public, Office, 408 Johnston Bldg; Telephone Main 2841; Residence, 424 Broadway; Telephone Main 1026—R

- " Harry, foreman, h. 204 E. Liberty
- " Hattie, b. k. n.w.c. 6th and Race
- " Hattie, b. k. bds. 512 Elizabeth
- " Howard E. packer, h. 1661 Montrose
- " Isaac, hodcarrier, h. 547 Carlisle Av
- " J. F. asst. supt. Morse School of Telegraphy, h. 321 Pike
- " Jas. lab. h. 563 E. 8th
- " Jas. M. clk. Adams Ex. Co. h. 243 Piedmont
- " Jas. P. clk. 232 E. 4th, bds. 422 E. 5th
- " Jas. W. engineer, h. 833 Livingston
- " Mrs. Jane, h. 1303 Sycamore
- " Jennie, h. 435 Purcell Av
- " Jennie, telephone op. h. 1009 Celestial
- " John, h. 2231 Kenton
- " John, steward, h. flat 21, n.e.c. 3d and Sycamore
- " John A. printer, h. 1332 Spring
- " John H. yard foreman, C.H.&D.Ry. Gest st. h. 1754 Powers
- " John T. barber, 228 W. McMillan
- " Jos. railroader, rooms 834 W. 5th
- " Jos. carr. trimmer, h. 835 W. Liberty
- " Josh F. saloon, 619 Main, h. 3127 Harvard Av
- " Jos. R. painter, h. 1121 Belvedere
- " Judson, trav. salesman, 231 Walnut
- " K. B. treas. The Grasselli Chemical Co. 260 Eggleston Av. res. Cleveland
- " Kate, seamstress, h. 1332 Spring
- " L. M. conductor, h. w. s. Montgomery Road nr. Brewster Av., Evanston
- " Lizzie, dressmkr. h. 435 Purcell Av
- " Louis, carp. h. 210 Worth
- " Maggie, b.k. 121 E. Water, h. 512 Elizabeth
- " Major, lab. h. 523 W. Court
- " Margaret I. wid. John, h. 704 W. 8th
- " Marshall, lab. h. rear 1515 Providence
- " Martha, wid. David, h. 1105 Broadway
- " Mary, h. 1332 Spring
- " Mary, h. 3083 W. 6th
- " Mary, wid. John, h. 1332 Spring
- " Mary, wid. John, h. flat 21, n.e.c. 3d and Sycamore
- " Mary, wid. Major, h. 550 W. 6th
- " Mary E. wid. Daniel W. h. room 406, 1127 Main
- " Mary T. wid. Samuel, h. 1009 Celestial
- " Mattie, stenographer, 27 W. Pearl, h. 712 Betts
- " May, cashier, n.e.c. Race and Garfield Place, h. 2231 Kenton
- " May, chambermaid, Hotel Sterling
- " N. S. horseshoer, h. flat 424, 1127 Main
- " Nancy, wid. John, bds. 512 Elizabeth
- " O. M. special agt. Fire Ins. Co. of the County of Philadelphia, 115 E. 3d, h. flat 3, 2116 Auburn Av

**BAILEY OLIVER G.,**

(Cobb, Howard & B.) Attorney at Law, 57 and 58 Blymyer Bldg, 514 Main; Telephone Main 316; Residence, 2623 Norwood Av., Norwood; Telephone Elm 37—Y

- " Osborne, lab. h. 529 W. 5th
- " Oscar, saloon, 1318 Linn, h. 1055 Wade
- " Pauline, wid. John T. h. 674 W. 3d
- " Phoebe, wid. Robt. h. 1781 Townsend
- " Robt. painter, wks. 47 E. 4th
- " Roy, conductor, h. 1101 Harrison Av

**Bailey**—Continued.

- " Samuel, janitor, h. 2210 Symmes
- " Samuel, patternmkr. h. 906 Baymiller
- " Samuel, jr. mach. h. 906 Baymiller
- BAILEY SAMUEL, JR.,**  
President The Cincinnati Transfer Co.,  
58 Mitchell Bldg; Residence, Glendale
- " Savannah, wid. Jos. h. 2033 Eastern Av
- " Susan, wid. Wm. F. h. 2619 Cook
- " Taylor, janitor, h. 966 Kenyon Av
- " Mrs. Theresa, h. 517 Laurel
- " Thos. lab. h. 221 E. Pearl
- " Timothy, student, res. Mt. St. Mary's  
Seminary
- " Ulysses, lab. h. 674 W. 3d
- " W. W. phys. 2619 Cook
- " Walter T. driver, h. 966 Kenyon Av
- " Wiley, hodcarrier, h. 150 Accommodation
- " Wm. clk. 2100 Gest, h. 1754 Powers
- " Wm. lab. h. 23 Jordan
- " Wm. porter, h. 425 Smith
- " Wm. F. clk. Fourth National Bank, res.  
Fernbank
- " Wm. S. paper hanger, h. 1055 Wade

Baily Albert C. lather, h. 310 Baum

**BAILY CAROLINE Y.,**

Special Agent Provident Life and Trust  
Co. of Philadelphia, 312 to 315 Union  
Trust Bldg, n.w.c. 4th and Walnut; Tel-  
ephone Main 252; Residence, Front and  
Johnston sts., Covington

**BAILY GEO. S.,**

Attorney at Law and Notary Public, 601  
and 602 Johnston Bldg; Telephone Main  
616; Residence, 919 Avondale Av., Avon-  
dale; Residence Telephone North 2364—  
X

**BAILY HEZEKIAH B.,**

Special Agent Provident Life and Trust  
Co. of Philadelphia, 312 to 315 Union  
Trust Bldg, n.w.c. 4th and Walnut; Tel-  
ephone Main 252; Residence, Front and  
Johnston sts., Covington

Bain Andrew W. apothecary, Cincinnati  
Hospital, h. 3112 Harvard Av

- " Annie, wid. Jas. h. n. s. Salem b. Menlo  
Av. and Stettinius Av
- " Bros. (Patrick, jr. & John J.) saloon, 1404  
Eastern Av
- " Eleanore A. vocalist, h. 3112 Harvard Av
- " Elizabeth, wid. John, h. Ferris Av. nr.  
Tweed Av
- " Jas. E. clk. h. 1404 Eastern Av
- " Jas. N. molder, h. 2504 Belmont Av
- " John J. (B. Bros.) 1404 Eastern Av. h.  
1422 Eastern Av
- " John J. plasterer, h. 507 Hoge
- " Martin, h. 606 E. Pearl
- " Mary, h. 932 Cutter
- " Michael, houseman, 416 W. 3d
- " Nellie, h. 1422 Eastern Av
- " Patrick, jr. (B. Bros.) 1404 Eastern Av.  
h. 1405 Gladstone Av
- " Patrick, sr. h. 1404 Eastern Av
- " Wm. H. trav. salesman, 638 Sycamore, h.  
w. s. Michigan Av. b. Erie Av. and Wa-  
bash Av., Hyde Park
- " Wm. P. plasterer, h. Ferris Av. nr. Tweed  
Av

Bainum Harry J. foreman shoe cutter, 723  
Main, h. 2767 Observatory Av

- " Martha, wid. Alonzo, h. 213 E. 12th
- " Walter N. clk. 6 W. 4th, h. 3634 Columbia  
Av

" Wm. J. expressman, h. 2450 Columbia Av

Bair Harris, foreman Berg & Levy, 107 W.  
3d, h. 418 Clinton

See also "Baer"

- Baird Albert B. (Jas. A. Baird & Co.) 126  
E. Front, res. Covington
- " Bert, secy. Frisbie Engine & Machine Co.  
33 E. Water, res. Covington
- " Chas. dining room captain, 17 W. 5th,  
rooms Hotel Rand
- " Claude, waiter, rooms 121 Garfield Place
- " Clifford T. with The Crane & Breed  
Manuf. Co. 1231 W. 8th, h. 1605 Ruth Av
- " E. L. agt. Mutual Life Ins. Co. of N. Y.  
h. 2920 Gilbert Av
- " Geo. L. embroidery, h. 119 W. Elder
- " Henry, stock-keeper 321 E. Pearl, bds. 305  
Broadway



# WURLITZER

AGENTS FOR THE

## A. B. CHASE PIANO

AND OTHER LEADING MAKES.

MUSICAL INSTRUMENTS 117 - 121  
EAST 4<sup>TH</sup> ST.

**Baird**—Continued.

- " Jas. A. (Jas. A. B. & Co.) 126 E. Front,  
res. Covington
- " Jas. A. & Co. (Jas. A. B. & Albert B.  
Baird) wh. fruits, 126 E. Front
- " Rev. John F. pastor Calvary Presbyterian  
Church, h. Reeves Place, Linwood
- " Dr. John M. h. Reeves Place, Linwood
- " Luella, music teacher, 23 W. Liberty
- " Mary, h. Reeves Place, Linwood
- " Nina, wid. John M. h. 1700 Hanfield
- " Wm. b. k. h. 2051 Columbia Av
- " Wm. F. teacher The Bartlett Commercial  
College Co. h. 920 W. 7th
- Bairn Winifred, wid. Michael, h. 3068 West-  
ern Av
- Bairnsfather Arthur L. art student, res. J.  
Norman Lewis', Edwards Road
- " Evelyn, nurse, res. J. Norman Lewis', Ed-  
wards Road
- " Meta, teacher of piano and harmony, Cin-  
cinnatl Conservatory of Music, h. s.e.c.  
Highland Av. and Oak
- Baiter Ida A. wid. Wm. J. h. 2307 Ohio Av
- " Louisa P. h. 2307 Ohio Av
- Bake Mary, wid. Jacob, h. 4254 Fergus
- " O. M. vice pres. Equitable National Bank,  
Union Trust Bldg, res. Hamilton
- Bake Shop Inspector's Office, Southern Dis-  
trict of Ohio, 24 Hulbert Block; Wm.  
Woehrlin, inspector
- Bakemeier Minnie, clk. ticket accountant's  
office, C.C.C.&St.L.Ry. h. 103 W. Elder
- " Wm. carp. h. 103 W. Elder
- Baker A. O. saloon, 3133 Reading Road, h.  
634 Shillito
- " Abram E. h. 317 McFarland
- " Albert Lester, clk. engineer's dept. B. of  
P. S. h. 538 Howell Av
- " Albert M. stenographer, 405 Custom  
House, res. California, O
- " Alex. J. b. k. 1037 Gilbert Av. h. 3042  
Cleinview Av
- " Andrew, marble cutter, h. 741 W. 5th
- " Anna, h. 864 Wehrman Av
- " Arthur, lab. h. 1038 W. 6th
- " Barbara, wid. Henry, h. 1564 Dudley
- " Basil T. grocery, 950 W. 5th
- " Benj. painter, h. 1708 Queen City Av
- " Bert, barber, rooms 141 1/2 W. 5th
- " Blanche B. b. k. 34 Mitchell Bldg, h. 709  
W. 9th
- " Mrs. Caroline, janitress, h. 317 McFarland
- " Catherine, wid. John, h. 839 W. 7th
- " Chas. bds. 301 W. Water
- " Chas. lab. h. 1213 Whitlow
- " Chas. lab. h. 805 W. 4th
- " Chas. salesman, n.w.c. 4th and Main, res.  
Bellevue, Ky
- " Chas. A. clk. Fourth National Bank, h.  
338 Howell Av



**Cut-Rate**  
**RUBBER**  
**STORE.**  
**Cattell**  
**604 Vine St.**

**P**LEASING  
**POPULAR**  
**RICES**

**ANY DAY—EVERY DAY**  
**HARDWARE, CUTLERY and TOOLS.**

**THE  
HARD  
WARE  
STORE**

**PICKERING'S**  
5th and Main Sts.

**Baker—Continued.**

- " Chas. D. clk. 417 Vine, h. 834 Poplar
- " Chas. E. printer, h. 2553 Woodburn Av
- " Chas. F. carp. Price Hill Inclined Plane, h. 2395 Warsaw Av
- " Chas. F. M. bartender, h. 634 Shillito
- " Chas. H. stenographer, Adams Ex. Co. res. Pleasant Ridge
- " Chas. R. h. 411 E. 5th

**BAKER CHARLES W.,**

- Attorney at Law, Offices, 818 to 821 Union Trust Bldg; Telephone Main 252; Residence, Reading Road near Oak; Residence Telephone North 138—Y
- " Christian, painter, h. 834 Poplar
- " Clara B. stenographer, 15 Wiggins Block, bds. Wesley Avenue Home of Self-supporting Women
- " Clara M. wid. Walter S. h. 808 Dayton
- " Cleo, stenographer, 15 Wiggins Block, bds. Wesley Avenue Home of Self-supporting Women
- " Clifford, b. k. h. 834 Poplar
- " Clifford H. electrician, h. 3042 Cleinview Av
- " Constance A. artist, Rookwood Pottery Co. h. 3643 Archer Av
- " David, foreman, 501 Reading Road, res. Pleasant Ridge
- " David F. with Burkhardt Bros. & Co. h. 2156 Alpine Place
- " Ed. lab. h. 2722 Hoff Av
- " Edith M. b. k. h. 3643 Archer Av
- " Edward, (B., Thomas & Cavagna) atty. 65 Perin Bldg, res. Chicago
- " Edward, coal, 658 Freeman Av. h. 932 Barr
- " Edward, lineman, h. 1523 Knowlton
- BAKER EDWARD H.,**  
(Tugman & Baker) Attorney at Law, Office, 309 Johnston Bldg; Telephone Main 1003; Residence, flat 3 Earl Bldg, Woodburn Av. and Gilbert Av
- " Edward H. porter, h. 719 Carlisle Av
- " Elijah, porter, h. 625 W. 4th
- " Ella B. teacher, 1859 Madison Road, h. 538 Howell Av
- " Ellen, wid. James, h. 814 Richmond
- " Elsie, saleslady, 28 W. 5th, res. Newport
- " Emily, stenographer, Queen Manuf. Co. h. 125 W. 9th
- " Emmet, clk. Adams Ex. Co. h. 336 Baum
- " Ernest, engineer, rooms 1558 Central Av
- " Ernest E. printer, h. 5003 Leonard
- " Ernest M. painter, h. 1204 Baymiller
- " Ethel, h. 317 McFarland
- " Eugene N. clk. 107 E. Pearl, h. flat F, 1305 Walnut
- " Everett F. mach. h. 2395 Warsaw Av
- " Frank, lab. h. 1213 Whitlow
- " Frank E. solicitor, 211 W. 9th, h. 3446 E. Water, Pendleton

**Baker—Continued.**

- " Frank N. printer, h. 2553 Woodburn Av
- " Gemmil, engineer, rooms 438 W. 5th
- " Geo. carp. bds. 3122 Hillside Av
- " Geo. lab. rooms 567 George
- " Geo. painter, h. 440 E. Front
- " Geo. riverman, rooms rear 328 E. 7th
- " Geo. jr. tailor, room 30, 128 E. 3d, res. Newport
- " Geo. A. clk. h. 1338 John
- " Geo. & Co. (Geo. H. B. & Wm. Bonte) mer. tailors, 216 Broadway
- " Geo. D. asst. engineer, B. of P. S., City Hall, h. 4045 Clifton Av
- " Geo. F. car repairer, h. 3929 Pattison
- " Geo. H. (Geo. Baker & Co.) 216 Broadway, res. Newport
- " Geo. H. lab. h. 709 Sédam
- " Geo. J. paper hanger, h. 513 Oliver
- " Geo. M. waiter, h. 2640 Alms Place
- " Geo. W. bklayer, h. 247 Delta Av
- " Geo. W. railroader, h. 1104 E. Front
- " Gertrude, cashier, 38 E. 5th, h. 507 Hoge
- " Grear H. interne, Good Samaritan Hospital
- " H. Cones, clk. 1144 Harrison Av. h. 808 Dayton
- " H. L. clk. B.&O.S.W.R.R. Freight Office, res. Covington
- " H. P. salesman, n.e.c. 5th and Vine, h. 801 Race
- " Mrs. Hanora, widow, h. 856 Lincoln Av
- " Harriet, wid. Frank, h. 407 Taylor Av
- " Mrs. Hattie, h. room 31, 31 E. 3d
- " Henry, lab. h. 82 Avery b. Mill and Stone
- " Henry J. asst. cashier, s.w.c. 4th and Plum, h. w. s. Academy Av. south of St. Lawrence Av
- " Holman, conductor, h. 1567 Jones
- " Horace, conductor, rooms 723 Armory Av
- " Ida, cook, h. 1112 Foraker Av
- " Isabella L. wid. Albert L. h. 538 Howell Av
- " J. H. postal clk. R. M. S
- " J. M. supt. Carey & Zimmerman, 9 Fostick Bldg, res. Kennedy
- " J. W. clk. 2804 Woodburn Av. h. 515 W. 4th
- " Jas. (P. T. B. & Son) 446 E. 2d, bds. 305 Broadway
- " Jas. lab. bds. 213 Lawrence
- " Jas. lab. h. 218 Pink al
- " Jas. jr. trav. salesman, 25 E. 5th, h. 125 W. 9th
- " Jas. W. janitor, h. 125 W. 9th
- " Jas. Wm. painter, h. 426 W. 7th
- " Jesse C. trav. agt. 7 W. Front
- " Jessie A. stenographer, Standard Short-hand Typewriting Office; also, official stenographer, Court House, h. 3643 Archer Av
- " John, coffinmkr. h. 839 W. 7th
- " John, lab. h. 741 W. 5th
- " John, lab. h. 726 W. 4th
- " John, lab. h. rear 1134 W. 6th
- " John, mach. h. 826 W. 3d
- " John, railroader, h. 518 Hannibal
- " Mrs. John, (widow) laundress, h. 518 Betts
- " John A. conductor, h. 427 Tusculum Av
- " John Estate, John B. Keys, agt. rear 323 Race
- " John H. salesman, 22 W. 4th, h. 1222 Jackson
- " John J. h. 1523 Knowlton
- " John M. trav. salesman, 54 Vine
- " John R. horseshoer, h. 4120 Chambers
- " Jos. T. porter, The Robt. Clarke Co. res. Newtown
- " Laura, telephone op. 401 Traction Bldg, h. 338 Baum
- " Lewis M. bartender, h. 1605 Main
- " Lillian, nurse, h. 500 W. 7th
- " Lizzie, h. 1112 Foraker Av
- " Lola, clk. 1101 Main, h. 1217 Central Av
- " Louis, h. 1419 Bremen
- " M. V. decorator, 41 Race, res. St. Paris, O
- " Margaret, wid. Thos. h. 336 Baum
- " Margaret S. res. Chas. M. Myers', Evans-ton
- " Marie, janitress, h. 317 McFarland
- " Martha J. wid. Lewis, h. 874 Buena Vista Place
- " Mary, rooms 231 W. 6th

**The Lawrence-Hall Electric Co.**

**ELECTRIC**  
**Heating • Devices**

Of All Kinds.

219 WEST FOURTH STREET.

**Baker—Continued.**

- " Mary, dressmkr. h. 709 Sedam
- " Mary, grocery, 426 W. 7th
- " Mary, wid. Louis, h. 709 Sedam
- " Mary E. wid. John W. h. flat 13, 616 Vine
- " Mrs. Mattie, h. 508 W. 5th
- " Michael, lab. h. 741 W. 5th
- " Minnie E. clk. 22 W. 4th, h. 856 Lincoln Av
- " Nathan, stock-keeper, 133 W. 4th, h. n.e.c. John and Bauer Av
- " Newton, candymkr. h. 1511 Bremen
- " Nora M. stenographer, s.w.c. 3d and Vine, h. 856 Lincoln Av
- " Olive Agnes, nurse, h. 11½ E. 9th
- " Oscar, poultry dresser, h. 1737 Powers
- " P. T. & Son, (Paschal T. & Jas. P.) box manufs. 446 E. 2d
- " Paschal T. (P. T. E. & Son) 446 E. 2d bds. 405 E. 3d
- " Phebe S. h. 1887 Madison Road
- " Pleasant, butcher, bds. 3086 Colerain
- " Pryor, clk. bds. 305 Broadway
- " R. A. foreman mach. 4609 Eastern Av. res. Newtown
- " Raymond, clk. rooms 743 W. 4th
- " Rebecca H. stenographer, h. 808 Dayton
- " Ross, bklayer, 507 Hoge
- " Sarah L. wid. Chas. h. 3643 Archer Av
- " Theresa, chambermaid, St. Nicholas Hotel
- Baker, Thomas & Cavagna, (Edward B., Geo. T. & L. D. C.) attys. 65 Perin Bldg

**BAKER THORNE,**

- Law Student; also, Vice President Cincinnati, Milford & Loveland Traction Co., 818 to 821 Union Trust Bldg; Residence, Reading Road nr. Oak st
- Baker-Vawter Company, of Chicago, D. E. Ruggles, manager; accountants, 422 Union Trust Bldg
- Baker W. C. solicitor, 227 W. 4th
- " W. J. (W. J. B. Co.) 220 E. 2d, res. Newport

**BAKER W. J. CO.,**

- (W. J. Baker & L. H. Burke) Manufacturers of Sheet Metal and Wire Specialties, Dies and Small Tools, 220 E. 2d
- " Walter S. mach hand, h. 808 Dayton
- " Will E. clk. P. O. h. flat 4, 4 E. 9th
- " Wm. belt mkr. h. 749 Armory Av
- " Wm. car inspector, h. 550 Tusculum Av
- " Wm. lab. h. 227 W. 3d
- " Wm. lab. rooms 3145 Emery
- " Wm. supt. bds. 516 W. 7th
- " Wm. D. asst. supt. money order dept. P. O. res. Norwood
- " Wm. E. ins. agt. top floor, Bell Block, h. 1518 Race
- " Wm. H. motorman, h. 2348 Ohio Av
- " Wm. H. porter, rooms 1536 Central Av
- " Wm. L. actor, h. 617 W. Court
- " Wm. M. mach. h. 3391 Southside Av
- " Wm. M. postal clk. R. M. S. rooms 11½ W. 9th
- " Wm. S. clk. freight accountant's office, C.C.C.&St.L.Ry. h. 817 Freeman Av
- " Wm. S. gen'l supt. Warner Pole & Top Co. 1658 Central Av. res. Carthage
- " Wm. V. h. 1104 E. Front

**See also "Becker"**

- Bakes Edward S. patternmkr. h. 2270 Vine
- " Frank, tailor, h. 425 E. 2d
- " Mary, wid. Jas. h. rear 1812 Linn
- " Wm. H. shoe finisher, h. rear 1812 Linn
- Bakhaus Alma, wrapper, h. 423 David
- " Arthur G. solicitor, h. 1119 Findlay
- " Carrie M. wid. Herman, h. 1119 Findlay
- " Edmund, drug clk. 801 Main, h. 423 David
- " Edmund C. clk. h. 423 David
- " Norma M. saleslady, 1130 Main, h. 363 Howell Av

**See also "Backhaus"**

- Bakie Gertrude, stenographer, s.w.c. Pearl and Elm, res. Pleasant Ridge
- " Thos. J. modelmkr. wks. 319 Hunt, res. Pleasant Ridge
- Bakrow Wm. trav. salesman, 242 Main, h. 927 E. McMillan
- Balabio Louisa, (wid. Henry) confec. 730 E. McMillan
- Balangero Rev. G. B. pastor Sacred Heart (Italian) R. C. Church, h. 510 Sycamore



# WURLITZER

LARGEST COLLECTION OF

## VIOLINS

IN THIS COUNTRY.

MUSICAL INSTRUMENTS 117 - 121 EAST 4th ST.

- Balash Dominico, lab. h. 125 W. Commerce
- " Guiseppi, lab. bds. 125 W. Commerce
- Balastra Jos. stenographer, s.w.c. 6th and Carr, res. Newport
- " Patrick h. flat 3, 239 E. 3d
- Balauer Frank cab.mkr. bds. 1303 Harrison Av
- Balbach Wm. brewer, h. 2706 McMicken Av
- Balch G. P. asst. supt. International Correspondence Schools, rooms Hotel Rand
- " Geo. R. purchasing agt. C.H.&D.Ry., Carew Bldg, h. 3722 Clifton Av
- Bald R. J. with The Mabley & Carew Co. h. 2325 Ashland Av
- Baldauf Adam, painter, h. 277 Mohawk
- " Jos. baker, h. 319 Mohawk
- " Louis, engineer, h. 294 W. McMicken Av
- " Phillip, brewer, h. w. s. Guy north of Fairview Av
- Baldinger August G. foreman Cincinnati Traction Co. Depot st. h. 20 E. McMicken Av
- " Edward Christ. electrician, h. 18 E. McMicken Av
- " Mary, wid. Fred. h. 13 W. McMicken Av
- Baldock Geo. M. motorman, rooms 2128½ Kindel Av
- " Harry S. clk. The Lunkenheimer Co. h. 1575 Tremont
- " Jennie, h. 2143 Hatmaker
- " Orcennes, b. k. The John Church Co. res. Newport
- Baldrige Belle, clk. s.w.c. 2d and Central Av. h. n.e.c. VanDyke Av. and Nash Av
- " David J. actor, h. n.e.c. VanDyke Av. and Nash Av
- " Eliza, h. 520 W. 7th
- " & Hogan Saw Co. (The), E. B. Radcliff, pres.; L. L. Mather, secy. s.e.c. 6th and Baymiller
- " Julia M. h. 520 W. 7th
- " Louisa A. h. 520 W. 7th
- " R. A. clk. asst. gen'l freight agt.'s office, tariff bureau, C.C.C.&St.L.Ry. h. n.e.c. VanDyke Av. and Nash Av
- Baldus Geo. circulation mgr. Men & Women, 111 Opera Place, h. 228 W. 7th
- " John, h. 2347 Quebec Road
- " Simon, h. 2347 Quebec Road
- " Simon A. editor Men & Women, 111 Opera Place, res. Bellevue, Ky
- Baldwin Alice, timekeeper, 426 E. 8th, h. 521 Hopkins
- " Alice G. stenographer, s.w.c. Front and Central Av. res. Ludlow, Ky
- " Amasa S. stock-keeper, The Cincinnati Traction Co., Winton Place, h. 953 Ludlow Av
- " Annie E. nurse, Grandview Sanitarium
- " Arthur C. clk. h. flat 5, s.w.c. 13th and Vine
- " Bert L. (Bert L. B. & Co.) 72 Perin Bldg, h. 2529 Bell Place

**THE**

## Western Methodist Book Concern

Has Fully Equipped Department of

# Engraving & Electrotyping,

All Orders will receive Prompt Attention, and satisfaction guaranteed.

**JENNINGS & PYE, Agents,**  
220 and 222 W. Fourth Street.

**.THE.  
BEST**
  
**PLACE TO BUY  
HARDWARE, CUTLERY and TOOLS.**

**THE  
HARD  
WARE  
STORE**

**PICKERING'S**  
5th and Main Sts.

**BALDWIN BERT L. & CO.,**  
(Bert L. B. & G. W. Simpkinson) Me-  
chanical Engineers and Architects, 71,  
72 and 73 Perin Bldg  
" Mrs. C. S. widow, h. 315 Stites Av  
" Caleb Y. painter, h. 653 W. 5th  
" Chas. F. lab. h. 1106 Gest  
" Chas. W. h. 4628 Eastern Av  
" Chester, coachman, 2101 Alpine Place  
" Clarence Wm. molder, h. 952 W. 6th

## BALDWIN COMPANY, The,

Lucien Wulsin, President; G. W.  
Armstrong, jr., Vice President; A. P.  
Hagemeyer, Secretary and Treas-  
urer; Manufacturers of Pianos, Or-  
gans, &c., Gilbert Av. and Eden  
Park Entrance. See Advertisement,  
Front Department, Pianos.

Baldwin Co. (The), Lucien Wulsin, pres.;  
G. W. Armstrong, jr. vice pres.; A. P.  
Hagemeyer, secy. and treas.; manufs.  
of pianos and organs, 142 W. 4th and  
Gilbert Av. and Eden Park Entrance  
" Conway C. clk. n.w.c. Carrel and Dumont,  
h. 3911 Dumont

## BALDWIN D. H. & CO.,

(Lucien Wulsin & Geo. W. Arm-  
strong, jr.) Pianos and Organs, 142  
and 144 West Fourth St. See Adver-  
tisement, Front Department, Pianos.

Baldwin D. H. & Co. (Lucien Wulsin & Geo.  
W. Armstrong, jr.) pianos, 142 W. 4th  
" Edward, trav. salesman, h. 706 Clark  
" Elizabeth H. wid. Wm. S. h. 1711 Read-  
ing Road  
" Ella L. h. flat 4, 1503 Gorman  
" Emma H. widow, h. 524 E. 4th  
" Ethel, cigarmkr. rooms 118 W. 6th  
" F. S. stenographer, The Joseph R. Peebles'  
Sons Co. h. 129 W. 7th  
" Florence, saleslady, rooms 506 Sycamore  
" Forrester B. clk. The Central Trust &  
Safe Deposit Co. h. 310 Mitchell Av  
" Francis H. office, room 14. s.e.c. 6th and  
Vine, bds. Grand Hotel  
" Fred. h. 914 Hopkins  
" Geo. M. clk. 3935 Eastern Av. h. 3911 Du-  
mort  
" Georgia, h. flat 4, 117 W. 5th

## Safe Investments

To meet increasing demand for safe bonds  
which pay a better rate than municipals,  
we have some high-class Public Service  
Corporation issues. They will net the in-  
vestor from 4 to 5 per cent.

Interest paid on deposits, on a new plan.

**RUDOLPH KLEYBOLTE & CO.**

Ground Floor, First National Bank Building.

### Baldwin—Continued.

" Harriet F. secy. to gen'l passenger agt.  
B.&O.S.W.R.R. h. 944 Grand Av  
" Harrison, mach. hand, h. 313 Kilgour  
" Harry, carr.wkr. bds. 2201 Gest  
" Harry J. driver, h. 3911 Dumont  
" Harry W. clk. 710 Neave Bldg, h. flat C,  
1228 Vine  
" Harvey, rooms 210 W. Court  
" Harvey, carr. painter, h. 1009 Central Av  
" Harvey, varnisher, rooms 328 Smith  
" Ira E. city fireman, h. flat S, 1624 Chase  
Av  
" J. H. rooms 412 W. 4th  
" Jas. hostler. h. n.e.c. Kenyon Av. and  
Freeman Av  
" Jas. lab. bds. 1014 W. 7th  
" Jas. porter, rooms 658 Freeman Av  
" Jas. A. clk. rooms 633 W. 7th  
" Jas. G. solicitor, h. flat 3, 310 W. 7th  
" Jas. M. h. 3911 Dumont  
" Jennie, wid. Robt. h. 947 W. Court  
" Jessie, nurse, Grandview Sanitarium  
" Jessie E. wid. Jos. A. h. 3044 Gilbert Av  
" John, lab. h. flat 14, 631 1/2 W. 4th  
" John, lab. h. 698 E. 6th  
" John S. carp. h. 3214 Walworth Av  
" Julia, wid. Hiram, h. 4041 Hamilton Av  
" Mrs. Katie, h. 2256 Spring Grove Av  
" Laura, saleslady, Alms & Doepeke Co. h.  
flat 3, 321 W. 7th  
" Laura E. wid. John. h. flat 3, 321 W. 7th  
" M. J. grinder, h. flat 4, 422 W. Court  
" Maggie E. wid. Creed F. h. 512 E. 8th  
" Mrs. Mamie h. 1080 Gilbert Av  
" Manuf. & Supply Co. (The), W. W. Bald-  
win, pres; Samuel S. Wolf, secy. and  
treas.; embroideries, 234 E. 4th  
" Mary, wid. A. h. 2529 Bell Place  
" Minnie, dressmkr. rooms 506 Sycamore

## BALDWIN PIANO CO., The,

Lucien Wulsin, President; G. W.  
Armstrong, jr., Vice President; H.  
K. Blinn, Secretary; Manufacturers  
of Grand and Upright Pianofortes,  
Gilbert Av. and Eden Park Entrance.  
See Advertisement, Front Depart-  
ment, Pianos.

Baldwin Piano Co. (The), s.w.c. Gilbert Av.  
and Eden Park Entrance  
" R. A. foreman underground dept. Cincin-  
nati Gas & Electric Co. 220 W. 8th, h.  
926 W. 7th  
" S. D. mgr. The Whitman & Barnes  
Manuf. Co. 214 E. 8th, h. 861 Hutchins  
Av  
" Stephen S. phys. 653 W. 5th  
" Mrs. Thea L. dressmkr. h. 2801 Park Av  
" W. D. photographer, h. 4243 Fergus  
" W. F. solicitor, Henry Wark's, h. 2256  
Spring Grove Av  
" W. W. pres. The Baldwin Manuf. & Sup-  
ply Co. 234 E. 4th, h. 1515 Lingo  
" Walter E. mach. hand, h. 966 Kenyon  
Av

### BALDWIN WARD,

Consulting Engineer, 65 and 66 Mitchell  
Bldg; Telephone Main 2813; Residence,  
The Glencoe  
" Wm. E. trav. salesman, 524 Main, h. 521  
Hopkins  
" Wm. H. shoemkr. h. 966 Kenyon Av  
Bales Mrs. Adelaide, h. 1716 Baymiller  
" Clarence, plumber, h. 1632 Baymiller  
" Clifford, stock-keeper, Queen Manuf. Co.  
h. 1716 Baymiller  
" Jas. Edward, lab. h. 706 W. 5th  
Balf Belle, clk. h. 1329 John  
" Genevieve, shoe fitter, h. 1329 John  
" Jennie, wid. P. J. h. 1329 John  
Balfour Henry, bartender, h. 940 W. 6th  
Balgenorth Angela, wid. Henry, h. Parochial  
School, s. s. 5th b. Smith and Park  
" Harry C. h. 428 E. 12th  
" Lizzie, wid. John, h. 428 E. 12th

Balger C. P. dentist, 104 Odd Fellows' Temple, h. n.e.c. Erie Av. and Edwards Road

Baltz Anna, h. 846 Poplar  
 " Lizzie, saleslady, h. 846 Poplar  
 Balkanye Bernard, baker, h. 418 Richmond  
 Balke Frank, gardener, 694 Gholson Av  
 " Mrs. Julius, bds. Auburn Hotel  
 " R. F. pres. The Live Oak Distilling Co. 317 Sycamore, h. 2340 Park Av  
 " Walter W. h. 2166 Grandin Road  
 " Wm. R. millwright, rooms 623 W. 8th  
 Balkenhol Bernard, city fireman, h. 991 Hatch  
 " Elizabeth, nurse, h. 991 Hatch  
 " Ferd, stonemason, h. 991 Hatch  
 " Henry, mach. hand, h. 982 Hatch  
 " Mary, wid. Frank, h. 1110 Fuller  
 Balkman Mrs. Anna, rooms 531 W. 6th  
 Ball Abraham, motorman, h. 254 Calhoun  
 " Allison L. bklyer, h. 1321 Morton Av  
 " Annie, wid. Jas. h. rear 521 W. 5th  
 " Chas. lab. h. 916 Livingston  
 " Cora, h. 531 W. 5th  
 " Edward J. (C. Franz & Co.) 455 E. 2d, rooms Galt House  
 " Elizabeth, wid. H. J. h. 1053 Rittenhouse  
 " Emily, wid. Benj. F. h. 818 E. 3d  
 " Emma, clk. 227 W. 4th, h. 254 Calhoun  
 " Eustace H. artist, h. flat 3, 728 E. McMillan  
 " Frank W. electrician, h. 818 E. 3d  
 " Geo. W. manager safety vault, Union Savings Bank & Trust Co, h. flat 3, 728 E. McMillan  
 " Hallie H. driver, h. 631½ W. 4th  
 " Henry, driver, h. 2736 Massachusetts Av  
 " Hugh J. clk. P.C.C.&St.L.Ry Freight Office, h. 254 Carrel  
 " Jas. W. teamster, h. 2100 Gladstone Av  
 " Jenetta, h. 631½ W. 4th  
 " Mrs. Jessie, forelady, h. 1211 E. 3d  
 " John, conductor, h. 3165 Hillside Av  
 " Laura E. nurse, 549 W. 7th  
 " Lee, lab. rooms 323 Smith  
 " Mattie L. masseur at 912 Vine  
 " Newton, lab. bds. 2601 Cummins  
 " Newton, porter, h. 625 Barr  
 " Patrick, h. 3422 Hillside Av  
 " Pearl E. clk. room 4, 4 W. 7th, h. 1211 E. 3d  
 " Sarah F. wid. Wm. h. 254 Carrel  
 " Stella, ward maid, Cincinnati Hospital  
 " T. Morrison, cashier Phoenix Mutual Life Ins. Co. of Hartford, Conn. 1104 Union Trust Bldg, res. Covington  
 " Willard D. gen'l secy. Young Men's Christian Association, n.w.c. 7th and Walnut, h. 435 Shillito  
 " Wm. clk. h. 3422 Hillside Av  
 Ballance Jerome W. clk. P. O. res. Bellevue, Ky  
 " Lester, cutter, 418 W. 4th, res. Bellevue, Ky  
 " Lida, clk. Veith & Brandt, h. 748 W. 9th  
 " Sarah J. wid. Chas. H. h. 748 W. 9th  
 Ballantyne Wm. K. (Selsor & B.) 232 E. 8th, h. 299 McGregor Av  
 Ballard Addison, stenographer, 1112 Walnut, h. 748 W. 7th  
 " Baird, postal clk. R. M. S  
 " Birdie, wid. John, h. 628 W. Court  
 " Burns, postal clk. R. M. S  
 " Cornelius, lab, rooms 2932 Alms Place  
 " Cynthia A. wid. Patrick, h. 236 McCormick Place  
 " Edward, lab, h. 1213 Richmond

#### BALLARD EDWARD M.,

Attorney at Law, Office, 605 and 606 Johnston Bldg; Telephone Main 857; Residence, 236 McCormick Place; Residence Telephone North 270—L. See Advertisement Front Department

" Elder C. lab. h. 17 Jordon  
 " F. A. postal clk. R. M. S  
 " F. M. clk. Merchants' National Bank, res. Covington  
 " Frank, driver, h. 1128 Gilbert Av  
 " Jas. lab. h. 715 W. 5th  
 " Mrs. Maggie, h. 563 E. 8th  
 " Mary, wid. Wm. A. h. 3078 Colerain Av  
 " Mary J. wid. Rufus, h. 1312 Vine

**WURLITZER**  
 MANUFACTURERS AND IMPORTERS OF  
**BAND INSTRUMENTS**  
 OF EVERY DESCRIPTION.  
 MUSICAL INSTRUMENTS 117-121  
 EAST 4<sup>TH</sup> ST.

#### Ballard—Continued.

" Melville E. porter, h. 3082 Colerain Av  
 " Miles, rooms 531 W. 4th  
 " Robt. broker, h. 239 McGregor Av  
 " Walter C. photographer at 124 W. 4th, h. 819 Clark  
 " Wayne, teamster, h. 628 W. Court  
 Ballardvale Lithia Spring Water Co., J. C. Schwinn, representative, 217 E. 6th  
 Ballarini E. clk. 627 Main  
 " Julius, chef, 315 W. 7th, h. flat 10, 621 Mound  
 Ballau Theo. gunnery sergeant, U. S. Marine Corps Recruiting Office, bds. Burlington Hotel  
 Ballauer Christ, barber, bds. 1952 Central Av  
 " Jos. harber, h. 1303 Harrison Av  
 Ballauf Chas. S. clk. 121 E. 3d, h. 220 Southern Av  
 " Estelle E. teacher, 11th Dist. School, res. Louis G. Ballauf's, Mooney Av  
 " Henrietta, h. 220 Southern Av  
 " Louis F. clk. S. Kuhn & Sons, res. Louis G. Ballauf's, Mooney Av  
 " Louis G. trav. salesman, 25 E. Pearl, h. w. s. Mooney Av. north of Erie Av  
 Ballbach Fred. gardener, 3440 Clifton Av  
 " Jacob, butcher, h. s. s. Township b. Henshaw Av. and Sidney Av  
 Ballen Thos. draftsman, rooms 440 E. 3d  
 Ballenberg Geo. h. 409 David  
 " Leigh, clk. 107 E. Pearl, h. 928 Nassau  
 " Louis, manager Ballenberg-Schath Band & Orchestra, office, The John Church Co. h. 928 Nassau; telephone North 736—R  
 " Myron C. h. 928 Nassau  
 " Robt. stock-keeper, 313 Race, h. 928 Nassau  
**BALLENBERG-SCHATH BAND AND ORCHESTRA**, Louis Ballenberg, Manager; Office, The John Church Co., s.e.c. 4th and Elm  
 Ballentine Chas. A. clk. 220 W. 4th, res. Hartwell  
 " Jas. woodwkr. h. rear 1132 E. Front  
 " Thos. salesman, 105 W. 4th, res. Newport  
 " W. Herbert, clk. treasurer's office, C.H. & D.Ry. res. Hartwell  
 Ballentyne Clovis, salesman, 132 W. 4th, res. Newport  
 Ballew Elmo, trav. salesman, s.w.c. 2d and Central Av  
 " Rcht. lab. h. 2003 Freeland Av  
 Ballhaus Carrie, tailoress, h. 1020 Freeman Av  
 " Emil, sr. musician, bds. n.e.c. Court and Race  
 " Jacob, mach. h. 532 Betts  
 " Minnie, housekeeper, h. 1020 Freeman Av  
 Ballhausen Carl, shoemkr. h. 1431 Main



Cut-Rate  
**RUBBER**  
 STORE.  
**Cattell**  
 604 Vine St.

**QUALITY** UP  
**PRICE** DOWN  
**HARDWARE, CUTLERY and TOOLS.**

**THE  
HARD  
WARE  
STORE**

**PICKERING'S**  
5th and Main Sts.

- Ballige Catharine, wid. John, h. 2024 Vine  
Ballig John, hostler, h. 828 Armory Av  
" Leon, salesman, 833 W. 6th, h. 1017 Find-  
lay  
Ballinger Anna M. boxmkr. h. 1613 Balti-  
more Av  
" Mrs. Emma dressmkr. h. 430 Sycamore  
" Frank, lab. h. 2835 McMicken Av  
" Geo. W. carp. h. 1517 Race  
" John, lab. bds. 113 E. 8th  
" L. scale builder, wks. 307 Walnut  
" Walter, gold penmkr. h. 430 Sycamore  
Ballman Cabinet Co. (Fred. H. Ballman &  
Chas. Knuepfer) furniture, 542 Living-  
ston  
" Fred. confec. 1217 Linn  
" Fred. H. (Ballman Cabinet Co.) 542 Liv-  
ingston, h. 3012 Scioto  
" Harry, fresco painter, h. 704 Reading Road  
" Harry, packer, h. 1217 Linn  
" Wm. shoemkr. bds. 425 Sycamore  
Ballmann Albert F. clk. Merchants' Nation-  
al Bank, h. 432 E. Liberty  
" Alvina, wid. Edward, h. 432 E. Liberty  
" Anna M. with The John Shillito Co. h.  
432 E. Liberty  
**BALLMANN CO. (THE),**  
Livery and Boarding Stable, 3467 and  
3469 Knott nr. Rockdale Av., Avondale;  
Telephone North 799  
" Mrs. Dietrich, widow, h. 3473 Knott  
" Dorothea, wid. Frank, h. n.w.c. Redway  
Av. and Winding Way  
" Edward W. with The John Shillito Co.  
h. 2565 Circle  
" Emma, h. n.w.c. Redway Av. and Wind-  
ing Way  
" Frank, h. n.e.c. Washington Av. and Oak-  
land Av., Bond Hill  
" Frank H. (Irwin, B. & Co.) 330 Walnut,  
h. n.w.c. Redway Av. and Winding Way  
" Geo. b. k. 641 Main, h. 432 E. Liberty  
" Harry, painter, h. 704 Reading Road  
" Harry E. asst. b. k. Western German  
Bank, h. 3473 Knott  
" Harry F. iron chipper, h. n. s. Oakland Av.  
nr. Washington Av., Bond Hill  
" Ida, finisher h. 704 Reading Road  
" John B. rangemkr. h. 122 Mulberry  
" John C. rangemkr. h. 78 Mulberry  
" John H. meats, n.e.c. Washington Av.  
and Oakland Av., Bond Hill  
**BALLMANN JOHN W.,**  
Investment Broker; Correspondent The  
O'Dell Co. 11 E. 3d; Residence, 1009  
Dana Av.; Office Telephone Main 2881;  
Residence Telephone North 1715  
" Laura, asst. b. k. s.w.c. Central Av. and  
6th, h. 3471 Knott  
" Louis F. (The Ballmann Co.) 3469 Knott,  
h. 3472 Knott  
" Mamie, h. n.e.c. Washington Av. and Oak-  
land Av., Bond Hill

**The Lawrence-Hall Electric Co.**

Agents for

**Okonite Wires and Tapes.**

219 WEST FOURTH STREET.

- Ballmann—Continued.**  
" Rose, h. 508 E. 12th  
" Sallie, h. n.w.c. Redway Av. and Wind-  
ing Way  
" Ulrich, h. 508 E. 12th  
" Mrs. Wm. h. 3471 Knott  
" Wm. shoemkr. h. 704 Reading Road  
" Wm. L. clk. Equitable National Bank, h.  
3471 Knott  
See also "Bahlmann"  
Ballmeyer Flora, boxmkr. h. rear 1517 Dud-  
ley  
" Henry J. paper hanger, h. rear 1517 Dud-  
ley  
" Henry W. driver, h. 215 Seitz  
" Mamie, h. rear 1517 Dudley  
" Margaret, saleslady, 10 W. 5th, h. 1775  
Sycamore  
" Mrs. Sophie, h. rear 1517 Dudley  
Balls H. M. foreman, h. 2383 Kemper Lane  
" Samuel, lab. h. rear 1220 State Av  
Ballweber Balthasar, varnisher, h. 1790  
Queen City Av  
" Geo. fireman, h. 1790 Queen City Av  
" John, fireman, h. 1790 Queen City Av  
" Wm., U.S.N. h. 1790 Queen City Av  
Balmart John, woodwkr. h. 1004 Mound  
Balogh Jos. butcher, bds. 1902 Elm  
Balois Mrs. Bertha, domestic, h. 2038 Madi-  
son Road  
Balon Anthony, bartender, h. 1640 Blair Av  
" August, h. 1640 Blair Av  
" Francis, conductor, h. 1640 Blair Av  
" Hannah E. wid. Anthony, h. 1640 Blair Av  
" John, conductor, h. 1640 Blair Av  
" Jos. mach. h. n.w.c. Montgomery Road  
and Clarion Av., Evanston  
Balsler Christ, carp. h. 1308 Freeman Av  
" Fred. barber, h. 1057 Freeman Av  
" Wm. A. carp. h. 531 W. 7th  
Balsley A. A. trav. salesman, 221 W. 4th  
" D. E. secy. Cincinnati Gunning System, 17  
Opera Place, h. flat 12, Brittany Bldg  
" Frank M. teamster, h. 233 15th  
" Helen, h. 2915 Woodburn Av  
" Sarah E. wid. John, h. 2915 Woodburn Av  
" Thos. W. clk. R. M. S. res. Cleves  
" Wm. R. mach. bds. 1741 Chase Av  
Balsly Ralph E. engineer, h. 15 Mercer  
Baltimore Mrs. Annie C. h. 616 Barr  
" Ann E. wid. John H. h. 1281 Streng  
" Edward, messenger, h. 604 Omaha  
" Wm. H. plasterer, 1211 Sycamore, h. 2831  
Preston  
Baltimore & Ohio South Western R. R.  
Brighton Freight Depot, 1314 Harrison  
Av  
Baltimore & Ohio South Western R. R.  
Freight Depot, (Mississippi Division)  
s.w.c. Front and Baymiller  
Baltimore & Ohio South Western R. R. Co.  
(The), Oscar G. Murray, pres.; E. R.  
Bacon, vice pres.; Wm. M. Greene, vice  
pres. and gen'l manager; W. H. Brim-  
son, gen'l supt.; S. T. McLaughlin, gen'l  
freight agt.; Archibald Fries, asst. gen'l  
freight agt.; O. P. McCarty, gen'l pas-  
senger agt.; W. I. Robinson, gen'l bag-  
gage agt.; John Hair, supt. of motive  
power; W. B. Poland, supt.; L. F. Boeh,  
division engineer; L. H. Kellogg, special  
claim agt.; Grant S. Ward, inspector of  
police; Edwin Morton, supt. storage  
warehouses; Edward Barton, gen'l atty.;  
gen'l offices, s.w.c. 3d and Central Av  
Baltimore & Ohio South Western R. R.  
Freight Office and Depot, n.w.c. 2d and  
Smith; Chas. E. Fish, local freight agt.  
Baltimore & Ohio South Western Railroad  
Co. (The), operating Continental Line  
and Central States Despatch, fast freight  
lines; office of division freight agt. 510  
Traction Bldg; telephones Main 440 and  
485; Charles W. Tomlinson, division  
freight agt  
Baltimore & Ohio South Western R. R. Gen-  
eral Yardmaster's Office, n.e.c. 8th and  
Millcreek; Chas. L. Brevoort, gen'l  
yardmaster  
Baltimore & Ohio South Western R. R. Pas-  
senger Dept. 513 Traction Bldg; J. B.  
Scott, dist. passenger agt

Baltimore & Ohio South Western R. R. Passenger Depot, s.w.c. 3d and Central Av

Baltimore & Ohio South Western R. R. Round House, Arlington and B.&O.S.W. R.R.

Baltimore & Ohio South Western R. R. Round House, 220 Mill; A. S. Phillips, gen'l foreman

Baltimore & Ohio South Western R. R. Round House and Shops, foot of Evans

Baltimore & Ohio South Western R. R. Ticket, Passenger and Freight Office, 428 and 430 Walnut; J. B. Scott, dist. passenger agt.; C. H. Wiseman, city ticket agt.; C. W. Tomlinson, division freight agt.; Wm. R. Meyer, commercial freight agt

Baltimore & Ohio Southwestern Storage Warehouses (The), Edwin Morton, supt. gen'l storage U. S. bonded warehouse and freight forwarders, n. s. W. 2d, from Smith to Mill

Balton Frank J. student, h. 3771 Elmer

" John, inspector, Surveyor of Customs Office, h. 3771 Elmer

" John, jr. h. 3771 Elmer

" Lizzie, wid. Wm. h. 1658 Eastern Av

" Sarah A. (wid. Wm.) shoe fitter, h. 706 E. Pearl

" Wm. J. clk. h. 706 E. Pearl

Baltrosch Fred, fireman, bds. 1909 W. 8th

Baltz Wm. elevator op. bds. 1923 Freeman Av

See also "Balz"

Baltzell Edna M. clk. 1500 Chase Av, h. 1548 Lingo

" Emma, wid. Isaac N. h. 1548 Lingo

" Hattie, clk. 301 E. 4th, h. 1548 Lingo

" Wilmer, h. 1548 Lingo

Baltzer Carrie, domestic, 929 Vine

" Chas. W. electrician, h. 527 W. 8th

" Conrad, barber, h. 4140 Langland

" Gertrude, wid. Wm. h. 4111 Fergus

" Julia, domestic, Jewish Home

" Morris, paper hanger, h. 631 E. 6th

" W. Lane, presser, h. 4111 Fergus

See also "Balzer"

Balz F. M. asst. cashier Adams Express Co. h. 413 Bauer Av

" Fred. W. (B., Whipple & Co.) 13 E. Pearl, h. 753 Ridgeway Av

" Geo. (Baum & B.) 308 Vine, h. 1719 Kinney Av

" Geo. J. stock-keeper, 13 E. Pearl, h. 753 Ridgeway Av

" Jacob, h. 859 Carlisle Av

" John, office, 13 E. Pearl, h. 753 Ridgeway

" Philip, h. 315 Mulberry

**BALZ, WHIPPLE & CO.,**  
(Fred. W. B. & Thos. H. W.) Wholesale Hats, Caps, Straw Goods and Gloves, 13 E. Pearl

See also "Baltz"

Balzer Alma J. saleslady, h. 1613 Moore

" Chas. A. buggy bootmkr. h. 739 Armory Av

" Chas. F. carr. trimmer. h. 1613 Moore

" Frank, baker, bds. 260 University Av

" Frank, clk. 241 Walnut, h. 119 E. University Av

" Geo. fireman, h. 1803 Central Av

" Henry, baker, bds. 260 University Av

" Louis, cooper, h. 548 Conroy

" Wm. F. painter, h. 1639 Moore

See also "Baltzer"

Balzhiser F. D. clk. The Procter & Collier Co. res. Milford

" Minnie, stenographer, 234 E. 8th, res. Milford

Bambach Ida, h. 505 Poplar

Bamber Frank A. policeman, h. 4704 Hamilton Av

" Ida B. b. k. 528 Elm, h. 416 Hopkins

" Richard, h. 416 Hopkins

" Richard W. clk. h. 416 Hopkins

Bamberger Blanche, stenographer, 305 W. 5th, h. 716 Richmond

" Fannie, wid. Aaron, h. 2531 Ingleside Av

" Florence, stenographer, 145 W. 4th, h. 716 Richmond

" Gabriel, h. 619 Glenwood Av

" Henrietta, wid. Aaron, h. 1355 Myrtle Av



# WURLITZER



**"HOWARD"**

## Mandolins and Guitars

BEST IN THE WORLD.

MUSICAL INSTRUMENTS 117-121  
EAST 4<sup>TH</sup> ST.

**Bamberger—Continued.**

" Henry, show signs, 23 Mitchell Bldg, h. 2531 Ingleside Av

" Herbert P. clk. 317 Race, h. 716 Richmond

" Herman P. asst. b. k. 317 Race, h. 716 Richmond

" Isaac J. trav. salesman, 113 W. Pearl, h. 843 Oak

" Jacob, trav. salesman, 821 Main, h. 2925 Cleinview Av

" John, barber, h. 1318 Vine

" John, stage hand, h. Millcreek Road, W. Fairmount

" Jos. barber, 1209 Linn, h. 740 Clark

" Jos. propertyman, h. rear 1606 Race

" Lee, cigar manuf. 821 Main, h. 1355 Myrtle Av

" Lillie, clk. 523 Race, h. 2206 Loth

" Maria, wid. Jos. h. rear 1606 Race

" Miriam, saleslady, 911 Central Av. h. 716 Richmond

" Samuel, representative Ideal Manuf. Co. of N. Y. room P, n.w.c. 6th and Vine, h. flat 10, n.e.c. Cleveland Av. and Reading Road

" Wm. bottler, h. 413 Findlay

Bame Chas. A. h. 1433 Chase Av

" Jas. shoemkr. 1515 Knowlton, h. 1433 Chase Av

Bamer Paul, tanner, h. 272 Mohawk

" Paul, tanner, bds. 272 Mohawk

Bamert John, molder, h. 708 Carr

Bamforth F. R. clk. freight accountant's office, C.C.C. & St. L. Ry. res. Newport

Bammerlin August G. cutter, h. 1939 Fairfax Av

" Charlotte, wid. John S. h. 1965 Kinney Av

" John G. cutter, h. 1965 Kinney Av

Bammert Jos. engineer, h. 1035 Linn

Bamont Guiseppe, lab. h. 2168 Florence Av

Banahan J. china repairer, 319 E. 5th

" Sarah, wid. Cornelius, h. 429 Mill

Banaigan Mrs. Mary, h. 1048 Cutter

Banasch Albert, (B. & Woerz) 521 Race, h. 1333 Lincoln Av

**BANASCH & WOERZ,**  
(Albert B. & Louis M. W.) Jobbers of Linings and Manufacturers of "Regia" Petticoats, 29 Opera Place; Retail Department, 521 Race; Telephone Main 2544

Bancroft Flora, (wid. Thos. J.) housekeeper, 1422 E. McMillan

" Frank C. business manager Cincinnati Base Ball Club, office, 8 Wiggins Block, res. Norwood

" Geo. trav. salesman, h. 2527 Ingleside Av

" Geo. W. salesman, h. 2619 Ashland Av

" John M. driver, h. 716 Hopkins

Bandet Helen, wid. Samuel, h. 818 W. 8th

**I**f you want Job Printing done  
in the Best Style and at Fair  
Prices, take it to **220 and 222**  
West Fourth Street.

**JENNINGS & PYE, Agents,**  
220 and 222 W. Fourth Street.



ANY  
THING  
EVERY  
THING  
ALL  
THINGS

THE  
HARD  
WARE  
STORE

**IN HARDWARE.  
IN CUTLERY.  
IN TOOLS.**

**PICKERING'S**  
5th and Main Sts.

**BANDLE ARMS CO. (THE),**

- Succeeded by The Roll-Crawford-Brendamour Co.; Dealers in Guns, Rifles, Outdoor Sporting Goods, Fishing Tackle, Base Ball and Athletic Goods; New Location, 28 E. 5th, Fountain Square
- " Josephine, wid. Jacob C. h. 3352 Jefferson Av
- " Josephine H. telephone op., Court House, h. 3352 Jefferson Av
- Bandmann Geo. cigar manuf. 252 Piedmont Av
- Bandorsky Harry, mach. hand, h. 925 Cutter
- Bane Jos. lab. bds. 22 W. Elder
- Banfield Thos. H. mach. h. rear 1551 Knox
- Banford Jesse A. mach. h. 4704 Wilmer Av
- " Jos. S. photographer, h. 4700 Harris
- Bang Anthony, electrician, h. 2406 Halstead
- " Christ. clk. h. 316 Milton
- " Dora, cigar roller, h. 316 Milton
- " Elizabeth, wid. Louis, h. 316 Milton
- " Henry, electrician, h. 316 Milton
- Bange Anna, h. 710 W. 4th
- " Bernard, gilder, h. 1033 Pine
- " Katherine, wid. Jos. h. 710 W. 4th
- " Elizabeth, wid. Bernard, h. 517 Woodward
- " Henry, carp. h. 710 W. 4th
- " John, teamster, h. 710 W. 4th
- " Jos. carp. h. 1033 Pine
- " Theo. phys. 1603 Westwood Av.; telephone West 41
- " Theo. jr. student, h. 1603 Westwood Av
- Banger Chas. gardener, bds. Henry Rabbe's, Winton Place
- " Frank, chemist, at 241 Walnut, h. 1521 Baymiller
- Bangert Mary, wid. Chas. h. 2011 McLean Av
- Bangerter Maria, deaconess, s.w.c. Clifton Av. and Fairview Av
- Bangs Edward, harnessmkr. h. 984 E. Front
- " Eli A. clk. 1187 Gilbert Av. h. s.w.c. Mitchell Av. and Carthage Pike
- " Geo. engineer, h. 118 Findlay
- " Mrs. Nellie L. confec. s.w.c. Mitchell Av. and Carthage Pike
- " Raymond H. electrician, bds. 215 W. 8th
- " Stephen D. harness oil, 1436 Gladstone Av
- " Wm. S. harnessmkr. h. 220 Worth
- " Wm. S. sr. h. 209 Delta Av
- Banholzer Alfred E. mach. h. 114 E. McMicken Av
- " Arthur B. mach. h. 2335 Vine
- " Christ. tailor, h. 114 E. McMicken Av
- Banion Albert, h. 732 Barr
- " John, porter, rooms 1118 Lincoln Av
- " Jos. paper carrier, h. 732 Barr
- " Mrs. Mary, h. 2029 Beechwood Av
- " Sarah, wid. Jos. h. 732 Barr

## Safe Investments

The safest investments are Government Bonds, on which the rate is very low; next come Municipal Bonds, with higher rates; then Public Service Corporation Bonds, yielding as great an income as proper security allows. We deal only in these three kinds.

Interest paid on deposits, on a new plan.

**RUDOLPH KLEYBOLTE & CO.**

Ground Floor, First National Bank Building.

- Bank Building, n.w.c. 3d and Main
- " Fred. artist h. 3155 Vine
- " John G. salesman, h. 110 E. 13th
- " Otto, artist, h. 3155 Vine
- BANK STREET LAUNDRY,**  
Corner Bank and Baymiller; Telephone West 51
- Bankard H. N. jr. accountant, Continental Line, h. 3509 Wilson Av
- Bankemper Lizzie, cook, h. 502 Reading Road
- Banker E. C. trav. salesman, The Carrara Paint Agency Co
- " Geo. Y. trav. salesman, rooms 902 Vine
- Bankers' Life Association of Des Moines, Ia., Victor M. Abraham, gen'l agt. 1332 Union Trust Bldg

## BANKERS' RESERVE FUND LIFE

**INSURANCE CO. (THE),** John L. Jones, President; Charles L. Ainsworth, Vice President; R. M. Malpas, Secretary; Dr. T. V. Fitzpatrick, Medical Director; J. B. Swing, General Counsel; Frank B. Ainsworth, General Manager, 425 E. 4th; 'Phone Main 377

## BANKERS SURETY CO. (THE) OF

**CLEVELAND, O.,** Issue Bonds of Suretyship of Every Description, Office, 1106 Traction Bldg; Telephones Main 26 and 4282; James M. Sprague, Manager; Residence Telephone North 2089—X

- Bankhardt Elmort V. clk. 537 Vine, h. 1231 2d Av
- " Lillian, t k. and stenographer, 121 E. 4th, res. Covington
- " Maude B. nurse, h. 1231 2d Av
- BANKHARDT V.,**  
Manufacturer of Trunks, Valises, Dress Suit Cases, &c., 537 Vine; Residence, 1231 2d Av. north of Glenway Av., Cedar Grove
- Bankhart Edward, molder, h. 2867 Henshaw Av
- " Otilia, stenographer, n.w.c. Richmond and Carr, h. 2829 Sidney Av
- Bankloh Frank, saloon, 614 Plum, h. 428 W. Court
- Bankowski Michael, porter, h. rear 1631 Central Av
- Bankratz John, sausagemkr. rooms 2817 Massachusetts Av
- Banks Mrs. Alice J. domestic, rooms 603 Mound
- " Andrew, lab. rooms 746 Webb
- " Archey, porter, bds. 413 E. Front
- " Bettie, (widow) domestic, 250 Greendale Av
- " Chas. H. butler, h. 1231 Chapel
- " Daniel, coal, 726 W. 4th, h. 728 W. 4th
- " Elijah, porter, rooms 615 College
- " Geo. hostler, h. 11 Jordan
- " Henry S. carp. h. s.e.c. Shaw Av. and Rosella Av
- " J. Oliver, cook, rooms 956 Barr
- " Jedediah C., U. S. storekeeper-gauger, U. S. Int. Rev. Office, h. flat 2, 136 W. McMillan
- BANKS DR. JOHN,**  
Chiropodist and Manicure, 125 W. 4th b. Race and Elm; Telephone Main 4030; Residence, 905 John
- " John, porter, h. 423 Pioneer
- " Joshua W. carp. s.e.c. Shaw Av and Rosella Av
- " L. R. real estate, room 4, 706 Main
- " Lewis, bellboy, bds. 739 Reading Road
- " Mary A. wid. Presley F. h. 1023 Foraker Av
- " Mary K. seamstress, h. s.e.c. Shaw Av. and Rosella Av
- " Samuel, lab. h. 3271 Ridgway Av
- " Samuel, lab. h. 1112 Gilbert Av
- " Mrs. Sarah A. matron, h. 505 E. 3d
- " Sarah D. (wid. John D.) art school, 1219 Clay
- " Thos. E. porter, h. 1023 Foraker Av
- " Thos. J. clk. 1313 Union Trust Bldg

**Banks—Continued.**

- "Vina, h. 447 E. Front  
 "Wm. h. s.e.c. 3d and Kilgour  
 "Wm. porter, rooms 412 John  
 "Wm. C. fireman, h. 2042 Gladstone Av  
 "Wm. D. carp. h. s.e.c. Shaw Av. and Rossella Av  
**Bankson Geo. W.** teamster, h. 3053 Western Av  
 "John, lab. h. 2855 Massachusetts Av  
**Bann Jas.** engraver, Western Methodist Book Concern, res. College Hill  
 "Wm. salesman, 335 Main, h. 1747 Jester  
**Banner Art Co. (The),** (G. M. Matthews and Ed. Vonder Haar) 1017 Central Av  
**BANNER BAKING CO. (THE),**  
 (Martin Simon & Ben S. Weil) Fine Breads; Sold by all Grocers and Shipped Within a Radius of One Hundred and Fifty Miles, 529 to 537 E. Pearl; Telephone Main 906. See Advertisement Front Department  
**Banner Electric Co.,** Walter S. Brown, manager, 19 E. 3d  
**Banner Ice Co. (The),** Bernard Moormann, pres.; John G. Moormann, secy. and treas. n.w.c. Clark and Freeman Av  
**Banner Laundry Co. (The),** John H. Lohaus, pres. and treas.; Elizabeth Lohaus, secy. 1902 Colerain Av  
**Banner Novelty Co.,** Chas. E. Shaffer, manager, n.e.c. West Fork Road and Hays Av  
**Banner Plating Works,** The Great Central Novelty Works, proprs. 814 Broadway  
**Banner Salt Works,** Geo. F. Kestner, propr. 1026 Main  
**Banner Skirt & Suit Co. (The),** Joseph Cohen, pres.; Harry L. Cohen, secy.; Jacob Bettmann, treas. 12 W. Pearl  
**Banner Tea Co.,** Isaac Mallin, propr. 618 Mound and 213 Broadway  
**Bannigan Jas.** driver, h. rear 1555 W. 6th  
 "John, lab. h. rear 1555 W. 6th  
 "Patrick, lab. bds. rear 1555 W. 6th  
**Banning C. K.** office, room 28, 621 Main, h. n.e.c. Chase Av. and Gordon  
 "Mrs. David, widow, h. 2813 Gilbert Av  
 "Ella K. h. n.e.c. Chase Av. and Gordon  
 "H. B. (Kirby & B.) room 28, 621 Main, h. n.e.c. Chase Av. and Gordon  
 "Henry E. painter, h. 1048 Rittenhouse  
 "Julia K. wid. Henry B. h. n.e.c. Chase Av. and Gordon  
 "Kate, h. 2813 Gilbert Av  
 "Leland G. lumber, 6 Allen Bldg, h. s.e.c. Avondale Av. and Glen Lyon Av  
 "Luella H. h. s.e.c. Avondale Av. and Glen Lyon Av  
 "Myron, lumber, 6 Allen Bldg, h. s.e.c. Avondale Av. and Glen Lyon Av  
 "Raymond G. driver, h. 2789 W. 6th  
**Bannister Guy P.** dental student, bds. 131 Saunders  
 "Kate, teacher, 30th Dist. School, h. 825 W. 7th  
 "Mary E. h. 825 W. 7th  
 "Wm. mach. h. 421 Chestnut  
**Bannon Anna C.** h. 2440 Bloom  
 "Henry, collector, n.w.c. 5th and Race, rooms 541 W. 8th  
 "Mary C. clk. 327 Lock, h. 2440 Bloom  
 "Thos. h. 2440 Bloom  
 "Thos. jr. h. 2440 Bloom  
**Banse Mrs. Elizabeth,** h. 1718 Elm  
 "Helen, stenographer, 21 E. Pearl, h. 1718 Elm  
**Banszhaf Fred J.** lab. h. 500 Klotter Av  
 "Freda, clk. 501 Klotter Av. h. 500 Klotter Av  
 "Geo. C. lab. h. 500 Klotter Av  
**Banta Ben,** painter, h. 1620 Eastern Av  
 "E. M. postal clk. R. M. S  
**Bantean Anna,** saleslady, h. 1515 Cutter  
 "Henry, driver, h. 1026 State Av  
 "John H. bartender, h. 1515 Cutter  
**Bantel Emil,** mach. h. e. s. Tillie Av. nr. Queen City Av  
 "F. Wm. mach. h. e. s. Tillie Av. nr. Queen City Av  
 "Fred, carp. h. e. s. Tillie Av. nr. Queen City Av  
 See also "Bandle"

**WURLITZER**

**PIANOS** Rented or Sold on the Easy Payment Plan

MUSICAL INSTRUMENTS 117-121 EAST 4<sup>TH</sup> ST.

- Bantelmann Henry,** mach. rooms 218 W. 12th  
**Banthien Louis,** jeweler, h. 125 Calhoun  
 "Wm. clk. auditor's office, C.N.O.&T.P.Ry. h. 125 Calhoun  
**Bantlin Helena F.** wid. Julius J. h. flat 10, 204 W. 8th  
**BANTLIN THE JULIUS J. CO.,**  
 Wm. K. Colclessor, President; Anton Berger, Vice President and General Manager; Joseph R. Menninger, Secretary and Treasurer; Jobbers of Saddlery Hardware, Robes, Blankets, Lap Dusters, Fly Nets, &c.; all Leading Brands of Harness Leather, 346 Main; Telephone Main 890  
 "Philip H. clk. h. flat 10, 204 W. 8th  
**Bantly Andrew,** clk. rooms 419 Carlisle Av  
 "Geo. A. driver, res. Henry Bantly's, Winton Place  
 "Henry, street contractor, h. s. s. Spring Grove Av. nr. Millcreek, Winton Place  
 "Katie, h. 4029 Spring Grove Av  
 "Lillie, h. 4029 Spring Grove Av  
 "Sophia, h. 4029 Spring Grove Av  
**Bantz Adam,** cab.mkr. h. 2119 Ailanthus  
 See also "Bentz"  
**Banzhaf John,** harnessmkr. h. 2516 Liddell  
**Banzhof Fred,** harness, 1060 Linn  
**Bappert Edward,** lab. h. 1219 W. 6th  
 "Emma, wid. Chas. h. 1038 W. 6th  
**Baptist John,** lab. h. 608 Freeman Av  
 "Lena, wid. Frank, h. 1207 Spring  
 "Mission, 319 New  
**Baptista Mother,** superioress Academy of the Ursulines of Brown County, s.w.c. May and Oak  
**Bara Andria,** cook, h. 319 E. 5th  
**Barbara Jas.** lab. h. 629 E. 3d  
 "Jos. mach. h. 629 E. 3d  
 "Peter, barber, h. 629 E. 3d  
**Barbaro Theresa,** h. 334 E. 6th  
**Barbaroux Julia F.** wid. Julius, h. 2702 Eden Av  
**Barbee E. B.** tel. op. W. U. Tel. Co. h. 519 Race  
 "Eunice E. housekeeper, h. 935 Central Av  
 "Felix A. printer, h. 11 E. Liberty  
 "Sweet, h. 324 Princeton  
**Barbenchon Fannie A.** shoe fitter, h. 1205 Sycamore  
 "Kate E. shoe fitter, h. 1205 Sycamore  
**Barber Albert.** h. 315 E. 3d  
 "Arch, h. 315 E. 3d  
**BARBER ASPHALT PAVING CO. (THE),**  
 Office, 1110 Traction Bldg  
**BARBER C. F.,**  
 Manager Remington Typewriter Co., 125 and 127 W. 4th; Telephone Main 1570; Residence, 2432 Observatory Av



Cut-Rate  
**RUBBER**  
 STORE.  
**Cattell**  
 604 Vine St.

**THE MAN BEHIND THE GUN**  
Should keep in mind  
**The Sporting Goods Department,**  
... of ...

**THE  
HARD  
WARE  
STORE**

**PICKERING'S**  
5th and Main Sts.

**Barber—Continued.**

- " C. H. foreman Castner, Curran & Bullitt's Coal Hoppers; also, dealer in wood, foot of Accommodation st. h. 2462 Eastern Av  
" Chas. h. 2462 Eastern Av  
" Delilah, wid. Jas. h. 94 Accommodation  
" Edward, American representative of Ilingworth, Ingham & Co. (Limited) of Leeds, England, 613 Johnston Bldg. res. Covington  
" Ernest, foreman rooms 1351 Main  
" Frankie, h. 1419 Providence  
" Jas. confec. rooms 1351 Main  
" Jas. lab. rooms 9 Rider al. b. Liberty and Poplar  
" John, lab. h. 94 Accommodation  
" Jos. teamster, h. 317 E. 3d  
" Lewis, cook, rooms 322 E. Front  
" Mary, h. rear 521 Sycamore  
" Mary, (wid. Wm. F.) rooming house, 919 Main  
" Matthew, lab. h. 821 W. 5th  
" Mrs. Nettie, h. 610 Webb  
" Randolph, confec. rooms 1351 Main  
" Susan, wid. Alex. h. 1022 Zachary  
" W. Wilson, phys. 2933 Colerain Av  
" Wm. lab. h. 711 Central Av  
" Wm. E. artist, h. 410 E. 4th  
" Wm. H. civil engineer, h. 2465 Eastern Av  
" Wm. J. clk. B.&O.S.W.R.R. Freight Depot, res. Madisonville  
Barbour Alex. musician, h. 512 E. 6th  
" Arthur J. H. professor of organ, Cincinnati Conservatory of Music, Highland Av., Burnet Av. and Oak st.; also, organist, St. Francis de Sales Church, h. 1371 Myrtle Av  
" Callie, wid. Elmer, h. 512 E. 6th  
" Mrs. Carrie, dressmkr. h. 310 Kilgour  
" Miss I. A. b. k. h. flat 3, 2212 Gilbert Av  
" Isabella W. wid. John, h. flat 3, 2212 Gilbert Av  
" Jos. blksmith, rear 463 E. Front, h. 310 Kilgour  
" Lindsey H. painter, h. 3201 Eastern Av  
" R. M. secy. The National Chemical Co. s. s. Spring Grove Av. opp. Station Av., Winton Place, h. flat 12, n.e.c. Reading Road and Cleveland Av  
Barbro Albert, cook, rooms 516 Elm  
" Cass, driver, h. 710 E. Pearl  
Barcher Hugo, music teacher, Ohio Conservatory of Music, Elocution & Dramatic Art, h. 1252 Elm  
Barclay (The), s.e.c. Reading Road and Rockdale Av  
" Chas. checkman, rooms 418 E. 5th  
" E. J. at 108 W Canal, res. Milford  
" Elizabeth, printer, bds. 637 W. 9th  
" Geo. engineer, h. 4111 Mad Anthony

**BARCLAY JAMES,**

- Printer and Publisher, and Photo-Zinc Etching, 108 to 118 W. Canal; Residence, Milford, O  
" Jas. jr. pressman, wks. 108 W. Canal, res. Milford  
" John, printer, h. 2646 Fenner  
" Wm. printer, at 108 W. Canal, res. Milford  
Bard C. A. postal clk. R. M. S  
" Sylvester W. h. 1724 Kinney Av  
Bardelmann Geo. b. k. room 21, 514 Main, res. Bellevue, Ky  
Bardes Adeline, wid. Wm. h. 1055 Marshall Av  
" Catharine, wid. Christ. h. 1526 Knowlton  
" Catharine, wid. Henry, h. 2215 Ohio Av  
" Christ. (Christ. Bardes' Sons) s.w.c. Stark and Branch, h. 120 Lyon  
**BARDES CHRISTIAN,**  
County Commissioner, Office, Court House; Residence, 120 Lyon  
" Christ. Sons, (Geo. & Christ.) tannery, s.w.c. Stark and Branch  
" Edward H. secy. The L. Kruckemeyer Co. 1501 Vine, h. 2217 Ohio Av  
" Geo. (Christ Bardes' Sons) s.w.c. Stark and Branch, h. 241 Stark  
" Geo. baker, bds. 3016 W. 6th

**BARDES LOUIS,**

- County Stationer, Office, Court House; Residence, Norwood  
" Lulu, cashier and stenographer, 70 Carew Bldg, res. Norwood  
" Yetta, copy holder, S. Rosenthal & Co. res. Norwood  
Bardey Alma, waitress, h. 412 Wade  
" Fred. helper, h. 212 Webster  
" Fred. J. blksmith, h. 412 Wade  
" Harry, mach. hand, h. 212 Webster  
" Mrs. Henry, h. 212 Webster  
" Wm. helper, h. 212 Webster  
Bardin E. F. salesman, 614 Mercantile Library Bldg, bds. 410 E. 4th  
Bardo Peter N. (Bourbon Copper & Brass Works) 618 E. Front, res. Newport  
Bardon Oliver M. mailer, 216 E. 9th, h. 3864 Evers  
" Peter, mach. hand, h. 216 Dorsey  
See also "Barton"  
Bardonaro Augustino, fruits, 565 W. 6th  
Bardsley Thos. fireman, h. 125 E. 6th  
Bardua Chas. cab.mkr. h. 2118 Loth  
" Emma A. stenographer, 20 E. Court, h. 2118 Loth  
" John, mach. h. 1625 Pleasant  
Bardwell Alice, saleslady, h. 743 Carlisle Av  
" Clara, saleslady, h. 743 Carlisle Av  
" H. S. saloon, 518 Plum, and (H. & Pittner) 609 College  
" & Pittner, (Harry B. & Jacob P.) saloon, 609 College  
" Thos. painter, rooms 1204 Jackson  
Bardy Elsie, saleslady, 940 Pavilion, h. 1106 Fagin  
" Frank, mach. h. 1106 Fagin  
Bare Chas. sr. slaughter house, s.w.c. Rachel and Henshaw Av. h. 2928 Colerain Av  
" Edward, butcher, h. 2832 Sidney Av  
" Geo. butcher, h. 1040 Bader  
" John H. butcher, h. 2966 Colerain Av  
" Jos. butcher, h. 2938 Henshaw Av  
" Julius, cooper, h. 754 Delhi Av  
See also "Baer" and "Bear"  
Bareis Wm. fireman, h. 410 Dayton  
Barelmeter Katie, tel. op. W. U. Tel. Co. h. w. s. Wabash Av. south of Clarion Av., Evanston  
" Mary, wid. Fred. h. w. s. Wabash Av. south of Clarion Av., Evanston  
Barelmeyer Fred. ins. agt. room 407, n.e.c. 5th and Race, h. 3092 Colerain Av  
Barenscheer Fred. lab. h. 623 Delhi Av  
" Henry, mach. h. 2783 W. 6th  
Bareswilt Daniel, boiler mkr. h. 1013 State Av  
" Frank H. helper, h. 1013 State Av  
" Henry, helper, h. 1013 State Av  
" Jacob H. h. 1013 State Av  
Bareter Louis, shoemkr. rooms rear 2166 Florence Av

**The Lawrence-Hall Electric Co.**

Jobbers and Dealers in

**ELECTRICAL SUPPLIES**

219 WEST FOURTH STREET.

Barfield Alfred C. printer, h. 2142 Gilbert Av  
 Barfknecht Chas. baker, h. 2612 Spring Grove Av  
 " Elizabeth, h. 1231 Bates Av  
 " Paul E. L. (Wrassmann & B.) 1417 Main, h. 1231 Bates Av  
 Barg Andrew R. cigarmkr. h. 5340 Eastern Av  
 " Christina F. wid. Andrew, h. 3822 Eastern Av  
 " David, plasterer, h. 1202 Bremen  
 " Elizabeth, saleslady, h. 3822 Eastern Av  
 " I. L. mer. tailor, 707 Vine, h. 1202 Bremen  
 " J. R. dentist, 704 Race, res. Covington  
 " Meta, h. 4137 Florida Av  
 Bargdill Wm. waiter, rooms 915 Elm  
 Barge Christoph, stone mason, h. 2567 McMicken Av  
 Barga Adolph, painter, h. 3815 Miller  
 " John, barber, 1404 Race  
 " Wm. letter carrier, P. O. h. 1404 Race  
 Barger Dallas, mach. bds. 1011 Freeman Av  
 " Emma, wid John W. h. 1007 Baymiller  
 " J. W. trav. salesman, s.e.c. 5th and Pike  
 " Richard, cook, h. 219 W. 3d  
 " Walter N. clk. h. flat 1, 312 W. 7th  
 " Wm. F. millinery, 705 Central Av. h. flat 1, 312 W. 7th  
 See also "Berger"  
 Bargson Harry, tailor, rooms 729 Carlisle Av  
 Bargum Mary, wid. Theo. h. 923 Barr  
 Barham Mrs. E. L. seamstress, h. flat 227, 1127 Main  
 " Wm. R. molder, h. 325 Baum  
 Barhorst Harry, driver, res. Henry Ollberding's, West Fork Road  
 " Mamie, res. Henry Ollberding's, West Fork Road  
 Bari Nocera Carmino, barber, h. 49 Central Av.  
 Barie Jacob, carp. h. 19 W. McMillan  
 Baringer F. J. chemist, 1030 Broadway, h. 1832 Kinney Av  
 Barishman Edward, cab.mkr. h. 125 Green  
 Barkau Fred, varnisher, h. 1707 Western Av  
 " Fred. B. confec. 819 W. Liberty, h. s.w.c. Poplar and Linn  
 " Fred. C. shoemkr. h. 242 Renner  
 " Geo. C. stable boss, 253 W. McMicken Av  
 " Henry, h. 290 W. McMicken Av  
 " J. Henry, hostler, h. 242 Renner  
 " J. Henry, jr. lab. h. 242 Renner  
 " Lewis F. shoemkr. h. 253 W. McMicken Av  
 " Louis, driver, h. 1970 Central Av  
 Barkeling Harry, shoemkr. h. 509 E. 12th  
 " Maria, wid. John H. h. 525 E. 12th  
 Barkemeyer Carrie, deaconess, German Methodist Deaconess Home  
 Barker Dr. A. B. oculist, room H, Bradford Block, h. 3414 Burnet Av  
 " A. Nerva, widow, h. 321 Park  
 " Albert, lab. h. 1742 Powers  
 " Alexls B. jr. phys. 3414 Burnet Av  
 " Alice H. wid. Jos. H. h. 118 Malvern Place  
 " Anna, saleslady, 1119 Main, h. 1338 John  
 " Chas. A. foreman paper ruler, 318 Elm, res. Newport  
 " Dorothy, clk. 530 Main, h. 1521 Blue Rock  
 " E. B. manager Crucible Steel Co. of America, 6 E. 2d, res. Hartwell  
 " Ed. cook, Gibson House  
 " Emily, h. 1521 Blue Rock  
 " Fred. J. gateman, h. 1709 Chase Av  
**BARKER & FREISENS,**  
 (Walter J. B. & Robt. F.) Watch Makers, Jewelers and Opticians, 409 Central Av.; Telephone Main 529  
 " Geo. W. plumber, h. s.w.c. Spring Grove Av. and Elmore  
 " Graefe V. salesman, h. 742 W. 8th  
 " Gustavus, h. Forest Av., Bond Hill  
 " Hattie H. h. 1521 Blue Rock  
 " Helen A. dressmkr. 713 W. 6th  
 " Ida M. forelady, 313 Race, res. Covington  
 " Jas. (Jas. B. & Son) h. 713 W. 6th  
 " Jas. jr. saddle treemkr. wks. 713 W. 6th  
 " Jas. F. saddle treemkr. h. 1027 Winfield Av  
**BARKER JAMES & SON,**  
 (Jas. & Jos.) Manufacturers of the Trotman Saddle Trees, 713 W. 6th

**WURLITZER**  
 A LARGE COLLECTION OF  
**OLD and RARE VIOLINS**  
 CATALOGUE ON APPLICATION.  
**MUSICAL INSTRUMENTS 117-121 EAST 4<sup>th</sup> ST.**

**Barker**—Continued.  
 " John, carp. h. 516 Norway Av  
 " Jos. (Jas B. & Son) 713 W. 6th, h. 1263 W. 6th  
 " Jos. H. clk. 421 W. 5th, h. 1509 Blair Av  
 " Laura, laundress, Widows' Home  
 " Lester T. fireman, h. 1521 Blue Rock  
 " Lucy F. h. 508 Rockdale Av  
 " Lucy S. clk. h. 1521 Blue Rock  
 " O. porter, h. 422 W. 8th  
 " Robt. F. motorman, h. 4425 Colerain Av  
 " Samuel, lab. h. 607 W. 4th  
 " Valentine, carp. h. Forest Av., Bond Hill  
 " W. E. salesman, n.e.c. 5th and Vine, h. 2357 Concord  
 " Walter J. (B. & Freisens) 409 Central Av. h. 512 Ludlow Av  
 " Wm. (Wm. Barker & Co.) n.w.c. Pioneer and Culvert, res. Newport  
 " Wm. mach. hand, h. 305 Ellen  
 " Wm. A. tobacco, h. 1509 Blair Av  
 " Wm. & Co. machine tools, n.w.c. Pioneer and Culvert  
 Barkhau Agnes, h. w. s. Fisher Av. south of Powers  
 " Chas. lab. h. w.s. Fisher Av. south of Powers  
 " Fred. butcher, h. w. s. Collins Av. south of Powers  
 " Fred, lab. h. w. s. Fisher Av. south of Powers  
 " Fred. H. butcher, h. 2293 Colerain Av  
 " Henry, lab. bds. 3660 Colerain Av  
 " Henry, vise hand, h. w. s. Collins Av. south of Powers  
 " Julius, meats, 4739 Eastern Av  
 " Wm. lab. bds. 3660 Colerain Av  
 " Wm. H. bartender, h. 1435 Main  
 Barkhoff Catharine, wid. Bernard, h. 3607 Dawson Av  
 Barkhouse Lizzie, wid. Wm. h. 326 Smith  
 Barkley Al. lab. bds. 413 E. Front  
 " Chas. checkman, Grand Hotel  
 " Elizabeth M. nurse, h. 212 Carpenter  
 " J. M. phys. 212 Carpenter  
 " John, elevatorman, h. 418 E. 5th  
 " Spencer, clk. Grand Hotel  
 " T. J. sausage manuf. rear 38 Walnut, h. 515 W. 4th  
 " W. T. (W. T. B. & Co.) rear 38 Walnut, h. south end Crestline Av  
 " W. T. & Co. wh. butter, rear 38 Walnut  
 Barkmann H. Henry, lab. h. 716 Bauer Av  
 Barksdale Alfred, waiter, h. 23 Jordan  
 " Embra, h. 1112 Foraker Av  
 " Jas. porter, h. 322 Longworth  
 " Jas. E. S. porter, rooms 232 McFarland  
 Barkus Wm. H. gatekeeper, h. 88 W. McMillan  
 Barlag Bernard, varnisher, h. 1082 Wilstach  
 " Edward, polisher, h. 1082 Wilstach  
 " Frank, lab. h. 1082 Wilstach  
 " Henry, h. 924 Laurel

## Western Methodist Book Concern

FAMILY and PULPIT BIBLES,  
 Oxford, Bagster and Eyre and Spot-  
 tiswood Teachers' Bibles,

**HYMNALS, PRAYER BOOKS and RITUALS**

In all Styles and Prices.

JENNINGS & PYE, Agents,

220 and 222 W. Fourth Street.

**A FISHERMAN'S LUCK**

*May be increased,  
If he buys his requisites from us.*  
**Poles, Reels, Tackle, Hooks, Etc.**

**THE  
HARD  
WARE  
STORE**

**PICKERING'S**  
5th and Main Sts.

Barlage Bernard J. shoe cutter, bds. 3531 Warsaw Av  
 " Bernard, stock-keeper, h. 1334 Pendleton  
 " Edward A. shoemkr. h. 551 Dandridge  
 " Frank, bkbinder, h. 1334 Pendleton  
 " Geo. driver, res. Frank Cook's, Duck Creek Road  
 " Geo. salesman, 1924 Race, res. Newport  
 " Harry B. cutter, h. 1866 Huron Av  
 " Harry F. member Underwriters' Salvage Corps, h. 551 Dandridge  
 " Henry, carp. h. s.e.c. Montgomery Road and N.&W.R.R., Evanston  
 " John, cooper, h. 551 Dandridge  
 " John, trucker, h. 1101 Findlay  
 " John H. stock-keeper, 30 W. 3d, h. 412 Reading Road  
 " Jos. varnisher, h. 1029 Wilstach  
 " Martin J. manager, 1146 Main, h. 1866 Huron Av  
 " Mary, wid. Bernard, h. 658 Carr  
 " Mary, wid. Frank, h. 1334 Pendleton  
 " Wm. driver, h. 904 Hopkins  
 " Wm. shoemkr. h. 551 Dandridge  
 Barlan Ambrose, locksmith, bds. 830 Broadway  
 Barlett John, butcher, h. 662 Freeman Av  
 Barley Estelle, b. k. h. s.w.c. Washington Av. and Woodland Av., Bond Hill  
 " Jessie, h. s.w.c. Washington Av. and Woodland Av., Bond Hill  
 " Leon, h. s.w.c. Washington Av. and Woodland Av., Bond Hill  
 " Richard A. clk. h. s.w.c. Washington Av. and Woodland Av., Bond Hill  
 Barlion Arthur J. h. 2850 Montana Av  
 " Basilius, h. 3314 Hildreth Av  
 " Edward H. barber, 3230 Harrison Av. h. 3231 Harrison Av  
 " Frank, fireman, h. 1304 Broadway  
 " Frank C. clk. 107 E. Pearl, h. 1304 Broadway  
 " Geo. fireman, h. 3318 Hildreth Av  
 " Henry, electrician, h. 2850 Montana Av  
 " Walter, meterman, 220 W. 8th, h. 2850 Montana Av  
 Barloh Frank H. brasswkr. h. 2133 Colerain Av  
 " Wm. jr. brasswkr. h. 2133 Colerain Av  
 " Wm. sr. blksmith, h. 2133 Colerain Av  
 Barlow Blanche, stenographer, 618 Race, h. 2129 Staebler  
 " G. E. messenger, Adams Ex. Co  
 " Josephine, seamstress, h. 2843 Kates Place  
 " Kate, wid. Thos. h. 1520 Eastern Av  
 " Kirk, solicitor, 211 W. 9th, res. Covington  
 " Lela L. stenographer, 706 Traction Bldg, h. flat 12, 108 Mason  
 " Minnie, wid. J. J. h. flat 12, 108 Mason

**Safe Investments**

**4 per cent BONDS, \$100, \$500, \$1,000.**

Union Light, Heat & Power Company, First Mortgage. Underlying lien of the Cincinnati, Newport & Covington Light & Traction Company, earning more than \$225,000 over and above fixed charges. Write for details.

Interest paid on deposits, on a new plan.

**RUDOLPH KLEYBOLTE & CO.**

**Ground Floor, First National Bank Building.**

**Barlow—Continued.**

" Samuel A. conductor, h. 2397 Reading Road  
 " Thos. A. with Cincinnati & Suburban Bell Telephone Co. h. 1452 Eastern Av  
 Barman Andrew J. shoemkr. h. 408 Hopkins  
 " Edward, candymkr. h. 209 Woodward  
 " Lawrence, ironwkr. h. 1510 Elm  
 " Louisa, wid. Matthew, h. 1547 Dudley  
 Barmann Anand, (B. & Zoller) h. 4104 Glenway Av  
 " Jas. L. clk. 336 W. 6th, res. Norwood  
 " & Zoller, (Amand B. & Mrs. Elizabeth Z.) saloon, 4104 Glenway Av  
 Barnacio Mrs. Belle, h. 1005 Broadway  
 " Harry, electrician, h. flat 8, 660 W. 3d  
 " Wm. carp. h. 502 John  
 " Wm. salesman, bds. 126 Peete  
 Barnard C. A. freight agt. C.H.&D.Ry. and Erie Ry. s. s. 6th west of Baymiller, bds. Hotel Sterling  
 " C. H. secy. The Wagner Refining Co. 125 E. Water, h. flat 6, 204 W. 8th  
 " Douglas V. b. k. 1509 W. 6th, res. Dayton, Ky  
 " Ella J. teacher 3d Intermediate School, h. flat 23, 2106 Grand  
 " Eugene, tel. op. W. U. Tel. Co. h. 1202 Lincoln Av  
 " Eurastus, lab. rooms 1579 Providence  
 " Lorain T. electrician, h. flat 1, n.w.c. Woodburn Av. and Myrtle Av  
 " Mary E. wid. A. B. bds. Hotel Sterling  
 " S. P. clk. h. 2323 Ashland Av  
 " Mrs. Sarah C. h. 631 1/2 W. 4th  
 " Sarah E. wid. Alanson, h. 2323 Ashland Av  
 See also "Bernard"  
 Barndollar C. B. trav. salesman, 2064 Reading Road  
 Barnes A. W. secy. and treas. The Chas. Barnes Co. 55 Main, res. Dayton, Ky  
 " Mrs. Annie, h. 305 Franklin  
 " Anna, wid. Thos. h. 1047 Baymiller  
 " Arnold, salesman, h. 2956 Sidney Av  
 " C. H. adv. solicitor, rooms flat 3, 113 Garfield Place  
 " Carl G. clk. 214 Walnut, h. Madison Road nr. Drake Av., Hyde Park  
 " Mrs. Carrie h. 411 W. 9th  
 " Chas. pres. The Chas. Barnes Co. 55 Main, res. Dayton, Ky  
 " The Chas. Co., Chas Barnes, pres.; Americus W. Barnes, secy. and treas.; engines, 55 Main  
 " Chas. E. vice pres. and gen'l manager The Cincinnati Regalia Co. n.w.c. 4th and Central Av. res. Newport  
 " Chas W lab. h. 742 W. Court  
 " Clara, wid. Thos. h. 624 Mound  
 " Clement V. salesman, 1001 Central Av. h. rear 225 Orchard  
 " Cyrus L. bricklayer, h. 2851 McMicken Av  
 " Earl W. asst. b. k. H. J. Conkling's, Gilbert Av. nr. Court, h. 819 W. 4th  
 " Elizabeth W. (wid. Ambrose) lunch room, 408 Main  
 " Eimer A. dentist, n.w.c. 12th and Vine, h. s. s. Hillside Av. west of Portland Av  
 " Emma, (wid. Jos.) cigars, 1001 Central av. res. Norwood  
 " Ennes, lab. h. 312 Perry  
 " Ernest, bartender, 1743 Sycamore  
 " Florence G. wid. Howard, h. 924 Chapel  
 " Floyd M. clk. Procter & Gamble Co. h. 3179 Hillside Av  
 " Forrest, clk. B.&O.S.W.Ry. Freight Office, h. 3656 Liston Av  
 " Frank, cutter, h. 1808 Freeman Av  
 " Fred. G. clk. C.C.C.&St.L.Ry. Freight Office, h. w. s. Bold Face Creek opp. Garfield Av  
 " Geo. supt. 55 Main, res. Dayton, Ky  
 " Geo. H. clk. h. 924 Chapel  
 " Geo. M. dentist, at n.w.c. 12th and Vine, h. s. s. Hillside Av. west of Carroll  
 " Georgia R. tailor shop, 851 Hathaway  
 " H. E. draftsman, n.e.c. Front and Lawrence, res. Newport  
 " H. E. trav. salesman, 321 E. 2d, res. Newport  
 " Mrs. H. H. dressmkr. 511 Betts

**Barnes—Continued.**

- " Harry C. clk. The Procter & Gamble Co. h. w. s. Bold Face Creek opp. Garfield Av
- " Harry E. conductor, h. 265 W. McMillan
- " Harry H. solderer, h. 511 Betts
- " Henry, engineer, h. w. s. Bold Face Creek opp. Garfield Av
- " Herbert M. lab. h. 341 Kilgour
- " Hiram, clk. 1001 Central Av. h. 1032 Rittenhouse
- " Hugh M. (Boyd & B.) 3267 Broadwell Av
- " Jas. shoemkr. h. 1047 Baymiller
- " Jas. M. h. w. s. Station Av., Winton Place
- " John, (John B & Co.) 123 W. Pearl, h. 3424 Linwood Av

**BARNES JOHN & CO.,**

- Cigar Leaf Tobacco, 123 and 125 W. Pearl
  - " Kate, wid. John, h. 1670 Central Av
  - " Lillie, clk. h. 1209 Freeman Av
  - " Louis, cushionmkr. h. 3656 Liston Av
  - " Mrs. Lulu, nurse, 2139 Auburn Av
  - " Lyman L. h. n. s. Madison Road nr. Drake Av., Hyde Park
  - " Maggie, dressmkr. h. 529 Carlisle Av
  - " Mary, teacher Sherman School, h. 1047 Baymiller
  - " Mary A. wid. Solomon, h. 1318 Linn
  - " Mary J. wid. U. V. h. 9 Eastview Av., Mt. Auburn
  - " Mrs. Nettie, dressmkr. 2818 Alms Place
  - " Percy L. h. flat 34, The Warwick (South)
  - " R. grocer, n.e.c. 7th and Elm, h. flat 1, 820 Elm
  - " Raymond, clk. h. 3656 Liston Av
  - " Sarah, wid. John, h. 623 W. 8th
  - " Stella, bds. 522 Central Av
  - " W. O. asst. to pastor Lincoln Park Institutional Baptist Church, rooms 941 Findlay
  - " Willard G. special agt. Prudential Ins. Co. of America, of Newark, N. J. 402 Union Trust Bldg, h. 924 Chapel
  - " Wm. lab. rooms 305 Perry
  - " Wm. lab. rooms 9 Rider al. b. Liberty and Poplar
  - " Wm. waiter, h. 529 Carlisle Av
  - " Wm. B. cook, h. 623 Barr
  - " Wm. H. grocery, 3025 W. 6th, h. w. s. Boldface Creek opp. Garfield Av
  - " Wm. J. carp. h. 305 Franklin
  - " Wm. J. paper hanger, h. 1559 Central Av
  - " Wm. R. cook, h. 623 Barr
  - " Wm. S. engineer, h. 3656 Liston Av
  - Barnet Bertha, stenographer, 801 Mercantile Library Bldg, h. 2377 Park Av
  - " Wm. h. 2377 Park Av
  - Barnett A. F. train dispatcher, trainmaster's office, C.C.C.&St.L.Ry., Riversid , h. 2468 W. 6th
  - " Budd H. woodwkr. h. 5165 Eastern Av
- BARNETT CARRIAGE CO. (THE),**  
 Clifford L. Barnett, President; Ernest H. Tripp, Vice President; Edward H. Arnold, Secretary and Treasurer; Willis H. Cottrell, Assistant Secretary and Treasurer; Makers of Quick-Selling Buggies, n.w.c. Richmond and Carr; Telephones West 128 and West 314
- " Claude D. switchman, h. 656 Carr
  - " Clifford L. pres. The Barnett Carriage Co. n.w.c. Richmond and Carr, h. 1841 Chase Av
  - " David, clk. h. 427 Park
  - " David, mach. rooms 2128 Storrs
  - " David C., U. S. storekeeper-gauger, U. S. Int. Rev. Office, h. 1236 Ellis
  - " Edmund, lab. h. 509 Sycamore
  - " Fannie, wid. Drew, h. 2130 Florence Av
  - " Geo. bds. 538 George
  - " Goodloe M. clk. Adam Gray & Co. res. Dayton, Ky
  - " H. E. notary; also, stenographer, h. 704 Richmond
  - " Harry, gilder, h. 1534 Race
  - " Howard S. vocalist, h. 4249 Langland
  - " J. W. manager American Newspaper Association, 98 Perin Bldg, res. Norwood
  - " Jas. waiter, h. 319 McFarland
  - " Jas. waiter, h. room 2, 403 George
  - " John, clk. h. 810 W. 4th

**WURLITZER**

MANUFACTURERS OF THE CELEBRATED

**Wurlitzer Piano**

AND AGENTS FOR OTHER LEADING MAKES.

**MUSICAL INSTRUMENTS 117-121 EAST 4<sup>TH</sup> ST.**

**Barnett—Continued.**

- " John, janitor, h. 1329 Clay
  - " John T. h. 1329 Clay
  - " Jos. I. pressman, h. 920 Central Av
  - " Louis, tailor, h. 1534 Race
  - " Mary, dressmkr. h. flat 1, n.w.c. McMillan and Chatham
  - " Mary, wid. John, h. 810 W. 4th
  - " Mrs. Matilda, h. 334 W. 5th
  - " Michael G., U. S. Army, h. 1329 Clay
  - " Noah, h. shanty boat w. s. mouth of Mill-creek
  - " Oscar S. drays, 214 E. 4th, h. 835 W. 4th
  - " Robt. clk. auditor's office, C.H.&D.Ry. at Passenger Depot, h. 810 W. 4th
  - " Wales, helper, h. 951 Barr
  - " Wm. clk. h. 810 W. 4th
  - " Wm. foreman, h. 706 Clark
  - " Wm. waiter, rooms 319 McFarland
  - " Wm. H. watchman, h. 1329 Clay
- See also "Bernet"
- Barnette David T. fireman, h. 3265 Southside Av
- " Hilda V. music teacher, h. 203 Hampton Place
- Barney Howard, secy. and treas. The Robert Clarke Co. 16 E. 4th, res. Wyoming
- " Mrs. L. widow, h. Wasson Road nr. Union Av., Hyde Park
  - " Maggie B. wid. Geo. C. h. 1134 Sherman Av
  - " Michael C. engineer, h. 411 Park
  - " Munson L. clk. 318 Elm, res. Norwood
  - " R. D. pres. The Robert Clarke Co. 16 E. 4th, res. Wyoming
  - " Robt. G. linotype op. h. Wasson Road nr. Union Av., Hyde Park
  - " W. A. printer, h. Wasson Road, Hyde Park
- Barnhart Alfred, carr. trimmer, h. 1031 Rittenhouse
- " Benj. H. carr. mkr. h. 812 W. 8th
  - " Jos. I. carr.mkr. h. 812 W. 8th
- See also "Bernhardt"
- Barnhorn C. J. artist, Cincinnati Art Academy, h. 318 Broadway
- " Henry A. b. k rooms 318 Broadway
  - " Jos. D. salesman, 610 Race, h. 1344 Broadway
  - " Louis, salesman, h. 1347 Broadway
  - " S. rooms 521 Elm
- Barnhorst Geo. salesman, 119 E. Pearl, h. 1054 Flint
- " Henry F. woodwkr. h. 1054 Flint
  - " John, upfitter, h. n. s. Walnut Place east of Crestline Av
  - " John H., U. S. Navy, h. 1054 Flint
  - " Jos. H. lab. h. n. s. Walnut Place east of Crestline Av
- See also "Bornhorst"
- Barnnels Theo. porter, 347 W. 4th, res. Covington



**Cut-Rate**  
**RUBBER**  
**STORE.**  
**Cattell**  
**604 Vine St.**

**We are the People**  
that sell  
**COLUMBIA and RAMBLER**  
→BICYCLES.←

THE  
HARD  
WARE  
STORE

**PICKERING'S**  
5th and Main Sts.

Barnsfather John J. b. k. 517 Poplar, h. 815 Bank  
Barnum G. H. photographer, 638 Race  
" P. B. cigars, 1612 Sycamore, h. 1614 Sycamore  
" Mrs. Sarah, confec. 1614 Sycamore  
Barnwell Robt. b. k. 2525 Spring Grove Av. res. Elmwood Place  
**BARNWELL W. E.**,  
Assistant Librarian, Public Library; Residence, Elmwood Place  
Baron Chas. cigarmkr. h. 923 W. Court  
" Freda, wid. Samuel, h. 923 W. Court  
" Harry, clk. 512 Central Av. h. 923 W. Court  
" Henry, (Crown Loan Office) s.e.c. 8th and Vine, h. 923 W. Court  
" Jacob, lab. h. 2161 Colerain Av  
" John, contractor, h. 4717 Eastern Av  
" Lizzie, (wid. John E.) saloon, n.w.c. 6th and Sycamore  
" Mary A. wid. John B. h. 2161 Colerain Av  
" Paul, clk. P. O. h. 2161 Colerain Av  
See also "Barron"  
Barone Anthony, tailor, h. 230 W. 6th  
" Frank, tailor, 230 W. 6th  
" Frank, jr. tailor, h. 230 W. 6th  
" Saverio, tailor, h. room 10, 223 W. 6th  
Barr Almira, dressmkr. h. 830 Richmond  
" Cathryn, telephone op. h. 242 Ludlow  
" Chas. F. wh. lumber, 125 E. 4th, res. Ludlow, Ky  
" Chas. Hugh, printer, h. 3469 Southside Av  
" Clarence D. clk. 626 Race, h. 242 Ludlow  
" Eliza, wid. Geo. W. h. 830 Richmond  
" Elizabeth, wid. Chas. h. 739 E. McMillan  
" Ella H. telephone op. 318 Vine, h. 242 Ludlow  
" Erma E. clk. 221 Post Square, res. Dayton, Ky  
" Geo. W. h. 830 Richmond  
" Gretchen, nurse, rooms 15 E. 8th  
" Hattie, burnisher, h. 830 Richmond  
**BARR JAS. H.**,  
Manufacturers' Agent; White and Yellow Pine and Cypress Lumber, 125 E. 4th; Telephone Main 1783; Residence, 1231 Grace Av., Mt. Lookout; Residence Telephone East 121—R  
" Jas. M. draftsman, The John Van Range Co. h. 32 Garfield Place  
" John H. salesman, 22 E. 2d, h. 242 Ludlow  
" John J. yard conductor, P.C.C.&St.L.Ry. Passenger Yard, h. 3336 Walworth Av  
" John R. h. 3336 Walworth Av  
" John W. printer, h. 3469 Southside Av  
" Margaret, teacher, Columbian School, h. 2618 Hackberry  
" Mary, h. 3469 Southside Av  
" Mary E. h. 811 Clinton  
" Matilda, h. 3469 Southside Av  
" Robt. D. trav. salesman, 139 W. 4th  
" Roland, railroader, h. 831 W. 5th  
" Thos. B. builder, 242 Ludlow

**The Lawrence-Hall Electric Co.**

EVERYTHING  
**ELECTRICAL**

219 WEST FOURTH STREET.

**Barr—Continued.**

" Walter, conductor, h. 830 Richmond  
" Walter H. switchman, h. 3329 Eastern Av  
**BARR WM. B.**,  
Contractor and Builder, "805 and 807 Broadway; Telephone Main 2691; Residence, s.e.c. Ferris Av. and Corbett Av., Mt. Lookout; Residence Phone East 383  
—X. See Adv. Front, Building Dept  
Barratt Albert W. driver, h. 937 Ludlow Av  
" Firman, landscape gardener, 937 Ludlow Av  
" Wm. rooms Galt House  
See also "Barrett"  
Barre Chas. V. printer, h. 2800 Vine  
" J. B. printer, Cincinnati Enquirer, res. Oakley  
Barrelle Almond, gen'l agt. Massachusetts Mutual Life Ins. Co. of Springfield, Mass. 201 Johnston Bldg  
Barrenpohl Kate, h. 674 W. 3d  
Barrett A. N. trav. salesman, 308 Elm  
" Albert, cigars, 937 Freeman Av  
" Alex. res. Home for the Aged Poor, Florence Av  
" Mrs. Annie, h. 3 Langdon al. b. 6th and 7th and Sycamore and Main  
" Anna, h. room 125, 225 E. 4th  
" Anthony, lab. h. 2719 Vine  
**BARRETT C. F.**,  
Agent Adams Express Co. 416 Main; Telephone Main 595; Residence, 3004 Gilbert Av  
" Chas. A. millwright, h. n. s. Southside Av. west of Reeder  
" Della, h. 314 Richmond  
" Elizabeth, milliner, h. flat 8, 510 Lock  
" Ella, h. 3004 Gilbert Av  
" Emma, rooms 111 Gano  
" Ferry, motorman, rooms 216 W. McMillan  
" Florence A. b. k. h. 1613 Blair Av  
" Frank, conductor, h. 630 W. 8th  
" Frank, driver, h. 947 Gest  
" Frank X. clk. h. 715 Hopkins  
" G. F. pres The Metzger-Hill Co. 514 Chamber of Commerce Bldg, res. Owansco, Ill  
" Geo. J. steamboat captain, Barrett Line, 513 Chamber of Commerce Bldg, res. Highlands, Ky  
" H. A. treas. The Consolidated Time Lock Co. 317 W. 4th, and treas. The American Cigar Mold Co. 123 W. Front, h. 260 Ernshaw Av  
" Harry, porter, rooms 27 Opera Place  
" J. W. student, rooms 111 Garfield Place  
" Jas. lab. bds. 448 E. 6th  
" Jas. lab. h. 539 E. 8th  
" Jas. mach. bds. Geo. Krebs', w. s. Depot st  
" Jas. waiter, rooms 921 Race  
" Jas. jr. press boy, h. 2628 Hackberry  
" Jas. H. h. 204 Reeder  
" Jas. J. city fireman, h. 2628 Hackberry  
" Jas. T. printer, h. 1464 Eastern Av  
" John E. printer, h. 940 Clark  
" John G. lab. h. 618 Burns  
" Jos. A. stenographer, room 1, s.e.c. Pearl and Butler, h. 529 E. 3d  
" Josephine, h. 3004 Gilbert Av  
" Katie, h. 1065 Mound  
" Kate, wid. Jas. h. 1464 Eastern Av

**BARRETT LINE,**

Oscar F. Barrett, Proprietor; Barrett Line Tow Boats and Barges; Contractors for All Kinds of Towing and Freighting on the Ohio and Mississippi Rivers. Builders of Steamboats and Barges, Office, 513 Chamber of Commerce Bldg; Phone Main 1559  
" Loretta, clk. 430 Race, h. 2628 Hackberry  
" M. A. & Co. (Mary A. B. & Kate A. Mahon) millinery, 139 W. 7th  
" Maggie Werle, wid. Sam. h. 840 Hathaway

**BARRETT MANUFACTURING CO.**

Frank E. Cutter, Cincinnati Manager; Refiners of Coal Tar; Manufacturers of Roofing Felt, Cement, Paving Pitch, Roofing Asphalt, Black Varnish, Dead Oil, Pitch, Carbolic Acid and Roofing Paper; Office and Factory, rear 639 W. Front. See Adv. Front Department

**Barrett—Continued.**

- " Margaret, wid. Henry, h. 2719 Vine  
 " Martin A. shoemkr. h. 731 David  
 " Mrs. Mary, h. 947 Gest  
 " Mary; wid. Benj. h. 539 E. 8th  
 " Mary, wid. Jas. E. h. 2404 Copeland  
 " Mary, wid. John, h. 2489 Eastern Av  
 " Mary, wid. Martin, res. Betts Street Hospital  
 " Mary, wid. Wm. J. h. 1206 W. 7th  
 " Mary A. (M. A. B. & Co.) 139 W. 7th, h. 1019 W. 7th  
 " Mary Blanche, teacher Guilford Public School  
 " Mattie A. b. k. junc. Gilbert Av. and Florence Av. h. 2404 Copeland  
 " May R. b. k. Achert & Henckel, h. 1613 Blair Av  
 " Michael, U. S. Navy, h. 1464 Eastern Av  
 " Michael P. switchman, h. 1017 W. 8th  
 " Mill & Lumber Co., Oscar F. Barrett, propr. 513 Chamber of Commerce Bldg  
 " Morris S. bartender, rooms 610 Vine  
 " Nellie M. stenographer, n.w.c. 6th and Carr, h. 936 Mound  
 Barrett, Nephews & Co., Old Staten Island Dyeing Establishment, 111 W. 7th  
 " Noah, porter, h. 232 W. 5th  
 " Oscar F. propr. Barrett Line, and Barrett Mill & Lumber Co. 513 Chamber of Commerce Bldg, res. Dayton, Ky  
 " R. B. paying teller asst. U. S. Treasurer's Office, res. Norwood  
 " R. W. purchasing agt. 516 E. Pearl, res. Norwood  
 " Ray, student, rooms 431 Carlisle Av  
 " Richard, packer, h. 1464 Eastern Av  
 " Richard R. b. k. 1111 Union Trust Bldg, res. Norwood  
 " Sallie, h. 2013 Madison Road  
 " Samuel, waiter, h. 134 Broadway  
 " Samuel W. supt. electro. dept. H. W. Weisbrodt, h. 936 Mound  
 " Sarah A. wid. Edward, h. 502 Park  
 " Sarah C. seamstress, h. 502 Park  
 " Stephen fireman, res. Tolbert Dotson's, Wine Press Road  
 " Thos. porter, rooms 431 Carlisle Av  
 " Thos E. lab. h. 502 Park  
 " Thos. L. clk. H. W. Weisbrodt's, res. Home City  
 " Thos. M. motorman, h. 2921 Falke  
 " W. H. sr. printer, h. 421 Clark  
 " Walter W. pianomkr. h. 1116 Gest  
 " Wm. carr. finisher, h. 2404 Copeland  
 " Wm. teamster, h. 732 Clinton  
 " Wm. wire drawer, h. 1752 Fairmount Av  
 " Wm. A. lab. h. 502 Park  
 " Wm. H. jr. clk. operating dept. W. U. Tel. Co. h. 421 Clark  
 " Wm. L. saloon, 1464 Eastern Av  
 " Wm. T. carp. h. 1206 Gest  
 See also "Barratt" and "Barrot"  
 Barrick Eliza, h. 841 Poplar  
 " Geo. T. clk. freight traffic dept. C.H.&D. Ry. h. 1627 Baymiller  
 " John, engraver, h. 841 Poplar  
 " Mahala, teacher, 20th Dist. School, h. 841 Poplar  
 Barrickman C. M. huckster, h. 600 Richmond  
 Barricks Mess, lab. h. s.w.c. 3d and Baymiller  
 Barriett Electric Co (The), 327 E. 6th  
 " S. L. pres. and treas. The Barriett Electric Co. 327 E. 6th  
 Barringer H. A. salesman, 134 Sycamore  
 " Jacob I. electrician, h. 1561 Chase Av  
 " Jos. C. gen'l foreman equipment dept. Cincinnati & Suburban Bell Telephone Co. res. Ft. Thomas  
 " Jos. S. clk. U. S. Printing Co. bds. 426 E. 5th  
 " Robt. C. electrician, bds. 426 E. 5th  
 " Sarah C. wid. Wm. E. h. 2316 Clifton Av  
 Barrington Catharine, with The John Shillito Co. res. Dayton, Ky  
 " Mrs. F. S. care taker, House of Refuge  
 " Finley D. salesman, 120 W. 7th, res. Dayton, Ky  
 " Laura, correspondent, 111 W. 4th, res. Elmwood Place



**WURLITZER**

A LARGE LINE OF

**"Orchestral Harps"**

PRICES ON APPLICATION.

**MUSICAL INSTRUMENTS 117-121 EAST 4<sup>th</sup> ST.**

- Barritt J. Willard, mach. h. 3530 Warsaw Av  
 Barron Agnes, stenographer, Bruner Woolen Co. 15 W. 6th, h. 971 E. Court  
**BARRON, BOYLE CO. (THE),**  
 Edward Barron, President and Treasurer; Walter H. Albert, Vice President and Secretary; Dealers in Window, Picture, Ornamental and Skylight Glass and Painters' Supplies, 424, 426 and 428 Main; Telephones Main 2868 and 909  
 " Chas. foreman painter, 538 E. 5th, h. 971 E. Court  
 " Edward, pres. and treas. The Barron, Boyle Co. 424 Main, h. Fenton Av., Westwood  
 " Margaret, wid. John, h. 971 E. Court  
 " Wm. E. salesman, n.e.c. 5th and Central Av. h. 2013 Western Av  
 " Wm. H. coachman, rooms 3469 Knott  
 See also "Baron"  
 Barrot Claud, porter, 1006 Broadway  
 Barrow Allen, lab. h. 3931 Columbia Av  
 " Carrie, h. 3931 Columbia Av  
 " Chas. mach. h. 3931 Columbia Av  
 " Eliza, wid. David C. h. 264 Ridgley  
 " Elmer E. huckster, h. 264 Ridgley  
 " Frank, asst. supt. top floor Bell Block, h. 1201 Harrison Av  
 " H. C. clk. 2148 Gilbert Av  
 " John W. huckster, h. 264 Ridgley  
 " Kate, attendant, Longview Hospital  
 " Sarah, wid. Jos. h. 2224 Vine  
 " Wilber, lab. h. 3931 Columbia Av  
 Barrowcliff John, driver, h. 4095 Clifton Av  
 " Rebecca, wid. John, h. 1007 Ludlow Av  
 Barrows H. W. mach. h. 413 Plum  
 " W. E. sr. saloon, 1010 Vine, res. Elizabethtown  
 Barrs Edward B. bartender, h. s.w.c. 5th and Central Av  
 " John M. lab. h. 726 W. 4th  
 " Martin, painter, h. s.w.c. 5th and Central Av  
 " Wm. E. saloon, s.w.c. 5th and Central Av  
 Barruss Giles, steam fitter, rooms flat 5, 121 E. Court  
 Barry Anna, h. 819 Lock  
 " Anna J. secy. The A. H. Pugh Printing Co. 310 Walnut, h. 1074 Baymiller  
 " Anna M. dressmkr. h. 1061 Baymiller  
 " Catharine, wid. Edward, h. room 14, 445 E. 6th  
 " E. Frank, draftsman, 716 E. 3d, rooms 434 E. 5th  
 " Edmund, lab. rooms 332 W. 5th  
 " Edward F. clk. room 65, 120 Opera Place, h. 431 John  
 " Edward H. elevator op. h. 1112 Elm  
 " Fred W. salesman, 409 E. 8th, res. Covington  
 " Harry F. pressman, Cincinnati Enquirer, h. flat 15, 1223 Bremen

## Western Methodist Book Concern

### Epworth League Department.

**M**AKES a Specialty of Badges and all League Supplies. Libraries for Young People's Societies selected with care. Send for Catalogue.

**JENNINGS & PYE, Agents,**  
 220 and 222 W. Fourth Street.



**LOVE THAT NEVER DIES**

Is akin to the Memory of our Customers  
towards us.

**HARDWARE, CUTLERY and TOOLS.**

**THE  
HARD  
WARE  
STORE**

**PICKERING'S**

**5th and Main Sts.**

**Barry—Continued.**

- " Harry L. engineer, h. 540 Mt. Hope Av  
" Jas. cook, n.e.c. 3d and Central Av  
" John, lab. bds. 514 W. Front  
" John, molder, h. 1040 W. 8th  
" John J. bartender, h. 1112 Elm  
" John J. blksmith, h. s.e.c. Wheeler and  
McMillan  
" John J. b. k 607 Main, h. 1049 Wesley Av  
" Jos. A. h. 540 Mt. Hope Av  
" Margaret, seamstress, h. 1061 Baymiller  
" Margaret, wid. Patrick, res. Michael  
Thrumble's, Kistner st  
" Martha, wid. Nicholas, h. 619 W. 6th  
" Mary, h. 3220 W. 8th  
" Mary, housekeeper, Rev. John F. Hickey's,  
Cherry st  
" Mary L. saleslady, 116 W. 5th, res. New-  
port  
" Michael J. janitor, h. 308 McFarland  
" Nora M. dressmkr. h. 1061 Baymiller  
" Thos. jr. letter carrier, P. O. h. 225 E. 4th  
" Thos. E. elevator conductor, h. 540 Mt.  
Hope  
" Thos. J. asst. pressman, Cincinnati En-  
quirer, res. Covington  
" Thos. J. driver, h. 1074 Baymiller  
" Thos. J. lab. h. 810 W. 8th  
Barschdorf Christiana, wid. Gustav, h. 1613  
Moore  
Barsett Michael J. tallow renderer, h. 504  
W. Liberty  
Barsotti Jos. tailor, h. 1353 Main  
Barstow Wm. student, h. 1320 Cutter  
Bart Dora, wid. John, h. 1941 Race  
" John H. foreman American Brass Works,  
428 Plum, res. Elmwood Place  
" Thos. E. finisher, h. 907 Barr  
Bartchenik Rebecca, wid. Hyman, h. 839 W.  
Court  
" Samuel, stock-keeper, h. 839 W. Court  
Bartel A. A. trav. salesman, 309 Walnut  
" A. W. medical student, rooms 113 W. 7th  
" August W. carp. h. 2246 Flora  
" Benj. presser, bds. 515 W. 6th  
" Chas. baker, bds. 1525 Central Av  
" Chas. tailor, rooms 115 15th  
" Elmer, student, res. Mt. St. Mary's Semi-  
nary  
" Geo. J. carver, h. 1130 York  
" Isaac, (Roth, B. & Co.) 1536 Plum, h. 515  
W. 6th  
" Nathan, (Roth, B. & Co.) 1536 Plum, h.  
515 W. 6th  
" Samuel, baker, h. room 38, 223 Wade  
" Simon, tailor, h. 515 W. 6th  
Bartell Charles, lab. bds. 1582 Central Av  
Bartels Amelia, (wid. Louis) seamstress, h.  
1347 Main  
" August, clk. h. 1347 Main  
" Celia, saleslady, The Fair, h. nat 12, 527  
Race

**Safe Investments**

Amounts of \$10 and upwards deposited with  
us will draw interest on our

**BOND PURCHASE PLAN**

Inquire for particulars.

**RUDOLPH KLEYBOLTE & CO.**

**Ground Floor, First National Bank Building.**

**Bartels—Continued.**

- " Christ. milk depot, 1055 Freeman Av  
" Edward H. mach. h. 2917 Henshaw Av  
" Herman, clk. h. 1072 Oehler  
" John, clk. 312 E. Pearl, res. Covington  
" Louis C. mach. h. 27 E. Liberty  
" Wm. H. foreman mach. n.e.c. Front and  
Pike, h. 2721 Scioto  
Bartelt John, porter, 24 E. 4th, res. Cov-  
ington  
Bartetzko Paul, mach. hand, h. 1011 W. Liberty  
Barth Adam, lab. h. 487 E. Front  
" Alois, res. St. Francis Hospital  
" Andrew, cook, 17 E. 6th, res. Newport  
" Karl, cutter, h. 2152 Kindel Av  
" Carl F. trav. salesman, 431 Main, res.  
Covington  
" Carl H. h. 3444 Evans Place  
" Carrie, dressmkr. h. 263 W. McMicken Av  
" Carrie, music teacher, h. 2604 Dennis  
" Chas. baker, bds. 4008 Eastern Av  
" Chas. watchman, bds. 427 E. 2d  
" Chas G. mach. h. 3222 Bishop  
" Christina, wid. Chas. F. h. 2604 Dennis  
" Fred. stenographer, 347 W. 4th, res. New-  
port  
" Fred. M. metal spinner, h. 1111 E. 3d  
" Geo. packer, h. n.e.c. Front and Mill  
" Geo. W. trav. salesman, 139 W. 4th  
" H. Edward, shoe cutter, h. 721 Freeman  
Av  
" H. Otto, supt. American Type Founders  
Co. manuf. dept. 124 E. 6th, h. flat 12,  
Delmoor Flats  
" Henry, ins. solicitor, h. 1741 Hoffner  
**BARTH HENRY.**  
Manager American Type Founders Co.  
Manufacturing Department, 124, 126 and  
128 E. 6th; Residence, 3444 Evans Place;  
Telephone North 511—L  
" Henry D. engineer, h. 721 Freeman Av  
" J. Fred. butcher, h. 263 W. McMicken Av  
" John, res. Joseph J. Guenther's, Shaffer  
Road  
" John, blksmith, 1778 Central Av. h. 949  
W. Front  
" John B. houseman, h. 710 Neave  
" John F. sr. h. 263 W. McMicken Av  
" John P. b. k. h. 915 Laurel  
" Jos. W. lab. h. 511 Carr  
" Jos. W. jr. clk. s.w.c. 6th and Carr, h. 511  
Carr  
" Lizzie, dressmkr. h. 710 Neave  
" Louise, asst. cashier, 1120 Vine, res. New-  
port  
" Louisa, wid. Henry, h. 801 W. 9th  
" Louisa M. clk. h. 833 W. 6th  
" Margaret L. clk. 632 Main, h. 801 W. 9th  
" Mary A. wid. John B. h. 710 Neave  
" May, stenographer, 701 W. 6th, res. Cov-  
ington  
" Rosa, wid. Wm. h. 1202 W. Liberty  
" Wm. packer, h. 1202 W. Liberty  
" Wm. secy. and treas. The Quaker Herb  
Co. 723 W. 4th, h. 767 Carlisle Av  
" Wm. A. mach. hand, h. 833 W. 6th  
" Wm. M. clk. h. 833 W. 6th  
Barthel Andy, barber, 2323 Colerain Av. h.  
2322 Miami Canal  
" Chas. R. barber, h. 2322 Miami Canal  
Barthlein Anna, clk. 28 E. 5th, res. Belle-  
vue, Ky  
Barthman Geo. head waiter Business Men's  
Club, h. w. s. Newton Av. nr. Brewster  
Av. Evanston  
Barthold Carrie, housekeeper, h. rear 209 E.  
Liberty  
" Celia, wid. Christ. h. rear 209 E. Liberty  
" Clara, saleslady, h. 209 E. Liberty  
" Edward R. mach. h. rear 209 E. Liberty  
" Fred. W. lab. h. 541 W. McMicken Av  
" G. T. Albert, b. k. h. 2707 Vine  
" Harry J. cook, h. rear 209 E. Liberty  
" J. Wm. lab. h. rear 209 E. Liberty  
" Paula, b. k. Powell & White's, h. 2707  
Vine  
" Waldemar F. trav. salesman, 116 W. 4th,  
h. 2707 Vine  
Bartholome Caroline, wfd. Henry R. h. 1133  
Sherman Av  
" Henry R. cigarmkr. bds. n.e.c. 7th and  
Central Av

Bartholomew Archie, plumber, h. 2033 Eastern Av

**BARTHOLOMEW-CLIFTON SCHOOL (THE)**, Evanswood, Clifton; George K. Bartholomew, Ph. D., Regent; Miss E. Antoinette Ely, A. M., Principal; Miss Mary F. Smith, Associate Principal; Telephone North 1824

Bartholomew Edward, driver, h. n.w.c. Baymiller and York

Bartholomew-Ely School Co. (The), 504 Evanswood

Bartholomew Emily, wid. Geo. h. 20 Mitchell Av

" F. distiller, rooms Lee House

" F. W. cab.mkr. rooms 2500 Spring Grove Av

" Frank, (Pfeiffer & B.) n.e.c. 7th and Central Av

" Frank, cigarmkr. rooms 211 W. 6th

" Fred. D. trav.agt. rooms 403 Dorchester Av

" Geo. K., Ph. D. regent Bartholomew-Clifton School, 504 Evanswood, h. flat 30 The Roanoke

" H. D. treas. The Mutual Indemnity Co. of United States of America, 810 Commercial Tribune Bldg, h. 2801 Park Av

" H. H. pres. The Mutual Indemnity Co. of United States of America, 810 Commercial Tribune Bldg, h. 2801 Park Av

" John, polisher, rooms 109 E. 6th

" L. A. b. k. 426 E. Pearl, h. 20 Mitchell Av

" N. watchman, Rookwood Pottery Co

Bartimus John, lab. h. 3920 Holbrook Av

" Mrs. Laura, h. 531 Pierson

" Lizzie, wid. Jas. h. 3937 Columbia Av

" Myrtle, h. 531 Pierson

" Wm. T. mach. hand. h. shantyboat, foot of Carrel st

Bartlett Benj. D. (Geo. Eustis & Co.) 116 E. 3d, res. Glendale

" Burt, foreman burnisher, n.w.c. Richmond and Fillmore, rooms 932 W. Court

" C. M. pres. and treas. The Bartlett Commercial College Co. 1004 Commercial Tribune Bldg, h. Summit Av., Bond Hill

" Catharine, wid. Geo. h. n. s. Golden Av. west of Delta Av

" Cecelia G. clk. 429 Race, h. 914 W. 8th

" Chas. asst. cashier Fourth National Bank, n.e.c. 3d and Walnut, res. Glendale

" Chas. L. trav. salesman, h. flat 19, 411 E. 3d.

**BARTLETT COMMERCIAL COLLEGE CO. (THE)**, C. M. Bartlett, President and Treasurer, 1004 and 1005 Commercial Tribune Bldg, 528 Walnut; Telephone Main 2305

" Dudley M. with The American Tool Works Co. res. Newport

" Edward, (Louis A. B. & Son) 216 Sycamore, res. Newport

" Edward, clk. s.w.c. McMillan and Park Av. h. 965 E. McMillan

" Edward O. brick setter, h. 3045 Western Av

" Elizabeth, wid. David C. h. 1559 Baymiller

" Fannie S. wid. Frank G. h. flat 3, s.e.c. Reading Road and Hutchins Av

" Fred. lunch room, 614 Central Av. rooms flat D, 1228 Vine

" Geo. carp. h. 3938 Eastern Av

" Geo. W. letter carrier, P. O. h. 712 Laurel

" Geo. W. polisher, h. 1559 Baymiller

" H. Leigh, collector, 10 E. 4th, h. flat 5, 339 Sycamore

" Jas. J. city fireman, h. 311 Park

" John M. driver, h. 3244 Jefferson Av

" John S. upitter, h. 1559 Baymiller

" Mrs. Lida, h. 133 Sycamore

" Lillian, tel. op. W. U. Tel. Co. res. Ft. Thomas

" Louis A. (Louis A. B. & Son) 216 Sycamore, res. Newport

" Louis A. & Son, (Louis A. & Edward) saloon, 216 Sycamore

" Luke, policeman, h. 3225 Golden Av

" Miss M. L. tel. op. W. U. Tel. Co. res. Highlands, Ky

" Myron E. atty. h. flat 10 The Roslyn

" N. L. b. k. 3 Masonic Temple, h. Winton Road north of McMakin Av., Winton Place

**WURLITZER**  
 AGENTS FOR THE  
**EMERSON PIANO**  
 AND OTHER LEADING MAKES.  
 MUSICAL INSTRUMENTS 117-121 EAST 4<sup>th</sup> ST.

**Bartlett—Continued.**

" Robt. L. clk. Adams Ex. Co. h. 2366 Ohio Av

" Thos. stone mason, h. n. s. Golden Av. west of Delta Av

" Wm. mach. h. n. s. Golden Av. west of Delta Av

Bartley Anna, teacher, Robt. Fulton School, res. Newport

" Anna E. wid. Herbert, h. 1823 Baymiller

" Daniel, jr. capt. of police, Chester Park, h. 4208 Fergus

" Frank, h. 26 E. St. Clair

" John F. ball player, h. 26 E. St. Clair

" Thos. F. sergt. of police, h. 26 E. St. Clair

" Wm. h. 26 E. St. Clair

Bartling Andrew, foreman, h. 1553 Tremont

" Bernard, shoemkr. h. 430 E. 12th

" Bertha, wid. Conrad, h. 1553 Tremont

" Ernst A. jr. molder, h. 430 E. 12th

" Henry, lab. h. s.e.c. Chase Av. and Virginia Av

" Henry, jr. mach. h. s.e.c. Chase Av. and Virginia Av

" Henry F. boxmkr. h. 1713 Lang

" Henry W. lab. h. 1553 Tremont

" Leo, helper, h. 1553 Tremont

" Louis, lab. bds. 2434 Reading Road

" Louis G. clk. h. 1553 Tremont

" Marie, wid. Ernst A. h. 430 E. 12th

" Wm. Conrad, asst. foreman The Lunkenheimer Co. h. 1557 Dudley

Bartlow Geo. W. carp. h. 437 E. Pearl

" Wm. J. salesman, h. 437 E. Pearl

Bartman Carrie, dressmkr. h. n. s. McMakin Av., Winton Place

" Elizabeth, wid. Fred. h. n. s. McMakin Av., Winton Place

Bartolette Wm. T. fireman, U. S. Custom House

Bartolf Peter, lab. bds. 301 Findlay

Bartolini Costantino, lab. rooms 43 Plum

" John, lab. rooms 43 Plum

Barton Mrs. Clara I. h. 4804 Eastern Av

" Dennis, engineer, h. 760 Kenyon Av

" E. B. postal clk. R. M. S. h. 950 Elberon Av

" Edward, gen'l atty. B.&O.S.W.Ry. room 1, 4th floor, s.w.c. 3d and Central Av. res. Norwood

" Edward, grocer, 1240 E. 3d, h. 1238 E. 3d

" Emery H. pictures, 128 W. 4th, h. 940 Summit Av

" Eunice H. wid. Geo. h. 940 Summit Av

" Frank C. clk. 121 E. 3d, h. 1813 Baymiller

" John, phys. room 2, 238 E. 4th

" John C. stenographer, gen'l atty.'s office, B.&O.S.W.Ry. h. 1014 Locust

" John E. tel. op. h. 753 E. McMillan

" John L. mach. hand, h. 964 W. 5th

" Josephine, wid. John J. h. 937 E. McMillan



**Cut-Rate**  
**RUBBER**  
**STORE.**  
**©attell**  
**604 Vine St.**

**ANY  
AND  
EVERY** **THING**  
→ REPAIRED ←

BY EXPERT MECHANICS.

THE  
HARD  
WARE  
STORE

**PICKERING'S**  
5th and Main Sts.

**Barton—Continued.**

" Pearl, mach. h. 270 W. McMicken Av  
" Sallie E. stenographer, 717 Union Trust  
Bldg, h. 937 E. McMillan  
" Walter, stenographer, h. 937 E. McMillan  
Bartram Chas. E. auditor The Interstate  
Life Ins. Co., Rawson Bldg, res. Norwood  
Bartruff Louisa, (wid. Chas.) grocery, 1920  
Eastern Av  
" Wm. clk. s.e.c. 5th and Main, h. 1920 East-  
ern Av  
Bartsch August, musician, h. 25 Mercer  
" Carl W. bartender, h. 70 E. McMicken Av  
" John, grocery, 70 E. McMicken Av  
" Jos. salesman, h. 27 E. 7th  
" Ludwig, paper carrier, h. 125 E. Liberty  
" Oscar, rooms 1333 Main  
" Wm. h. 47 E. McMicken Av  
" Wm. detective, h. 25 Mercer  
Bartsche Edward V. asst. examiner of  
weights and measures, City Hall, h. 1407  
State Av  
" Henry G. clk. h. 916 State Av  
" John, h. 916 State Av  
" Katie, wid. Edward, h. 916 State Av  
" Wm. E. mach. h. 837 Laurel  
Bartscher Edward, grainer, h. 2108 Division  
" Harvey, leatherwkr. h. 2108 Division  
Bartuzis Jos. tailor, bds. 1582 Central Av  
Bartz Eugene, conductor, h. Glen Parker Av.  
west of Hamilton Av  
Barus Daniel, res. Little Sisters of the Poor,  
Riddle Road  
Barwig Edward H. salesman, 1216 Gest, h.  
2281 Loth  
" Kate, wid. Henry, h. 2281 Loth  
" Margaret, wid. Martin, h. 3739 Rosedale Av  
" Nora, saleslady, h. 2281 Loth  
See also "Varwig"  
Bary Jos. motorman, rooms 1933 Race  
Basch H. C. trav. salesman, 838 W. 6th, h.  
flat 7, 2729 Woodburn Av  
Baschang Edward J. h. 1534 Elm  
" Jacob, Dow Tax deputy, County Auditor's  
Office, h. 1534 Elm  
Bascom Grace, saleslady, The Alms &  
Doepke Co. res. Delhi  
" Henrietta, wid. S. H. h. 509 Beech Court,  
Mt. Lookout  
" Josephine, clk. freight accountant's office,  
C.C.C.&St.L.Ry. res. Delhi  
" Kate, h. 1038 W. Liberty  
" Winifred, clk. freight accountant's office,  
C.C.C.&St.L.Ry. res. Delhi  
Basford Anna L. teacher, 22d Dist. School, h.  
2618 Hemlock  
" C. F. mgr. adv. dept. passenger traffic  
dept. C.H.&D.Ry. res. Hartwell  
" Mary E. (wid. Wm. H.) dressmkr. h. 1652  
Kemper Lane  
" Prothesia, wid. Dr. C. F. bds. 2618 Hem-  
lock  
" Wm. F. engineer, h. 1468 Eastern Av  
Bash Matthew, h. 4027 Glenway Av

**The Lawrence-Hall Electric Co.**

**INCANDESCENT  
LAMPS. . . . .**

**219 WEST FOURTH STREET.**

Basham H. R. sailmkr. bds. 231 E. Pearl  
Baskerville Henry, with Wm. Rosemeyer,  
513 Vine, h. 510 Elm  
Basler Chas. E. salesman, The Alms & Doep-  
ke Co. h. s. s. Brewster Av. east of Hud-  
son Av. Evanston  
" Jbs. watchman, h. 809 Clark  
" Mary, tailoress, h. 809 Clark  
" Philip, brewer, h. 112 W. Elder  
" Valentine P. upholsterer, h. 809 Clark  
See also "Bassler"  
Basquill Jas. lab. h. 565 Carlisle Av  
" Wm. saloon, 30 E. 2d, h. 565 Carlisle Av  
Bass Addie M. coffin trimmer, h. 733 Grand  
Av  
" Eugene, porter, rooms 569 Carlisle Av  
" Jas. b. k. rooms 1013 Chapel  
" Lizzie, h. 512 Channing  
" Lizzie, h. 733 Grand Av  
" Samuel Q. mgr. 525 Reading Road, h. 1705  
Sycamore  
" W. R. clk. 1925 South, res. Milford  
" Wm. porter, rooms 524 Broadway  
Basse Cora, clk. s.e.c. 3d and Elm, h. 832  
York  
" Emma, translator, room 33, 330 W. 9th,  
h. 832 York  
" Fred. lab. h. 218 15th  
" Helen, wid. Henry, h. Taylor Av., Hyde  
Park  
" Henry, h. Taylor Av., Hyde Park  
" John, farmer, h. Taylor Av., Hyde Park  
" Max, caterer, 832 York  
" Oscar, b. k. 608 Traction Bldg, h. 832  
York  
Bassenhorst Christine, wid. W. C. h. 1340  
Spring  
Bassett Anna, deaconess, h. 641 W. 4th  
" C. F. foreman woodwkr. 1012 Flint, h. 514  
Tusculum Av  
" Elizabeth M. wid. James A. h. 4225 Cherry  
" Geo. P. h. 669 Gholson Av  
" Martin A. patternmkr. h. 669 Gholson Av  
" S. M. merchandise broker, 908 Walnut, h.  
120 E. 9th  
" Virginia A. teacher, Gullford School, res.  
Norwood  
" W. B. supt. The Queen City Coal Co. foot  
of 5th and Freeman Av. h. 1277 Oak Av  
" Wm. D. clk. The Queen City Coal Co. h.  
1277 Oak Av  
Bassey Elizabeth (wid. Jas. R.) grocery, 1231  
Richmond  
Bassler S. S. local forecast official, U. S.  
Weather Bureau, 401 Custom House, h.  
1811 Young  
See also "Basler"  
Bassmann Bernard, grocery, 118 E. 12th  
" Emma, b. k. 323 W. 4th, res. Newport  
" John, stock-keeper, 23 W. 3d, h. 118 E. 12th  
Basson August R., U. S. gauger, U. S. Int.  
Rev. Office, res. Norwood  
" Ferd. A. salesman, 417 Vine, res. Norwood  
" Geo. mach. bds. 1647 Cooper  
Bast Adam J. draftsman, 429 E. Front, h.  
2132 Baymiller  
" Barbara, h. 3323 Warsaw Av  
" Geo. J. molder, h. 2132 Baymiller  
" Lulu, stenographer, 318 Main, h. 3323 War-  
saw Av  
" Mary, h. 3323 Warsaw Av  
" May, clk. h. 2132 Baymiller  
" Rose M. stenographer, 318 Main, h. 3323  
Warsaw Av  
Bastian Ada K. music teacher, h. 1734 Fair-  
fax Av  
" Adam, mach. h. 820 Hopkins  
" Alois, (Bastian Cigar Box Co.) 1511 Elm,  
h. 1554 Elm  
" Chas. F. cashier, 1114 Union Trust Bldg,  
h. 1734 Fairfax Av  
" Cigar Box Co. (Alois Bastian & Frank  
Baur) 1511 Elm  
" Clara, wid. Philip, h. 820 Hopkins  
" D. A. cook, rooms Lee House  
" Elizabeth, wid. Jacob, h. 1554 Elm  
" Fannie H. wid. Fred. H. h. 1734 Fairfax  
Av  
" Henry P. candymkr. h. 820 Hopkins  
" John, shoemkr, 2831 Zeltner  
" John, varnisher, h. 1518 Plum  
" Jos. mach. h. 820 Hopkins

Basting Peter, lab. bds. 927 Bank  
 Baswitz Edw. wall paper, 1541 Central Av  
 Batavia Brick Co., B. T. Hazen, vice pres.,  
 Builders' & Traders' Exchange  
 BataVla Turnpike & Miami Bridge Co., Wm.  
 C. Compton, pres.; J. W. Kittering,  
 secy. 11 Swift Bldg  
 Batchelder Anna, saleslady, 32 W. 5th, h. 808  
 W. Court  
 " Annie, wid. C. W. h. 808 W. Court  
 " Chas. W. supt. The Bradford Belting Co.  
 201 Walnut, bds. The Sherwood  
 " John K. h. 959 W. 9th  
 Batchellor F. D. asst. engineer division en-  
 gineer's depot, B.&O.S.W.Ry. h. Foley  
 Road east of Fisher Av  
 Batchelor Andrew J. engineer, h. 1320 Ap-  
 Jones  
 " Emma J. (wid. Perry J.) phys. 12 Calhoun  
 " J. T. engine hostler, h. 2127 St. Michael  
 " Mary, wid. Jos. res. A. E. Hume's, Elm-  
 hurst Av  
 See also "Bachelor"  
 Batchler John, driver, h. 3836 Colerain Av  
 " Theo. h. 3836 Colerain Av  
 Batcho Stephen, lab. h. rear 129 W. Com-  
 merce  
 Batdorf Olivian C. propr. Columbia Printing  
 Co. 524 Walnut, res. Newport  
 Bate Jas. S. jr. trav. salesman, 15 W. 3d  
 " Octavius L. veterinary surgeon, 1074 Cen-  
 tral Av  
 Batell Katherine, wid. Louis, h. flat 20, 235  
 E. 3d  
 " Jos. mach. h. flat 20, 235 E. 3d  
 Bateman Ada J. wid. Edward, h. 8 E. 12th  
 " Alice M. milliner, h. 441 E. 3d  
 " Allen G. paperhanger, h. 529 Mound  
 " Cassie C. A. wid. Henry, h. 1559 Jones  
 " Chas. B. clk. 112 W. 4th, h. 441 E. 3d  
 " Chas. H. chief engineer, Wiggins Block,  
 res. Norwood  
 " Dora, wid. Thos. A. h. 934 Clinton  
 " E. S. salesman, 805 Union Trust Bldg, h.  
 835 W. 8th  
 " Edwin D. phys. 4011 Eastern Av  
 " Ferd. paper hanger, h. flat 2, 923 E. Mc-  
 Millan  
 " Ferd. A. representative Aurora Coffin Co.  
 of Aurora, Ind. room 610, 519 Main, h.  
 923 E. McMillan  
 " Frank E. clk. h. 441 E. 3d  
 " Fred. T. ball player, h. 934 Clinton  
 " John, engineer, h. 1650 Eastern Av  
 " John, grocery, 1632 Chase Av  
 " John M. switchman, h. 974 W. 5th  
 " Mollie, h. 1650 Eastern Av  
 " Mary, wid. John J. h. 441 E. 3d  
 " Oliver H. clk. 54 Vine, h. 835 W. 8th  
 " Thos. J. salesman, 234 E. 4th  
 " Wm. E. salesman, 2 E. 2d, h. 1933 Fair-  
 fax Av  
 Bates A. H. drug clk. s.e.c. McMillan and  
 Kemper Lane, h. flat 4, 1203 E. McMil-  
 lan  
 " Agnes D. stenographer, 117 E. Pearl, res.  
 Covington  
 " Alfred L. clk. room 21, 512 Race, rooms  
 410 E. 4th  
 " Betsy A. wid. Henry, h. 3401 Stathem Av  
 " Chas. lab. h. 1222 State Av  
 " Chas. M. trav. salesman, The F. H. Law-  
 son Co., Whateley st. h. 4220 Williamson  
 Place  
 " Clark, solicitor, contract dept. 314 Vine, h.  
 4205 Langland  
 " Clement, (B. & Meyer) atty. 23 Atlas  
 Bank Bldg, h. 502 E. 3d  
 " Creed, ball player, rooms 326 Smith  
 " Edward, lab. h. 1008 Kossuth  
 " Edward Hugh Higbee, editor, h. 502 E. 3d  
 " Ella, h. 2536 Eastern Av  
 " Fannie G. wid. Horace W. h. flat 5, n.e.c.  
 Reading Road and Ridgeway Av  
 " Geo. butler, 250 E. Auburn Av  
 " Geo. lab. rooms 22 Giffin  
 " H. C. secy. The Johnson Bros. Hardware  
 Co. 16 W. 2d, h. s. s. Valley Road nr.  
 Winding Way  
 " Hannah, h. 757 Whittier  
 " Harry C. street inspector, h. Kentucky Av.  
 opp. Carlin



# WURLITZER



AGENTS FOR THE

## APOLLO PIANO PLAYER

THERE IS NONE BETTER.

MUSICAL INSTRUMENTS 117 - 121  
EAST 4th ST.

### Bates—Continued

" Henry, lab. h. 261 Mill  
 " Howard B. solicitor, The General Under-  
 writing Co. h. flat S, s.w.c. Rockdale Av.  
 and Burnet Av  
 " Isaac, (Andrews, B. & Co.) 58 Vine, h.  
 162 Glenmary Av  
 " J. H. & H. P. Kaufman, (Joshua H. B. &  
 Henry P. K.) attys. 61 Atlas Bank Bldg  
 " J. Ward, lab. h. 4125 Virginia Av  
 " John, lab. h. 2601 Cummins  
 " John, salesman, h. 1404 Freeman Av  
 " John S. shoe cutter, h. Kentucky Av. opp.  
 Carlin  
 " John S. trav. salesman, h. flat 4, 1203 E.  
 McMillan  
 " Joshua H. (J. H. Bates & H. P. Kaufman)  
 atty. room 61, 518 Walnut, bds. Burnet  
 House  
 " Lotta, dressmkr. h. 606 Mound  
 " Louis H. contractor, h. 4218 Turrill  
 " Louisa, h. rear 810 Clark  
 " M. L. phys. 19 W. 7th  
 " Mrs. Mary, h. 120 Gano  
 " Mattie, bds. 315 Longworth  
**BATES & MEYER,**  
 (Clement B. & Jos. L. M.) Attorneys at  
 Law, Room 23 Atlas Bank Bldg; Tele-  
 phone Main 695  
 " Ozro D. h. Kentucky Av. opp. Carlin  
 " Paris, lab. h. 670 Evans  
 " Peter, barber, 310 George, res. Norwood  
 " Samuel, lab. h. flat 9, 524 W. 5th  
 " Thos. B. painter, 624 Mound, h. flat 1,  
 s.w.c. 6th and Smith  
 " Wm. driver, rooms 312 George  
 " Wm. lab. rooms 2 Smith Court  
 " Wm. E. shoemkr. h. n.w.c. McMillan and  
 Gilbert Av  
 " Zera, driver, bds. Henry Bantly's, Winton  
 Place  
 Bath A. J. trav. salesman, Peerless Merchant  
 Tailoring Co. h. 1708 Frintz  
 " Barbara, wid. Jos. h. 1708 Frintz  
 " Chas. mach. h. 1202 W. Liberty  
 " Christina, wid. Edward, h. 1202 W. Liberty  
 " Fred. C. trav. salesman, 25 E. Pearl  
 " Harry, bartender, rooms 2546 Vine  
 " Henrietta, wid. J. Nicholas, h. 401 Warner  
 " Jas. h. 4008 Kellogg Av  
 " Jos. jr. with The John Shillito Co. h. 1708  
 Frintz  
 " Josephine, wid. Jos. h. 405 Renner  
 " Mary, seamstress, rooms rear 1211 Dayton  
 " Mary A. wid. Michael, h. n.e.c. Glendora  
 Av. and St. Clair  
 " Titus, lab. h. 4008 Kellogg Av  
 Bathgate Edwin O. cigars, 305 W. 6th, h.  
 311 W. 6th  
 " John C. rooms 818 Main  
 Bathiany Chas. E. clk. P. O. res. Newport  
 Batsche Anthony, at 1720 Logan, rooms 1820  
 Logan

**Western Christian Advocate**, (Weekly)

**Christian Apologist**, (German Weekly)

**Haus und Herd**, (German Monthly)

**Splendid Advertising Mediums. Send for Rates**

**Western Methodist Book Concern**

**JENNINGS & PYE, Agents,**  
 220 and 222 W. Fourth Street.

**WHEN WE SAY**

We undersell everybody we mean it.

Doubters convinced 7 A. M., to 6 P. M.  
**HARDWARE, CUTLERY and TOOLS**

**THE  
HARD  
WARE  
STORE**

**PICKERING'S**  
5th and Main Sts.

**Batsche—Continued.**

" Anthony, policeman, h. off e. s. Anderson's Ferry Road north of Liston Av

**BATSCHÉ FRANK H., JR.,**

Secretary and Treasurer The East End and Walnut Hills Vault Cleaning Co., 1019 and 1021 Gilbert Av.; Telephone Main 2547; Residence, 2144 Gilbert Av. nr. Deerfield Place; Residence Telephone North 1306—X. See Advertisement in Front Department

" Fred. plumber, h. 536 E. 5th

" Fred. H. solicitor, 1720 Logan, h. 1820 Logan

" Harry T. clk. h. w. s. Newton Av. nr. Brewster Av., Evanston

" Henry, saloon, 536 E. 5th

" Jos. mach. hand, h. 536 E. 5th

**BATSCHÉ JOSEPH H.,**

Sanitary Vault Cleaning; Office and Residence, 1720 Logan b. Green and Elder; Telephone Main 2786. See Advertisement in Front Department

" Josie, telephone op. h. 732 Wayne

" Louis, baker, h. 536 E. 5th

Batsner D. J. mgr. Alpha Medical Institute, 322 E. 6th, h. 238 Albany Av

Batt Jos. S. bartender, h. 1208 Main

Batte Nathan, porter, h. 424 W. 8th

Battel John, lab. h. 123 Allison

Batter Agnes, wid. John, h. 3914 Liston Av

" Anna, h. 2937 Colerain Av

" Antoinette, widow, h. 1523 Linn

" Daniel W. glasswkr. h. 3914 Liston Av

" Geo. driver, h. 1033 W. 9th

" J. L. rooms 7 W. 9th

" Michael, policeman, h. 1631 Cooper

Battersby Geo. W. peddler, h. 1500 Cutter

" Wm. J. feeder, h. 307 15th

Batterson Mary, wid. Abijah, h. 218 Oak

" Walter, electrician, h. 218 Oak

Battin C. H. vice pres. The Tennis Co. 22 Swift Bldg, res. New Albany, Ind

Battist Gustav, rigger, h. rear 1112 Elm

Battisti Benj. tailor, h. 36 W. Court

Battisterra Augustino, lab. h. 507 Culvert

Battle Edward, hodcarrier, h. 540 W. 9th

" P. Sarsfield, teacher of piano forte, Cincinnati Conservatory of Music, s.e.c. Oak and Highland Av. h. 18 Garfield Place

Batton Fannie, stock-keeper, 10 W. 4th, res. Covington

Batzer John, molder, h. 520 Smith

Batzner Chas. M. lab. h. 626 Neave

Bau Chas. C. saloon, n.w.c. Pearl and Lawrence

" Fred. h. n.w.c. Pearl and Lawrence

Baucom Wm. T. engineer, Cincinnati Wharfb. res. Covington

Baude Augusta, wid. Emil F. h. 1580 Freeman Av

Baudendistel Frank, meats, 1166 Sherman Av

" Jos. lab. 124 Findlay

" Melchior, cooper, h. 2124 Ravine

" Wm. driver, h. 2124 Ravine

Bauer Adam, cab.mkr. h. 312 Findlay

" Adam, paper carrier, h. 4215 Kirby Av

" Adam, tinner, h. 3605 Dawson Av

" Adam F. salesman, 214 W. 4th, h. 3605 Dawson Av

" Adam J. messenger, h. 2018 Vine

" Adam P., U. S. Army, h. 1395 Harrison Av

" Albert F. matrix fitter, h. 411 Fairview Av

" Albert H. brewer, h. 2732 Massachusetts Av

" Albert J. b. k. Commercial Tribune, h. 1412 Elm

" Albert P. W. clk. 1794 Elmore, h. 3617 Dawson Av

" Alfred, trav. salesman, h. 2234 Kemper Lane

" Aloysius, wrapper, h. 1121 Poplar

" Alvina, wid. Geo. h. rear 143 E. Clifton Av

" Amelia, wid. Edward, h. 2169 Winchell Av

" Andrew, farm hand, wks. 3174 Harrison Av

" Andrew, kitchenman, h. 1216 Walnut

" Andrew, mach. hand, rooms 1233 Vine

" Andrew I. butcher, bds. 3163 Jefferson Av

" Andrew L. boxmkr. h. 2339 Boone

" Anna, dressmkr. h. 2612 Euclid Av

" Anna, (wid. Jos.) barber shop, 2552 Vine

" Anna, wid. Louis H. h. 3028 Burnet Av

**BAUER ARTHUR C.,**

Physician; Office and Residence, 1414 Elm; Telephone Main 2422

" August, distiller, h. s. s. Bear east of Carthage Pike

" August, shoemkr. h. w. s. Chickasaw south of Warner

" August C. patternmkr. h. 1792 Denham

" August H. molder, h. s. s. Bear east of Carthage Pike

" Bernhard, printer, h. 1121 Poplar

" & Black of Chicago, druggists' sundries, flat 4, 1604 Chase Av.; Arthur M. A. Browne, representative

" Bros. Manuf. Co. (Chas. C. Bauer, Harry N. Bauer & Irwin O. Bauer) buggy tops, 939 W. 8th

" C. J. foreman stereotyper, Cincinnati Enquirer, h. 1412 Elm

" C. Jacob, butcher, h. 2911 Cormany Av

" Caroline, wid. Frank, h. 1829 Columbia Av

" Caroline, wid. Goswin, h. 3142 Reading Road

" Caroline, (wid. Jacob) confec. 2532 Vine

" Carrie, h. 3261 Bishop

" Mrs. Carrie, midwife, 922 W. Liberty

" Carrie, wid. John, h. 1533 Elm

" Catherine, h. 839 Wade

" Mrs. Catherine, h. 801 Bank

" Catharine, wid. Gustav, h. 2151 Vine

" Celia, wid. Edward L. h. 1006 E. 3d

" Chas. baker, bds. 23 W. Elder

" Chas. bartender, h. s.e.c. Charlotte and Baymiller

" Chas. butcher, h. 2861 Colerain Av

" Chas. collector, h. 425 Bauer Av

" Chas. lab. h. 823 Lock

" Chas. molder, h. 2165 Queen City Av

" Chas. policeman, h. 1123 Elm

" Chas. shoemkr. h. 213 Wade

" Chas. student, h. 3125 Jefferson Av

" Chas. varnisher, bds. 448 Bank

" Chas. jr. teamster, h. 823 Lock

" Chas. C. (Bauer Bros. Manuf. Co.) 939 W. 8th, h. 243 Fosdick

" Chas. C. compounder, h. 2321 Quebec Road

" Chas. C. framemkr. h. 1622 Highland Av., Mt. Auburn

" Chas. C. tinner, h. 542 Klotter Av

" Chas. F. clk. 633 Walnut, h. 1778 Sycamore Av

" Chas. F. engineer, h. 1051 Bader

" Chas. F. letter carrier, P. O. h. 3125 Jefferson Av

" Chas. F. mach. h. 3734 Borden

" Chas. F. miller, h. 922 W. Liberty

" Chas. I. salesman, 316 W. 5th, h. 924 Hopkins

" Chas. J. clk. 217 E. 6th, res. Newport

" Chas. J. porter, h. 1879 Walker

**Safe Investments**

**BUY BONDS.**

If Governments are too high, buy Municipals; if Municipals are too high, buy Public Service Corporations.

Interest paid on deposits, on a new plan.

**RUDOLPH KLEYBOLTE & CO.**

Ground Floor, First National Bank Building.

**Bauer—Continued.**

- " Mrs. Christina M. tailor shop, 1898 Queen City Av  
 " Conrad, cigar manuf. h. 3728 Eastern Av  
 " Dan, (Kraft & B.) 522 Vine, h. 706 Armory Av  
 " David, gardener, h. Ross Av. north of Liberty  
 " Dora, wid. Frank, h. 327 Emming  
 " E. C. mgr. payroll dept. s.e.c. 9th and Sycamore, h. 3728 Eastern Av  
 " Ed. clk. rooms 828 Laurel  
 " Edward, bartender, h. 411 Findlay  
 " Edward, lathe hand, rooms 1233 Vine  
 " Edward, mach. h. 823 Lock  
 " Edward J. caterer, h. 125 Green  
 " Edward M. clk. h. 4215 Kirby Av  
 " Edward R. type caster, h. 2322 Guy  
 " Edwin A. h. 1395 Harrison Av  
 " Elizabeth, res. Wm. Deprez's, s. s. Lick Run Pike  
 " Elizabeth, saleslady, 3741 Eastern Av. h. 3728 Eastern Av  
 " Elizabeth, wid. Geo. A. h. 1823 Elm  
 " Elizabeth H. wid. Adam P. h. 1395 Harrison Av  
 " Ella, dressmkr. 243 Fosdick  
 " Ella, stenographer, 900 Commercial Tribune Bldg, h. 1778 Sycamore  
 " Emanuel, (Hilb & B.) 830 W. Front, h. 727 S. Crescent Av  
 " Emil, (Jacob Bauer's Sons) 2870 Massachusetts Av. h. 2932 Massachusetts Av  
 " Emil F. printer, h. 543 W. Liberty  
 " Emily, wid. Chas. h. 1711 Highland Av., Mt. Auburn  
 " Emma C. millinery, 1005 Martin, h. 1829 Columbia Av  
 " Eva C. wid. Jacob, h. 1126 Marshall Av  
 " Ferd. A. bartender, h. 69 E. McMicken Av  
 " Frances, wid. Nicholas, h. 69 E. McMicken Av  
 " Frank, driver, h. 2113 Storrs  
 " Frank, ironwkr. bds. 1826 Race  
 " Frank, salesman, 900 Broadway, h. 3186 Hillside Av  
 " Frank, propr. Cincinnati Artificial Stone Works, 541 W. Liberty, h. 543 W. Liberty  
 " Frank E. drug clk. h. 3229 Hackberry Av  
 " Frank H. blksmith, h. 1534 Pleasant  
 " Frank J. lab. h. 3176 Hillside Av  
 " Frank J. stone mason, h. rear 923 Bank  
 " Fred. baker, bds. 1606 Central Av  
 " Fred. bartender, s.e.c. Freeman Av. and Clinton  
 " Fred. caster, h. 1121 Poplar  
 " Fred. cigarmkr. h. 1526 Jones  
 " Fred. cutter, h. 64 E. Auburn Av  
 " Fred. driver, h. 2018 Vine  
 " Fred. lab. h. 21 E. Clifton Av  
 " Fred. saloon, n.w.c. Race and Pearl, h. 481 Crestline Av  
 " Fred. C. ironwkr. h. 533 Woodward  
 " Fred. E. lab. h. 3176 Hillside Av  
 " Fred. L. japper, h. 21 Dayton al. b. Central Av. and Whiteman  
 " Fred. W. shoe laster, h. 21 Dayton al. b. Central Av. and Whiteman  
 " Fredericka, wid. Jacob, h. 2873 Cormany Av  
 " Geo. barber, rooms 1233 Vine  
 " Geo. butcher, h. 2713 Western Av  
 " Geo. cigarmkr. h. rear 2313 Vine  
 " Geo. fireman, h. 2107 Loth  
 " Geo. lab. res. Mary A. Jones', Winton Place  
 " Geo. mach. hand, h. 2650 Spring Grove Av  
 " Geo. peddler, h. rear 1708 Main  
 " Geo. saloon, 411 Findlay  
 " Geo. shoemkr. h. 521 Klotter Av  
 " Geo. tailor, h. 2612 Euclid Av  
 " Geo. teamster, h. 2135 Central Av  
 " Geo. jr. safemkr. h. rear 2313 Vine  
 " Geo. A. buyer, 54 Vine, h. s. s. Bryant Av. west of Middleton Av  
 " Geo. A. clk. h. 2732 Massachusetts Av  
 " Geo. C. b. k. Union Savings Bank & Trust Co. h. flat 6, 3240 Bishop  
 " Geo. C. motorman, h. 3007 Falke  
 " Geo. O. painter, h. 1395 Harrison Av  
 " Geo. P. b. k. Equitable National Bank, h. 2612 Euclid Av

**WURLITZER**  
**Pianos & Organs**  
 IN GREAT VARIETY.  
 AT ALL PRICES. TIME OR CASH.  
 MUSICAL INSTRUMENTS 117-121 EAST 4<sup>TH</sup> ST.

**Bauer—Continued.**

- " Geo. S. butcher, h. 1731 Linn  
 " Geo. W. mach. h. 3261 Bishop  
 " Gottfried, mach. hand, h. rear 235 E. Clifton Av  
 " Gus, salesman, 213 E. Pearl, res. Newport  
**BAUER & GWINNER,**  
 (Henry C. B. & Fred. C. G.) Cloth Sponging and Examining; Ladies' Cloth and Woolen Dress Goods Sponged, Shrunk and Refinished by Steam, 121 W. Pearl; Telephone Main 3832  
 " Harry, h. 3028 Burnet Av  
 " Harry, pressman, h. 2149 Clifton Av  
 " Harry, trunkmkr. h. 2019 Madison Road  
 " Harry C. patternmkr. h. 3261 Bishop  
 " Harry N. (Bauer Bros. Manuf. Co.) 937 W. 8th, h. 243 Fosdick  
 " Helen, widow, res. Bodmann German Protestant Widows' Home  
 " Henry, h. 1526 Jones  
 " Henry, h. 1661 Hamer  
 " Henry, butcher, h. 1904 Queen City Av  
 " Henry, shoemkr. h. 409 Woodward  
 " Henry A. teamster, h. 3048 Reading Road  
 " Henry C. (B. & Gwinner) 121 W. Pearl, h. 525 Laurel  
 " Henry G. saloon, s.e.c. Freeman Av. and Clinton, h. 1416 Freeman Av  
 " Henry N. draftsman, h. 1823 Elm  
 " Henry W. watchman, h. 1849 Fairmount Av  
 " & Hudson, (Joe B. & Chas. H.) Central Cafe, s.w.c. Central Av and Carlisle Av  
 " Ida, wid. Albert C. h. 2937 Cormany Av  
 " Ida J. teacher, 16th Dist. School, h. 2160 Ohio Av  
 " Irwin O. (Bauer Bros. Manuf. Co.) 937 W. 8th, h. 243 Fosdick  
 " Isaac, h. 930 Richmond  
 " J. Fred. salesman, h. 616 W. McMicken Av  
**BAUER J. H.,**  
 Maker of Fine Cakes and Ice Creams; Fine Bakery Goods, 1323 and 1325 Main; Residence same; Telephone Main 2376  
 " J. Henry, cooper, h. 616 W. McMicken Av  
**BAUER J. P.,**  
 Manager W. H. Brown's Son, 501 E. Front; Residence, 2327 McMicken Av  
**BAUER J. P., JR.,**  
 Attorney at Law and Notary Public, Office, Rooms 5 and 6 Second National Bank Bldg, s.e.c. 9th and Main; Residence, 1840 Kinney Av., Walnut Hills; Telephone North 1942-Y  
 " Jacob, baker, h. 320 W. Liberty  
 " Jacob, brewer, h. 327 Emming  
 " Jacob, salesman, h. 2234 Kemper Lane  
 " Jacob Karl, collector, n.w.c. Straight and Miami Canal, h. 2732 Massachusetts Av  
 Bauer's Jacob Sons, (Emil & Louis E.) slaughter house, 2870 Massachusetts Av



**Cut-Rate**  
**RUBBER**  
**STORE.**  
**Cattell**  
**604 Vine St.**

**HARDWARE that stands HARDWEAR  
CUTLERY that CUTS.  
TOOLS for TOILERS.**

At a price that brings you back.

**THE  
HARD  
WARE  
STORE**

**PICKERING'S**  
5th and Main Sts.

Bauer Jessie A. (wid. Louis) wardrobe lady, Grand Opera House, h. 1225 Elm  
 " John, h. 2650 Spring Grove Av  
 " John, bottler, h. rear 12 E. McMicken Av  
 " John, carr. trimmer, h. 112 Peete  
 " John, clk. freight traffic dept. C.H.&D.Ry. h. 2732 Massachusetts Av  
 " John, clk. 124 E. 6th, h. 510 Klotter Av  
 " John, druggist, h. 2133 Grandin Road  
 " John, feed, 2021 Madison Road, h. 3023 Cohoon  
 " John, helper, bds. 1634 Hamer  
 " John, saloon, 637 Vine, h. 15 W. Court  
 " John, shoemkr. rooms 109 E. 12th  
 " John, watchman, h. 2410 McMicken Av  
 " John B. finisher, h. 1121 Poplar  
 " John C. plater, h. 1404 Freeman Av  
 " John D. frame whitener, h. 444 Klotter Av  
 " John G. b. k. 35 W. 6th, h. 2019 Madison Road  
 " John G. carp. h. w. s. Chickasaw south of Warner  
 " John G. carp. h. e. s. Quebec Road north of Liberty  
 " John G. clk. 54 Vine, h. 2327 McMicken Av  
 " John G. cooperage, h. 2518 Bell Place  
 " John G. jr. shoemkr. h. w. s. Chickasaw south of Warner  
 " John H. stenographer, 1456 Harrison Av. h. 1695 Westwood Av  
 " John J. tailor, h. 1898 Queen City Av  
 " John L. carp. h. 1533 Elm  
 " John P. lineman, h. 314 Mohawk  
 " John T. lab. h. 1810 Linn  
 " Jos. brewer, h. 2109 Rice  
 " Jos. cigarmkr. h. 1553 Pleasant  
 " Jos. (B. & Hudson) s.w.c. Central Av. and Carlisle Av.; also, horse trader, 421 Bauer Av. h. 425 Bauer Av  
 " Jos. huckster, h. rear 263 Renner  
 " Jos. pressfeeder, h. 2149 Clifton Av  
 " Julius, musician, h. 2532 Vine  
 " Katie, dressmkr. h. 3142 Reading Road  
 " Katie, tailoress, h. 1628 Pleasant  
 " Leonard, h. Ross Av. north of Liberty  
 " Leonard, butcher, h. 2880 Sidney Av  
 " Leonard A. gardener, h. 2200 Quebec Road  
 " Leonard J. jr. butcher, h. 2872 Henshaw Av  
 " Lillie. (wid.) forelady, h. 1110 Main  
 " Lorenz, daily market, 1695 Westwood Av  
 " Louis, coal, 421 Bauer Av. h. 414 Wade  
 " Louis, ironwkr. h. 1111 McPherson Av  
 " Louis A. cigars, 3713 Eastern Av.; also, b. k. s.e.c. 9th and Sycamore, h. 515 W. 9th  
 " Louis E. (Jacob Bauer's Sons) 2870 Massachusetts Av. h. 2933 Cormany Av  
 " Louis W. foreman mach. 2908 Cormany Av. h. 1025 Straight  
 " Louise, wid. Chas. h. 1733 Fairfax Av  
 " Louise, wid. Michael, h. 224 Woodward  
 " Lulu, h. 213 Wade

**Bauer—Continued.**

" Magdalena, wid. Chas. h. rear 1627 Bremen  
 " Maggie, wid. Valentine, h. 2230 Flora  
 " Margaret, wid. John; h. 431 W. McMicken Av  
 " Margaret, wid. John, jr., h. s.e.c. Clinton and Freeman Av  
 " Margaret, wid. John M. h. 616 W. McMicken Av  
 " Margaret, (wid. Wm.) dressmkr. h. 835 Hopkins  
 " Martin, clk. h. 1121 Poplar  
 " Mary, h. 1526 Jones  
 " Mary, b. k. 2814 Woodburn Av. h. 2931 Cleinview Av  
 " Mary, wid. Chas. h. 1120 Garden  
 " Mary, wid. Christ. h. 1123 Spring  
 " Mary, wid. Jos. h. 1035 Findlay  
 " Mary E. wid. Jos. h. 2718 Scioto  
 " Matilda, wid. Geo. h. 2160 Ohio Av  
 " Maurice, trav. salesman, 1242 Harrison Av  
 " May, knitter, h. 503 W. McMicken Av  
 " Meta, wid. Cornelius, h. 243 Fosdick  
 " Michael, mach. h. 2716 Spring Grove Av  
 " Mina, wid. Samuel, h. 727 S. Crescent Av  
 " Minnie, cashier Eagle Credit Clothing Co. h. 3605 Dawson Av  
 " Minnie, wid. Christ. L. h. 2410 McMicken Av  
 " Minnie, wid. Louis, h. 839 Wade  
 " Morris, contractor for street sprinkling, 425 Bauer Av  
 " Moses, manager R. Bauer, 3 E. 5th, h. 864 Rockdale Av  
 " Nellie, b. k. h. 1540 Cutter  
 " Paul, salesman, 217 E. 6th, res. Newport  
 " Peter C. clk. The American Oak Leather Co. h. s.e.c. Clinton and Freeman Av  
 " Philip, musician, h. rear 1826 Logan  
 " R. men's furnishing goods, 3 E. 5th, h. 864 Rockdale Av  
 " Rebecca, stenographer, 32 Main, h. 2234 Kemper Lane  
 " Richard J. driver, h. 1126 Marshall Av  
 " Robt. carr. trimmer, h. 1849 Fairmount Av  
 " Robt. C. jeweler, h. 411 Fairview Av  
 " Robt. J. butcher, h. 2873 Cormany Av  
 " Robt. W. salesman, s.e.c. 12th and Vine, h. 411 Fairview Av  
 " Rose, stenographer, The Ohio Valley Grocery Co. h. 1829 Columbia Av  
 " Rose B. stenographer, s.w.c. Central Av. and Water, h. 2732 Massachusetts Av  
 " Samuel B. clk. Great Northern Ry. h. 2327 McMicken Av  
 " Samuel G. teacher, 5th Dist. School, h. 1733 Fairfax Av  
 " Seraphine, b. k. s.e.c. Spring Grove Av. and Monmouth, h. 4215 Kirby Av  
 Bauer-Shepard Engineering Co., Wm. C. Bauer, chemical engineer; O. F. Shepard, jr, electrical engineer, room 5, n.e.c. 5th and Main  
 Bauer Sophia, domestic, h. n.e.c. Armory Av. and Freeman Av  
 " Stanley M. teacher, 1st Intermediate School, h. 1733 Fairfax Av  
 " Stephan, printer, h. 2718 Scioto  
 " Mrs. Sue N. clk. The Procter & Gamble Co. h. 140 Saunders  
 " Theo. actor, rooms 1123 Walnut  
 " Theo. clk. P. O. h. 4209 Kirby Av  
 " Theo. E. finisher, h. 839 Wade  
 " Thos. bkbinde, h. 2149 Clifton Av  
 " Ulrich, grocery, 2019 Madison Road  
 " Ulrich W. jr. stenographer, First National Bank, h. 2019 Madison Road  
 " Valentine, hair spinner, h. 2165 Queen City Av  
 " Walter P. collector, Henry Wark's, res. Newport  
 " Wendelin, molder, h. 327 Emming  
 " Wilhelmina, wid. Louis, h. 3621 Dawson Av  
 " Wm. butcher, h. s.e.c. Henshaw Av. and Township  
 " Wm. clk. rooms 553 W. 6th  
 " Wm. driver, rooms 1401 Bremen  
 " Wm. foreman, 115 W. Front, res. W. Covington  
 " Wm. gear foreman, 430 E. 8th, res. Covington

**The Lawrence-Hall Electric Co.**

**ARC LAMPS.**

219 WEST FOURTH STREET.

**Bauer**—Continued.

- " Wm. ironwkr. h. 1731 Linn  
 " Wm. maller, h. rear 2313 Vine  
 " Wm. painter, h. 2250 Spring Grove Av  
 " Wm. paper cleaner, rooms Galt House  
 " Wm. teamster, h. 823 Lock  
 " Wm. A. shoe cutter, h. 411 Fairview Av  
 " Wm. C. butcher, h. 1126 Marshall Av  
 " Wm. C. chemical engineer Bauer-Shepard Engineering Co. room 5, n.e.c. 5th and Main, res. Baldwin, Kan  
 " Wm. H. clk. h. 1395 Harrison Av  
 " Wm. H. lab. h. 833 Findlay  
 " Wm. J. h. 405 Betts  
 " Wm. J. (Sens & B.) 608 Walnut, h. 3108 Highland Av., Mt. Auburn  
 " Wm. N. mach. h. 1763 Westwood Av  
 " Wm. P. porter, 312 Walnut  
 " See also "Baur" and "Bower"  
 Bauerle Ann, wid. Fred. h. s.w.c. Guy and Fairview Av  
 " Catharina, h. 1612 Race  
 " Emma, dressmkr. 1721 Pleasant  
 " Fred. bartender, 513 Walnut, res. Dayton, Ky  
 " Geo. cooper, h. 1721 Pleasant  
 " Leo, baker, rooms 1121 Vine  
 " Theo. porter, rooms 1121 Vine  
 Bauerlein Wm. electrician, rooms Bristol Hotel  
 Bauers Frank H. agt. h. 1022 W. 7th  
 " Geo. H. cashier, 1010 Gest, h. 545 Purcell Av  
 " John G. h. 1022 W. 7th  
 " Jos. A. secy. The J. B. Doppes Sons Lumber Co. 1244 Gest, h. 1022 W. 7th  
 Bauersbach Herman, lab. bds. 1909 W. 8th  
 Bauersfeld Chas. H. cutter, h. 3828 Llewellyn Av  
 " Chas. J. janitor, h. 1310 Race  
 " Edward J. lineman, h. 3816 Edgewood Av  
 " Fred. W. lithographer, h. 1310 Race  
 " Geo. J. mach. h. 3828 Llewellyn Av  
 " H. A. h. 3828 Llewellyn Av  
 " Robt. A. mach. h. 3834 Llewellyn Av  
 Bauferman Alfred, driver, h. 1021 Cutter  
 Baugh David, lab. bds. 413 E. Front  
 " Robt. trackman, rooms 3340 Gilbert Av  
 " Sallie, h. 412 George  
 Baughman Curtis, engineer, h. 607 W. 3d  
 " E. elevatorman, h. 413 John  
 " Edith, stenographer, h. 1018 Findlay  
 " Elinda J. teacher, Sherman School, h. 30 Mary  
 " Frank M. deputy, U. S. Int. Rev. Office, h. 1013 Findlay  
 " Jesse P. expressman, h. 1392 Harrison Av  
 " Jos. lab. h. 1731 Townsend  
 " Mrs. Mamie, h. 3056 O'Bryon  
 " Rose, stenographer, h. 1018 Findlay  
 " Sarah, wid. Isaac, h. Linwood Av., Linwood  
 " Stanley, student, h. 1018 Findlay  
 Bauknecht Maggie, seamstress, h. 1925 Race  
 " Wm. driver, h. 1925 Race  
 Baum Miss A. L. artist, h. e. s. Ellison Av. south of Nash Av  
 " Adolph, cab.mkr. h. 1435 Main  
 " Antoinette E. stenographer, 531 Union Trust Bldg, h. 619 Dixmyth Av  
 " August, (B. & Balz) 308 Vine, h. 3103 Fairfield Av  
 " & Balz, (August B. & Geo. B.) wh. hats and caps, 308 Vine  
 " Blanche K. teacher, Horace Mann Public School, h. 2419 Salutaris Av  
 " Rev. E. Emil, pastor United Evangelical Protestant St. Matthews Church, h. 206 W. Liberty  
 " Eliza, h. 2923 Cleinview Av  
 " Elizabeth, h. 3200 Woodburn Av  
 " Evelyn, saleslady, 32 W. 5th, h. 2923 Cleinview Av  
 " Frank J. foreman Airless Steel Tire Manuf. Co. rooms 614 Walnut  
 " Fred. J. draftsman, Joslin, Schmidt & Co. h. 619 Dixmyth Av  
 " Fred. W. supt. J. Baum Safe & Lock Co. 617 E. Front, h. 3314 Graydon Av  
 " Geo. b. k. 1 E. Front, h. w. s. Fenton Av. nr. Harrison Av  
 " Gus. bartender, 19 E. 5th, res. Covington

  
**WURLITZER**
  
 A LARGE LINE OF
   
**The "New Century"**
  
**Music Boxes.**
  
**MUSICAL INSTRUMENTS** 117-121 EAST 4<sup>TH</sup> ST.

**Baum**—Continued.

- " Gustave, butcher, h. 829 Clark  
 " Hannah, wid. Sampson, h. 829 Clark  
 " Harry, driver, h. 1909 Gest  
 " Helen, wid. Herman, h. 2151 Staebler  
 " Henry, foreman, h. 1909 Gest  
 " Henry, locksmith, 2531 Colerain Av  
 " Henry, safemkr. h. 1853 Hewitt Av  
 " Herman, lab. h. 1440 Harrison Av  
 " J. Safe & Lock Co., Jacob Baum, propr. 613 E. Front  
 " Jacob, propr. J. Baum Safe & Lock Co. 617 E. Front, h. 2835 Clifton Av  
 " John, butcher, h. 3830 Colerain Av  
 " John V. stock-keeper, 810 Main, h. 619 Dixmyth Av  
 " Jos. molder, h. 1909 Gest  
 " Jos. K. asst. b. k. 13 W. 3d, h. 2419 Salutaris Av  
 " Leo, locksmith, h. 440 E. 3d  
 " Leon, optician, h. 1647 Elmore  
 " Marie, wid. Rev. Gustave, h. 4028 Eastern Av  
 " Mary, h. 947 W. 8th  
 " Mary E. b. k. 617 E. Front, h. 2835 Clifton Av  
 " Nat K. trav. salesman, 13 W. 3d, h. 2419 Salutaris Av  
 " Nicholas J. printer, wks. Cohen & Co. res. Dayton, Ky  
 " Otto, b. k. h. 4028 Eastern Av  
**BAUM RUPERT,**  
 Telegraph Editor Cincinnati Volksblatt, 637 Vine; Residence, Cleveland Av., Norwood  
 " S. K. h. 2419 Salutaris Av  
 " Samuel, compounder, h. 829 Clark  
 " Theo. J. secy. The Chas. Kuhl Artificial Stone Co. 216 E. Court, h. e. s. Ellison Av. south of Nash Av  
 " Walter, engraver, h. 4028 Eastern Av  
 " Walter J. asst. b. k. 617 E. Front, h. 2835 Clifton Av  
 " Wm. brasswkr. h. 1708 Elmore  
 " Wm. finisher, bds. 3827 Colerain Av  
 Bauman Andrew S. h. 3046 Reading Road  
 " Anita, stenographer, The M. B. Farrin Lumber Co. res. Wyoming  
 " Anna, h. 2431 Beekman  
 " August C. bartender, h. 2431 Beekman  
 " Chas. finisher, h. 2431 Beekman  
 " Chas. F. oiler, h. 2550 Burnet Av  
 " Chas. P. h. 123 Malvern Place  
 " Gustav, lumber inspector, n.e.c. 8th and Evans, res. Norwood  
 " Henry, treas. The American Arc Lamp Co. 118 W. 2d, res. Bellevue, Ky  
 " Henry C. driver, h. 2550 Burnet Av  
 " Jos. lab. h. rear 615 E. Pearl  
 " Jacob B. clk. 3501 Reading Road, h. 21 W. Clifton Av  
 " Lottie, saleslady, 3447 Reading Road, h. 3046 Reading Road

## OUR BINDER

Does work in all the latest and most approved styles. He can suit you as to work and price. Call on us for anything in his line.

**Western Methodist Book Concern**  
**JENNINGS & PYE, Agents,**  
 220 and 222 W. Fourth Street.



**ALIVE! ALIVE!***Much Alive***Our Sporting Goods Department,  
Bristling with Bargains.****THE  
HARD  
WARE  
STORE****PICKERING'S  
5th and Main Sts.****Bauman—Continued.**

- " Louis, clk. 537 George, h. 2431 Beekman  
 " Mary E. wid. Chas. A. h. 2550 Burnet Av  
 " Michael, compounder, 228 E. 4th, h. 35  
 E. Carter a.  
 " Michael, porter, h. 42 Friendship al. b.  
 Pike and Butler  
 " Philip, mach. hand, h. 630 Neave  
 " Wm. engine hostler, h. 3303 Southside Av  
 Baumann Andrew, coremkr. h. 841 Charlotte  
 " Anna, notions, 1601 Carll  
 " August, propr. The Baumann Barber  
 Chair Co. 1822 Western Av. h. 1025 Day-  
 ton  
 " Barbara, wid. Felix, h. 801 Bank  
 " Barber Chair Co. (The), August Baumann,  
 propr. 1822 Western Av  
 " Bernard J. salesman, 1824 Western Av.  
 h. 1025 Dayton  
 " Bertha, wid. Fred. h. 1542 Queen City Av  
 Casimir, h. 2273 Loth  
 " Chas. baker, h. s. s. Marquis Av. east of  
 Colerain Av  
 " Chas. bkbinde; also, confec. 1365 Spring  
 " Chas. saloon, 2410 Spring Grove Av  
 " Chas. L. carp. h. 4028 Hamilton Av  
 " Craig, lab. h. 2412 Spring Grove Av  
 " Edward, baker, h. rear 2864 Massachu-  
 setts Av  
 " Edward, driver, h. s. s. Marquis Av. east  
 of Colerain Av  
 " Edward, elevator op. Munro Hotel  
 " Estella, shoe fitter, rooms 1327 Race  
 " Frank, barber, h. 2412 Spring Grove Av  
 " Frank, asst. foreman, 500 W. Front, h.  
 1025 Dayton  
 " Fred. h. 21 W. Clifton Av  
 " Fred. jr. foreman, h. 21 W. Clifton  
 " Geo. tailor, h. 1508 Pleasant  
 " Geo. teacher, 1st Intermediate School, h.  
 1203 Harrison Av  
 " Geo. W. shoemkr. h. 750 Hopkins  
 " Gus, lithographer, rooms 1327 Race  
 " Gustav E. plater, h. 1365 Spring  
 " Harry, cigar packer, h. 1025 Dayton  
 " Henry, h. s. s. Marquis Av. east of Cole-  
 rain Av  
 " Henry, h. 750 Hopkins  
 " Henry, electrician, h. s. s. Kinsey Av. nr.  
 Reading Road  
 " Hugo, mach. bds. 224 Elm  
 " Mrs. Ida, seamstress, h. 1428 John  
 " Jacob, drug clk. h. 21 W. Clifton Av  
 " Jacob, stock-keeper, 26 W. 3d, rooms 508  
 W. 8th  
 " Jas. Henry, clk. 413 Sycamore, h. 816 Wal-  
 nut  
 " John, baker, h. s. s. Marquis Av. east of  
 Colerain Av  
 " John, car cleaner, h. 3735 Sachem Av  
 " John, mach. h. 1814 Logan  
 " John, saloon, 3789 Warsaw Av

**SAFE INVESTMENTS.**

After thorough physical, financial and legal investigations, we buy direct, entire issues of Municipal Bonds, and offer them in amounts to suit purchasers. Correspondence and Personal Interviews solicited.

Interest paid on deposits, on a new plan.

**RUDOLPH KLEYBOLTE & CO.**

**Ground Floor, First National Bank Building.**

**Baumann—Continued.**

- " John A. b. k. 1320 Main, h. 336 Milton  
 " Jos. A. pressfeeder, h. 3735 Sachem Av  
 " John P. letter carrier, P. O. h. 3083 Ker-  
 per Av  
 " John V. cigarmkr. h. 1772 Weber  
 " Jos. mach. h. 1025 Dayton  
 " Jos. mach. rooms 1423 Vine  
 " Jos. A. bartender, h. 1582 Tremont  
 " Katie stenographer, 221 Post Square, h.  
 1203 Harrison Av  
 " Leo, tinner, h. rear 1615 Sycamore  
 " Leonard, salesman, n.w.c. Court and Syca-  
 more, res. Hamilton  
 " Louis C. paper ruler, h. 21 W. Clifton Av  
 " Louisa, wid. Casimir, h. 816 Walnut  
 " Louise, wid. Chas. h. s. s. Marquis Av.  
 east of Colerain Av  
 " Margaret, wid. Andrew, h. 1122 Garden  
 " Mary, wid. Andrew, h. 1772 Weber  
 " Minnie, wid. John, h. 2864 W. 6th  
 " Nicholas, student, h. 750 Hopkins  
 " S. P. foreman, W. W. Bozman Cigar Fac-  
 tory, 23 Gano, bds. 52 W. St. Clair  
 " Theo. W. porter, h. 1706 Highland Av  
 " Theresa, wid. Nicholas, h. 1021 St. Gregory  
 " Tobias, driver, h. 1582 Tremont  
 " Valentine, lab. h. 1601 Carll  
 Baunmaster Wm. J. tinner, h. 923 Betts  
 Baumbusch Caroline, wid. Chas. h. 439 W.  
 McMicken Av  
 Baumer August, lab. rooms 207 Henry  
 " Dina, wid. Bernard, h. 1634 Gest  
 " Frank H. cab.mkr. h. rear 1324 Baymiller  
 " Harry, bklayer, h. 1049 Oehler  
 " Henry, bksmith, h. 3742 Liston Av  
 " Henry, bklayer, h. 1052 Oehler  
 " Henry, jr. mach. h. 3742 Liston Av  
 " J. Henry, civil engineer, room 34, s.e.c.  
 Court and, Main  
 " John, driver, h. 1052 Oehler  
 " John, painter, h. 1060 Flint  
 " Mary, wid. Bernard, h. 960 Kenyon Av  
 " Sophia, dressmkr. h. rear 2591 Eastern Av  
 " Wm. mach. hand, h. rear 2591 Eastern Av  
 See also "Baeumer"  
 Baumes Ogden H. clk. money order dept.  
 P. O. res. Kennedy, O  
 Baumgardner Jacob, h. 14 W. Liberty  
 " Jesse, h. 1007 W. 6th  
 " Minerva, wid. Edward, h. 320 Broadway  
 " W. O. postal clk. R. M. S. h. 2122 Alpine  
 Place  
 " Wm. H. conductor, h. 2235 Spring Grove  
 Av  
 See also "Baumgartner"  
 Baumgarten D. L. pres. and gen'l mgr. The  
 Sunlight Gas Co. 529 Main, h. 2863 May  
 " S. G. foreman, 529 Main, h. 2863 May  
 " Sophia, wid. Wm. h. 1929 Race  
 Baumgartner Albert F. clk. Cincinnati Post,  
 h. 2366 Clifton Av  
 " Anthony, lab. h. 1514 Providence  
 " August, lab. h. 254 Mohawk  
 " Bessie, saleslady, 708 Neave  
 " Carl, porter, rooms 348 W. 4th  
 " Chas. clk. registry division, P. O. h. rear  
 1812 Race  
 " Chas. lab. h. 2013 Mohawk Place  
 " Chas. F. lab. h. 707 Burns  
 " Edward, cigarmkr. h. rear 1812 Race  
 " Bro. Geo. h. s.w.c. 7th and Sycamore  
 " Geo. clk. wharfboat, foot of Broadway, h.  
 906 E. McMillan  
 " Geo. steel cutter, h. 839 State Av  
 " Henry, brewer, h. 2366 Clifton Av  
 " Henry V. engineer, h. 414 McDowell  
 " Jos. F. paper hanger, h. 1016 State Av  
 " Jos. L. ins. agt. h. 4303 Carthage Pike  
 " Louis A. inkmk. h. 2125 Storrs  
 " Sophia, wid. Leonard, h. 422 E. 2d  
 " Theophil T. drill hand, h. 518 Klotter Av  
 " Thos. J. baker, h. 1819 Race  
 " Thos. J. jr. finisher, h. 1819 Race  
 " Valentine, h. 422 E. 2d  
 " Wm. J. fireman, h. 2366 Clifton Av  
 See also "Baumgardner"  
 Baumgras O. F. trav. salesman, 218 E. Court  
 Baumheckel Milton, fireman, bds. 2105 W. 8th  
 Baumher Adam, salesman, 413 Walnut, h.  
 117 Calhoun  
 " Henry, cigarmkr. h. 1509 Bremen

**Baumer**—Continued.

- " J. Geo. mach. hand, h. 117 Calhoun  
 " Paulina, (wid. Henry) notions, 117 Calhoun  
**Baumring** Jake, tailor, h. 320 Wade  
**Baumstark** Rev. Anthony, asst. pastor Holy Trinity Church, h. s. s. 5th b. Smith and Park  
**Baunach** Ignatz, produce, 1708 Vine  
**Baune** Jos. foreman, 606 Reading Road, h. 2044 Reading Road  
 " Jos. jr. carp. h. 2044 Reading Road  
**Baur** Mrs. Anna, confec. 26 W. Liberty  
 " August C. cloth examiner, 15 W. 3d, h. 2017 Freeland Av  
 " Bertha, associate principal and secy. Cincinnati Conservatory of Music, Highland Av., Burnet Av. and Oak  
 " Chas. pressman, wks. American Book Co  
**BAUR CLARA,**  
 Directress Cincinnati Conservatory of Music, Highland Av., Burnet Av. and Oak. See Advertisement Front Department  
 " Edith E. stenographer, 612 Commercial Tribune Bldg, h. 2705 Euclid Av  
 " Emil, exchange clk. Ohio Valley National Bank, res. Covington  
 " Ernst, printer, wks. 343 Main  
 " Frances, h. 1812 Pleasant  
 " Frank. (Bastian Cigar Box Co.) 1511 Elm; also, printing, 1609 Race, h. 1812 Pleasant  
 " Gebhard, presser, h. 26 W. Liberty  
 " Geo. A. secy. Cincinnati Conservatory of Music, Highland Av., Burnet Av. and Oak, h. 1615 Broadway  
 " Isabelle, (wid. Chas.) dressmkr. h. 437 W. McMicken Av  
 " John, cigar manuf. 1704 Western Av  
 " Jos. printer, h. 1812 Pleasant  
 " Louis, carp. h. 1883 Walker  
 " Richard, b. k. rooms 214 W. 7th  
 " Rosa, h. 1812 Pleasant

**BAUR THEODORE,**

- Manager Foreign Exchange Department Ohio Valley National Bank; also, Agent of all the Great Trans-Atlantic Steamship Companies, Office, 17 E. 3d; Telephone Main 374; Residence, 330 Milton  
 " Theo. jr. asst. mgr. foreign exchange dept. Ohio Valley National Bank, 17 E. 3d, h. 2705 Euclid Av  
 " Theo. W. clk. Merchants' National Bank, h. 2665 Dennis  
 " Wanda Constance, teacher of German, literature and history, Cincinnati Conservatory of Music, Highland Av., Burnet Av. and Oak  
 " Wm. instructor in Germanic languages, University of Cincinnati, h. s.e.c. Oak and Highland Av

See also "Bauer" and "Bower"

- Baureis** Martin, chef, h. 28 15th  
**Baurichter** F. B. phys. 724 State Av  
 " J. Fred. h. 2322 Gest  
 " Jos. H. student, h. 2322 Gest  
**Baurittel** Ada, clk. h. 505 Boal  
 " Emil W. solicitor, Macbrair Lithographing Co. h. 505 Boal  
 " Hiram, clk. 335 W. 4th, h. 509 Boal  
**Bauroth** Emma, music teacher, h. 2024 Burnet Av  
 " Gussie, dressmkr. h. 2024 Burnet Av  
 " Rudolph, foreman cigarmkr. 1013 Race, h. 2024 Burnet Av  
**Baus** David, painter, h. 507 Culvert  
 " Eva, wid. Jos. h. 1227 Vine  
 " John, lab. h. room 2, 115 Broadway  
 " Nicholas, painter, h. 1227 Vine  
 " Philopena, wid. John, h. VanLear nr. Ohio Av  
 " Robt. N. paper hanger, rooms 316 Plum  
**Bausch** Chas. feed, 2304 W. 8th  
 " Chas. jr. driver, h. 2304 W. 8th

**BAUSCH H. H.,**

- Attorney at Law; also, Chief Clerk, City Solicitor's Office, Office, City Hall; Residence, 730 Hawthorne Av.; Telephone Main 1861  
 " J. Fred. medical student, h. 730 Hawthorne Av

**WURLITZER**

AGENTS FOR THE

**STECK PIANO**

AND OTHER LEADING MAKES.

MUSICAL INSTRUMENTS 117-121 EAST 4<sup>TH</sup> ST.

**Bausch**—Continued.

- " John A. supt. varnishmkr. h. 730 Hawthorne Av  
 " Jos. driver, h. 2304 W. 8th  
**Bauscher** Chas. W. finisher, h. e. s. Quebec Road south of Jonte Av  
 " Christian E. blksmith, h. e. s. Quebec Road south of Jonte Av  
 " Conrad, tanner, h. e. s. Quebec Road south of Jonte Av  
 " Geo. beltmkr. h. e. s. Quebec Road south of Jonte Av  
**Bausman** Mrs. A. millinery, 23 W. Liberty, h. 1501 Race  
 " Chas. W. medical student, h. 1501 Race  
**Bausmith** Harry, foreman, h. n. s. Brewster Av. nr. Newton Av., Evanston  
**BAUSMITH WILLIAM P.,**  
 Architect, Room 603 Johnston Bldg; Residence, Covington; Telephone Main 3633. See Advertisement Front Department  
**Baute** Caroline, wid. John, h. 1631 Queen City Av  
 " Wm. stock-keeper, h. 1631 Queen City Av  
**Bautz** Wm. A. painter, rooms 147 W. 6th  
**Bavaria** Building, n.e.c. Court and Walnut  
**Baverdick** Frank, box nailer, h. 2385 Glenway Av  
 " Geo. lab. h. 2385 Glenway Av  
 " John, lab. h. 2385 Glenway Av  
 " Jos. carr. trimmer, h. 2385 Glenway Av  
 " Mamie, laundress, h. 2385 Glenway Av  
 " Wm. blksmith helper, h. 2385 Glenway Av  
**Bavies** Clem, conductor, bds. 4015 Holbrook Av  
**Bavis** Otto P. mach. h. 2248 Flora  
**Bawden** E. T. mgr. Western Adjustment & Inspection Co. of Chicago, 1003 Mercantile Library Bldg, h. Lombardy Bldg  
**Baxter** Arthur, lab. bds. 1026 Gilbert Av  
 " & Ellis, (Leonidas B. & Ernest E.) proprietors Cincinnati Vending Machine Co. 222 E. 9th  
 " Howard W. student, h. 425 McGregor Av  
 " Jas. lab. rooms 27 Opera Place  
 " Jas. H. clk. 429 Walnut, h. flat 3, s.w.c. 9th and Race  
 " John, contractor, 425 McGregor Av  
 " John, lab. h. 509 Carr  
 " John, lab. bds. 1104 Broadway  
 " Leonidas, (B. & Ellis) 222 E. 9th, h. 1 Park Row, Mt. Auburn  
 " Lillie B. h. 2200 Symmes  
 " R. Waverly, student, h. n.w.c. Alms Place and Yale Av  
 " Stanley E. salesman, h. e. s. Mentor nr. Churchill Av  
 " W. W. salesman, 606 Race, h. 622 W. 7th  
 " Wm. lab. rooms 225 W. 6th  
 " Wm. H. trav. salesman, h. n.w.c. Alms Place and Yale Av



Cut-Rate  
**RUBBER**  
 STORE.  
**Cattell**  
 604 Vine St.

**PICKERING QUALITY.**

Many know what that means.  
So will you after an investigation.  
**HARDWARE, CUTLERY and TOOLS**

**THE  
HARD  
WARE  
STORE**

**PICKERING'S**  
5th and Main Sts.

Bay Chas. saw filer, bds. 1801 Eastern Av  
" Charlotte, wid. Geo. h. 2623 Eastern Av  
" Geo. city fireman, h. 1620 Carll  
" Grace D. saleslady, h. 4356 Eastern Av  
" John, policeman, h. 4356 Eastern Av  
" Josephine, (wid. David H.) nurse, 2907 Columbia Av  
Bayer Albert F. (B. Bros.) 1028 Foraker Av.  
h. 1020 Foraker Av  
" Andrew, h. 1652 Westwood Av  
" Anton, stone mason, h. 1937 Race  
" August, harnessmkr. h. 1714 Frintz  
" Augusta, wid. John, h. 2227 Boone  
" Bros. (Albert F. & Chas. A. jr.) proprs.  
Walnut Hills Steam Laundry, 1028 Foraker Av  
" C. W. b. k. 218 E. Front, h. 121 W. St. Clair  
" Chas. molder, h. 1007 Harriet  
" Chas. porter, Bodmann German Protestant Widows' Home  
" Chas. vice pres. The Herman Goepper Co. 1109 Sycamore, h. 2712 Vine  
" Chas. A. letter carrier, Sta. D, P. O. h. 1020 Foraker Av  
" Chas. A. jr. (B. Bros.) 1028 Foraker Av. h. 1020 Foraker Av  
" Christine, teacher, 22d Dist. School, h. 2517 Stanton Av  
" Christina, wid. Chas. h. 255 W. McMicken Av  
" Dorothea, teacher, 12th Dist. School, h. 2517 Stanton Av  
" Edward, h. 1652 Westwood Av  
" Emil W. phys. 1431 Vine  
" Ernst E. brewer, h. 161 Warner  
" Fred. b. k. h. 2712 Vine  
" Fred. soap cutter, h. 1658 Queen City Av  
" Fred. A. livery, 3727 Colerain Av. h. 1599 Gest  
" Fred. C. secy. The Francis Fritsch Manuf. Co. 223 W. McMicken Av. h. Eden Av. b. Shillito and Piedmont Av  
" Fredericka, h. 2712 Vine  
" Geo. (Plump & B.) 1205 Sycamore, h. 2809 Euclid Av  
" Geo. oil dealer, h. 2122 Hatmaker  
" Heinrieke, wid. John, h. 1599 Gest  
" Henry, with The John Shillito Co. h. 1326 Race  
" John, driver, h. 1652 Westwood Av  
" John, fireman, rooms n.e.c. 3d and Baymiller  
" John, head cook, 519 Walnut, h. 1211 Elberon Av  
" John F. printer, h. 2816 Jefferson Av  
" John H. harnessmkr. h. 1607 Queen City Av  
" Jos. brewer, h. 1760 Central Av  
" Jos. mach. h. 2009 Ohio Av  
" Louisa, wid. Geo. h. 267 Emming  
" Mary, h. 2517 Stanton Av  
" Nicholas, safemkr. h. 2203 Rice  
" Valentine, blksmith, 3211 Harrison Av. h. 3217 Harrison Av

**The Lawrence-Hall Electric Co.**

**DYNAMOS  MOTORS.**

219 WEST FOURTH STREET.

**Bayer**—Continued.

" Wm. S. foreman tool room, 500 W. Front, h. 1823 Logan  
" See also "Baier," "Beier," "Beyer" and "Byer"

Bayerlein Anthony H. piano tuner, 1301 Central Av. h. 415 David

" Henry, cigarmkr. h. 415 David

Bayersdorfer August, engineer, h. 729 Clinton

" Mrs. Bertha, confec. 540 W. Liberty

" Christina, wid. Geo. h. 1638 Vine

" Henry, porter, h. 540 W. Liberty

" Jos. G. mach. h. 3300 Jefferson Av

" Lizzie, h. s.w.c. Vine and Calhoun

Bayes Frank J. conductor, h. 814 W. 6th

" Mrs. Jane, h. rear 3837 Holbrook Av

Bayles Stephen A. clk. h. 3408 Golden Av

Bayless Alberta, nurse, 312 W. 9th

" Alonzo F. carp. h. 1837 Columbia Av

" D. B. pres. and treas. The Bayless Stove & Range Co. 213 W. 5th, res. Covington

" D. B. jr. manager The Bayless Stove & Range Co. Branch, 116 W. 6th, res. Covington

" Fred. mach. hand, h. 1837 Columbia Av

" Herman, bds. 515 W. 4th

" Jas. F. carp. h. 1458 Eastern Av

" N. S. clk. 213 W. 5th, res. Covington

**BAYLESS SAMUEL O.,**

Assistant General Counsel Cleveland, Cincinnati, Chicago & St. Louis Ry. Co., Office, 41 Central Union Depot & Ry. Co.'s Office Bldg. s.e.c. 3d and Smith; Residence, 38 Burns Av., Wyoming

**BAYLESS STOVE & RANGE CO. (THE),**

D. B. Bayless, President and Treasurer; F. L. Garrison, Secretary; Jobbers and Dealers in Stoves and Ranges, Warm Air Furnaces, Vapor, Oil and Gas Stoves, House Furnishing Goods, &c., 213 W. 5th and 114 and 116 W. 6th; Telephone Main 270

Bayley Lillian, rooms 431 Elm

Baylis Daisy E. saleslady, 13 W. 4th, h. flat 6, s.e.c. 8th and John

" Lilien, wid. Edwin, h. flat 6, s.e.c. 8th and John

Bayliss F. A. messenger, Adams Ex. Co

Baylor Harry, h. 2418 May

" & McConnell, (Tolliver B. & Thos. McC.)

saloon, 515 W. 5th

" Philip, supt. 531 W. 6th, h. 520 Carlisle Av

" Robt. lab. h. 2418 May

" Tolliver, (B. & McConnell) 515 W. 5th, h. 2814 May

Baylum Galvester, lab. h. 719 Carlisle Av

Bayne B. Frank, conductor, h. 3576 Colerain Av

" E. C. assembler, bds. n.e.c. Maple Av. and Euclid Av., Winton Place

Baynes W. C. trav. salesman, 2045 Reading Road

Baynum Robt. L. lab. h. 2465 Miller Place

Baynton Flats, 519 Smith

Bays J. R. trav. salesman, 15 W. Pearl, res. West Liberty, Ky

Baysore R. J. trav. representative Cincinnati Post, res. Mason, O

Bayston Herbert, driver, h. 816 Locust

Bazeley Fred. (Ammon & B.) 1009 W. Liberty, h. 1646 Western Av

Beabout Jas. cooper, bds. 316 W. Front

Beach A. R. postal clk. R. M. S

" Abbie C. wid. Wm. h. 1614 Chase Av

" Albert, lab. h. 61 Race

" Alfonso, carp. h. 609 Broadway

" Andrew, lab. h. 61 Race

" Anne, cashier Knights Templars & Masonic Mutual Aid Association, res. Covington

" Arthur, tel. op. rooms 404 Broadway

" Chas. ins. agt. n.e.c. 7th and Race, h. 610 W. 4th

" Chas. shoemkr. 143 W. 6th, h. 2521 Hemlock

" D. P. civil engineer, room 4, s.e.c. Pearl and Butler, rooms 429 E. 3d

" Ellen, wid. Theo. h. 3157 W. 6th

" Emma, asst. secy. Spring Grove Cemetery, h. 1614 Chase Av

" F. G. trav. salesman, 522 Main

**Beach**—Continued.

- " Geo. h. 80 Avery b. Mill and Stone
- " Geo. B. clk. freight claim dept. C.C.C. & St. L. Ry. h. 272 McGregor Av
- " Homer, professor Boston Academy of Music, room 12, 621 Main, h. 456 E. 5th
- " I. Earl, lab. h. 2 Harper Place
- " Josephine, wid. Louis, h. 729 Laurel
- " M. J. Lulu, music teacher, h. 729 Laurel
- " Scott, lab. h. 2 Harper Place
- " Wm. cutter, h. 20 E. 13th
- " Wm. janitor, h. flat 10, 315 W. 7th
- " Wm. salesman, 730 W. 3d, h. 4157 Pitts Av
- " Wm. G. mach. bds. 536 W. 7th

See also "Beech"

- Beachem Jane, wid. Wm. h. 22 Albany Av
- Beagle Daisy, clk. h. 710 E. Pearl
- " Evaline, wid. John O. h. 710 E. Pearl
- " Henry, salesman, 224 W. 6th, h. 258 Butler
- Beahr Geo. W. shoe manufs.' agt. 250 E. 5th, h. 1726 Hewitt Av
- " Jake J. shoe manufs.' agt. 250 E. 5th, h. 1549 Blair Av
- " Mattie A. stenographer, General Electric Co. h. 1549 Blair Av
- " S. Major, shoe manufs.' agt. 250 E. 5th, res. Norwood
- Beal Rev. Benj. F. pastor Mt. Auburn German Methodist Church, h. 42 Hollister
- " John J. policeman, h. 1127 Fuller
- " Robt. A. cigars, h. 959 W. Court
- " Walter, trav. salesman, 112 W. 4th, res. Bellevue, Ky

See also "Beall"

- Beale Mame, cashier restaurant, Central Union Depot, rooms flat 3, 340 W. 4th
- Bealer J. Henry carp. h. 1221 Rose Av
- Beall Albert A. printer bds. 943 Armory Av
- " Albert M. carp. res. Little Sisters of the Poor, Riddle Road

**BEALL AUGUSTUS,**

Secretary The Harvard Piano Co., s.e.c. 4th and Elm, and Secretary and Assistant Treasurer The John Church Co.;

- Residence, 2232 St. James Av
- " Belle, nurse, h. 3743 Beechmont Av
- " Bessie, stenographer, 407 Bell Block, res. Carthage
- " Blanche E. stenographer, n.e.c. 4th and Broadway, h. 735 Kenyon Av
- " C. E. foreman patternmkr. 4609 Eastern Av. h. 4833 Greenwood Terrace
- " Chas. W. plasterer, h. 735 Kenyon Av
- " Claude, lab. h. 1031 W. 9th
- " E. J. h. 423 W. 9th
- " Edward O. b. k. Western Methodist Book Concern, res. Madisonville
- " Eugene A. salesman, 119 E. 5th, res. Covington
- " Evelyn, saleslady, 529 Race, res. Covington
- " Geo. W. stock-keeper, 24 E. Pearl, h. 735 Kenyon Av
- " H. H. carr.wkr. bds. 2105 W. 8th
- " H. T. lith. artist, at 108 W. Canal, res. Newport
- " Harry, carr. painter, rooms 1016 John
- " Harry, driver, h. 21 Corry
- " Harry, musician, bds. 1011 W. 9th
- " John B. salesman, 323 Sycamore, h. 3450 Highland Place
- " Lizzie, dressmkr. h. flat 4, 308 Laurel
- " Lucinda, wid. Benj. h. flat 4, 308 Laurel
- " R. E. mgr. Cincinnati Branch Scientific American, 510 Neave Bldg

**BEALL WM. E.,**

Attorney and Counselor at Law, 308 Johnston Bldg, s.w.c. 5th and Walnut; Telephone Main 2841; Residence, 423 W. 9th; Residence Telephone West 1055—X

- " Wm. E. conductor, rooms 1016 W. 7th
- " Wm. H. b. k. 124 E. 6th, res. Newport
- " Wm. T. carp. 3743 Beechmont Av

See also "Beal"

- Beals Wm. A. driver, res. Betts Street Hospital
- Beam Alice, h. n.e.c. Young and Ringgold
- " Annie, wid. Alex. h. rear 1255 E. 3d
- " Anna L. clk. 700 Race, h. 223 W. 7th
- " Chas. E. mach. hand, h. 317 Broad
- " John S. letter carrier, P. O. res. Home City
- " Martha E. wid. Daniel A. h. 223 W. 7th



# WURLITZER

DISTRIBUTORS OF

## Victor Talking Machines

and Supplies.

MUSICAL INSTRUMENTS 117-121 EAST 4<sup>TH</sup> ST

**Beam**—Continued.

- " Mrs. Nannie, kitchen girl, h. room 83, 313 Sycamore
- Beamar Chas. W. mach. wks. 106 E. Pearl
- " Rev. Edmund A. h. 3126 Durrell Av
- " Edmund S. b. k. and cashier County Auditor's Office, h. 3126 Durrell Av
- " Elizabeth, teacher, h. 3126 Durrell Av
- " Geo. stock boy, 22 W. 4th, res. Covington
- " Geo. H. b. k. 305 Vine, res. Covington
- " John, foreman The B.&O.S.W. Ry. Storage Warehouses, res. Covington
- Beamer Clinton E. driver, h. 1157 Gilbert Av
- " Geo. blksmith, 816 Reedy, h. 1020 Gilbert Av
- " Lester L. driver, h. 536 E. 8th
- " Roy A. teamster, h. 1018 Gilbert Av
- Bean Chas. bartender, h. 512 Plum
- " Geo. clk. The Union News Co. 226 Central Av. rooms 422 Plum
- " Hattie, h. 210 Richmond
- " P. B. porter, h. 1218 Chapel
- " Thos. lab. h. 947 Carr
- Beanchino Raphael, lab. h. 228 W. Water
- Beane Carle W. student, rooms 526 Hopkins
- Bear Arthur, salesman, h. 311 Goodman
- " Bernard, trav. salesman, h. 311 Goodman
- " Geo. bartender, 921 Central Av. res. Norwood
- " Harry, silver tender, bds. 301 W. 5th
- " Jacob, painter, 1135 Sunset Av
- " John, mach. bds. 123 Mulberry
- " O. F. with The John Shillito Co. h. s.w.c. Michigan Av. and Wasson Road
- " Oliver L. h. s.w.c. Michigan Av. and Wasson Road

See also "Baehr," "Baer" and "Behr"

- Beard Andrew, blksmith, h. 2136 Hatmaker
- " Mrs. Anna M. propr. The Merwin House, 23 E. 6th
- " Bruce, bds. 3901 Spring Grove Av
- " C. P. trav. salesman, s.e.c. 5th and Pike
- " Chas. P. blksmith, h. 661 Neave
- " Della, wid. Wm. h. 314 Richmond
- " John, lab. h. 71 Plum
- " Jos. R. mach. rooms 1028 W. 7th
- " Lulu V. wid. Geo. h. 931 Central Av
- " Mollie, rooms 227 Post Square

**BEARD O. L.,**

Dentist, Office, Lancaster Bldg. 22 W. 7th; Telephone Main 220; Residence, 32 Garfield Place

- " Richard, salesman, 327 Lock, res. Ft. Thomas, Ky
- " Robt. rooms 622 W. 7th
- " Sadie, wid. Chas. h. 569 Delta Av
- " Wm. E. secy. City Work House, h. 812 W. 7th
- " Wm. F. teacher, h. 920 W. 7th
- " Wm. N. helper, h. 208 Collord

Beardmore Harry J. trav. salesman, 429 Main, res. Hartwell

**Western Methodist Book Concern**

A full line of Theological Works. The latest and best Books touching Living Questions.

Sermon Paper in all styles, and all Pastor's Requisites. Ask for our Catalogue.

**JENNINGS & PYE, Agents,**  
220 and 222 W. Fourth Street.

**THINK  
ONCE—TWICE—AND AGAIN.  
HARDWARE, CUTLERY,  
TOOLS, SPORTING GOODS.**

**THE  
HARD  
WARE  
STORE**

**PICKERING'S  
5th and Main Sts.**

Beardsley David, driver, h. 808 Armory Av  
 Bearly Anna, wid. Geo. h. 771 Barr  
 " Eva, bkfolder, h. 771 Barr  
 " John H. carp. h. 771 Barr  
 Bearmann Harry, tinner, h. w. s. Chickasaw  
 south of McMillan  
 ☞ See also "Biermann"  
 Bears Grace T. tel. op. W. U. Tel. Co. res.  
 Norwood  
 " Hugh W. h. 522 Clark  
 Beasley E. H. postal clk. R. M. S  
 " Harry, lineman, h. 807 W. Court  
 " John, lab. h. 2923 Alms Place  
 " John, porter, h. 810 Hopkins  
 " John, porter, rooms 506 E. 5th  
 " Mrs. Mary L. h. 728 W. 4th  
 " Simon, whitewasher, h. 213 George  
 " Tracey, lab. h. 2932 Alms Place  
 " Ves, trav. salesman, 201 Vine  
 " Wm. lab. h. 734 W. 3d  
 " Wm. L. clk. freight claim dept. C.C.C.&  
 St.L.Ry. res. Bellevue, Ky  
 ☞ See also "Beesley"  
 Beaton A. W. h. s.e.c. Dana Av. and Wind-  
 ing Way  
 Beatson Catherine, wid. Wm. h. 2307 Cole-  
 rain Av  
 " G. W. foreman bindery, 216 E. 9th, h. 2307  
 Colerain Av  
 Beattie A. C. pres. The Beattie Electrical  
 Co. 332 W. 4th, h. 3006 Fairfield Av  
**BEATTIE ELECTRICAL CO. (THE),**  
 A. C. Beattie, President; A. E. Good-  
 man, Vice President; W. H. Beattie,  
 Secretary; Electrical Contractors, 332  
 W. 4th  
 " Rev. Geo. A. special agt. Equitable Life  
 Assurance Society of the United States,  
 res. Blue Ball  
 " Samuel W. carp. h. 2040 Harrison Av  
 " W. H. secy. The Beattie Electrical Co. 332  
 W. 4th; also, collection clk. National  
 Lafayette Bank, h. 3006 Fairfield Av  
 " Wm. lab. h. s.w.c. Southside Av. and Mis-  
 sissippi  
 Beatty Andrew, clk. P.C.C.&St.L.Ry. Freight  
 Depot, h. 972 Martin  
 " Annie, wid. Pierson, h. 2636 Alms Place  
 " Anna, wid. Stephen, h. 615 E. Pearl  
 " Benj. E. mach. hand, h. 3717 Terrace  
 Place, Columbia  
 " Chas. F. switchman, h. 3717 Terrace Place,  
 Columbia  
 " Frank N. asst. supt. delivery division, P.O.  
 res. Hartwell  
 " Jas. B. salesman, 411 Sycamore, h. 134 E.  
 9th  
 " Jas. N. boiler mkr. h. 803 W. 5th  
 " Jennie M. wid. J. Carey, h. 3311 Fisher Av  
 " John A. paper hanger, h. 96 Juergens Av  
**BEATTY M. MILO,**  
 Attorney at Law and Notary Public, Of-  
 fice, 205 Lincoln Inn Court; Residence,  
 506 Clark; Telephone Main 2759

## Safe Investments

We receive deposits and pay interest on our

**BOND PURCHASE PLAN.**

We solicit your patronage.

**RUDOLPH KLEYBOLTE & CO.**

Ground Floor, First National Bank Building.

Beatty—Continued.

" Mary J. wid. Wm. H. h. 96 Juergens Av  
 " Miles, h. 506 Clark  
 " Rev. Sherrard, founder and mgr. Rescue  
 Mission and Home for Erring Women,  
 330 George  
 " Mrs. Sherrard, founder and mgr. Rescue  
 Mission and Home for Erring Women,  
 330 George  
 " Stephen, teamster, h. 1046 Cutter  
 " Wm. B. foreman pressman H. W. Weis-  
 brodt's, h. 2410 Gilbert Av  
 " Wm. G. designer, h. 506 Clark  
 " Wm. V. hodcarrier, h. 306 John  
 Beatty A. Lee, law student, rooms 440 Hop-  
 kins  
**BEATY DR. MARSHAL,**  
 Office, 202 W. 9th, n.w.c. Elm; Resi-  
 dence, 326 Albany Av., Avondale  
 " Powhatan, h. 206 E. 5th  
 " Powhatan S. janitor, 206 E. 5th, res. Nor-  
 wood  
 " W. E. foreman meter dept. 220 W. 8th,  
 rooms 431 Elm  
 " Wm. L. farmer, bds. flat 12, 1109 Main  
 ☞ See also "Beattie"  
 Beauchamp Chas. chipper, h. 751 W. Court-  
 " H. C. fiscal agt. Transvaal Copper Co. 1403  
 Traction Bldg  
 Beaupre Clarence, stock-keeper, h. 908 Clark  
 " Frank, lastmkr. h. 908 Clark  
 Beavan Jas. janitor, 621 Main  
 Beaver Albert, clk. L.&N.Ry. Freight Office,  
 res. Newport  
 " Sebastopol, driver, h. 1053 Hopkins  
 " Wm. lab. h. 750 Webb  
 Beavers Jas. cutter, h. 323 W. Court  
 " Wm. M. porter, h. 523 Carlisle Av  
 Beazell C. Belle, music teacher, h. Mason  
 st., Mt. Auburn  
 " Geo. H. clk. The Buckeye Cotton Oil Co.  
 res. Norwood  
**BEAZELL H. M.,**  
 Investment Broker, 309 Mercantile Li-  
 brary Bldg; Telephone Main 1410; Resi-  
 dence, Norwood  
 " Jasher, h. 3115 Harvard Av  
 Bebb Elizabeth, h. 4230 Cherry  
 " Elizabeth, wid. Wm. h. 545 Rockdale Av  
 " John E. h. 4230 Cherry  
 " Robt. E. h. 4230 Cherry  
 " Wm. T. policeman, h. 4230 Cherry  
 " Wm. T. supt. Rose Hill Park, n.w.c. Read-  
 ing Road and Mitchell Av. h. 545 Rock-  
 dale Av  
 Bebbermann Sophia, wid. Henry, res. Bod-  
 mann German Protestant Widows' Home  
 Bebout Jos. cooper, h. 318 W. Water  
 Bech Chas. mach. h. 145 W. University Av  
 " Henry, manufs.' agt. h. 145 W. University  
 Av  
 Bechel Henry J. cigarmkr. h. 516 Channing  
 ☞ See also "Beckel"  
 Becher Chas. baker, h. 754 Clark  
 " Fred. shoemkr. h. 754 Clark  
 ☞ See also "Becker"  
 Bechman Wm. electrical engineer, h. 330  
 Mulberry  
 Bechmann Adolph, pipe fitter, h. 408 Warner  
 " Albert, electrician, h. 2239 Wheeler  
 " Albertina, teacher, 7th Dist. School, h. 745  
 Considine Av  
 " Bertha, teacher, 1st Dist. School, h. 745  
 Considine Av  
 " Henry, private policeman, h. 1335 Edwards  
 Road  
 " Paulina J. teacher, 12th Dist.\* School, h.  
 745 Considine Av  
 ☞ See also "Beckmann"  
**BECHT ALBERT,**  
 Interior and Exterior Painter; Tinting,  
 Graining, Glazing, &c.; Shop, 124 E.  
 University Av.; Residence, 20 W. Dan-  
 iels. ☞ See Advertisement in Front  
 Department  
 " Alfred J. asst. cashier Franklin Bank, 124  
 E. 3d, h. 3283 Red Bank Av  
 " Anna, wid. J. Philip, h. 3163 Jefferson  
 Av  
 " August C. clk. 21 W. 6th, res. Norwood  
 " Chas. salesman, 236 W. 4th, h. 1426 Free-  
 man Av

**Becht**—Continued.

- " Clara, saleslady, 4 W. 4th, h. 544 W. Liberty  
 " Clara E. dressmkr. h. 1024 Dayton  
 " Edward C. h. 545 Livingston  
 " Ella F. stenographer, room 24, 206 E. 5th, h. 1024 Dayton  
 " Emily E. stenographer, room 37, 621 Main, res. Norwood  
 " Emma I. stenographer, 131 W. 3d, h. 1426 Freeman Av  
 " Florentz, clothing examiner, n.e.c. 3d and Vine, h. 1024 Dayton  
 " Fred. lab. h. 147 E. Clifton Av  
 " Gustav P. clk. 417 Vine, h. 463 W. McMicken Av  
 " Herman, mach. h. 544 W. Liberty  
 " J. Philip, meats, 3163 Jefferson Av  
 " John, mach. h. 147 E. Clifton Av  
 " John C. clk. Franklin Bank, h. 3283 Red Bank Av  
 " Jos. (Fuhrman Tailoring Co.) 531 Vine, h. 3446 Burnet Av  
 " Lewis H. salesman, 14 E. 4th, res. Hartwell  
 " Otto, tailor shop, 1512 Linn, h. 1546 Baymiller  
 " Rudolph H. trav. salesman, 28 E. 4th, h. 108 W. St. Clair  
 " Wm. furrier, h. 517 York  
 See also "Beck"  
 Bechtel Alma, wid. Louis, h. 2323 Fowler  
 " Elizabeth, wid. Martin, h. 2213 Kenton  
 " Emil, lab. h. 524 Dandridge  
 " Emma, rooms 23 E. 6th  
 " H. H. 2d vice pres. and secy. The American Oak Leather Co. n.w.c. Kenner and Dalton Av h. 830 Dayton  
 " John A. sales agt. Atlas Engine Works, 513 Commercial Tribune Bldg, h. 830 Dayton  
 " Louis, shoemkr. h. 1819 Elm  
 " Martin, h. 2213 Kenton  
 " Mary, housekeeper, h. 1714 Frintz  
 " Mary, wid. Fred. h. 1819 Elm  
 " Nicholas, lab. h. 1009 Central Av  
 Bechter Chas. foreman engraver, U. S. Printing Co  
 Bechtold Julius E. proofreader, Commercial Tribune, h. 732 W. 8th  
 Bechtol Mrs. Emma, h. 1651 Baltimore Av  
 " Wm. toolmkr. h. 1651 Baltimore Av  
 Bechtold Anna, wid. Raymond, h. 719 Clark  
 " Barbara, (wid. Benj.) tailor shop, 2145 Rice  
 " Carrie, h. 436 Central Av  
 " Frank, bartender, h. 4249 Eastern Av  
 " John, saloon, 351 W. 5th  
 " John, stone mason, h. rear 214 W. Liberty  
 " Jos. clk. 22 W. 4th, res. Ft. Thomas  
 " Jos. hostler, h. 719 Clark  
 " Jos. rodman, County Engineer's Office, h. 31 Farrell's Court  
 " Josephine, h. 436 Central Av  
 " Mrs. Mary, h. 1410 Mansfield  
 " Theresa, artist, h. 2145 Rice  
 Beck Adolph, gilder, h. 201 Peete  
 " Albert, bartender, h. 120 E. Liberty  
 " Albert, cooper, rear 224 E. Clifton Av. h. rear 1711 Main  
 " Albert, engraver, 620 Main, res. Cheviot  
 " Albert G. salesman, 2000 Central Av. h. 1906 Colerain Av  
 " Albert T. vice pres. and secy. The Wm. Beck & Sons Co. 12 Garfield Place, h. 342 Ludlow Av  
 " Mrs. Anna, h. 717 W. 5th  
 " Anna, saleslady, Alms & Doepke Co. h. 801 Kenyon Av  
 " August C. pres. and treas. The Wm. Beck & Sons Co. 12 Garfield Place, h. 317 Ludlow Av  
 " Barbara, wid. Jacob, h. 2799 W. 6th  
 " Bernard, cook, h. 927 Central Av  
 " Bernard F. pictures, 1310 Vine, h. 211 W. Liberty  
 " C. H. (C. H. B. & Co.) Chamber of Commerce Bldg, h. 618 W. 8th  
 " C. H. & Co. (C. H. B. & H. E. Tilghman) cigars, Chamber of Commerce Bldg  
 " C. V. messenger, U. S. Ex. Co. res. Hartwell



# WURLITZER

AGENTS FOR THE

## STEINWAY PIANO

AND OTHER LEADING MAKES.

MUSICAL INSTRUMENTS 117-121 EAST 4<sup>TH</sup> ST.

**Beck**—Continued.

- " Carl, shoe cutter, h. 1906 Colerain Av  
 " Carl J. clk. 15 W. 5th, res. Lockland  
 " Carolina, wid. John, h. 1813 Elm  
 " Carrie, h. 1621 Sycamore  
 " Carrie, seamstress, h. 2200 Ravine  
 " Catherine, telephone op. h. 801 Kenyon Av  
 " Catharine, wid. Jos. h. 38 W. 6th  
 " Cecilia, wid. J. Jacob, h. 604 Conroy  
 " Chas. bakery, 745 Armory Av  
 " Chas. bartender, h. rear 1632 Sycamore  
 " Chas. cigarmkr. h. 1217 Sycamore  
 " Chas. ins. agt. room 51, 330 W. 9th, h. 456 Klotter Av  
 " Chas. tailor, h. 1800 Race  
 " Chas. J. clk. 315 W. 5th, h. 1719 Vine  
 " Christ, policeman, h. 823 W. Liberty  
 " Dennis M. shoemkr. h. 206 Warner  
 " Earl, bartender, h. 530 Smith  
 " Edward, painter, h. 1625 Walnut  
 " Edward, upholsterer, rooms Bristol Hotel  
 " Edward, valve tester, h. rear 433 W. McMicken Av  
 " Edward G. b. k. The Jacob Freund Roofing Co. res. Newport  
 " Elbert E. lumber, office, 2d floor Grand Opera House; lumber yard, 1033 Hopkins, h. 1929 Eastern Av  
 " Mrs. Elizabeth, domestic, h. 412 Findlay  
 " Emanuel, salesman, 421 Race, h. 1213 John  
 " Emily A. h. 317 Emming  
 " Emma, wid. Herman, h. 1614 Hughes  
 " Eva, chambermaid, St. Nicholas Hotel  
 " F. Wm. coremkr. h. 111 Findlay  
 " Flossie R. receiver, W. U. Tel. Co. h. 618 W. 8th  
 " Frances, wid. Geo. h. 12 Back  
 " Frank, saloon, 307 W. 6th, h. 120 E. Liberty  
 " Frank J. bartender, h. 120 E. Liberty  
 " Frank J. clk. 11 Vine, h. rear 1715 Elm  
 " Frank M. brakeman, h. rear 3301 Southside Av  
 " Frank X. carp. h. 334 Warner  
 " Frank X. saddler, bds. 1418 Bremen  
 " Fred. bartender, h. 1906 Colerain Av  
 " Fred. cigarmkr. h. 801 Kenyon Av  
 " Fred. butcher, h. 3925 Llewellyn Av  
 " Fred. policeman, h. 1226 Carson Av  
 " Fred. A. coremkr. h. 503 York  
 " Fred. J. painter, h. 2186 Central Av  
 " Geo. barber, h. 1535 Elm  
 " Geo. cigarmkr. h. n. s. Bates Av. east of McMicken Av  
 " Geo. greaser, h. 1639 Moore  
 " Geo. huckster, h. 1717 Elm  
 " Geo. painter, h. 604 Conroy  
 " Geo. shoemkr. 1629 Central Av  
 " Geo. C. pres. and treas. The Geo. C. Beck Box & Lumber Co. 1407 Denman, h. 553 Ringgold



**Cut-Rate**  
**RUBBER**  
**STORE.**  
**Cattell**  
**604 Vine St.**

**QUALITY**

The so different, never wear out kind.  
That's what we aim to sell in

**HARDWARE, CUTLERY and TOOLS.**

THE  
HARD  
WARE  
STORE

**PICKERING'S**

5th and Main Sts.

**BECK THE GEO. C. BOX & LUMBER CO.,**

Geo. C. Beck, President and Treasurer;  
Manufacturers of Packing Boxes and  
Crates, 1407 and 1409 Denman; Tele-  
phone West 1512

- " Geo. propr. New Empire Restaurant, 39 W. 6th, h. 38 W. 6th
  - " Geo. F. ins. agt. top floor Bell Block, h. 825 Barr
  - " Gustav R. engineer, h. 334 Warner
  - " Helen, clk. 22 W. 4th, h. 801 Kenyon Av
  - " Henry, cigarmkr. h. 1217 Sycamore
  - " Henry, daily market, 348 Kilgour
  - " Henry, driver, rooms 1517 Elm
  - " Henry, finisher, h. 108 Green
  - " Henry, painter, h. 519 Oliver
  - " Henry B. cigarmkr. h. 1217 Sycamore
  - " Henry B. mgr. shoe dept. 1740 Race, h. 1639 Vine
  - " Henry J. varnisher, h. room 85, 225 E. 4th
  - " Ida, wid. Wm. H. h. 317 Ludlow Av
  - " Idella, seamstress, h. 553 Ringgold
  - " J. Christ. saloon, 2482 W. 6th
  - " J. Frank, roofer, h. 210 George
  - " Jacob, bkbinder, h. 604 Conroy
  - " Jacob, huckster, h. 1717 Townsend
  - " Jeremiah O. principal 17th Dist. School, h. 3721 Morris Place
  - " John, res. Little Sisters of the Poor, Riddle Road
  - " John, cook, h. 421 Sycamore
  - " John, daily market, 1335 Walnut and 1304 Sycamore
  - " John, lab. h. 604 Conroy
  - " John, shoemkr. rear 1715 Elm
  - " John, waiter, 3123 Spring Grove Av
  - " John A. h. 745 Armory Av
  - " John G. foreman, 711 Carr, res. Newport
  - " John J. salesman, s.w.c. 5th and Race, h. 831 Carlisle Av
  - " Jos. missionary, 216 W. Elder, rooms 2447 McMicken Av
  - " Jos. A. gilder, h. 208 Schiller
  - " Jos. E. electrician, h. 618 W. 8th
  - " Jos. F. shoemkr. h. 1809 Pleasant
  - " Jos. O. clk. 12 E. Front, h. 4072 Lakeman
- BECK JOS. W.,**  
General Agent Union Steam Pump Co. of Battle Creek, Mich., 907 Walnut; Telephone Main 1967; Residence, 4250 Langland
- " Kate, dressmkr. 1535 Elm
  - " Kate, saleslady, 1201 Main, h. 211 W. Liberty
  - " Lawrence, clk. 25 W. Pearl, h. 1809 Pleasant
  - " Lawrence, tinner, h. 1719 Vine
  - " Lawrence, jr. fruits, 23 Green
  - " Lawrence, sr. huckster, h. 1717 Elm
  - " Leo H. trav. salesman, 526 Main, h. 23 Green
  - " Leona, wid. Chas. h. 412 Findlay
  - " Lewis, wagonmkr. h. 2036 Reading Road

**The Lawrence-Hall Electric Co.****TELEPHONES**

For Offices, Factories and  
Private Residences.

219 WEST FOURTH STREET.

**Beck—Continued.**

- " Lilly, saleslady, h. 745 Armory Av
  - " Louis B. shoes, 1724 Race
  - " Lulu, saleslady, 438 Race, h. 801 Kenyon Av
  - " Lulu B. h. 4152 Apple
  - " Maggie, wid. Fred J. h. 1723 Central Av
  - " Mamie, wid. Chas. h. 1189 Harrison Av
  - " Mrs. Mary, h. 130 14th
  - " Mary, wid. John, h. 2735 Spring Grove Av
  - " Mary B. wid. Gustav A. h. s. s. Kinsey Place east of Auburn Av
  - " Matt C. driver, h. 260 Mohawk
  - " Max, butcher, h. 2837 Sidney Av
  - " Mrs. May L. h. 510 Clark
  - " Minnie, tailoress, h. 1927 Central Av
  - " Nora, b. k. 1407 Denman, h. 553 Ringgold
  - " Otto, watchman, h. 4152 Apple
  - " Peter, supt. 711 Carr, h. 250 Senator Place
  - " Philippina, wid. Philip, h. 2639 Halstead
  - " Ralph M. h. 210 George
  - " Reinhold, lab. bds. 1638 Eastern Av
  - " Robt. shoemkr. h. 1618 Logan
  - " Robt. tanner, h. 1137 Queen City Av
  - " Roman, mach. h. s.e.c. Collins Av. and Powers
  - " Romuald, h. 1809 Pleasant
  - " Ruth, Protestant Episcopal Free Hospital for Children
  - " Sadie, stenographer, h. 510 Clark
  - " Stephen, rooms 1217 Vine
  - " Sylvia C. stenographer, L.&N.Ry. Freight Office, h. 618 W. 8th
  - " Tilden J. phys. h. Forest Av., Bond Hill
  - " Tillie, domestic, Deutsches Altenheim
  - " Valentine, painter, h. 12 Back
  - " W. August, salesman, h. 2431 Vine
  - " W. Caroline, wid. Geo. h. 2431 Vine
  - " W. L. rooms Lee House
- BECK WALTER G.,**  
Manufacturer of all kinds of Packing Boxes, 711 to 717 Carr; Telephone West 389; Residence, 250 Senator Place, Clifton
- " Walter L. motorman, h. 2346 Eastern Av
  - " Wm. carp. h. 334 Warner
  - " Wm. driver, bds. 814 Walnut
  - " Wm. mach. h. 111 Findlay
  - " Wm. painter, rooms 1019 Central Av
  - " Wm. stonemason, h. 1230 Carson Av
  - " Bro. Wm. teacher, h. n.w.c. 12th and Clay
  - " Wm. R. shoemkr. h. 1418 Bremen

**BECK THE WM. & SONS CO.,**

August C. Beck, President and Treasurer; Albert T. Beck, Vice President and Secretary; Manufacturers of Society Goods, Theatrical and Masquerade Costumes and Decorators, 10 and 12 Garfield Place (8th st.), 3 doors west of Vine; Telephone Main 2731

See also "Becht"

- Beckel August, saloon, 1309 W. Liberty, res. Mt. Healthy
- " Bernard, cigarmkr. h. 1044 Rittenhouse
- " Mrs. Catharine, midwife, h. 134 E. Court
- " Chas. F. trav. salesman, 116 W. 4th, h. 1213 Baymiller
- " Emma, h. 1411 State Av
- " Emma, (M. & E. B.) 1209 Central Av. res. Mt. Healthy
- " Fred, janitor, h. 134 E. Court
- " Geo. D. window dresser, h. 1213 Baymiller
- " Henry, bartender, h. 1922 Harrison Av
- " Henry, lab. h. 1088 Flint
- " Henry, molder, h. 1127 Draper
- " Herman J. elevator op. h. 1311 Linn
- " Ida, h. 1411 State Av
- " John, driver, h. 1922 Harrison Av
- " John, driver, h. Manhattan Park, s. s. B. & O.S.W.R.R. opp. Delhi Av
- " Jos. shoe cutter, h. 1311 Linn
- " Jos. L. bartender, h. 1922 Harrison Av
- " Kate, saleslady, h. 134 E. Court
- " Kate, vestmkr. h. 1044 Rittenhouse
- " Lillie, laundress, h. 1411 State Av
- " M. & E. (Minnie & Emma) milliners, 1209 Central Av
- " Mrs. Mary, h. 1213 Baymiller
- " Mary, vestmkr. h. 1044 Rittenhouse
- " Mary, wid. Wm. h. 1922 Harrison Av
- " Minnie, (M. & E. B.) 1209 Central Av. res. Mt. Healthy

**Beckel—Continued.**

" Susan, wid. Henry, h. 1127 Draper  
 " See also "Bechel"  
 Beckelheimer Bircha, attendant, Longview Hospital  
 " Chas. motorman, h. 2017 Madison Road  
 Beckemaier Wm. baker, h. 1501 Race  
 Beckemeler Jos. lab. h. w. s. 4th Av. north of Liberty  
 Beckemeyer Anthony J. shoemkr. h. 500 Woodward  
 " H. J. tel. op. W. U. Tel. Co. h. 431 Pioneer  
 " Jos. driver, h. 918 Bank  
 " Sophia, wid. August, h. 500 Woodward  
 Beckenhaupt Adam, bakery, 3105 Warsaw Av  
 " August, shoe cutter, h. 2130½ Kindel Av  
 " Caroline, wid. John, h. 3104 Fairfield Av  
 " Clifford, clk. 13 W. 4th, h. 2130½ Kindel Av  
 " Edward, baker, h. 2130½ Kindel Av  
 " Edward M. salesman, 812 W. 6th, h. 825 Poplar  
 " John, bartender, h. 2130½ Kindel Av  
 " Joe W. clk. 1529 Vine, h. 2130½ Kindel Av  
 Becker A. Clifford, patternmkr. h. 2260 Loth  
 " A. Mary, wid. Peter, h. 2126 Ohio Av  
 " Adam, pigs' feet, 2910 Colerain Av  
 " Adam H. agent, h. 1927 Bigelow  
 " Adolph J. b. k. room 44, 448 Main, h. Oakley Av., Hyde Park  
 " Agnes, wid. Louis H. h. 1334 Spring  
 " Albert, carp. h. flat 5, 637 Walnut  
 " Albert, electrician, 8 W. 6th, h. 1177 Harrison Av  
 " Albert, salesman, 814 W. 5th, h. 1011 Depot  
 " Albert A. barber, bds. 208 Sycamore  
 " Albert J. trav. salesman, 20 Hulbert Block, h. 1031 Wilstach  
 " Albert J. with The John Shillito Co. h. 17 W. Corry  
 " Albert S. clk. 318 Main, h. 1518 Gilpin Av  
 " Alex. tailor, h. 1952 Central Av  
 " Alfred H. salesman, h. Depot st. north of Gest  
 " Algernon T. coffin trimmer, h. 1238 4th Av  
 " Alma, saleslady, s.w.c. Opera Place and Race, h. 845 Oliver  
 " Alvina, dressmkr. h. 1927 Bigelow  
 " Amelia, asst. b. k. 317 E. 2d, h. 128 E. Court  
 " Amelia, dressmkr. h. 106 Corwine  
 " Amelia, wid. Henry, h. 311 Webster  
 " Anna, (widow) domestic, n.w.c. Hosea Av. and Prospect Terrace  
 " Anna K. stenographer, h. 1529 Tremont  
 " Anthony, stone mason, h. rear 263 Renner  
 " Arthur, mach. h. 3505 Spring Grove Av  
 " Arthur C. furrier, h. flat 3, 409 Race  
 " Arthur E. clk. h. 527 E. Liberty  
 " August, driver, h. 53 E. McMicken Av  
 " Barbara, shoe ironer, h. 2017 Central Av  
 " Barbara, wid. John, h. 106 Corwine  
 " Barbara, wid. Peter, h. 4021 Delaney  
 " Barbara L. asst. b. k. 1120 Vine, h. 2352 Ohio Av  
 " Mrs. Beatrice M. music teacher, h. 1031 Wilstach  
 " Bernard coremkr. h. 4204 Kirby Av  
 " Bernardina, res. St. Francis Hospital  
 " Bernhardt, cigarmkr. h. 1708 Linn  
 " Bertha, wid. J. Geo. h. 1743 Fairmount Av  
 " Bertha E. stenographer, 722 Main, h. 1823 Forest Av., Walnut Hills  
 " Building, n.w.c. 4th and Broadway  
 " C. Josephine, teacher, Jos. H. Hoffman Public School, h. 536 Clark  
 " Carl, (Chas. Hoppe & Co.) 632 Main, res. St. Bernard  
 " Carl H. elevator op. h. 2228 Flora  
 " Caroline, wid. Henry, h. s. s. Arlington b. Colerain Av. and Spring Grove Av  
 " Casper, collector, The Fairmount Brewing Co. h. rear 1913 Queen City Av  
 " Catharine, wid. Fred. h. 463 Dayton  
 " Catharine, wid. Geo. h. rear 292 Mohawk  
 " Catharine, wid. Matthew, h. 1637 Moore  
 " Catharine A. wid. Geo. h. rear 12 E. 13th  
 " Celestina, wid. Jos. h. 914 Clark  
 " Chas. bakery, 23 W. Elder  
 " Chas. barber, bds. 3655 Colerain Av  
 " Chas. cab.mkr. h. 1710 Frintz  
 " Chas. clk. 423 E. 8th, h. 3907 Edgewood Av



# WURLITZER

A LARGE LINE OF

## Swiss Music Boxes and Musical Novelties.

MUSICAL INSTRUMENTS 117 - 121  
EAST 4<sup>TH</sup> ST.

**Becker—Continued.**

" Chas. daily market, 1809 Vine  
 " Chas. horseshoer, 1780 Central Av  
 " Chas. lab. h. 1927 Elm  
 " Chas. mach. h. Millcreek Road north of Hopple  
 " Chas. mach. h. 106 E. Liberty  
 " Rev. Chas. pastor Westwood German Presbyterian Church, res. Cheviot  
 " Chas. saloon, 1601 Queen City Av  
 " Chas. C. clk. h. 317 Ellen  
 " Chas. E. clk. 201 Vine, h. rear 2159 McLean Av  
 " Chas. F. carr. trimmer, h. 717 Wade  
 " Chas. G. lithographer, h. 10 Mulberry  
 " Chas. H. clk. C.C.C.&St.L.Ry. Freight Office, h. 2212 Vine  
 " Chas. J. candymkr. h. 1823 Forest Av., Walnut Hills  
 " Chas. L. cab.mkr. h. 1118 Carney  
**BECKER CHEMICAL CO.,**  
 Geo. H. Becker, Proprietor; Manufacturers of Railway Supplies, 31 Main; Telephone Main 1503  
 " Christ. h. 3200 Colerain Av  
 " Christ. gardener, res. Henry Becker's, Winton Place  
 " Christ. A. shoemkr. h. 1445 Walnut  
 " Christ. F. h. 536 Clark  
 " Christina, wid. Jacob, h. rear 128 E. McMicken Av  
 " Christine B. wid. Fred. W. h. 1543 Race  
 " Clara, saleslady, s.w.c. Race and Opera Place, h. 845 Oliver  
 " Clara, wid. Chas. h. 3160 Jefferson Av  
 " Conrad, porter, 810 Sycamore, res. Carthage  
 " Conrad H. supt. 1022 Kenner, h. 2184 Harrison Av  
 " Daisy, h. 19 Gano  
 " Delia C. h. 348 Rockdale Av  
 " Edward, brewer, h. 221 W. Liberty  
 " Edward, janitor, h. s.w.c. Findlay and Bremen  
 " Edward, paper hanger, h. 4332 Spring Grove Av  
 " Edward, shoe laster, h. 3917 Llewellyn Av  
 " Edward, shoemkr. h. 2232 Guy  
 " Edward F. driver, h. 1012 State Av  
 " Edward F. soap presser, h. cor. Lawnway and Spruce  
 " Edward J. conductor, rooms 2254 Spring Grove Av  
 " Edward P. painter, h. 3907 Edgewood Av  
 " Elbert J. trav. salesman, 12 E. 2d, h. 3587 Linwood Av  
 " Eleanor, h. 2212 Vine  
 " Eliza, h. 215 Magnolia  
 " Elizabeth, wid. Herman, h. 1104 E. Front  
 " Elizabeth, wid. John, h. 2534 Liddell  
 " Elizabeth, wid. Jos. h. 1210 Freeman Av  
 " Ella, seamstress, h. 832 Findlay

**Western Methodist Book Concern**

Headquarters for

**Sunday School Supplies,**

Publishers of the Berean Series Lesson Helps, Dealers in Libraries, Singing Books, Maps, Charts, Blackboards, &c.

**JENNINGS & PYE, Agents,****220 and 222 W. Fourth Street.**



**Once a  
CUSTOMER,  
Always a  
CUSTOMER.**  
Are those that buy from

**THE  
HARD  
WARE  
STORE**

**PICKERING'S**  
5th and Main Sts.

**Becker—Continued.**

- " Elmore P clk. Adams Express Co. h. 2260 Loth
  - " Emma E. stenographer, The Retail Mercantile Agency, res. Newport
  - " Ernst, engineer, h. 1543 Race
  - " Mrs Esther, confec. 1708 Linn
  - " F. W. & Son, (John Becker) mer. tailors, 1667 Blue Rock
  - " Frances, h. 3835 Edgewood Av
  - " Frances, dressmkr. h. 850 Hathaway
  - " Frank, asst. supt. Western & Southern Life Ins. Co. room 51, 330 W. 9th. h. 1715 Westwood Av
  - " Frank, bartender, h. 20 E. Daniels
  - " Frank, driver, h. 836 Charlotte
  - " Frank, driver, h. rear 1913 Queen City Av
  - " Frank, driver, h. rear 142 E. McMicken Av
  - " Frank, stock-keeper, h. 1710 Frantz
  - " Frank, woodwkr. h. 4218 Spring Grove Av
  - " Frank, sr. cigarmkr. h. 836 Charlotte
  - " Frank E. conductor, h. 1115 Draper
  - " Fred, U. S. Army, h. 1104 E. Front
  - " Fred, bartender, rooms 813 Vine
  - " Fred, butcher, h. 245 Stark
  - " Fred, mach. hand, h. 1329 Vine
  - " Fred, salesman, rooms 115 E. 5th
  - " Fred. A. driver, h. 452-Klotter Av
  - " Fred C. tailor, h. 711 Wade
  - " Fred. G. electrician, h. e. s. Mentor nr. Churchill Av
  - " Fred. H. saloon, 3200 Colerain Av
  - " Fred. L. molder, h. 452 Klotter Av
  - " Geo. h. 412 E. 5th
  - " Geo. barber, bds. rear 325 E. 8th
  - " Geo. bartender, h. 1601 Queen City Av
  - " Geo. blksmith, h. 2239 Wheeler
  - " Geo. finisher, h. Millcreek Road north of Hopple
  - " Geo. peddler, h. 1446 Walnut
  - " Geo. presser, h. 537 Livingston
  - " Geo. printer, h. 1732 Vine
  - " Geo. C. clk. chief engineer's office, City Water Works, h. 2212 Ravine
- BECKER GEORGE D.,**  
Manufacturing Furrier; Ladies' Skirts; Furs Stored, Remodeled and Repaired; Buyer of American Raw Fur Skins, 409 Race above 4th; Telephone Main 2765
- " Geo. E. painter, h. 708 Wade
  - " Geo. F. collector, h. 1518 Gilpin Av
  - " Geo. F. jr. clk. 3401 Clifton Av. h. 1227 Chapel
  - " Geo. H. peddler, h. 1129 Jackson
  - " Geo. H. propr. Becker Chemical Co. 31 Main, res. Covington
  - " Gerhard, carp. h. 1413 Mansfield
  - " Gertrude, (wid. Clarence) confec. 1100 Gest
  - " H. John, with The John Shillito Co. h. 2115 Central Av

## Safe Investments

**Union Light, Heat & Power Co.,  
4 per cent Bonds.**

Guaranteed by the Cincinnati, Newport & Covington Light & Traction Co.  
Interest payable semi-annually.

Interest paid on deposits, on a new plan.

**RUDOLPH KLEYBOLTE & CO.**

Ground Floor, First National Bank Building.

**Becker—Continued.**

- " Harry, clk. 517 Sycamore, h. 215 Magnolia
- " Harry, photographer, h. 38 W. 6th
- " Harry A. cutter, 618 Walnut, h. n.e.c. Clarion Av. and Bevis Av., Evanston
- " Harry F. clk. bds. 2916 Woodburn Av
- " Harry J. (Armacost, Riley & Co.) 113 E. Front, h. 210 Broadway
- " Harry P. stenographer, 1418 Union Trust Bldg, h. 1823 Forest Av., Walnut Hills
- " Harry T. clk. 1337 Harrison Av. h. 416 Hawthorne Av
- " Heber, trav. salesman, 31 Main, res. Covington
- " Henrietta, wid. Fred. h. 2113 Rice
- " Henrietta, wid. John P. h. 1212 Walnut
- " Henry, carp. h. 1039 W. Liberty
- " Henry, clothing renovator, 1952 Central Av
- " Henry, gardener, h. e. s. Fairview Av., Winton Place
- " Henry, janitor, h. 1039 W. Liberty
- " Henry, painter, h. 3835 Borden
- " Henry, peddler, h. 914 Clark
- " Henry, U. S. storekeeper, U. S. Int. Rev. Office, h. 1340 Spring
- " Henry, wh. confec. h. 2631 Halstead
- " Henry A. h. 928 Hopkins
- " Henry A. foreman, 18 W. Front, rooms 103 W. Court
- " Henry B. painter, h. 1308 Main
- " Henry J. mach. hand, h. 832 Findlay
- " Henry J. photographer, wks. Young & Carl, h. 33 W. 6th
- " Henry J. salesman, rooms 115 E. 5th
- " Henry J. tinner, h. 445 Klotter Av
- " Herbert C. clk. 1904 Western Av. h. 2184 Harrison Av
- " Herbert F. metal caster, h. 1238 4th Av
- " Herman, driver, h. 2959 Massachusetts Av
- " Herman F. cab.mkr. h. 845 Oliver
- " Herman H. trimmer, L. E. Hays & Co. h. 2113 Rice
- " Herman J. adv. agt. h. 1927 Bigelow
- " I. W. trav. salesman, 320 Central Av. h. 2367 Park Av
- " Irene, stenographer, h. 836 Charlotte
- " J. Chas. manager Philadelphia Watch Case Co. 22 Carew Bldg, h. 315 Piedmont
- " J. E. conductor, rooms 2267 Bogen
- " J. F. conductor, rooms 2702 Hackberry
- " J. Henry, foreman machine room, 2264 Bogen, h. 2311 Colerain Av
- " J. Nicholas, cooper, h. 106 Corwine
- " Jacob, butcher, h. 2017 Central Av
- " Jacob, huckster, h. 2212 Ravine
- " Jacob, peddler, h. 924 W. 9th
- " Jacob, rangemkr. h. 259 Emming
- " Jacob, shoemkr. h. rear 116 E. McMicken Av
- " Jacob, woodwkr, rooms 621 Plum
- " Jacob P. chef, 7 E. 6th, h. 205 W. 12th
- " Jacobina, wid. Balzer, h. 1545 Dudley
- " Jas. lab. bds. 213 Lawrence
- " Jas. Eugene, ins. agt. top floor Bell Block, h. 1994 Harrison Av
- " Jennie, wid. Henry, h. 2717 Eastern Av
- " Jessie, wid. Henry, h. 330 E. 4th
- " John, res. John W. Becker's, Collins Av
- " John, (F. W. B. & Son) h. 1667 Blue Rock
- " John, blksmith, h. 1705 Race
- " John, carr. trimmer, h. 2212 Vine
- " John, letter carrier, Sta. A, h. 3907 Edgewood Av
- " John, mach. h. 106 E. Liberty
- " John patternmkr. bds. 1408 Walnut
- " John, saloon, 1600 Central Av. h. 221 W. Liberty
- " John, upholsterer, rooms 233 W. 5th
- " John, wines, 1816 Vine
- " John A. electrician, at 8 W. 6th, h. 1177 Harrison Av
- " John A. safemkr. h. 2017 Central Av
- " John C. brewer, h. 2508 Guy
- " John F. painter, h. 508 Armory Av
- " John H. gluer, h. 2311 Colerain Av
- " John H. trav. salesman, 101 Carlisle Bldg, h. flat 9, 330 W. 4th
- " John J. secy. and gen'l manager The Samson Carriage Manuf. Co. 124 W. Pearl, h. 545 Camden Av

**Becker—Continued.**

- " John Jacob, helper, h. 1527 Cutter  
 " John P. demonstrator, Ohio College of Dental Surgery, h. 3721 Terrace Place, Tusculum  
 " John P. with The John Shillito Co. h. 127 Mulberry  
 " John R. driver, h. 753 W. Court  
 " John S. foreman molder, 2257 Buck, h. 224 Franklin  
 " John W. collector, room 107, 519 Main, h. 1064 Baymiller  
 " John W. finisher, h. w. s. Collins Av. south of Powers  
 " Jos. b. k. 22 Carew Bldg, h. 2260 Loth  
 " Jos. driver, bds. rear 142 E. McMicken Av  
 " Jos. lab. rooms 1807 Central Av  
 " Jos. A. clk. auditor's office, C.H.&D.Ry. at Passenger Depot, h. 4155 Lakeman  
 " Jos. J. huckster, h. 1922 Linn  
 " Jos. J. mach. h. 263 Renner  
 " Jos. N. engine hostler, h. 3505 Spring Grove Av  
 " Josie, h. 1360 Myrtle Av  
 " Julia, wid. Frank W. h. 1124 Poplar  
 " Julius, lumber inspector, h. 736 Armory Av  
 " Katie, cigarmkr. h. 717 Central Av  
 " Kate, wid. Jos. res. Wm. Kiefer's, Evans-ton  
 " Kate C. h. 536 Clark  
 " Lawrence M. (R. A. Becker & Co.) 1337 Harrison Av. h. 416 Hawthorne Av  
 " Mrs. Lena, nurse, h. 511 W. 6th  
 " Lillie, teacher, 7th Dist. School, h. 416 Hawthorne Av  
 " Lizzie, janitress, h. 1534 Bremen  
 " Mrs. Lizzie M. dressmkr. h. 1308 Main  
 " Loretta, clk. The Louis Lipp Co. res. Cov-ington  
 " Louis, brewer, h. 2023 Elm  
 " Louis, car inspector, h. 416 Lock  
 " Louis, driver, h. 319 E. 7th  
 " Louis, leaf tobacco, 1224 Walnut, h. 4515 Hamilton Av  
 " Louis, mach. h. 2225 Gilbert Av  
 " Louis, molder, h. 851 Hopkins  
 " Louis, salesman, 2179 McLean Av. h. 2171 McLean Av  
 " Louis, shoemkr. h. 2232 Guy  
 " Louis A. drug clk. s.e.c. 7th and Mound, h. 2919 Sidney Av  
 " Louis C. supt. 18 W. Front, res. Pleasant Run  
 " Louis F. leaf tobacco, 1224 Walnut, h. 4515 Hamilton Av  
 " Louis J. carr. moulder, h. 1535 Bremen  
 " Louis M. mer. tailor, s.w.c. 7th and Vine, h. 924 W. 9th  
 " Louis M. tailor, h. 2532 Dennis  
 " Louis S. (Clark & B.) 76 Perin Bldg, h. 5391 Miami Av  
 " Louise A. teacher, 18th Dist. School, h. 1743 Fairmount Av  
 " Lulu, saleslady, s.w.c. Race and Opera Place, h. 845 Oliver  
 " M. Elizabeth, music teacher, h. 536 Clark  
 " Mamie, seamstress h. 1130 Gest  
 " Mamie C. stenographer, h. 1124 Poplar  
 " Margaret, wid. Fred. W. h. 1667 Blue Rock  
 " Mary, clk. 1427 Central Av. h. 2159 Mc-Lean Av  
 " Mary, wid. Chas. h. rear 2159 McLean Av  
 " Mary, wid. John A. h. 832 Findlay  
 " Mary, wid. Lewis, h. rear 811 Oliver  
 " Meta, copyholder, Western Methodist Book Concern, h. Gamble Av., Cheviot  
 " Michael, cocper, h. 10 Mulberry  
 " Minnie, dressmkr. h. 1823 Forest Av., Walnut Hills  
 " Minnie S. stenographer, 12 E. 2d, h. 1743 Fairmount Av  
 " Morris, lab. h. rear 1063 Central Av  
 " Nettie, auditor, The Fair, h. 2713 Vine  
 " Nicholas, cigarmkr. h. 2232 Guy  
 " Nicholas, elevatorman, h. 911 Laurel  
 " Nicholas, locksmith, h. 809 York  
 " Nicholas, trav. salesman, 1640 Vine  
 " Oscar H. h. n.e.c. Kirby Av. and Glen Parker Av  
 " Oscar J. plater, h. 127 Mulberry



# WURLITZER

AGENTS FOR THE

## A. B. CHASE PIANO

AND OTHER LEADING MAKES.

MUSICAL INSTRUMENTS 117 - 121 EAST 4<sup>TH</sup> ST.

**Becker—Continued.**

- " P. J. foreman, 2613 Spring Grove Av. res. Carthage  
 " Paul, brewer, h. 809 York  
 " Pearl, b. k. 31 Main, res. Covington  
 " Peter, h. 307 Seltz  
 " Peter, lab. h. Millcreek Road north of Hopple  
 " Peter, tailor, h. 127 Mulberry  
 " Peter, tanner, h. 2955 Cormany Av  
 " Peter G. lab. h. 2955 Cormany Av  
 " Phillip, lab. h. 826 Carlisle Av  
 " Phillip, trimmer, L. E. Hayes & Co. h. 106 Corwine  
 " Phillip A. molder, h. 1823 Forest Av., Walnut Hills  
**BECKER R. A. & CO.,**  
 (Richard A. B., Thos. Becker & Lawrence Becker) Manufacturers of Varnishes and Japans, s.w.c. Harrison Av. and Garrard Av  
**BECKER R. E. CO.,**  
 (Robert E. Becker & Harry A. Freiberg) Manufacturers of Hardwood Lumber; Importers of Mahogany and Spanish Cedar; Office, Saw Mill and Yards, Poplar, McLean Av. and Findlay st., rear Cincinnati Ball Park, Southern R. R.  
 " Rena, clk. International Mercantile Agency, h. 836 Charlotte  
 " Richard A. (R. A. B. & Co.) 1337 Harrison Av. h. rear 2534 Warsaw Av  
 " Robt. electrician, Palace Hotel, res. Covington  
 " Robt. wrapper, h. 2184 Western Av  
 " Robt. D. engraver, h. 1518 Gilpin Av  
 " Robt. E. (R. E. Becker Co.) e. s. McLean Av. b. Poplar and Findlay, h. 3171 Epworth Av  
 " Rosa, wid. Conrad, h. 1446 Walnut  
 " Mrs. Rosa T. laundress, h. 112 Allison  
 " Rosalie, (wid. Wm.) dressmkr. h. 1039 E. McMillan  
 " Samuel, propr. American Garment Cleaning Co. s.e.c. 7th and Vine, 710 Race and 973 E. McMillan, h. 924 W. 9th  
 " Sophia M. wid. Geo. E. h. 1238 4th Av  
 " Stella H. b. k. and cashier, 12 E. 2d, h. 1743 Fairmount Av  
 " T. M. asst. ticket agt. Central Union Depot, h. flat 2 419 John  
 " Theo. H. riveter, h. 23 15th  
 " Theresa, (wid. Henry) confec. 2212 Vine  
 " Thos. (R. A. Becker & Co.) 1337 Harrison Av. h. 416 Hawthorne Av  
 " Tiilie, saleslady, 1201 Main, h. 259 Em-ming  
 " Victor, perforator, bds. 322 Ann  
 " Walter, plumber, h. 4332 Spring Grove Av  
 " Wm. brewer, h. 2315 Quebec Road



**Cut-Rate**  
**RUBBER**  
**STORE.**  
**Cattell**  
**604 Vine St.**

**DON'T SHOOT**  
*Can not be said about*  
**FIREARMS or AMMUNITION**

*Purchased at*

**THE  
HARD  
WARE  
STORE**

**PICKERING'S**  
 5th and Main Sts.

**Becker—Continued.**

- " Wm. conductor, res. Bernard Fluck's, Edwards Road
  - " Wm. daily market, 100 Findlay
  - " Wm. driver, h. 1070 W. Liberty
  - " Wm. engraver, h. 928 Hopkins
  - " Wm. finisher, h. 2919 Sidney Av
  - " Wm. pressfeeder, h. 346 Rockdale Av
  - " Wm. salesman, 814 W. 5th, h. 903 Linn
  - " Wm. tanner, h. 809 York
  - " Wm. varnisher, h. 1446 Walnut
  - " Wm. woodwkr. h. 2534 Liddell
  - " Wm. sr. (Wm. B. & Co.) 1022 Kenner, h. 924 Clinton
  - " Wm. A. with Wm. Becker & Co. 1022 Kenner, h. w. s. Fenton Av. nr. Harrison Av
  - " Wm. & Co. furniture manufs. 1022 Kenner
  - " Wm. E. salesman, 427 Vine, h. 850 Hathaway
  - " Wm. H. carp. h. 1970 State Av
  - " Wm. H. salcon, 128 E. Court
  - " Wm. J. clk. 900 Commercial Tribune Bldg, h. 115 E. 5th
  - " Wm. J. driver, h. 903 Linn
  - " Wm. J. finisher, h. 1118 Carney
  - " Wm. J. stone planer, h. 1511 Dudley
  - " Wm. P. shoe laster, h. 4021 Delaney
  - " Wm. R. packer, h. 215 Magnolia
  - " Wm. W. watchmkr. wks. 1302 Main, res. Newport
- See also "Baker" and "Boecker"
- Beckermann & Co. of N. Y. tailors' trimmings; Lambert Klasen, representative, 307 Main
- Beckers Wm H. lab. h. 1506 Cutter
- Beckert Frank, (Frank B. & Co.) 1719 Fairfax Av. h. 524 Armory Av
- " Frank & Co., Chas. Ellsworth, mgr.; plasterers, 1719 Fairfax Av
  - " Jacob, shoemkr. h. 524 Armory Av
  - " Jacob, yeastwkr. h. 2816 W. 6th
  - " Marie, clk. 820 Vine, h. 524 Armory Av
  - " Minnie, clk. 427 Plum, h. 1667 Cooper
- Beckett A. D trav. salesman, 1032 Union Trust Bldg, res. Miamisburg, O
- " Anna, h. 518 W. 9th
  - " Anna, wid. Wm. h. 518 W. 9th
  - " Chas. F. furrier, h. 4725 Wilmer Av
  - " Daisy, domestic, h. 1425 Vine
  - " Edward E. car builder, h. 214 Dorsey
  - " Fred. trav. salesman, 2727 Spring Grove Av
  - " Geo. H. molder, h. 1039 Wade
  - " H. B. salesman, 418 Sycamore, h. 123 Garfield Place
  - " Harley, cooper, h. 1622 Hughes
  - " Howard W. h. 1750 Powers
  - " Rev. Jasper N. h. 1750 Powers
  - " John L. cooper, h. 1039 Wade
  - " John W. waiter, h. 559 W. 6th

**The Lawrence-Hall Electric Co.**

**ELECTRIC  
Heating • Devices**

Of All Kinds.

219 WEST FOURTH STREET.

**Beckett—Continued.**

- " Julius D. baggage master, h. 3843 Columbia Av
  - " Mrs. Minnie M. tel. op. W. U. Tel. Co. res. E. Norwood
  - " Robt. carp. bds. 412 E. 3d
  - " Thos. M. h. 1750 Powers
  - " W. D. b. k. 214 E. 4th, res. Norwood
- Beckham Harvey A. ins. agt. n.e.c. 7th and Race, h. 1439 Walnut
- Beckhold Christ, engineer, rooms n.e.c. 3d and Baymiller
- Beckle Philip, peddler, h. e. s. Highland Av. north of Goodman
- Beckler C. M. phys. 213 W. 8th
- Beckley Andy, stock-keeper, 6 E. Pearl, res. Newport
- " Chas. coachman, 3842 Clifton Av
  - " Fannie, wid. Nicholas, h. 1014 Rittenhouse
  - " Geo. L. foreman baker, 535 E. Pearl, h. 432 Dayton
  - " Geo. L. jr. trav. salesman, 210 Walnut, h. 427 Klotter Av
  - " Gertrude, h. 1014 Rittenhouse
  - " Harry, painter, h. 314 W. Liberty
- Beckman A. M. dry goods, 700 Neave
- " Adolph J. student, h. 700 Neave
  - " Alfred, cornicemkr. h. 953 Garfield Av
  - " Anna, h. 1338 Pendleton
  - " Anthony, bartender, 326 Plum
  - " Athol, electrotyper, h. 953 Garfield Av
  - " August J. tinner, h. 652 W. McMicken Av
  - " Bernard, molder, h. 27 W. Canal
  - " Catharine, wid. Anton, h. 141 Winkler
  - " Celia, dressmkr. h. 246 E. University Av
  - " Chas. (Beckman & Co) h. 953 Garfield Av
  - " Chas. orderly, Jewish Hospital
  - " Chas. W. nurse, h. 14 Farrell's Court
  - " & Co. cornice works, 953 Garfield Av
  - " Eleanora K. h. 700 Neave
  - " Ella M. wid. Wm. h. 1075 Mound
  - " Frank H. foreman, 1128 Broadway, h. 1338 Pendleton
  - " Frank J. locksmith, h. 1012 Sturm
  - " Geo. J. clk. s.w.c. Front and Baymiller. h. s. s. Spring Grove Av. east of Ammen Av., Winton Place
  - " Geo. J. shoemkr. h. 141 Winkler
  - " Henry, engineer, h. 2631 Columbia Av
  - " Henry, varnisher, bds. 223 Magnolia
  - " Henry C. stock-keeper, 622 Sycamore, res. Central Covington
  - " Henry G. h. 700 Neave
  - " Herman, piano regulator, h. 839 Poplar
  - " Herman, carr.wkr. h. rear 1605 WesternAv
  - " John, painter, h. 27 W. Canal
  - " John H. paper carrier; also, confec, s.w.c. Woodward and Broadway, h. 429 Woodward
  - " Leo H. trav. salesman, 417 Elm, res. Newport
  - " Louisa, wid. Henry, h. 1014 Austerlitz Road
  - " N. Henry, (Goldman, B. & Co.) s.w.c. 3d and Vine, h. 3589 Alaska Av
  - " Richard, salesman, 833 W. 6th, h. 1075 Mound
  - " Wm. electrician, wks. The Alms & Doepke Co. h. 330 Mulberry
- BECKMAN WM.,**  
 Ornamental Galvanized Iron Cornices, Dormer Windows, Finials, &c.; Slate, Tin and Tile Roofing, 1543 Race; Telephone Main 1734; Residence, 652 W. McMicken Av
- " Wm., U. S. Army, h. 141 Winkler
- Beckmann Adolph R. watchman, h. 722 W. 4th
- " Agnes, wid. Theo. h. 105 Green
  - " Albert, drug clk. 585 W. 6th, bds. 601 W. 8th
  - " Anna, clk. 630 Elm, h. 1203 Broadway
  - " August, clothing examiner, 308 Elm, h. w. s. Carthage Pike north of Kessler Av
  - " Bernard, lab. h. 1216 W. Front
  - " Bernard, lab. h. 83 Plum
  - " Bernard, jr. U. S. Navy, h. 83 Plum
  - " Bernard J. pressfeeder, h. 994 Hill
  - " Caroline, wid. Henry, h. s.e.c. Highland Av. and University Av
  - " Catherine, wid. John H. h. 1633 Western Av

**Beckmann—Continued.**

" Cella, h. 246 E. University Av  
 " Chas. huckster, h. 2209 Rice  
 " Chas. A. clk. 408 Pioneer, h. 415 Clinton  
 " Chas. F. policeman, h. 217 W. Front  
 " Charlotte, wid. Fred. h. 4131 Witley  
 " Clemens, capt Fire Co. No. 1, h. 32 Vine  
 " D. August, engraver, h. 217 W. Front  
 " Dena, h. 847 Hopkins  
 " Dora, h. 4131 Witley  
 " Edward, mach. h. 217 W. Front  
 " Edward, packer, h. 1413 Harrison Av  
 " Edward W. lab. h. 417 Findlay  
 " Elizabeth, (wid. Anthony) dressmkr. h. 914 Laurel  
 " Elizabeth, wid. Frank, h. 936 McPherson Av  
 " Emil, harnessmkr. h. 2814 Vaughn  
 " Emma, (Emma & Sophia B.) h. w. s. Vaughan Road south of 8th  
 " Emma & Sophia, dressmkr. w. s. Vaughan Road south of 8th  
 " Ernst Wm. paper carrier, h. 1613 Western Av  
 " Rev. F. J. L. asst. pastor St. Paul's German (R. C.) Church, h. 1117 Pendleton  
 " Florence, saleslady, 1007 Central Av. h. 3056 Colerain Av  
 " Frances, boxmkr. h. n. s. Horton nr. Derby  
 " Frances, wid. Henry, h. n. s. Horton nr. Derby  
 " Frank, city fireman, h. flat 19, 342 W. 6th  
 " Frank H. lab. h. 664 Shillito  
 " Fred. grocery, 1609 Western Av  
 " Fred. W. carp. rear 716 Laurel, h. 415 Clinton  
 " Geo. bristle comber, h. 1881 Westwood Av  
 " Geo. butcher, h. n. s. Langdon Av. opp. Wabash Av., Evanston  
 " Geo. mach. h. 3056 Colerain Av  
 " H. Frank, painter, h. 1518 Bremen  
 " Harry, carp. h. 716 Laurel  
 " Harry, gardener, h. Lahmann Road, Millcreek Tp  
 " Harry C. asst. foreman carder, Fairmount Woolen Mills, h. n. s. Horton nr. Derby  
 " Henry, driver, h. 3056 Colerain Av  
 " Henry, foreman, Frederick & Seyfert, Keck nr. St. Andrews, h. 2720 Hoff Av  
 " Henry, painter, 7 W. Canal, h. 1518 Bremen  
 " Henry, shoemkr. rear 827 Hopkins  
 " Henry, watchman, h. 241 Worth  
 " Herman, coremkr. h. rear 1529 Harrison Av  
 " John, lab. h. 1017 Mound  
 " John, mach. hand, h. 2272 Quebec Road  
 " John, plasterer, h. 1104 Wade  
 " John F. cooper, h. rear 1308 Clay  
 " Jos. Bristle comber, bds. 1913 Queen City Av  
 " Jos. shoemkr. h. 500 E. 12th  
 " Jos. stock-keeper, 312 Vine, h. 914 Laurel  
 " Jos. jr. salesman, 119 E. Front, h. 678 W. 3d  
 " Josie, millinery, 402 Reading Road, bds. 639 Cutter  
 " Laura, wid. August, H. h. 215 Seitz  
 " Lizzie, housekeeper, h. 500 E. 12th  
 " Louis, member Underwriters' Salvage Corps, h. 95 St. Clair b. 8th and 9th  
 " Louisa A wid. Henry, h. Lahmann Road, Millcreek Tp  
 " Lucy, widow, h. 421 Central Av  
 " Mary, wid. Geo. h. 1316 Bremen  
 " Mary, wid. Jos. h. 217 W. Front  
 " Mary E. wid. Jos. H. h. 1110 Budd  
 " Minnie, h. 1603 Western Av  
 " Rebecca, wid. August, h. 650 W. McMicken Av  
 " Rudolph, h. 1603 Western Av  
 " Sophia, (Emma & Sophie B.) h. w. s. Vaughan Road south of 8th  
 " Theo. saloon, 4200 Spring Grove Av  
 " Theo. teamster, h. rear 811 W. Court  
 " Theo. J. cigar packer, h. 2120 Ohio Av  
 " Walter, stock-keeper, 312 Vine, h. 944 Hopkins  
 " Wm. blksmith, h. rear 1220 State Av  
 " Wm. gardener, h. Lahmann Road, Millcreek Tp



# WURLITZER

LARGEST COLLECTION OF

## VIOLINS

IN THIS COUNTRY.

MUSICAL INSTRUMENTS 117-121 EAST 4<sup>TH</sup> ST.

**Beckmann—Continued.**

" Wm. stable boss, 36 W. McMicken Av. h. 1207 Main  
 " Wm. H. carp. h. w. s. Vaughan Road south of 8th  
 Beckmeier Henry, h. 204 Carpenter  
 Beckner Rose, rooms 5 E. 12th  
 Beckroege Fred. tobacconist, h. 916 Poplar  
 " Harry, buffer, h. 1238 1st Av  
 " Kate, saleslady, 1201 Main, h. 916 Poplar  
 Becks Addie, bds. 327 Longworth  
 Becksmith Frank, lab. h. 537 Dandridge  
 " Frank J. saloon, 835 Main, h. 1208 Chapel  
 " Fred. salesman, 929 Main, h. 720 Reading Road  
 " John H. h. 723 Broadway  
 " Jos. rooms n.w.c. 7th and Race  
 " Mary G. h. 723 Broadway  
 Beckstedt Bernard J. h. 3018 Cinnamon  
 " Bernard J. jr. expressman, h. 3018 Cinnamon  
 " Chas. A. city fireman, h. 2942 Cleinview Av  
 " Geo. mach. bds. 2851 Eastern Av  
 " John, lab. h. 1418 Dempsey  
 Beckwermert Anna, wid. Geo. h. 510 E. 12th  
 " Bernard, driver, h. 510 E. 12th  
 Beckwith A. P. trav. salesman, 126 E. Pearl  
 " Amelia E. b. k. 1416 Union Trust Bldg, h. 2411 Ashland Av  
 " Capt. Angeline, asst. Salvation Army Slum Post and Day Nursery, 347 E. 3d  
 " Blanche, stenographer, The Peters Cart-ridge Co. h. 2411 Ashland Av  
 " Carl, porter, h. 5 North, b. 6th and 7th  
 " G. L. salesman, 98 Perin Bldg, h. 2411 Ashland Av  
 " Geo. (Gruner & B.) 25 W. 2d, res. Wyoming  
 " Rose, wid. Jos. h. 5 North b. 6th and 7th  
 " Wm. H. clk. Ohio Valley National Bank, h. 2411 Ashland Av  
 Becky Carrie, h. 1313 Main  
 " Chas. mach. h. 1313 Main  
 " Frieda, housekeeper, 23 E. Court  
 " John, (Bergewisch & B.) 1009 Race, h. 1528 Bremen  
 Becraft Bessie L. telephone op. Palace Hotel, h. 423 E. 3d  
 " Louise, wid. Chas. B. h. 1304 Linn  
 " Mary, wid. Jas. h. 423 E. 3d  
 Bedacht G. Henry, coachman, 4003 Clifton Av  
 " Geo. H. confec. 1009 Bank  
 Beddendorf Fred. rubber, h. 1219 Poplar  
 Beddoe Mrs. Charlotte, h. 1405 Bremen  
 " Edith, stenographer, 607 Main, h. 1405 Bremen  
 " Edna, stenographer, Commercial Tribune, h. 1405 Bremen  
 " Stanley, salesman, The Smith-Kasson Co. h. 1405 Bremen

**THE**  
**Western Methodist Book Concern**  
 Has Fully Equipped Department of  
**Engraving**  **Electrotyping,**  
 All Orders will receive Prompt Attention,  
 and satisfaction guaranteed.  
**JENNINGS & PYE, Agents,**  
 220 and 222 W. Fourth Street.

**THE BIG  
HARDWARE STORE  
ON MAIN STREET,**

... IS ...

**THE  
HARD  
WARE  
STORE**

**PICKERING'S  
5th and Main Sts.**

Bedeker Anna M. clk. h. 807 York  
 " Maria E. wid. Fred. W. h. 807 York  
 Bedel Alex. grave digger, res. St. Joseph's  
 German Catholic Cemetery  
 " Engelbert, painter, h. 1822 Elm  
 " Geo. ironwkr. bds. rear 1610 Moore  
 " Geo. upholsterer, h. 1522 Baymiller  
 " Jacob A. porter, 3245 Jefferson Av  
 " John, carver, h. 1522 Baymiller  
 " John, driver, bds. Chas. Ungruhe's, Kirby  
 Av  
 " Jos. butcher, bds. 2922 Cormany Av  
 " Mary A. wid. John, h. 1522 Baymiller  
 " Peter, hostler, bds. s.w.c. Hopple and Mc-  
 Micken Av  
 " Regina, wid. Andrew, h. 2914 Sidney Av  
 " Theresa, h. rear 1632 Hamer  
 " Theresa, bds. 3173 Hillside Av  
 Bedell J. H. trav. salesman, 308 Elm  
 " W. M. clk. 414 W. Water, h. 3029 Wood-  
 burn Av  
 Bedford Albert, porter, rooms 241 W. 6th  
 " Chas E. porter, rooms 616 Barr  
 " Mrs. Mary E. res. Widows' Home  
 Bedgood Elizabeth, wid. Carl F. h. rear 1134  
 W. 6th  
 " Geo. A. bklayer, 719 Vine  
 " Geo. W. collector, h. 111 W. Court  
 " Grant, bklayer, 564 W. 6th  
 " Mrs. Mollie, h. 1030 W. 6th  
 Bedinger Ella G. b. k. The Alms & Doepke  
 Co. h. 3109 Harvey Av  
 " Lewis, policeman, h. 3109 Harvey Av  
 " Lewis E. b. k. Joslin, Schmidt & Co. h.  
 3109 Harvey Av  
 " W. M. trav. salesman, 24 E. Pearl  
 Bedinghaus Anna M. wid. Bernard, h. 1923  
 Gest  
 " Bernard, h. 1128 Garden  
 " Bernard, bartender, h. 617 Church  
 " Bernard, watchman, rooms 1617 Pleasant  
 " Bernard H. mach. h. s. s. Oakland Av. nr.  
 Washington Av., Bond Hill  
 " Edward C. safemkr. h. 1060 Flint  
 " & Geers, (Jos. B & John G.) dairy, Forest  
 Av., Bond Hill  
 " Geo. carr. trimmer, h. 2330 Wilder Av  
 " Henry, (H. B. & Bro.) also, painter, h.  
 1923 Gest  
 " Henry J. porter, h. 438 Bank  
 " Herman, salesman, Early & Daniels,  
 n.w.c. 6th and Harriet, h. 1919 Gest  
 " John G. baker, h. 554 Betts  
 " John H. mach. hand, h. 2330 Wilder Av  
 " Jos. (B. & Geers) Forest Av., Bond Hill  
 " Jos. bklayer, h. 1008 Poplar  
 " Jos. watchman, h. 2330 Wilder Av  
 " Jos. jr. lab. h. 2330 Wilder Av  
 " Nathan, furniture car, 334 Main, h. 1214  
 E. 3d  
 " Wm. driver, h. 1617 Pleasant

## Safe Investments

To meet increasing demand for safe bonds which pay a better rate than municipals, we have some high-class Public Service Corporation issues. They will net the investor from 4 to 5 per cent.

Interest paid on deposits, on a new plan.

**RUDOLPH KLEYBOLTE & CO.**

**Ground Floor, First National Bank Building.**

Bednarszky Anton, lab. h. 425 E. 2d  
 Bee Anna, wid. Wm. R. h. 1046 Rittenhouse  
 " Hotel, Edward J. Berry, propr. 411 W.  
 5th  
 " Rebbe, clk. 708 Linn, h. 1046 Rittenhouse  
 Beebe Albert, buffer, h. 923 W. Court  
**BEEBE BROOKS F.,**  
 Physician, Office, 408 Broadway; Resi-  
 dence, Grandview Sanitarium, Glenway  
 Av  
 " Daniel A. janitor, h. 2148 W. 8th  
 " Edward, saw filer, rooms 816 E. 3d  
 " Edward G. bklayer, h. 308 Crestline Av  
 " Elmer C. printer, h. 308 Crestline Av  
 " Frank L. clk. The Cincinnati Car Co., Win-  
 ton Place, res. Clifford Andrews', Ed-  
 wards Road  
 " Geo. rooms 630 W. 4th  
 " Geo. H. clk. Hotel Sterling  
 " Jesse, teamster, h. e. s. Halpin Av. south  
 of Ferris Av  
 " John, stable boss, h. 1023 Sargent  
 " John W. rangemkr. h. 1938 State Av  
 " Jordan A. musician, h. flat 34, 1223 Bre-  
 men  
 " Lizzie, wid. Lorenzo, h. rear 906 Hopkins  
 " Percy, stenographer, h. 630 Richmond  
 " Silas R. mach. hand, h. 1617 Kemper Lane  
 " Wm. E. city fireman, h. 630 Richmond  
 Beech Domestic Burner & Fuel Oil Co., L.  
 P. Beech, pres.; J. E. Huheey, secy.;  
 J. M. Beech, vice pres. and treas. n.e.c.  
 Canal and Jackson  
 Beech Hill Distilling Co. (The), Louis Ull-  
 man, propr. 125 E. Pearl  
 Beech John M. gen'l supt. The New Era  
 Heating & Ventilating Co.; also, secy.  
 The Peerless Petroleum and Manuf. Co.  
 n.e.c. Canal and Jackson, h. 704 W. 8th  
 " L. P. pres. Beech Domestic Burner & Fuel  
 Oil Co.; also, treas. The Peerless Petro-  
 leum and Manuf. Co. n.e.c. Canal and  
 Jackson, res. Norwood  
 " P. W. pres. and gen'l manager The New  
 Era Heating & Ventilating Co.; also,  
 pres. The Peerless Petroleum & Manuf.  
 Co. n.e.c. Canal and Jackson, h. 1019  
 Chapel  
 " Wm. lab. rooms 1002 Lincoln Av  
 See also "Beach"  
 Beecher Chas. A. h. 1004 Chapel  
 " E. H. clk. Grand Hotel  
 " Sarah A. wid. Ira, h. 4154 Witler  
 " Walter H. b. k. 214 Walnut, res. Norwood  
 Beeching Ann, wid. John, h. 604 Crown  
 " Harry, secy. and treas. The Pfau Manuf.  
 Co. 538 Reading Road, h. 604 Crown  
 Beechman Arthur G. manager The Queen  
 City Belt Co. 118 W. 2d, h. 4010 Glen-  
 way Av  
 " Walter, shoe laster, h. 1020 Walnut  
 " Wm. M. wine agt. h. 1020 Walnut  
 Beedle Harry E. clk. freight accountant's  
 office, C.C.C.&St.L.Ry. h. 2725 Woodburn  
 Av  
 Beehan Marian C. stenographer, 1 Allen  
 Bldg. res. Covington  
 Beeheimer Wm. mach. hand, bds. 1433 Plum  
 Beehler Carrie, saleslady, 224 W. 4th, h.  
 537 E. Liberty  
 " Emma L. stenographer, American Book  
 Co. h. 3621 Dawson Av  
 " Eva, h. 537 E. Liberty  
 " Eva, wid. John, h. 537 E. Liberty  
 " Jacob, saloon, 1881 to 1887 Westwood Av.  
 s.e.c. Quebec Road, end of John Street  
 Car Line  
 " John E. stereotyper, h. 537 E. Liberty  
 " Katie, shoe fitter, h. 537 E. Liberty  
 " Peter, electrician, h. 2667 Dennis  
 See also "Bealer," "Beeler," "Biehler"  
 and "Buehler"  
 Beeker Frank, die cutter, h. 522 E. 12th  
 " Geo. flyboy, h. 522 E. 12th  
 " Henry, driver, h. 522 E. 12th  
 Beekley A. M. b. k. The King Powder Co.  
 3d floor, 448 Main, h. 1929 Kinney Av  
 " Anna M. h. 1929 Kinney Av  
 " Cora A. stenographer, freight claim dept.  
 C.C.C.&St.L.Ry. h. 301 Pike  
 " H. C. & Co. (Henry C. Beekley & Wm.  
 F. Ashburn) com. mers. 244 W. 6th

**Beekley—Continued.**

- " Henry C. (H. C. B. & Co.) 244 W. 6th, h. 1031 Sunset Av  
 " Priscilla, teacher, Jos. H. Hoffman Public School, h. 1929 Kinney Av  
 Beeks Louis Q. foreman mach. 4609 Eastern Av. h. 3748 Mead Av  
 Beel Christine, wid. John, h. 1327 Pendleton  
 " Frank J. salesman, 309 E. Pearl, res. Newport  
 " Henry B. foreman mounting room, 253 Stark, res. Norwood  
 " Jos. clk. B.&O.S.W.R.R. Freight Depot, h. 1061 John  
 " Lena, wid. Herman, h. 706 Clark  
 See also "Beal," "Beall" and "Biehl"  
 Beeler Alice, h. 1204 E. Front  
 " Chas. lab. h. 232 W. 3d  
 " Herbert L. clk. n.e.c. Front and Pike, res. Montgomery, O  
 " John, clk. U. S. Int. Rev. Office, h. n. s. Brewster Av. opp. Hudson Av., Evans-ton  
 See also "Bealer," "Beehler," "Behler," "Biehler" and "Buehler"  
 Beelmann Herman, lab. h. 1369 Chapel  
 Been Chas. bartender, h. 235 George  
 Beene J. J. postal clk. R. M. S  
 Beer Bert. clk. h. 922 W. Court  
 Beer, Myers & Co. wh. liquors, 216 Baum al  
 Beermann Adam, motorman, h. 2183 Bar-nard  
 " Elizabeth, wid. Fred. h. 1527 Linn  
 " Henry B. salesman, 1010 Gest, h. 44 Es-panola  
 " Herman, bartender, h. rear 1716 Race  
 " John F. cab. mkr. h. 1334 Cutter  
 " John H. lab. h. s. s. Hopple west of Lin-den  
 " John H. jr. coremkr. h. s. s. Hopple west of Linden  
 " Jos. clk. 232 E. 4th, h. 2010 Queen City Av  
 " Mary, wid. Wm. h. 752 Clinton  
 See also "Behrmann," "Biermann" and "Buehrmann"  
 Beerworth Wm. L. barber, h. 1320 Bremen  
 Beese Chas. stonemason, h. rear 215 Frank-lin  
 Beesler Cornelius, bartender, h. flat 1, 807 W. Court  
 " Harry, lineman, h. rear 1328 Clay  
 " Mrs. Tillie, h. flat 1, 807 W. Court  
 Beesley Eliza, wid. John W. h. n.w.c. Ob-servatory Av. and Paxton Av  
 " John, tailor, 941 Gest  
 See also "Beasley"  
 Beeson Jesse, secy. Tower Manuf. Co. s.w.c. Front and Elm, res. Hartwell  
 " Robt. B. (F. F. Noble & Co.) 2165 West-ern Av. res. Fernbank  
 Beesten A. Elizabeth, wid. Jos. h. 2023 Elm  
 " Florence, cab.mkr. h. 1642 Hamer  
 " Harry, pressfeeder, h. 1642 Hamer  
 " Jos. station house keeper, h. 1642 Hamer  
 " Mary, (wid. Henry H.) confec. 1313 Bay-miller  
 " Millie. vestmkr. h. 1313 Baymiller  
 Beethoven Hall. 2123 W. 8th  
 Beetz Adolph, foreman, h. 1768 Denham  
 " Andrew, h. rear 3752 Dodsworth Av  
 " Eugene, molder, h. 1768 Denham  
 " John, butcher, h. rear 3752 Dodsworth Av  
 " John, jr. butcher; also, ball player, h. rear 3752 Dodsworth Av  
 Beevans Edward, watchman, h. 744 W. 3d  
 Beff John. cock. rooms 920 Race  
 Begemann Edward, express, h. 1009 John  
 " Mrs. Irene Foster, h. 929 W. 9th  
 Beggs & Cobb of Boston, leather, 616 Sycamore  
**BEGGS HENRY,**  
 Practical Plumber, Gas and Steam Pipe Fitter, 415 W. 4th b. Central Av. and John; Residence, Section Av., Norwood  
 " Susan wid. Jas. h. 924 Baymiller  
 " W. D. secy. The A. & W. Mining Co. 26 Glenn Bldg, res. Galt House  
 Beginners' Quarterly, 222 W. 4th  
 Begler John G. supt. 337 W. 5th, res. High-lands, Ky  
 " John G. jr. trav. supt. 337 W. 5th, res. Highlands, Ky

**WURLITZER**  
 MANUFACTURERS AND IMPORTERS OF  
**BAND INSTRUMENTS**  
 OF EVERY DESCRIPTION.  
**MUSICAL INSTRUMENTS 117 - 121 EAST 4<sup>TH</sup> ST.**

- Begley Daniel J. fireman, h. 2013 Elm  
 " Katie, dishwasher, h. 609 Broadway  
 " Patrick, driver, h. 609 Broadway  
 Beh Emma, h. 407 W. Liberty  
 " John, cooper, h. 1630 Race  
 " Lizzie, h. 407 W. Liberty  
 " Margaret, h. 407 W. Liberty  
 See also "Boeh"  
 Behan Richard G. clk. auditing dept. C.H.& D.Ry. res. Covington  
 Behenna Stanley N. clk. ticket accountant's office, C.C.C.&St.L.Ry. h. 2201 Park Av  
 " W. H. asst. supt. Prudential Ins. Co. of Newark, room 407, n.e.c. 5th and Race, h. 2201 Park Av  
 " W. H. jr. clk. auditor's office, C.C.C.&St.L. Ry. h. 2201 Park Av  
 Behle Chas H., U. S. storekeeper-gauger, U. S. Int. Rev. Office, h. 904 Clinton  
 " Frances, wid. Fred. res. Mrs. Lena Lit-tle's, 8th st. west of Vaughan Road  
 " Frank J. asst. chief deputy Probate Court, h. 829 Betts  
 " Geo. clk. s.w.c. 4th and Plum, res. Hart-well  
 " Gustav, grocery, s.w.c. Western Av. and Pulte  
 See also "Biehl" and "Boehle"  
**BEHLEN THE CHAS. SONS CO.,**  
 Established 1859; Geo. Behlen, Presi-dent; Jacob Klee, Secretary and Treas-urer; Designers and Builders of Strictly and Exclusively First-Class Fine Family Carriages, Buggies, &c.; Factory, 1434 and 1436 Vine opp. 15th, and 1517 and 1519 Moore; Repository, 1507 and 1509 Vine opp. Factory; Telephone Main 1105  
 " Geo. pres. The Chas. Behlen Sons Co. 1436 Vine; also, American Paint Co. 16 E. Court, res. Burnet House  
 " Jacob, h. 821 York  
 Behlendorf Wm. clk. 121 E. 3d, h. 13 E. University Av  
 " Wm. H. foreman cutter, L. E. Hays & Co. h. 12 E. University Av  
 Behler Anthony, pressfeeder, h. rear 211 Franklin  
 " Frank, lab. h. 2128 Hatmaker  
 " Henry, mach. hand, h. 2128 Hatmaker  
 " John, spring fitter, h. 1931 Gest  
 " Jos. mach. hand, h. 2128 Hatmaker  
 " Jos. whitewasher, rear 211 Franklin  
 " Magdaline, wid. Andrew, h. 1907 W. 8th  
 " Mary, widow, res. Little Sisters of the Poor, Riddle Road  
 " Mary, wid. Frank, h. 17 Green  
 See also "Bealer," "Beehler," "Beeler," "Bieh'ler" and "Buehler"  
 Behlmar Alma, milliner, rooms 513 W. 8th  
 Behmann Anna, wid. B. Henry, h. 1976 Queen City Av



**Cut-Rate**  
**RUBBER**  
**STORE.**  
**Cattell**  
**604 Vine St.**

**... PLEASED ...**  
 People every Day, tell us of this  
 or that—bought long ago, and  
 what satisfaction it gave.  
**HARDWARE, CUTLERY and TOOLS.**

**THE  
 HARD  
 WARE  
 STORE**

**PICKERING'S**  
 5th and Main Sts.

Behne Bernard, (B. Bros.) h. 2185 Barnard  
 " Bros. (Henry, Bernard & John) sewer con-  
 tractors, 2185 Barnard  
 " Henry, (B. Bros.) 2185 Barnard, h. 2182  
 Western Av  
 " John, (B. Bros.) 2185 Barnard, h. 2162  
 Buck  
 " Jos. I. molder, n. 2185 Barnard  
 " Minnie, wid August, h. 2185 Barnard  
 Behner Cornelia N. h. 921 Findlay  
 " Fred. porter, h. 921 Findlay  
 Behr Chas. asst. supt. Western & Southern  
 Life Ins. Co. of Cincinnati, 501 Odd Fel-  
 lows' Temple, h. e. s. Carlin north of  
 Washburn Av  
 " John J. watchmkr. h. 1645 Hamer  
 " Jos. cab.mkr. h. 1645 Hamer  
 " Louis, lab. tds. 309 W. Liberty  
 " Marie L. (wid. August) insurance, h. 116  
 Parker  
 See also "Baehr," "Baer" and "Bear"  
 Behrendt Apollonia, wid. Jos. h. rear 2526  
 Jefferson Av  
 " Isadore, peddler, h. 1531 Central Av  
 Behrens Bernard. cab. mkr. h. 1731 Linn  
 " C. H. trav. salesman, 1911 W. 8th  
 " F. D. & Co. harness specialties, room 51,  
 120 Opera Place  
 " Fred. driver, h. 550 E. 8th  
 " Fred. mach. h. 1616 Baltimore Av  
 " Geo. clk. 500 W. 4th, h. 506 W. 4th  
 " Henry, carp. 4170 Hamilton Av  
**BEHRENS HENRY,**  
 Contractor and Builder, 15 E. Baker b.  
 Walnut and Vine; Telephone Main 253;  
 Residence, s.e.c. 5th Av. (Vaughan  
 Road) and St. Lawrence Av., Price Hill;  
 Telephone West 979—R  
 " Henry, decorator, h. 7 Eden Park Terrace  
 " Henry, driver, h. 1224 Bremen  
 " Henry, jr. carp. h. 4170 Hamilton Av  
 " Henry B. tailor, h. 1122 Sherman Av  
 " Herman, clk. The Union Grain & Hay Co.  
 6th nr. Carr. h. 3029 W. 6th  
 " Ida R. artist. h. s.e.c. 5th Av. and St.  
 Lawrence Av  
 " John, rubber, h. 1753 Queen City Av  
 " John D. livery stable, 2717 Woodburn Av.  
 h. 1530 Forest Av., Walnut Hills  
 " John F. mach. h. 1753 Queen City Av  
 " Mrs. Lena K. (F. D. Behrens & Co.) room  
 51, 120 Opera Place, res. Newport  
 " Louis, fresco painter, h. 28 E. 13th  
 " Mammie, saleslady, 1128 Main, h. 230 Ex-  
 celsior  
 " Maria, wid. Gustav, h. 3029 W. 6th  
 " Marie, milliner, h. 1753 Queen City Av  
 " Otto H. clk. 15 E. Baker, h. 719 W. 8th  
 " Rudolph, h. 748 Clinton  
 " Sophie, h. 1616 Baltimore Av  
 " Walter H. fresco decorator, bds. 29 Gar-  
 field Place  
 " Wm. butcher, bds. 1408 Walnut

**Behrens—Continued.**

" Wm. F. (Wm. F. B. & Co.) 17th floor,  
 Union Trust Bldg, h. 2200 Highland Av.,  
 Walnut Hills  
**BEHRENS WM. F. & CO.,**  
 (Wm. F. B. & W. H. McKnight) High  
 Class Interior Decorators and Furnish-  
 ings, 17th floor Union Trust Bldg; Tel-  
 ephone Main 252  
 See also "Berens"  
 Behrenz Sophia, wid. Martin, h. 1819 Elm  
 Behret Wm. lab. h. 1632 Hamer  
 Behring Chas. H. foreman pressroom, 317  
 E. 2d, h. 207 Stetson  
 " Fred. litho. printer, h. 207 Stetson  
 " Louis H. carp. h. 207 Stetson  
 " Louisa, dressmkr. h. 207 Stetson  
 " Lucy, wid. Fred. h. 207 Stetson  
 " Mary, wid. Louis, h. 2362 Wheeler  
 Behringer Alphonse, cutter, 241 W. 5th, res.  
 Covington  
 " Christina, wid. Adam, h. 2109 Turner  
**BEHRINGER HENRY,**  
 Fine Ready Made and Custom Clothing;  
 Children's Clothing a Specialty, s.e.c.  
 John and Oliver; Residence, 1545 John  
 " Josephine, b. k. 1616 John, h. 1545 John  
 " Kate, housekeeper, parsonage, s. s. 5th b.  
 Smith and Park  
 " Lena, (wid. John) office attendant, 607  
 Race, h. 1006 John  
 See also "Boehringer"  
 Behrle Albert, lab. h. 1231 Richmond  
 " Anthony C. mach. h. 1663 Cooper  
 " Anton, huckster, h. 2944 Terrace Place,  
 Camp Washington  
 " Augusta, bds. 1200 W. 8th  
 " Henry, collector, 17 Opera Place, res. St.  
 Bernard  
 " Mary, stenographer, 835 W. 6th, h. 2944  
 Terrace Place, Camp Washington  
 Behrman Fred. H. helper, h. 840 Clark  
 " H. W. collector, room 63, 448 Main, res.  
 Newport  
 " Mrs. Lena A. h. 840 Clark  
 " W. F. manager Funk & Wagnalls Co. of  
 N. Y. room 63, 448 Main, res. Norwood  
 " Win. F. clk. The Bradstreet Co. res. E.  
 Norwood  
 Behrmann Albert W. helper, h. 2026 Vine  
 " Chas. H. painter, h. 105 Peete  
 " Elizabeth, with The John Shillito Co. h.  
 1038 W. Liberty  
 " Elizabeth, wid. Henry, h. 1038 W. Liberty  
 " F. H. engineer, rooms n.e.c. 3d and Bay-  
 miller  
 " Henry W. painter, 2026 Vine  
 " Rosa, wid. Chas. h. 408 E. Pearl  
 See also "Beermann," "Biermann" and  
 "Buehrmann"  
 Behrwind Jacob. coremkr. h. 1119 Queen  
 City Av  
 " Lizzie, saleslady, h. 332 Milton  
 Behymer Alice L. clk. 328 E. Pearl, h. 20  
 Concord Place  
 " Amanda M. wid. Frank, h. 3718 Columbia  
 Av  
 " Andrew, manager, h. 1205 Martin  
 " Arthur, lithographer, h. 1119 Elm  
 " Arthur L. chief clk R. M. S. Supt.'s Of-  
 fice, h. w. s. Observatory Place, Hyde  
 Park  
**BEHYMER CARROLL,**  
 Physician, Office, 127 W. 9th; Telephone  
 Main 2869; Residence, 315 Tusculum Av  
 " Clara, night watch, Longview Hospital  
 " Edgar T. phys. 427 W. 7th  
 " Edward T. driver, h. 311 Collins Av  
 " Edwin, phys. 315 Tusculum Av  
 " Effie, tailoress, h. 1119 Elm  
 " Elizabeth, wid. Adam, h. room 21, 313  
 Sycamore  
 " Geo. W. salesman, h. 20 Concord Place  
 " Harry, driver, h. 419 E. 2d  
 " J. M. teamster, h. 311 Collins Av  
 " John, varnisher, h. 1119 Elm  
 " L. A. bartender, h. 1205 Martin  
 " Lloyd, stock-keeper, The Alms & Doepke  
 Co. h. 1605 Sycamore  
 " Marion L. salesman, 309 W. Court, h 623  
 Central Av

**The Lawrence-Hall Electric Co.**

Agents for

**Okonite Wires AND Tapes.**

219 WEST FOURTH STREET.

**Behymer**—Continued.

- " Minnie, h. 20 Concord Place  
 " Samuel, driver, h. 141 Broadway  
 " Sen, atty. 61 Blymyer Bldg, h. 4006 Eastern Av  
 " Wayne, paper cutter, Western Methodist Book Concern  
 " Wm. huckster, h. 3516 E. Water, Pendleton  
 " Wm. W. bds. 214 Sycamore  
 See also "Bhymer"  
 Beidelman Titus, decorator, h. 3041 Cinnamon  
 Beidenhacker Mrs Theresa, h. 1630 Hamer  
 Beiderhake Frank, sr. tanner, h. 1541 Cutter  
 " Frank J. plater, h. 1541 Cutter  
 " Geo. japanner, h. 809 York  
 " John, lab. bds. 1825 Pleasant  
 " John B. fireman, h. 1059 Pine  
 " Minnie, domestic, 4749 Eastern Av  
 Beiderkellen Bertha, wid. Louis, h. s.w.c. Clark and Mound  
 " Fred. lab. bds. 2514 Ihorst Place  
 Beiderwelle Edward H. clk. P. O. h. 1705 Western Av  
 " Emma C. (Sandmann & Co.) 1113 Poplar, h. 1126 Poplar  
 " J. H. bailiff. Court of Common Pleas, h. 1126 Poplar  
 " Nora, h. 1126 Poplar  
 Beideweller Edward G. lith. printer, h. 1039 Wilstach  
 " John W. h. 1039 Wilstach  
 Beidler Howard E. salesman, 118 E. 6th, res. Home City  
 " Roy E. foreman candymkr. 27 W. Court, rooms n.e.c. Court and Race  
 Beier Carrie, wid. John, h. 2121 Baymiller  
 " Chas. N. carr. trimmer, h. 1115 Queen City Av  
 " Flora, tailoress, h. 813 Findlay  
 " Julius C. grocery, 1681 Central Av  
 " Louisa, wid. Nicholas, h. 813 Findlay  
 " Wm. harnessmkr. h. 1951 Central Av  
 " Wm. N. hostler, h. 2293 Colerain Av  
 See also "Bayer" and "Beyer"  
 Beierbach August, molder, h. 724 Hopkins  
 " Fred. lab. h. 2303 May  
 " Henry, lab. h. 2303 May  
 " John H. h. 2303 May  
 Beierle & Dasch, (H. W. B. & Geo. E. D.) meats, 4201 Spring Grove Av  
 " H. W. (B. & Dasch) 4201 Spring Grove Av. h. 1039 Clark  
 " Jacob, car builder, h. 1226 W. Court  
 " Jennie, h. 1425 Cutter  
 " John A. brakeman, h. 3423 Mississippi  
 " John H. car inspector, h. 3423 Mississippi  
 " Lena M. h. 3221 Colerain Av  
 See also "Beyerle"  
 Beierlein Alex. h. 136 Dorsey  
 " Alex. F. motorman, h. 136 Dorsey  
 " Arthur, printer, h. 513 Boal  
 " Chas. A. bkbiner, h. 206 Peete  
 " Delia, with The John Shillito Co. h. 136 Dorsey  
 " Edward, conductor, h. 308 Mohawk  
 " Ella, dressmkr. h. 513 Boal  
 " Emma, with The John Shillito Co. h. 136 Dorsey  
 " Frances, wid. Frank, h. 220 E. 12th  
 " Frank, mach. h. 308 Mohawk  
 " Frank, saloon, 528 E. Pearl, h. flat 5, 530 E. Pearl  
 " Geo. mach. h. 318 Conroy  
 " Geo. F. molder, h. 1869 Westwood Av  
 " Jos. F. mach. h. 206 Peete  
 " Josie, dressmkr. h. 513 Boal  
 " Louis, salesman, Rabenstein, Harris & Conner, h. 1869 Westwood Av  
 " Marcus, cutter, 217 E. Court, h. 513 Boal  
 " Marcus, pressman, h. 593 Torrence Road  
 " Peter, grocery, 2325 Colerain Av  
 " Peter, watchman, h. 308 Mohawk  
 " Philip, lab. h. 304 Mohawk  
 " Rosa M. wid. Valentine, h. 32 W. 13th  
 See also "Bayerlein" and "Beyerlein"  
 Beifuss Eva, wid. Chas. h. 1418 Walnut  
 Beigel Chris. cab.mkr. h. 435 Klotter Av  
 " Christina, wid. John, h. 1615 Harrison Av  
 " Edward, cashier, 900 Broadway, h. 2927 Cormany Av



# WURLITZER



**"HOWARD"**

## Mandolins and Guitars

BEST IN THE WORLD.

### MUSICAL INSTRUMENTS

117 - 121  
EAST 4<sup>TH</sup> ST.

**Belgel**—Continued.

- " Geo. clk. 13 Opera Place, h. 435 Klotter Av  
 " Geo. J. lab. h. rear 231 Renner  
 " Geo. W. clk. Associated Press, h. rear 231 Renner  
 " John, bell boy, h. 435 Klotter Av  
 " Jos. h. 2135 Central Av  
 " Leonard, hostler, rooms 914 Findlay  
 " Martin, h. 2135 Central Av  
 " Susanna, wid. Gottfried, h. 1015 Bank  
 Beighle Chas. motorman, res. Jas. G. Wilson's, Sidney st  
 " Stanley, lab. res. Jas. G. Wilson's, Sidney st  
 " Wm. motorman, res. Jas. G. Wilson's, Sidney st  
 Bell Bertha, shoe fitter, h. 2309 Gest  
 " Chas. bartender, h. 2735 Spring Grove Av  
 " Ella, shoe fitter, h. 2309 Gest  
 Belle August F. piano wkr. h. 537 W. McMicken Av  
 " Chas. F. engraver, h. 654 W. 4th  
 " Chas. Fred. drug clk. 1533 Cutter, h. 537 W. McMicken Av  
 " Frank L. watchmkr. at 417 Vine, h. 654 W. 4th  
 " Henry, clk. 29 W. Pearl, res. Covington  
 Beiler Adaline, (wid. John F.) dressmkr. 3554 Colerain Av  
 " Chas. A. mach. h. 3201 Colerain Av  
 " Edward J. mach. h. 3554 Colerain Av  
 " Lizzie, forelady, s.w.c. Spring Grove Av. and Alfred, h. 1315 Elam  
 Beilleisen Kate, h. 2804 Euclid Av  
 Beimesche August, salesman, 1320 Main, h. 322 Mulberry  
 " Diederick, driver, h. 723 Carr  
 " Frank H. lab. h. 723 Carr  
 Beimforde Bernardina, wid. J. B. Henry, h. 314 E. 7th  
 " Emma, cashier, 17 W. 5th, res. Covington  
 Beimisch Elizabeth, wid. Fred. h. 1847 Walker  
 Beimstroh Wm. C. compounder, h. 3111 Lincoln Place  
 Bein Samuel, shoemkr. h. 1810 Elm  
 Beinecke Anna M. wid. Henry J. h. 534 Klotter Av  
 " Edward, driver, h. 1515 Jones  
**BEINECKE EMIL,**  
 Assistant Manager The Cincinnati Freie Presse Co., n.w.c. Vine and Canal; Residence, 8 E. 9th  
 " Ernst, h. 1515 Jones  
 " Henry W. maller, h. 534 Klotter Av  
 " Walter W. h. 534 Klotter Av  
 Beineke Andrew, bench hand, h. 1556 Dudley  
 " E. W. driver, h. rear 1355 Harrison Av  
 " Fred. jr. teamster, h. 1026 Evans  
 " Fred. C. motorman, h. 1026 Evans  
 " Fred. W. varnishmkr. h. rear 1355 Harrison Av

**I**f you want Job Printing done  
 in the Best Style and at Fair  
 Prices, take it to **220 and 222**  
 West Fourth Street.

**JENNINGS & PYE, Agents,**  
 220 and 222 W. Fourth Street.



**THRU and THRU**

*Everything in our Store is marked right by right—we mean low by low; lower than others*

**HARDWARE, CUTLERY and TOOLS.**

**THE  
HARD  
WARE  
STORE**

**PICKERING'S**

**5th and Main Sts.**

**Beineke—Continued.**

- " Geo. C. varnishmkr. h. rear 1355 Harrison Av  
 " Herman H. lab. h. 1129 Poplar  
 " Wm. H. supt. Reinhart & Newton, 10 W. 2d, h. 3242 Ridgeway Av  
 Beinert Carrie, wid. Peter, h. 1931 Vine  
**BEINERT GEO.,**  
 Book and Job Printer, in English and German, 1326 Walnut; Residence, 2533 Scioto  
 " Geo. sr. h. 2533 Scioto  
 " Matilda, h. 3128 Savoy  
 Beinhart M. E. dentist, 1215 Elm, h. 422 Bauer Av  
 " Mathias, cigars, 1437 Elm, h. 422 Bauer Av  
 " Walter M. atty, 21 Blymyer Bldg, 514 Main, h. 422 Bauer Av  
 Beinkamp F. B. vice pres. The Crippen & Beinkamp Piano Co. 126 W. 4th  
 Beinkemper Chas. F. foreman upholsterer, 319 W. 2d, h. 1153 Sherman Av  
 Beinker Fred, mailer, Cincinnati Enquirer, res. Dayton, Ky  
 " Oscar, pressfeeder, wks. A. N. Kellogg Newspaper Co  
 Beins H. A. (B. & Martin) 8 E. Front, res. Carthage  
 " & Martin, (H. A. B. & Emil M.) leaf tobacco, 8 E. Front  
 Beirne Beatrice, saleslady, h. 2330 May  
 " Chas. clk. 2336 May, h. 2330 May  
 " Edward, plumber, h. 2330 May  
 " Jas. clk. h. 550 Poplar  
 " Jennie E. stenographer, h. 2330 May  
 " John, lab. h. 2030 Symmes  
 " M. J. (M. J. B. & Co.) also, dry goods, 2335 May, h. 2330 May  
 " M. J. & Co. overall manufs. 2335 May  
 " Mamie, clk. h. 2030 Symmes  
 " Matthew, clk. 2336 May, h. 2330 May  
 " Michael, lab. h. 2030 Symmes  
 " Patrick, grocery, 2336 May, h. 2307 Kenton  
 See also "Burns" and "Byrnes"  
 Beis Fred. h. 1428 Race  
 " Geo. A. clk. rooms 405 E. 7th  
 " Lillie, shoe fitter, bds. 415 E. 5th  
 " Wm. F. printer, h. 1428 Race  
 Beisel Anton, cook, h. 2170 Central Av  
 " Chas. driver. rooms 1711 Vine  
 Beiser Clara, wid. Wm. C. h. 959 E. 3d  
 " Edward D. inspector Hartford Steam Boiler Inspection and Ins. Co. of Hartford, Conn. 67 Mitchell Bldg, h. 1047 John  
 " Edward J. jr. chief messenger, City Water Works, h. 1112 Jackson  
 " Geo. W. b. k. 144 E. 4th, h. 1112 Jackson

**Beiser—Continued.**

- " Jos. cab.mkr. h. 1710 Linn  
 " Julius, corporal of police, h.1014 W.Liberty  
 " Julius A. clk. h. 1112 Jackson  
 " Peter, hatter, h. 1139 Sherman Av  
 " Wm. discount clk. The Western German Bank, h. 1112 Jackson  
 Beising Felix, varnisher, h. 1416 Bremen  
 Beisse Chas. L. b. k. 717 Reading Road, h. 1040 Wade  
 " Chas. M. clk. 33 W. 3d. h. 1040 Wade  
 " Kate, clk. h. 1040 Wade  
 Beissinger David, adv. agt. The Williams Directory Co. 208 Post Square, h. 2518 Hemlock  
 Beisswinger John M. foreman, n.w.c. 3d and Lock, h. 315 Kilgour  
 Beiter Balthasar, carp. h. 2639 Colerain Av  
 Beiting Bernardina, wid. Gerhard, h. 19 W. Liberty  
 " John, stone cutter, h. 1627 Bremen  
 " Jos. stone cutter, h. 1713 Pleasant  
 " Kate, seamstress, h. 1713 Pleasant  
 " Lizzie, seamstress, h. 1713 Pleasant  
 " Mary, h. 1713 Pleasant  
 " Theresa, wid. Anton, h. 1627 Bremen  
 Beitman Katherine, wid. Henry, h. 1334 Main  
 " Chas. lab. h. 1009 Bank  
 " Edward F. mach. h. 1009 Bank  
 " Isaac, (Stricker, B. & Co.) 23 W. 3d, h. 848 Windham Av  
 " Ivaora, clk. 622 Sycamore, h. 1334 Main  
 " Minnie, wid. Nathan, h. 3133 Burnet Av  
 Beitmann, The Chas. Leather Co., F. W. A. Beitmann, pres.; Leo J. VanLahr, secy. 620 Main  
 " Clara, h. 539 Milton  
 " F. W. A. pres. The Chas. Beitmann Leather Co. 620 Main, h. 3344 Woodburn Av  
 Beitzel A. H. express examiner, Penn.R.R.Co. 63 Perin Bldg, h. 2344 Kemper Lane  
 Bejach Albert, cigars, 603 Vine and 44 E. 6th, h. 2608 Moormann Av  
 " Mrs. Henrietta, h. 2519 Moormann Av  
 " Herman, salesman, h. 718 Clinton  
 " Leo, salesman, 45 W. 6th, h. 2519 Moormann Av  
 Bek Adelbert, brewer, h. 2200 Ravine  
 Bekemeier Louisa, laundress, Gibson House  
 Beken John, lab. rooms 804 Main  
 Bela Gruia, lab. h. 2188 Western Av  
 Belden Geo. F. photographer, 3489 Harvey Av. h. 2225 Nelson Av  
 " Ida, bkbinder, h. 1514 Gorman  
 " Irma, embroiderer, h. 1514 Gorman  
 " Josiah, student, h. 2225 Nelson Av  
 " Rev. Louis I. asst. rector of Church of Our Savior, h. 1929 Bigelow  
 Belding A. N. vice pres. Belding Bros. & Co. 312 Race, res. Rockville, Conn  
 " Bert, manager, h. 233 Ludlow  
**BELDING BROS. & CO.,**  
 M. M. Belding, President; A. N. Belding, Vice President; M. M. Belding, jr., Treasurer; W. A. Stanton, Assistant Secretary; D. W. Belding; Silk Manufacturers, 312 Race  
 " D. W. (Belding Bros. & Co.) pres. The Belding Silk Co. 312 Race, h. 702 Gholson Av  
 " M. M. pres. Belding Bros. & Co. 312 Race, res. New York City  
 " M. M. jr. treas. Belding Bros. & Co. 312 Race, res. New York City  
**BELDING SILK CO. (THE),**  
 Agents for Belding Bros. & Co., Silk Manufacturers, 312 and 314 Race. See Adv. Front Department  
 " Thos. W. F. salesman, 312 Race, res. Morrow, O  
 Belgard Allen F. tinner, h. 1109 Broadway  
 " Francis A. shoes, 221 E. 12th, h. 1109 Broadway  
 Belgium Plate & Window Glass Co. (Limited) of Brussels, Belgium; Frank L. Brown, import agt. room 31, 206 E. 5th  
 Belknap W. H. dentist, rooms 326 W. 6th  
 Bell Abram, bklayer, e. s. Bevis Av. nr. Langdon Av. Evanston  
 " Adam C. clk. 2103 Gest, h. 949 Barr

**Safe Investments**

The safest investments are Government Bonds, on which the rate is very low; next come Municipal Bonds, with higher rates; then Public Service Corporation Bonds, yielding as great an income as proper security allows. We deal only in these three kinds.

Interest paid on deposits, on a new plan.

**RUDOLPH KLEYBOLTE & CO.**

**Ground Floor, First National Bank Building.**

**BELL ALBERT J.,**

Physician and Surgeon, n.w.c. Reading Road and Ridgeway Av., Avondale; Office Hours: 9 to 10 a.m., 4 to 5 and 7 to 8 p.m.; Telephone North 518; Residence, 812 Mann Place; Telephone North 1328

- L  
 " Albert S. porter, h. 4141 Lakeman  
 " Alice M. saleslady, h. e. s. Leeper north of Colerain Av  
 " Alma, (B. & Kane) room 5, 621 Walnut, h. 1112 Sherman Av  
 " Anne, notions, 4402 Colerain Av. h. e. s. Leeper north of Colerain Av  
 " Anna M. clk. h. 507 Hopkins  
 " Antonio, lab. h. 209 W. Water  
 " Archie W. bklyer, h. 1623 Bruce Av  
 " Basil H. with The John Shillito Co. h. 949 Barr  
 " Benj. F. porter, h. 507 Hopkins  
 " Bert, rooms The Sherwood  
 " Bert D. printer, Commercial Tribune, res. Anderson's Ferry  
 " Block, n.e.c. 6th and Vine  
 " Bridget, wid. Geo. res. Home for the Aged Poor, Florence Av  
 " Building, 807 Central Av

**BELL BUILDING CO. (THE),**

(The Bell Block) James B. Bell, President; Robert P. Hargitt, Secretary and Treasurer, Rooms 303 and 304, n.e.c. 6th and Vine

**BELL C. BURDETTE,**

with The Home Steam Laundry Co.; s.w.c. 6th and Sycamore; Residence, 18 Garfield Place

- " C. H. Instructor in engineering, University of Cincinnati, h. 3019 Jefferson Av  
 " C. S. clk. C.C.C.&St.L.Ry. Freight Office, res. Carthage  
 " Caroline V. wid. John E. h. 1322 E. McMillan  
 " Chas. driver, h. rear 21 W. Corry  
 " Chas. lab. rooms room 32, 4 Langdon Court  
 " Chas. mach. h. 2431 McMicken Av  
 " Chas. waiter, bds. 413 E. Front  
 " Chas. C. policeman, h. 2577 Circle  
 " Chas. G. bklyer, h. 4118 Colerain Av  
 " Chas. H. clk. 16 W. Canal, h. 505 Smith  
 " Chas. P. elevator op. h. 507 Hopkins  
 " Chas. W. index deputy, Clerk of the Courts Office, h. 1112 Sherman Av  
 " Chas. W. secy. and treas. The Cincinnati Tin & Japan Co. s.e.c. Canal and Sycamore, h. s.w.c. Wold Av. and Dexter Av  
 " Clara, vocalist, rooms 1217 Vine  
 " Clarence, lab, rooms 2141 W. 8th  
 " Clarence L. horse dealer, 3145 Spring Grove Av. h. e. s. Moosewood north of Hopple  
 " Clarence W. stenographer, supt.'s office, P.C.C.&St.L.Ry. h. e. s. Bevis Av. nr. Langdon Av., Evanston  
 " Dempsey, lab. h. 22 W. Canal  
 " Edward T. painter, h. 1807 Westwood Av  
 " Effie, h. 1610 Waverly Av  
 " Eleanor P. saleslady, res. Thos. Bell's, Leeper st  
 " Eli C. molder, h. 831 W. 5th  
 " Elijah, lab. bds. 6 Clinton Court  
 " Mrs. Eliza, h. 1042 Rittenhouse  
 " Elmer, carp. bds. 326 Plum  
 " Emil, clk. W. U. Tel. Co. h. 1103 Harrison Av  
 " F. E. clk. freight accountant's office, C.C. C.&St.L.Ry. res. Home City  
 " F. W. (Hodges & B.) 126 E. 3d, h. 322 E. 4th  
 " Fannie, wid. Daniel, h. 625 Smith  
 " Frances, wid. W. P. h. 648 W. 4th  
 " Frank C. lab. h. 3113 Colerain Av  
 " Fred. cook, h. 2509 Kemper Lane  
 " Fred. lab. bds. 214 Sycamore  
 " Geo. car inspector, rooms 2141 W. 8th  
 " Geo. collector, 411 Race, h. 502 W. 7th  
 " Geo. driver, h. 1557 Providence  
 " Geo. lab. h. 516 Carlisle Av  
 " Geo. H. h. 747 Hopkins  
 " Geo. M. woodwkr. h. 4141 Lakeman  
 " Geo. P. molder, h. 1042 Rittenhouse  
 " Grant, lab. rooms 1424 Providence  
 " Harry, driver, h. rear 21 W. Corry

**WURLITZER**

**PIANOS** Rented or Sold on the Easy Payment Plan

MUSICAL INSTRUMENTS 117-121 EAST 4<sup>th</sup> ST.

**Bell—Continued.**

- " Harry D. h. 507 Hopkins  
 " Harry D. helper, h. 3113 Colerain Av  
 " Harry E. (Dustin & B.) 3145 Spring Grove Av. h. 1798 Carl  
 " Harry E. saloon, 404 W. 7th  
 " Harry F. atty, h. 15 Cottage Terrace  
 " Harry H. bklyer, h. 1623 Bruce Av  
 " Hugh, driver, bds. 1636 Hoffner  
 " J. Clifford, bartender, rooms 800 W. 5th  
 " J. W. clk. 214 Walnut; h. 430 Ludlow Av  
 " Jas. brakeman, rooms 2907 Eastern Av  
 " Jas. clk. 12 E. 2d, res. Bellevue, Ky  
 " Jas. lab. h. 427 W. Court  
 " Jas. B. pres. The Bell Building Co. 303 Bell Block, res. Toledo  
 " Jas. E. h. 871 Hutchins Av  
 " Jas. L. car sealer, h. 3113 Colerain Av  
 " Jas. W. lab. h. rear 212 W. Water  
 " Mrs. Jennie, domestic, 246 Hosea Av  
 " Jesse, lab. h. rear 661 W. 5th  
 " John, bksmith, bds. 1719 Central Av  
 " John clk. h. 2204 Gest  
 " John, lab. rooms 403 E. Front  
 " John D. fisherman, h. w. s. Turkey Bottom Road south of Kellogg Av., E. Columbia  
 " John R. driver, h. rear 21 W. Corry  
 " John W. printer, Cincinnati Enquirer, res. Home City  
 " Jos. hostler, 219 E. 5th  
 " Jos. lab. rooms 125 Opera Place  
 " Jos. porter, rooms 6 Gano  
 " Jos. B. foreman, h. 3937 Columbia Av  
 " Joshua, carp. h. w. s. Collins Av. north of Powers  
 " & Kane, (Alma B. & Ada L. K.) chiroprodists, room 5, 621 Walnut  
 " Kate, (wid. A. H.) nurse, h. 2147 Clifton Av  
 " Lafayette, cook, h. 737 W. 5th  
 " Lena, wid. Truman J. h. 1103 Harrison Av  
 " Leona, cook, h. 1039 Noble Court  
 " Lillie M. candy wrapper, h. 1807 Westwood Av  
 " Lizzie, rooms 308 Central Av  
 " Lizzie M. wid. Wm. h. 108 Malvern Place  
 " Lloyd, lab. rooms 129 Opera Place  
 " Louis, horse dealer, 3145 Spring Grove Av. h. 1631 Baltimore Av  
 " Louis B. policeman, h. 2553 Circle  
 " Mrs. Loves, h. 1213 Richmond  
 " Maggie, h. 2621 Alms Place  
 " Maggie E. teacher, h. 1112 Sherman Av  
 " Mahala A. wid. John W. h. 627 Shillito  
 " Margaret S. wid. Geo. W. h. 537 Central Av  
 " Marion, pupil nurse, Cincinnati Hospital  
 " Mary E. wid. Geo. W. h. 4141 Lakeman  
 " Matthew, lab. h. 254 Butler  
 " Meyer. (Blank, B. & Co.) 1056 Central Av. h. 1814 Elm



Cut-Rate  
**RUBBER**  
 STORE.  
**Cattell**  
 604 Vine St.

**Compare** *Our Price with Others  
Quality against Quality**And we know you will be satisfied that  
we are the leaders in***HARDWARE, CUTLERY and TOOLS.****THE  
HARD  
WARE  
STORE****PICKERING'S**  
5th and Main Sts.**Bell--Continued.**

- " Morris, (B. & Nelson) 524 W. 5th and  
(Blank, B. & Co.) 1056 Central Av. h.  
1814 Elm
- " Morris, artist, at 904 Race, h. 903 Elm
- " Mrs. Nellie, laundress, h. 8 Clinton Court
- " Nellie, wid. Wm. h. 1018 Central Av
- " & Nelson, (Morris B. & Louis N.) second-  
hand store, 524 W. 5th
- " Octavia, h. 207 Worth
- " Pattie, h. 1028 Zachary
- " Peter, lab. rooms 318 E. Front
- " Peter, porter, rooms 413 E. Front
- " Richard J. cutter, Fechheimer, Kiefer &  
Co
- " Robt. hostler, h. 3004 Western Av
- " Robt. painter, rear 707 Central Av. h. n. s.  
Theresa nr. Tomlinson Av
- " Robt. J. polisher, h. 1103 Harrison Av
- " Robt. M. druggist, h. 990 Hatch
- " Robt. T. painter, h. n. s. Theresa nr. Tom-  
linson Av
- " Rose, wid. Archibald, h. 556 E. Liberty
- " Ruth, wid. John, h. 765 Wayne
- BELL SAMUEL W.,**  
Attorney at Law and Notary Public, Of-  
fice, Room 110 Lincoln Inn Court; Resi-  
dence, 223 S. Linden Av. Carthage
- " Samuel W. cigarmkr. wks. 636 Vine
- " Sarah C. wid. Herbert, h. 4010 Clifton Av
- " Sarah F. h. 1715 Fairfax Av
- " Sidney, porter, rooms 516 Elm
- " Solomon, cook, h. 706 Betts
- " Spencer, coachman, h. 309 New
- " T. H. pres. The Queen City Implement Co.  
130 E. Pearl
- " Telephone Exchange, n.e.c. Vine and  
Baker
- " Thos. engineer, h. e. s. Leeper north of  
Colerain Av
- " Thos. lab. res. John D. Bell's, Turkey  
Bottom Road, E. Columbia
- " Thos. manager, 300 W. Court, res. Nor-  
wood
- " Thos. H. plumber, h. e. s. Leeper north of  
Colerain Av
- " Thos. J. factory and engineers' supplies,  
709 Main, h. 871 Hutchins Av
- " V. L. student, h. 609 W. 9th
- " Virginia, wid. Dempsey, h. flat 4, 534 W.  
5th
- " W. Ernest, stenographer, h. e. s. Leeper  
north of Colerain Av
- " Wesley, bootblack, wks. 626 Central Av
- " Wm. rooms 903 Elm
- " Wm. conductor h. 2307 Colerain Av
- " Wm. doorkeeper Burnet House
- " Wm. lab. h. 1078 Gilbert Av
- " Wm. lab. h. 835 Livingston
- " Wm. porter, h. 625 Smith
- " Wm. porter, h. 5 North
- " Wm. waiter, h. 528 Plum
- " Wm. C. salesman, h. 1217 John

**Bell--Continued.**

- " Wm. G. foreman painter, City Work  
House, h. 4140 Lakeman
- " Wm. Grant, porter, rooms 237 W. 6th
- " Wm. H. guard, h. s.w.c. Higbee and Gam-  
ble
- BELL WM. HERBERT,**  
Physician and Surgeon; Office and Res-  
idence, 3754 Clifton Av. n.e.e. Green-  
dale Av., Clifton; Telephone North 1004;  
8 to 9 a. m  
12 to 2 p. m  
6 to 7 p. m
- Office Hours:
- " Wm. M. porter, h. 507 Hopkins
- " Wm. R. bklayer, h. 1623 Bruce Av
- " Bella Michael, elevatorman, h. 865 Clinton
- " Theo. tanner, h. 865 Clinton
- " Bellaire Enamel Co. of Bellaire, O. Chas.  
Klotz, representative, 70 Perin Bldg
- " Bellaman Otto, lastmkr. h. 228 Hunt
- " Bellamy G. W. trav. salesman, 312 Vine
- " Grace E. stenographer, 610 Neave Bldg,  
res. Norwood
- " Jos. shoe laster, h. 1157 Gilbert Av
- " Wm. h. 2252 Eastern Av
- " Bellbrook Sanitarium Co. (The) of Bellbrook,  
O., H. P. Ewing, pres. 417 Sycamore
- " Bellem Jacob, shoemkr. 3512 Warsaw Av. h.  
3514 Warsaw Av
- " Beller Anna, nurse, 632 W. 7th
- " F. A. rooms Lee House
- " Frank, lab. h. 3021 McMicken Av
- " Geo. C. h. 1129 Hopkins
- " Geo. C. jr. blksmith, h. 1129 Hopkins
- " Harry, engineer, h. 3021 McMicken Av
- " Jacob, h. 3021 McMicken Av
- " Jacob, cab.mkr. h. 1129 Hopkins
- " Jos. F. artist, h. 1129 Hopkins
- " Wenzel, mach. bds. rear 1533 Vine
- " Wm. brasswkr. h. 2435 Colerain Av
- " Wm. M. h. 1129 Hopkins
- " Bellerson Bernard, mach. bds. 433 Wood-  
ward
- BELLEVUE BREWING CO. (THE),**  
Geo. Klotter, President; Michael Engel,  
Vice President; Geo. H. Osterfeld, Sec-  
retary; Eugene W. Klotter, Treasurer;  
Brewers of Lager Beer, 601 to 615 W.  
McMicken Av.; Telephone West 818
- " Bellevue House, 700 E. Pearl
- " Bellevue Inclined Plane, head of Elm st
- " Bellew Agnes, wid. John, h. 856 E. 3d
- " Bessie, h. 707 Main
- " & Co. horse shoers, 2020 Madison Road
- " Edward J. h. 3012 Cinnamon
- " Jas. (B. & Co.) 2020 Madison Road, h.  
3012 Cinnamon
- " Jos. Wm. barber h. 211 E. Liberty
- " Kate, wid. Nicholas, h. 211 E. Liberty
- " Mary, h. 402 E. Liberty
- " Thos. horse shoer, h. 707 Main
- BELLEW W. WALLACE,**  
Attorney at Law, Office 45 Wiggins  
Block; Telephone Main 796; Residence,  
Lockland; Telephone Wyoming 79 Call 5
- " Wm. J. barber, h. 211 E. Liberty
- " Wm. J. electrician, h. 707 Main
- " Bellford Mrs. Laura, h. 421 W. Court
- " Belli Antonio, stock-keeper, 342 W. 5th, h.  
543 Carlisle Av
- " Fermo, fruits, n.e.c. 4th and Central Av.  
h. 543 Carlisle Av
- " John, ticket broker, h. 543 Carlisle Av
- " Marie L. clk. 241 Main, h. 543 Carlisle Av
- " Bellingham Alfred C. clk. P. O. h. 3741  
Warsaw Av
- " Clifford, draftsman, 3065 Colerain Av. h.  
3741 Warsaw Av
- " Daniel D. park policeman, h. 3741 War-  
saw Av
- " Hattie L. stenographer, h. 3741 Warsaw  
Av
- " Walter, clk. 3834 Glenway Av. h. 3741  
Warsaw Av
- " Bellis Cecelia M. clk. 714 Sycamore, h. 1806  
Walker
- " Clark, h. 1806 Walker
- " E. T. trav. salesman, h. 142 Mason
- " Eugene R. clk. Adams Express Co. 416  
Main, h. 142 Mason
- " Grover C. shoemkr. h. 1806 Walker

**The Lawrence-Hall Electric Co.**

Jobbers and Dealers in

**ELECTRICAL SUPPLIES**

219 WEST FOURTH STREET.

**Bells—Continued.**

- " Jennie, music teacher, h. 142 Mason  
 " Laura E. clk. 714 Sycamore, h. 1806 Walker  
 " Mark, shoe cutter, h. 935 Armory Av  
 Bellman Fred. cooper, rooms 2832 Colerain Av  
 " John C. motorman, h. 1955 Central Av  
 Bellmann Henry, mach. hand, h. rear 1728 Race  
 Bellmore Bert, hod carrier, rooms 544 E. 8th  
 Bellonby Jas. W. salesman, 323 W. 5th, res. Covington  
 " Nellie, wid. Robt. h. 27 Green  
 " Ray, clk. 111 W. 4th, res. Covington  
 Bellows Annette A. h. Beech Court east of Delta Av  
 " Elizabeth, wid. Dudley, h. 3347 Reading Road  
 " I. W. gen'l agt. Central Accident Insurance Co. of Pittsburgh, 320 Union Trust Bldg, h. 701 Glenwood Av  
 " Mary E. clk. money order dept. P. O. h. Beech Court east of Delta Av  
 " Wm. H. clk. P. O. res. Madisonville

**BELLSMITH R. P.,**

Photograph Portraits, Water Colors and Sepids, 124 W. 4th; Telephone Main 2662; Residence, 4325 Forest Av., Norwood; Telephone Elm 7—Y

- Bellstedt Christ. musician, h. 1414 Pleasant  
 " Concert Band, Herman Bellstedt, jr. conductor, 323 Ludlow Av  
 " Erwin H. musician, h. 1528 Bremen  
 " Herman, musician, h. 2330 Quebec Road  
 " Herman, jr. bandmaster, h. 323 Ludlow Av  
 " Kate, h. 2330 Quebec Road  
 " Kate, cook, h. 2185 Central Av  
 " Roland E. musician, h. 323 Ludlow Av  
 " Wm. F. musician, h. 1731 Elm  
 Bellville Bessie W. teacher, Whittier School, h. 3214 W. 8th  
 " J. E. postal clk. R. M. S. res. Terrace Park  
 " Martha S. wld. D. W. C. h. 3214 W. 8th  
 " Oscar, porter, 301 W. Court

See also "Belville"

- Belmer Albert G. manager H. Belmer & Co. 12 E. 2d, h. 2643 Western Av

**BELMER H. & CO.,**

(Herman B.) Manufacturers of Wire, Office, 12 and 14 E. 2d; Telephone Main 1092; Works, 2820 to 2834 Western Av

- " Herman, (H. B. & Co.) 12 E. 2d and Belmer Machine Tool Co. 2834 Western Av, h. 2643 Western Av

**BELMER MACHINE TOOL CO.,**

(Herman Belmer) Machine Tools, 2834 Western Av.; Telephone West 23

- " Wm. F. trav. salesman, 12 E. 2d, h. 1833 Fairmount Av

Belmont Anna, bds. 324 George

" Flats, 241 Southern Av

**BELMONT LOUIS,**

General Contractor, Builder and Manufacturer; Repairing in All Branches, 2177 Gilbert Av.; Telephone Main 1002; Residence, 2179 Gilbert Av

- " Restaurant & Hotel, Wm. Knips, propr. 5 E. 6th

Beloat Geo. E. depot agt. Adams Express Co. h. 804 W. Court

Belsch Emma J. wid. K. L. h. flat 1, 838 Armory Av

Belser Chas. I. ins. agt. top floor Bell Block, h. 2516 Chatham

" Edna, stenographer, Cincinnati Times-Star, h. 2529 Gilbert Av

" Grace M. b. k. 1037 McMillan, h. 2529 Gilbert Av

" Julius W. b. k. 405 Race, h. 2529 Gilbert Av

" Sophie, wid. Chas. h. 2529 Gilbert Av

Belscher John, chipper, h. 226 E. Clifton Av

Belsinger Emma, (wid. John) laundress, h. 424 McAllister

" Robt. E. messenger, Fifth National Bank, h. 4309 Beech Hill Av

Belt Alonzo, carp. h. 1202 Budd

" F. A. trav. salesman, room 20, s.e.c. 6th and Vine, res. Mt. Washington



# WURLITZER



A LARGE COLLECTION OF  
**OLD and RARE VIOLINS**

CATALOGUE ON APPLICATION.

**MUSICAL INSTRUMENTS** 117-121  
 EAST 4<sup>TH</sup> ST.

**Belt—Continued.**

- " Hugh, dentist, with Chicago Dental College, 227 W. Court  
 " Nicholas, carp. h. 1202 Budd  
 " Rebecca, forelady, h. 1202 Budd  
 Belten Alphons, foreman, 630 Sycamore, res. Newport  
 Belter Al. W. carpet measurer, 127 W. 5th, h. 1054 W. Liberty  
 " Edna, with The John Shillito Co. h. 1054 W. Liberty  
 " Elizabeth, wid. Fred. h. 1054 W. Liberty  
 " Matilda, milliner, h. 1054 W. Liberty  
 Belton C. H. salesman, 5 Lion Bldg, bds. 914 W. 8th  
 " Wm. lab. bds. 3837 Holbrook Av  
 Beltzhoover Chas. M. (Beltzhoover Electric Co.) 640 Vine, h. s. s. Langdon Av. west of Montgomery Road, Evanston  
**BELTZHOVER ELECTRIC CO.,**  
 Electrical Contractors, 640 Vine; Telephone Main 4748  
 " Geo. M. (Beltzhoover Electric Co.) 640 Vine, h. s.e.c. Florida Av. and Langdon Av., Evanston  
 " John D. (Beltzhoover Electric Co.) 640 Vine, h. s.e.c. Florida Av. and Langdon Av. Evanston  
 Belue B. E. trav. salesman, 116 W. 4th, rooms Princeton Hotel  
 Belville A. B. trav. salesman, 1030 Broadway, res. Norwood  
 See also "Bellville"  
 Belz Chas. engraver, h. 3930 Pattison  
 " John O. engineer, h. 1605 Madison Road  
 " Rosalie K. asst. b. k. H. W. Weisbrodt's, h. 1558 Barton  
 Belzer Anna, saleslady, 4 W. 4th, h. 9 Mary  
 " Jos. tailor, 9 Mary  
 Beman Edward, rooms 818 Main  
 " Harry G. brass finisher, h. 3177 Hillside Av  
 " John R. barber, rooms 818 Main  
 " Lillian J. milliner, h. 3177 Hillside Av  
 " M. H. trav. salesman, 623 Main  
 " Wm. H. mach. h. 3177 Hillside Av  
 Bembenneck Frank, (L. B. & Sons) 123 Green, h. 2295 Colerain Av  
 " Gustav, (L. B. & Sons) h. 123 Green  
 " L & Sons, (Louis, Frank & Gustav) mer. tailors, 123 Green  
 " Louis, (L. B. & Sons) h. 123 Green  
 Bemerer Gustav A. stock-keeper, h. 924 McPherson Av  
 " Pauline, wid. Wm. h. 925 Gest  
 Bemiller Adolph, salesman, h. 541 Tusculum Av  
 " Walter, h. 541 Tusculum Av  
 Bemis Ellen M. res. Widows' Home  
 " Frank H. grocer, s.e.c. Court and Race, h. 3023 Harvey Av  
 Bemiss Edward M. representative Reis & Co. of N. Y. 36 W. Pearl, h. 747 Kenyon Av

**Western Methodist Book Concern**

**FAMILY and PULPIT BIBLES,**  
**Oxford, Bagster and Eyre and Spottiswood Teachers' Bibles,**

**HYMNALS, PRAYER BOOKS and RITUALS**

In all Styles and Prices.

**JENNINGS & PYE, Agents,**

**220 and 222 W. Fourth Street.**

**A FISHERMAN'S LUCK**

*May be increased,  
If he buys his requisites from us.*  
**Poles, Reels, Tackle, Hooks, Etc.**

**THE  
HARD  
WARE  
STORE**

**PICKERING'S**  
5th and Main Sts.

Bemmes Henry, lab. h. 1708 Forest Av., E. Walnut Hills  
Ben Hur Orchestra, 1607 Central Av  
Benadum J. L. messenger, Adams Express Co  
Benaro Lawrence, lab. h. 2160 Queen City Av  
" Mary, h. 623 Carlisle Av  
" Vincenzo, lab. h. 1936 Queen City Av  
Benbow Arthur F. printer, h. 518 W. 9th  
" Co. (The), mine insulators, 314 W 4th  
Benbre Granville, h. 675 E. 6th  
Bencken Josie, tailoress, h. 1216 Budd  
Benckenstein Catharine, wid. Edward, h. 3174 Harrison Av  
" Geo. W. treas. The Medicated Kidney Protector & Rejuvenator Co. 301 Neave Bldg, res. Wyoming  
" Julius, pres. The Medicated Kidney Protector & Rejuvenator Co. 301 Neave Bldg, res. Wyoming  
" Julius E. trav. salesman, 9 E. 2d, h. 3174 Harrison Av  
" Julius J. vice pres. The Medicated Kidney Protector & Rejuvenator Co. 301 Neave Bldg, h. n. s. Madison Road, opp. Burch Av.

**BENCNIK CHAS.,**  
Manufacturer of Granite and Marble Monuments; Office and Works, 4224 Spring Grove Av.; Residence, 4159 Mad Anthony

Bendel Louis, office boy, bds. 330 E. 5th  
Bender A. & Co. grain, 511 Chamber of Commerce Bldg  
" Abraham, agt. h. 755 Kenyon Av  
" Adam, lab. h. 111 Mulberry  
" Andrew, (A. B. & Co.) 511 Chamber of Commerce Bldg, h. 3173 Hillside Av  
" Anna, dressmkr. h. 1117 Race  
" Anna, wid. Henry, h. 111 Mulberry  
" Arthur H. shoemkr. h. 1634 Main  
" Arthur J. clk. The Singer Manuf. Co., Rawson Bldg, h. 2723 Jefferson Av  
" Catharine E. clk. 34 W. 12th, h. 1117 Race  
" Chas. hostler, h. 232 Sycamore  
" Chas. A. optician, h. 121 Calhoun  
" Constantin, saloon, 4018 Glenway Av  
" Daniel, brewer, h. 121 Mulberry  
" Edward, helper, bds. 1931 State Av  
" Edward J. optician, h. 121 Calhoun  
" Emma J. h. 731 Mt. Hope Av  
" Ferd. jr. shoemkr. h. 1535 Pleasant  
" Ferd. J. A. brewer, h. 1535 Pleasant  
" Frank, chef, Hexter's Hotel, h. 1115 Race  
" Frank, woodwkr. h. 519 Dandridge  
" Frank J. jeweler h. 121 Calhoun  
" Frank J. mach. h. 4459 Colerain Av

**Safe Investments**

**4 per cent BONDS, \$100, \$500, \$1,000.**

Union Light, Heat & Power Company, First Mortgage. Underlying lien of the Cincinnati, Newport & Covington Light & Traction Company, earning more than \$225,000 over and above fixed charges. Write for details.

Interest paid on deposits, on a new plan.

**RUDOLPH KLEYBOLTE & CO.**

**Ground Floor, First National Bank Building.**

**Bender**—Continued.

" Geo. mach. h. 1117 Race  
" Geo. P. wines, 724 Clinton  
" Harry, lithographer, h. s. s. Madison Road b. Observatory Av. and Erie Av  
" Henry, confec. 1634 Main  
" Henry C. motorman, h. 2406 McMicken Av  
" Herman H. (B. & Steel) 1016 Walnut, h. 2723 Jefferson Av  
" J. C. barber, 913 Walnut, h. 1117 Race  
" J. Chas. cloth examiner, 301 Race, h. 1117 Race  
" J. W. clk. n.e.c. Davis Lane and P.C.C. & St.L.Ry. h. 416 E. 3d  
" Jacob, (Merland & B.) 1521 Vine, h. 1524 Vine  
" John, baker h. 2529 Scioto  
" John, finisher, h. 436 W. McMicken Av  
" John G. cigarmkr. h. 2604 Scioto  
" John H. foreman, 912 Sycamore, res. Cove-dale  
" John N. engraver, h. 121 Calhoun  
" John R. h. 731 Mt. Hope Av  
" Jos. A. teamster, h. 701 Carlisle Av  
" Lillie, h. 108 Sycamore  
" M. Howard, draftsman, C.C.&L.R.R. res. Home City  
" Margaret, seamstress, h. 436 W. McMicken Av  
" Margaret, wid. Henry, h. 121 Calhoun  
" Mary, h. 819 Findlay  
" Mary, widow, h. 335 E. 8th  
" Mary, wid. Geo. h. 724 Clinton  
" Mary, (wid. Wm. E.) tailor shop, h. 2023 Vine  
" Matilda, wid. Max H. h. 2723 Jefferson Av  
" O. A. clk. Adams Ex. Co. h. 118 E. Liberty  
" Rosa, wid. Fred. h. 130 14th  
" S. L. messenger U. S. Express Co  
" & Steel, (Herman H. B. & Edward R. S.) grocers' sundries, 1016 Walnut  
" Stephen, (B., Streibig & Co.) 218 W. 6th, h. 1134 Sunset Av

**BENDER, STREIBIG & CO.,**

(Stephen B., John S. & Michael Streibig)  
Commission Merchants; Wholesale Fruits and Vegetables, 218 W. 6th and 215 George; Telephone Main 2620

" Theresa, mach. hand, h. 436 W. McMicken Av  
" Wm. B. pipe cutter, h. flat 5, 2200 Vine  
" Wm. G. jeweler, bds. Indiana Hotel  
See also "Binder"  
Bendinger Emma, wid. J. Adam, h. 3473 Brookline Av  
Bendinghouse Annie, wid. Henry, h. 250 Munson  
" Henry, painter, h. 250 Munson  
Bene Alfred, draftsman, rooms 21 14th  
" C. J. F. office, 11 Carew Bldg, h. flat 8, The Roslyn  
" Clemens, cigarmkr. h. 2236 Loth  
" Frank, clk. Fabian Manuf. Co. rooms 8 Garfield Place  
" Henry, saloon, s.e.c. York and Baymiller  
" J. Henry, clk. 408 Pioneer, h. 514 E. 12th  
" Jos. presser, h. 4222 Spring Grove Av  
" Rose, stenographer, gen'l supt.'s office, U. S. Express Co res. Norwood  
See also "Benne"  
Benecke Louise, wid. Gustav, h. 16 s. s. Kinsey Place east of Auburn Av  
Benedde Henry, teamster, rooms 109 14th  
Benedic Jos. brewer, h. 755 Carlisle Av  
Benedick Frank, mach. hand, bds. rear 1048 Marshall Av  
Benedict A. trav. salesman, 533 Walnut  
" Abram, jeweler, h. 752 W. Court

**BENEDICT ALFRED B.,**  
Attorney at Law, Rooms 31 and 32 Wiggins Block, s.e.c. 5th and Vine; Telephone Main 712; Residence, 1736 Kinney Av n.w.c. Fairfield Av  
" Celia, h. 752 W. Court

**BENEDICT CHARLES C.,**  
Attorney at Law, Office, 1227 to 1230 Union Trust Bldg, n.w.c. 4th and Walnut; Telephone Main 252; Residence, Glendale; Residence Phone Glendale 16—X

**Benedict**—Continued.

- " Chas. E. pres. The American Cigar Mold Co. 123 W. Front, h. 260 Earnshaw Av., Clifton
- BENEDICT & CO.,**  
Registered Patent Attorneys, Room 300, Lincoln Inn Court, 519 Main
- " Enum S. h. 1736 Kinney Av
- " Evelyn A. stenographer, 300 Lincoln Inn Court, res. Madisonville
- " Florence L. teacher, h. 3461 Brookline Av
- " G. W. (B. & Co.) patent atty. 300 Lincoln Inn Court, res. Madisonville
- " H. W. mgr. Cincinnati Office Standard Paint Co. 1032 Union Trust Bldg, h. flat 32, The Warwick (South)
- " H. W. paying teller Fourth National Bank, h. 3817 Eastern Av
- " Harris M. instructor in biology, University of Cincinnati, h. 3231 Bishop
- " Leola May, stenographer, 300 Lincoln Inn Court, res. Madisonville
- " Merritt L. agt. 300 Lincoln Inn Court, res. Madisonville
- " Nelson R. postal clk. R. M. S
- " Paul C. dist. passenger agt. C.H&D.Ry. s.e.c. 5th and Walnut, h. 408 Considine Av
- " Stanley R. instructor, h. 3461 Brookline Av
- " W. N. trav. salesman, The Carrara Paint Agency Co
- " Wayland Richardson, professor of philosophy, University of Cincinnati, h. 3461 Brookline Av
- " Wm. N. optician, 36 W. 7th, h. 1671 Bruce Av
- Beneker Albert**, h. 697 Glenwood Av
- " H. W. secy. and treas. White Restaurant & Baking Co. 440 Main, h. 697 Glenwood Av
- " Robt. E. b. k. 550 Reading Road, h. 697 Glenwood Av
- Beneking Herman H.** printer, 1920 Vine, h. 38 E. McMicken Av
- " Otto C. lineman, h. rear 1918 Vine
- " Rosa, wid. H. Theo. h. rear 1918 Vine
- Benesch Catharine**, wid. Jos. h. 1858 Westwood Av
- " Mrs. Johanna, h. 1858 Westwood Av
- " Jos. foreman pianomkr, s.e.c. Richmond and Harriet, h. 1858 Westwood Av
- Beneschovitz J. F.** salesman, h. 1057 Linn
- Benesh Albert**, shoemkr. h. 1334 Pendleton
- " Frank, shoe cutter, h. flat 8, 1071 Cutter
- " Frank I. draftsman, 716 E. 3d, res. Norwood
- Beneshowitz Edward**, installment goods, h. 1566 Freeman Av
- " Elias, furniture, h. 562 W. 6th
- Benevolent and Protective Order of Elks**, No. 5, e. s. Elm b. 9th and Court
- Benge Jas.** harnessmkr. h. 821 W. 8th
- " Samuel, carp. h. 821 W. 8th
- Bengel Edward**, peddler, h. rear 1618 Pleasant
- " Fred. A. polisher, h. 1033 W. 9th
- " Geo. peddler, h. rear 1618 Pleasant
- " Theo. candymkr. h. 1547 Pleasant
- Benger Gustav**, lab. rooms 211 W. 6th
- Bengert Jacob**, poultry, h. 2511 Spring Grove Av
- Benham Albert**, asst. gen'l supt. Cincinnati Traction Co. 9th floor Traction Bldg, h. 3401 Clifton Av
- " Blanche, saleslady, 28 W. 5th, h. 2515 Chatham
- " Chas. b. k. 419 Home, h. s. s. Leeds Av. west of Linwood Av
- " Chas. jr. rodman, 23 Glenn Bldg, h. s. s. Leeds Av. west of Linwood Av
- " E. & Co. (Edward B. & John Benham) com. mers. 22 Walnut
- " Edgar D. plasterer, h. 2515 Chatham
- " Edward, (E. B. & Co.) 22 Walnut, res. Covington
- " Edward M. time lock expert, 317 W. 4th
- " Elizabeth, wid. Alfred, h. 2515 Chatham
- " Grace, h. 915 W. Court
- " John, (E. Benham & Co.) 22 Walnut, h. 915 W. Court
- " John R., U. S. storekeeper-gauger, U. S. Int. Rev. Office, res. Lockland

**WURLITZER**  
MANUFACTURERS OF THE CELEBRATED  
**Wurlitzer Piano**  
AND AGENTS FOR OTHER LEADING MAKES.  
MUSICAL INSTRUMENTS 117-121 EAST 4<sup>TH</sup> ST.

**Benham**—Continued

- " Louis, salesman, 305 W. 5th, h. flat 4, 842 W. 8th
- " Marshall H. clk. P. O. h. 915 W. Court
- " Mary S. wid. Henry L. h. 1344 Locust
- " Silas E. time lock expert, 317 W. 4th
- " Walter, clk. 22 Walnut, res. Covington
- " Wm T. time lock expert, 317 W. 4th
- Benhase Edward**, contractor, n.s. Brewster Av. nr Woodburn Av., Evanston
- Benheim Leon**, b k. h. 711 Whittier
- Benhouse Frank**, lab. h. 13 Mathers nr. Altoona
- Benlughaus Henry G.** (Heron & Co.) 721 Central Av. h. 939 Hawthorne Av
- Benison John**, clk. cutting room, 12 W. Pearl, res. Carthage
- " Letitia, with The John Shillito Co. res. College Hill
- Benites Lola**, janitress, h. 841 E. 3d
- " Sarah, wid. Manuel, h. 841 E. 3d
- Benitz Caroline**, wid. John, h. 2115 Woodland Av
- Benjamin The Bro. Remedy Co., Bro. Benjamin**, manager, 1069 Wade
- " Cap Co. (M. Benjamin & Dave J. Hamburger) 30 E. Pearl
- " & DeLisle, photograph printers, over Price Hill Inclined Plane
- " Elmer M. grinder, h. 739 State Av
- " Emma V. (wid. Chas. H.) music teacher, h. 2322 Florence Av
- " F. W. trav. salesman, Jos. M. Allen & Co. n. 950 Richmond
- " Hannah, music teacher, 619 Richmond
- " Harry, trav. salesman, h. 2623 Melrose Av
- " Harry, trav. salesman, 421 Race
- " Homer L. lithographer, h. 2322 Florence
- " Ida, wid. Emil, h. 819 Oak
- " Isaac, cutter, rooms 924 W. 7th
- BENJAMIN ISAAC**,  
Photographer, 130 W. 4th; Residence, 619 Richmond
- " J. Edward, stock-keeper. The Alms & Doepke Co. h. 1606 Sycamore
- " Jos. clothing renovator, 1339 Linn, h. 2130 Central Av
- " Jos. mgr. Benjamin Cap Co. 30 E. Pearl, h. 619 Richmond
- " Jos. S. b. k. 900 Broadway, h. 715 W. 8th
- " Louis, cigarmkr. h. 544 Betts
- " M. (Benjamin Cap Co.) 50 E. Pearl, h. 619 Richmond
- " Mary, wid. Levi, h. 1606 Sycamore
- " Max, solicitor, h. 715 W. 8th
- " Minnie, rooms 404 Broadway
- " Moses, jeweler, 544 Betts
- " Pauline, b. k. 130 W. 4th, h. 619 Richmond
- " Reba. saleslady, 529 Race, h. 2322 Florence Av



**Cut-Rate  
RUBBER  
STORE.  
Cattell  
604 Vine St.**

**QUALITY** *50 years study  
—to get the best.—*  
**PRICE** *A Magnet  
—that brings you back.—*  
**HARDWARE, CUTLERY and TOOLS.**

**THE  
HARD  
WARE  
STORE**

**PICKERING'S**  
5th and Main Sts.

**Benjamin—Continued.**

- " Remedy Co. 1069 Wade  
" Waldo, clk. 811 Sycamore, h. 2322 Flor-  
ence Av  
Benjamin Jed A. h. 444 Delta Av  
Benke Louis, clk. 227 E. Pearl, res. New-  
port  
Benkelman Otto, chef, Cincinnati Country  
Club, h. 15 Mercer  
Benken August, grocery, 1137 Poplar  
" Henry, meats, h. 943 Richmond  
" Wm. driver, h. cor. Lionel Av. and Selim  
Av  
Benkert Albert, window trimmer, 13 W. 4th,  
h. 1728 Linn  
" Carrie L. wid. Andrew, h. 1728 Linn  
" Chas. molder, h. West Fork Road, Mill-  
creek Tp  
" Frank, molder, h. 2720 Wagner  
" Julius, pressman, h. 2720 Wagner  
Benkeser Chas. saloon, 1200 Hopple  
" Chas. jr. bartender, h. 1200 Hopple  
" Gallus, tailor, 414 W. McMicken Av  
Benkner Julia, wid. Bankratz, h. 518 Conroy  
" Wm. lab. h. 518 Conroy  
Benn David F. conductor, h. s.w.c. Wheeler  
and McMillan  
" Loren, clk. P.C.C.&St.L.Ry. Freight Of-  
fice, res. Morrow, O  
" Maggie, wid. Frank, h. 1041 W. 8th  
" Thos. D. potter, h. 1041 W. 8th  
Benndorf K. F. (K. F. B. & Co.) 1410 Traction  
Bldg, res. Covington  
**BENNDORF K. F. & CO.,**  
General Fire Insurance, 1410 Traction  
Bldg  
Benne Anna, boxmkr. h. 523 E. 12th  
" David, contractor, h. 1084 Wilstach  
See also "Bene"  
Benner Anna, tel. op. h. 547 Hopkins  
" Augusta, seamstress, h. 547 Hopkins  
" Bertha, seamstress, h. 547 Hopkins  
" Chas. ins. agt. h. 547 Hopkins  
" Christ. bartender, h. 547 Hopkins  
" Clifford, photo printer, wks. n.e.c. Garfield  
Place and Race, res. Dayton, Ky  
" Mrs. Fred. (widow) saloon, 1801 Central Av  
" Ida, seamstress, h. 547 Hopkins  
" Louis, clk. gen'l freight office, C.N.O.&T.P.  
Ry. h. 547 Hopkins  
" Mabel, stenographer, 405 Central Av. res.  
Covington  
" Mary, wid. Henry, h. 831 Kenyon Av  
" R. H. (H. A. Tyler & Co.) 1041 Evans, h.  
2619 Eden Av  
" Sophia, wid. Louis, h. Hosea Av. and Alex-  
ander Av  
Bennes David, tailor, h. 1221 Elm  
Bennet Carrie, wid. Harry A. h. 1512 Elm  
" Chas. E. clk. 4746 Eastern Av. h. 4742  
Eastern Av  
" John, clk. n.w.c. 14th and Vine, h. 1512  
Elm

**The Lawrence-Hall Electric Co.**

**EVERYTHING**

**ELECTRICAL**

**219 WEST FOURTH STREET.**

**Bennet—Continued.**

- " W. A. S. tailor, 328 Carlisle Bldg, h. 1425  
Bremen  
**BENNETT A. A.,**  
Bicycles; also, Rubber Boots Resoled  
with Rubber, 434 Main  
" A. F. secy. Crane-Hawley Co. n.w.c. Court  
and Sycamore, res. Chicago  
" A. Lee, h. 506 Boal  
" Addie, h. 935 W. Liberty  
" Albert, with Walter B. Wickard, h. n.w.c.  
Central Av. and Richmond  
" Albert I. blksmith, h. 1723 Sycamore  
" Alfred, plasterer, h. 1332 John  
" Allen C. bartender, h. 821 Walnut  
" Alonzo, porter, h. 537 Broadway  
" Andrew, driver, h. 419 Bank  
" Andrew E. cigarmkr. h. 2166 Western Av  
" Annie, wid. Millard, h. 316 W. Liberty  
" Arthur, artist, 416 Johnston Bldg, h. 430  
W. 4th  
" Barbara, wid. Jas. h. 1208 W. 7th  
" Benj. lab. h. 3755 Spaeth  
" Bessie, clk. The Bradstreet Co. h. 627 Cen-  
tral Av  
" C. D. clk. n.e.c. 4th and John, h. 506 W.  
4th  
" C. I. sales mgr. 1630 Gest, res. Hartwell  
Caroline, widow, h. 2115 Woodland Av  
**BENNETT CHAS. E.,**  
Advertising Manager Cincinnati Times-  
Star; Residence, Kennedy  
" Chas. H. stoves, h. 4240 Chambers  
" Chas. J. apprentice, h. 802 Bank  
" Claude, plasterer, h. 115 Gage  
" Clifford S. b. k. 24 E. 4th, h. flat 6, 2117  
Grand  
" Clyde, (S. Bennett & Co.) h.201 Broadway  
" Corinne, b. k. h. 241 Fosdick  
" Mrs. D. C. rooms 413 W. 8th  
" D. E. collector, 706 Vine, rooms Sherwood  
House  
" Daisy, milliner, h. 561 Hopkins  
" E. P. buyer, The Alms & Doepke Co. res.  
Newport  
" Ebersole, electrician, equipment dept. 316  
Vine, h. Madison Road, Hyde Park  
" Edna E. at 32 Carew Bldg, h. 241 Fosdick  
" Edward, bartender, h. 1327 Baymiller  
" Edward K. salesman, 142 W. 4th, h. 1011  
Beech Av  
" Elizabeth, wid. Wm. h. 3253 Fredonia Av  
" Elmer I. agt. Metropolitan Life Ins. Co.,  
Bell Block, h. 71 e. s. Weeks  
" Elva E. b. k. 217 Carlisle Bldg, res. Glen  
Este, O.  
" Este C. paper hanger, h. 201 Broadway  
" Florence, wid. Wesley B. h. 627 Central Av  
" Frank A. polisher, h. 326 Ellen  
" Frank C. h. 4240 Chambers  
" Frank C. janitor, h. 1123 Chapel  
" Fred. W. patternmkr. h. 210 E. 12th  
" Fred. W. insurance. h. 529 Camden  
" Geo. lab. h. 44S E. 6th  
" Geo. student, rooms 511 W. 9th  
" Mrs. Geo. W. dressmkr. h. 1343 Meier Av  
" Geo. W. letter carrier. P. O. h. 1343 Meier  
Av  
" Georgia, suspendermkr. h. 325 E. 4th  
" Gordon, clk. 7 Masonic Temple, h. 310  
Stites Av  
" Grover, hostler, 910 Walnut  
" H. N. mgr. Selmar Hess of N. Y. 20 Hul-  
bert Block, res. Norwood  
" Hannah, wid. Patrick, h. 1239 W. 7th  
" Harry J. postal clk. R. M. S. h. 31 Mitch-  
ell Av., Mt. Auburn  
" Harvey J. file sharpener, h. 3113 Eastern  
Av  
" Hattie, wid. Clifford, h. 821 Walnut  
" Henry J. finisher, h. 538 Clinton  
" Howard, soapmkr. bds. 312 E. Pearl  
" Howard L. bartender, h. 219 W. 8th  
" Isaac, painter, h. 3923 Edgewood Av  
" J. F. brakeman, rooms n.e.c. 3d and Bay-  
miller  
" J. G. mach. hand. h. 1081 Mound  
" J. P. trav. salesman. J. C. Groene & Co.  
res. Cherry Grove  
" Jas. E. clk. h. 219 W. 8th  
" Jas. T. lab. h. 1330 Linn  
" John, foreman, rooms flat 2, 323 Mill

**Bennett—Continued.**

- " John, jr. watchman, h. 2115 Woodland Av
- " John A. mgr. D. C. Jones, 22 Emery Arcade, h. 402 Richmond
- " John C. h. 638 W. Court
- " John C. clk. 355 W. 4th, h. 1027 Baymiller
- " John H. teamster, h. 3129 Emery
- " John M. patternmkr. h. 711 W. 8th
- " Josephus, clk. The Alms & Doepke Co. h. 561 Hopkins
- " Mrs. Julia, h. 428 W. 4th
- " Laura, gold leaf layer, h. 528 John
- " Lawrence, horseshoer, 109 W. Water, h. 219 W. 8th
- " Leo, clk. 1739 Eastern Av. h. 310 Stites Av
- " Lillie, wid. Jesse J. h. 802 Bank
- " Lizzie M. wid. Chas. E. h. 310 Stites Av
- " Louis E. salesman, h. 2140 Vine
- " Louise, wid. Jas. A. h. 2402 Symmes
- " Lucretia, milliner, rooms 1123 Chapel
- " Mrs. M. E. wid. W. D. h. flat 9, 606 Central Av
- " Mrs. Margaret, h. 209 Broadway
- " Margaret, wid. Cornelius, h. 1027 Baymiller
- " Martha, wid. John E. h. 528 John
- " Mary, h. 1081 Mound
- " Mrs. Mary, h. rear 640 Main
- " Mary, wid. John, h. 201 E. University Av
- " Mary E. wid. Fred. C. h. 533 Camden
- " Mary J. wid. John, h. 1652 Eastern Av
- " Matthew, lab. rooms 22 Giffin
- " Mrs. May, h. flat 4, 519 Smith
- " Millard, clk. 1523 Plum, h. 316 W. Liberty
- " Nellie, wid. Frank, h. 621 Plum
- " Mrs. Nina, h. 512 W. 6th
- " Noble, cooper, bds. 3057 W. 6th
- " Nora, (widow) domestic, 2405 Auburn Av

**BENNETT O. W.,**

- Attorney at Law and Notary Public, Office, Rooms 307 to 312 Carlisle Bldg, s.w.c. 4th and Walnut; Telephone Main 487; Residence, Summit Av., Bond Hill; Residence 'Phone Elm 137—L
- " Orrin A. clk. The Union News Co., Central Union Depot, h. 917 Barr
- " Robt. lab. h. 611 W. 5th
- " Robt. salesman. rooms 420 E. 5th
- " Robt. B. porter, 121 W. 4th
- " Mrs. Rosa, suspendermkr. h. 325 E. 4th
- " Roy S. clk. General Electric Co. h. 821 Walnut
- " S. & Co. (Samuel B., Clyde Bennett & Andrew Witzzenbacher) com. mers 201 Broadway
- " Samuel, (S. B. & Co.) h. 201 Broadway
- " Samuel, jr. paper hanger, h. 201 Broadway
- " Mrs. Sophia, h. 1425 Cutter
- " Syphon Stove Co. (The), Geo. H. Neimeier, pres.; Alex. Pattie, vice pres. 1649 Blue Rock
- " Theresa, (wid. Wm.) waitress, h. 214 Wade
- " Thos. driver h. 745 Whittier
- " Thos. engineer, h. 303 W. 2d
- " Thos. locksmith, rear 1062 Cutter
- " Thos. T. clk. P. O. h. 2130 W. 8th
- " Viola H. h. 3917 Spring Grove Av
- " W. A. (B. & Witte) room 77, 222 W. 4th, h. 3316 Reading Road
- " W. A. salesman, h. 241 Fosdick
- " W. E. (W. E. B. & Co.) 214 Main, h. 3724 Eastern Av

**BENNETT W. E. & CO.,**

- Dealers in Rope, Cordage and Twines, 214 Main; Telephone Main 2549
- " W. M. inspector Hartford Steam Boiler Inspection & Ins. Co. of Hartford, Conn. 67 Mitchell Bldg, h. 780 Summit Av
- " Walter, butler, h. 330 E. 7th
- " Walter R. lab. h. 710 E. Pearl
- " Wm. barber, h. 3490 Reading Road
- " Wm. lab. h. 1709 Harrison Av
- " Wm. A. drug clk. 1902 Vine, h. 316 W. Liberty
- " Wm. A. jr. with Smith & Dove Manuf. Co. of Andover, Mass. 615 Main, h. 241 Fosdick
- " Wm. F. lineman, h. 1021 Central Av
- " Wm. H. mgr. 209 Broadway



# WURLITZER



A LARGE LINE OF

## "Orchestral Harps"

PRICES ON APPLICATION.

MUSICAL INSTRUMENTS 117-121 EAST 4<sup>TH</sup> ST.

**Bennett—Continued.**

- " Wm. V. lineman, h. 1548 John
  - " Winnie, waitress, 108 W. 6th
- BENNETT & WITTE,**  
(W. A. B., E. A. Swain & Geo. C. Ehemann) Manufacturers of Lumber, Plain and Quartered, White and Red Oak, Cottonwood, Ash and Red Gum for Furniture, Car Builders, Agricultural Implements and Carriage Trade, 222 W. 4th, Room 77; Telephone Main 1495; Southern Office, Memphis, Tenn
- Bennewitz A. W. carp. rear 423 Sycamore, res. Woodside Ky
  - " Wm. compounder, bds. 4836 Eastern Av
  - Benny Martha, wid. Thos. h. 125 W. 4th
  - Benning Herman, blksmith, h. 1109 Hopple
  - Benninger Albert, checkmkr. h. 265 Renner
  - " Alma L. stenographer, 113 W. 3d, h. 241 Renner
  - " Arthur E. oiler, h. 2017 Whiteman
  - " Augusta E. teacher, Columbian School, h. 805 W. 7th
  - " Chas. h. 241 Renner
  - " Chas. R. butcher, h. 3205 Colerain Av
  - " Eleanor, teacher, h. 805 W. 7th
  - " Fred. C. h. 1002 Baymiller
  - " Fred. J. butcher, h. 3075 Henshaw Av
  - " Harry J. h. 1609 Elm
  - " Harry R. city fireman, h. 294 W. McMicken Av
  - " J. Geo. h. 265 Renner
  - " J. Geo. jr. with The John Shillito Co. h. 265 Renner
  - " John, brushmkr. h. 1617 Pleasant
  - " Lizzie, wid. Gus, h. 610 W. 3d
  - " Louis, h. 241 Renner
  - " Louis G. helper, 276 W. McMicken Av
  - " Louise, teacher, 15th Dist. School, h. 805 W. 7th
  - " Martin, driver, h. 448 E. Pearl
  - " Mary, teacher, 4th Intermediate School, h. 805 W. 7th
  - " Oliver A. with The John Shillito Co. h. 265 Renner
  - " S. Caroline, wid. Jacob, h. 294 W. McMicken Av
  - " Wm. F. driver, h. 1609 Elm
  - " Wm. G. mach. hand, h. 1609 Elm
  - " Wm. G. pres. The Cincinnati Paper Box Co. 1209 Sycamore, h. 2362 Ohio Av
- See also "Baenninger"
- Bennington J. T. b. k. 1720 John, h. 515 Army Av
  - " Louis T. polisher, h. 2320 Eastern Av
  - " O. E. lab. h. 430 Sycamore
  - " Robt. T. conductor, h. e. s. Montgomery Road north of Langdon Av., Evanston
  - Bennwarth Frances, (wid. Sebastian) domestic, Frank H. Shaffer's, Clinton Springs Av
  - Benoit Albert, h. 612 Plum

**Western Methodist Book Concern****Epworth League Department.**

**M**AKES a Specialty of Badges and all League Supplies. Libraries for Young People's Societies selected with care. Send for Catalogue.

**JENNINGS & PYE, Agents,**

**220 and 222 W. Fourth Street.**



## ECONOMY

Is in what you get—not in what  
you pay—worth remembering.  
**HARDWARE, CUTLERY and TOOLS.**

THE  
HARD  
WARE  
STORE

**PICKERING'S**  
5th and Main Sts.

- Benor Paul, stock-keeper, 6 W. Pearl, h. 837 W. 7th  
Bens Geo. agt. Western Realty Co. n.e.c. 5th and Main, res. Covington  
Bense Catherine E. wid. Jas. h. 645 Cutter  
" Elizabeth, wid. Harry B. h. 645 Cutter  
See also "Bentz" and "Benz"  
Bensinger B. E. vice pres. The Brunswick-Balke-Collender Co. 130 E. 6th, res. Chicago  
" Moses, pres. The Brunswick-Balke-Collender Co. 130 E. 6th, res. Chicago  
See also "Benzinger"  
Benson Albert, butler, 313 Pike  
" Ben, complaint hand, s.w.c. 4th and Plum, h. 1765 Denham  
" Chas. W. freight inspector, Joint Rate Weighing & Inspection Bureau, Stock Yards, res. Madisonville  
" Clarence, clk. L. E. Hays & Co. h. 48 Plum  
" Edwin P. paper hanger, h. 902 Hopkins  
" Emma, widow, h. 1119 Foraker Av  
" Emma, (wid. Daniel) restaurant, 1026 Lincoln Av  
" Gabriel, molder, rooms 845 W. 5th  
" Gabriel, paper hanger, h. 1422 Race  
" Harry G. paper hanger, h. 902 Hopkins  
" Herman, bartender; also, coal, n.e.c. Opera Place and Elm, h. 1064 Kossuth  
" Jas. ladies' hat manuf. 230 W. 4th  
" Jas. H. coachman, h. 2531 Kemper Lane  
" Jas. H. molder, rooms 845 W. 5th  
" John, h. n.e.c. 6th and John  
" Kate, h. 710 Webb  
" Louisa E. teacher, h. 706 Elm  
" Mary, wid. Thos. h. 48 Plum  
" May, clk. n.e.c. 4th and Broadway, h. 1765 Denham  
" Olive, nurse, rooms flat 2, n.w.c. 9th and Race  
" Owen E. h. 48 Plum  
" Rudolph, student, h. 1064 Kossuth  
" Victor E. mach. op. h. 1026 Purcell Av  
" Walter C. special agt. The Provident Life & Trust Co. of Phila. 312 Union Trust Bldg, h. 328 Kilgour  
" Wm. F. finisher, h. 1318 Freeman Av  
Bent Fred. W. agt. Traders' Despatch, (Fast Freight) s.e.c. 5th and Walnut, h. 3326 Reading Road  
" W. M. mgr. naval stores, Standard Oil Co. 107 E. Pearl, res. Covington  
Bente Chas. mgr. h. flat 10, 1208 Main  
" Wm. agt. 1426 Walnut, h. 307 Donahue  
Bentzel Albert O. foreman, h. 323 Kilgour  
" Bros. (Geo. & Edward) carps 3250 Montana Av  
" Edward, (B. Bros.) 3250 Montana Av. h. 3254 Montana Av  
" Edward, engraver, h. 323 Kilgour  
" Ferd. waiter, rooms 115 E. 5th  
" Geo. (B. Bros.) h. 3250 Montana Av

## Safe Investments

Amounts of \$10 and upwards deposited with  
us will draw interest on our

### BOND PURCHASE PLAN

Inquire for particulars.

**RUDOLPH KLEYBOLTE & CO.**

Ground Floor, First National Bank Building.

### Bentel—Continued.

- " Gustav, cigarmkr. h. 2049 Gilbert Av  
" John A. carp. h. 3266 Montana Av  
" Mrs. Mary, h. 2049 Gilbert Av  
" Mary A. wid. Wm. h. 3250 Montana Av  
" Oliver A. foreman, 260 Eggleston Av. h. 323 Kilgour  
" Wm. carp. h. 3250 Montana Av  
" Wm. A. press feeder, h. 323 Kilgour  
Benter Edward, clk. n.e.c. rooms 1142 Main  
" Louis H. bartender, h. 1144 Main  
" Wm. solderer, h. rear 223 Woodward  
Bentham Elizabeth W. (J. B. & E. B.) h. 521 W. 7th  
" J. B. & E. ladies' tailors, 521 W. 7th  
" John B. (J. B. & E. B.) h. 521 W. 7th  
" Thos. atty. 25 Pickering Bldg, h. 2114 Fulton Av  
Bentin Chas. waiter, h. 1539 Race  
Bentler Fred. clk. n.e.c. Pearl and Walnut, res. Erlanger, Ky  
" Bro. Hyacinth, teacher, h. 1615 Vine  
Bentley Adele J. teacher, 504 Evanswood, h. 359 Resor Av  
" Mrs. Della, h. 261 Mill  
" F. H. b. k. The Leo Canda Manuf. Co. h. n. s. Potter Place, Evanston  
" Frank, bklayer, h. 4133 Dane  
**BENTLEY FRANK D.,**  
Manager Clothing Department The John Shillito Co. s.w.c. 7th and Race; Residence, 2126 Fulton Av., Walnut Hills  
" Frazee C. clk. 335 W. 4th, h. 726 Hopkins  
" Geo. lab. rooms 24 Giffin  
**BENTLEY HENRY,**  
Attorney at Law, Office, 211 Bell Block; Telephone Main 376; Residence, 359 Resor Av., Avondale  
" J. E. trav. salesman, A. J. Warren Brush Co  
" J. F. wall paper cleaner, rooms 612 Plum  
" Jas. M. whitewasher, h. 258 Brown  
" Jas. T. switchman, h. 131 E. 9th  
" Kate, wid. Conrad, h. n. s. Potter Place, Evanston  
" M. H. salesman, 425 E. Pearl, h. 359 Resor Av  
" M. Julia, teacher, Hughes High School, h. 359 Resor Av  
" O. Alonzo, salesman, 13 W. 4th, h. 726 Hopkins  
" R. A. penman, bds. 909 John  
" Thos. J. mach. hand, h. 1314 Sycamore  
" Thos. R. contractor, bds. 316 Broadway  
" Walter, contractor, bds. 316 Broadway  
" Walter, lab. h. 258 Brown  
" Wm. mach. h. 712 Freeman Av  
" Wm. B. supt. of exchanges The Cincinnati & Suburban Bell Telephone Co. h. flat 8, 2117 Grand  
Benton August, bartender, h. 823 W. Liberty  
" Calvin, lab. h. 97 Avery b. Mill and Stone  
" Calvin, lab. bds. 3003 Eastern Av  
" Chas. driver, h. 539 Carlisle Av  
" Eugenia, h. s.e.c. Highland Av. and Donahue  
" Geo. A. guard, h. 1516 Eastern Av  
" Harry C. mach. h. s. s. Ada east of Fairview Av  
" M. Hart, clk. The Procter & Gamble Co. res. W. K. Benton's, Wold Av  
" Mary, wid. Count P. h. 1472 Eastern Av  
" Otis, porter, h. 1002 Rittenhouse  
" Richard C. foreman electrician, 234 W. 4th, res. W. Covington  
" S. A. clk. h. 3408 Golden Av  
" Thos. lab. rooms 1013 Foraker Av  
" W. B. harness, 3139 Reading Road, h. 511 Hickman Av  
" W. G. manager The Press Clipping Bureau, room 49, 621 Main, h. flat 6, 1705 Sycamore  
" W. K. atty. room 44, 518 Walnut, h. w. s. Wold Av. north of Madison Road  
" Warren G. jr. collector, 206 E. 4th, h. flat 6, 1705 Sycamore  
" Wm. electrician, rooms Hotel Oxford  
Bentz Caroline, wid. John, h. 122 W. Elder  
" Frank, clk. 3100 Harvey Av. h. n.w.c. McMilian and Essex Place  
" Geo. baker, h. 2811 Gerard  
" Geo. J. baker, h. 122 W. Elder

**Bentz**—Continued.

- " Jacob, h. 2101 Ohio Av
- " Jacob, clk. 3100 Harvey Av. h. n.w.c. Mc-Millan and Essex Place
- " John, cloth measurer, 133 W. 4th, h. 122 W. Elder
- " Theobald, baker, h. 2101 Ohio Av

See also "Bantz," "Bense" and "Benz"

Bentzen Ole Eric, bds. The Glencoe

**BENUS ADAM,**

Secretary Eureka F. & M. Insurance Co. of Cincinnati, Security Insurance Co. of Cincinnati and Cincinnati Underwriters, Office, 121 E. 3d; Residence, 25 E. University Av. (Mollitor)

- " Chas. clk. 121 E. 3d, h. 2507 Ohio Av
- " Mrs. Christ, h. 2507 Ohio Av
- " Geo. W. trav. freight agt. C.N.O.&T.P.Ry. h. 2507 Ohio Av
- Benvie Mrs. Mary, h. 133 n. s. Forest Av., Avondale
- " W. L. clk. division freight agt.'s office, C.C.C.&St.L.Ry. h. 305 Sycamore
- " Wm. H. agt. White Star, Anchor and Italian Lines; also, clk. freight claim dept. C.C.C.&St.L.Ry

Benyan Anna, h. 421 E. 5th

- " Margaret, clk. 911 Central Av. h. 313 Piedmont Av
- " Mary, domestic, Mt. St. Mary's Seminary
- Benyo C. Alex. clothing examiner, 314 Elm, h. 638 W. 9th

Benz Adam, engineer, h. 244 Renner

" Adam J. drug clk. 1539 Vine, h. 244 Renner

- " Arthur, apprentice, h. 419 Dayton al
- " Benj. bartender, h. 404 Boal
- " Catharine, milliner, rooms 641 W. 4th
- " Chas. R. waiter, h. 2205 Loth
- " Christ. b. k. s.w.c. Front and Central Av. h. 2308 Clifton Av
- " Dora, deaconess, German Methodist Deaconess Home
- " Ernest, electrician, rooms 1423 Vine
- " Frank, beltmk. h. 419 Dayton al
- " Frank W. foreman shoemkr. h. 2317 Clifton Av
- " Fred. brakeman, rooms 1010 W. 8th
- " Fred. clothing renovator, 2549 Vine
- " Fred. saloon, 2106 German
- " Geo. T. electrician, equipment dept. 316 Vine, res. Wyoming
- " Gustav, cigarmkr. h. 2205 Loth
- " John, saloon, 1324 Walnut
- " John, tinner, h. 1914 Harrison Av
- " Jos. peddler, h. 1324 Walnut
- " Jos. jr. b. k. h. 419 Dayton al
- " Jos. sr. carp. h. 419 Dayton al
- " Jos. M. mach. h. 244 Renner
- " Lena, music teacher, h. 2616 Scioto
- " Regina, wid. Frank, h. 419 Bank
- " Wm. lab. h. rear 1710 Queen City Av
- " Wm. F. bellman, h. 2205 Loth

See also "Bense" and "Bentz"

Benzel Philip, lab. h. s. s. Spring Grove Av. east of Ammen Av., Winton Place

" Wm. blksmith; also, confc. 1401 Race

Benzenberg Geo. H. consulting engineer, Board of Trustees, Commissioners of Water Works, res. Milwaukee

**BENZIGER BROTHERS,**

(Nicholas C. & Louis G.) Louis Merkel, Business Manager; Publishers and Book-sellers, Manufacturers and Importers of Ecclesiastical Metalware, Statuary, Vestments, Woodenware, Religious Articles, Regalia and Society Goods, 343 Main; Telephone Main 766

" Louis G. (B. Bros.) 343 Main, res. New York

" Nicholas C. (B. Bros.) 343 Main, res. New York

Benziger's Magazine, (Monthly) 343 Main

Benzing Adolph C. policeman, h. 4161 Witter

" Adolph C. jr. sanitary officer, h. 4161 Witter

" Amelia, stenographer, 1144 Harrison Av. h. 1549 Dudley

" Bertha, seamstress, h. 306 W. Liberty

" Christ. teamster, h. 1413 Mansfield

" Christ. wood turner, h. n.e.c. Laurel and Freeman Av

**WURLITZER**

AGENTS FOR THE

**EMERSON PIANO**

AND OTHER LEADING MAKES.

MUSICAL INSTRUMENTS 117-121 EAST 4<sup>TH</sup> ST.

**Benzing**—Continued.

- " Fred. shoemkr. h. 1549 Dudley
- " John, carver, h. 1422 Pullan Av
- " John, porter, h. 1413 Mansfield
- " John M., U. S. gauger, U. S. Int. Rev. Office, res. Hamilton
- " Kate, wid. Christ, h. 1626 Baymiller
- " Mary, wid. John, h. 1549 Dudley
- Benzing Albert, tinner, h. 1757 Sycamore
- " Andrew J. painter, h. 143 Goethe
- " Chas. lab. h. 157 Warner
- " Chas. lab. h. rear 1220 State Av
- " Fred. brewer, h. 1822 Elm
- " H. F. cutter, 15 W. 6th, h. 2248 Flora
- " Henry F. paper carrier, h. 1514 Moore
- " J. G. tinner, h. 118 E. University Av
- " Jacob, bartender, h. 204 Mulberry
- " Jos. springmkr. h. 2238 Selim Av
- " Wm. carp. h. 157 Warner
- " Wm. plumber, h. 1757 Sycamore

See also "Bensing"

Beor Wm. foreman The F. H. Lawson Co., C.H.&D.Ry. b. 8th and Gest, h. 1484 State Av

" Wm. J. lab. h. 1484 State Av

Bepler Adelheid, wid. August, h. e. s. Tusculum Av. opp. Vineyard Place, Tusculum Heights

" Katharine, wid. Jacob, h. 3161 Jefferson Av

" Chas. P. printer, h. 462 Conroy

**BEPLER & CO.,**

European Steamship Agents, 130 E. 3d Edward, (B. & Co.) 130 E. 3d, h. 2845 W. 6th

- " Edward, policeman, h. 43 Mulberry
- " Emma, wid. Chas. h. 462 Conroy
- " Julius, propr. Atlas Paint & Specialty Co. 435 E. Pearl, h. e. s. Tusculum Av. opp. Vineyard Place
- " Mrs. Rose, h. 2143 Hatmaker
- " Scholastika, (wid. August) saloon, 2548 Vine
- " Walter, secy. The Queen City Carriage Co. s.w.c. 2d and Walnut, h. 2143 Hatmaker

Beran Amelia, h. 202 W. Court

" Jos. cigarmkr. h. 202 W. Court

" Jos. jr. clk. 1113 Vine, h. 202 W. Court

" Otto, boilermk. h. 202 W. Court

Berancino Antonio, cutter, h. 428 W. 6th

Beranger Laurentine, res. Little Sisters of the Poor, Riddle Road

Berard Mandie, h. flat 44, 527 Race

Berardino Antonio M. lab. h. 209 W. Water

" Jos. lab. h. 209 W. Water

Berbeck Dorothea, model, h. 334 E. 6th

Berberich Chas. H. stock-keeper, n.e.c. 3d and Race, res. Central Covington

" Edward, lab. h. rear 323 E. 8th

" Fred. cigarmkr. h. 1041 W. 9th

" Geo. W. (Boltz & B.) s.e.c. 12th and Walnut, h. flat 2, s.e.c. 12th and Walnut



**Cut-Rate**  
**RUBBER**  
**STORE.**  
**Cattell**  
**604 Vine St.**

**JUST WATCH  
THOSE WEEKLY SALES  
OF OURS  
HARDWARE, CUTLERY and TOOLS.**

**THE  
HARD  
WARE  
STORE**

**PICKERING'S  
5th and Main Sts.**

**Berberich—Continued.**

" Jerome, draftsman, Clegg, Goeser, McFee & Co. res. Covington  
" John W. propr. Great Bargain Tea Co. 827 W. Liberty  
" Katie M. wid. Jos. A. h. s.w.c. Rochelle and Highland Av  
Berbrich Jos. lab. h. 2111 Hatmaker  
Bercau Amos H. salesman, 228 W. 4th, h. 316 Tusculum Av  
Bercaw Helen, mach. op. h. 756 Armory Av  
" Lou B. dressmkr. h. 710 W. 5th  
Berchiet John, driver, h. rear 26 W. Liberty  
" Theo. cementer, h. rear 26 W. Liberty  
Bercier Kittie, wid. Robt. h. 140 Opera Place  
Berckhemer Chas. saloon, 2131 Clifton Av  
" Elizabeth, wid. Chas. h. 2305 Vine  
Bercowitz Max. leatherwkr. h. 669 W. 5th  
**BERDING A. & B.,**  
(Andrew & Bernard) Proprietors Domestic Laundry, 1025 Florence; Telephone West 616  
" Andrew, (A. & B. B.) 1025 Florence, h. 702 W. 8th  
" Bernard, (A. & B. B.) 1025 Florence, h. 925 Laurel  
" Edward H. elevator op. h. 821 W. Liberty  
" Henry, driver, h. 821 W. Liberty  
" John, driver, h. 702 W. 8th  
Berean Picture Card, (Weekly) 220 W. 4th  
Berends Christ. printer, h. 14 E. 12th  
" Julius, printer, Cincinnati Volksblatt, res. Bellevue, Ky  
Berendson Thos. solicitor, 227 W. 4th, h. 44 E. Clifton Av  
Berendt, see "Behrendt"  
Berens Anna M. h. 810 Mt. Hope Av  
" August H. clk. 328 E. 7th, rooms 302 W. Water  
" Bernard, lab. h. 1523 Linn  
" Chas. B. city fireman, Fire Co. No. 1  
" Eugene L. clk. 46 E. McMicken Av. h. 810 Mt. Hope Av  
" Fannie, h. 810 Mt. Hope Av  
" Frances, wid. Fred. h. 806 Laurel  
" Helena, wid. Dietrich, h. 241 Butler  
" Henry, brewer, h. 911 Gest  
" John H. tailor, h. 2020 Burnet Av  
" Louis, rooms 302 W. Water  
" Mary J. wid. Theo. J. h. 810 Mt. Hope Av  
" Otto, baker, rooms 1657 Hamer  
" Theo. M. h. 810 Mt. Hope Av  
See also "Behrens"  
Berenz John, blksmith, bds. 1656 Hamer  
" John, lab. bds. 415 York  
Beresford Delilah, wid. Francis, h. rear 1317 Pendleton  
" E. B. foreman trimming dept. 3251 Spring Grove Av. res. Norwood  
" Edward, press boy, h. 315 Ellen  
" Edward B. jr. clk. 107 E. Pearl, res. Norwood

**Beresford—Continued.**

" F. C. electrician, B.&O.S.W.Ry. room 19, 2d floor, s.w.c. 3d and Central Av. res. Norwood  
" Francis J. lab. h. rear 1317 Pendleton  
" John M. motorman, h. 3056 Woodburn Av  
" Samuel, b. k. Second National Bank, res. Norwood  
" Samuel, jr. clk. n.w.c. Court and Sycamore, h. 315 Ellen  
" Samuel, sr. butcher, h. 315 Ellen  
" Van M. clk. 633 E. Pearl, h. 2238 Gilbert Av  
" Van W. at 633 E. Pearl, h. 2238 Gilbert Av  
Berezin Alex. peddler, h. 532 W. 5th  
Berg Abraham, tailor, h. 418 Clinton  
" Adam, foreman Cincinnati Cooperage Co. h. 758 Garfield Av  
" Benj. tailor, h. 1427 Pleasant  
" Bernard, horse radish, h. 2170 Selim Av  
" Bros. (Ralph & Isidor) tailors, 1410 Race  
" Clifford P. motorman, h. 758 Garfield Av  
" Dora, asst. b. k. 426 E. Pearl, h. 417 E. Liberty  
" Edna, dressmkr. h. 756 Garfield Av  
" Edwin A. mach. h. 756 Garfield Av  
" Frances, wid. Richard, h. 204 E. Liberty  
" Geo. H. driver, h. rear 1111 Broadway  
" H. L. clk. auditor's office, C.C.C.&St.L.Ry. h. 918 Richmond  
" Harry, cutter, h. 418 Clinton  
" Henry, lab. h. 793 Delhi Av  
" Herman, cab.mkr. h. 721 David  
" Isidor, (B. Bros.) 1410 Race, h. 418 Clinton  
" Jos. horseradish, h. 2170 Selim Av  
" & Levy, (Philip B. & Anna L.) tailors, 107 W. 3d  
" Mollie, wid. Gustav, h. 1524 Bremen  
" Peter, h. 756 Garfield Av  
" Philip, (B. & Levy) 107 W. 3d, h. 510 Bauer Av  
" Ralph, (B. Bros.) 1410 Race, h. 418 Clinton  
" Walter J. propr. Crescent Printing Co. 12 Lion Bldg, h. 565 Considine Av  
" Wm. B. janitor, h. 417 E. Liberty  
See also "Burg"  
Bergamy John J. car inspector, h. 706 W. 3d  
" Jos. lab. h. 817 W. 5th  
Bergan Barton, clk. 517 Chamber of Commerce Bldg, res. Covington  
" Edward, molder, h. 1571 Baymiller  
Bergdoll John H. mgr. The Turner-Looker Co. 110 W. 2d, res. Newport  
Bergdolt Emil, lab. h. 1627 Tremont  
Bergel John, driver, h. 865 Rockdale Av  
Bergel Chas. with The John Shillito Co. h. 2013 Mohawk Place  
" Rosa, wid. Chas. h. 2013 Mohawk Place  
Bergen Chas. lab. h. 6 Hay al  
" Jas. h. 1241 Ida  
" Jas. jr. lab. h. 1241 Ida  
" Jas. E. h. 2224 Amor Place  
" Jos. teamster, h. 1673 Westwood Av  
" Roman, watchman, h. 527 Carr  
" Wm. J. brewer, h. 22 Mitchell Av., Mt. Auburn  
See also "Bargen" and "Bergin"  
Berger Ladies Tailor, 3d floor Odd Fellows' Temple  
" Albert J. carp. h. 4229 Fergus  
" Albert L. carp. h. 4229 Fergus  
" Amanda, clk. 1500 Chase Av. res. Benj. Paner's, Collins Av  
" Andrew, lab. bds. rear 1410 Race  
" Annie, h. 317 W. Court  
" Annie, wid. Jos. h. 2012 Plum  
" Anna C. dressmkr. h. 512 David  
" Anton, vice pres. and gen'l mgr. The Julius J. Bantlin Co. 346 Main, h. 2720 Scioto  
" Arthur, (Berger & Co.) 1021 Central Av. h. 726 Hopkins  
" August, dairy hand, bds. rear 786 Delhi Av  
" Balthasar, painter, h. rear 1561 Pleasant  
" Bernard, driver, bds. rear 786 Delhi Av  
" Bernard, lab. h. n. s. Rapid Run Pike, West Price Hill

**The Lawrence-Hall Electric Co.**

**INCANDESCENT  
LAMPS. . . . .**

**219 WEST FOURTH STREET.**

**Berger**—Continued.

- " C. Sealsfield, b. k. 408 E. 2d, res. Covington
- " Cathryn, stenographer, gen'l passenger dept. C.C.C.&St.L.Ry. h. 2387 Wilder Av
- " Cecelia, wid. John, h. 919 Main
- " Chas. cab.mkr. h. 1107 W. 8th
- " Chas. P. foreman, h. 1807 Pulte
- " Chas. P. woodwkr. h. 512 David
- " Chas. R. motorman, h. 12 Neilson Place
- " Chas. W. salesman, 111 W. 4th, h. 907 W. Liberty
- " Clifford, checker, W. U. Tel. Co. h. 24 E. 8th

**BERGER & CO.,**

- (Julius & Arthur Berger) Dealers in Fine Furniture, Stoves and Floor Coverings, 1021 and 1023 Central Av. s.w.c. Elizabeth; 'Phone Main 3827
- " David, lab. bds. 1608 Reading Road
  - " Dora, dressmkr. h. s.e.c. Edwards Road and Williams Av., Hyde Park
  - " Elizabeth, wid. August, res. Benj. Paner's, Collins Av
  - " Ella, res. Benj. Paner's, Collins Av
  - " Ella, tailoress, h. flat B, 1305 Walnut
  - " Emil, h. 726 Hopkins
  - " Emma, dressmkr. h. 1711 Madison Road
  - " Emma, ward maid, h. 323 W. McMicken Av
  - " Ernestina, wid. Michael, h. 714 W. 9th
  - " Eugene I. motorman, h. 747 E. McMillan
  - " Flora, clk. The Bradstreet Co. res. Newport
  - " Frank, pressfeeder, h. 1025 Wilstach
  - " Frank H. foreman bkbinde, The Ohio Valley Co. rear 323 Race, h. 1711 Madison Road
  - " Frank J. jr. shoemkr. h. 513 David
  - " Fred. W. mach. h. 1116 York
  - " Fredericka, (wid. Chas.) saloon, 2708 Eastern Av
  - " Geo. M. (John B. & Son) 315 Main, h. 250 Hosea Av
  - " Geo. W. supt. Riggs' Restaurant & Hotel Co. 17 W. 5th, h. 408 John
  - " Gertrude, cloakmkr. h. s.e.c. Edwards Road and Williams Av., Hyde Park

**BERGER GEZA,**

- Kentucky Editor Cincinnati Volksblatt, 637 Vine; Residence, Covington
- " Harry, watchman, h. 1122 Clark
  - " Harry A. h. 26 15th
  - " Harry J. clk. Continental Line, res. Bromley, Ky
  - " Harry S. clk. h. 4240 Williamson Place
  - " Harry S. stock-keeper, 421 Race, h. 1419 Central Av
  - " Mrs. Henrietta, millinery, 1419 Central Av
  - " Henry, h. 1711 Madison Road
  - " Henry, printer, h. 1422 Baymiller
  - " Henry, stable boss, h. 900 Betts
  - " Henry J. janitor, h. 575 Torrence Road
  - " Herman, woodwkr. h. 2387 Wilder Av
  - " Ida, stenographer, n.e.c. Canal and Walnut, h. 1807 Pulte
  - " J. C. lithographer, rooms 1213 Central Av
  - " J. H. trav. salesman, 215 Vine
  - " J. Henry, clk. h. n.w.c. Pike and Pearl
  - " J. R. ladies' tailor, 3d floor Odd Fellows' Temple, h. 16 Roanoke Flats
  - " Jennie, candy dipper, bds. 316 Milton
  - " John, h. 1025 Wilstach
  - " John, finisher, h. 2438 Spring Grove Av
  - " John, mach. hand, h. 2012 Plum
  - " John D. foreman mach. 1652 Dorman, h. 1651 Philomena Av
  - " John & Son, (Geo. M. B. & John Eckerle) leaf tobacco, 315 Main
  - " Jos. driver, h. 2012 Plum
  - " Jos. A. florist, h. s.e.c. Edwards Road and Williams Av., Hyde Park
  - " Jos. D. clk. h. 1672 Harrison Av
  - " Jos. P. student, res. Mrs. Mary E. Berger's, s. s. Lick Run Pike
  - " Julius. (Berger & Co.) 1021 Central Av. h. 411 Hopkins
  - " Lizzie, shoe fitter, h. 2438 Spring Grove Av
  - " Lottie, dressmkr. h. s.e.c. Edwards Road and Williams Av., Hyde Park
  - " Manufacturing Co. of Canton, O. sheet metal specialties, 210 Traction Bldg



# WURLITZER



AGENTS FOR THE

## APOLLO PIANO PLAYER

THERE IS NONE BETTER.

MUSICAL INSTRUMENTS 117 - 121 EAST 4<sup>TH</sup> ST.

**Berger**—Continued.

- " Mary, wid. Frank J. h. 512 David
- " Mary E. wid John, h. s. s. Lick Run Pike, Green Tp
- " Matthew, h. 1142 Poplar
- " Max, propr. National House & Window Cleaning Co. 221 W. Court
- " Minnie, shoe fitter, h. 2438 Spring Grove Av
- " Minnie, wid. Christ. h. 1527 Central Av
- " Morris, collector, 5 Lion Bldg, res. Hamilton
- " Otto H. trav. salesman, 346 Main, res. Newport
- " P. P. mer. tailor, 1507 Linn, h. 1769 Pulte
- " Paul J. blksmith, h. 4229 Fergus
- " Peter, engineer, h. 4240 Williamson Place
- " Robt. H. clk. Merchants' National Bank, res. Mullinsville, Ky
- " Rowena D. clk. 22 W. 4th, h. 4240 Williamson Place
- " Rudolph, (Niemes & B.) 1017 Main, h. 262 Hosea Av
- " Sam, actor, h. 714 W. 9th
- " Saul, supt. 16 W. Canal, h. 1419 Central Av
- " Sigmund, foreman, 16 W. Canal, h. 511 W. 9th
- " Teresa, domestic, 640 W. 8th
- " Wm. saloon, n.e.c. Montgomery Road and Brewster Av., Evanston

**BERGER WM. M.,**

- Manufacturer of Patterns of all Descriptions; Wood, Metal and Aluminum, 223 W. McMicken Av. cor. Dunlap; Residence, Newport
- " Wm. T. motorman, h. 416 Lock
- See also "Burger"
- Bergewisch & Becky. (Fred. B. & John B.) com. mers. 1009 Race
- " Fred. (B. & Becky) 1009 Race, h. e. s. Academy Av. north of 8th
- Bergfeld Chas. F. butter and eggs, 1306 Pendleton
- " Jos. propr. Franklin Coffin Factory, 1305 Sycamore
  - " Josephine, wid. Bernard, h. 1306 Pendleton
  - " Lizzie, saleslady, 1306 Pendleton
  - " Wm. C. boxmkr. h. 1305 Sycamore
- Berghausen Alfred, student, h. 644 Crown
- " Chas. yeastmkr. h. 3114 Hillside Av
- BERGHAUSEN THE E. CHEMICAL CO.,**
- Edward Berghausen, President; Edward Gromme, Secretary and Treasurer; Dr. E. J. Berghausen, Vice President; Manufacturers of Liquors Flavors, Essential Oils, Fruit Extracts, &c., 307 E. 2d
- " Dr. E. J. vice pres. The E. Berghausen Chemical Co. 307 E. 2d, h. 644 Crown
  - " Edward, pres. The E. Berghausen Chemical Co. 307 E. 2d, h. 644 Crown
  - " Geo. mechanical engineer, h. 2146 St. James Av

**Western Christian Advocate, (Weekly)**

**Christian Apologist, (German Weekly)**

**Haus und Herd, (German Monthly)**

**Splendid Advertising Mediums. Send for Rates**

**Western Methodist Book Concern**

**JENNINGS & PYE, Agents,  
220 and 222 W. Fourth Street.**

## A SMILE

That won't wear off, has the man  
who buys from us, his  
**HARDWARE, CUTLERY and TOOLS.**

THE  
HARD  
WARE  
STORE

**PICKERING'S**  
5th and Main Sts.

### Berghausen—Continued.

- " Oscar, student, h. 644 Crown
- " Wm. trav. salesman, 307 E. 2d, h. 215 Fosdick
- Bergheger C. W. salesman, Jos. M. Allen & Co. res. Newport
- " Clara, clk. 216 E. 9th, h. 516 Dandridge
- " Geo. lab. h. 323 Woodward
- " Geo. H. b. k. 428 E. 2d, h. 516 Dandridge
- " Henry, clk. 319 W. 2d, h. 516 Dandridge
- " Katie, h. 516 Dandridge
- " Louis, h. 516 Dandridge
- Berghegger Herman H. deputy collector, U. S. Int. Rev. Office, h. 828 York
- " Lydia, tel. op. h. 828 York
- Berghoff Chas. lab. h. 528 Pierson
- " Frank, clk. rooms 1217 Jackson
- " Kate, wid. John, h. 528 Pierson
- Bergin Bridget, h. rear 323 E. 8th
- " Lizzie, h. 312 Stone
- " Patrick, res. Little Sisters of the Poor, Riddle Road
- See also "Bargen" and "Bergen"
- Bergjohn Chas. clk. 108 W. Canal, h. 1772 Sycamore
- " Henry, clk. 108 W. Canal, h. 1829 Baymiller
- Bergle Chas. E. baker, h. 124 E. 13th
- Bergler Paul, tailor, h. 1899 Biegler
- " Paul, jr. baker, h. 1899 Biegler
- Berglund Gustave B. lab. h. 1573 Tremont
- Bergman Christ. lab. h. 656 Shillito
- " Edward B. b. k. 46 Vine, res. Covington
- " John, daily market, 316 Webster
- Bergmann Adam, upholsterer, h. 4267 Virginia Av
- " Annie, wid. John, h. 24 Back
- " August, locksmith, h. 1058 Oehler
- " Bernard, foreman blksmith, h. 534 York
- " Bernard, helper, h. 1625 Pleasant
- " Bernard, whitewasher, 236 E. Clifton Av
- " Bertha, wid. Geo. h. 1625 Pleasant
- " Carl A. patternmkr. h. 1640 Hoffner
- " Chas. helper, h. 2959 Garfield Av
- " Christ. bakery, 1819 Vine
- " Christina, wid. Conrad, h. 1817 Vine
- " Conrad, mach. hand, h. 4267 Virginia Av
- " Edward W. b. k. h. 1213 Poplar
- " Elizabeth, clk. h. 534 York
- " Emma, wid. Wm. h. 1213 Poplar
- " Erich F. teacher, 16th Dist. and Intermediate Schools, h. flat 2, n.e.c. Vine and Rochelle
- " Frank, lab. h. 236 E. Clifton Av
- " Fredericka, wid. Wm. h. rear 747 State Av
- " G. Adam, fruits, 2001 Elm
- " Geo. asst. pressman, h. 24 Back
- " Geo. stenographer, 2533 Cook, h. 1213 Poplar
- " Geo. pressman, h. 1625 Pleasant
- " H. E. porter, h. 315 W. 6th

## Safe Investments

### BUY BONDS.

If Governments are too high, buy Municipals; if Municipals are too high, buy Public Service Corporations.

Interest paid on deposits, on a new plan.

**RUDOLPH KLEYBOLTE & CO.**

Ground Floor, First National Bank Building.

### Bergmann—Continued.

- " John, porter, 22 E. 2d
- " John H. driver, h. 943 Fillmore
- " John J. salesman, 811 Union Trust Bldg
- " Jos. clk. s.e.c. 2d and Walnut, h. 1630 Pleasant
- " Jos. whitewasher, 236 E. Clifton Av
- " Kate, domestic, h. 236 E. Clifton Av
- " Louis, dairy, 3637 Spring Grove Av
- " Minnie, h. 236 E. Clifton Av
- " Minnie, dressmkr. h. 2959 Garfield Av
- " Otto, mach. h. 65 Peete
- " Peter, trav. salesman, 217 W. 4th, h. 245 Conroy
- " Theo. foreman bottling dept. 1628 Vine, h. 255 Emming
- " Wilhelmina, wid. Gustave, h. 1640 Hoffner
- " Wm. h. 1213 Poplar
- " Wm. mach. h. 24 Back
- " Wm. A. b. k. 1202 Main, h. 1046 Baymiller
- Bergmeier F. W. cashier American Book Co. h. 1715 Hughes
- " Fred. bklayer, h. 1715 Hughes
- " John W. collector, h. 559 Milton
- See also "Berkmeier"
- Bergold Geo. brewer, h. 2333 Rohs
- " Geo. jr. bartender, h. 3106 Highland Av., Avondale
- " Jacob, letter carrier, P. O. h. 2333 Rohs
- " John, driver, h. 2333 Rohs
- Bergsicker Elizabeth, h. 54 Race
- Bergsieker A. Henry, (C. Lang & Co.) 416 Woodward, h. 554 Milton
- Bergthal Edward H. carr.wkr. h. 1650 Western Av
- " Henry, engineer, h. 1650 Western Av
- " John, driver, bds. 2174 Turner
- " Lillian, saleslady, The Fair, h. 1650 Western Av
- Berhalter Chas. compounder, h. 304 E. 4th
- " Conrad, tailor, h. 304 E. 4th
- Berheide M. Frances, h. 1115 Sherman Av
- " Mrs. Mary, h. 1058 Wade
- Berigan Katharine, wid. Martin, h. 611 W. 4th
- " Thos. J. salesman, 1019 Broadway, h. 611 W. 4th
- Berincten Loeb, presser, bds. 1427 Providence
- " Louis, lab. bds. 1427 Providence
- Bering Adolph, clk. h. 1384 Burdett Av
- " Adolph, with Bering & Co. s.e.c. 6th and Sycamore, h. 813 Summit Av
- " Anton J. salesman, s.e.c. 6th and Sycamore, res. Fayetteville, O
- BERING & CO.,**  
Manufacturers of The "Imperial" Ladies' Shoe, s.e.c. 6th and Sycamore; Telephone Main 2122
- " Frank M. (B. & Co.) s.e.c. 6th and Sycamore, h. 1384 Burdett Av
- " Jacob J. (Bering & Co.) s.e.c. 6th and Sycamore, rooms 19 E. 8th
- " John H. clk. s.e.c. 6th and Sycamore, rooms 19 E. 8th
- See also "Behring"
- Beringer Clifford W., U. S. storekeeper, U. S. Int. Rev. Office, res. Dayton, O
- " John, lab. bds. 2130 Central Av
- " Michael, with The John Shillito Co. h. 3039 Woodburn Av
- " Rosa, h. 2146 Rice
- See also "Behringer"
- Berkele The Wm. Distilling Co., Myer S. Rosenthal, pres.; Chas. H. Rosenthal, vice pres.; Albert S. Rosenthal, treas.; I. Grollman, secy. s.e.c. 3d and Vine
- Berkeley Mrs. Mary, h. 515 W. 5th
- Berkemeier Elizabeth, wid. Henry, h. 706 Freeman Av
- " Geo. pipe fitter, h. 2700 Eastern Av
- " Henry C. foreman, h. 711 Freeman Av
- " John C. finisher, h. 1550 Barton
- " Louis, finisher, h. 1554 Barton
- " Louis, painter, h. 1612 Western Av
- " Wm. piano finisher, h. 1550 Barton
- Berkemeyer Geo. A. letter carrier, P. O. h. 815 Chateau Av
- " Sophie, wid. John F. h. 815 Chateau Av
- See also "Berkmyer"

Berkenkamp Emma, wid. Edward, h. 1015 W. Liberty  
 See also "Birckenkamp"  
 Berker Jacob, porter, h. 2966 Gilbert Av  
 Berkes Barbara, wid. Adam, h. 1742 Hanfield  
 Berkley Albert, fireman, h. 731 Reading Road  
 " Albert W. lineman, h. 1714 Denham  
 " Andrew, steam fitter, h. 2534 Western Av  
 " David B. lineman, h. 2249 Florence Av  
 " Eliza, wid. Thos. h. 1731 Townsend  
 " Henry, stock-keeper, 326 W. Pearl, res. Newport  
 " John, trav. salesman, h. flat 9, 616 Vine  
 " John H. foreman, 234 E. 5th, res. Newport  
 " Wm. janitor, h. 735 Barr  
 See also "Burkley"  
 Berkman Hyman H. h. 410 Wade  
 Berkmyer Harry, fireman, h. 1028 Noble Court  
 Berkmyer Albert J. clk. 201 Walnut, res. Latonia, Ky  
 " J. A. mach. h. 1903 Colerain Av  
 " John, mach. h. 3206 Colerain Av  
 See also "Bergmeier"  
 Berkowitz Distilling Co. wh. liquors, 58 Main  
 Berks Alex. fireman, h. 3050 O'Bryon  
 Berkshire Building, n.e.c. Shillito Place and Elm  
 " Mrs. Cora, clk. Postal Tel.-Cable Co. res. Home City  
 " John S. clk. 408 Pioneer, res. Home City  
**BERKSHIRE LIFE INSURANCE CO. OF PITTSFIELD, MASS.,** John A. Ringold, General Agent, Office, Room 14 Carew Bldg  
 " Wm. R. trav. salesman, 22 E. 2d, res. Milford  
 Berlage Mrs. Elizabeth, dressmkr. h. 3740 St. Lawrence Av  
 " Henry J. carp. h. e. s. Carson Av. south of Glenway Av  
 " Herman J. clk. 11 Emery Arcade, h. 418 W. 5th  
 " Lizzie, dressmkr. h. 1114 Carson Av  
 " Sophia, wid. Jos. h. 418 W. 5th  
 " Wilhelmina, (wid. Wm.) dressmkr. h. 1114 Carson Av  
 " Wm. driver, h. 3740 St. Lawrence Av  
 Berlekamp J. Harry, driver, h. 1622 Linn  
 " John, policeman, h. 1034 Pine  
 " Mrs. Martha, laundress, h. 1033 Kossuth  
 " Wm. F. driver, h. 1109 Sherman Av  
 Berleman Mrs. Dora, h. 836 W. Liberty  
 " Fred. W. foreman, Otto Zimmerman's, 717 Sycamore, res. Newport  
**BERLI DOLPH,**  
 Reporter Cincinnati Post; Residence, Covington  
 Berlin Restaurant & Lunch Room (The), Oscar Pohl, propr. 202 W. 4th  
 Berliner Belle, teacher, Sherman School, h. 812 Oak  
 " Bessie, dressmkr. 220 14th  
 " Edward, music teacher, h. 514 Clinton  
 " Frank, musician, h. flat 4, 21 E. 7th  
 " Harriet, wid. Louis, h. 812 Oak  
 " John, dyer, h. s.e.c. Clark and Baymiller  
 " Jos. salesman, h. 812 Oak  
 " Mrs. Katie, music teacher, h. flat 4, 21 E. 7th  
 " Laura, wid. Solomon, h. 220 14th  
 " Lucy, dressmkr. h. 220 14th  
 " Max M. student, h. 812 Oak  
 " Vera, violin teacher, h. flat 4, 21 E. 7th  
 " W. J. upholsterer, 1081 Baymiller, h. s.e.c. Clark and Baymiller  
 Berling August, driver, h. n.e.c. Paddock Road and Ross Av., Bond Hill  
 " Bernard, lab. h. 1103 W. 9th  
 " Bernard, stone cutter, h. 1409 Race  
 " Chas. clk. 300 E. Pearl, h. 2344 Eastern Av  
 " Edward, clk. 300 E. Pearl, h. 2344 Eastern Av  
 " Elizabeth, housekeeper, 1035 Clark  
 " F. Harry, painter, h. 1319 Bremen  
 " Frank, tobacco caser, h. 1429 Clay  
 " Fred. fireman, h. 1026 Dalton Av  
 " Fred. solicitor, 223 Post Square, h. n. s. Ada east of Fairview Av  
 " G. Henry, dairy, n.e.c. Paddock Road and Ross Av., Bond Hill

**WURLITZER**  
**Pianos & Organs**  
 IN GREAT VARIETY.  
 AT ALL PRICES. TIME OR CASH.  
**MUSICAL INSTRUMENTS** 117-121 EAST 4<sup>TH</sup> ST.

**Berling**—Continued.

" Geo. cigar manuf. 313 Mulberry  
 " Geo. jr. bunch breaker, h. 1242 E. Front  
 " Harry, driver, h. 2646 Spring Grove Av  
 " Harry, packer, h. 1103 W. 9th  
 " John, porter, n.e.c. Opera Place and Elm  
 " John A. head houseman, Gibson House, h. 1136 Gest  
 " Jos. H. dairy, e. s. Paddock Road nr. Ross Av., Bond Hill  
 " Jos. H. stock-keeper, 49 E. 4th, res. Covington  
 " Jos. J. mach. hand, h. 513 Woodward  
 Louisa, wid. Herman, h. 1126 Broadway  
 " Theo. molder, h. 1319 Bremen  
 " Thos. painter, h. n. s. Ada east of Fairview Av  
 " Wm. H. stenographer, E. P. Bradstreet's, s.e.c. 4th and Main, h. 1126 Broadway  
 Berlinger Christina, h. 429 E. 8th  
 " Christina, wid. John, h. 429 E. 8th  
 Berlinsky Cella, h. 918 Richmond  
 " Emma, b. k. 3516 Reading Road, h. 918 Richmond  
 " Garfield A. clk. gen'l freight office, C.N.O. & T.P.Ry. h. 918 Richmond  
 Gus, clk. s.w.c. Central Av. and 6th, h. 918 Richmond  
 Isaac, clk. h. 918 Richmond  
 " Max S. clk. h. 1051 John  
 " Sarah, h. 918 Richmond  
 Berlitz School of Languages, Eugene C. Duval, director, 5th floor, n.e.c. 5th and Race  
 Berman Abe, cloakmkr. h. 515 W. 6th  
 " Abe, salesman, 3 W. Pearl, res. Newport  
 " Abraham, clk. h. 3010 Melrose Av  
 " Benj. (Mendel, B. & Co.) 17 W. Pearl, h. 851 Lexington Av  
 " C. J. trav. salesman, 349 W. 4th, h. 1372 Myrtle Av  
 " Harry, second-hand store, 520 Broadway, h. 604 Broadway  
 " Hyman, peddler, h. 572 Carlisle Av  
 " Hyman, tailor, h. 746 Armory Av  
 " Jacob, lab. h. 203 Broadway  
 " John, butcher, rooms 413 E. Front  
 " Jos. h. 203 Broadway  
 " & Levy, (Oscar B. & Sam L.) proprs. Crown Overall Manuf. Co. 12 E. Pearl  
 Louis, foreman, 912 Sycamore, h. 801 Race  
 " Mrs. M. (Rosenberg & B.) h. 1042 Freeman Av  
 " Max, cigar packer, h. 1042 Freeman Av  
 " Max, presser, h. 1525 Cutter  
 " Morris, h. 1422 Race  
 " Moses, salesman, h. 572 Carlisle Av  
 " Nathan, mgr. cloakmkr. 1408 Plum, h. 746 Armory Av  
 " Oscar (B. & Levy) 12 E. Pearl, h. 818 W. Court



Cut-Rate  
**RUBBER**  
 STORE.  
**Cattell**  
 604 Vine St.

**SAVE  
THE  
DIFFERENCE  
BUY OUR  
HARDWARE, CUTLERY and TOOLS.**

**THE  
HARD  
WARE  
STORE**

**PICKERING'S  
5th and Main Sts.**

**Berman—Continued.**

- " Samuel, (Moch, B. & Co.) s.w.c. Elm and McFarland, h. 3010 Melrose Av
- " Samuel, cigarmkr. h. 1422 Race
- " Teresa, wid David, h. 3010 Melrose Av
- Bermann Wiebert J. barber, 230 E. 6th
- Bermile Jacob, shoe laster, h. 1710 Blue Rock
- " Mary, wid. Jacob, h. 1710-Blue Rock
- Berna Antonio, bds. s.w.c. 9th and Sycamore
- Bernado Chas. molder, bds. 2367 Eastern Av
- Bernard Madam Augusta, teacher of French, h. 40 E. 3d
- " Belle, wid. Albert, h. 2833 Stanton Av
- " C. M. tel. op. W. U. Tel. Co. h. 924 W. 8th
- " Dorothy, stenographer, h. 2841 Woodburn Av
- " Edward, mgr. h. 3003 Woodburn Av
- " Emil H. mach. h. 3646 Dawson Av
- " F. W. adv. agt. h. flat 5, n.w.c. McMillan and Chatham
- " Frances, wid. August G. h. 2841 Woodburn Av
- " Geo. clk. Phoenix Ins. Co. n.e.c. 4th and Elm, h. 2841 Woodburn Av
- " Geo. shoemkr. rooms 719 W. 9th

**BERNARD GEO. W.,**

- Real Estate; Houses Rented and Rents Collected; Management of Estates a Specialty; Non-Residents Carefully Attended to, Office, Room 1, 31 E. 3d
  - " Gus W. secy. The Groene Music Publishing Co. 4th floor, 422 Race; also, trav. salesman, 58 Main, h. 3236 Burnet Av
  - " Harry, driver, h. 294 Mohawk
  - " Hattie, h. 4243 Brookside Av
  - " Helen, h. 305 Longworth
  - " Henry, (B. & Stoehr) h. 2248 Vine
  - " Henry, tailor, h. 1536 Jones
  - " Henry, jr (Kleine & B.) 274 Ludlow Av. h. 2248 Vine
  - " Jacques, lab. h. e. s. Hays Av. north of West Fork Road
  - " Jos. mach. h. e. s. Hays Av. north of West Fork Road
  - " Jos. L. trav. salesman, s.w.c. Elm and McFarland, h. 2833 Stanton Av
  - " Julius, mach. h. 1764 Hanfield
  - " Lewis G. h. 3003 Woodburn Av
  - " Lillie, (B. Sisters) h. 912 Vine
  - " Louisa A. clk. 521 Reading Road, h. 2248 Vine
  - " Lucy, bds. 820 Broadway
  - " Mary A. wid. N. L. h. flat 5, n.w.c. McMillan and Chatham
  - " May, (B. Sisters) h. 912 Vine
  - " Sisters, (Lillie & May) massage, 912 Vine
  - " & Stoehr, (Henry B. & Jos. S.) carps. 2248 Vine and 2907 Falke
- See also "Barnard" and "Bernhard"
- Bernardine Jos. helper, h. 420 W. 5th
  - " Mary, wid. Thos. h. 420 W. 5th

- Bernardo Geo. actor, h. 569 Freeman Av
- " Gertrude, actress, h. 569 Freeman Av
- " Jos. O. actor, h. 569 Freeman Av
- " Osceolia, cook, h. 569 Freeman Av
- Bernd Edward, carp. h. 1626 Linn
- " Elizabeth, wid. Jacob, h. 445 Dayton
- " Mary, wid. Geo. P. h. 438 Elizabeth
- Berndsen Jos. J. carp. h. 4434 Glenway Av
- Berndt Albert, bartender, h. 2307 Vine
- " Chas. L. clk. s.w.c. Spring Grove Av. and Alfred, h. 146 Parker
- " Emily, teacher, 15th Dist. School, h. 1415 Elm
- " Lizzie, wid. Ferd. h. 2211 Clifton Av
- " Mary, wid. Chas. h. 21 Allison
- Berne Albert, teacher of piano, h. 2710 Eden Av
- " H. A. (H. A. B. & Co.) 135 W. 6th, h. 707 W. 9th

**BERNE H. A. & CO.,**

- Book Binders and Paper Rulers; Manufacturers of Flat Opening Blank Books, 135 and 137 W. 6th; Telephone Main 3378
  - " John A. paper ruler, 623 Main, h. 762 Armory Av
  - " Nora, teacher, Sherman School, h. 707 W. 9th
  - " R. John. saloon, 1301 Vine, h. 2710 Eden Av
  - " W. H. bkbinder, wks. 135 W. 6th
  - Bernecker Fred. waiter, rooms 136 W. 7th
  - Bernell Chas. agt. rooms flat G, 1228 Vine
  - Bernens Alfred, student, h. 925 W. Court
  - " Bros. (Louis H. & Harry F.) mer tailors, 1009 Freeman Av
  - " Edward J. asst. b. k. 1209 Union Trust Bldg, h. 674 Hawthorne Av
  - " Harry F. (B. Bros.) 1009 Freeman Av. h. 914 W. Court
  - " John A. b. k. 8 E. 2d, h. 674 Hawthorne Av
  - " John J. salesman, 241 W. 5th, h. 674 Hawthorne Av
  - " Jos. E. b. k. s.e.c. 2d and Walnut, res. Norwood
  - " Louis H. (B. Bros.) 1009 Freeman Av. h. 925 W. Court
  - Berner Edward F. clk. 429 Walnut, h. n.w.c. York and Freeman Av
  - " Mrs. Elizabeth, dressmkr. h. 1611 Elm
  - " Emil, porter, rooms 413 Plum
  - " Geo. H. h. 1615 Dhonau
  - " Henry, tailor, h. 1611 Elm
  - " Hubert N. tinner, h. 1615 Dhonau
  - " Jacob, pattern filer, h. 2018 Gladstone Av
  - " John N. carp. h. 1615 Dhonau
  - " Maggie, h. 2518 Chatham
  - " Peter, h. room 67, 313 Sycamore
  - Bernero Theresa, h. 641 Walnut
  - Bernert Chas. time clk. J. A. Fay & Egan Co. res. Madisonville
  - " Harry, porter, 30 W. 3d, res. Madisonville
  - " Henry, porter, 30 W. 3d, res. Madisonville
  - Bernet Frank, wagonmkr. h. n.w.c. Charlton and Zeltner
  - " Frank A. trav. salesman, 612 W. 6th, h. 327 Ludlow Av
  - " John, tailor, h. 2103 Vine
  - " Mary, wid. Louis, h. 2022 Freeman Av
- See also "Bernitt" and "Burnet"
- Berney Wm. M. bklayer, h. rear 1108 York
  - Bernges Katie, wid. Christ. h. 248 Shillito
  - " Wm. F. chemist, 919 Martin, h. 2049 Eastern Av
  - Bernhard Addie, h. 555 Woodward
  - " Anna, wid. Conrad, h. 113 15th
  - " August, switchboard tender, h. 3823 Llewellyn Av
  - " B. Geo. clk. h. 113 15th
  - " Bernard, h. 2828 Gilmore
  - " Catharine, wid. Jacob, rooms 1809 Vine
  - " Chas. com. mer. rooms 641 Walnut
  - " Clara, saleslady, 123 W. Elder, res. St. Bernard
  - " Edward, driver, 123 W. Elder
  - " Edward, fireman, h. 3630 Spring Grove Av
  - " Edward, painter, h. 122 Mulberry
  - " Henry, gilder, h. 257 Emming
  - " Jacob, file cutter, h. 1426 Walnut
  - " Jacob, jr. detective, h. 3229 Glendora Av

**The Lawrence-Hall Electric Co.**

**ARC LAMPS.**

**219 WEST FOURTH STREET.**

**Bernhard**—Continued.

- " John, bartender, bds. 2177 Central Av  
 " John, driver, h. 40 E. McMicken Av  
 " John, driver, 123 W. Elder  
 " John H. lab. h. 113 15th  
 " Jos. stove mounter, h. 14 W. Elder  
 " Jos. jr. h. 1528 Pleasant  
 " Jos. J. stereotyper, h. 1528 Pleasant  
 " Louis, artist, h. 1809 Vine  
 " Mrs. Louise, dressmkr. h. 23 14th  
 " Louisa, wid. Chas. h. 1008 Poplar  
 " Oscar, stone cutter, h. 1809 Vine  
 " Samuel, silverman, h. 1422 Race  
 " Wm. baker, h. 651 W. Court  
 " Wm. barber, 1782 Powers  
 " Wm. blksmith, h. 23 14th  
**Bernhardt Agatha, wid. Frank, h. 1037 W. Liberty**  
 " Albert, barber, 1013 W. Liberty  
 " Arthur E. clk. res. Philip Bernhardt's, Collins Av  
 " Carrie, teacher, h. 242 Mohawk  
 " Carrie, wid. John, h. 242 Mohawk  
 " Catherine, wid. August W. h. 920 Livingston  
 " Chas. (Chas. B. & Co.) 1223 Gest, h. e. s. Academy Av. north of 8th  
 " Chas. (Peerless Buggy Top Co.) 1036 Straight, h. 1585 Gest  
 " Chas. musician, h. 3137 Vine  
 " Chas. & Co. wagon manufs. 1223 Gest  
 " Chas. J. student, res. Chas. Bernhardt's, Academy Av  
 " Christ. painter, h. 1176 Coppin  
 " Eleanor, h. 518 Hopkins  
 " Elsa, cashier, 4 Sinton Bldg, res. Newport  
 " Emma L. stenographer, 214 Walnut, h. 242 Mohawk  
 " Frank, painter, h. 2955 Henshaw Av  
 " Frank G. barber, h. 1037 W. Liberty  
 " Fred. rooms 1518 Jones  
 " Geo. h. 349 Emming  
 " Geo. polisher, h. 3640 Spring Grove Av  
 " Geo. salesman, 1036 Straight, h. 1598 Gest  
 " Geo. woodwkr. bds. 1618 John  
 " Geo. J. fireman, h. 1406 Pleasant  
 " Harry, clk. H. W. Weisbrodt's, h. 1635 Hoffner  
 " Jeannette, saleslady, The Fair, h. 1134 Chapel  
 " John A. blksmith, bds. 1227 Richmond  
 " John C. F. painter, h. 350 Calhoun  
 " John H. solicitor, 114 E. Canal, h. 1406 Pleasant  
 " Katie, dressmkr. h. 518 Hopkins  
 " Mary, clk. 305 Main, h. 518 Hopkins  
 " Paul, gardener, h. 3572 Haven  
 " Peter, musician, h. 1635 Hoffner  
 " Philip, driver, h. 1598 Gest  
 " Philip, foreman, action dept. s.e.c. Richmond and Harriet, h. w. s. Collins Av. south of Powers  
 " Simon, shoe repairer, 1134 Chapel  
 " Wm. fireman, h. 1406 Pleasant  
 " See also "Bernard"  
**Bernheim Edgar J. clk. Fabian Manuf. Co. h. 3354 Burnet Av**  
 " Henry, h. 2241 Kemper Lane  
 " Moie E. representing Rohrheimer & Hays of Cleveland, 911 Neave Bldg, h. 3354 Burnet Av  
**BERNHEIM, REXINGER & CO.,**  
 (Gustave Rexinger) Distillers and Wholesale Dealers in Whiskies, 106 W. 2d; Telephone Main 2501  
 " Mrs. Rosa G. h. 3354 Burnet Av  
**BERNHEIM RUTH G.,**  
 Physician; Office and Residence, 2241 Kemper Lane; Telephone North 222—X  
**Bernheimer Carl, h. Pleasant View Av. north of Blair Av**  
 " Jacob S. & Bro. of N. Y. cotton goods, 19 W. 3d; Gus Grabfield, representative  
 " Louis, (Louis B. & Co.) n.e.c. 3d and Main; also, propr. National Aluminum Co. 37 Emery Arcade, h. Pleasant View Av. north of Blair Av  
 " Louis & Co. advertising specialties, n.e.c. 3d and Main  
 " Max L. ins. agt. Home Life Ins. Co. of N. Y. h. 411 W. 8th

**Bernheimer**—Continued.

- " & Walter of N. Y. cotton goods; Wm. S. Mack, representative, 10 W. 3d  
**Bernheisel Chas. O. printer, Cincinnati Enquirer, res. Bellevue, Ky**  
**Berning Albert J. clk. 331 Main, res. Covington**  
 " Anthony, jr. cigar packer, h. 429 Warner  
 " Anthony, sr. supt. F. H. Berning & Sons, 331 Main, h. 2236 Flora  
 " Ben J. window trimmer, 10 W. 5th, h. 1114 Beech Av  
 " Bros. (Louis E. & Edward G.) cigar manufs, 126 E. Pearl  
 " Casper, shoemkr. bds. 1326 Central Av  
 " Edward G. (B. Bros.) 126 E. Pearl, h. 18 Calhoun  
**BERNING F. H. & SONS,**  
 (Frank H., Frank C. & Wm. J.) Cigar Manufacturers, 331 Main  
 " Frank, clk. h. 1840 Baltimore Av  
 " Frank C. (F. H. B. & Sons) 331 Main, res. Covington  
 " Frank H. (F. H. B. & Sons) 331 Main, res. Covington  
 " Frank W. clk. Adams Ex. Co. h. 947 Clinton  
 " Geo. h. 1840 Baltimore Av  
 " Geo. A. printer, with Jos. Berning Printing Co h. 606 Central Av  
 " Harry, caster, h. 1105 Clark  
 " Harry, cigarmkr. h. 2236 Flora  
 " Harry, clk. h. 1840 Baltimore Av  
 " Henry B. at 126 E. Pearl, h. 18 Calhoun  
 " Herman, woodwkr. h. 2019 Colerain Av  
 " John, bunch breaker, h. 2236 Flora  
 " John, student, res. Mt. St. Mary's Seminary  
 " John B. watchman, h. 2111 W. 8th  
 " Jos. propr. Jos. Berning Printing Co. and editor Catholic Knights of America Journal, 7th floor, 224 E. 8th, h. 3007 Jefferson Av  
 " Jos. Printing Co., Jos. Berning, propr. 7th floor, 224 E. 8th  
 " Kate, seamstress, h. 923 Bank  
 " Louis E. (B. Bros.) 126 E. Pearl, h. 1026 Beech Av  
 " Mary, wid. John, h. 923 Bank  
 " Mrs. Matilda, h. 2103 Kindel Av  
 " Robt. J. tanner, h. 1105 Clark  
 " Rose, h. 2111 W. 8th  
 " Sophia, wid. Henry, h. 2563 Hackberry  
 " Theo. paper carrier, h. 283 W. McMicken Av  
 " Walter F. clk. h. 18 Calhoun  
 " Wm. h. 2485 Warsaw Av  
 " Wm. J. (F. H. B. & Sons) 331 Main, res. Covington  
 " Wm. J. clk. Adams Ex. Co. h. flat 16, 1109 Main  
**Berninger John, molder, h. 3914 Liston Av**

**OUR BINDER**

Does work in all the latest and most approved styles. He can suit you as to work and price. Call on us for anything in his line.

**Western Methodist Book Concern**

JENNINGS & PYE, Agents,  
 220 and 222 W. Fourth Street.



**JOY**  
**COMETH NOT IN THE MORNING**  
 But instantly—if you but  
 purchase from us your  
**HARDWARE, CUTLERY and TOOLS.**

**THE  
 HARD  
 WARE  
 STORE**

**PICKERING'S**  
 5th and Main Sts.

Berninghaus Eugene, pres. and gen'l mgr.  
 The Eugene Berninghaus Co. 1904  
 Western Av. h. 2145 Harrison Av  
**BERNINGHAUS THE EUGENE CO.,**  
 Eugene Berninghaus, President and General  
 Manager; George Ullrich, Vice Pres-  
 ident; Chas. H. E. Dolle, Secretary and  
 Treasurer; Leo Sahn, Superintendent;  
 Barbers' Chairs and Supplies, 1904 and  
 1912 Western Av  
 Bernitt Louis, lab. h. 1923 Freeman Av  
 " Louis, jr. lab. h. 1923 Freeman Av  
 " See also "Bernet" and "Burnett"  
 Berns Bernard, fireman, Traction Bldg  
 " Geo. driver, h. w. s. Colerain Av. opp. Toll-  
 gate  
 " Herman, driver, res. Jos. Berns', Colerain  
 Av  
 " Jos. dairy, w. s. Colerain Av. opp. Tollgate  
 " Kate, wid. John B. h. 516 E. 12th  
 " Margaret, wid. Herman, h. 1623 Vine  
 " Theo. cattle dealer, h. e. s. Colerain Av.  
 at Corp. Line  
 Bernst Carl H. draftsman, 431 E. 8th, h.  
 w. s. Garfield Av. south of 8th  
 Bernstein Abe, manager, 526 W. 6th, h. 513  
 W. 6th  
 " Amelia, h. 2644 Alms Place  
 " Arthur, clk. 314 Elm, bds. Indiana Hotel  
 " Benjamin, ladies' furnishings, 324 W. 5th,  
 h. 915 W. 8th  
 " Geo. butcher, bds. 562 W. 6th  
 " Harry, agent, h. 829 Richmond  
 " Herman, trav. salesman, 1120 Walnut, h.  
 821 Richmond  
 " Leo, cab.mkr. h. 1542 Central Av  
 " Louis, student, h. 709 Glenwood Av  
 " Max, harnessmkr. h. 513 W. 6th  
 " P. harness, 526 W. 6th, h. 513 W. 6th  
 " Philip, chinaware, 322 E. Pearl  
 " Samuel, solicitor, 108 W. Canal, h. 2644  
 Alms Place  
 " Sara, wid. Max L. h. 2128 Fulton Av  
 " Sidney, clk. s.e.c. 9th and Sycamore, h.  
 821 Richmond  
 " Simon, tailor, h. 577 W. 6th  
 Bernzott Alberta, saleslady, 1423 Vine, h. 25  
 W. Clifton Av  
 " Bertha, clk. h. 25 W. Clifton Av  
 " Geo. M. saloon, 521 W. McMicken Av  
 " John, brewer, h. 25 W. Clifton Av  
 " Jos. chief engineer, 601 W. McMicken Av.  
 h. 435 Warner  
 " Jos. janitor, h. flat 1, 22 E. 7th  
 " Leonora, cook, h. 25 W. Clifton Av  
 " Lottie, laundress, Queen City Club  
 " Wm. A. clk. 1304 Harrison Av. h. 435  
 Warner  
 Berold Albert A. foreman, h. 1309 Walnut  
 " Chas. E. foreman, h. 1330 Sycamore  
 Fred. sr. musician, h. 1330 Sycamore

## SAFE INVESTMENTS.

After thorough physical, financial and legal investigations, we buy direct, entire issues of Municipal Bonds, and offer them in amounts to suit purchasers. Correspondence and Personal Interviews solicited.

Interest paid on deposits, on a new plan.

**RUDOLPH KLEYBOLTE & CO.**

Ground Floor, First National Bank Building.

## Berold—Continued.

" Fred H. jr. mgr. Western Paper Goods Co.  
 5th floor, 224 E. 8th, h. 3612 Warsaw Av  
 " Gustav F. salesman, 544 Main, h. 815 W.  
 Court  
 " Wilhelmina, wid. John, h. 3523 Wilson Av  
 " Wm. mgr. Symplex Publishing Co. 5th  
 floor, 224 E. 8th, h. 1406 Sycamore  
 Beroset Benj. engineer, h. 515 Poplar  
 " Carrie, assorter, h. 1035 Mound  
 " Dora, wid. Jacob, h. 1035 Mound  
 " Lena, assorter, h. 1035 Mound  
 " Wm. finisher, h. 1035 Mound  
 Berr Albert, paper hanger, h. 529 Woodward  
 Berrard Philip, glass blower, h. 3723 East-  
 ern Av  
 Berridge Geo. steward, steamer Keystone  
 State, res. Gallipolis, O  
 Berry Aloysia, h. 725 Broadway  
 " Amelia, wid. Jas. B. h. 601 W. 6th  
**BERRY BROTHERS,**  
 (Limited) of Detroit, Mich, Manufac-  
 turers of Varnishes, 420 Main; James A.  
 Burgett, Resident Manager  
 " Carrie H. seamstress, h. 16 Church Court  
 " Catherine, dressmkr. h. 904 Clark  
 " Mrs. Celia, housekeeper, 521 Elm  
 " Chas. bartender, h. 529 Eggleston Av  
 " Chas. helper, h. 407 Park  
 " Chas. lab. h. east of Colerain Av. south  
 of Streng  
 " Clifford G. stock-keeper, 145 W. 4th, res.  
 Covington  
 " & Co., J. S. Berry, propr.; leather belts,  
 n.e.c. 3d and Main  
 " Daniel, lab. h. 832 Clark  
 " E. H. engineer of roadways Cincinnati  
 Traction Co. 1012 Traction Bldg, h. flat  
 4, Haddon Hall  
 " Edgar P. salesman, 558 Main, bds. The  
 Glencoe  
 " Edward, collector, Centray Ry. & Bridge  
 Co. res. Newport  
**BERRY EDW. J.,**  
 Caterer; Dinner and Card Parties, Wed-  
 dings, Receptions and Banquets, 411 W.  
 5th  
 " Edward J. jr. clk. h. 411 W. 5th  
 " Elizabeth, widow, bds. 2916 Woodburn  
 Av  
 " Ella, wid. Jas. h. 667 E. 6th  
 " Elmer, lodging house, 526 Augusta  
 " Elwood, student, res. Mt. St. Mary's Sem-  
 inary  
 " Emily, wid. Robt. h. 2519 Burnet Av  
 " Eugene, porter, h. 835 Livingston  
 " F. W. stenographer, The Baltimore & Ohio  
 South Western Storage Warehouses, res.  
 Madisonville  
 " Fred. lab. bds. 1025 W. 7th  
 " Geo. lab. h. 11 Pancoast al. b. 7th and 8th  
 " Geo. M. trav. salesman, s.w.c. 3d and Race  
 " Geo. R. asst. financial agt. International  
 Mahogany Co. 825 Union Trust Bldg, h.  
 388 Terrace Av., Clifton  
 " Geo. T. h. 1711 Fairmount Av  
 " Geo. W. carp. h. shantyboat, w. s. mouth  
 of Millcreek  
 " Gus, waiter, h. 119 W. Liberty  
 " Hanora, wid. Jas. h. 904 Clark  
 " Harry, barber, 2010 Eastern Av  
 " Harry L. tinner, h. 726 State Av  
 " Henrietta, res. Rev. Jas. Aikin Smith's,  
 Richwood Av  
 " Henry, lab. h. 95 Avery b. Mill and Stone  
 " Mrs. Ida, h. 408 E. 6th  
 " J. P. postal clk. R. M. S. res. Covington  
 " J. S. propr. Berry & Co. n.e.c. 3d and  
 Main, res. New York City  
 " Jas. lab. rooms 628 E. 6th  
 " Jas. shoemkr. h. 1010 Rittenhouse  
 " Jas. D. hodcarrier, h. 16 Church Court  
 " Jas. G. porter, 45 E. 4th, res. Covington  
 " Jas. H. b. k. 323 Race, res. Norwood  
 " Jennie, wid. Chas. h. 210 W. 12th  
 " John, porter, rooms 615 W. 7th  
 " John, shoemkr. h. 406 W. 9th  
 " John H. station house keeper, h. 911 Char-  
 lotte  
 " John J. engineer, h. 262 Worth  
 " John M. barber, h. 638 W. 4th  
 " Jos. lab. h. 3934 Colerain Av

**Berry**—Continued.

- " Jos. G. supt The American Toilet Supply Co. 16 W. Court, h. 751 Carlisle Av  
 " Jos. T. phys. 1605 Baltimore Av. h. 1711 Fairmount Av  
 " Mrs. Lidia, h. 554 W. 6th  
 " Louis, h. 824 Rockdale Av  
 " Louis, carr.wkr. h. 808 Findlay  
 " Louis, lab. h. 764 W. 5th  
 " Lucinda H. wid. Willis H. h. 3103 Harvey Av  
 " Mrs. Lucy, janitress, h. 408 Sycamore  
 " Lucy G. h. 1711 Fairmount Av  
 " Mack, lab. h. 1559 Providence  
 " Mary, nurse, h. 904 Clark  
 " Mary, wid. Sanford, h. 764 W. 5th  
 " Mrs. Mary A. res. Widows' Home  
 " Mary W. wid. Wm. h. 337 Kilgour  
 " Robt. lab. h. 1358 Ethan Av  
 " Robt. lab. h. 3712 Dirr  
 " Sam'l M. lab. h. 313 New  
 " Sam'l M. printer, h. 4168 Hamilton Av  
 " Samuel W. collector, Central Railway & Bridge Co. h. 7 Eastbourne Terrace  
 " Sarah J. wid Wm. h. 1022 Findlay  
 " Thos. conductor, h. w. s. Trimble Av. nr. Langdon Av., Evanston  
 " Thos. porter, bds. n.e.c. Smith and Augusta  
 " Thos. R. principal Westwood Public Schools, res. Glendale  
 " Tillie, waitress, h. 119 W. Liberty  
 " W. Geo. conductor, res. Thos. Berry's, Evanston  
 " W. S. collector, room 58, 514 Main, h. 815 Poplar  
 " Walter, lab. h. 32 Avery nr. Park  
 " Wm. coal, 606 John, h. 516 W. 6th  
 " Wm. lab. rooms 10 Gano  
 " Wm. paper cutter, bds. s.w.c. 9th and Race  
 " Wm. railroader, h. 828 W. 4th  
 " Wm. G. trav. salesman, 24 E. Pearl  
 " Wm. H. barber, bds. 1763 Eastern Av  
 " Wm. W. barber, rooms 651 Neave  
 " Willis M. clk. Hotel Honing, h. 3103 Harvey Av  
 See also "Birry"  
 Berryman Bettie, rooms 433 W. 9th  
 " Mrs. Margaret, h. 1414 Walnut  
 Bersch Elizabeth, wid. Carl, h. 1410 Mansfield  
 Berssen Mrs. Adolph, widow, h. flat 1, 505 Hopkins  
 Berssenbruegge Edward, salesman, The Fair, h. 533 Dandridge  
 " Harry, auditor, h. 533 Dandridge  
 " Henry G. cab.mkr. h. 533 Dandridge  
 " Tobias, cab.mkr. h. 533 Dandridge  
 " Wm. H. printer, h. 533 Dandridge  
 Berst Chas. agt. Gamewell Fire Alarm Telegraph Co. of N. Y. 1107 Traction Bldg, h. flat 7, s.e.c. McMillan and Milk  
 Berte Andrew, manager, 299 W. McMicken Av. h. 908 Hopkins  
 " Anthony J. buffer, h. 932 Armory Av  
 " Benj. F. manager, h. 323 Woodward  
 " Henry J. varnisher, h. 1538 Jones  
 " Herman Edward, mgr. 1580 Freeman Av. h. 1603 Western Av  
 " John H. policeman, h. 2613 Fenner  
 " Jos. mer. tailor, 908 Hopkins  
 " Kate, saleslady, 1580 Freeman Av. h. 908 Hopkins  
 " Sidney, pressman, U. S. Printing Co  
 Bertel Fred. H. lab. rooms 1111 Hopkins  
 Bertele John, grocery, 221 Woodward  
 " John, jr. pressfeeder, h. 221 Woodward  
 Bertelette Harry. switchman, rooms 2112 Hatmaker  
 Bertelsen Elizabeth, (wid. Henry) seamstress, h. 1825 Pleasant  
 " Harry, stock-keeper, The Alms & Doepke Co. h. 19 W. Daniels  
 Bertelsman Clara, milliner, h. 1812 Linn  
 " Edna C. clk The Guarantee Title & Trust Co. h. e. s Trimble Av. nr. Langdon Av., Evanston  
 " Fred. F. plasterer, h. rear 1812 Linn  
 " J. Chas. trav. salesman, 315 Main, h. e. s Trimble Av. nr. Langdon Av., Evanston  
 " Mollie, clk. 550 Main, res. Newport  
 See also "Bertilsman"

**WURLITZER**  
 AGENTS FOR THE  
**STECK PIANO**  
 AND OTHER LEADING MAKES.  
 MUSICAL INSTRUMENTS 117-121  
 EAST 4<sup>TH</sup> ST.

- Bertelt Agnes M. wid. Frank, h. 1216 Linn  
 " Jos. foreman varnisher, 1220 Harrison Av. h. 1765 Baltimore Av  
 Berter Bernard H. clk. h. 431 Woodward  
 " Minnie, wid. Frank, h. 1736 Main  
 " Thos. A. foreman stock paper dept. The U. S. Printing Co. h. 650 E. 6th  
 Berth John, lab. h. 710 W. 3d  
 " Richard, polisher, h. 331 Sycamore  
 Bertha Amos, porter, bds. 628 Broadway  
 Bertilsman Julius, yard foreman, 501 Reading Road, h. 840 Clinton  
 " Minnie, h. 549 Findlay  
 " Wm. saddler, rooms 1524 Linn  
 See also "Bertelsman"  
 Berting Angela, milliner, h. 1033 Straight  
 " Mrs. Anna, grocery. 1033 Straight  
 " August, (B. Bros.) 1019 Gest, h. 1015 Gest  
 " Bros. (August & John H.) wagon manufs. 1019 Gest  
 " Chas. A. blksmith, h. 1019 Gest  
 " Harry H. salesman, 1010 Gest, h. 1015 Gest  
 " Henry H. foreman Chatfield & Woods Co. h. 1033 Straight  
 " John H. (B. Bros.) h. 1019 Gest  
 Bertke Ben, grocery, 961 W. 6th  
 " Geo. H. cupola tender, h. 1056 Flint  
 " Henry, painter, h. s.e.c. Clinton and Freeman Av  
 " Herman, grocery, 1789 Powers  
 Bertling Bros. Co. (The), Henry Bertling, pres. and treas.; M. Bertling, vice pres.; John Torbeck, secy.; painters, 513 W.5th  
 " Catharine M. teacher, Westwood Public School, h. Rapid Run Pike, Delhi Tp  
 " E. F. clk. gen'l freight dept. B.&O.S.W. Ry. h. 619 Oak  
 " Eunice G. vocal teacher, h. 619 Oak  
 " Frank E. student, h. 811 State Av  
 " Henrietta, teacher, h. 811 State Av  
 " Henry, pres. and treas. The Bertling Bros. Co. 513 W. 5th h. 811 State Av  
**BERTLING JOHN,**  
 Successor to Joseph Daller; Watch Maker, Jeweler and Optician, 1115 Vine; Residence same  
 " M. vice pres. The Bertling Bros Co. 513 W. 5th, h. 811 State Av  
 " Mary, wid Bernard J. h. 641 Neave  
 " Minnie, wid. Henry, h. 619 Oak  
 Bertmann Edward H painter, h. 2027 Dunlap  
 Berto Luigi, lab. rooms 43 Plum  
 Bertolli Giovanni, lab. h. 2222 May  
 Bertram Albert, h. rear 3406 Hillside Av  
 " Allie, laundress, Hotel Sterling  
 " August, lab. h. Maple Av. nr. Edwin Av  
 " Barbara, wid. Jacob, h. 1798 Dreman Av  
 " Bertha, wid. Chas. h. 2237 Guy  
 " Casper, driver, h. 1397 Harrison Av



**Cut-Rate  
 RUBBER  
 STORE.  
 Cattell  
 604 Vine St.**

January 1st to December 31st

**Quality**

—Always the Same—

**Pickering's**

✱FIFTH and MAIN.✱

That's All.

**Bertram—Continued.**

- " Chas. clk. First National Bank, h. 2237 Guy
- " Dora, cashier, 338 W. 6th, h. 1119 W. 9th
- " Fred. atty. 311 Bell Block, h. 2237 Guy
- " G. Thos. driver, h. 1923 Gest
- " Geo. far. h. s. s. Werk Road nr. Harrison Av
- " Geo. finisher, h. 1397 Harrison Av
- " Geo. stonemason, h. 2889 Montana Av
- " Henry, coal, 1375 Harrison Av. h. 1397 Harrison Av
- " Henry, driver, bds. H. B. Bosse's, West Fork Road
- " Henry, grocery, n.e.c. Powers and Heron Av
- " Henry, lumber measurer, h. 1119 W. 9th
- " Henry W. driver, h. 2889 Montana Av
- " Henry W. far. h. 3406 Hillside Av
- " Jacob, painter, h. Kentucky Av. opp. Carlin
- " John H. driver, h. 1397 Harrison Av
- " Jos. shoe finisher, h. 1397 Harrison Av
- " Matilda, (wid. Adolph) confec. 1791 Sycamore

**BERTRAM P. C.,**

- Painter; Painting in all its Branches, 220 Post Square; Telephone Main 3207.
- See Adv. Front Department
- " Philip, painter, h. 1798 Dreman Av
- " Wm. farmer, h. rear 3406 Hillside Av
- " Wm. A. cooper, h. w. s. Garfield Av. nr. Delhi Av
- " Wm. J. porter, h. w. s. Garfield Av. north of Delhi Av
- Bertrams Frank, molder, rooms 103 14th
- " Fred. clk. Wharfboat, foot of Broadway, res. Newport
- " Paul, collector, 227 W. 4th, h. rear 2374 Harrison Av
- " Wm. lab. h. 1965 Kinney Av
- Bertrand Elizabeth, wid. Wm. res. Jos. F. Partl's, s. s. Lehman Av
- " Geo. florist, h. n.e.c. Ehrman Av. and Carthage Pike
- " Geo. stonemason, h. 1101 Walnut
- " J. Louis, elevator op. h. n.e.c. Ehrman Av. and Carthage Pike
- " Johanna, (wid. Henry) florist, n.e.c. Carthage Pike and Ehrman Av
- Bertsch Alma F. stenographer, 420 Findlay, h. 1707 Central Av
- " Edna, saleslady, h. 1707 Central Av
- " Ella, stenographer, s.e.c. John and Livingston, h. 1553 Central Av

**BERTSCH FRED.,**

- Artist and Teacher of Drawing, 1225 and 1227 Vine; Residence same
- " Fred. plasterer, h. 2730 Wagner
- " J. E. b. k. 206 W. 6th, h. 539 Findlay

**BERTSCH JOHN,**

- Baker and Confectioner, 1707 Central Av.; Residence same

**Bertsch—Continued.**

- " Michael, lab. rooms 1121 Vine
- " Otilia, laundress, Longview Hospital
- " Wm. baker, h. 1553 Central Av
- " Wm. jr. bakery, 1553 Central Av
- BERTSCH XAVER,**
- Saloon and Restaurant; Rooms for Rent on European Plan, s.e.c. 12th and Elm; Residence same
- Bertsche John, brewer, h. 2233 Flora
- Bertschinger John, brewer, h. 103 Mulberry
- " John, jr. trunkmkr, h. 103 Mulberry
- " Wm. trunkmkr. h. 103 Mulberry
- Bertzi Bernard, elevatorman, h. 1208 Budd
- " Herman, mach. rooms 1041 W. 9th
- " Kate, h. 1208 Budd
- Berwanger Abraham, horse dealer, 835 Richmond, h. 823 W. Court
- " Bernard, saloon, 1701 Vine
- " John, cigarmkr. h. 2010 Dunlap
- " John, porter, h. rear 1703 Elm
- " Nathan, ice dealer, h. 823 W. Court
- " Richard, waiter, 1212 Vine
- " Sidney, student, h. 823 W. Court
- Beschman Albert, porter, 30 W. 2d. res. Erlanger, Ky
- Beschorman W. C. trav. salesman, s.w.c. 7th and Freeman Av
- Besel Julius W. shoemkr. h. 2183 Barnard
- " Laura, clk. 1621 Western Av, h. 1708 Western Av
- " Rudolph A. peddler, h. 1708 Western Av
- " Rudolph E. shoemkr. h. 1708 Western Av
- See also "Besl"
- Besemer Henrietta, wid. John W. h. 3556 Lossing
- " J. Wm. conductor, h. 3556 Lossing
- Beser Louis, shoemkr. 206 Broadway
- Besher Emma, rooms 119 Garfield Place
- Besl Frank, butcher, h. 3718 Follett
- Besline John, carp. h. shantyboat, w. s. mouth of Millcreek
- Bess Chas. lab. h. 4017 Spring Grove Av
- " Geo. E. ins. agt. room 51, 330 W. 9th, rooms 329 W. Court
- " Harrison, lab. h. 610 Webb
- " Hattie, wid. Harry, h. 743 W. Court
- " Henry, lab. h. 4017 Spring Grove Av
- " Katie, wid. Archie, h. 4017 Spring Grove Av
- " Mrs. Kizzie, h. 692 E. 6th
- " Robt. tanner. h. rear 1717 Sycamore
- " Rosa, wid. Arch, h. 322 McFarland
- Bessenkamp Chas. barber, h. rear 315 E. 12th
- " Fred. paper hanger, h. rear 315 E. 12th
- " Lillie, waitress, h. rear 315 E. 12th
- Besser Elizabeth, wid. Martin, h. 524 Klotter Av
- " Mrs. Frank, h. 1042 Oehler
- " John B. salesman, The Alms & Doepke Co. h. 3042 Cinnamon
- See also "Boesser"
- Bessey Wm. J. lab. h. 2135 Winchell Av
- Bessler Fred. porter, h. 1414 Bremen
- " Herman, driver, h. 1244 Richmond
- " Herman J. lab. h. 1244 Richmond
- " Mary, wid. Moritz, h. 215 Carrel
- " W. Henry, fireman, h. 4024 Holbrook Av
- Best A. P. salesman, 512 Main, res. Covington
- " Ada A. b. k. h. 2412 McMicken Av
- " Adeline, embroidress, h. 2412 McMicken Av
- " Albert E. supt. of buildings, Cooper Bros. res. Norwood
- " Anna, wid. Henry, h. 2146 McLean Av
- " B. D. tobacco, h. 2876 May
- " Benj., U. S. Army, h. 27 Mitchell Av., Mt. Auburn
- " Casper, packer, h. 318 Mulberry
- " Katherine, wid. John, h. 3412 Clifton Av
- " Chas. shoemkr. h. 1704 Western Av
- " Cleveland, elevator op. h. 27 Mitchell Av., Mt. Auburn
- " Edward, mach, h. 619 W. McMicken Av
- " Ella, wid. Benj. h. 27 Mitchell Av., Mt. Auburn
- " Fannie, wid. Geo. h. 902 Richmond
- " Frances, grocery, 318 Mulberry
- " Frank, clk. 107 E. Pearl, h. 27 Mitchell Av., Mt. Auburn
- " Geo. lab. h. 745 Webb

**The Lawrence-Hall Electric Co.**

**DYNAMOS  MOTORS.**

219 WEST FOURTH STREET.

**Best—Continued.**

- " Harry, clk. h. 2146 McLean Av  
 " Harry, glasswkr. h. 4234 Williamson Place  
 " Henry, lab. rooms 526 Augusta  
 " Isabell, teacher, 14th Dist. School, h. 902 Richmond  
 " J. V. postal clk. R. M. S  
 " Jacob, carr. mounter, h. 2904 Colerain Av  
 " Jacob, clk. n.e.c. Ohio Av and McMicken Av. h. 2412 McMicken Av  
 " Jacob, shoemkr, 619 W. McMicken Av  
 " Jacobina, wid. John, h. 2896 McMicken Av  
 " Mrs. Jennie, h. 406 W. Liberty  
 " Jos. elevator op. bds. 1608 Elm  
 " Jos. roofer, h. 318 Mulberry  
 " Jos. J. electrician, h. 2810 Gilmore  
 " Leah, wid. August, h. 1322 Pleasant  
 " Louisa, teacher, h. 622 Crown  
 " Louisa F. stenographer, Board of Public Safety, h. 2412 McMicken Av  
 " Matilda, wid. August, h. 2047 Elm  
 " Mattie, housegirl, Arthur W. Johnstone's, Madison Road  
 " Rawlins D. tobacco, h. 2876 May  
 " Richard P. carp. h. e. s. Edgewood Av., Winton Place  
 " Sarah, housekeeper, flat 17, n.e.c. Blair Av. and Reading Road  
 " Stamp Co., Jas. Horner, propr. 526 W. Court  
 " Susie M. teacher, 1st Intermediate School, h. 902 Richmond  
 " Tamar, b. k. 30 E. 4th, h. 27 Mitchell Av., Mt. Auburn  
 " W. Gilmore, student, rooms 512 Elizabeth  
 " Walter, office boy, h. 406 W. Liberty  
 Bestermann Anna, saleslady, 28 W. 5th, res. Covington  
 " John H. driver, h. 540 Dandridge  
 " Louise, wid. Bernard, h. 970 E. Front  
 " Nettie, saleslady, 28 W. 5th, res. Covington  
 Bestold Juliet, dressmkr. rooms 421 Hopkins  
 Besuden Clara, h. 1018 Windsor  
 " Dorothea, wid. Herman, h. 1018 Windsor  
 " Fred. F. with The John Shillito Co. h. Duck Creek Road  
 " H. L. clk. freight accountant's office, C.C. C.&St.L.Ry. h. 1567 Ruth Av  
 " Henry, stonemason, res. Magdalena Besuden's, Morningson Av  
 " John, stonemason, h. n.e.c. Shaw Av. and Rosella Av., Hyde Park  
 " Magdalena, wid. Fred. B. h. w. s. Morningson Av. b. Minto Av. and Wasson Road  
 " Wm. H. foreman tool room, 2533 Cook, h. 920 Chapel  
 Besuner Bettie, saleslady, 28 W. 5th, h. 509 Richmond  
 " Meyer, h. 509 Richmond  
 " Mrs. Ray, h. 1602 Freeman Av  
 " Samuel, cigars, 821 Vine, h. 11 W. 12th  
 Beth Hamedruth Hagodol Synagogue, 718 Kenyon Av  
 Beth Tefyla Congregation, 426 Carlisle Av  
 Bethany Chapel Mission, (Presbyterian) s.e.c. May and Burbank  
 Bethany Presbyterian Mission, Maxwell Place nr. Lehman Road  
 Bethel Arthur, clk. 17 Vine, res. Covington  
 " Baptist Church, 2823 Preston  
 " Baptist Church of Cheviot, w. s. Cheviot Av. b. Montana Av. and Mozart  
 " Edward, switchman, h. 963 Gest  
 " John W. bartender, 1064 Freeman Av  
 Bethesda Hospital of the German Methodist Deaconess Home, Louisa Golder, supt. s.e.c. Oak and Reading Road; branch, 235 E. Clifton Av  
 Bethke John, conductor, h. 2710 Jefferson Av  
 " Louis, porter, bds. s.e.c. Bates Av. and Spring Grove Av  
 Betigheimer Emraa, nurse, h. 1310 Walnut  
 " Frank P. cigars, 1310 Walnut  
 " Frank P. jr. cigarmkr. h. 1310 Walnut  
 " Otto, foreman hat blocker, 631 Main, res. Dayton, Ky  
 " Stella, saleslady, h. 1310 Walnut



- Betscher Alice M. stenographer, Rudolph Kleybolte & Co. h. 3731 Terrace Place, Columbia  
 " Alma C. clk. h. 748 Richmond  
 " Annie, wid. John, h. 3731 Terrace Place, Columbia  
 " August F. harness, h. 3312 Gilbert Av  
 " Chas. E. letter carrier, P. O. h. 2107 Eastern Av  
 " Chas. E. jr. artist, at The U. S. Printing Co. h. 2107 Eastern Av  
 " Frank J. chief engineer, 46 E. McMicken Av. h. flat 1, 16 Mulberry  
 " Ida F. b. k. h. 3731 Terrace Place, Columbia  
 " John, teaming, h. 748 Richmond  
 " Jos. h. 2123 W. 8th  
 " Louisa, student, h. 418 Torrence-Road  
 " Thurman, clk. 222 E. 3d, h. 2107 Eastern Av  
 Betschowa Mrs. Clara, midwife, h. 1221 Wade  
 " Erig, mach. h. 1221 Wade  
 " Herman, driver, h. 1221 Wade  
 Bettelon Clara M. dressmkr. h. 3240 Gaff Av  
 " Cora E. clk. The Jos. R. Peebles' Sons Co. h. 3240 Gaff Av  
 " John, h. 3240 Gaff Av  
 " John, jr. clk. 9 W. 5th, h. 3240 Gaff Av  
 " Louis, clk. 216 Johnston Bldg, h. 3240 Gaff Av  
 " Wm. A. h. 2328 Eastern Av  
 Bettenbrock Fred. waiter, rooms 219 W. 8th  
 Betterman H. C. trav. salesman, s.e.c. 5th and Pike  
 Bettigheimer Ida, nurse, Jewish Home  
 Bettin Martha, deaconess German Methodist Deaconess Home  
 Betting Adolph, (Corryville Feed Co.) 2533 Vine, h. 2419 Vine  
 " Adolph G. linotype mach. h. 2419 Vine  
 " Jacobina, wid. Gustav, h. 2419 Vine  
**BETTINGER ALBERT,**  
 (Goebel & E.) Attorney at Law, Office, Room 41, 518 Walnut; Residence, e. s. Glenway Av. north of Rapid Run Pike  
 " Barbara, wid. Marcus, h. 3305 Southside Av  
 " Barbara, wid. Michael, h. 2042 Branch  
 " C. Edith, milliner, h. 265 Cahoun  
 " Chas. lab. h. 2041 Branch  
 " Clara A. h. 265 Cahoun  
 " Edward A. clk. 330 E. Pearl, h. 265 Cahoun  
 " Elizabeth, b. k. 2117 W. 8th, h. 1226 Budd  
 " Eva, cloakmkr. h. 3305 Southside Av  
 " Jos. tinner, rooms 834 W. 5th  
 " Jos. P. woodwkr. h. 1226 Budd  
 " Mrs. M. confec. 11 W. Elder  
 " Matilda, forelady, M. C. Smith, 428 Plum, h. 11 W. Elder

**Western Methodist Book Concern**

A full line of Theological Works. The latest and best Books touching Living Questions.

Sermon Paper in all styles, and all Pastor's Requisites. Ask for our Catalogue.

**JENNINGS & PYE, Agents,**  
 220 and 222 W. Fourth Street.

HIT THE MARK

GUNS

and AMMUNITION

Sporting Goods Department.

THE  
HARD  
WARE  
STOREPICKERING'S  
5th and Main Sts.**Bettinger—Continued.**

- " Otto, printer, wks. Cohen & Co. res. 967 Philadelphia, Covington  
 " Peter S. clk. rooms 918 Walnut  
 " Mrs. Theresa, h. 829 Hopkins  
 " Wm. cooper, h. 3305 Southside Av  
 Bettis Alice M. wid. John T. h. flat 5, 2212 Gilbert Av  
 " Ethel L. h. flat 5, 2212 Gilbert Av  
 " Geo. W. asst. draftsman chief engineer's office, C.H.&D.Ry. h. flat 5, 2212 Gilbert Av  
 " Harold V. fireman, h. 2212 Gilbert Av  
 " Wm. H. h. flat 5, 2212 Gilbert Av  
 Bettie Nannie, milliner, bds. 4303 Eastern Av

**BETTMAN ALFRED,**

- (Moulinier, B. & Hunt) Attorney at Law, Office, First National Bank Bldg. s.e.c. 4th and Walnut; Telephone Main 42; Residence, Flat 8, 15 E. 7th; Residence Telephone Main 136—L  
 " Blanche, h. 626 Gholson Av  
 " Elsie, h. 626 Gholson Av  
 " Flora, wid. Bernard, jr. h. 838 Lincoln Av  
 " Morris L. (Rheinstrom, B., Johnson & Co.) 906 Sycamore, h. 3739 Reading Road

**BETTMAN WM. A.,**

- Dentist, Rooms 19 and 15 Glenn Bldg. s.w.c. 5th and Race; Telephone Main 190; Residence, Flat 31, The Roanoke, Clifton; Residence Telephone North 1857—Y  
**BETTMANN BERNHARD,**  
 Collector U. S. Internal Revenue, 1st Dist. of Ohio, Office, 218 U. S. Custom House & P. O. Bldg; Residence, 858 Lexington Av., Avondale  
 " Bros. & Co. (Levi B., Irvin M. B. & Moses Nusbaum) clothing manufs, 9 W. 3d  
 " Edgar, (Helmers, B. & Co.) cor. 8th and Lock, h. 720 S. Crescent Av

**BETTMANN HENRY WALD,**

- Physician, Office, 43 Groton Bldg, Telephone Main 2145; Residence, 3593 Bogart Av.; Telephone North 950  
 " Irvin B. (B. Bros. & Co.) 9 W. 3d, h. 2323 Park Av  
 " Jacob. treas. The Banner Skirt & Suit Co. 12 W. Pearl, h. 693 Glenwood Av  
 " Levi, (B. Bros. & Co. and B., Nusbaum & Co.) 9 W. 3d, h. 626 Gholson Av  
 Bettmann, Nusbaum & Co. (Levi B., Moses N. & Jacob Kronacher) clothing, office, 9 W. 3d

- Bettner Chas. E. h. 4713 Hamilton Av  
 " Edward E. gas fitter, h. 1741 Chase Av  
 " Geo. L. plumber, h. 1741 Chase Av  
 " Valentine A. lab. h. 4713 Hamilton Av  
 " Wm. A. h. 4713 Hamilton Av  
 Betts A. R. treas. and manager The Cincinnati Coffin Co. and secy. and treas. The Queen City Silver Co. n.w.c. Richmond and Fillmore, h. 2851 May

**Safe Investments**

We receive deposits and pay interest on our

**BOND PURCHASE PLAN.**

We solicit your patronage.

**RUDOLPH KLEYBOLTE & CO.**

Ground Floor, First National Bank Building.

**Betts—Continued.**

- " Alice L. teacher, Walnut Hills High School, h. 1762 E. McMillan  
 " Arthur L. trav. salesman, s.w.c. 9th and Freeman Av, h. 1762 E. McMillan  
 " Chas. h. 508 Chestnut  
 " Chas. foreman painter, Jos. D. Engelbert & Co. res. Dayton, Ky  
 " E. E. supt. 339 W. 5th, h. 1246 Quebec Road  
 " Elizabeth, wid. Jos. h. 1762 E. McMillan  
 " F. B. civil engineer, 131 E. University Av  
 " Gertrude M. music teacher, h. 1762 E. McMillan  
 " H. R. chief clk Star Union Line, 42 E. 4th, res. Mt. Washington  
 " Mrs. Kate, cook, The Fair  
 " R. D. chief clk. 3065 Colerain Av. res. College Hill  
 " Samuel, h. 2851 May  
 Betts Street Boarding Stables, Henry Taube, manager, 536 Betts  
**BETTS STREET FURNITURE CO. (THE),**  
 Jacob Sprengard, President and Treasurer; Henry A. Sprengard, Secretary; Geo. W. Schutte, Manager; Jos. H. Sprengard, Superintendent; Wholesale Manufacturers of Folding Beds and Cradles, 914, 916, 918 and 920 Betts; Telephone West 303

- Betts Street Hospital, n.w.c. Betts and Linn  
 Betts Wm. Y. h. flat 4, 1303 Central Av  
 Betty Catherine I. kindergartner, h. 1205 Myrtle Av

- " E. G. dentist, 24 W. 9th, h. 518 W. 9th  
 " Eleanor, res. Widows' Home  
 " Robt. Sattler, h. 518 W. 9th  
 " Werter G. paymaster Cincinnati & Suburban Bell Telephone Co. res. Norwood  
 Betz Adolph L. clk. 536 Vine, h. 1813 Bremen  
 " Albert, stone cutter, h. 1123 Spring  
 " August, lab. h. 308 E. Liberty  
 " Bertha, boxmkr. h. 1891 Horton  
 " Chris. h. 308 E. Liberty  
 " Dora E. saleslady, 1013 Main, h. 1109 Carson Av  
 " Edward, motorman, h. 3 Center, Pendleton  
 " Elise, dressmkr. h. 1109 Carson Av  
 " Eugene, driver, h. 736 Clark  
 " Eugene A. driver, h. 1043 W. Liberty  
 " F. A. asst. supt. top floor Bell Block, h. 1813 Bremen

- Betz's Flats, 2467 to 2475 Eastern Av  
 Betz Fred E. salesman, 1001 Main, h. 1813 Bremen

- " Fred. G. brewer, h. 1935 Central Av  
 " Gottlob, brewer, h. 736 Clark  
 " Helen, wid. Herman A. h. flat 2, 820 Elm  
 " Henry, h. 736 Clark  
 " Jas. H. bridge carp. h. 211 Carrel  
 " John, driver, h. 2837 Sidney Av  
 " John, salter, h. 2889 Massachusetts Av  
 " Jos. lithographer, h. 1109 Carson Av  
 " Jos. stone dealer, h. w. s. North south of Forest Av  
 " Jos. jr. driver, h. w. s. North south of Forest Av  
 " Jos. A. bartender, h. 2169 McLean Av  
 " Jos. H. shoemkr. h. 1109 Carson Av  
 " Lizzie, boxmkr. h. 1891 Horton  
 " Mary, wid. Jacob, h. 3 Center, Pendleton  
 " Otto, clk. h. 308 E. Liberty  
 " Otto, shoe cutter, h. 2335 Rohs

**BETZ OTTO E.,**

- Pharmacist, 2475 Eastern Av.; Telephone East 453 and s.e.c. Edwards Road and Erie Av.; Telephone East 462; Residence, s.w.c. Erie Av. and Edwards Road, Hyde Park  
 " Robt. horse dealer, 427 Sycamore, res. Newport

**BETZ ROBT. A.,**

- Florists' Wire Work, 2d Floor, 113 E. 3d; Residence, 1016 W. 7th  
 " Rose K. b. k. h. 1558 Barton  
 " Wendelin, saloon, 2169 McLean Av  
 " Wm. F. blksmith, h. 1558 Barton  
 " Wm. F. clk. 108 W. Canal, h. 1109 Carson Av  
 " Wm. J. teamster, h. 2900 Reading Road

Betzer Louisa, wid. Jos. h. 503 W. McMicken Av  
 Betzing Alice, h. 203 E. Clifton Av  
 " C. H. clk. 542 Livingston, h. 1901 Linn  
 " Chas. driver, h. 2255 Loth  
 " Christina, wid. Henry, h. 203 E. Clifton Av  
 " Clara, h. 203 E. Clifton Av  
 " Henry, saloon, s.e.c. Clay and Liberty  
 " John, driver, h. 1904 Race  
 Betzner Catharine, wid. Thos. h. 2627 Vine  
 " Clarence W. student, h. 2627 Vine  
 " Walter T. clk. auditor's office, C.C.C.&St. L.Ry. h. 2627 Vine  
 Betzwieser Chas. F. h. 2233 Shadwell  
 Beucier Pauline M. student, rooms 532 W. 8th  
 Beuerlein Barbara, wid. John, h. 1538 Denman  
 " Bernard, butcher, h. 427 Klotter Av  
 " Christ. tailor, h. 106 E. Clifton Av  
 " Jos. tailor h. 300 W. McMicken Av  
 " Louis, tailor, h. 2013 Mohawk Place  
 See also "Bauerlein"  
 Beuke Albert jr. saddler, h. 910 Gest  
 " Albert, sr. saddler, h. 910 Gest  
 Beumer Frank G. stonemason, h. 413 Fairview Av  
 Beuse Wm. E. hostler, 24 E. 9th  
 Beushausen Bertha A. teacher, North Fairmount Public School, h. 2619 Euclid Av  
 " Ella, h. 525 Hawthorne Av  
 " Emil, clk. 1304 Harrison Av. h. 2619 Euclid Av  
 " Ferdinand, salesman, 1201 Traction Bldg, h. 2619 Euclid Av  
 " Ida, h. 3253 Bishop  
 " Julius, h. 314 Hickman Av  
 " Oscar, salesman. Phil. J. Anthe & Co. h. 2619 Euclid Av  
 Beust Oscar, porter, bds. 2154 Central Av  
 Beusterien Edward, tanner, h. 2803 Colerain Av  
 " Ewald, confec. h. 1025 Flint  
 " Gottfried, painter, h. 122 E. McMicken Av  
 " Harry G tanner, h. 1023 W. Liberty  
 " Johanna M. clk. car service dept. C.N.O. &T.P.Ry. h. 122 E. McMicken Av  
 " Lena, confec. 1027 Wade, h. 1025 Flint  
 Beutel Chas. A. harnessmkr. h. 1706 Lang  
 Beutelschiesz Geo. porter, rooms 129 E. Clifton Av  
 " John, harnessmkr. rooms 129 E. Clifton Av  
 Beuter Jacobina, wid. Fidel, h. 309 Mohawk  
 See also "Bueter"  
 Beuth Elizabeth, wid. Peter, h. 1831 Vine  
 See also "Boyd"  
 Beuting Bernard, wooden shoes, 3506 Boudinot Av  
 Beuttel Herman, clk. 221 W. 4th, h. 156 W. McMillan  
 " Louis, mach. h. 316 Seitz  
 " Mary, wid. Chas. h. 156 W. McMillan  
 Beuttell Chas. E. mach. adjuster, h. 1332 Walnut  
 Beuzer Geo. C. b. k. 2116 Central Av. h. 4244 Fergus  
 See also "Bizer"  
 Beverage Edward, teamster, h. 2321 Fowler  
 Beverley Andrew E. clk. h. 1448 State Av  
 Beverly Andy, fireman, h. 417 New  
 " Annie, (widow) cook, 526 Sycamore  
 " Thos. driver, h. 333 E. 12th  
 " Wm. H. proofreader, S. Rosenthal & Co. res. Newport  
 Bevermann Ernst, supt. s.w.c. 3d and Vine, h. 433 Hawthorne Av  
 Bevin Emma, wid. Henry W. h. 147 Saunders  
 Bevington Chas. L. policeman, h. 4202 Kirby Av  
 " Daniel, motorman, h. 4202 Kirby Av  
 " Kate, wid. Harry, h. 1014 Clark  
 " Wm. engineer, h. 958 W. 8th  
 Bevins Mrs. Maggie, waitress, h. 1511 Pleasant  
 " Richard, sewer inspector, bds. 4145 Hamilton Av  
 Bevis Daisy, saleslady, 523 Race, h. 1552 Lingo  
 " Everett S. in charge sub-station storage battery. The Cincinnati Gas & Electric Co. 109 E. 5th, h. 1552 Lingo

**WURLITZER**  
 AGENTS FOR THE  
**STEINWAY PIANO**  
 AND OTHER LEADING MAKES.  
 MUSICAL INSTRUMENTS 117-121 EAST 4<sup>TH</sup> ST.

**Bevis—Continued.**

" J. A. chief clk. C.C.C.&St.L.Ry. Freight Office, h. s.e.c. Woodland Av. and Washington Av., Bond Hill  
 " Kate, wid. Henry, h. s.e.c. Washington Av. and Woodland Av., Bond Hill  
 " Mrs. Maggie, h. 4130 Kirby Av  
 " Martha, wid. John R. h. 1552 Lingo  
 " Mary A. music teacher, h. s.e.c. Washington Av. and Woodland Av., Bond Hill  
 " W. H. foreman mach. s.w.c. Elam and Garrard Av. h. n.e.c. Clinton and Baymiller  
 Bevitt E. D. (Scott & Co.) 234 E. Front, h. 1308 Grace Av  
 Bewlay E. & Co. ostrich feathers, 658 Crown  
 " Edith, music teacher, h. 658 Crown  
 " Elizabeth, (E. B. & Co.) h. 658 Crown  
 " Emily, stenographer, supt.'s office, W. U. Tel. Co. h. 658 Crown  
 " Mary, secy. to treas. Post Publishing Co. 221 Post Square, h. 658 Crown  
 Bewley Anna, teacher, h. 731 W. 9th  
 " C. A. clk. J. A. Fay & Egan Co. h. 839 Rockdale Av  
 " Edward, ironwkr. h. 728 State Av  
 Bexter Arthur, bartender, bds. 2733 Eastern Av  
 Beyara Co., H. Brakenman, propr.; toilet preparations, 2513 May  
 Beyda Abraham, cigarmkr. bds. 533 W. 6th  
 Beyer Albert F. fireman, h. 541 Charlotte  
 " Andrew, lab. rooms 1642 Walnut  
 " Andrew, lineman, 316 Vine  
 " Barbara, wid. Michael, h. 2544 Western Av  
 " Carl, clk. The Baldwin Piano Co. h. 9 E. University Av  
 " Carl, driver, h. 2169 Sohn  
 " Chas. h. 131 Peete  
 " Chas. bksmith h. 1111 E. McMillan  
 " Chas. mach. bds. 1170 Coppin  
 " Conrad, teamster, h. 1023 W. Liberty  
 " Edward, lab. h. 612 Klotter Av  
 " Edward, mach. h. 1909 Race  
 " Edward, jr. lock setter, h. 612 Klotter Av  
 " Edward E. clk. Cincinnati Mortgage Loan Co. h. 828 Laurel  
 " Edward G. printer, h. 9 E. University Av  
 " Frank, lab. h. 2544 Western Av  
 " Frank, paper hanger, h. 250 Warner  
 " Fred. bartender, 636 Main, h. 818 Main  
 " Geo. motorman, h. 9 E. University Av  
 " Gertrude, wid. Florenz, h. 131 Peete  
 " Gustav, helper, h. 316 Mulberry  
 " Gostav, lab. h. 2161 Turner  
 " Henry, lab. h. 1115 Oehler  
 " Jacob H. woodwkr. h. 2351 Kenton  
 " John, (Weber & B.) 2140 Freeman Av. h. 2544 Western Av  
 " John, lab. bds. 1154 Harrison Av  
 " John, safemkr. h. 322 W. McMillan



**Cut-Rate**  
**RUBBER**  
**STORE.**  
**Cattell**  
**604 Vine St.**



No one else has it in stock—Try  
Pickering's—especially true in  
**HARDWARE, CUTLERY and TOOLS.**

THE  
HARD  
WARE  
STORE

**PICKERING'S**  
5th and Main Sts.

**Beyer—Continued.**

- " Mrs. Lena, seamstress, h. 541 Charlotte  
" Mary, wid. Conrad, h. 1503 Jones  
" Mary, wid. John, h. 1516 Eastern Av  
" Mary, wid. Peter, h. 1547 Baymiller  
" Minnie, wid. Michael, h. 1930 Pleasant  
" Otto, baker, wks. 658 Kenyon Av  
" Paul, porter; h. rear 222 Woodward  
" Philip, cooper, h. 2169 Sohn  
" Richard, gilder, h. 1320 Race  
" Robt. A. blksmith, h. 131 Peete  
" Theo. mach. h. 2169 Sohn  
" Wm. mer. tailor, 1716 Vine, h. 322 W. Mc-Millan  
" Wm. A. baker, h. 469 W. McMicken Av  
☞ See also "Baier," "Bayer" and "Beier"  
Beyerl Frances, h. 2082 Harrison Av  
" Geo. shoemkr. h. 2082 Harrison Av  
Beyerle Elizabeth, wid. Louis, h. 240 Butler  
" Harry, mach, h. 240 Butler  
" Louis P. salesman, 329 E. Pearl, h. 240 Butler  
" Minnie, saleslady, h. 240 Butler  
" Wm. h. 415 Park  
☞ See also "Beierle"  
Beyerlein Katharine, saleslady, Alms & Doepke Co. h. 458 Dayton  
" Gussie, clk. 333 W. 7th, h. 458 Dayton  
" J. Henry, hostler, h. 202 Mulberry  
" Louis, b. k. A. Lotze's Sons & Co. h. 458 Dayton  
" Louis, painter, h. 141 E. McMicken Av  
" Louise, h. 2303 Vine  
" Minnie, wid. John, h. 2303 Vine  
☞ See also "Bayerlein" and "Beierlein"  
Beyersdorfer J. J. tel. op. W. U. Tel. Co. h. 425 Warner  
" Jacob, lab. h. 1848 Cooper  
☞ See also "Bayersdoerfer"  
Beyland T. C. rate clk. gen'l freight dept. C.C.&L.R.R. res. Bellevue, Ky  
" Walter E. brakeman, h. 5167 Eastern Av  
Beyreiss Wm. F. agt. Lion Bldg. office, 5th floor Lion Bldg, res. Terrace Park  
Beyrer Chas. shoe laster, h. 1218 Broadway  
" Gustav jr. shoemkr. h. 580 Milton  
" Gustav A. barber, h. 530 Milton  
" Michael, shoemkr. h. 530 Milton  
" Regina, wid. Dr. John, h. 409 E. Pearl  
" Robt. driver, h. rear 1336 Walnut  
" Robt. shoemkr. h. 530 Milton  
" Wm. designer, h. rear 1336 Walnut  
Beyring Herbert E. h. 2843 Winslow Av  
" Theo. watchman, h. 2843 Winslow Av  
Bezborn Daniel, molder, bds. 213 Lawrence  
Bezel Anna, laundress, h. 215 Franklin  
Bezenah Albert L. buffer, h. Fyffe Av. nr. McHenry Av  
" Andrew, bartender, n.w.c. Wade and Central Av  
" Isidore, rooms 41 Main  
" R. Emmet, clk. 419 Richmond, h. Fyffe Av. nr. McHenry Av

**Bezenah—Continued.**

- " Mrs. Sarah, h. Fyffe Av. nr. McHenry Av  
" Wm. H. polisher, h. Fyffe Av. nr. McHenry Av  
Bezold Frank G. foreman printer, 220 W. Liberty, h. 114 Allison  
" Theresa, h. 2261 Columbia Av  
Bhymer Barbara, wid. Jas. h. 317 Perry  
" Ora, h. 317 Perry  
Bialkowski Anton, lab. h. 2627 Cummins  
Bibbie Mrs. Anna, h. 545 George  
Bibbs Ben, janitor, h. 427 W. Court  
" Jas. M. lab. bds. 4355 Virginia Av  
" Neal, porter, bds. 413 E. Front  
Bibelforscher, (Quarterly) 222 W. 4th  
Bibent Emilie, wid. Maurice, h. Champlain west of Tillie Av  
" Mary, tailor shop, 2168 Queen City Av  
" Morris J. tailor, s.e.c. Westwood Av. and Van Hart, h. Champlain west of Tillie Av  
Bible A. E. clk. rooms 1035 Central Av  
Bible Lesson, (Quarterly) 222 W. 4th  
Bible School Mission, 430 Plum  
Bible Searchlight (The), 337 Sycamore  
Bible Study Home Department Quarterly, 222 W. 4th  
Bice Edward, carp. flat 6, Roanoke Flats  
" Mrs. Susan, h. 552 George  
Bichard Henry, carp. rooms 614 Walnut  
" Henry J. porter, 601 Main, res. Bellevue, Ky  
" Lizzie W. wid. John P. h. 1027 Winfield Av  
" Peter P. letter carrier, Sta. F., h. 816 Purcell Av  
Bicher Edwin C. purchasing agt. 16 W. 2d, res. Carthage  
" John E. trav. salesman, 16 W. 2d, res. Carthage  
Bichler G. P. dentist, 7 Temple Bar, h. 424 E. Liberty  
Bichlmeir Andreas, saloon, 1541 Race  
" Frank A. collector, 1201 Traction Bldg, h. 1541 Race  
" Geo. clk. 632 Main, h. 1541 Race  
Bichmiller Susan, wid. Frank X. h. 1815 Walker  
Bichsel Fred, pressman, h. 1521 Race  
" Wm. waiter, rooms rear 1704 Logan  
Bick Anna M. wid. Bernard, h. 818 Laurel  
" August H. driver, h. 1816 Bremen  
" Bernard H. carp. h. 1737 Fairfax Av  
" Frank H. h. 1737 Fairfax Av  
Bickel Benj. H. P. mach. hand, h. 223 Carriel  
" Bertha, milliner, h. 1046 W. Liberty  
" Edward, dairy hand, bds. Leo Witting's, B.&O.S.W.R.R.  
" Elizabeth R. housekeeper, Simon Ross', Moyer Place  
" Fred. baker, h. 1600 John  
" Geo. J. lieu. Fire Co. No. 29, h. 1046 W. Liberty  
" Geo. P. cigar agt. h. 1328 Cutter  
" John, baker, h. 2012 Whiteman  
" Mollie, forelady, 440 Main, h. 2537 Columbia Av  
" Richard, tanner, h. 821 Livingston  
Bicker Mrs. Adelaide, dressmkr. h. 310 E. University Av  
" Anthony, clk. 436 Main, h. 3232 Jefferson Av  
" E. R. salesman, n.w.c. 5th and Race, res. Newport  
" Ernst, cab.mkr. rooms 1322 Pleasant  
" Irmgard, dressmkr. h. 310 E. University Av  
" John, lab h. 1053 Pine  
" John, jr. show casemkr. h. 1053 Pine  
" Jos. rooms 326 Smith  
" Nora, dressmkr. h. 310 E. University Av  
" Olga, dressmkr. h. 310 E. University Av  
" Ottilie, dressmkr. h. 310 E. University Av  
☞ See also "Becker"  
Bickerdyke Mrs. Ada, h. 1429 Baymiller  
" Robt. T painter, rooms Lee House  
Bickers Norman, porter, h. 717 W. 5th  
Bickerton John, salesman, 120 W. 7th, bds. 919 Walnut  
Bickett Adelaide M. teacher, 5th Dist. School, h. flat 2, 639 W. 4th

**The Lawrence-Hall Electric Co.**

**TELEPHONES**

For Offices, Factories and  
Private Residences.

219 WEST FOURTH STREET.

**Bickett—Continued.**

" Chas. A. mach. h. 2211 Marquis  
 " Francis, carp. h. 2211 Marquis  
 " Geo. W. salesman, h. 1236 4th Av  
 " Jo. h. flat 2, 639 W. 4th  
 " John J. plumber, h. 2437 Gilbert Av  
 " Jos. P. carp. h. 1309 Linn  
 " Richard A. salesman, 1089 W. Liberty, h. 1075 W. Liberty  
 " Sabina, ladies' tailoring, h. 1075 W. Liberty  
 " Thos. foreman, 1069 Hopkins; also, confec. 1089 W. Liberty, h. 1200 Flint  
 " Wm. P. sawyer, h. 1632 Hamer  
 Bickford Albert, stereotyper, h. 1929 S. Auburn Av

**BICKFORD DRILL & TOOL CO. (THE),**

Harry C. Hoefinghoff, President and General Manager; Lewis G. Keck, Secretary and Treasurer; Builders of Radial, Universal Radial and Multiple Drills, n.e.c. Front and Pike  
 " Edward C. trav. salesman, h. 1671 Bruce Av  
 " & Francis of Buffalo N. Y. leather belting, 522 Main  
 " Wm. H. stereotyper, Commercial Tribune, res. Elmwood Place  
 Bicking Florence, stenographer, h. 636 Crown  
 Bickler Chas. F. mechanical dentist, h. e. s. Miami Canal opp. Brashears  
 " Lena, wid. John, h. e. s. Miami Canal opp. Brashears  
 Bickley Harry T. trav. salesman, The Pettibone Bros. Manuf. Co. res. Indian Hill  
 " J. brakeman, rooms 840 W. 5th  
 Bickman Chas. (Burkhardt & B.) 205 W. Court, h. 305 15th  
 Bickmeier Wm. h. 1606 Dudley  
 " Wm. jr. agt. h. 1606 Dudley  
 Bickmore J. B. attendant, Longview Hospital, res. Elmwood Place  
 Bicknaver Bernard, coachman, Jos. C. Adams', Erie Av  
 " Gerhard H. tanner, h. 1081 Wilstach  
 Bicknell Arthur, press asst. wks. U. S. Printing Co  
 " C. N. trav. salesman, 347 W. 4th  
 " Della J. (wid. Frank) dressmkr. h. 2068 Eastern Av  
 " Fannie, wid. Ira, h. 2269 Eastern Av  
 " Frances, wid. Walter, h. 512 Richmond  
 " Ira A. clk. B.&O.S.W.Ry. Freight Depot, res. Madisonville  
 " Jos. E. embosser, wks. American Book Co. res. Newport  
 " Lot, clk. h. 2460 Eastern Av  
 " Ralph, clk. B.&O.S.W.Ry. Freight Office, res. Madisonville  
 " Stella, bkbinder, h. 512 Richmond  
 " Walter J. meter setter, h. 512 Richmond  
 " Wm. N. treas. The Higbee-Bicknell Publishing & Printing Co. 2d floor Lion Bldg, h. 2132 Gladstone Av  
 Biddinger R. N. clk. supt. of car service dept. C.H.&D.Ry. h. 3471 Mississippi  
 " W. H. trav. salesman, 321 Sycamore, h. 3471 Mississippi  
 " Wm. H. embalmer, h. 753 Morgan  
 Biddle Abba L. artist, h. 973 Windsor  
 " Edith M. wid. Dr. H. M. h. 1529 Chase Av  
 " Harry, barber, rooms 120 E. 8th  
 " I. N. watchmkr. at 620 Vine, h. flat 7, s.w.c. 9th and Race  
 " Lavenia W. wid. Wm. P. h. 659 June  
 " W. F. (Dennison Hotel Restaurant) Dennison Hotel, h. 204 Broadway  
 " Wm. A. student, h. 973 Windsor  
 " Wm. R. secy. The Webb Stationery & Printing Co. 306 Walnut, h. 973 Windsor  
 Bidgood Wm. porter, rooms 317 McFarland  
 Bidlack Geo. stock-keeper, 700 Race, h. 3064 Durrell Av  
 " Henrietta, wid. John, h. 3064 Durrell Av  
 " Wm. C. trav. salesman, h. flat 6, 3405 Clifton Av  
 Bidlmeyer Chas. W. mach. h. 1538 Jones  
 " Christine, wid. John, h. 124 Green  
 Bidner Carrie, clk. 817 Central Av. h. 304 W. 6th  
 Bidwell Mary, wid. Jackson, h. flat 10, 361 E. 3d  
 " Wm. N. broommkr. h. flat 10, 361 E. 3d



**WURLITZER**

A LARGE LINE OF

**Swiss Music Boxes  
and Musical Novelties.**

MUSICAL INSTRUMENTS 117-121  
EAST 4<sup>TH</sup> ST.

Biebel Peter, clk. bds. 216 W. Elder  
 Bieber Andrew, lab. h. 1331 Main  
 " Catharine, wid. Andrew, h. 1331 Main  
 " Fred. mach. h. 1331 Main  
 " Geo. shoemkr. h. 1331 Main  
 " Nicholas, h. 33 Conklin  
 Biecker Frank, ice creammkr. bds. 146 E. Clifton Av  
 " Jos. H. brewer, h. 1623 Race  
 " Louis, fireman, h. 146 E. Clifton Av  
 " Louis, mach. h. 1518 Vine  
 " Peter, hostler, h. 1518 Vine  
 " Peter, jr. lab. h. 1518 Vine  
 See also "Becker" and "Bicker"  
 Biedebach Alice, (wid. John G.) b. h. 2509 Park Av  
 Biedemeyer Wm. bartender, h. 14 Mercer  
 Biedenbach Barbara, wid. Geo. h. 4014 Delaney  
 " Frank, mach. h. 4014 Delaney  
 Biedenbender August, cooper, h. 1015 Sturm  
 " August, jr. motor inspector, h. 1015 Sturm  
 " Geo. H. with The John Shillito Co. h. 3011 Vine  
 " Henry R. foreman Depot Street Car Barn, Cincinnati Traction Co. res. Dayton, Ky  
 " Hugo W. lineman, h. 1015 Sturm  
 " Jacob, (Jacob B. & Son) 542 Main, h. 3219 Bishop  
**BIEDENBENDER JACOB & SON,**  
 (Jacob & Wm.) Manufacturers of and Dealers in Hats, Caps, Gloves, &c.; also, Men's Furnishers, 542 Main; Telephone Main 4064  
 " Katie, seamstress, h. rear 1634 Hamer  
 " Rosa, wid. Wm. h. 2550 Eastern Av  
 " Wm. h. 1015 Sturm  
 " Wm. (Jacob B. & Son) 542 Main, h. 3223 Bishop  
 Biedenbarn Ben. law student, 301 Carlisle Bldg, res. Covington  
 " Bernard, lab. h. 1607 Reading Road  
 " Caroline, wid. Jos. h. 1607 Reading Road  
 " Catherine, wid. Bernard, h. 1916 Colerain Av  
 " Edward H. watchman, 430 Culvert  
 " Frank J. manager, 416 Reading Road, h. 1547 Race  
 " Henry, polisher, h. 1407 Race  
 " Herman, polisher, rooms 1124 Race  
 " Herman G. teamster, h. 600 Reading Road  
 " Jos. carp. h. 1607 Reading Road  
 " Jos. B. leather splitter, h. 2650 Fenner  
 Biedenholz Chas. fireman, h. 143 E. McMicken Av  
 " Geo. plumber, h. 53 E. Clifton Av  
 " Josephine, wid. Rudolph, h. 2033 Vine  
 " Mrs. Lizzie, dressmkr. h. 145 E. McMicken Av  
 Biedenhorn Fred, pressfeeder, wks. 312 Walnut  
 Biedenkapp John C. rangemkr. h. 2333 Guy

**Western Methodist Book Concern**

Headquarters for

**Sunday School Supplies,**

Publishers of the Berean Series Lesson Helps, Dealers in Libraries, Singing Books, Maps, Charts, Blackboards, &c.

**JENNINGS & PYE, Agents,****220 and 222 W. Fourth Street.**



# THE WILLIAMS DIRECTORY CO., Directory Publishers

208 POST SQUARE,  
CINCINNATI, OHIO.

**P**LEASING  
**POPULAR**  
**RICES**

**ANY DAY—EVERY DAY**  
**HARDWARE, CUTLERY and TOOLS.**

**THE  
HARD  
WARE  
STORE**

**PICKERING'S**  
5th and Main Sts.

Biederman Geo. organist, h. rear 211 E. Clifton Av  
 " Henry, pipefitter, h. 1643 Hamer  
 " Magdalena, wid. John, h. 1643 Hamer  
 " Reinhard, (Julius Adler & Co.) 204 W. Court, h. 2151 Vine  
 Biedermann August, japanner, h. 103 W. Clifton Av  
 " Augustus, carp. h. s.w.c. Roll Road and Collins Av  
 " Augustus, jr. h. s.w.c. Roll Road and Collins Av  
 " Chas. mach. h. 1555 Knox  
 " Herman, mach. h. 1555 Knox  
 " Louise, millinerv. 1779 Dreman Av  
 " Minnie, saleslady, h. 1555 Knox  
 " Robt. h. s.w.c. Roll Road and Collins Av  
 Biedinger Albert J. clk. 911 Central Av. h. 3119 Lincoln Place  
 " Carrie B. teacher, h. 847 Locust  
 " Edward F. storekeeper, City Water Works, Deer Creek Road north of Elsinore Av. h. 254 Piedmont Av  
 " Emil J. clk supt. of car service dept. C.H. & D.Ry. h. 3119 Lincoln Place  
 " Emma, b. k. 1126 Vine, h. Woolper Av., Clifton  
 " John, driver, h. 1059 Oehler  
 " Leslie, collector, 823 Main, h. Woolper Av., Clifton  
 " Nicholas, h. 3119 Lincoln Place  
 " Peter, ins. solicitor, 1410 Traction Bldg, h. Woolper Av., Clifton  
 " Philip, driver, h. 1131 Sherman Av  
 " Mrs. Sophia, h. 3119 Lincoln Place  
 " Stella, solicitor, The Jos. R. Peebles' Sons Co. h. Woolper Av., Clifton  
 Biefang August, pipe fitter, h. 711 Linn  
 " Frank, blksmith, rooms 1543 Providence  
 " Frances, h. 711 Linn  
 " Gertrude, h. 711 Linn  
 " Herman, blksmith, h. 711 Linn  
 Biegler Chas. hair spinner, h. n. s. Montrose east of Williams

## Safe Investments

**Union Light, Heat & Power Co.,**  
4 per cent Bonds.

Guaranteed by the Cincinnati, Newport & Covington Light & Traction Co.  
Interest payable semi-annually.

Interest paid on deposits, on a new plan.

**RUDOLPH KLEYBOLTE & CO.**

Ground Floor, First National Bank Building.

Biegler—Continued.

" Geo. with The John Shillito Co. h. 1892 Montrose  
 " Henry, h. 2279 Bogen  
 See also "Biegler" and "Buegler"  
 Biehl Adam. clk. C.&O.Ry. Freight Depot, h. 1800 Race  
 " Amelia, wid. John A. h. 2337 Wheeler  
 " Chas. C. coal, 1348 Harrison Av. h. 2823 McMicken Av  
 " Cora, b. k. 40 W. 6th, res. Newport  
 " Emil, baker, bds. 2307 Colerain Av  
 " Frank J. plumber, h. 2960 Massachusetts Av  
 " Fred, asst. depot master C.N.O.&T.P.Ry. Freight Depot, front nr. Mill, res. Bellevue, Ky  
 " Jacob, engineer, h. 1800 Race  
 " John, h. 2823 McMicken Av  
 " John, driver, bds. 713 Whittier  
 " John F. press boy, h. 1510 Bremen  
 " John W. secret service, Prosecuting Attorney's Office, h. 2337 Wheeler  
 " Katie, h. 250 Warner  
 " Louise, stenographer, h. 940 Findlay  
 " Mamie, wid. Louis, h. 940 Findlay  
 " Mary, wid. Jacob, h. 5 E. 13th  
 " Mary, wid. Jos. h. 1510 Bremen  
 " Minnie, h. 250 Warner  
 " Philomena. clk. h. 2823 McMicken Av  
 " Wilhelmina, housekeeper, h. 21 W. 12th

**BIEHL WM.,**

Dealer in all kinds of Coal and Coke; all kinds of Hauling Promptly Attended to; Office, 1259 Harrison Av.; Telephones West 116 and 1183; Residence, 2823 McMicken Av.; Telephone West 1435—R

" Wm. macaronimkr, h. 1823 Race  
 See also "Behl" and "Bihl"  
 Biehl Barbara, wid. Martin, h. 1681 Central Av  
 " Edward J. bartender, h. 1600 John  
 " Geo. jr. saloon, 1600 John  
 " Geo. C. messenger, Court of Common Pleas, h. 1600 John  
 " Jacob, bartender, bds. 4122 Kirby Av  
 " John H. clk. 1327 Central Av. rooms 410 Hopkins  
 " Jos. telephone clk. City Water Works, h. 1600 John  
 " Martin, carr. finisher, h. 1681 Central Av  
 Bieker August, shoemkr. h. 1631 Race  
 " Chas. driver, h. 1631 Race  
 " Ernst, carp. bds. 1126 Elm  
 " Leonora, clk. h. 467 W. McMicken Av  
 " Leopold, bakery, 467 W. McMicken Av. and 1631 Race  
 " Louise, wid. Leopold, h. 1631 Race  
 Bielefeld August, shoemkr. h. rear 308 E. 12th  
 " August W. barber, h. rear 308 E. 12th  
 " Chas. shoemkr. h. rear 308 E. 12th  
 " Wm. shoemkr. h. w. s. Vista Av. b. Ivy Av and Duck Creek Road  
 Bieler Chas. J. pres. and treas. The Geo. Bieler Sons Co. n.w.c. 7th and Main, h. 503 Prospect Place  
 " Clara, teacher, 23d Dist. School, h. 338 Milton  
 " Geo. tanner, h. 2126 Central Av  
 " Geo. A. vice pres. The Geo. Bieler Sons Co. n.w.c. 7th and Main, res. Kennedy Heights

**BIELER THE GEO. SONS CO.,**

Chas. J. Bieler, President and Treasurer; Geo. A. Bieler, Vice President; Henry F. Bieler, Secretary; Wm. Bieler, Superintendent; Wm. T. Caven, General Manager; The

**"RARE-OLD-PERFECT"  
"BROOKFIELD RYE" MEN,**

**"Rare-Old-Perfect"  
"Brookfield Rye"**



**"Made famous by public favor"**

n.w.c. 7th and Main; 'Phone Main 565.

**BIELER THE GEO. SONS CO.,**

Chas. J. Bieler, President and Treasurer; Geo. A. Bieler, Vice President; Henry F. Bieler, Secretary; Wm. Bieler, Superintendent; Wm. T. Caven, General Manager; Wholesale Liquor Dealers, n.w.c. 7th and Main; Telephone Main 565

" Henry F. secy. The Geo. Bieler Sons Co. n.w.c. 7th and Main, h. 223 McCormick Place

" Robt, painter, h. 2126 Central Av  
" Wm. supt. The Geo. Bieler Sons Co. n.w.c. 7th and Main, h. 3606 Colerain Av

See also "Bealer," "Beehler," "Beeler" and "Buehler"

Biemann Edward, candywkr. h. 1933 Race  
Biemish Julia, with The John Shillito Co. rooms 1020 Wesley Av

Bien Barbara, wid. Moses, h. 2518 Hemlock  
" Emma K. b. k. 1027 Union Trust Bldg, h. 639 Barr

" F. A. h. 217 W. 9th  
" Fred. h. e. s. Collins Av. south of Powers  
" Hannah, cashier, 516 E. Pearl, h. 2518 Hemlock

**WURLITZER**  
AGENTS FOR THE  
**A. B. CHASE PIANO**  
AND OTHER LEADING MAKES.  
MUSICAL INSTRUMENTS 117 - 121  
EAST 4<sup>TH</sup> ST.

Bien—Continued.

" Henry, lab. bds. 2511 Spring Grove Av

" John F. packer, h. 3839 Edgewood Av

" Nicholas, porter, res. Peter Frohn's, Heron Av

" Val. J. salesman, 1118 Bank, h. 929 Monastery

" Val J. trav. salesman, 215 E. 2d, h. 639 Barr

" Wm. tobacco caser, h. 2817 Massachusetts Av

" Wm. F. lab. h. 2110 Division

Biendl Anton, sausagemkr. h. 1065 Marshall Av

Bienenstein Elizabeth B. wid. Andreas, h. 1813 Forbus

" Frank, butcher, h. B.&O.S.W.R.R. opp E. Cumminsville Station

" John, mat cutter, h. B.&O.S.W.R.R. opp E. Cumminsville Station

Biener Jos. porter, h. 1265 Knowlton

Bienfang G. I. special agt. American Credit Indemnity Co. of N. Y. 1332 Union Trust Bldg, bds. 226 W. 7th

" H. E. jr. manager Cincinnati office, The Credit Protection Association, 1433 Union Trust Bldg, h. 816 Mann Place

" Herman E. (H. F. Corbin & Co.) 425 E. Pearl, h. 816 Mann Place

" Sophia, wid. Geo. h. 213 Shillito

Bier Cornelia, wid. Peter, h. 1608 Main

" Fred, rooms 412 W. 4th

Bierbaum Anna, wid. Wm. h. 2881 McMicken Av

" Anna M. saleslady, 142 E. McMicken Av. h. 2881 McMicken Av

" August, driver, h. 1035 Noble Court

" August C. blksmith, h. 642 Neave

" Caroline, wid. Ernst, h. 4118 Hamilton Av

" Chas. H. F. stenographer, 43 John, h. 1035 Noble Court

" F. H. phys., h. 817 Findlay

" Geo. H. b. k. 1723 Powers, h. 1035 Noble Court

" Lulu, saleslady, 1120 Vine, h. 441 Milton

" Wm. lab. h. 4118 Hamilton Av

" Wm. salesman, h. 441 Milton

Bierbower Edna, b. k. room 73, 514 Main, res. Lockland

Biere Gustav A. real estate, h. 1211 Jackson

" Julianne, teacher, Webster School, h. 132 W. Court

" Pauline, h. 132 W. Court

" Xavier, mach. bds. 1011 Depot

Bierhorst C. Henry, safemkr. h. 2704 McMicken Av

" Minnie, clk. 2740 Colerain Av. h. 2704 McMicken Av

Bierich A. M. compounder, 607 Main, h. 3017 Gilbert Av



**Cut-Rate  
RUBBER  
STORE.  
Cattell  
604 Vine St.**

**.THE.  
BEST**

PLACE to BUY  
**HARDWARE, CUTLERY and TOOLS.**

**THE  
HARD  
WARE  
STORE**

**PICKERING'S**  
5th and Main Sts.

**BIERICH ERNST,**

Wholesale Dealer in Paper Stock; Graded Stock a Specialty, 57 and 59 Main; Telephone Main 421; Residence, 3017 Gilbert Av

- " Ernst H. jr. h. 3015 Kerper Av
- " Richard W. b. k. 57 Main, h. flat 5, 411 E. 3d
- Bierlein Conrad, driver, rooms 2901 Falke
- " Emilie L. stenographer, 306 Main, h. 1707 Freeman Av
- " Fred. (Klein & B.) 1420 Clay, h. 1707 Freeman Av
- " John, (John Bierlein & Co.) 314 E. 6th, h. 1014 Celestial
- " John & Co. (John Bierlein & Henry Einhaus) carps. 314 E. 6th
- " John M. driver, h. 24 Allison
- " Kate, wid. Michael, h. 825 W. Liberty
- " Wm. teamster, h. 825 W. Liberty
- Bierley Frank S. conductor, h. flat 5, 2220 Gilbert Av
- " J. F. cutter, h. 26 W. 7th
- Bierly Albert G. coremkr. h. 615 Broadway
- " Anna, saleslady, 1201 Main, h. 1426 Race
- " Wm. lab h. 615 Broadway
- Bierman Fred. W. ball player, h. 1043 Cutter
- " Fredericka, wid. Louis, h. w. s. Grand Av. south of Murdock Av
- " Gustav F. shoemkr. h. 1043 Cutter
- " Louis, mach. hand, h. w. s. Grand Av. south of Murdock Av
- " Louis, jr. mach. hand, h. w. s. Grand Av. south of Murdock Av
- " Walter, salesman, 316 W. 4th, h. 1043 Cutter
- " Wm. electric wirewkr. h. 1408 Clay
- " Wm. lab. rooms 27 Opera Place
- " Wm. mach. hand, h. w. s. Grand Av. south of Murdock Av
- Biermann Caroline, wid. August, h. 1815 Race
- " Chas. bartender, h. 20 Allison
- " Chas. clk. 39 W. Court, h. 218 W. Court
- " Edward, driver, h. 216 Wade
- " Elizabeth, wid. Wm. h. 218 W. Court
- " Frank, foreman, 1401 Dalton Av. h. 1100 Kenner
- " Fred. gardener, h. e. s. Este Av., Winton Place
- " Geo. driver, h. 216 Wade
- " Geo. station housekeeper, h. rear 1616 Race
- " Johanna, wid. Adolph, h. 624 Tafel
- " John A. cooper, h. 624 Tafel
- " Jos. helper, h. 1713 Elm
- " Louise, wid. Henry, h. 1713 Elm

**BIERMANN M.,**

(Formerly Biermann Sons) Dealers in Stoves, Hardware, Cutlery, Tinware, Glass, Paints, &c.; all kinds of Castings Furnished for Stoves; also, Roofing and Cornice Work, 3244 Jefferson Av.; Residence same

**The Lawrence-Hall Electric Co.**

**ELECTRIC**

**Heating • Devices**

Of All Kinds.

219 WEST FOURTH STREET.

**Biermann—Continued.**

- " Maria A. wid. Wm. G. h. 3244 Jefferson Av
- " Oscar C. lab. h. 519 W. Liberty
- " Wm. blksmith, h. 1100 Kenner
- " Wm. electrician, h. 1337 Main
- " Wm. lab. h. 20 Allison
- " Wm. A. plumber, 3244 Jefferson Av
- See also "Beermann" and "Buehrmann"
- Biers John P. driver, h. 318 E. 7th
- Bieri Edwin J. driver, The Joseph R. Peebles' Sons Co
- Biesack Edward, daily market, 2025 Vine
- " Geo. conductor, h. 2212 Clifton Av
- " Mrs. Marie, dressmkr. 2025 Vine
- See also "Bisack"
- Biesen John F. butcher, h. 538 W. 8th
- Biest Christ. bakery, 2306 W. 6th
- " Fred. J. clk. B.&O.S.W.Ry. n.e.c. 8th and Millcreek, h. 2306 W. 6th
- " Herman C. baker, h. 2306 W. 6th
- Biester Anthony. artist, 835 Armory Av
- " Oswald, fresco painter, h. 835 Armory Av
- Bietsch Geo. J. shoe laster, h. 1529 Jones
- Biever Geo. bds. 2726 Eastern Av
- Biffar Chas. carp. h. 2206 Spring Grove Av
- Biffor Chas. J. apprentice, bds. 22 Findlay
- Big Four Grain Elevator, e. s. Harriet north of 6th; John D. Lindsay, agt
- Big Four Publication Office, 128 Opera Place
- Big Four Ry. Co. Ticket Office, n.e.c. 4th and Vine
- Big Four Ry. Freight Dept. 37 Ingalls Bldg; N. R. Johnson, gen'l agt
- Big Four Stone Co. (The), 55 Builders' & Traders' Exchange
- Big Four Storage Warehouse, Pearl b. Plum and Central Av
- BIG HILL COAL CO.,**  
C. J. Krauss, Manager, 1309 and 1310 Union Trust Bldg
- Big Show Gold, Silver & Copper Mining Co., C. E. Lentz, pres.; Louis Schueler, secy.; F. L. Emmert, treas. 4001 Hamilton Av
- BIG STORE (THE),**  
Louis Schroeder & Co.; Dealers in Clothing, Men's Furnishings, Hats and Boots and Shoes, 419 and 421 W. 5th, in the middle of the Block b. Central Av. and John
- Bigam Mayme, dressmkr. rooms 755 Wayne
- Bigane Jas. foreman, h. 710 Broadway
- " Jas. jr. clk. Adams Ex. Co. h. 710 Broadway
- " John, foreman, n.e.c. 8th and Evans, h. 960 W. 8th
- " Margaret C. stenographer, 120 E. Canal, h. 710 Broadway
- " Wm. F. clk. Adams Ex. Co. h. 710 Broadway
- Bigelow Albert, bartender, h. 1645 Freeman Av
- " F. C. ticket clk. gen'l passenger agt.'s office, C.N.O.&T.P.Ry. res. Hamilton
- " Rev. Herbert S. pastor Vine Street Congregational Church, h. 2510 Kemper Lane
- " Margaret Doane, phys. 2510 Kemper Lane
- BIGEON CHAS.,**  
Pioneer Steam Carpet Shaking Co. 109 W. 5th nr. Race; Telephone Main 1971; Residence. 2329 Columbia Av. See Advertisement Front Department
- Bigge Elizabeth, saleslady, 665 Neave, h. 2307 Price Hill Road
- " Henry, grocery, 665 Neave, h. 2307 Price Hill Road
- Bigger J. K. P. office, 19 E. 5th, h. flat 6, 422 Race
- Biggin Maggie, shoe fitter, h. 447 E. 5th
- " Margaret, h. 447 E. 5th
- Biggini Wm. J. shirt cutter, h. 20 E. 13th
- Biggino Antonio, lab. h. 543 E. 8th
- Biggins Frank, lab. rooms 614 Broadway
- Biggio Anthony, bartender, h. 134 Broadway
- " Levia, (wid. Andrew) saloon, 401 E. Front
- " Peter, bartender, h. 401 E. Front
- Biggs Andrew J. h. 1502 Freeman Av
- " Chas. F. carp. 1614 Cooper
- " Chas. L. solicitor, s.w.c. 4th and Plum, h. 1614 Cooper

**Biggs—Continued.**

- " Chattie, laundress, h. 434 W. 6th  
 " E. E. rooms Galt House  
 " Edgar, clk. The Lunkenheimer Co. res. College Hill  
 " Erwin, foreman treeing dept. 709 Sycamore, h. 128 E. 9th  
 " Frances F. h. flat A, s.w.c. Rockdale Av. and Burnet Av  
 " Ida, h. rear 430 E. 6th  
 " Jas. huckster, h. 259 Ridgley  
 " Jesse, driver, bds. n.w.c. Pearl and Lawrence  
 " John, huckster, h. 3019 Eastern Av  
 " John W. motorman, h. 639 W. McMicken Av  
 " Jos. dist. passenger agt. Illinois Central Ry. 423 Vine, rooms flat 3, 403 John  
 " N. H. pres. The Cincinnati Union Stock Yard Co., Spring Grove Av., Hopple and B.&O.S.W.R.R. res. Glendale  
 " Nathan H. jr. clk. National Lafayette Bank, res. Glendale

See also "Beggs"

Bighaus Anna, wid. Wm. h. 2445 Spring Grove Av

**BIGLER & CO.,**

Merchandise Brokers, Representing G. H. Hammond Co., Chicago; H. J. McGrath & Co., Baltimore, 524 Vine; Telephone Main 2368

- " Hannah M. wid. Daniel M. h. 4762 Eastern Av  
 " John R. bartender, bds. 3109 Spring Grove Av  
 " Louis, clk. 233 W. 5th  
 " W. H. (B. & Co.) 524 Vine, res. Newport

See also "Biegler" and "Buegler"

Bigner Wm. W. propr. Brighton Flushing Co. 1360 Ernst

Bigney Mrs. P. M. widow, h. 2910 Gilbert Av

Bigos Mike, rooms 717 Bauer Av

Bihl Emil, cook, h. 2135 Vine

" Paul, baker, h. 2135 Vine

See also "Behl" and "Biehl"

Bihlman Margaret, wid. Henry, h. 915 Martin

" Wm. H. linotype mach. h. 217 Parsons

Bihn Frank J. printer, h. 461 W. McMicken Av

" Geo. P. helper, h. 461 W. McMicken Av

" Josephine M. h. 461 W. McMicken Av

Bila Maxa, lab. bds. 1154 Harrison Av

Bilbro John M. cook, h. flat B, 913 Race

Bildea Adam, lab. rooms 1941 Central Av

Bildersaal. (Quarterly) room 73, 222 W. 4th

Biles Barbara M. wid. Samuel J. h. 1516 Harrison Av

**BILES BEN J.,**

Real Estate and Loans; Rents Collected, 104 E. 3d, Masonic Temple; Telephone Main 940; Residence, 2359 Kemper Lane; Residence Telephone North 1303—Y

" Clara E. h. 813 Charlotte

" Clifford W. clk. P. O. rooms 118 W. 7th

" E. May, h. 813 Charlotte

" Geo. P. gen'l freight agt. C.N.O.&T.P.Ry, Ingalls Bldg, res. Newport

**BILES THE J. W. CO.,**

H. van Nes, President; A. Wittekind, Vice President; Louis Moeser, Secretary-Treasurer; Commission Merchants; Whiskies, Distillers' and Brewers' Grains; also, Manufacturers of Union Grains, 8 and 10 E. 3d

" John E. tanner, h. 813 Charlotte

" Sarah, wid. John, h. 813 Charlotte

" Wm. driver, h. 1333 W. Liberty

" Wm. C. (Wm. C. B. & Co.) 313 Vine, h. 2612 Eden Av

**BILES WILLIAM C. & CO.,**

(Wm. C. B., Godfrey Holterhoff & John H. Finn) Commission Merchants; Whiskies, Grain and Distillers' Supplies, 313 Vine, Burnet House Block; Telephones Main 2192 and 3967

Biletto Carmine, lab. h. 228 W. Water

" Nicola, lab. h. 228 W. Water

Bilger Mathias, supt. The A. Armstrong Co. 719 State Av. h. 10 w.s. Neff Av. nr. Wilder Av



# WURLITZER

LARGEST COLLECTION OF

## VIOLINS

IN THIS COUNTRY.

MUSICAL INSTRUMENTS 117-121 EAST 4<sup>TH</sup> ST.

**Bilger—Continued.**

" Richard G. draftsman, equipment dept. 316 Vine, h. 16 w. s. Neff Av. north of Wilder Av

Bill Albert, printer, h. 1250 1st Av., Price Hill

" Anna, wid. Theo. h. 709 Carr

" Anthony, photographer, h. 3031 Jefferson Av

" Bernard, driver, h. 709 Carr

" Bernard, mach. h. 1124 Budd

" Blanche, clk. 302 Main, h. 1124 Budd

" Carl, clk. 214 E. 8th, res. Covington

" Edward, clk. h. 1207 W. 7th

" Frank K. trav. salesman, 418 W. 4th, h. 2137 Storrs

" Gustav, furniture cars; also, coal, 909 W. 8th, h. 709 Carr

" Henry, driver, h. rear 1121 Budd

" Henry, lab. bds. 2787 W. 6th

" Herbert F. clk. h. 2137 Storrs

" Hermann, lab. h. 1593 Gest

" John, clk. s.e.c. 2d and Walnut, h. 1250 1st Av

" John, peddler, h. 2440 W. 6th

" Jos. driver, h. 709 Carr

" Leonard, clk. The Provident Savings Bank & Trust Co. res. Covington

" Mamie, clk. 115 E. Court, h. 1207 W. 7th

" Oscar, photographer, rooms 528 W. 9th

" Victoria, wid. Jacob, h. 2440 W. 6th

Billau Chas. F. h. 1332 E. 3d

" Eva C. wid. Adam, h. 1332 E. 3d

Billboard (The). (Weekly) The Billboard Publishing Co. publishers, 424 Elm

Billboard Publishing Co. (The), M. Clyde Phillips, pres.; F. G. Kohl, secy.; I. M. McHenry, treas.; publishers The Billboard, 424 Elm

Billeisen Rev. G. D. rooms 1336 Clay

Billelov Jos. optician, h. 572 George

Billenstein Geo. W. (Stickel & Co.) 1030 Kenner, h. 221 McCormick Place

Biller Earl T. T. motorman, h. 247 St. Peters

" Mary M. wid. John, h. 260 St. Peters

" Moses, trunkmkr, h. 1221 Elm

Billeriman Geo. marblewkr. h. 325 W. Court

" Harry, bkbinder, wks. American Book Co

" Ida B. wid. Geo. h. 622 Carr

" Wm. clk. s.w.c. 6th and Carr, h. 622 Carr

Billermann Bernard, shoemkr. h. s. s. Collins Place east of Hamilton Pike

" John, motorman, h. 3609 Roll Av

Billet Anna, (B. & Heink) wid. Chas. h. 216 Finday

" Fred. painter, h. 2502 Halstead

" & Heink, (Anna B. & Anna H.) tailor shop, 216 Findlay

" Jos. engineer, h. 2815 Sidney Av

Billett Chas. carr. trimmer, h. 2226 Spring Grove Av

**THE****Western Methodist Book Concern**

Has Fully Equipped Department of

**Engraving & Electrotyping,**

All Orders will receive Prompt Attention, and satisfaction guaranteed.

**JENNINGS & PYE, Agents,**  
 220 and 222 W. Fourth Street.

**QUALITY** UP  
**PRICE** WAY UP.  
**DOWN**  
**PRICE** FAR DOWN.  
**HARDWARE, CUTLERY and TOOLS.**

**THE  
HARD  
WARE  
STORE**

**PICKERING'S**  
5th and Main Sts.

Billhorn Henry, mach. h. 1101 Harrison Av  
" Lottie, wid. John, h. 1101 Harrison Av  
" Wm. J. mach. h. 1101 Harrison Av  
Billian Augusta, teacher, Brighton Kinder-  
garten, 1153 Harrison Av. res. Fernbank  
" Henry molder, rooms 10 E. 13th  
Billiani Bertha, nurse, h. 619 Oak  
Billigheimer Boxie, stenographer, 317 E. 2d,  
h. 876 Rockdale Av  
" David L. collector, s.w.c. Central Av. and  
Water, h. 876 Rockdale Av  
" Gussie, h. 876 Rockdale Av  
" Jacob E. foreman, h. 876 Rockdale Av  
Billing Christ, mach. hand, h. 934 Fillmore  
" David, bklayer, h. 409 Considine Av  
" Frank, lab. h. 934 Fillmore  
" Henriette, wid. Gustav, h. w. s. Univer-  
sity Court north of Fairview Av  
" Henry, h. 522 E. 12th  
" Herman, daily market, 513 E. 12th; also,  
grocery, 522 E. 12th  
" Herman, jr. huckster, h. 522 E. 12th  
Billinghurst Fred. E. lab. h. n.e.c. Mozart  
and Beech  
Billings Edward, plumber, 1007 W. 6th, res.  
Ludlow, Ky  
" Ellsworth, clk. h. 2363 Kemper Lane  
" F. L. printer, wks. Cohen & Co  
" G. May, stenographer, Mutual Benefit Life  
Ins. Co. of Newark, N. J. h. 4259 Wil-  
liamson Place  
" Mary A. wid. Chas. E. h. 4259 Williamson  
Place  
" Minnie Alf, millinery, 409 Race, bds. 307  
Broadway  
" Sara Z. stenographer, 810 Traction Bldg,  
h. 4259 Williamson Place  
" W. H. horseman, bds. 307 Broadway  
Billingsley R. Howard, stable boss, h. 706  
W. Front  
Billington Andrew, oiler, bds. 2515 Stanton  
Av  
" Mrs. Mary, h. 3271 Gaff Av  
Billon Chas. blksmith helper, h. rear 2530  
Eastern Av  
Billiter Allen, engineer, h. 825 W. Court  
" Elijah R. fireman, h. Oakley Av., Hyde  
Park  
" Jessie B. stenographer, 1008 Central Av. h.  
825 W. Court  
" Luella, music teacher, h. 825 W. Court  
" Wm. hostler, h. rear 1318 Vine  
Billman Frank, furnace tender, h. 2429  
Bloom  
Billmann Fred. h. 60 E. McMicken Av  
" Louis, driver, h. 1815 Race  
Billon Caroline, wid. Geo. h. 212 Orchard  
" Chas. L. stenographer, h. 212 Orchard  
Billow Benj. H. h. 510 W. 8th  
" Chas. h. 911 Gest  
" Chas. M. trav. salesman, The Jos. R.  
Peebles' Sons Co

## Safe Investments

To meet increasing demand for safe bonds which pay a better rate than municipals, we have some high-class Public Service Corporation issues. They will net the investor from 4 to 5 per cent.

Interest paid on deposits, on a new plan.

**RUDOLPH KLEYBOLTE & CO.**

Ground Floor, First National Bank Building.

## Billow—Continued.

" Edward, clk. B.&O.S.W.Ry. Freight De-  
pot, h. 911 Gest  
" Harry, motorman, h. 957 W. 8th  
" Lillian, dressmkr. h. 510 W. 8th  
" Mrs. M. E. dressmkr. h. 510 W. 8th  
" Matilda, tailoress, h. 911 Gest  
" Philomena, forelady, h. 911 Gest  
" See also "Buelow"  
Bilts Alva, houseman, rooms flat 18, 660 W.  
3d  
Biltz Adolph W. shoemkr. h. 3085 Kerper Av  
" Adolphine, wid. Theo. h. 2523 Stanton Av  
" Barbara, h. 3085 Kerper Av  
" Carrie, waitress, h. 442 Chestnut  
" Geo. A. expressman, h. 720 David  
" Geo. W. blksmith, h. s.w.c. 13th and Wal-  
nut  
" Gustav J. shoemkr. h. 3085 Kerper Av  
" Lulu M. clk. Military Order of the Loyal  
Legion of the U. S. h. 3638 Eastern Av  
" Wm. millwright, wks. 115 W. 3d  
" Wm. T. musician, h. 2523 Stanton Av  
Bimmerle Frank, teamster, h. 408 Stone  
" John, clk. C.N.O.&T.P.Ry. Freight Depot,  
Kenner st. h. 408 Stone  
Bindel Chas. H. huckster, h. 1642 Cooper  
" John, peddler, h. 220 Peete  
Binder Anna, knitter, h. n.e.c. Fairmount  
Av. and Liddell  
" Anna, wid. Gustav, h. 609 Tafel  
" August, blksmith, 2953 W. 6th  
" Bernhard, h. 908 Charlotte  
" Casper, lab. h. 929 Harris Av  
" Catharine, clk. s.w.c. Spring Grove Av.  
and Elmore, h. 3744 Spring Grove Av  
" Chas. blksmith, h. 611 Church  
" Chas. conductor, h. s.w.c. Spring Grove  
Av. and Elmore  
" Conrad, cooper, bds. 2539 Cummins  
" Eli, packer, h. 708 Carlisle Av  
" Elizabeth B. wid. Jos. O. h. 1630 Queen  
City Av  
" Emil, shoemkr. h. 1706 Elm  
" Eva, wid. Constantin, h. e. s. Oak Av.  
north of Liberty  
" Fannie, saleslady, h. 708 Carlisle Av  
" Frank, printer, Cincinnati Enquirer, res.  
Newport  
" Frank, tailor, bds. 138 Gage  
" Geo. lab. h. w. s. Herron Av. south of Pow-  
ers  
" Geo. S. secy. and treas. The Oscar On-  
ken Co. n.e.c. 4th and Park, h. 4234  
Cherry  
" Gustav, locksetter, h. 614 Tafel  
" H. M. cigar manuf. 1960 Queen City Av  
" Hans, actor, h. flat 7, 606 Central Av  
" Hedwig, seamstress, h. 1832 Westwood Av  
" Henry, coachman, 2621 Highland Av., Mt.  
Auburn  
" Henry, pressfeeder, h. 833 Findlay  
" John, bds. 31 E. Court  
" John, cigarmkr. h. 1832 Westwood Av  
" Jos. O. jr. mach. h. 1630 Queen City Av  
" Julius, locksmith, h. 246 Calhoun  
" Kate, clk. 227 W. 4th, h. 929 Harris Av  
" Lena, shoewkr. h. 1706 Elm  
" Leonard, h. flat 3, 2200 Vine  
" Louis, painter, h. 1531 Race  
" Mary, shoewkr. h. 1706 Elm  
" Mary A. b. k. 624 Vine, h. n.e.c. Fair-  
mount Av. and Liddell  
" Matilda H. stenographer, Columbia The-  
ater, bds. 28 15th  
" Michael, hostler, h. 885 Glenwood Av  
" Moritz, lab. h. 708 Carlisle Av  
" Nicholas, cab.mkr. h. 79 E. McMicken Av  
" Paul, tanner, h. 517 W. McMicken Av  
" Robt. B. pressman, h. 1630 Queen City Av  
Selma, (wid. Chas.) dressmkr. h. 48 W.  
Corry  
" Valentine, farm hand, wks. Mrs. Magda-  
lena Hoffmann's, Wardall Av  
" Wilhelmina, wid. Frank X. h. 2210 Vine  
" Wm. carp. h. 929 Harris Av  
" Wm. foreman, 114 W. Court, h. 1526 Bre-  
men  
" Wm. helper, h. 1706 Elm  
" Wm. A. salesman, 6 W. Pearl, res. New-  
port  
" See also "Bender"

Bindley Benj. b. k. n.e.c. 9th and Walnut, rooms 2 Eastbourne Terrace  
 " Mrs. Frances E. h. 707 N. Crescent Av  
 " Jesse, b. k. 720 E. Pearl, res. Newport  
 " Rebecca, res. D. Frank Innes', Winton Place  
 Bing A. O. manager mortgage loan dept. The Union Savings Bank & Trust Co. n.w.c. 4th and Walnut, h. s.e.c. Clarion Av. and Trimble Av., Evanston  
 " Benj. M. b. k. 133 W. 4th, h. 844 Windham Av  
 " Blanche S. teacher, h. 823 Glenwood Av  
 " Catharine, (wid. Wm.) housekeeper, 4225 Hamilton Av  
 " Helen M. h. 823 Glenwood Av  
**BING I. & S.,**  
 (Isaac B., Samuel B., Lawrence L. Bing & Sidney H. Bing) Manufacturers of Men's, Boys', Youths' and Children's Clothing, 137 W. 4th; Telephone Main 1788  
 " Isaac, (I. & S. B.) 137 W. 4th, h. 2370 Kemper Lane  
 " Jennie, wid. Moses, h. 823 Glenwood Av  
 " Lawrence L. (I. & S. Bing) 137 W. 4th, h. s.e.c. Forest Av. and Burnet Av  
 " Moses, ins. solicitor, C. O. Gansel & Co. h. 844 Windham  
 " Samuel, (I. & S. B.) 137 W. 4th, h. s.e.c. Burnet Av. and Forest Av  
 " Sidney H. (I. & S. Bing) 137 W. 4th, h. s.e.c. Forest Av. and Burnet Av  
 " Wm. H. collector Central Ry & Bridge Co. rooms 11 Eastbourne Terrace  
 " Wm. H. pilot, 238 E. Front, res. Bellevue, Ky  
 Bingaman, Alpheus A. lab. h. 2018 Eastern Av  
**BINGAMAN & COMPANY,**  
 (J. K. Bingaman) Jewelers and Diamond Importers, Palace Hotel Bldg, n.w.c. 6th and Vine; Telephone Main 3033  
 " Jas. K. (B. & Co.) n.w.c. 6th and Vine, h. 117 Garfield Place  
 " Margaret, wid. Wm. h. 2018 Eastern Av  
 Bingel Albert, h. 1602 Sycamore  
 " Arthur, student, h. 1602 Sycamore  
 Bingert Fred. car cleaner, h. 1126 Gest  
 Bingham (The), s.e.c. 8th and John  
 " Andrew, lab. h. 1106 W. 8th  
 " Edith M. with The John Shillito Co. h. 2220 Gladstone Av  
 " H. J. freight cashier, P.C.C.&St.L.Ry. n. s. Front east of Butler, h. Richwood Av., Linwood  
 " Howard B. clk. P.C.C.&St.L.Ry. Freight Office, h. 2220 Gladstone Av  
 " J. Thos. shoemkr. h. 2220 Gladstone Av  
 " Jas. salesman, rooms 115 E. 5th  
 " & Richards Manuf. Co. (W. H. Bingham & Wm. E. Richards) printers rollers, 1st floor, 224 E. 8th  
 " Ruth, clk. 15 W. 5th, h. 4210 Fergus  
 " Thos. lab. h. 25 Espanola  
 " Thos. H. clk. Adams Express Co. h. 4210 Fergus  
 " W. H. (Bingham & Richards Manuf Co.) 1st floor, 224 E. 8th, h. 3318 Graydon Av  
 " Wm. T. secy. The Higbee-Bicknell Publishing & Printing Co, 2d floor Lion Bldg; also, b. k. 12 Emery Arcade, h. 2220 Gladstone Av  
 " Wm. T. watchman, h. 1224 W. Court  
 Bingle Mrs. Ella, h. 1704 Central Av  
 Bingman Paul, carp. h. n.w.c. Bolce Av. and Ivy Av  
 Bingmann Albert, with The John Shillito Co. h. s.e.c. University Av. and Highland Av  
 " Richard, clk. h. 314 E. University Av  
 " Wm. clk. h. 314 E. University Av  
 Binheim Blanche, clk. 800 Sycamore, h. flat 4, 842 W. 8th  
 " Leon S. asst. b. k. n.w.c. Harrison Av. and Spring Grove Av. h. 711 Whittier  
 Binkert Bernard, painter, h. 274 Stark  
 " Jacob, shoemkr. h. 274 Stark  
 " Nothburga, wid. Jos. h. 274 Stark  
 Binkley Albert, driver, h. 698 E. 6th  
 " Fannie, wid. W. C. h. 3540 Columbia Av  
 " Mrs. Minnie, grocery, 698 E. 6th

**WURLITZER**  
 MANUFACTURERS AND IMPORTERS OF  
**BAND INSTRUMENTS**  
 OF EVERY DESCRIPTION.  
**MUSICAL INSTRUMENTS 117 - 121 EAST 4<sup>TH</sup> ST.**

Binley Emma A. stenographer, s.w.c. 7th and Freeman Av. res. Covington  
 " Geo. W. clk. American Book Co. h. 4139 Columbia Av  
 " Howard H. clk. American Book Co. res. Covington  
 " Mrs. Louise, h. 264 Setchell  
 Binne August, fencemkr. h. 3709 Colerain Av  
 " Chas. h. 1318 Main  
 " Chas. driver, bds. 925 W. 5th  
 " Chas. jr. mach. hand, h. 1318 Main  
 " Ella, saleslady, 631 Central Av. h. 3709 Colerain Av  
 " Henry, (Mollenkamp & B.) 23 E. Canal, h. 3709 Colerain Av  
 " Wm. mach. h. 3709 Colerain Av  
 Binney Edwin, secy. and treas. The L. Martin Co. 809 Evans, res. New York  
 Binsette N. Frank, lab. h. 802 Poplar  
 Binstadt Anton, shoe cutter, h. 2015 Elm  
 " Eleanore, forelady, n.e.c. Canal and Walnut, h. 2015 Elm  
 " Maggie, wid. Anton, h. 2015 Elm  
 Binswanger Harry, ins. solicitor. C. C. Rother & Co. bds. Hexter's Hotel  
 Binz Chas. L. cooper, h. 2273 Schoedinger Av  
 Binzer Anna, clk. h. n.e.c. Powers and Heron Av  
 " Henry, lab. h. 4111 Lakeman  
 " Jos. motorman, h. 4111 Lakeman  
 Bippert August, buffer, h. 412 Wade  
 " Edward C. shoelaster, h. 1509 Cutter  
 Bippes Fred. brewer, h. 2124 Ohio Av  
 " G. Fred. shoemkr. h. 2124 Ohio Av  
 Birch Clemens, driver, h. 1639 Reading Road  
 " J. H. jr. mgr. Sportsman's Shot Works, n.w.c. Court and Harriet, h. flat 19, 626 W. 4th  
 " Thos. H. jr. draftsman, 239 Mill, res. Carthage  
 " Wm. waiter, rooms Bristol Hotel  
 " Wm. W. draftsman, 239 Mill, res. Carthage  
 Birchall Mrs. Mattie, confec. 1502 Eastern Av  
 " Thos. J. mach. h. 1502 Eastern Av  
 Birchard A. D. phys. 1201 Harrison Av. h. 403 Ludlow Av  
 Birchum Edward, bds. 3826 Holbrook Av  
 " Jas. bds. 3826 Holbrook Av  
 Birckenheier John, lab. h. flat 8, 530 E. Pearl  
 Bird Mrs. Alice, h. 818 W. 3d  
 " Alice, (wid. Jas. C.) buyer, The Fair, h. 1310 Chapel  
 " Bessie, saleslady, 620 Race, h. 420 Park  
 " Claudia D. stenographer, 1248 W. 8th, res. Covington  
 " Clinton, baggage agt. h. 4540 Eastern Av  
 " Edward F. clk. s.w.c. Central Av. and Water, h. 221 Oak  
 " Frank J. stock-keeper, 137 W. 4th, h. 420 Park



**Cut-Rate**  
**RUBBER**  
**STORE.**  
**Cattell**  
**604 Vine St.**

ANY  
THING  
EVERY  
THING  
ALL  
THINGS

THE  
HARD  
WARE  
STORE

IN HARDWARE.  
IN CUTLERY.  
IN TOOLS.

PICKERING'S  
5th and Main Sts.

**Bird—Continued.**

- " Geo. lab. h. 562 Freeman Av
- " Glue Co., Chas. Neher, jr. manager, s.e.c. 3d and Main
- " Grace L. stenographer, 414 W. Water, res. Covington
- " H. Irene, h. 2221 Frances Lane
- " Harriet, b. k. 1275 Budd, h. flat 3, 842 W. 5th
- " Jas. watchman, h. 420 Park
- " John M. motorman, h. 3326 Graydon Av
- " Louis, hodcarrier, h. 652 Kenyon Av
- " Louisa A. wid. Chas. h. flat 3, 842 W. 8th
- " Mamie, dressmkr. h. 420 Park
- " Martha H. (Bird Varnish Co. and Bird Glue Co.) s.e.c. 3d and Main, wid. Henry N. h. 2221 Frances Lane
- " Mother Mary, superioress Convent of the Good Shepherd, w. s. Baum h. 3d and 5th
- " Milton M. clk. asst. U. S. Treasurer's Office, res. Norwood
- " Minnie, wid. Walter, h. 104 E. 8th
- " Nelson McK. pressfeeder, U. S. Printing Co
- " Peter M. messenger, U. S. Express Co. h. 420 Park
- " R. N. postal clk. R. M. S. res. Ft. Thomas, Ky
- " Rose M. stenographer, n.e.c. John and Wade, h. 420 Park
- " S. L. secy. The David B. Sachs Pants Co. 20 W. Pearl, h. 1856 Kinney Av
- " Sheridan, baggage agt. h. 4540 Eastern Av
- " Thos. cashier, treas.'s office, C.N.O.&T.P. Ry.Co. h. 3230 Wold Av
- " Thos. H. b. k. 218 E. 4th, h. 1007 Beech Av
- " Timothy, messenger, h. 420 Park
- " Varnish Co., Chas. Neher, jr. manager, s.e.c. 3d and Main
- " W. C. trav. salesman, 322 John
- " Wm. clk. U. S. Ex. Co.'s warehouse, h. 420 Park
- " Willis, lab. rooms 305 Perry
- " Winston, riverman, rooms 405 E. Front
- ☞ See also "Byrd"
- Birdsong Jos. B. salesman, 124 E. 4th
- Birell Anthony, bartender, h. 1105 Sherman Av
- " John, woodwkr. h. 1105 Sherman Av
- Birge Edward D. engineer, h. flat 6, 744 Laurel
- Birgenheier Jos. lab. rooms 1807 Central Av
- Birgler Barbara, wid. Wm. h. 1429 Clay
- " Carrie, wid. Edward, h. 1827 Elm
- " Carrie F. saleslady, 1314 Vine, h. 1827 Elm
- " Chas. electrician, h. 537 Hopkins
- " John, finisher, h. 2917 Sander
- " Richard H. at 1430 Vine, h. 2917 Sander
- " Stella, wid. John, h. 1725 Pleasant
- Birk A. J. mer. tailor, 1204 and 1206 Walnut
- " Al. driver, 27 W. Water

**Birk—Continued.**

- " Chas. capt. Fire Co. No. 14, h. 541 Carlisle Av
- " Chas. painter, h. 1538 Elm
- " Christian, bartender, h. 1609 Pleasant
- " Christ. maltster, rooms 16 E. Liberty
- " May, clk. 14 E. 4th, h. 541 Carlisle Av
- " Nettie, stenographer, Edward Hart's, h. 541 Carlisle Av
- Birke Andreas, gilder, bds. 2210 Victor
- ☞ See also "Burk" and "Burke"
- Birkemeier Bernard, carr. trimmer, h. 2505 Jefferson Av
- " Frank, clk. 923 E. McMillan, h. 2505 Jefferson Av
- " Louis, clothing renovator, 951 E. McMillan, h. 2505 Jefferson Av
- " Mary, dressmkr. h. 2505 Jefferson Av
- Birkemeyer Frank, supt. Sta. S. P. O. h. 3610 Warsaw Av
- " Henry, mach. h. 241 Oak
- " Jacob A. supt. 539 Poplar, bds. 805 W. Liberty
- " Minnie, wid. Frank, h. 241 Oak
- ☞ See also "Berkemeyer"
- Birkenbusch Elizabeth, wid. Louis, h. 533 Findlay
- " Lillie, teacher, h. 533 Findlay
- " Louise, h. 533 Findlay
- " Sophia, teacher, 10th Dist. School, h. 533 Findlay
- Birkenhauer Caroline, wid. Fred. h. 535 Dandridge
- Birkenkamp Edw. H. driver, h. 629 Burns
- " John H. h. e. s. Academy Av. north of 8th
- " Wm. driver, bds. 334 E. Court
- ☞ See also "Berkenkamp"
- Birkenmaier Adolph, foreman, h. 1069 W. Liberty
- " Chas. h. 4070 Liston Av
- " Edward, foreman, h. 1071 W. Liberty
- " Elizabeth, wid. Matthew, h. 1069 W. Liberty
- Birkigt Albert, mach. hand, h. 1519 Dudley
- " Alfred, h. 1519 Dudley
- Birkle Alma, seamstress, h. 720 Reading Road
- " Chas. cab.mkr. h. 1112 Broadway
- " John, porter, h. 720 Reading Road
- " Louisa, dressmkr. h. 305 E. Liberty
- " Mamie, seamstress, h. 720 Reading Road
- ☞ See also "Buerkle"
- Birkley Chas. clk. 431 Walnut, h. 244 Pike
- " Florence, saleslady, h. 244 Pike
- " Jacob, electrician, h. 4195 Eastern Av
- " Landolin, h. 2615 Eastern Av
- " Mrs. Lida, h. rear 2530 Eastern Av
- ☞ See also "Berkley"
- Birkofer Geo. salesman, h. 3071 Massachusetts Av
- " Wm. salesman, bds. 3103 Colerain Av
- Birlinger Adolph, bds. 304 Plum
- Birmingham Austin, shoemkr. rooms 919 Main
- " Edward, rooms 621 Plum
- " J. Lawrence, foreman pressman, 311 Walnut, h. flat 5, 125 W. 7th
- " Jas. lab. h. 62 Smith
- " Marga, bds. 406 E. 12th
- " May, cigarmkr. h. 31 E. Court
- ☞ See also "Birmingham"
- Birnbaum Ed. J. well driller, h. 2735 Spring Grove Av
- " Jacob G. mach. h. 2735 Spring Grove Av
- " John, h. 2735 Spring Grove Av
- " Jos. agt. hides, 1116 Elm, h. rear 751 Armory Av
- " Julius, b. k. 423 E. Front, res. Newport
- " Laura, stenographer, The Alms & Doepke Co. h. 2735 Spring Grove Av
- " Otto, artist, U. S. Printing Co. res. Newport
- Birnbyer A. H. asst. treas. Grand Opera House, res. Newport
- " Adolph, atty. 231 Findlay, h. 967 Hawthorne Av
- BIRNBRYER MRS. AUGUST,**  
Dealer in all kinds of Coal and Coke; also, Contractor for Street Sprinkling, s.e.c. Findlay and Plum; Telephone Main 3186; Residence, 967 Hawthorne Av

**The Lawrence-Hall Electric Co.**

Agents for

**Okonite Wires AND Tapes.**

219 WEST FOURTH STREET.

**Birnbryer**—Continued.

- " Carrie G. saleslady, 1314 Vine, h. 967 Hawthorne Av
- " Eleanora, dressmkr. h. 2811 W. 8th
- " Frank, trav. salesman, 1925 South, h. 2811 W. 8th
- " Grover C. teamster, h. 967 Hawthorne Av
- " H. Edmund, weigher, h. 967 Hawthorne Av
- " Ida E. milliner, h. 967 Hawthorne Av
- " Leo C. stock-keeper, 229 Race, h. 2811 W. 8th
- " Louisa, milliner, h. 2811 W. 8th
- " Louisa, wid. Adolph, h. 2811 W. 8th
- " Mary, wid. August, h. 2102 Central Av

**BIRNBRYER W. M.,**

Dealer in all kinds of Coal and Coke, 1923 Elm; Telephone Main 4568; Residence, 2921 Sander

- Birney Anna, wid. Jas. h. 416 Clark
- " Bessie, tel. op. W. U. Tel. Co. h. 416 Clark
- " Frances A. dressmkr. h. 416 Clark
- " Isabelle, h. 416 Clark
- " Nellie, cashier, 22 W. 4th, h. 416 Clark
- Birnschein Margaret, tailoress, h. 2120 German
- Biro Arnold, clk. Cincinnati Gymnasium & Athletic Club, h. 1961 Fairfax Av
- " Paul, clk. Cincinnati Gymnasium & Athletic Club, h. 1961 Fairfax Av
- Birrel Calvin A. lab. h. n. s. Elmore east of Spring Grove Av
- " Harry B. clk. N.&W.Ry. Freight Depot, res. Rossmoyne, O
- " Ruth, stenographer, 124 E. Pearl, res. Rossmoyne, O
- Birry August, waiter, h. 121 W. Liberty
- " Eugene, restaurant, 1117 Vine
- " Fred. huckster, h. 1636 Dorman
- " Fred. E. huckster, h. 1636 Dorman
- " Louis, porter, h. 121 W. Liberty

See also "Berry"

**Birsinger Anna, h. 908 York**

- " Jos. M. clk. American Book Co. h. 908 York
- Birt Jesse, driver, h. 1792 Dreman Av
- " Wm. H. clk. h. 509 Oliver
- Birtwhistle Hannah, wid. Wm. H. h. Drake Av., Hyde Park
- Bisack Andrew, varnisher, h. rear 1623 Bremen
- " Jacob, lab. h. 35 Peete
- " John A. gilder, h. 4119 Mad Anthony
- " Philip, mach. hand, h. rear 1623 Bremen
- " Regina, wid Peter, h. rear 1623 Bremen
- " Wm. packer, h. 2143 Loth

See also "Biesack"

**Bisbee Blanche B. shoe fitter, h. 814 Main**

- " Chemical Co. proprietary medicines, 814 Main
- " Eldon F. foreman packing room, 723 Main, h. 814 Main
- " Mrs. Medora, phys. 814 Main
- Bischer Lizzie, (wid. Geo.) dressmkr. h. 1211 Hopple
- Bischof Abraham W. (B., Sterne & Stein) 424 W 4th, h. 3592 Bogart Av
- " Frances, housekeeper, h. 120 Allison
- " John, porter, 1011 Vine
- " John J. driver, h. 100 E. 13th
- " John W. teacher, St. Anthony's Parochial School, h. rear 1119 Budd

**Bischof, Sterne & Stein, (Abraham W. B., Harry S. & Hugo S.) cloak manufs. 424 W. 4th**

- Bischoff Bertha, wid. Ernst, h. 2103 Ohio Av
- " Chas. baker, h. 698 E. 6th
- " Chas. cigar manuf. 216 Findlay
- " Chas. oil, h. 1931 State Av
- " Chas. porter, 620 Freeman Av
- " Chas. C. cigarmkr. h. 216 Findlay
- " Chas. J. lab. h. 514 E. 12th
- " Clemens, h. n. s. Glenway Av west of Rose Av
- " Emil A. C. oil, h. 1931 State Av
- " Emma A. stenographer, h. 2103 Ohio Av
- " Harry, engraver, h. 1931 State Av
- " Herman, horseshoer, h. 1078 Flint
- " Hugo E. F. trav. salesman, 318 Elm, h. 239 Stetson
- " John, whitewasher, h. 1015 Celestial
- " John H. packer, h. 2114 Baymiller
- " Jos. whitewasher, 514 E. 12th



# WURLITZER



**"HOWARD"**

## Mandolins and Guitars

BEST IN THE WORLD.

**MUSICAL INSTRUMENTS** 117-121  
EAST 4<sup>TH</sup> ST.

**Bischoff**—Continued.

- " Lena, wid. Louis, h. 33 Mitchell Av., Mt. Auburn
- " Mollie, directress German Kindergarten No. 1, h. flat 6, 136 W. McMillan
- " Mrs. Mary, dressmkr. h. 2114 Baymiller
- " Mary A. wid. Anton, h. 800 Bank
- " Mary A. wid. Geo. h. 1931 State Av
- " Wm. mgr. Marletta Chair Co. n.e.c. 2d and Plum, h. 2103 Ohio Av
- Bishir Clifford E. clk. h. 838 Richmond
- " Jane, h. 838 Richmond
- Bishop Alice, wid. C. H. h. 964 Hatch
- " Amanda, wid. Alex. h. flat 19, 307 E. 4th
- " Mrs. Anna, laundress, h. rear 1511 Plum
- " C. F. trav. salesman, 1 E. Front
- " The C. H. Flour Co., Chas. H. Bishop, pres.; G. H. Hindersman, secy. 3 Wiggins Block
- " Carrie, h. 620 E. Pearl
- " Chas. E. clk. 113 W. 3d, h. 909 Summit Av
- " Chas. H. pres. The C. H. Bishop Flour Co. 3 Wiggins Block, bds. Hotel Emery
- " Chas. H. sr subscription clk. Cincinnati Enquirer, h. flat 2, 339 Sycamore
- " Chas. J. shoemkr. h. 620 E. Pearl
- " Chas. R. ins. agt. h. 909 Summit Av
- " Chas. R. lineman, h. 964 Hatch
- " Chas. W. electrician, h. 252 Stark
- " Clara J. h. flat 5, s.e.c. McMillan and Milk
- " Clark, with The John Shillito Co. h. 509 W. Liberty
- " Daniel L. h. 2345 Kemper Lane
- " Mrs. E. L. care Dr. Theo. A. Christen, 22 W. 7th
- " Ed L. h. flat 15 The Cumberland
- " Ellen, wid. Edward, h. 410 Arch
- " Ernest, carr. crater, bds. 1011 Freeman Av
- " Eugene, clk. rooms 419 W. 7th
- " Eva A. supervisoress Longview Hospital
- " Evelyn, telephone op. h. 329 Webster
- " Florence B. head nurse, 8 E. 8th
- " G. Burton, h. 3017 McMicken Av
- " Geo. H. b. k. Franklin Bank, res. Newport
- " Geo. H. saw manuf. rooms 410 Smith

**BISHOP GEO. H. & CO.,**

- Manufacturers of Saws, Tools, Trowels, Corn and Cane Knives, Lawrenceburg, Ind.; Telephone 32, Lawrenceburg, Ind., or North 27, City
- " Geo. S. office, 439 Main, res. Glendale
- " Geo. W. blksmith, bds. 1173 Gilbert Av
- " Geo. W. printer, wks. Cincinnati Enquirer, res. Bellevue, Ky
- " Harvey A. engineer, h. 1613 Western Av
- " Henrietta, domestic, h. 2403 Gilbert Av
- " Irene, artist, Rookwood Pottery Co. h. 964 Hatch
- " Isaac, propr. Bishop Rigging Co. 126 W. Pearl, h. 6 Filson Place, Mt. Adams
- " J. Remsen, principal Walnut Hills High School, n.e.c. Burdett Av. and Ashland Av. h. 277 McCormick Place

**I**f you want Job Printing done in the Best Style and at Fair Prices, take it to **220 and 222 West Fourth Street.**

**JENNINGS & PYE, Agents,**  
220 and 222 W. Fourth Street.



**THE MAN BEHIND THE GUN***Should keep in mind***The Sporting Goods Department,**

... of ...

**THE  
HARD  
WARE  
STORE****PICKERING'S**  
5th and Main Sts.**Bishop—Continued.**

- " Jas. W. carp. h. 528 Delta Av
  - " Jane B. wid. Jas. W. h. flat 15, n.e.c. Reading Road and Cleveland Av
  - " Jeannette, teacher, h. 964 Hatch
  - " John, truckman, h. 6 Filson Place
  - " John T. clk. h. 626 Barr
  - " L. N. (Gregory & B.) 1212 Main, res. Dayton, Ky
  - " L. N. publisher Modern Designer, 33 Glenn Bldg
  - " Lee, salesman, 112 W. 6th, h. 617 Elm
  - " Leonard, coachman, 3791 Clifton Av
  - " Lillie L. clk. h. 1045 W. Liberty
  - " Lorenzo D. guard, h. 3017 McMicken Av
  - " Louis N. (Economy Clothing Co.) 1212 Main; also, designer, 301 Race, res. Dayton, Ky
  - " Lucy, widow, h. 2342 Auburn Av
  - " Mamie, saleslady, 152 W. 5th, h. 254 Stark
  - " Marguerite J. at Public Library, h. 329 Webster
  - " Mrs. Marian, dressmkr. 509 W. Liberty
  - " Mary, h. 1642 Burgoyne
  - " Mary J. wid. Wm. H. h. 329 Webster
  - " May, h. 321 W. Court
  - " May, saleslady, 127 E. 4th, res. Covington
  - " May, teacher, h. flat 15, n.e.c. Cleveland Av. and Reading Road
  - " Mrs. Nancy, h. 6 Filson Place
  - " Natalie M. clk. The John Church Co. h. 329 Webster
  - " Nellie, (wid. Edward) dressmkr. h. 410 Arch
  - " Nettie G. teacher, St. Ann's R. C. School, h. 964 Hatch
  - " Olivia A. teacher, 30th Dist. School, h. flat 5, s.e.c. Milk and McMillan
  - " P. Dudley, drover, h. 3017 McMicken Av
  - " Philomena, h. 620 E. Pearl
  - " Richard M. pres. The Cincinnati Tin & Japan Co. s.e.c. Canal and Sycamore, h. 1322 E. McMillan
  - " Rigging Co., Isaac Bishop, propr. 126 W. Pearl
  - " Rosina M. teacher, h. 964 Hatch
  - " S. B. messenger, American Ex. Co
  - " Mrs. Susie, attendant, h. 633 E. 3d
  - " Thos. C. ins. agt. top floor Bell Block, h. flat 4, 911 Wade
  - " Thos. F. engineer, h. 254 Stark
  - " Wm. mach. hand, bds. 2124 Madison Road
  - " Wm. printer, h. 807 Carr
  - " Wm. H. jr. clk. h. 329 Webster
  - " Wm. P. foreman paper cutter, 321 Walnut, h. 1112 Yale Av
- Bishopric Allison, pres. British American Co. 1256 W. Front, res. Norwood

**Safe Investments**

The safest investments are Government Bonds, on which the rate is very low; next come Municipal Bonds, with higher rates; then Public Service Corporation Bonds, yielding as great an income as proper security allows. We deal only in these three kinds.

Interest paid on deposits, on a new plan.

**RUDOLPH KLEYBOLTE & CO.****Ground Floor, First National Bank Building.**

- Bisig Gustave, molder, h. 716 Bauer Av
- " Louisa, wid. Gustav, h. 126 W. Liberty
- " Michael, saloon, 1014 Richmond
- " Roman, elevator op. h. 126 W. Liberty
- Bising A. C. salesman, Richter & Phillips, h. 3207 Hackberry
- " Alfred A. conductor, h. 23 Mitchell Av., Mt. Auburn
- " Benedict, sawyer, h. 1740 Hanfield
- " Clara, wid. Thos. h. 16 Mitchell Av., Mt. Auburn
- " Edward E. lithographer, h. 1432 Pullan Av
- " Maurice, driver, h. 1631 Bremen
- " Walter E. conductor, h. 3100 Vine
- Biskupski Ludwig, student, res. Mt. St. Mary's Seminary

**BISMARCK CAFE,**

The Ehrman Catering Co., Proprietors, Mercantile Library Bldg, Walnut st.; Telephones Main 1273 and 973  
Bismarck-Nugget Gulch Consolidated Mining Co. (The), I. D. Fry, mgr. 45 Wiggins Block

- Bispham F. M. postal clk. R. M. S
- Bisping Caspar, h. 829 W. Liberty
- " Theo. driver, h. 829 W. Liberty
- Bissell F. W. collector, 211 W. 9th, h. 1407 Elm
- " Frank E. solicitor, 1012 Flint, h. 1815 Forest Av., Walnut Hills
- " Harry, foreman, 538 Reading Road, res. S. Bellevue, Ky
- " W. A. foreman, 501 Reading Road, res. Newport

**BISSINGER'S,**

Fine French Confections, 209 E. 4th; Telephone Main 3611; Factory, n.w.c. Pearl and Main

- " Karl H. confec. h. 38 Hollister
- " Fred. confec. h. 38 Hollister
- " Mrs. Theresa, confections, 209 E. 4th; factory, n.w.c. Pearl and Main, h. 38 Hollister
- Bissmeyer Louis H. b. k. 209 E. 3d, h. 2822 Highland Av., Mt. Auburn
- " Rose, dressmkr. h. 2822 Highland Av., Mt. Auburn
- " Werner H. collector, Gambrinus Stock Co. h. 2822 Highland Av., Mt. Auburn
- Bissonette Baseline, wid. John, h. 2930 Spring Grove Av
- " N. J. saloon, Johnson north of Hopple, h. 2930 Spring Grove Av
- " Patrick F. bartender, h. 2930 Spring Grove Av

- Bitschine Jos. mach. h. 1509 Fairmount Av
- Bitte Elizabeth, wid. Chas. h. 1549 Cutter
- " Wm. N. saloon, s.e.c. Armory Av. and Cutter, h. 1549 Cutter

- Bittel Edward F. clk. 408 Pioneer, h. 817 Sycamore

- " Harry F. barber, rooms 120 E. 8th
- Bittel, Tepel & Co. of N. Y. leather; Griess, Pfleger & Co. representatives, 810 Sycamore

- Bittelmeyer Ernest, propr. Bittelmeyer Printing Co. 1333 Vine

- " Molly, dressmkr. 650 Baymiller
- " Otto, printer, h. 1333 Vine
- " Printing Co., Ernest Bittelmeyer, propr. 1333 Vine

- " Wm. (The Wm. Bittelmeyer Manuf. Co.) h. 1333 Vine

- " The Wm. Manuf. Co. pictures, 1333 Vine
- Bitter Benj. stair builder, h. n. s. Montana Av. east of McFarlan Road

- " Bernard, finisher, h. 1330 Spring
- " Chas. G. deputy, Sheriff's Office, h. 107 Shillito Place

- " Frances, saleslady, h. 29 Milk
- " Fred. H. h. 1694 Hoffner

- " Fred. tailor, h. 2604 Scioto
- " Harry, cigarmkr. h. 3542 Warsaw Av

- " Harry, saloon, 738 Armory Av
- " Henry, cigars, 3542 Warsaw Av

- " Henry, motorman, h. 224 Superior Av
- " Henry, paper carrier, h. 29 Milk

- " Howard L. clk. 317 Sycamore, h. 1694 Hoffner

- " John, cigarmkr. h. 3542 Warsaw Av
- " L. Henry, piano tuner, h. 29 Milk

**Bitter**—Continued.

- " Magdalena, wid., Philip, h. 1005 St. Gregory  
 " Mary, wid. Casper, h. 1330 Spring  
 " Mary, wid. Jos. h. 1516 Barton  
 " Regina, clk. h. 29 Milk  
 " Sophie, wid. Louis, h. 1623 Tremont  
 Bitterle David, driver, h. 1797 Queen City Av  
 " Edward, washhouse boss, 433 Dayton, h. 1841 Forbus Av  
 Bittinger John, wagonmkr. h. 2360 Wilder Av  
 Bittle Wm. mgr. The Singer Manuf. Co. 1208 Main, res. Hartwell  
 Bittlinger Elizabeth, clk. 733 Clark, h. 608 W. Court  
 " H. F. secy. and treas. Hofmann-Bittlinger Motor Co. 129 E. 12th, res. Covington  
 " Katie, clk. 608 W. Court  
 " Mathias, stone mason, h. 1035 Straight  
 " Nicholas, saloon, 1733 Elm  
 Bittmann Alice, saleslady, h. 1034 Willstach  
 " Carrie, wid. John, h. 4273 Williamson Place  
 " Chas. coremkr. h. 1773 Queen City Av  
 " Edward C. salesman, 2129 Baymiller, h. 4273 Williamson Place  
 " Henry E. helper, h. 1019 W. Liberty  
 " Henry P. janitor, h. 1034 Willstach  
 " Wm. mach. hand, h. 1019 W. Liberty  
 " Wm. C. salesman, 22 W. 4th, h. 729 Clark  
 Bittner Albert, painter, h. 1633 Sycamore  
 " Annie, bds. 915 Freeman Av  
 " Bros. (Chas. & Stephan) tailor shop, n.w.c. 5th and Plum  
 " Chas. (B. Bros.) n.w.c. 5th and Plum, h. 211 Peete  
 " Eva, wid. John, h. 207 W. Elder  
 " Frank, driver, h. 23 Back  
 " Frank J. lab. h. 408 E. 12th  
 " Geo. cutter, 401 First National Bank Bldg. res. Newport  
 " Geo. lab. h. 118 Peete  
 " Geo. C. bartender, h. 1306 Sycamore  
 " Henry, shoemkr. h. 408 E. 12th  
 " John R. fireman, h. 207 W. Elder  
 " Jos. grocery, 2026 Western Av  
 " Martin, varnisher, h. rear 26 W. Liberty  
 " Martin, woodwkr. h. 1957 Central Av  
 " Paul, cutter, 610 Race, res. Newport  
 " Rosa, wid. John, h. 758 E. McMillan  
 " Rose, wid. Geo. h. 834 Wilmlink  
 " Stephan. (B. Bros.) n.w.c. 5th and Plum, h. 1706 Lang  
 " Theresa, domestic, h. 211 Peete  
 " Walter, saloon, 524 Plum, h. 307 W. 6th  
 " Wm. tailor, h. 211 Peete  
 See also "Buettner"  
 Bitto Jacob, shoemkr. rear 1223 Harrison Av  
 " John, polisher, bds. 1223 Harrison Av  
 " Martin, cab.mkr. h. 1154 Harrison Av  
 " Mathias, lab. bds. 2114 Turner  
 " Sebastian, barber, h. 1612 Race  
 Bitzer Chas. motorman, h. 1757 Esmonde  
 " Geo. carp. rooms 29 Allison  
 " Geo. solicitor, Wells, Fargo & Co. Express, h. 1080 W. Liberty  
 " Henry, trunkmkr. h. 1309 Pendleton  
 " Louis, lab. h. 3646 Roll Av  
 " Mary C. wid. John, h. rear 432 E. Liberty  
 Bitzler Louis, butcher, rooms 2173 Central Av  
 " Edward, motorman, rooms 2173 Central Av  
 Bivans Mrs. Flora, rooms 686 W. 5th  
 Biven R. W. pressman, h. 1207 Elm  
 Bivens Edward, porter, h. 603 W. 4th  
 Bixby Ella, wid. T. C. h. room 154, 115 Broadway  
 Bixler Alfred, moldmkr. h. 409 Oregon  
 " Harry D. lithographer, h. 951 Monastery  
 " Jacob, lab. h. 307 Oregon  
 " Jas. H. carp. h. 1023 Clark  
 " Mrs. Louise F. h. 409 Oregon  
 Bizer Geo. C. b. k. h. 4244 Fergus  
 " Raymond P. marble cutter, h. 4244 Fergus  
 See also "Beuzer"  
 Bizzell Mattie, wid. Samuel L. h. n.e.c. George and Central Av  
 Blachman Esther, wid. Moses, h. 642 W. 5th  
 Blachschleger Abe, buttonholemkr. 221 W. 3d, h. 816 W. 9th  
 " Abraham, grocery, 1522 Central Av  
 " Chas. S. cigarmkr. h. 1522 Central Av  
 " Harry, buttonholemkr. h. 1522 Central Av

**WURLITZER**  
**PIANOS** Rented or Sold on the Easy Payment Plan  
**MUSICAL INSTRUMENTS** 117-121 EAST 4<sup>TH</sup> ST.

**Blachschleger**—Continued.

- " Nathan. (Holberg & B.) 121 W. Pearl, h. 625 Rockdale Av  
 See also "Blaechsclaeger"  
 Black A. C. car inspector, N.&W.R.R. res. Norwood  
 " Albert, fireman, bds. 1931 Gest  
 " Allen, coachman, 527 Hale Av  
 " Allen, teamster, h. 1424 Eastern Av  
 " Alma, forelady, bds. 1116 Main  
 " Ambrose, lab. h. 613 Price Hill Road  
 " Americus L. finisher, h. 2400 Miami Canal  
 " Andrew, porter, Glencoe Hotel  
 " Anna, h. 330 W. 5th  
 " Archie, collector, 624 Vine, rooms 1320 Race  
 " Augustus S. engraver, wks. 206 Post Square, res. Elmwood Place  
 " Bruce, bell boy, rooms 908 Race  
 " C. Harry, salesman, h. 327 E. 4th  
 " C. Willard, student, h. flat 12, 204 W. 8th  
 " Chas. bartender, rooms 817 Vine  
 " Chas. cigarmkr. h. 659 Linn  
 " Chas. mach. h. rear 751 Armory Av  
 " Chas. mach. rooms 724 Betts  
 " Chas. plumber, h. 627 W. Court  
 " Chas. sawyer, h. 1449 Walnut  
 " Chas. A. engraver, h. 2046 Eastern Av  
 " Chas. M. policeman, h. 226 Worth  
 " Chas. N. plater, h. 3047 Western Av  
 " Chas. T. tinman, h. 4094 Liston Av  
 " Claude V. director The John H. Hibben Dry Goods Co. n.e.c. 7th and Walnut, h. 962 Burton Av

**BLACK-CLAWSON CO. (THE),**

Paper Mill Machinery, Hamilton, O.;  
 Telephone 132

- Black Clifford, lab. bds. 215 Worth  
 " Conney, waiter, rooms 1114 Vine  
 " Mrs. D. E. wid. David, h. flat 17, 204 W. 8th  
 " David, b. k. h. 1403 John  
 " Diamond Manuf. Co. (The), (John L. Sullivan & John R. Flanagan) paints, 1235 W. Court  
 " Diamond Saw & Machine Works, A. C. Ambler, propr. n.e.c. Front and Lawrence  
 " Diamond Steel Works, 6 E. 2d  
 " E. B. bell boy, rooms 908 Race  
 " Mrs. E. F. widow, h. Wasson Road nr. Oakley Av., Hyde Park  
 " Edward, lab. h. 546 George  
 " Edward F. coal. 910 Race, h. 922 Race  
 " Edward M. foreman plumber, 2307 W. 8th, h. 955 Garfield Av  
 " Edward Wm. painter, h. rear 1613 Sycamore  
 " Edwin A. pressman, h. 1116 Fuller  
 " Mrs. Elector, h. 620 John



Cut-Rate  
**RUBBER**  
 STORE.  
**Cattell**  
 604 Vine St.

**We are the People**  
that sell  
**COLUMBIA and RAMBLER**

→BICYCLES.←

THE  
HARD  
WARE  
STORE

**PICKERING'S**  
5th and Main Sts.

**Black—Continued.**

- " Elery, lab. h. 3818 Spring Grove Av
- " Eliza, h. n.e.c. George and John
- " Elizabeth, wid. Ambrose C. h. 1524 Jones
- " Emma, h. flat 17, 322 W. 4th
- " Mrs. Eva W. h. n.e.c. George and Central Av
- " F. Chas. bartender, h. 327 E. 4th
- " Florence, rooms 565 George
- " Frank, stage hand, rooms 1329 Race
- " Frank W. lab. h. n. s. Spring Grove Av. east of Station Av., Winton Place
- " Fred. inspector, h. 233 Pike
- " Geo. H. foreman stock room, s.e.c. 9th and Sycamore, h. 12 E. 9th
- " Geo. H. C. foreman buffing and plating dept. n.e.c. Spring Grove Av. and Garrard Av. h. 840 Laurel

**BLACK GEO. N.,**

- Engraver of Brass and Metal Signs; Stencils, Brands, Dies, Steel Stamps, Door and Number Plates, General Engraving, 136 W. 9th; Residence, Newport
- " Geo. W. motorman, h. 2269 Eastern Av
  - " Geo. Willard, title officer, The Guarantee Title & Trust Co. s.e.c. Court and Main, h. flat 12, n.w.c. 8th and Elm
  - " Glenn E. ticket seller, Heuck's Opera House, h. 4094 Liston Av
  - " Grace C. h. 611 W. 9th
  - " H. C. rooms Columbian Hotel
  - " Harry, conductor, bds. flat F, 1016 Straight
  - " Harry, tel. op. h. 233 Pike
  - " Harry E. conductor, h. 3818 Spring Grove Av
  - " Mrs. Hattie, seamstress, h. 391 Oregon
  - " Howard, driver, rooms 2104 Beechwood Av
  - " Jas. B. clk. 43 Main, h. 3818 Spring Grove Av
  - " Jeremiah, teamster, h. 233 Pike
  - " Jesse S. student, h. 4094 Liston Av
  - " John, rooms 818 Main
  - " John, engineer, h. 4094 Liston Av
  - " John, lab. rooms 340 W. 5th
  - " John, lab. h. 466 E. 2d
  - " John S. printer, h. 613 Price Hill Road
  - " John W. driver, h. 3818 Spring Grove Av
  - " Jos. bartender, h. 852 W. 5th
  - " Jos. A. cigars, 517 Plum
  - " Jos. L. driver, h. 3818 Spring Grove Av
  - " L. painter, h. 820 W. 5th
  - " L. C. atty. 1603 Union Trust Bldg, h. e. s. Baker Place south of Madison Road
  - " Laconia, h. 620 John
  - " Laura, wid. W. W. h. 2620 May
  - " Leolia L. stenographer, 347 W. 4th, res. Madisonville
  - " LeRoy, clk. h. 4094 Liston Av
  - " Mrs. Lizzie, h. 11 Jordan
  - " Lottie, tailoress, h. rear 751 Armory Av
  - " Lydia, rooms 528 W. 6th
  - " M. S. clk. Grand Hotel

**Black—Continued.**

- " May, domestic, h. rear 984 E. 3d
- " Queen Gold Mining Co. room 11, 206 E.5th
- " R. Adair, atty. with Pogue & Pogue, h. 2125 Fulton Av
- " Rachel A. wid. Samuel F. h. 922 Race
- " Raymond C. lab. h. 391 Oregon
- " Rebecca, janitress, h. 611 W. 9th
- " Robt. L. law student, 1603 Union Trust Bldg, h. e. s. Baker Place south of Madison Road
- " Robt. W. cutter, h. 2125 Fulton Av
- " Sadie, milliner, h. 107 W. 9th
- " Samuel, asst. inspector electrical dept. B. of P. S. h. 639 W. 6th
- " Samuel E. janitor, h. 611 W. 9th
- " Sarah, (wid. Robt. A.) nurse, h. 2042 Eastern Av
- " Sarah, wid. Robt. h. 107 W. 9th
- " Sid, mgr. Oldsmobile Co. of Cleveland, 813 Main, rooms Munro Hotel
- " Soey R. conductor. h. s.w.c. Colerain Av. and Hopple
- " Stephen A. lab. h. 386 Baum
- " Mrs. Susan E. res. Widows' Home
- " Thos. lab. h. 412 Park
- " Thos. S. trav. salesman, h. 2620 May
- " W. O. salesman, 132 W. 4th, bds. Westminster Hotel
- " Win. driver, h. 534 Pierson
- " Wm. elevator op. rooms 229 W. 3d
- " Wm. C. trav. salesman, h. 2620 May
- " Wm. P. pressfeeder, h. 240 Worth
- Blackburn Geo. R. driver, h. 3836 Columbia Av
- " Jas. W. carp. h. 4359 Eastern Av
- " Susan, wid. Wm. F. h. 911 W. 8th
- Blackburn Addie, dressmkr. 934 W. 9th
- " Alex. (J. B. & Son) rear 2132 Baymiller, h. 847 Findlay
- " Alice, b. k. h. 847 Findlay
- " Anna, stenographer, General Electric Co. res. Bellevue, Ky
- " C. H. pres. The Blackburn-Nolan Varnish Co., Langdon Av. and Floral Av., Evans-ton, h. 839 Ridgeway Av
- " D. R. stenographer, The Alms & Doepke Co. res. Covington
- " D. Ross, lab. h. 2973 Spring Grove Av
- " Edward, butcher, h. 822 W. Liberty
- " Elias, lab. h. 3053 Western Av
- " Eliza, h. rear 641 W. Court
- " Elmore K. carp. h. 608 Carr
- " Eva, h. rear 311 George
- " Evan, meat dealer, h. 1156 Sherman Av
- " Fannie, hair dresser, rooms 431 Carlisle Av
- " Fern H. butcher, h. 2111 Baymiller
- " Frank E. freight traffic mgr. s.w.c. 6th and Carr, res. Kennedy Heights
- " G. C. city ticket agt. C.N.O.&T.P.Ry. n.w.c. 4th and Race, res. Hartwell
- " Geo. jr. dramatist, h 1630 Hamer
- " Geo. sr. butcher, h. 1630 Hamer
- " Georgia, wid. Howard, h. rear 311 George
- " Hattie, wid. Chas. h. 1034 Linn
- " Humphrey M. brakeman, h. 2314 Gladstone Av
- " J. & Son, (John & Alex.) slaughter house and wh. meats, rear 2132 Baymiller
- " Jeff, fireman, h. 759 Pennock al. b. Cutter and Linn
- " Jessie, stenographer, 30 Main, res. Ludlow, Ky
- " John, (J. B. & Son) rear 2132 Baymiller, res. Elmwood Place
- " John, porter, h. n. s. Forest Av. opp. Collins Av
- " John K. lab. h. 3053 Western Av
- " Jos. W. clk. 443 E. 6th, res. Ludlow, Ky
- " Julia, clk. h. 954 Barr
- " Lawrence, lab. h. n. s. Forest Av. opp. Collins Av
- " Leslie, bartender, rooms 321 Longworth
- " Leslie D. clk. B.&O.S.W.Ry. Freight Depot, h. 658 W. 4th
- " Mrs. Lizzie, rooms 22 Giffin
- " Lottie, wid. Geo. h. 413 E. 7th
- " Mabel, h. 1007 Rittenhouse
- " Marion, hostler, rooms 733 W. 4th
- " Marshall, switchman, bds. 2314 Gladstone Av

**The Lawrence-Hall Electric Co.**

Jobbers and Dealers in

**ELECTRICAL SUPPLIES**

219 WEST FOURTH STREET.

**Blackburn—Continued.**

" Mary, b. k. 920 Sycamore, res. Bellevue, Ky  
 " Mary J. wid. John T. h. 908 E. Pearl  
 " Mary J. widow, h. 228 Ludlow  
 " Monroe, lab. h. n. s. Forest Av. opp. Collins Av

" Nellie, b. k. 240 Main, res. Ludlow, Ky  
**BLACKBURN - NOLAN VARNISH CO.**  
 (THE). C. H. Blackburn, President;  
 Thomas Turner, Vice President; J. G. Lippelman, Secretary and Treasurer;  
 John F. Nolan, General Manager; Manufacturers of Varnishes, Japans, &c., Langdon Av. and Floral Av., Evanston, Cincinnati

" O. F. clk. s.w.c. 4th and Plum, res. Fernbank  
 " Olive, rooms 523 Plum  
 " Robt. salesman, 316 W. 4th, h. 912 W. 8th  
 " Roland, waiter, rooms 924 John  
 " S. M. secy. The John B. Morris Foundry Co. s.w.c. Harriet and Court, res. Hartwell

" Sarah, wid. Henry, h. 636 Carlisle Av  
 " Scott, lab. h. 908 E. Pearl  
 " Simeon, lab. h. 3053 Western Av  
 " Vivian, manicure, at room 5, 621 Walnut, h. 1034 Linn  
 " Wm. lab. h. 3053 Western Av  
 " Wm. G. mach. h. n.e.c. Warsaw Av. and Woodlawn Av

Blacker Geo. M. typewriter repairer, wks. 134 W. 4th

" J. S. h. 618 June  
 " John E. engineer, n.w.c. 4th and Central Av  
 " Jos. h. 618 June

" Mary E. bds. 2809 Alms Place  
 Blackford Geo. student, rooms flat 4, 119 W. 7th

" Harry, student, rooms flat 4, 119 W. 7th  
 " John F. mgr. L. A. Ransley, h. flat C, s.e.c. McMillan and Kemper Lane

Blackham Chester J. clk. 538 E. 5th, h. 3726 Borden

" Jos. E. salesman, h. 3726 Borden  
 " Jos. H. salesman, 2111 Central Av. h. 4241 Langland

Blacklock Nettle, dressmkr. h. 239 Pike  
 Blackman Alfred, pipe fitter, h. 836 Clark  
 " Edwin M. salesman, h. flat 3, 2274 Vine  
 " Rev. Henry, h. 3271 Ridgeway Av

" M. B. propr. Cincinnati Barber College, 241 E. 3d, res. Newport  
 " Oscar, lunch room, 505 George, h. 734 W. 7th  
 " W. A. (D. Carroll Thomas & Co.) 323 Walnut, h. 2346 Auburn Av

" Wm. bds. 603 Rockdale Av  
 Blackmore Chas. C. clk. 920 Sycamore, h. flat 23 Haddon Hall

" Dawson J. pres. The Krell Piano Co. s.e.c. Richmond and Harriet, h. 3351 Reading Road

" Mary J. wid. Dawson, h. flat 23 Haddon Hall

" Samuel, res. Home for the Aged Poor, Florence Av

" Sue, h. 513 W. 7th  
 Blackson Mrs. Mollie, h. 308 Perry

Blackston Robt. lab. h. 837 Livingston  
 Blackstone Annie, (wid. Samuel) lace curtain renovator, h. 831 W. 7th

" August, waiter, h. 719 Barr  
 " Augustus, lab. h. 11 Jordan  
 " Stella, rooms 220 W. Court

Blackwell Chas. consulting engineer, h. s.e.c. Observatory Av. and Herschel Av., Mt. Lookout

" Emily, b. k. 2146 Auburn Av. h. 262 Southern Av

" Jas. cooper, h. 4 Langdon Court  
 " John, b. k. h. s.e.c. Observatory Av. and Herschel Av

" Levi, lab. h. 303 W. Water  
 " Robt. lab. h. C.&W.R.R. west of Glenmore Av

" Stephen, lab. h. C.&W.R.R. west of Glenmore Av

" T. F. tel. op. W. U. Tel. Co. res. Covington  
 " Wm. lab. h. 759 Pennock al. b. Cutter and Linn

" Wm. A. dentist, flat 4, 1316 Central Av  
 " Wm. M. porter, rooms 908 Race



# WURLITZER



A LARGE COLLECTION OF  
**OLD and RARE VIOLINS**  
 CATALOGUE ON APPLICATION.

**MUSICAL INSTRUMENTS** 117 - 121  
 EAST 4<sup>th</sup> ST.

Blackwood John, stock-keeper, 622 Broadway, res. Lockland

Blaco Minnie, music teacher, h. 2240 Spring Grove Av

Blade August L. trav. salesman, h. 2919 Cleinview Av

" Morris, trav. salesman, 137 Sycamore

Blades Wm. ship caulker, bds. 1825 Eastern Av

Blaechsclaeger Moses, cloaks, 417 W. 7th

See also "Blachschleger"  
 Blaes Jacob, barber, bds. 809 York

" Lena B. saleslady, 525 Central Av. h. 1207 Richmond

" Nicholas, cab.mkr. h. 1207 Richmond

" Wm. E. lumber gauger, h. 1207 Richmond

Blaesi A. Wm. saloon, 2717 Eastern Av

" Alvin, electrician, rooms 639 W. 7th

" C. W. clk. 522 Main, h. 2629 Jefferson Av

" Cora, h. s.w.c. 8th and Donnersberger

" Dora, cashier, s.e.c. 5th and Main, h. 2629 Jefferson Av

" Fred. janitor, h. s.w.c. 8th and Donnersberger

" Hilda, telephone op. h. 2717 Eastern Av

" John B. cab.mkr. h. s.e.c. Epworth Av. and Mitchell Av., Winton Place

" Leo, plumber, h. 2717 Eastern Av

" Leo, salesman, h. 2629 Jefferson Av

" Walter W. clk. 121 E. Water, h. 2629 Jefferson Av

See also "Blasi"

Blaesing Remi, driver, h. 1909 Race

Blaeszer Jos. druggist and apothecary, 1601 Harrison Av. cor. Queen City Av. res. same; telephone West 115

" Rosa, wid. John P. h. 1424 Harrison Av

See also "Blaszer"

Blagg Clifford E. salesman, 323 Race, h. 3590 Carthage Pike

" Elmer Z. asst. gen'l supt. The Globe-Wernicke Co. 1248 W. 8th, h. 660 Crown

" Emmett, medical student, bds. 214 W. 7th

" S. Marie, h. 908 E. Pearl

Blaicher Louis B chief clk. gen'l supt.'s office, U. S. Express Co. res. Norwood

Blain F. J. (F. J. B. & Co.) 1331 Union Trust Bldg, h. 2316 Highland Av., Mt. Auburn

" F. J. & Co. mgrs. Continental Fire Ins. Co. of N. Y. 1331 Union Trust Bldg

Blaine E. R. secy. The Blaine-Thompson Co. 4th floor, 14 E. 4th, bds. The Glencoe

" J. E. secy. and treas. The Globe-Wernicke Co. 1248 W. 8th, h. 976 Lenox Place

" J. E. jr. dept. mgr. The Globe-Wernicke Co. 1224 W. 8th, h. 976 Lenox Place

" S. L. salesman, W. R. Crawford & Co. rooms 1360 Hopple

## Western Methodist Book Concern

FAMILY and PULPIT BIBLES,  
 Oxford, Bagster and Eyre and Spottiswood Teachers' Bibles,

**HYMNALS, PRAYER BOOKS and RITUALS**

In all Styles and Prices.

**JENNINGS & PYE, Agents,**

220 and 222 W. Fourth Street.

**LOVE THAT NEVER DIES**

Is akin to the Memory of our Customers  
towards us.

**HARDWARE, CUTLERY and TOOLS.**

**THE  
HARD  
WARE  
STORE**

**PICKERING'S**

**5th and Main Sts.**

**BLAINE-THOMPSON CO. (THE),**

A. H. Evans, President; E. R. Blaine, Secretary; J. E. Thompson, Treasurer; Advertising Agents; Advertising in all of its Branches and Allied Interests, 14 E. 4th; Telephone Main 281

Blair Albert E. lab. h. rear 1267 State Av  
" Amelia, wid. Herman E. h. 511 Purcell Av  
" Archibald W. mechanical draftsman, h. 2218 Ohio Av

" Arthur H. carr. trimmer, h. 1343 John  
" B. G. vice pres. and secy. The Geo. M. Daum Shoe Co. 414 Main, bds. Dennison Hotel

" Chas. E. clk. Eclipse Handy Package Co. h. 1343 John

" Chester T. clk. 349 W. 4th, res. Wyoming

" David, porter, 20 W. 5th

" Eliza, wid. Jas. R. h. 2815 Park Av

" Faris M. student, h. 3675 Heekin Av

" Francis, res. Old Men's Home

" Frank, lab. h. 753 Richmond

" Frank W. lab. h. e. s. Paradrome nr. Martin

" Geo. A. commercial agt. Chicago, Milwaukee & St. Paul Ry. 12 Carew Bldg, h. 1334 Locust

" Harry R. porter, rooms 753 Pennock al. b. Cutter and Linn

" Helen W. h. 2335 Park Av

" Hester M. saleslady, h. rear 1267 State Av

" Ida M. wid. Allan, h. 544 Clinton

" J. D. b. k. 111 E. 5th, res. Hamilton

" J. J. phys. 620 Elm

" J. M. mgr. The J. M. Blair Brick Co. 51 Builders' & Traders' Exchange, res. Wyoming

**BLAIR THE J. M. BRICK CO.,**

J. M. Blair, Manager, 51 Builders' & Traders' Exchange, n.w.c. Vine and Opera Place

" Jacob, presser, h. rear 656 W. 3d

" Jasinah, wid. Jos. D. h. 1806 Freeman Av

" Jeremiah S. motorman, h. 2219 Victor

" Jesse, lab. h. rear 1267 State Av

" John, lab. h. 235 George

" John McLean, pres. Equitable National Bank, 1st floor Union Trust Bldg, h. 2335 Park Av

" Jos. T. chief deputy County Recorder's Office, h. flat 1 The Warwick (North)

" L. G. with Blair Printing Co. 4th floor Sinton Bldg, h. 3755 Rosedale Av

" Laura E. wid. Dr. J. F. h. 3675 Heekin Av

" Lester, secy. Cincinnati Ice Co. 1200 Plum; also, dist. supt. The Ice Delivery Co. 3035 N. Gilbert Av. h. 1373 Myrtle Av

**Blair—Continued.**

" Lewis V. D. h. 2335 Park Av  
" McLean, (W. W. Blair & Co.) 119 E. 2d, h. 1003 Chapel

" Mamie C. wid. Noble R. h. 215 Findlay

" Martin, lab. h. 213 Parsons

" Mary E. wid. Jas. h. 131 Broadway

" Maude, nurse, rooms 621 W. 6th

" May R. wid. Wm. h. 1706 Central Av

" Michael, molder, h. 213 Parsons

" Mirpah G. cataloguer, Public Library, h. 3675 Heekin Av

" O. A. cigarmkr. wks. s.w.c. 9th and Central Av

" Oscar, rooms 1431 Pleasant

**BLAIR PRINTING CO. (THE),**

(Louis G. Blair) Fine Printing of Every Description, 509 Vine; Telephone Main 4623

" R. E. draftsman, 4609 Eastern Av. h. 4817 Eastern Av

" Robt. conductor, rooms 3340 Fisher Av

" Robt. M. clk. The Jos. R. Peebles' Sons Co. h. 524 E. 4th

" Russell H. road record clk. County Commissioners' Office, res. Montgomery

" Samuel, presser, h. rear 656 W. 3d

" Taylor, rooms 753 Pennock al. b. Cutter and Linn

" Thos. lab. h. 213 Parsons

" W. J. trav. salesman, 119 E. 6th, h. 1267 Ida

**BLAIR W. W. & CO.,**

Brokerage and Commission, 119 E. 2d; Telephone Main 1588

" Webster T. clk. n.e.c. Front and Pike, h. 2618 Kemper Lane

**BLAIR WM. H.,**

County Commissioner, Office, Court House; Residence, Madisonville

" Wm. R. b. k. Cincinnati Gas Coke, Coal & Mining Co. h. 1334 Locust

" Wm. W. (W. W. B. & Co.) 119 E. 2d, h. 2335 Park Av

See also "Bleier"

Blair Ed. printer, h. 337 E. 5th

Blaisdell Chas. saloon, 1704 Madison Road

Blaise Margaret, wid. Barnaby, h. 313 E. Pearl

" Perrin, res. Home for the Aged Poor, Florence Av

Blake Arthur, student, rooms 618 W. 8th  
" B. F. watchman, U. S. Lighthouse Tender Golden Rod

" C. G. (C. G. B. & Co.) First National Bank Bldg, h. 1936 Madison Road

**BLAKE C. G. & CO.,**

(C. G. B., Richard Ellison & Frank Ellison) Wholesale Coal, First National Bank Bldg; also, Coal Hoppers, foot of Smith st

" C. J. cashier International Correspondence Schools, res. Newport

" Carl, rooms 2610 Cook

" Chas. porter, h. 322 Longworth

" Chas. shoe shining parlor, 809 Race

" Elizabeth J. h. 1936 Fairfax Av

" Everett, bklayer, h. 730 W. 9th

" Frank E. mach. h. 1841 Walker

" Frank O. manuf., office, 1739 Eastern Av. h. 922 Chapel

" Fred. C. foreman, h. 922 Chapel

" The Geo. F. Manuf. Co. of East Cambridge, Mass., Geo. W. Galbraith, sales mgr.; steam pumps, 211 W. 4th

" Henry, engineer, h. flat 3, 9 Erie Av., Mt. Auburn

" Ida, wid. John, h. 23 W. Elder

" Jas. E. artist, res. C. Crane's, Grandin Road

" John C. foreman retort, 647 W. Front, h. 730 W. 9th

" Marguerite, h. flat 19, n.e.c. Blair Av. and Reading Road

" Mary, wid. Thos. J. h. 324 E. 12th

" Richard C. mechanical engineer, h. 513 Findlay

" Mrs. S. A. wid. Orvis, res. C. Crane's, Grandin Road

" Stanley D. barber, 411 E. Pearl, h. 408 E. 3d

Blakeley Clarence, lab. h. 1138 Sloo  
Blakely Emma, bds. 413 George

**Safe Investments**

4 per cent BONDS, \$100, \$500, \$1,000.

Union Light, Heat & Power Company, First Mortgage. Underlying lien of the Cincinnati, Newport & Covington Light & Traction Company, earning more than \$225,000 over and above fixed charges. Write for details.

Interest paid on deposits, on a new plan.

**RUDOLPH KLEYBOLTE & CO.**

**Ground Floor, First National Bank Building.**

**BLAKELY LAURIE J.**

Editorial Writer Commercial Tribune;  
Residence, Covington

Blakeman C. L. trav. salesman, 313 Race

Walter C. coachman, h. 12 W. Corry

Blakemore A. O. clk. freight claim dept.  
C.C.C.&St.L.Ry. res. Pleasant Ridge

Louis B. law student, 907 First National  
Bank Bldg, h. 3027 Harvey Av

Louis H. treas. The Pounsford Stationery  
Co. 133 E. 4th, h. 3027 Harvey Av

Blakeney John B. foreman shoemkr. 714  
Sycamore, res. Bellevue, Ky

John W. supt. The Alter & McCaffrey Co.  
414 E. 8th, res. S. Bellevue, Ky

Stewart, janitor, h. 16 E. 9th

Blakeslee Hettie, wid. Geo. B. h. flat 1, 2346  
Auburn Av

Blakey Edward, hodcarrier, h. 3445 Wool  
Jos. lab. h. 1271 E. 3d

Mrs. Judah, h. 1080 Gilbert Av

Blakley John C. packer, h. 1026 Oehler

Blalark John, porter, rooms 61 St. Clair al.  
b. 7th and 8th

Blamer Henry, carp. h. 2503 Jefferson Av

Blanc Samuel P. trav. salesman, h. 2134  
Grand

Blanch Emil, cook, rooms 301 W. 6th

Rebecca, wid. Henry, h. 965 E. 3d

Blanchard A. B. salesman, 121 E. 4th, h. 710  
W. 6th

C. DeWitt, carp. h. 1115 Fuller  
Chas. h. 3427 Stathem Av

Geo. stage mgr. 26 Opera Place

Geo. W. hostler, h. 7 Hand al

Harry, foreman, rooms 1014 W. 7th

Lucy M. teacher, 504 Evanswood, h. flat 27  
The Roslyn

Lucy M. wid. Geo. S. h. flat 27 The Roslyn

M. L. dentist, American Painless Dentists,  
38 W. 5th

Wm. A. treas. The Cincinnati & Suburban  
Bell Telephone Co., Telephone Bldg, h.  
3308 Warsaw Av

Blanco Ezra, candymkr. h. 1527 Central Av

Bland Edward, h. 2401 Kenton

Frank W. porter, h. 1940 Kinney Av

Grace C. stenographer, 420 Main, bds. 325  
Broadway

Hattie, h. east of Colerain Av. south of  
Streng

Jas. lab. h. 1733 Townsend

Jas. W. plumber, h. 326 Audubon

Jane, wid. Geo. h. 2 Concord Place

Jennie, saleslady, h. 2 Concord Place

Jennie, telephone op. h. 2401 Kenton

John, pianomkr. h. 2401 Kenton

John J. shoemkr. h. 1654 Kemper Lane

John W. lab. h. east of Colerain Av. south  
of Streng

Louis, hodcarrier, h. 1031 Foraker Av

Martha, wid. Jas. h. 1654 Kemper Lane

Mary, h. 2401 Kenton

Michael, carp. h. 326 Audubon

Michael J. clk. s.w.c. 5th and John, rooms  
753 W. 9th

Thos. telephone repairer, h. 2401 Kenton

Wm. carp. h. 2401 Kenton

Blandford Marian H. asst. B. F. Lyle, room  
24, 4 W. 7th, h. 1222 Walnut

Blandina Sister, secy. and treas. The Santa  
Maria Italian Educational & Industrial  
Institute, h. 510 E. 3d

Blandon Wm. lab. bds. 1424 Providence

Blandt Frank, casting chipper, bds. 1221  
Harrison Av

Blaney Elizabeth, wid. Edwin, h. 529 W. 6th

Blangy Harry, solicitor, h. room 29, 1022  
Main

Blank A. J. barber, 3787 Warsaw Av. h. 1215  
Ross Av

Adam S. molder, h. 618 W. McMicken Av

Anna, housekeeper, h. 1320 Locust

Blank, Bell & Co. (Philip B., Harry Blank &  
Meyer Bell) furniture, 1056 Central Av

Chas. E. expressage, s.w.c. Pearl and Syc-  
amore, h. 1136 Beech Av

Chas. J. grocery, 352 Warner

Geo. h. 735 W. 7th

Geo. driver, h. 660 Evans

Geo. J. solicitor, Henry Wark's, h. 1043 E.  
McMillan

**WURLITZER**

MANUFACTURERS OF THE CELEBRATED

**Wurlitzer Piano**

AND AGENTS FOR OTHER LEADING MAKES.

**MUSICAL INSTRUMENTS** 117-121  
EAST 4<sup>TH</sup> ST.

**Blank—Continued.**

Harry, (Blank, Bell & Co.) 1056 Central  
Av. h. 1013 E. McMillan

J. H. (John Raum & Co.) 308 E. Pearl,  
res. Covington

John, bakery, 2024 Madison Road

John, jr. gilder, h. 1915 Central Av

John F. driver, h. 1107 W. 8th

Lena M. wid. John, sr. h. 1915 Central Av

Lillie, stenographer, 6 E. Pearl, h. 1013 E.  
McMillan

Mary, h. 2962 Henshaw Av

Mary A. wid. John N. h. 1107 W. 8th

Phillip, (B., Bell & Co.) 1056 Central Av.  
h. 1013 E. McMillan

Rosa, b. k. 430 W. 7th, h. 1013 E. McMillan

Rosa M. dressmkr. 1107 W. 8th

Wm. H. barber, 1107 W. 8th, h. 1202 Budd

Blanke Arthur F. member Underwriters'  
Salvage Corps, h. 914 Churchill Av

C. F. Tea & Coffee Co. 1222 Lincoln Av

Nicholas, brewer, bds. 830 Broadway

See also "Blanky"

Blankemeier Agnes, wid. Jos. h. rear 313  
Woodward

Blankemeyer August, mach. h. 451 W. Mc-  
Micken Av

**BLANKEMEYER CLEM.,**  
Restaurant and Refreshment Resort;  
Fine Wines, Liquors and Cigars, 802 and  
804 Main; Telephone Main 5106—R; Res-  
idence, 451 W. McMicken Av

Herman J. glass cutter, h. 451 W. Mc-  
Micken Av

Blankenbuehler Bena, saleslady, 1107 Vine,  
h. 441 W. McMicken Av

Chas. A. packer, h. 1311 Township

Emma L. tel. op. h. 2917 Colerain Av

Geo. C. city fireman, h. 441 W. McMicken  
Av

Jacobine, wid. Conrad, h. 2873 Colerain Av

John, asst. supt. Street Cleaning Dept.  
n.e.c. Linn and Liberty, h. 2917 Colerain  
Av

John S. mach. h. 2917 Colerain Av

Kunigunda, wid. John F. h. 441 W. Mc-  
Micken Av

Lizzie, seamstress, h. 441 W. McMicken Av

Matilda, saleslady, 1138 Main, h. 1311  
Township

Wm. G. tel. op. h. 2917 Colerain Av

Blankenship John A. cook, h. 400 E. 2d

Thos. F. ins. agt. top floor Bell Block, h.  
115 Gage

Blanker John C. mach. h. 4163 Witley

See also "Blonker"

Blankmann Frank, butcher, bds. 3086 Cole-  
rain Av

Blanks Andrew J. carp. h. room 307, n.e.c.  
5th and Race

Mrs. Bertha, h. 509 Wade



**Cut-Rate**  
**RUBBER**  
**STORE.**  
**Cattell**  
**604 Vine St.**

**ANY  
AND  
EVERY** **THING**  
→REPAIRED←

BY EXPERT MECHANICS.

THE  
HARD  
WARE  
STORE

**PICKERING'S**  
5th and Main Sts.

**Blanks—Continued.**

" Leonard, driver, rooms 267 Pike  
" Mrs. Mary A. h. 2318 Wilder Av  
Blanky Elizabeth, wid. Henry, h. 407 Mc-Dowell  
Blanton Geo. W. with The John Shillito Co  
" Jas. coachman, h. 3140 Whittier  
Blantz Fred. coal, h. 426 Oliver  
Blanz Geo. cigarmkr. wks. s.w.c. 9th and Central Av  
Blare Frank, mach. h. 200 Peete  
Blasch Jos. mach. hand, h. 631 Delhi Av  
" Rudolph F. patternmkr. h. 2452 W. 6th  
Blasdoerfer Barbara, wid. Andrew, h. 541 Findlay  
" Casper, presser, h. rear 1916 Race  
" Dorothy, h. 541 Findlay  
" Frank, mach. hand, h. 541 Findlay  
Blase August, lab. h. 4124 Eastern Av  
" Chas. W. decorator, h. 561 Tusculum Av  
" Edward W. mach. h. 1617 Western Av  
" Emma, grocer, 4401 Eastern Av  
" Frances, wid. August, h. 4405 Eastern Av  
" Laura, clk. 622 Central Av. h. 1617 Western Av  
" Louis H. woodwkr. h. 1617 Western Av  
" Rudolph, h. 3206 Spring Grove Av  
" Samuel, butcher, h. 2857 McMicken Av  
" Wm. H. butcher, h. 2643 Cook  
Blasel Harry, shoemkr. h. 550 W. 6th  
Blaser August J. engineer, h. 33 Conklin  
" Gustav, engineer, h. 33 Conklin  
" Matilda, stenographer, h. 33 Conklin  
Blasi Louis, h. 1723 Fairfax Av  
" Wm. clk. s.e.c. 4th and Elm, h. flat 2, 1036 Findlay  
☞ See also "Blaesi" and "Blesi"  
Blasie Wm. asst. pressman, Cincinnati Times-Star, res. Newport  
Blasing Clara, h. 2491 Eastern Av  
" Fred. bartender, h. 2483 Eastern Av  
" John A. clk. n.w.c. Court and Sycamore, res. Madisonville  
" Jos. h. 2483 Eastern Av  
" Lawrence, paper cutter, h. 2491 Eastern Av  
" Peter M. clk. n.w.c. Court and Sycamore, h. 418 Arch  
" Wm. carp. 418 Arch  
" Wm. B. electrician, h. 2483 Eastern Av  
Blasius Bucher, h. 1539 Freeman Av  
" Jos. ironwkr. h. 1539 Freeman Av  
Blasseo S. shoemkr. bds. s.w.c. 9th and Sycamore  
Blaszer Ambrose, butcher, h. 276 Stark  
" Henry, lab. h. 276 Stark  
" Wm. mach. h. 408 W. McMicken Av  
☞ See also "Blaeszer"  
Blatt Henry, salesman, 3 W. Pearl, h. 1571 Central Av  
" Herman, trav. salesman, 209 E. 3d  
" Herman & Co. cigar manufs. 209 E. 3d  
" Louis, capmkr. h. 1571 Central Av  
" Max, teacher, h. 1571 Central Av

Blattau Caroline, h. 1524 Vine  
" Eleanora, h. 1524 Vine  
" Emma, dressmkr. h. 1524 Vine  
" Jos. bartender, h. 24 W. Elder  
Blatter Louis E. shoemkr. h. 933 Findlay  
Blattmann Balbina, wid. Carl, h. 1022 Harriet  
" Bernard, helper, h. 1022 Harriet  
" Chas. teamster, h. rear 908 Hopkins  
" Fred. W. carr.mkr. h. 1022 Harriet  
" Jacob E. head trimmer, Fechheimer, Kiefer & Co. res. Ft. Thomas  
Blattner Charlotte, (wid. Paul) confec. 1540 Elm  
" Jacob M. collector, 227 W. 4th, h. 1743 Jester  
" Julius, collector, 1301 Walnut, h. 719 Laurel  
" Martin, cementer, h. 1324 Bremen  
☞ See also "Blettner"  
Blatz Leather Co. (The) of New York, 643 Main; H. C. Welsh, representative  
Elatzheim Geo. (Althaus & B.) 502 Sycamore, h. 828 E. 3d  
Blau Albert E. elevator op. h. 32 Mercer  
" Frances M. wid. Fred. h. 3122 Savoy  
" Fred. M. painter, 3122 Savoy  
" John M. carp. h. 3122 Savoy  
" Mrs. Kate, h. 32 Mercer  
" Samuel, presser, bds. 418 Wade  
Blaudow Emma, h. 21 Mary  
Blaurock Bernard, tinner, h. rear 1343 Pendleton  
" Christ. helper, h. rear 1343 Pendleton  
" Matthew T. blksmith, h. 2236 Amor Place  
" Michael, jr. saddler, h. rear 1343 Pendleton  
" Michael, sr. lab. h. rear 1343 Pendleton  
" Nicholas, blksmith, h. 507 Poplar  
Blaut Ernest, grinder, h. 132 E. 13th  
Blazer Alice H. nurse, h. 243 Albion Place  
" Milton, barber, rooms 1112 Myrtle Av  
Blazes Andy, stone cutter, rooms 51 E. McMicken Av  
Blechschnid John, gardener, L. A. Ault's, Elmhurst Av  
Blechschnid Chas. b. k. 1144 Harrison Av. res. Bellevue, Ky  
" Chas. E. foreman locksmith, 318 E. 8th, res. Bellevue, Ky  
" Christina, wid. Fred. h. 528 Poplar  
" Fred. mach. h. 528 Poplar  
" Otto, safemkr. h. 423 Oliver  
Bleck Henry, finisher, h. 1132 Poplar  
Bleckman John, student, res. Mt. St. Mary's Seminary  
Bleckmann Chas. W. porter, h. 962 Richmond  
" Jos. H. upholsterer, h. 962 Richmond  
" Mamie, seamstress, h. 962 Richmond  
Bledsoe Kate, stenographer, s.e.c. Richmond and Harriet, res. Covington  
" W. F. bartender, rooms 133 W. 7th  
" W. L. broker, bds. 29 Garfield Place  
Bleh Catharine, wid. John, h. 3467 Stathem Av  
" John, h. 2938 Henshaw Av  
" John, stone cutter, h. 3467 Stathem Av  
" Martin, h. 3467 Stathem Av  
" Martin, stone cutter, h. 2482 Seegar Av  
" Martin F. flusher, h. 319 E. Auburn Av  
Bleher Mrs. Anna, embroidress, h. 1160 Sherman Av  
Blei John, driver, bds. Jos. Boehne's, Vaughan Road  
Bleichart Chas. E. teamster, h. 7545 Baymiller  
Bleier Albert L. compounder, h. flat 4, 310 Mill  
" Catharine, wid. Frank, h. 107 Gage  
" Jacob, h. 3016 Hackberry  
☞ See also "Blair" and "Bleyer"  
Bleil Lizzie, widow, res. Bodmann German Protestant Widows' Home  
Bleile Chas. engineer, h. 2240 Spring Grove Av  
" Geo. J. porter, h. 2029 Dunlap  
" Jos. finisher, h. 59 E. Clifton Av  
" Louisa, wid. Henry, h. rear 2323 Clifton Av  
Bleiler Chas. C. sanitary officer, h. 2901 Falke  
Bleich Gregor, baker, h. 1409 Race  
Bleiweiss Solomon, cigar packer, h. flat 2, 7 Erie Av., Mt. Auburn

**The Lawrence-Hall Electric Co.**

EVERYTHING

**ELECTRICAL**

219 WEST FOURTH STREET.

Blenke Barbara, h. 1582 Tremont  
 " Jos. N. carp. bds. 743 W. 6th  
 Blenker Anthony, tailor, wks. 610 Race  
 Blennerhassett Chas. N. supt. Ingalls Building, office, 93 Ingalls Bldg, res. Ludlow, Ky  
 Blentlinger Clarence, clk. h. 3514 Handman Av  
 " Jos. blksmith, h. 3514 Handman Av  
 Blersch Fred. capt. State Canal Boat, h. Miami Canal at Corp. Line  
 Blesch August W. clk. P. O. res. Bellevue, Ky  
 " Louis A. secy. The Queen City Watch Case Manuf. Co. 15 W. 6th, res. Newport  
 " Robt. wks. Queen City Watch Case Manuf. Co  
 Bless Arthur, clk. 217 E. 6th, res. Covington  
 " See also "Blaes!" and "Blas!"  
 Bleska Clementine, cashier, 523 Race, h. 1101 Dayton  
 " Ernst, mach. h. 1101 Dayton  
 " Felix J. mach. h. 3812 Edgewood Av  
 " Harry, pipe fitter, h. 2545 Cummins  
 " John, clk. 523 Race, h. 1101 Dayton  
 " Josephine A. teacher, 14th Dist. School, h. 932 Clinton  
 " Lillie, dressmkr. h. 1101 Dayton  
 " Marie C. teacher, 14th Dist. School, h. 932 Clinton  
 Bless Anton, slop salesman, Clifton Springs Distilling Co. h. 3648 Bless Av  
 " Conrad, coremkr. h. 3648 Bless Av  
 " John, milk dealer, 3648 Bless Av  
 " Margaret M. dressmkr. h. 789 Delhi Av  
 " Mollie, dressmkr. h. 15 Mercer  
 " Robt. slop salesman, Clifton Springs Distilling Co. h. Spring Lawn Av., 23d Ward  
 Blessing Henry, driver, bds. John T. Ruthers, Jr., West Fork Road  
 " Wm. brewer, h. 209 Findlay  
 " Wm. driver, bds. Jos. Sillies', Selim Av  
 Blesz Peter, lab. h. 835 Wade  
 Bletner Flora, dressmkr. h. rear 422 Bauer Av  
 Bletsch August, clk. Western Methodist Book Concern, res. Norwood  
 " Etta, b. k. 202 Main, res. Norwood  
 " Wm. E. vice pres. Hilker & Bletsch Co. 202 Main, res. Chicago  
 Blette John, lab. h. 2114 Turner  
 Blettner Chas. helper, h. 3941 Llewellyn Av  
 " Geo. paper hanger, h. 3941 Llewellyn Av  
 " Henry A. driver, h. 4308 Colerain Av  
 " Jacob A. engineer, h. 1208 Bremen  
 " John J. lab. h. 112 E. McMicken Av  
 " Jos. B. (Jos. B. B. & Co.) 1974 Central Av. h. 1308 Race  
**BLETTNER JOS. B. & CO.,**  
 Engineers, Founders and Machinists; Brewery, Soap, Candle and Stearine Machinery a Specialty, 1974 to 1984 Central Av.; Telephone Main 3323. See Advertisement Front Department  
 " Mary, h. flat 8, rear 614 W. 5th  
 " Mary, wid. Anthony, h. 1208 Bremen  
 " Nicholas L. lab. h. 3941 Llewellyn Av  
 " Warren E. mach. hand, h. 3076 Colerain Av  
 " See also "Blattner"  
 Bletz John, engineer, h. 1618 Main  
 Blevin Albert J. clk. h. 555 Carlisle Av  
 " Anderson C. salesman, 427 Plum, h. 1512 Knox  
 " Anna, wid. Riley, h. 555 Carlisle Av  
 " Clifford H. tel. op. h. 1512 Knox  
 " Geo. artist, h. 555 Carlisle Av  
 " Jas. clk. Sta. N. P. O. h. 555 Carlisle Av  
 " Wm. F. salesman, 427 Plum, h. 561 Carlisle Av  
 Blevins Gaines, lab. h. rear 1220 State Av  
 " Robt. L. rooms 109 E. 6th  
 " Wm. lab. rooms 547 Carlisle Av  
 Blewett Chas. trav. salesman, h. 3111 Lincoln Place  
 Blewski, see "Wröblewski"  
 Bley Anna, wid. Fred. h. 757 Carlisle Av  
 " Benj. bartender, 327 W. 6th  
 " Carl, mach. h. 2827 McMicken Av  
 " Chas. shoemkr. 2178 Buck  
 " Elizabeth, wid. Anton, h. 1752 Hanfield  
 " Frank C. painter, h. 915 Bank  
 " Geo. furniture cars, 2827 McMicken Av  
 " Geo. jr. mach. h. 2827 McMicken Av



**WURLITZER**

A LARGE LINE OF

**"Orchestral Harps"**

PRICES ON APPLICATION.

MUSICAL INSTRUMENTS 117-121 EAST 4<sup>TH</sup> ST.

**Bley—Continued.**

" Henry, kindling wood, h. 418 Findlay  
 " Henry, saloon, 1036 W. 6th  
 " Henry F. cutter, h. 757 Carlisle Av  
 " John, dishwasher, n.e.c. 3d and Central Av  
 " Jos. C. clk. h. 757 Carlisle Av  
 " Louis F. salesman, 241 W. 5th, h. 757 Carlisle Av  
 " Theo. B. carp. h. 1931 Freeman Av  
 " Wm. G. engineer, h. 4110 Kirby Av  
 Bleyer Henry J. driver, h. 1125 W. 6th  
 " See also "Bleier"  
 Bleyle Edward, foreman candymkr. 27 W. Court, res. Dayton, Ky  
 Blice Chas. L. policeman, h. 5405 Miami Av  
 Blick Ida S. secy. to business mgr., Cincinnati Post, 221 Post Square, res. Covington  
 " Newt, foreman printer, 912 Elm, res. Covington  
 Blickensderfer Manuf. Co. (The) of Stamford, Conn., W. S. Orvis, local mgr. 324 W. 4th  
 Blier Agnes, wid. Frank, h. 4140 Lakeman  
 Blikle F. C. propr F. C. Blikle Co. 4032 Hamilton Av  
 " F. C. Co., F. C. Blikle, propr.; stoves, 4032 Hamilton Av  
 " Herbert R. clk. h. 4032 Hamilton Av  
 Blind Chas baker, h. 1552 Cutter  
 Blinn A. B. appraiser, room 208, n.e.c. 5th and Race, res. Dayton, Ky  
 " Geo. W. furniture repairer, 238 W. Court, h. 236 W. Court  
 " Horace K. secy. The Baldwin Piano Co. s.w.c. Gilbert Av. and Eden Park Entrance, h. 1007 Windsor  
 " W. H. (W. H. B. & Co.) 224 E. 4th, res. Dayton, Ky  
**BLINN W. H. & CO.,**  
 (Wm. H. B. & F. L. Johnson) General Auctioneers and Commission Merchants; Special Attention Given to Selling Out Residences, Stores, Stocks of Merchandise, &c.; Storage, 224 E. 4th nr. Main; Telephone Main 3000  
**BLINN WM. A.,**  
 Reporter Cincinnati Times-Star; Residence, Dayton, Ky  
 Bliss Aaron S. b. k. 28 W. 3d, h. 2311 Highland Av., Mt. Auburn  
 " Alfred H. switchman, h. 615 Church  
 " Anna M. wid. Gordon, h. flat 14, 651 W. 5th  
 " Chas. H. switchman, h. 2131 St. Michael  
 " Clarence R. clk. 71 Carew Bldg, h. flat 14, 651 W. 5th  
 " E. B. novelties, 13 W. Corry, h. 2505 Auburn Av  
 " Emily B. h. 2505 Auburn Av  
 " Eugene F. h. 450 E. 5th  
 " Florence, at 138 E. 4th, res. Covington

## Western Methodist Book Concern

Epworth League Department.

**M**AKES a Specialty of Badges and all League Supplies. Libraries for Young People's Societies selected with care. Send for Catalogue.

**JENNINGS & PYE, Agents,**  
 220 and 222 W. Fourth Street.



**WHEN WE SAY**

We undersell everybody we mean it.

Doubters convinced 7 A. M., to 6 P. M.

**HARDWARE, CUTLERY and TOOLS****THE  
HARD  
WARE  
STORE****PICKERING'S**  
5th and Main Sts.**Bliss—Continued.**

- " Geo. W. trav. salesman, 312 Vine  
 " J. Gordon, clk. C.N.O.&T.P.Ry. Freight Depot, Front nr. Mill, h. 2354 S. Elm  
 " J. P. dist. mgr. American Finance & Securities Co. of N. Y. 1214 Union Trust Bldg, res. Columbus, O  
 " Jas. L. blksmith, h. 2263 Eastern Av  
 " Jeannette H. stenographer, The Peters Cartridge Co. res. Newport
- BLISS R. C.,**  
 Manager Western Union Telegraph Co. n.e.c. 4th and Vine; Residence, 3755 Rosedale Av., Linwood
- " Robt. T. student, h. 3755 Rosedale Av  
 Blistain Anthony, collection clk. German National Bank, h. 956 Mansion Place
- Blits H. I. gen'l mgr. American Publishing & Patent Specialty Co. of N. Y. 237 Main
- Bloch Abe, (Abe B. & Co.) 810 Main, h. 1704 Dexter Av  
 " Abe & Co. (Abe B. & Jacob Bloch) clothing manufs. 810 Main  
 " Abraham, clk. 3 W. Pearl, h. 571 Carlisle Av  
 " Anna E. stenographer, 416 W. 7th, h. 571 Carlisle Av  
 " Augusta, saleslady, 434 W. 6th, h. 734 W. Court  
 " Benj. peddler, h. 734 W. Court  
 " Benj. shoe cutter, rooms 708 Barr  
 " Benj. trav. salesman, s.w.c. Elm and McFarland, h. flat 2, 737 E. McMillan  
 " D. & Co. (David & Erna) chinaware, 432 W. 6th  
 " Daniel, manager, 231 W. 6th, h. 721 W. 8th  
 " David, (D. Bloch & Co.) 432 W. 6th, h. 518 W. 9th  
 " Edward, (Bloch Publishing Co.) 347 Main, h. 825 Hutchins Av  
 " Edyth T. stenographer, 909 Sycamore, h. 674 Rockdale Av  
 " Erna, (D. Bloch & Co.) 432 W. 6th, h. 518 W. 9th  
 " Fannie, clk. n.e.c. 5th and Central Av. h. 674 Rockdale Av  
 " Goodman, h. 751 Barr  
 " H. saloon, 231 W. 6th, h. 721 W. 8th  
 " Harry, installment goods, h. 571 Carlisle Av  
 " Harry, salesman, n.e.c. 5th and Plum, h. 721 W. 8th  
 " Jacob, (Abe Bloch & Co.) 810 Main, h. 3025 Fairfield Av  
 " Jacob, compounder, rooms 708 Barr  
 " Jessie, clk. 415 Race, h. 734 W. Court  
 " John, peddler, h. 751 Barr  
 " Julia, wid. Jos. h. 674 Rockdale Av  
 " Lenora R. h. 3590 Alaska Av  
 " Louis, stenographer, h. 1614 Pulte  
 " Louis Z. salesman, h. 571 Carlisle Av  
 " Marguerite, saleslady, 434 W. 6th, h. 734 W. Court

**Safe Investments**

Amounts of \$10 and upwards deposited with us will draw interest on our

**BOND PURCHASE PLAN**

Inquire for particulars.

**RUDOLPH KLEYBOLTE & CO.****Ground Floor, First National Bank Building.****Bloch—Continued.**

- " Meyer, stock-keeper, s.w.c. Elm and McFarland, h. flat 2, 737 E. McMillan  
 " Minnie, saleslady, 22 W. 4th, h. flat 2, 737 E. McMillan  
 " Napthall, res. Jewish Home  
**BLOCH PUBLISHING CO.,**  
 Edward Bloch, 347 Main  
 " Ralph, solicitor, 231 W. 6th, h. 721 W. 8th
- BLOCH SOL.,**  
 Agent Union Central Life Insurance Co. of Cincinnati, 222 W. 4th; Telephone Main 2103; Residence, 2309 Highland Av., Mt. Auburn; Telephone North 1649—Y
- " Solomon, shoemkr. 934 Bank  
 " Therese, teacher, Hyde Park School, h. 674 Rockdale Av  
 " Theresa H. stenographer, h. 674 Rockdale Av
- Bloch-Wolf Electric Cloth Cutting Machine, The Wolf Electrical Promoting Co. sole owners, 810 Main
- Blocher Frank S. clk. freight accountant's office, C.C.C.&St.L.Ry. res. Cleves
- Block A. E. clk. 16 E. 3d, bds. flat 2, 225 W. 9th  
 " Aaron, salesman, h. 511 W. 7th  
 " Abraham, inspector, with J. Gano Wright & Co. 18 E. 3d  
 " August, clk. s.w.c. Front and Central Av. res. Newport
- BLOCK BENJ.,**  
 (J. Gano Wright & Co.) Insurance, 18 E. 3d; Telephone Main 234; Residence, 834 E. Rockdale Av.; Telephone North 1557—R
- " Caroline, wid. Ephraim, h. 835 Lincoln Av  
 " Cecile, stenographer, 15 W. 3d, h. 813 W. 8th  
 " Clara, mgr. Jewish Settlement, 1513 Elm, h. 1346 Myrtle Av  
 " Coralie, stenographer, s.w.c. Elm and McFarland, h. 813 W. 8th  
 " Elias & Sons, (Louis T. B., Samuel B., Jos. E. B., Edward J. Mack, Louis Block, jr. & Clarence E. Mack). distillers, 511 Union Trust Bldg  
 " Emily M. stenographer, 654 Main, res. Covington  
 " Emma, h. 1346 Myrtle Av  
 " Emma, clk. 304 W. 6th  
 " Gus. salesman, 16 E. 7th, h. flat 3, 1503 Gorman  
 " Hannah, saleslady, 110 W. 6th, h. 1205 John  
 " Henry Co. (Limited) wh. liquors, 216 E. Front  
 " Henry E. carp. h. n. s. Orient Av., Winton Place  
 " Jacob, h. 2351 Park Av  
 " Jacob, clk. Phoenix Ins. Co. n.e.c. 4th and Elm, h. 1205 John  
 " Jennie, h. 1346 Myrtle Av  
 " Jos. men's furnishing goods, 33 W. 6th, h. 3122 Burnet Av  
 " Jos. stock-keeper, 127 W. 5th, res. Covington  
 " Jos. stock-keeper, 145 W. 4th, rooms 801 Race  
 " Jos. E. (Elias B. & Sons) 511 Union Trust Bldg, h. 710 S. Crescent Av  
 " Leon, h. 813 W. 8th  
 " Leon, h. 1205 John  
 " Leon, wh. whiskies, 135 E. 3d, h. 1346 Myrtle Av  
 " Leopold, (Gus. Loewenstein, jr. & Co.) 11 Vine, h. 835 Lincoln Av  
 " Leopold, cutter, h. 1402 Linn  
 " Levi, live stock, h. 1502 Lincoln Av
- BLOCK LIGHT CO. (THE),**  
 J. A. Friedlander, Proprietor; Incandescent Gas Lights, 16 E. 7th; Telephone Main 5090
- " Louis, trav. salesman, h. 416 Richmond  
 " Louis, jr. (Elias Block & Sons) 511 Union Trust Bldg, h. 2401 Ashland Av  
 " Louis T. (Elias Block & Sons) 511 Union Trust Bldg, h. 2324 Park Av  
 " M. H. (Gus. Loewenstein, jr. & Co.) 11 Vine, bds. Hotel Sterling  
 " Mattie, h. 1317 Burdett Av

**Block—Continued.**

- " Morris K. stock-keeper, 145 W. 4th, h. 813 W. 8th  
 " Moses, optician, h. 818 Barr  
 " N. E. & B. K. wh. liquors, 220 E. Front  
 " Philip H. with Great China Tea Co. 11 Vine, h. 2808 Melrose Av

**BLOCK-POLLAK IRON CO.,**

E. Pollak, President; Harry Benjamin, Purchasing Agent; Maurice E. Pollak, Treasurer; Bernard E. Pollak, Assistant Treasurer; Manufacturers of Steel and Iron Car Axles and Forgings of Every Description, Office at Works, Carthage, Ohio. Take Millcreek Valley Car, get off at Wall street, Carthage, Ohio, or C., H. & D. R. R. Address Mail P. O. Box 678, Cincinnati, O.; Telephones Elm 276 and Elm 277.

Block Robt L. trav.salesman, h.2324 Park Av

" Samuel, (Elias B. & Sons) 511 Union Trust Bldg, h. 2321 Grandview Av., Walnut Hills

" Sigmund, b. k. 511 Union Trust Bldg, h. 1317 Burdett Av

" Simon, pres The Standard Distilling Co. 213 E. 8th, h. 2351 Park Av

" Win. liquors, 411 W. 6th, h. 2910 Woodburn Av

Blocker L. E. stenographer, chief engineer's office, C.C.C.&St.L.Ry. res. Cleves

Blodgett Rev. C. W. pastor St. Paul M. E. Church, h. 545 W. 7th

Blodkamp Gerhard, carp. h. 219 E. 12th

Bloebaum Albert, lab. h. 1600 Gest

" C. W. clk. 124 E. 6th, h. 3763 Dirr

" Chas. F. typesetter, h. 1732 Vine

" Chas. H. driver, h. 835 State Av

" Dora, wid. Chas. F. h. 1600 Gest

Edward H. motorman, h. 2448 W. 6th

" Geo. mach. hand, h. 1600 Gest

" Lottie, wid. Henry J. h. 1597 Gest

" May, domestic, Jewish Hospital

" Sophia, domestic, Jewish Hospital

" Wm. H. F. stock-keeper, 124 E. 6th, h. 3763 Dirr

Bloechle Henry, shirt cutter, rooms 525 W. 8th

Bloemer Anna, wid. John. h. 1132 Poplar

" Clemens, h. 3079 Massachusetts Av

" John, varnisher, h. 1330 Baymiller

" Jos. cutter, 9 E. 5th, res. Covington

" Louis A. clk. n.e.c. 4th and Broadway, res. Covington

Bloemker Mrs. F. (wid. Fred.) grocery, 661 Neave

Bloesing Albert, rubber, h. 1627 Dudley

" Carrie, h. 1627 Dudley

" Chas. molder, h. 1627 Dudley

" Emma, saleslady, 218 W 4th, h. 1627 Dudley

" Louis, clk. 233 Broadway, res. Newport

Blohm Elizabeth, wid. Wm. h. 4328 Beech Hill Av

" Fred. lab. h. 705 Carr

" W. L. freight inspector, Cincinnati Freight Inspection Bureau, C.C.C.&St.L.Ry.

Freight Depot, h. 1528 Chase Av

See also "Bloom" and "Blum"

Blom Clara, bds. 311 Woodward

" Louis, clk. 25 W. Pearl, res. W. Covington

" Mary, wid. Bernard, h. 16 W. Liberty

Blomberg Chas. H. trav. salesman, 1010 Richmond, h. 1869 Fairmount Av

" Ella A. teacher, 10th Dist. School, h. 1110 Race

" Wm. T. h. 1110 Race

Blome C. F. W. foreman trimmer, 124 W. 3d, h. 920 Clark

" Chas. H. fireman, h. 515 Hoge

" & Dreifus, (F. H. B. & David D.) com. mers. 1010 Race

**WURLITZER**

AGENTS FOR THE

**EMERSON PIANO**

AND OTHER LEADING MAKES.

MUSICAL INSTRUMENTS 117-121 EAST 4<sup>TH</sup> ST.

**Blome—Continued.**

" F. H. (B. & Dreifus) 1010 Race, res. Allendale, O

" Herman, lab. bds. 514 W. Front

" John, cutter, 933 Main, h. 920 Clark

" John F. capt. Fire Co. No. 18, h. 515 Hoge

" John G. glaziers' diamond setter, 424

Main, h. 1017 W. 9th

" Louis, rooms 110 14th

" Louis, huckster, h. 758 Whittier

" Louis H. agt. h. 1724 Dexter Av

See also "Blume"

Blomendahl Jos. C. cab.mkr. h. 2337 Vine

Blondell Anna, res. Widows' Home

Blong Geo. (Geo. B. & Co.) Deer Creek Road

north of Court, res. Twenty Mile Stand,

Ohio

" Geo. & Co. (Geo. B. & Thos. Blong)

proprs. Eggleston Avenue Stock Yards,

Deer Creek Road north of Court

" Thos. (Geo. Blong & Co.) Deer Creek

Road north of Court, res. Maineville, O

Blonker Anton, elevatorman, h. 1762 Sycamore

" Jacob, pressman, h. 1762 Sycamore

" Jennie, h. 1762 Sycamore

See also "Blanker"

Bloodworth Jas. M. ins. agt. room 31, 222

W. 4th, res. Norwood

Bloom Abe. (B., Cohn & Co.) s.w.c. Pearl

and Race, h. 2536 Kemper Lane

" Abe, (Glas, B. & Co.) 115 E. Front, h.

2702 Cleinview Av

" Abe, iaw student, h. 1812 Elm

" Albert H. (B. Bros. & Co.) 24 W. 3d, h.

305 Albany Av

" Alma, b. k. 222 E. 3d, res. Aurora, Ind

" Amanda, h. 432 W. Court

" Babette, wid. Solomon, h. 3077 Woodburn

Av

" Barney, metals, 130 Sycamore, rooms 3 E.

8th

" Bros. & Co. (Marion S. B., Albert H. B.

& Samuel S. B.) wh. clothing, 24 W. 3d

" Chas. (Oppenheimer, Seasongood & Co.)

316 Elm, h. 829 Blair Av

" Chas. junk dealer, h. room 6, 628 W. Court

" Chas. salesman, D. Jacobs & Co. h. 295

Albany Av

Bloom, Cohn & Co. (Abe B., Julius C. &

Emil Cohn) clothing manufs. s.w.c.

Pearl and Race

" David, (David & Louis B.) 301 Race, h.

1325 Cutter

" David & Louis, buttonhole manufs. 301

Race

" Ellen S. wid. Wm. G. h. 502 W. 7th

" Estella, copyist, 110 W. 2d, h. room 6, 628

W. Court

" Esther, teacher, 12th Dist. School, h. 949

Clinton



Cut-Rate  
**RUBBER**  
 STORE.  
**Cattell**  
 604 Vine St.

**HARDWARE that stands HARDWEAR.**  
**CUTLERY that CUTS.**  
**TOOLS for TOILERS.**

At a price that brings you back.

**THE  
HARD  
WARE  
STORE**

**PICKERING'S**  
5th and Main Sts.

**Bloom**—Continued.

- " Ethel, h. flat 4 The Essex
- " Fannie, teacher, 11th Dist. School, h. 949 Clinton
- " Flora, wid. Isaac, h. flat 4 The Essex
- " Frank, h. 432 W. Court
- " Frank W. shoe laster, h. 1037 Gest
- " Harris, tailors' trimmings, 1602 Elm
- " Harry, shoes, 105 E. 6th, h. 15 E. 6th
- " Ida, saleslady, 803 Central Av. h. 1812 Elm
- " Ida M. sewing machine teacher, 342 W. 4th, h. 502 W. 7th
- " Ira W. engineer, h. 2520 Montana Av

**BLOOM ISAAC,**

General Agent Penn Mutual Life Insurance Co. of Philadelphia, Pa.; also, General Agent Great Eastern Casualty and Indemnity Co. of New York, Office, 524 Union Trust Bldg; Telephone Main 252; Residence, 2613 Park Av.; Residence Telephone North 1548—Y

- " Jesse M. clk. s.w.c. Pearl and Race, h. 2536 Kemper Lane
- " John, japanner, h. 934 Gest
- " John A. bartender, 817 Broadway
- " Katie, saleslady, The Alms & Doepke Co. h. 432 W. Court
- " LaFayette, principal 27th Dist. School, h. 949 Clinton
- " Lawrence, trav. salesman, n.e.c. 3d and Race, h. flat 4 The Essex

**BLOOM, LONG & CO.,**

(Moses M. B. & Oscar M. L.) Dealers in Furniture, Carpets, Stoves and Household Goods, 240 W. 5th; Telephone Main 1532

- " Louis, (David & Louis B.) 301 Race, h. 1602 Elm
- " Louis B. propr. Bloom's Ticket Agencies, 430 Vine and 315 Central Av. h. 2836 Stanton Av
- " Louise, h. 949 Clinton
- " Marion S. (B. Bros. & Co.) 24 W. 3d, h. 305 Albany Av
- " Michael, shoemkr; h. 521 Clinton
- " Morris, buttonhole manuf. 1727 Elm, h. 1532 Pleasant
- " Moses M. (B., Long & Co.) 240 W. 5th, h. 3077 Woodburn Av
- " Nathan, trav. salesman, n.e.c. 2d and Race
- " Philip, peddlers' supplies, 516 W. 6th, h. 529 W. 6th
- " Robt. clothing, 338 E. Front
- " Samuel, tailor, bds. 533 W. 6th
- " Samuel, ins. agt. room 31, 222 W. 4th, h. 3201 Hackberry
- " Samuel S. (B. Bros. & Co.) 24 W. 3d, h. 305 Albany Av
- " Simon, tailors' trimmings, h. 1812 Elm
- " Mrs. Sophia, notions, 432 W. Court

**The Lawrence-Hall Electric Co.**

**INCANDESCENT  
LAMPS. . . . .**

**219 WEST FOURTH STREET.**

**BLOOM'S TICKET AGENCIES,**

Louis B. Bloom, Proprietor; Member American Ticket Brokers' Association, 430 Vine; 'Phone Main 2061; and 315 Central Av. rear of Grand Hotel; Residence Phone North 559—X

- See also "Blom" and "Blum"
- Bloomberg Helen, h. room 39, 1023 Main
- See also "Blumberg"
- Bloomer J. F. chief clk. treasurer's office, C.H.&D.Ry. bds. Hotel Alms
- " Melvin, bartender, rooms 1325 Vine
- See also "Blumer"

Bloomfield A. R. agt. Aetna Life Ins. Co. res. Norwood

- " Guy D. lumber inspector, 1739 Eastern Av. h. 1915 Eastern Av
- " Helen, forelady, h. 3744 Dodsworth Av
- " Louise, wid. John, h. 3744 Dodsworth Av
- Bloomington Chris. A. foreman, h. 947 W. Court

Bloomquist Oscar, tanner, bds. 1057 Wilstach

Bloss Chas. barber, 4035 Eastern Av. res. Mt. Washington

- " Ella, wid. Burt, h. 540 W. 5th
- " Geo. (Geo. & John B.) n.e.c. Erie Av. and Edwards Road

**BLOSS GEO. C.,**

Manager Erlanger & Woodside Co.'s Office, 1st floor, s.w.c. 6th and Vine; Residence, Erlanger, Ky

- " Geo. & John, barbers, n.e.c. Erie Av. and Edwards Road
- " John. (Geo. & John B.) n.e.c. Erie Av. and Edwards Road

See also "Ploss"

Blosser Clyde E. stenographer, Aetna Life Ins. Co

Blottmer Mrs. Anna, res. Home for the Aged Poor, Florence Av

- " Jos. res. Home for the Aged Poor, Florence Av

Blound Wm. E. teamster, h. 1304 Chapel

Bloyer Mary A. clk. W. E. Bloyer's, h. 1021 Dayton

" Maude G. teacher, Kirby Road Intermediate School, h. 1021 Dayton

**BLOYER W. E.,**

Physician and Surgeon, Office, 22 W. 7th; Telephone Main 2204; Residence, 1021 Dayton; Telephone West 1050

- " Wm. R. P. student, h. 1021 Dayton
- Bludau Adolph, ironwkr. h. 312 Mulberry
- " Frank, mach. h. 3010 Colerain Av
- " Frank, mach. hand, h. 2906 Colerain Av
- " Herman, student, h. 312 Mulberry
- " Julius, daily market, 320 E. 12th
- " Julius J. driver, h. 320 E. 12th
- " Otto, butcher, h. 320 E. 12th

Blue Book Co., J. A. Brewer, mgr.; publishers Detective Blue Book, 57 Atlas Bank Bldg

- " Chas. lab. h. 993 Nassau
- " Eleazer, porter, h. 737 W. 5th
- " John, bds. 411 W. 5th
- " John, driver, h. 330 Hunt
- " John, riverman, rooms 316 E. Front

Blue Line. (Fast Freight) Chas. H. King, agt.; Earle M. Cary, trav. agt.; Chas. E. Emmer, contracting agt. 607 Traction Bldg

**BLUE RIDGE DESPATCH,**

R. H. Vaughan, General Manager, Office, Rooms 106, 107 and 108 Ingalls Bldg; 'Phone Main 214

**BLUE RIDGE DESPATCH,**

J. J. Johnson, Agent, 426 Walnut and 810 Traction Bldg; Telephone Main 981

- " Sidney, wid. Lewis, h. 663 E. 6th
- Bluemel Michael, brewer, h. 278 W. Mc-Micken Av

Bluemlein Geo. W. collector, 227 W. 4th, res. W. Covington

Bluestein Gustella, wid. Samuel, h. 829 W. 9th

- " Herman, ladies' furnishing goods, 238 1/2 W. 5th, h. 611 Richmond

" Jacob, propr. Palace Cleaning & Pressing Co. 618 Vine, h. 613 Barr

" Moses, notions, 522 W. 6th, h. 571 Carlisle Av

- " Sam, furnishing goods, 306 W. 5th

Bluethman Kate, stenographer, R. J. H. Smith & Co. h. flat 4, 361 E. 3d  
 " Lizzie, h. flat 4, 361 E. 3d  
 Bluett Jas. policeman, h. 830 Whittier  
 " Reuben, lab. h. 2752 Hoff Av  
 " Thos. riverman, h. 415 Pioneer  
 Bluhm Wm. glass blower, h. Scholl's Lane, Linwood  
 Blum Agnes, cloakmkr. h. 924 W. Court  
**BLUM ALBERT,**  
 Contractor for Tin and Slate Roofing and Cornice Work, 2810 Woodburn Av.; Telephone North 1120; Residence, 4244 Allison Av., Norwood  
 " Andreas, lab. h. 1218 Harrison Av  
 " Anna, wid. Michael, h. 924 W. Court  
 " Barbara, (wid. Philip) gents' furnishing goods, 30 W. Liberty  
 " Chas. electrotyper, h. 3208 Glendora Av  
 " Chas. lab. h. 2816 Spring Grove Av  
 " Edward, mach. h. 1068 Wilstach  
 " Edward, with The John Shillito Co. h. 458 W. McMicken Av  
 " Edward W. mechanical draftsman, at 613 Eggleston Av. h. 253 Pike  
 " Elizabeth, dressmkr. h. 3208 Glendora Av  
 " Elizabeth, wid. John, h. 2213 Boone  
 " Emma, b. k. 132 Opera Place, h. 3208 Glendora Av  
 " Erasmus, elevator bulder, h. 653 Carr  
 " Erhard, tinner, h. rear 2969 W. 6th  
 " Erhart, gardener, h. n. s. Kellogg Av. east of Turkey Bottom Road, E. Columbia  
 " Florence, saleslady, n.e.c. 5th and Vine, h. 2213 Boone  
 " Frank, lab. h. 4019 Hamilton Av  
 " Frank, mach. h. 924 W. Court  
 " Fred. foreman electrotype finisher, 132 Opera Place, h. 251 Senator Place  
 " Fred. stock cutter, bds. 3920 Spring Grove Av  
 " Fredericka, wid. Jacob, h. 2467 McMicken Av  
 " Geo. mach. h. Luckey Av. nr. Vinton  
 " Geo. A. butcher, h. s.e.c. Henshaw Av. and Township  
 " Geo. W. (Campbell & Blum Co.) 132 Opera Place, h. 3208 Glendora Av  
 " Henrietta, teacher, h. 253 Pike  
 " Henry, tinner, h. 3634 Spring Grove Av  
 " Henry C. patternmkr. h. 253 Pike  
 " Henry P. jr. traffic mgr. 1224 W. 8th, h. 253 Pike  
 " Irene, laundress, h. 929 Central Av  
 " J. H. cigar manuf. 1137 Draper  
 " Jacob, barber, wks. n.w.c. 5th and Elm  
 " Jacob, mach. h. 1815 Baltimore Av  
 " John, barber, h. 2213 Boone  
 " John, clk. bds. 275 W. McMicken Av  
 " John, mach. h. 100 W. Clifton Av  
 " John C. turner, h. 411 Bauer Av  
 " John E. patternmkr. h. 253 Pike  
 " John W. fireman, h. n.w.c. Sidney Av. and Township  
 " Jos. h. 1794 Elmore  
 " Jos. carp. h. 1669 Cooper  
 " Jos. lab. h. 1218 Harrison Av  
 " Jos. gardener, res. Erhart Blum's, Kellogg Av  
 " Kate, wid. John, h. 929 Central Av  
 " Leo J. mgr. 551 Poplar, h. 1096 Wade  
 " Leopold, sr. daily market, 512 W. Court, h. 1033 W. Liberty  
 " Louis, electrician, h. 2829 Highland Av., Mt. Auburn  
 " Louis, jr. driver, h. 1068 Wilstach  
 " Louis, sr. butcher, h. 1068 Wilstach  
 " M. M. mgr. The Hammond Typewriter Co. 206 Neave Bldg, n. 846 Lexington Av  
 " Manick H. atty. h. 603 Smith  
 " Margaret, wid. Peter, h. 95 Mulberry  
 " Mary, wid. Louis, h. 2829 Highland Av., Mt. Auburn  
 " Mathias, gardener, res. Erhart Blum's, Kellogg Av  
 " Mathias, lab. h. 2182 Buck  
 " Mrs. Minnie, housekeeper, h. 715 Bauer Av  
 " Nellie, laundress, h. 929 Central Av  
 " Peter A. draftsman, 720 E. Pearl, h. 924 W. Court  
 " Philip, cigars, 30 W. Liberty



**WURLITZER**

AGENTS FOR THE

**APOLLO PIANO PLAYER**

THERE IS NONE BETTER.

MUSICAL INSTRUMENTS 117-121 EAST 4<sup>TH</sup> ST.

**Blum—Continued.**

" Philipena, wid. Louis, h. s.e.c. Edwards Road and Mitchell, Hyde Park  
 " Robt. h. 1794 Elmore  
 " Robt. compounder, h. 2213 Boone  
 " Robt. mach. hand, h. 411 Bauer Av  
 " Robt. tailor, rooms 1315 Walnut  
 " Robt. G. helper, h. 1521 Race  
 " Robt. J. salesman, s.e.c. Richmond and Horne, h. 924 W. Court  
 " Robt. P. glass beveler, h. 95 Mulberry  
 " Mrs. Sophia, h. 1521 Race  
 " Sophie, wid. Gabriel, h. 100 W. Clifton Av  
 " Valentine, ironwkr. h. 1628 Moore  
 " Victor J. clothing receiver, s.w.c. Elm and McFarland, res. Hyde Park  
 " Walter, pressman, h. 411 Bauer Av  
 " Wm. cab.mkr. rooms 225 15th  
 " Wm. driver, h. 54 Elm  
 " Wm. lab. h. 4019 Hamilton Av  
 " Wm. jr. jockey, h. 54 Elm  
 See also "Blome" and "Bloom"  
 Blumberg Edward F. foreman shoemkr. 20 W. 5th, h. 306 E. Liberty  
 " Frank, cigarmkr. h. 837 Hathaway  
 " Fredericka, wid. Henry, h. 235 Fosdick  
 " Louis, peddler, h. 511 W. 5th  
 " Maurice, cigarmkr. h. 641 Kenyon Av  
 See also "Bloomberg"  
 Blume Albert F. decorator, h. 538 Hopkins  
 " Amelia, housekeeper, Robt. Rauber's, Delhi Av  
 " Bernard, cigarmkr. h. 951 Clark  
 " Bertha, wid. Albert, h. 538 Hopkins  
 " Julia, wid. Simon, h. 816 Oak  
 " Laura, clk. 22 W. 4th, h. 816 Oak  
 " Robt. B. shoemkr. h. 728 Clinton  
 " Walter, student, h. 538 Hopkins  
 See also "Blome"  
 Blumenbach Clara, h. 2625 Cleinview Av  
 " Hugo, shoe cutter, h. 1639 Sycamore  
 " Oscar, shoe cutter, h. 1639 Sycamore  
 Blumenfeld Ernest, salesman, 201 Neave Bldg, bds. Burnet House  
 " Max, mgr. 935 Central Av. h. 508 W. 9th  
 " Mrs. Theresa, carpets, 935 Central Av. h. 508 W. 9th  
 Blumenstiel Bert, clk. L.&N.Ry. Freight Office, res. Newport  
 " Harry H. (B. & Richardson) 19 E. 3d, res. Covington  
 " Laura R. b. k. The Ohio Press, res. Covington  
 " & Richardson, (Harry H. B. & Chas. C. R.) proprs. The Ohio Press, 19 E. 3d  
 Blumenthal Ferd. h. 2121 Fulton Av  
 " Harry, peddler, h. n.w.c. Hopkins and Cutter  
 " Isidor, druggist, n.w.c. Grand and Nassau, h. 2121 Fulton Av  
 " Jacques F. clk. n.w.c. Grand and Nassau, h. 2121 Fulton Av

**Western Christian Advocate.** (Weekly)

**Christian Apologist,** (German Weekly)

**Haus und Herd,** (German Monthly)

**Splendid Advertising Mediums. Send for Rates**

**Western Methodist Book Concern**

JENNINGS & PYE, Agents,  
 220 and 222 W. Fourth Street.

**ALIVE! ALIVE!***Much Alive***Our Sporting Goods Department,  
Bristling with Bargains.****THE  
HARD  
WARE  
STORE****PICKERING'S****5th and Main Sts.****Blumenthal—Continued.**

- " Jos. clk. n.w.c. Grand and Nassau, h. 2121 Fulton Av  
 " Max, grain com. mer. 7 Mitchell Bldg, h. 2121 Fulton Av  
 " Max, peddler, h. flat 15, 223 W. 6th  
 Blumenthal's Pharmacy, Isidor Blumenthal, propr. n.w.c. Grand and Nassau  
 Blumenthal Simon, stock-keeper, 820 Clark, h. 761 Armory Av  
 " Sol. trav. salesman, h. 2121 Fulton Av  
 Blumer Jacob, bakery, 1745 Sycamore  
 " Fred. lab. rooms rear 1704 Logan  
 See also "Bloomer"  
 Blumfield Susie, laundress, Gibson House  
 Blundell Tillie, h. 515 W. 7th  
 Blunden F. E. treas. The Whitaker Paper Co. 221 W. 4th, h. 913 Elberon Av  
 " Lydia A. wid. J. H. h. 913 Elberon Av  
 " M. G. phys. 3801 Glenway Av. h. 916 Grand Av  
 Blunt Emma, envelopemkr. h. 411 Pioneer  
 Blust Alois, foreman sausagemkr. 3251 Spring Grove Av. h. Millcreek Road, Millcreek Tp  
 " August, cigarmkr. h. 1726 Hughes  
 " Chas. woodwkr. h. 1990 N. Main  
 " Christian, shoemkr. h. 1988 N. Main  
 " Dora, wid. John, h. 2975 McMicken Av  
 " Elizabeth, wid. Frank C. h. 415 Linnaeus  
 " G. Fred. shoemkr. h. 415 Linnaeus  
 " Johanna, wid. Ferd. h. s. s. Bear east of Carthage Pike  
 " John, shoemkr. h. 415 Linnaeus  
 " Jos. broommkr. h. 1630 Sycamore  
 " Louis, cigarmkr. h. 1988 N. Main  
 " Nicholas, foreman woodwkr. 1635 Central Av. h. 421 Boal  
 " Robt. woodwkr. h. 1988 N. Main  
 " Wm. butcher, res. Alois Blust's, Millcreek Road  
 " Wm. carp. h. 2975 McMicken Av  
 Bluthenthal & Bickart, wh. liquors, 220 E. Front  
 Blymeyer Christena, wid. Jos. h. 4172 Hamilton Av  
 Blymyer August W. lab. h. 2230 May  
 " Building, 514 Main  
 " Building Co., W. H. Blymyer, pres. and treas. room 28, 514 Main  
 " Chas. porter, h. 1903 Linn
- BLYMYER IRON WORKS CO. (THE),**  
 Richard Bahmann, President and General Manager; Wm. Bahmann, Vice President; Robt. F. Bahmann, Secretary; Sugar Cane and Sorgo Machinery, Fruit Evaporators and Iron Founders, Coffee and Rice Machinery, cor. Spring Grove Av. and Township  
 " John, teamster, h. 1845 Westwood Av  
 " John F. driver, bds. 2201 Selim Av

**Safe Investments****BUY BONDS.**

If Governments are too high, buy Municipals; if Municipals are too high, buy Public Service Corporations.

Interest paid on deposits, on a new plan.

**RUDOLPH KLEYBOLTE & CO.****Ground Floor, First National Bank Building.****Blymyer—Continued.**

- " Kate, (wid. C. F.) sawdust, s. s. Kinsey Av. nr. Reading Road  
 " Manuf. Co., W. H. Blymyer, pres. room 28, 514 Main  
 " Mrs. Minnie, domestic, Henry Menke's, Selim Av  
 " Robt. lab. h. 1845 Westwood Av  
 " W. H. pres. and treas The Blymyer Building Co. room 28, 514 Main  
 Blyth John, (The Blyth Tea Co.) h. 1346 Vine  
 " Tea Co. 1346 Vine  
 Blythe Ann, wid. Nelson, h. 704 Clinton  
 " Clifford N. clk. h. 704 Clinton  
 " Mrs. Jennie, h. 397 Baum  
 " Junius, grainer, rooms 417 Chestnut  
 " Shelton, tankman, h. rear 1216 E. Front  
 " Strode, h. 397 Baum  
 " Wm. lab. h. 1225 Whitlow  
 Boach Guiseppi, lab. h. 216 W. Front  
 Boake Grace G. b. k. 527 Vine, h. 423 Laurel  
 " John L. surveyor, City Water Works, h. 423 Laurel  
 " Wm. H. K. rodman, County Engineer's Office, h. 1202 W. 7th  
 Boals Jessie, bds. 314 Longworth  
 Boalt C. G. representative Pinkerton Tobacco Co. of Zanesville, 240 E. 5th, h. 3441 Cheviot Av  
 Board Carl, clk. E. Weitzel's, n.e.c. Erie Av. and Edwards Road, bds. 2784 Observatory Av  
 " Jos. clk. n.w.c. Central Av. and Carlisle Av. h. 532 W. 9th  
 " Julius, porter, rooms 532 W. 9th  
 " Thos. W. mach. hand, h. 552 E. 5th  
 " Wm. J. driver, h. 355 E. 3d
- BOARD OF CONTROL, Court House; Geo. A. Schneider, Julius Engelke, Rudolph Mackzum and Philip Fosdick, Members of the Board; John J. Wenner, Clerk**  
**Board of Deputy Grand Dictators, K. of H. room 10, 621 Walnut**
- BOARD OF DEPUTY STATE SUPERVISORS OF ELECTIONS, (County Board of Elections) W. M. Yeatman, Chief Deputy; Owen O'Brien, Griffith C. Little and E. S. Herancourt, Members; J. Edward Julien, Clerk, Office, Rooms 25, 26 and 27, s.e.c. Court and Main; Telephone Main 2303**
- BOARD OF EDUCATION OF THE SCHOOL DISTRICT OF CINCINNATI, Wm. Grautman, Clerk, Office, City Hall**
- BOARD OF ELECTIONS, Benj. F. Ehrman, President; Wm. C. Herron, Vice President; Enoch L. Stricker and John W. Flach, Members of Board; Geo. A. Gohen, Secretary, Office, City Hall**
- BOARD OF HEALTH, Office, City Hall**
- BOARD OF PUBLIC SAFETY, Wade Cushing President; James J. Faran, Vice President; Max Burghelm and Abe Furst; C. F. Lakeman, Secretary, Office, 2d floor City Hall**
- BOARD OF PUBLIC SERVICE, Office, City Hall; W. C. Johnson, Samuel Well, jr., M. A. McGuire, Wm. Magly and Wm. E. Hutton**
- BOARD OF REVIEW, Clark B. Montgomery, President; Edward G. Schriefer, Vice President; F. A. Armstrong, Members of Board; Eugene L. Lewis, Secretary, Office, Court House**
- BOARD OF REVIEW FOR NORWOOD, Meets at County Auditor's Office; Wm. J. O'Neil, President; Werter G. Betty and Oren N. Littell, Members; Eugene L. Lewis, County Auditor, Secretary; Dale Beresford, Chief Clerk**
- BOARD OF TRUSTEES, COMMISSIONERS OF WATER WORKS, Office, City Hall; August Herrmann, President; Maurice J. Freiberg, Chas. M. Holloway, Leopold Markbret and Wm. B. Melish, Members of Board; Charles G. Roth, Clerk**  
 Boardman Harry G. clR. The Spokesman, h. 134 Broadway  
 " Mrs. Mary, h. 226 E. 3d  
 Boase Harry, brakeman, h. 1045 Noble Court

Boate Frank E. painter, h. 833 W. 7th  
 Boatley Richard, fireman, h. 447 E. Front  
 Bohz Nathan, lab. h. 420 McAllister  
 Boba Mathias, lab. rooms rear 837 W. Liberty  
 Bobbit Everett, hodcarrier, rooms 4 Langdon Court  
 Bobbitt Edward, foreman, h. 521 W. 5th  
 " Jas. L mach. h. 712 Walnut  
 Bobe John B. assignee Jackson Brewing Co. n.w.c. Elm and McMicken Av. h. 601 Forest Av., Avondale  
 " Otto, premium house, 1501 Elm, h. 119 Mason  
 " Thos. J. salesman, 603 Neave Bldg, h. 113 E. Court  
 Boberg Jane, h. 520 Woodward  
 " John H. salesman, 215 Vine, h. 1609 Dudley  
 " Rosa, h. 520 Woodward  
 Bobsteller Albert, hair spinner, h. Champlain west of Tillie Av  
 " Jas. hair spinner, h. Champlain west of Tillie Av  
 " Mrs. Rosa, h. 1978 Queen City Av  
 Bobzien Arthur, clk. 1212 Richmond, res. Dayton, Ky  
 " John C. individual b. k. Fifth National Bank, Chamber of Commerce Bldg, res. Dayton, Ky  
 " Robt. waiter, rooms 431 Elm  
 Boca Peter, lab. bds. 18 E. McMicken Av  
 Bocard John, mach. h. 1704 Bremen  
 " Martha A. saleslady, 8 W. 4th, h. 437 Ada  
 Boch Chas. live stock, 1061 Township, h. 2870 Colerain Av  
 " Chas. jr. feed, 2870 Colerain Av  
 " Geo. woodwkr. h. 1618 Dorman  
 " Geo. jr. h. 1618 Dorman  
 " Sophia, clk. n.w.c. Hanfield and Witley, h. 1618 Dorman  
 Bochsler John, cooper, h. 604 Delhi Av  
 Bock A. G. collector Gaff Estate, h. 208 Fosdick  
 " Adrian, h. 621 W. McMicken Av  
 " Albert, b. k. n.w.c. Water and Walnut, h. 650 W. McMicken Av  
 " Angle, dressmkr. h. 745 Hopkins  
 " August, safemkr. h. 208 Fosdick  
 " Casper, bartender, h. 1151 Bank  
 " Casper, cigar agt. bds. 1188 Harrison Av  
 " Dorothea, wid. August, h. 2389 Glenway Av  
 " Edward, mach. h. 1383 Harrison Av  
 " Florence, dressmkr. h. 745 Hopkins  
 " Gottfried, lab. h. cor. Garfield Av. and Edwin Av  
 " Henry, mach. h. 2169 McLean Av  
 " Herman, harness, 2389 Glenway Av  
 " Ida, wid. Julius, h. 1343 Burdett Av  
 " John S. (B. & Wiener) 1703 Madison Road; also, mer. tailor, 3514 Reading Road, h. 3111 Highland Av., Mt. Auburn  
 " Jos. saloon, 1313 Harrison Av  
 " Jos. F. foreman mach. The Cincinnati Car Co., h. Epworth Av., Winton Place  
 " Mary A. wid. Jos. h. 1383 Harrison Av  
 " Max, cigar packer, h. 1343 Burdett Av  
 " Michael, tanner, h. 1151 Bank  
 " Pauline, milliner, h. 621 W. McMicken Av  
 " Phillip, b. k. The Western German Bank, res. Arlington Heights  
 " Walter bklayler, h. cor. Garfield Av. and Edwin Av  
 " & Wiener, (John S. B. & Michael W.) mer. tailors, 1703 Madison Road  
 " Wm. C. harnessmkr, h. 2389 Glenway Av  
 " Wm. C. safemkr, h. 217 Fosdick  
 " Wm. D. lab. h. cor Garfield Av. and Edwin Av  
 See also "Buck"  
 Bockelmann Albert, glass beveler, h. 1081 W. Liberty  
 " Gertrude, (wid. Chas.) saloon, 1688 Blue Rock  
 " Henry, cab.mkr. h. 1081 W. Liberty  
 " Henry, framemkr. h. 826 Hopkins  
 " John, bartender, h. 1688 Blue Rock  
 " Louisa, seamstress, h. 826 Hopkins  
 " Theo. h. 826 Hopkins  
 See also "Boeckelmann" and "Bokelmann"

**WURLITZER**  
**Pianos & Organs**  
 IN GREAT VARIETY.  
 AT ALL PRICES. TIME OR CASH.  
**MUSICAL INSTRUMENTS 117-121 EAST 4<sup>TH</sup> ST.**

Bockenstette Chas. jr. mach. h. 1213 Linn  
 " Chas. J. cigars, 1213 Linn  
 Bockerstette Bros. (Mrs. Josephine & Clemens) dairy, 1666 Westwood Av  
 " Carl, driver, bds. Jos. Niehoff's, Clara st  
 " Clemens, (B. Bros.) h. 1666 Westwood Av  
 " Elizabeth, wid. Fred. h. 1673 Montrose  
 " Ferd. driver, bds. Mrs. Elizabeth Brune's, Selim Av  
 " Harry J. driver, h. 1666 Westwood Av  
 " Henry, driver, h. e. s. Selim Av. south of Westwood Av  
 " Josephine, (B. Bros.) wid. Frank, h. 1666 Westwood Av  
 Bockert Nich. salesman, 419 Richmond, res. Delhi  
 Bockhoefer Geo. H. policeman, h. 312 Emming  
 " Harry, helper, h. 312 Emming  
 " Lizzie, wid. Geo. H. h. 312 Emming  
 " Wm. J. clk. 22 W. 4th, h. 312 Emming  
 Bockhold Theo. lab. h. 316 Audubon  
 Bockholt Henry, agt. Gerke Brewing Co. n.w.c. 6th and Steiner, h. 638 Steiner  
 " Louis F. buyer, The Alms & Doepeke Co. h. 2616 W. 6th  
 " Wm. M. printer, wks. 312 Walnut, res. Covington  
 Bockhorst Alois, h. 551 Woodward  
 " August, tailor, h. 447 Taylor Av  
 " Frank, driver, h. 544 Dandridge  
 " Geo. H. h. 1111 St. Gregory  
 " Geo. R. bkbinder, h. 1757 Sycamore  
 " Henry, driver, h. 551 Woodward  
 " Henry, teamster, h. 542 Dandridge  
 " Henry, jr. painter, h. 551 Woodward  
 " Henry J. carr. trimmer, h. 1262 2d Av  
 " Herman, shoes, 1951 Central Av  
 " Jos. teamster, h. 542 Dandridge  
 " Jos. jr. driver, h. 532 Dandridge  
 " Lawrence G. canvasser, h. 1262 2d Av  
 " Marie H. saleslady, h. 1262 2d Av  
 " Phillie, clk. 622 Sycamore, h. 1111 St. Gregory  
 " Rebecca, wid. Henry J. h. 1126 W. Court  
 " Richard, canvasser, h. 1262 2d Av  
 " Theo. driver, h. 1445 Walnut  
 " Theo. sr. boss dray. 408 Pioneer, h. 544 Dandridge  
 Bocklage Alfred, cigarmkr. h. n. s. Brewster Av. nr. Woodburn Av., Evanston  
 " Alice, nurse, 549 W. 7th  
 " Clemens, saloon, 1211 Broadway  
 " Frank, cigarmkr. h. 1217 Sycamore  
 " Frank, lab. h. 731 W. 5th  
 " Henry, shoemkr. h. 708 Betts  
 " J. Harry F. clk. Adams Ex. Co. h. 104 W. 6th  
 " Jos. fireman, h. 1010 Oehler  
 " Jos. J. city fireman, h. 1902 Race  
 " Kate, wid. Wm. h. 104 W. 6th



Cut-Rate  
**RUBBER**  
 STORE.  
**Cattell**  
 604 Vine St.

**PICKERING QUALITY.**

Many know what that means.  
So will you after an investigation.  
**HARDWARE, CUTLERY and TOOLS**

THE  
HARD  
WARE  
STORE

**PICKERING'S**  
5th and Main Sts.

**Bocklage—Continued.**

- " Margaret, asst. editor Phonographic Magazine, room 65, 222 W. 4th, res. Newport
- " Mary, wid. Gerhard, h. 1217 Sycamore
- " Milton, artist, h. 104 W. 6th
- " Richard, solicitor, 227 W. 4th, res. Newport
- " Theresa, wid. John, h. 1217 Sycamore
- Bocklet Albert, wood carver, 116 E. Pearl, h. 23 Allison
- " Albert G. h. 23 Allison
- " Chas. policeman, h. flat E, 1016 Straight

- BOCKLET CHAS. J.,**  
Assistant Sporting Editor Commercial Tribune; Residence, 2871 McMicken Av  
" Delia, wid. John, h. 2871 McMicken Av  
" Harry E. copy carrier, Commercial Tribune, h. 2871 McMicken Av  
" Rosa, clk. h. 2871 McMicken Av  
Bockman Anna, h. 222 Post Square  
" Mrs. Maria, domestic, h. 531 W. 6th  
" Samuel, waiter, h. 531 W. 6th  
Bockmann Bernard, packer, h. 1104 Gest  
" Christina, wid. Frank, h. 1104 Gest  
" Henry, lab. h. 1104 Gest

See also "Bachmann," "Boeckmann" and "Bokmann"

- Bockmueller Mathias, lab. bds. 1663 Providence
- Bockmun Annie, laundress, h. 516 W. 6th
- Bockstiegel Dietrich, lab. h. 3034 Cohoon
- " Henry, clk. 429 Main, h. 3034 Cohoon
- " Henry, lab. h. 2121 Woodland Av
- " Henry, porter, h. s. s. Mayfield Av. nr. Carson Av
- " Herman D. clk. h. 2121 Woodland Av

- See also "Buckstiegel"
- Bockway John P. carr. trimmer, h. 2510 Spring Grove Av
  - Bockweg John, h. 3622 Laclede Av
  - " Jos. lab. h. 3622 Laclede Av
  - " Philomene, h. 506 E. Liberty

Bode Albert, propr. The Bode Wagon Co. 1657 Central Av. h. 117 Findlay

**BODE AUGUST H.,**  
Attorney at Law and Notary Public, Office, Rooms 31 and 32 Atlas Bank Bldg, 518 Walnut; Telephone Main 1184; Residence, 4230 Langland

" August H. trav. salesman, 25 E. Pearl, h. 1825 Logan

**BODE AUGUST H., JR.,**  
Attorney at Law, Office, 31, 32 and 33 Atlas Bank Bldg; Telephones Main 4229 and 1184; Residence, 4230 Langland

- " Bernard, mer. tailor, 1526 Linn
- " Chas. H. jr. clk. h. 511 York
- " Chas. H. sr. h. 511 York
- " Edward, salesman, h. 1825 Logan
- " Edwin, driver, h. 511 York
- " Emma, h. 131 15th
- " Erwin, clk. 232 E. 4th, h. 802 Wade
- " Estelle R. teacher, Walnut Hills High School, h. 4230 Langland

**Bode—Continued.**

- " Ferd. jeweler, h. 3018 Jefferson Av
- " Frank J. telephone op. h. rear 2309 Vine
- " Harry T. lab. h. 709 Clark
- " Henry, buyer, 1657 Central Av. h. flat 4 The Marburg
- " Henry, shoe cutter, h. 1526 Linn
- " Henry, teamster, bds. 2834 Colerain Av
- " John B. plater, h. 1526 Linn
- " L. A. trav. salesman, 201 Walnut, h. 3514 Reading Road
- " Louis E. clk. n.e.c. 7th and Walnut, h. 131 15th
- " Louise, wid. John, h. rear 2309 Vine
- " Mildred J. interne, 626 W. 6th, h. 4230 Langland
- " Otto H. (Queen City Bung Manuf. Co.) 1724 Central Av. h. 816 York
- " Paulina, wid. August, h. 1825 Logan
- " Sarah, wid. Wm. res. Little Sisters of the Poor, Riddle Road

**BODE WAGON CO. (THE),**  
(Albert Bode) Manufacturers of High Grade Vehicles, 1653, 1655 and 1657 Central Av.; Telephone Main 2189

" Wm. sr. (Queen City Bung Manuf. Co.) 1724 Central Av. h. 816 York

" Wm. & Son, proprs. Queen City Bung Manuf. Co. 1724 Central Av

**BODEGA SUPPLY CO. (THE),**  
A. H. Brockman, President; Joseph Goldschmidt, jr., Vice President; E. A. Hoffmann, Secretary and Treasurer;

Bottled Whiskies and Wines, 505 Vine

Bodem Clara, mgr. 1111 Vine, res. Dayton, O

Bodemer Albert A. bartender, 2315 W. 8th

" Alfred, glasswkr. h. 823 W. Liberty

" Alvin, clk. 318 Elm, h. n. s. Marion Av. east of Brookline Av

" Charlotte, saleslady, 1201 Main, h. 339 Milton

" Clarence J. foreman, h. flat 4, 3240 Bishop

" Edith, manager candy dept. The Fair, h. 658 W. 4th

" Edward, printer, res. Chas. Graham's, n. s. C.H.&D.Ry. west of Dane

" Elizabeth, wid. Jordan, h. 823 W. Liberty

" Harry A. bartender, h. 339 Milton

" John, bartender, 420 Race, h. 339 Milton

" Louisa F. wid. Wm. h. n. s. Marion Av. east of Brookline Av

" Oscar H. student, h. n. s. Marion Av. east of Brookline Av

" Walter, carp, 823 W. Liberty

" Walter, ironwkr. h. 339 Milton

**BODEMER WM.,**  
Race Street Beer Hall, 420 Race

" Wm. manager of the Wm. Bodemer estate, 420 Race, h. 265 Senator Place, Clifton

" Wm. H. bartender, h. 823 W. Liberty

Boden (The), Mrs. Fannie Bodenhamer, propr. 409 Broadway

Boden's Art Emporium, Arthur Boden, propr.; pictures, 1152 Main

Boden Arthur, propr. Boden's Art Emporium, 1152 Main

" Chas. E. janitor, h. 757 Chateau Av

" Clifford, salesman, 625 W. Court, h. 203 Mulberry

" Geo. C. driver, h. 1631 Sycamore

" Jas. lab. h. 325 E. 7th

Bodenhamer Fannie (wid. Edward) propr. The Boden, 409 Broadway

Bodenstein Edward, foreman pattern dept. 720 E. Pearl, res. Newport

" Jos. F. engineer, h. 509 Hannibal

Bodin Lucy C. res. Widows' Home

" Richard, ins. agt. room 606, 519 Main, h. 1237 Vine

Bodine Francis, h. w. s. McFarlan Road north of Montana Av

" Frank S. policeman, h. 731 State Av

Bodker Edward, helper, res. Mary Bodker's, Vista Av

" Harman, carp. res. Mary Bodker's, Vista Av

" John H. carp. h. Drake Av., Hyde Park

" Mary, wid. G. Wm. h. e. s. Vista Av., Hyde Park

See also "Boedeker" and "Boedker"

**The Lawrence-Hall Electric Co.**

**ARC LAMPS.**

219 WEST FOURTH STREET.

Bodkin John J. bksmith, h. 1220 E. 3d  
 " Jos. D. paper cutter, h. 1220 E. 3d  
 " Maggie, bunch breaker, h. 643 E. 6th  
 " Mary, clk. U. S. Printing Co. h. 1220 E. 3d  
 " Mary E. saleslady, 939 State Av. res. Ludlow, Ky  
 " Thos. M. lab. h. 1220 E. 3d  
 Bodley Mrs. Katherine E. h. flat 10, s.e.c. McMillan and Copeland  
 " Prof. E. P. mgr. The Swoboda Principles of Physical Exercises, room E, Mitchell Bldg, res. Chicago  
 " M. Dorothy, stenographer, 28 W. 3d, h. flat 16, s.e.c. McMillan and Copeland  
 " Sarah E. wid. Jos. T. h. e. s. Mt. Hope Av. south of 8th  
 " Thos. M. jr. (Gaul & B.) 223 E. 5th, h. 1302 Clay  
 " Thos. M. sr. stable foreman, h. 232 E. 6th  
**BODMANN A. G.,**  
 Fine Wines, Liquors and Cigars, n.w.c. 4th and Elm; Telephone Main 2850; Residence. 2415 Clifton Av  
 " Building, 621 Main  
 " Chas. & Co. (H. H. Hoffman) 19 E. Front  
**BODMANN ESTATE,**  
 W. C. Rankin, Manager, Office. Bodmann Bldg, 621 Main  
**BODMANN GERMAN PROTESTANT WIDOWS' HOME,** Mrs. Millie Goettle, Matron, w. s. Highland Av. b. Rochelle and Stetson  
**BODMANN & KIRSCHNER,**  
 (Wm. B. & Alois K.) Proprietors The White Horse Inn Cafe, 612 Vine; Telephone Main 1273  
**BODMANN TOBACCO WAREHOUSE,**  
 The Cincinnati Tobacco Warehouse Co., Proprietors; Chas. E. Tabb, Manager, Office, 19 E. Front; Telephone Main 1992  
 " Wm. (B. & Kirschner) 612 Vine, h. 3166 Jefferson Av  
 Bodmar Ida, chambermaid, Grand Hotel  
 Bodren Kate, cook, 204 Sycamore  
 Boebinger Albert, pres. The Boebinger Hardware Co. 315 E. Pearl, h. 121 W. St. Clair  
 " Amelia, h. 840 Rockdale Av  
 " Chas. shoe cutter, h. 1327 Vine  
 " Chas. W. collector, 815 Walnut, h. 443 Dayton  
 " Fred. secy. and treas. The Boebinger Hardware Co. 315 E. Pearl, h. 840 Rockdale Av  
**BOEBINGER HARDWARE CO., The,**  
 Factory, Machine Shop, Engineers', Contractors' and Mill Supplies; Raw Hide Belting and Lace Leather; Rivets a Specialty, 315 E. Pearl; Telephone Main 1128.  
 Boebinger Hardware Co. (The), Albert Boebinger, pres.; Fred. Boebinger, secy. and treas. 315 E. Pearl  
 " Jacob, printer, h. 1327 Vine  
 " Jacob, shoemkr. h. 1600 Vine  
 " John, bk binder, h. 1327 Vine  
 " John, ins. agt. 121 E. 3d, h. 443 Dayton  
 " John, manager Otto Luedeking, 507 Vine, h. 411 Union, Avondale  
 " John, jr. clk. h. 1633 Hamer  
 " John, sr. cook, h. 1633 Hamer  
 " Jos. clk. 29 W. 7th, h. 1633 Hamer  
 " Julia, h. 443 Dayton  
 " Matilda C. wid. Chas. h. flat M, s.w.c. Rockdale Av. and Burnet Av  
 " Norma E. teacher, h. 443 Dayton  
 " Walter G. salesman, 220 Main, h. 411 Union, Avondale  
 See also "Boebinger"  
 Boeck Henry, lab. h. 4619 Kirby Av  
 " Robt. florist, s.e.c. Erie Av. and Madison Road, Hyde Park  
 Boecke Carrie, wid. Edward, h. 2431 Colerain Av  
 " Ferd. driver, h. 2431 Colerain Av  
 " Ferd. trav. salesman, 2019 Elm, h. 1515 Chase Av



#### Boecke—Continued.

" Martha, stenographer, 216 E. Pearl, h. 2431 Colerain Av  
 " Miss Tracy, b. k. h. 2431 Colerain Av  
 Boeckelmann Catharine, wid. Henry, h. 4227 Kirby Av  
 " Henry, tanner, h. 4227 Kirby Av  
 " Wm. tanner, h. 4227 Kirby Av  
 See also "Bockelmann"  
 Boecker Edward A, meat cutter, h. w. s. Grand Av. south of Glenway Av  
 " Fred. gardener, h. e. s. Donnell, Winton Place  
 Boeckermann Bernard, maltster; also, confec. 130 W. Liberty  
 Boeckler Fred. helper, h. 1412 Walnut  
 " Geo. saloon, 1412 Walnut  
 " Geo. jr. printer, h. 1412 Walnut  
 " Matilda, clk. 221 Walnut, h. 1412 Walnut  
 " Paul, lab. h. 1315 Alabama Av  
 " Wm. gas fitter, h. 3 W. McMicken Av  
 Boeckman Alois C. metal spinner, h. 966 Pavilion  
 " Anthony, bartender, bds. n.e.c. Plum and McFarland  
 " Anthony J. bk binder, h. 417 Arch  
 " Geo. H. with The John Shillito Co. h. 308 Boal  
 " Henry, lab. h. 1133 Spring  
 " Mary, wid. Anthony, h. 510 Dandridge  
 " Philomena, tailoress, h. 417 Arch  
 Boeckmann Chas. grocer, 1100 Clark  
 " Charlotta, wid. Jos. h. 1342 Spring  
 " Elizabeth, wid. Jos. h. 1131 Spring  
 " Frank, shoemkr. h. 410 E. 12th  
 " Frank J. conductor, h. 531 Dandridge  
 " Frank J. policeman, h. 1122 St. Gregory  
 " Harry H veneerer, h. 505 Woodward  
 " Henry, mach. h. 700 W. 5th  
 " Henry H. coremkr. h. 505 Woodward  
 " Jos. h. 410 E. 12th  
 " Jos. molder, h. 505 Woodward  
 " Wm. tailor, h. 700 W. 5th  
 See also "Beckmann and "Bockmann"  
 Boeddeker Fred, cigarmkr. h. 19 E. 3d  
 " Fred W. h. 19 E. 3d  
 " Gus, lab. h. 4th floor, s.w.c. 3d and Main  
 " Jos. porter, h. 4th floor, s.w.c. 3d and Main  
 " Oscar, janitor, h. 4th floor, s.w.c. 3d and Main  
 " Wm. clk. 149 E. 3d, res. Covington  
 Boedeker Anthony, at 508 Main, h. 239 Pike  
 " Bernard, bartender, h. 1326 Bremen  
 " Carrie, saleslady, h. 508 Main  
 " Fred. manager 508 Main  
**BOEDEKER HENRY,**  
 Wines and Liquors, Wholesale and Retail; Pure Whiskies a Specialty; Sole Agent for the Famous Richland Hand-Made Sour Mash Whisky, 508 and 510 Main opp. Custom House; Telephone Main 2397; Residence same

## OUR BINDER

Does work in all the latest and most approved styles. He can suit you as to work and price. Call on us for anything in his line.

## Western Methodist Book Concern

JENNINGS & PYE, Agents,  
 220 and 222 W. Fourth Street.



**THINK  
ONCE—TWICE—AND AGAIN.  
HARDWARE, CUTLERY,  
TOOLS, SPORTING GOODS.**

**THE  
HARD  
WARE  
STORE**

**PICKERING'S  
5th and Main Sts.**

Boedker Clarence, clk. 610 Baymiller h.  
2775 Observatory Av  
" Geo. A. clk. 610 Baymiller, h. 2775 Ob-  
servatory Av  
" Gerhardt J. clk. City Water Works, h.  
2775 Observatory Av  
☞ See also "Bodker"  
Boegel Geo. lab. h. 1718 Martha  
" Geo. jr. h. 1718 Martha  
Boegemann Albert, cigars, 2732 Colerain Av  
" Bernard, safemkr. h. 2732 Colerain Av  
" J. Fred. stone contractor, 1037 Wilstach  
☞ See also "Bogemann"  
Boegli Chas. stone cutter, h. 107 Goethe  
Boeglin John, mach. h. 1821 Walker

#### BOEH AUGUST,

Proprietor Boeh's Cafe; Imported Wines,  
Liquors and Cigars a Specialty; also,  
Connected with two large halls suitable  
for Lodges and Societies; apply for open  
dates, 2190 and 2192 Central Av. nr.  
Colerain Av., Brighton; Telephone West  
1356—X  
" August J. music teacher, h. 2192 Central  
Av  
" Chas. J. b. k. 706 W. Front, res. Covington  
" Clara, h. 1214 Louden Av  
" Edwin A. h. 1214 Louden Av  
" Geo. E. carp. h. 1214 Louden Av  
Boeh's Hall, 2192 Central Av  
Boeh L. F. division engineer, Indiana divi-  
sion, B.&O.S.W.Ry. 4th floor, s.w.c. 3d  
and Central Av. h. 4135 Florida Av  
" Louis, lithographer, h. 2035 Vine  
" Louisa, nurse, s.w.c. Auburn Av. and Wel-  
lington Place  
" Lydia, b. k. 215 Race, h. 1214 Louden Av  
" Michael, saloon, 135 E. Clifton Av  
" Rosa H. dressmkr. h. 1214 Louden Av  
" Valentine, h. 2035 Vine  
" Valentine G. b. k. h. 122 W. Nixon  
" Wm. (Wm. B. & Co.) 209 Henry, h. 203  
Henry  
" Wm. & Co. painters, 209 Henry

#### BOEH WM. H.,

Chief Engineer City Water Works, Of-  
fice, City Hall; Residence, 1214 Louden  
Av

☞ See also "Beh"

Boehl Erna, dressmkr. h. 1623 Sycamore  
" Geo. reedwkr. h. 2367 Glenway Av  
" Geo. jr. reedwkr. h. 2367 Glenway Av  
" Henry, painter, h. 2367 Glenway Av  
" Herman H. painter, h. 2367 Glenway Av

☞ See also "Bohl"

Boehle Edward W. mach. h. 1116 Garden  
" Elizabeth, wid. Anthony, h. 1620 Western  
Av  
" Frank, cooper, h. 1567 Baymiller  
" Ida, wid. Fred. h. 1210 Freeman Av  
" John J. cooper, h. 2017 Colerain Av

## SAFE INVESTMENTS.

After thorough physical, financial and legal investigations, we buy direct, entire issues of Municipal Bonds, and offer them in amounts to suit purchasers. Correspondence and Personal Interviews solicited.

Interest paid on deposits, on a new plan.

**RUDOLPH KLEYBOLTE & CO.**

Ground Floor, First National Bank Building.

#### Boehle—Continued.

" Jos. b. k. 1242 Harrison Av. h. 1066 Mar-  
shall Av  
" Theresa, wid. Wm. h. 1567 Baymiller  
" Wm. porter, h. 1567 Baymiller  
☞ See also "Behle"  
Boehler Caroline, cigar roller, h. 122 Allison  
" Edward C. mach. h. 606 Klotter Av  
" Bro Ewald, h. 42 Calhoun  
" Geo. R. printer, h. 22 E. Court  
Boehling Fred. driver, h. 1236 Richmond  
Boehm Adam, h. 2638 Bellevue Av  
" Alfred, shoemkr. h. 1542 Pleasant  
" Anna, saleslady, 415 Race, h. 827 Laurel  
" Anna, seamstress, h. 27 Conklin  
" August, oiler, h. 2229 Spring Grove Av  
" Carrie, h. 229 W. Court  
" David, trav. salesman, 15 W. 3d. bds 2401  
Grandview Av  
" Edward V. electrician, h. Westview Av.,  
Fairview Heights  
" Elizabeth, wid. Anton, h. 2708 W. 6th  
" Emma, saleslady, 22 W. 4th, h. 827 Laurel  
" Ferd. H. policeman, h. 348 Calhoun  
" Frank, mach. h. 827 Laurel  
" Fred, driver, h. 127 Findlay  
" Fred. jr. bottler, h. 127 Findlay  
" Frieda, saleslady, 415 Race, h. 827 Laurel  
" Geo. reedwkr. h. 2147 Rice  
" George J. clk. 918 E. McMillan, h. 906 E.  
McMillan  
" Geo. S. clk. P. O. res. St. Bernard  
" Gussie, h. 229 W. Court  
" Gustav, lab. rooms 2558 Trade  
" Gustav, picture frames, 1163 Harrison Av.;  
also, paper hangings, 2186 Central Av.  
and 1160 Harrison Av. h. 1160 Harrison  
Av  
" Helen H. music teacher, h. 2638 Bellevue  
Av  
" Henry, cab. mkr. h. 1047 Oehler  
" Henry, policeman, h. 33 Calhoun  
" Henry A. policeman, h. 2728 Scioto  
" Herman, gardener, h. Elland Av. nr. Bur-  
net Av  
" Hugo, printer, h. 2111 Rice  
" J. A. clk. 355 W. 4th, h. 348 Calhoun  
" J. Geo. willowware, 1825 Elm  
" John, basket mkr. h. 1825 Elm  
" John, peddler, h. 1922 Pleasant  
" Jos. collector, Ohio Messenger & Tel. Co.  
h. 2229 Spring Grove Av  
" Jos. stonemason, h. rear 1815 Race  
" Julia, (wid. Wm.) confec. 1821 Elm  
" Julia, wid. Mathias, h. 827 Laurel  
" Louis, h. 229 W. Court  
" Martha, h. 1542 Pleasant  
" Max F. clk. s.w.c. Court and Harriet, h.  
1857 Walker  
" Otto, driver, h. 1715 Pleasant  
" Pauline, (wid. Paul) saloon, 1009 Monas-  
tery  
" Phillip G. manager alteration dept. n.e.c.  
5th and Vine, h. 2638 Bellevue Av  
" Valentine, h. 348 Calhoun  
" Valentine H. asst. storekeeper, Front  
Street Pumping Station, h. 348 Calhoun  
" Wm. mach. h. 127 Findlay  
" Wm. A. stenographer, 46 Mitchell Bldg, h.  
33 Calhoun  
" Wm. J. b. k. 9 W. 5th, h. 2203 Park Av  
☞ See also "Bohm"  
Boehman Henry J. electrotyper, h. 850 W.  
Liberty  
Boehmann Casper, polisher, h. 1050 Linn  
" Gerhard, peddler, h. 1772 Westwood Av  
" J. Jos woodwkr. h. 1772 Westwood Av  
" Mary, h. 1772 Westwood Av  
☞ See also "Bohmann"  
Boehme Arthur, salesman, 1428 Race, h.  
1606 Walnut  
" August, supt. 638 Sycamore, res Newport  
" Carrie K. b. k. The Fred W. Muth Co. res.  
Newport  
" Fred. clk. s.w.c. Pearl and Elm, res. New-  
port  
" Fred. cutter, h. 1035 Poplar  
" Fred, porter, 408 Pioneer, res. Newport  
" Fred. shoemkr, h. 1606 Walnut  
" Henry, ins. agt. top floor, Bell Block, res.  
Newport  
" Jacob, foreman presser, h. 1719 Vine

**Boehme—Continued.**

- " Louis, stonemason, h. 1262 Elberon Av  
 " Mamie, h. 537 W. Liberty  
 " Paul, shoe cutter, h. 1806 Walnut  
 " Stella, h. 537 W. Liberty  
 " Wm. L. mach. hand, h. 1262 Elberon Av  
 Boehmer Albert, painter, h. 1046 Rittenhouse  
 " Albert C. packer, h. 1131 Gest  
 " Mrs. Alice, h. flat 1, 522 W. 5th  
 " Arthur, compounder, h. 1078 Wilstach  
 " Casper Henry, h. 1732 Young  
 " Chas. b. k. 242 Main, h. 1726 Freeman Av  
 " Chas salesman, 109 Church Place  
 " Chas. H. stock-keeper, 314 Elm, h. 920 Gest  
 " Christian F molder, h. 1024 Winfield Av  
 " Christina, wid Wm. h. rear 1124 Broadway  
 " Eberhard, h. 3630 Laclede Av  
 " Edward H. conductor, h. 1732 Young  
 " Ellen, deaconess German Methodist Deaconess Home  
 " Fred. J. foreman finishing dept. The Louis Lipp Co. h. 1131 Gest  
 " Harry, janitor, h. 829 Armory Av  
 " Harry C. trav. salesman millinery specialties, 508 Neave Bldg, h. 920 Gest  
 " John, clk. 700 Betts, bds. 1334 Cutter  
 " John, driver, h. 925 Clinton  
 " John H. engineer, h. 4580 Eastern Av  
 " Louis, salesman, 904 Central Av. h. 56 W. McMillan  
 " Mary, wid. John A. h. 527 W. McMicken Av  
 " Wm. janitor, h. 829 Armory Av  
 " Wm. lab h. 4626 Eastern Av  
 " Wm. J. shoemkr. h. 1732 Young  
 " Wm. J. varnisher, h. 761 Armory Av  
 See also "Bohmer"  
 Boehmis T. W. brakeman, bds. 740 W. 7th  
 Boehne Jos. dairy, e. s. Vaughan Road nr. Delhi Av  
 Boehner Andrew, driver, h. 27 W. Corry  
 " Henry, huckster, h. n. s. Probasco Av. east of Marshall Av  
 " John, h. n. s. Probasco Av. east of Marshall Av  
 " Margaret, cook, h. 1416 Main  
 See also "Bohner"  
 Boehning Clarence H. timekeeper, h. 2226 Amor Place  
 " Henry, painter, h. 2212 Amor Place  
 " Wm. C. (Gerhard & B.) 1609 Queen City Av. h. 2226 Amor Place  
 " Wm. H. salesman, 22 W. 4th, h. 2226 Amor Place  
 Boehnlein Albert porter, 349 W. 4th  
 " Chas. lab. h. 2183 Amor Place  
 " Crescentia, wid. Jos. h. 3045 Western Av  
 " Jos. F. clk. h. 3045 Western Av  
 " Wm. lab. bds. 1908 Race  
 Boehringer Catherine, wid. Chas. h. 1821 Vine  
 " Chas. F. frame joiner, h. 521 Oliver  
 " Edward, draftsman, 2525 Spring Grove Av. h. 1821 Vine  
 " Wm. coremkr. h. 1820 Bremen  
 " Fred. mach. h. 1224 W. 9th  
 " Geo. gilder, h. 1024 Flint  
 " Isidore, pattern filer, h. 1224 W. 9th  
 " John, horseshoer, 3203 Jefferson Av  
 " Lulu, clk. 227 W. 4th, res. St. Bernard  
 " Rosa, laundress, h. 2146 Rice  
 " Wm. coremkr. h. 1820 Bremen  
 See also "Behringer"  
 Boeing J. Herman, h. 1545 Dudley  
 Boekler Jos. butcher, h. 2012 Colerain Av  
 Boekley Andrew P. clk. 417 Elm, res. Newport  
 " Viola, saleslady, 28 W. 5th, res. Newport  
 Boelger Amelja, nurse, h. rear 1441 Harrison Av  
 " Christina, wid. John, h. rear 1441 Harrison Av  
 Boelike Otto painter, 225 Shillito  
 Boelke Julius, h. 800 Bank  
 Boell Phillip, baker, rooms 1412 Walnut  
 Boelleke Bernard J. gardener, 3653 Washington Av  
 " Harry, coachman, h. 3445 Reading Road

**WURLITZER**  
 AGENTS FOR THE  
**STECK PIANO**  
 AND OTHER LEADING MAKES  
 MUSICAL INSTRUMENTS 117 - 121  
 EAST 4<sup>TH</sup> ST.

**Boelleke—Continued.**

- " Henry, gardener, h. s. s. Montana Av. east of Harrison Av  
 " Hubert, gardener, h. s. s. Montana Av. east of Harrison Av  
 " Wm. coachman, 3635 Washington Av  
 Boellinger Frank, brakeman, h. 1003 Elm  
 " Madaline, widow, h. 1003 Elm  
 Boellner Geo. H. salesman, The Keasbey & Mattison Co  
 " Maltilda, saleslady, The Alms & Doepke Co. h. 1210 Clay  
 " Rebecca M. wid. John H. h. 1210 Clay  
 Boelscher Ben. H. watchman, rooms 1310 Sycamore  
 " Bernard shoes, 1539 Freeman Av  
 " Geo. H. pianowkr. h. 738 Hopkins  
 " Harry, boarding stables, 1310 Sycamore, res. Norwood  
 " Henry E upholsterer, h. 738 Hopkins  
 " Ignatz, shoes, 3900 Llewellyn Av. h. 3903 Edgewood Av  
 " Jacob, shoemkr. 226 Post Square, h. 738 Hopkins  
 " Jacob D. shoemkr. 1919 Western Av. h. 1539 Freeman Av  
 " Theo. H. driver, h. 1406 Sycamore  
 " Wm. E. stable boss, h. 1406 Sycamore  
 Boelzner Ernst, asst. supt. 216 Webster, res. Newport  
 Boemann Geo. lab. h. rear 1048 Marshall Av  
 Boemker Henry, porter, n.w.c. 2d and Elm  
 Boening Bernard, baker, h. 1821 Race  
 " Fred. J. baker, bds. 1446 Walnut  
 Boeninger Gabriel, driver, h. 31 Calhoun  
 " Melchior, bartender, bds. 242 Carrel  
 Boenitsch Frieda A. stenographer, S. Rosenthal & Co. h. 1708 Central Av  
 " G Adolph, lab. h. 1708 Central Av  
 " J. Valentine, brewer, h. 1708 Central Av  
 Boenke Jos. blksmith, h. 1213 Bremen  
 Boenker Henry C. M. shoemkr. h. 2146 Clifton Av  
 " John G. shoe finisher, h. 4208 Kirby Av  
 Boer Henry, porter, h. 1634 Hamer  
 Boeracker Anna J. millinery, 1221 1st Av  
 " Mary, wid. John H. h. 1221 1st Av  
 Boerdner Henry, h. 2936 Cohoon  
 Boeres Albert F. clk. h. rear 521 Channing  
 " Albert O. salesman, h. 1363 Spring  
 " Clarence J. electrician, h. flat 1, s.e.c. 8th and Cutter  
 " Henry, ins. agt. h. 1720 Pleasant  
 " Lillie, wid. Jacob, h. flat 1, s.e.c. 8th and Cutter  
 " Mary, h. 352 Warner  
 Boerger Anna, saleslady, 1103 Harrison Av. h. 2129 Colerain Av  
 " August, driver, h. 1607 Walnut  
 " Henry, bklayer, h. 1101 Harrison Av



**Cut-Rate**  
**RUBBER**  
**STORE.**  
**Cattell**  
 604 Vine St.

## QUALITY

The so different, never wear out kind.  
That's what we aim to sell in  
**HARDWARE, CUTLERY and TOOLS.**

THE  
HARD  
WARE  
STORE

**PICKERING'S**  
5th and Main Sts.

### Boerger—Continued.

- " J. Henry, h. 2129 Colerain Av
- " John, electrotyper, h. 2129 Colerain Av
- " John. lab. h. 2100 W. 6th
- " John B. furniture cars, 2515 Vine
- " John H. lab. h. 1128 Garden
- " Rose, h. 2129 Colerain Av
- " Theresa, stenographer, freight claim dept. C.C.C.&St.L.Ry. res. Covington
- ☞ See also "Berger" and "Borger"
- Boericke & Tafel, C. M. Aiken, mgr.; homoeopathic pharmacy, 204 W. 4th
- Boerman Agnes, h. 1518 Pleasant
- " Fred. baker, wks. 440 Main
- Boerner Edmund, shoemkr. 1004 York
- Boers Bertha B. stenographer, 28 E. 4th, res. Bellevue, Ky
- " Christ. clk B.&O.S.W.Ry. n.e.c. 8th and Millcreek, h. 647 W. McMicken Av
- " Christ. driver, 1220 Race
- " Herman, acrobat, h. 647 W. McMicken Av
- " Wm. h. 647 W. McMicken Av
- " Wm. C. jr. policeman, h. 1746 Pulte
- Boerschig Bertha, dressmkr. h. 1644 Western Av
- " Emma, wid. Chas. H. h. 615 Steiner
- " Frances, wid. Stephan, h. 1644 Western Av
- " Harry, clk. Phoenix Ins. Co. n.e.c. 4th and Elm, h. 615 Steiner
- " Lulu, dressmkr. h. 1644 Western Av
- " Theresa, h. 1644 Western Av
- Boerst Elfrieda, with The John Shillito Co. h. 4326 Beech Hill Av
- " Emma, with The John Shillito Co. h. 4326 Beech Hill Av
- " Frank J. jr. mach. h. 1018 State Av
- " Frank J. sr. bartender, h. 1018 State Av
- " Mary, wid. Chas. h. 4326 Beech Hill Av
- Boerstler Adam, brewer, h. 1559 Tremont
- " Clemens A. lab. h. 1559 Tremont
- " Frank, cab. mkr. h. 831 Laurel
- Boertzel Barbara, wid. Jacob, h. 525 Klotter Av
- " Catharine, forelady, h. 525 Klotter Av
- " Jacob G. carr. trimmer, h. 525 Klotter Av
- Boesch Albert, paper cutter, h. 2432 Eastern Av
- " August P. woodwkr. h. 1575 Linn
- Bertha L. A. stenographer, h. 1575 Linn
- " Frank, (Victor P. B. & Son) 2432 Eastern Av. h. 227 Carrel
- " John, lab. h. 124 Allison
- " Louisa, wid. Frank, h. 2554 Eastern Av
- " Victor P. (Victor P. B. & Son) h. 2432 Eastern Av
- " Victor P. & Son, (Victor P. & Frank) galvanized iron works, 2432 Eastern Av
- " Victor T. tinner, h. 2432 Eastern Av
- ☞ See also "Bosch"
- Boesche August, jr. mach. h. 428 W. Court
- " August, sr. driver, h. 428 W. Court
- " Harry A. clk. Cincinnati Enquirer, h. 2444 McMicken Av
- " Henry, paper carrier, h. 1046 Wilstach
- ☞ See also "Bosche"

- Boeschlin Theo. foreman baker, 1107 Vine, h. 1334 Walnut
- Boese Charlotte, wid. Fred. h. 514 W. Liberty
- " Henry, cooper, bds. Louis Dammann's, Galion st
- " Henry W. fireman, h. 600 Tafel
- " John. cooper, bds. Louis Dammann's, Galion st
- " Lottie, clk. h. 514 W. Liberty
- ☞ See also "Bose"
- Boesherz Geo. barber, 1113 Race
- " Leona, saleslady, The Fair, h. 1113 Race
- Boesing Henry, watchman, h. 227 Mill
- " Henry W. bartender, h. 227 Mill
- Boesken Herman H. cab.mkr. h. 1032 Wilstach
- " John Henry, foreman cab. mkr. 1220 Harrison Av. res. St. Bernard
- ☞ See also "Bosken"
- Boesser, see "Besser"
- Boetsch John A. bartender, h. flat 10, 651 W. 5th
- Boettcher Cella, seamstress, h. 1613 Cumber
- " Fred. n. 2719 Scioto
- " Fred. hostler, h. 128 W. Commerce
- " Fred. tailor, h. 1613 Cumber
- " Hannah, h. 1613 Cumber
- " Jacob, treas. The National Disinfectant Co. 310 Sycamore, res. Sharonville
- " Reinhold A. presser, h. 2008 Dunlap
- " Valentine F. shoemkr. h. 1336 Walnut
- Boettger Arthur, shoemkr. h. 1526 John
- " Edward, dairy, w. s. Paddack Road nr. Cook Av., Bond Hill
- " F. W. salesman, 1329 Vine, h. 3159 Vine
- " Frank T. salesman, n.e.c. David and John, h. 1526 John
- " H. W. furnishing goods, 1329 Vine, h. 3159 Vine
- " Lena, wid. Wm. H. h. 1526 John
- " Louis, shoe cutter, h. 583 W. 6th
- " Wm. res. Edward Boettger's, Bond Hill
- Boetticher Chas. lab. h. 538 W. Liberty
- " Lulu, office lady, h. 538 W. Liberty
- Boeving H. jr. h. 213 Albion Place
- Boewer Bernard, bartender, h. 1636 Central Av
- " Elizabeth, wid. Albert, h. 1669 Harrison Av
- " Mrs. H. liquors, 1719 Race
- " Henry, stable boss, h. 1719 Race
- " Ignatz, saloon, 1636 Central Av
- " J. Theo. lab. h. 2274 Quebec Road
- " T. Henry, carp. h. 2274 Quebec Road
- " T. Henry, jr. safemkr. h. 2274 Quebec Road
- Boex Andrew J. music teacher, h. 324 Webster
- " John W. mach. h. 324 Webster
- Boffing Freeman C. painter, 3029 Urwiler Av
- " Nancy, h. 3029 Urwiler Av
- Bofinger Augustus G. (B. & Hopkins) 540 Main, h. flat 39 Haddon Hall
- BOFINGER & HOPKINS,**  
(A. G. B. & Lewis G. H.) Real Estate Dealers; also, Proprietors Elmwood and Norwood, Avondale, McGregor Park and Dorchester Heights Subdivisions, Office, 540 Main; Telephone Main 1475
- Bogan Anna, h. 310 Richmond
- " Elizabeth, wid. Wm. h. 310 Richmond
- John, bartender, rooms 428 Broadway
- " Minnie, h. 310 Richmond
- " Wm. lab. h. room 3, 307 W. Court
- " Wm. S. salesman, 105 W. 4th
- ☞ See also "Bogen"
- Bogart Chas. P. brewer, h. 535 Dandridge
- " Clarence, embosser, h. 1025 Clark
- " Ella P. wid. Jas. h. 925 Gest
- " Frances, (wid. Cornelius) tailoress, h. 39 Mulberry
- " Geo. driver, rooms 2156 McLean Av
- " Geo. C. lithographer, h. 228 Goethe
- " Howard M. mach. h. 26 Mitchell Av., Mt. Auburn
- " Isaac, chemist, h. 1025 Clark
- " Isaac, printer, h. 228 Goethe
- " Jane C. wid. Isaac, sr. h. 1025 Clark
- " Jennie B. pastor's asst. 3d Presbyterian Church, h. 925 Gest
- " John L. pressman, h. 415 Milton
- " Joshua D. policeman, h. 2271 Eastern Av

**The Lawrence-Hall Electric Co.**

**DYNAMOS  MOTORS.**

219 WEST FOURTH STREET.

**Bogart**—Continued.

- "Lena, h. 415 Milton  
 "Martha, wid. Cornelius, h. 229 Dorsey  
 "Nicholas, porter, 145 Broadway  
 "Raymond T. salesman, s.w.c. Pearl and Sycamore, h. 3418 Walworth Av  
 "Walter, lab. h. 224 Dorsey  
 \*See also "Bogert," "Boogaart" and "Boogart"  
 Bogdanoff Henry, cab.mkr.h. rear 216 E.12th  
 Bogeman Chas. pipe fitter, h. 1130 Budd  
 Bogemann Henry, coppersmith, h. 1828 Chase Av  
 "Mrs. Lydia, laundress, h. 530 Smith  
 \*See also "Boegemann"  
 Bogen Albert W. clk. s.w.c. Pearl and Elm, h. 547 Hale Av  
 "Anior E. trav. salesman, 58 Vine, res. Hartwell  
 "Bettle, h. 409 E. 7th  
 "Boris D. supt. United Jewish Charities, 731 W. 6th, h. 963 Elberon Av  
 "Caroline, wid. Wm. h. 416 Lock  
 "Edward, h. flat 5, 1203 E. McMillan  
 "Edwin F. salesman, 419 Richmond, h. 4019 Hamilton Av  
 "Helen H. stenographer, 304 Broadway, h. 547 Hale Av  
 "Henry, buyer, The Alms & Doepke Co. h. n. s. Brewster Av. opp. Hudson Av., Evanston  
 "Jos. conductor, bds. 2123 Colerain Av  
 "Louis E. electrical engineer, h. 1855 Hewitt Av  
 "Peter M. leather splitter, h. 917 York  
 "Roy H. clk. American Express Co. res. Hartwell  
 "Sarah J. wid. Geo. h. 909 Dayton  
 "Wm. h. 547 Hale Av  
 \*See also "Bogan"  
 Bogener Harry, driver, 638 Sycamore  
 Bogenreif Susanna, wid. John, h. 1561 Central Av  
 "Valentine, barber, h. 24 W. Elder  
 Bogenschuetz Christian, foreman, 1022 Gest, h. 296 Mohawk  
 "Jos. cab.mkr. h. 443 Klotter Av  
 "Jos. jr. lithographer, h. 443 Klotter Av  
 Bogenschutz Andy, trav. salesman, s.w.c. Front and Central Av. res. Covington  
 Boger Anna B. wid. Michael, h. 1639 Sycamore  
 "Caroline C. h. 1639 Sycamore  
 "Fred. designer, Herman Weber's, h. 2611 Vine  
 "Nettie, wid. Marshall, h. 554 W. 6th  
 "Theresa, wid. Geo. h. 1702 Elm  
 "W. A. trav. salesman, s.w.c. 3d and Vine  
 Bogert Ayers C. clk. h. 817 Mound  
 "Emeline, wid. Thos. O. h. 817 Mound  
 "Wm. T. salesman, 21 W. 6th, h. 4855 Greenwood Terrace  
 \*See also "Bogart"  
 Boggess A. E. lab. Longview Hospital  
 Boggiano Antonio, bartender, h. 701 Sycamore  
 "Dominick, saloon, 104 Sycamore and 701 Sycamore  
 "John, bartender, h. 701 Sycamore  
 Boggs A. G. clk. C.C.&St.L.Ry. Freight Office, res. Dayton, Ky  
 "Andrew, lab. h. 949 Carr  
 "Bessie L. h. 525 Betts  
 "C. B. postal clk. R. M. S. h. flat 9, s.e.c. McMillan and S. Elm  
 " & Clarke of Syracuse, N. Y. centrifugal pumps, 522 Main  
 "Clayton, teamster, h. s. s. Erie Av. b. Edwards Road and Michigan Av  
 "E. C. trav. salesman, 15 W. Pearl  
 "Edward, driver, h. 1333 W. Liberty  
 "Edward D. foreman of construction Lamson Consolidated Store Service Co. h. 910 Clinton  
 "Hattie J. wid. Robt. M. h. 525 Betts  
 "Hugh K. packer, bds. 63 Mulberry  
 "Lucy, wid. Jehu, h. 11 Concord Place  
 "Sarah, wid. Wm. h. 949 Carr  
 "Wm. R. lab. h. 724 W. Court  
 "Wm. R. shoemkr. h. 724 W. Court  
 Bogie Andrew, lab. h. 2142 Florence Av  
 "David, waiter, h. 1047 Church Court

**WURLITZER**  
 DISTRIBUTORS OF  
**Victor Talking Machines**  
 and Supplies.  
 MUSICAL INSTRUMENTS 117-121 EAST 4<sup>TH</sup> ST

**Bogie**—Continued.

- "H. R. (H. R. B. & Co.) room 204, n.e.c. 5th and Race, res. Covington  
 "H. R. & Co. real estate and insurance, room 204, n.e.c. 5th and Race  
 Bogle Rev. Chas. W. pastor Bond Hill Presbyterian Church, h. Summit Av., Bond Hill  
 "Elton S. secy. The M. B. Farrin Lumber Co. e. s. Station Av., Winton Place, res. Wyoming  
 Bogner John, bartender, h. 428 Broadway  
 Bogue D. R. pres. The American Granule & Tablet Co. 12 E. 7th, h. 11 E. 8th  
 "M. L. vice pres. The American Granule & Tablet Co. 12 E. 7th, h. 11 E. 8th  
 "Robt. D. waiter, h. flat 3, n.w.c. 14th and Vine  
 Bohache Anna, seamstress, res. Oscar R. Bohache, Madison Road  
 "Geo. W. salesman, s.w.c. 3d and Race, res. Oscar R. Bohache's, Madison Road  
 "Harry, stereotyper, h. 2012 Reading Road  
 "Matilda, wid. Louis, res. Oscar R. Bohache's, Madison Road  
 "Oscar R. printer, h. s. s. Madison Road b. Erie Av. and Observatory Av  
 Bohachek Bertha, nurse, 533 E. Liberty  
 "Chas. J. molder, h. 752 Clinton  
 "Louis, wood carver, rooms s.w.c. 13th and Walnut  
 "Theo. L. clk. 659 Freeman Av. h. Ashmont Av. b. Montith Av. and Shady Lane  
 Boham Chas. H. boiler mkr. h. 3931 Pattison  
 Bohan Daniel, plumber, h. 552 E. 8th  
 "David, houseman, h. 633 Broadway  
 "Dennis, lab. h. 552 E. 8th  
 "Edward J. houseman, h. 511 E. 12th  
 "Jas. reedwkr. h. 1820 Elm  
 "John E. florist, House of Refuge  
 "Kate, h. 552 E. 8th  
 "Mary, wid. Jas. h. 1820 Elm  
 "Mary, wid. Jas. h. 552 E. 8th  
 "Mary, wid. Wm. h. 625 Broadway  
 "Sheridan, shoemkr, h. 1820 Elm  
 "Thos. tinsmith, h. 1200 Sycamore  
 "Wm. shoemkr. h. 552 E. 8th  
 Bohannon Wm. lab. h. rear 2509 Kemper Lane  
 Bohen Margaret, h. 707 Clark  
 Bohi Alois, designer, Baldwin Manuf. & supply Co. res. Newport  
 Bohl Albert, lab. h. 115 Mulberry  
 "Albert, porter, 112 W. 4th  
 "Alice E. saleslady, 22 W. 4th, h. 944 Clark  
 "Arthur, driver, h. 115 Mulberry  
 "Bertha, dressmkr. h. 115 Mulberry  
 "Delia, wid. Edward, h. 637 E. Pearl  
 "Edward A. mach. h. 637 E. Pearl  
 "Edward S. shoe cutter, h. 944 Clark  
 "Ellen A. shirtmkr. h. 944 Clark  
 "Emma. (wid. Edward) bakery, 116 W. Front

**Western Methodist Book Concern**

A full line of Theological Works. The latest and best Books touching Living Questions.

Sermon Paper in all styles, and all Pastor's Requisites. Ask for our Catalogue.

**JENNINGS & PYE, Agents,**  
 220 and 222 W. Fourth Street.

**Once a  
CUSTOMER,  
Always a  
CUSTOMER.**  
*Are those that buy from*

**THE  
HARD  
WARE  
STORE**

**PICKERING'S**  
5th and Main Sts.

**Bohl**—Continued.

- " Flora, vocal teacher, h. 115 Mulberry
- " Frank J. clk. U. S. Ex. Co.'s Warehouse, h. 944 Clark
- " Jas. J. cashier U. S. Ex. Co. 210 E. 4th, h. 3736 Llewellyn Av
- " John, h. 944 Clark
- " L. Amy, clk. 121 E. 4th, h. flat 8, 1036 Mound
- " Mary A. h. flat 2, 2429 Copeland
- " Peter, musician, h. 115 Mulberry
- " Peter, sheet metalwkr. h. 200 Peete
- " Peter, jr. sheet metalwkr. h. 143 Goethe
- " Rosa, wid. Benj. h. 525 W. 5th
- " Wm. H. h. 944 Clark
- ☞ See also "Boehl"
- Bohlander Adam, wagonmkr. h. 1736 Elmore
- " Anna H. dressmkr. h. 3209 Warsaw Av
- " E. Barbara, wid. J. Geo. h. 1328 Main
- " Elizabeth, wid. Adam, h. 1414 Knowlton
- " Geo. A. mach hand, h. 1904 Montrose
- " Geo. H. collector, 224 W. 5th, h. 1714 Baymiller
- " John, h. 1736 Elmore
- " John, cab.mkr. h. 1506 Race
- " John, phys. 1566 John
- " John, sr. h. 610 Riddle Road
- " Louis, h. 1736 Elmore
- " Louis J. painter, h. 1904 Montrose
- " Louise S. teacher, 28th Dist. School, h. 610 Riddle Road
- " Marie A. teacher, 30th Dist. School, h. 610 Riddle Road
- " Mary, wid. Henry, h. 267 Stark
- " Mary, wid. Jacob, h. 1904 Montrose
- ☞ See also "Bolander"
- Bohlender Alex. J. printer, h. 3712 Borden
- " Christine, wid. Alex. h. 1638 Pullan Av
- " Ernst, engraver, n.w.c. 4th and Main, h. 206 Calhoun
- Bohley Otto, baker, bds. 260 E. University Av
- Bohling Ida, wid. Henry, h. s.e.c. Wheeler and Warner
- Bohlinger Bernard, apprentice, h. 1534 Linn
- " Henry, grocery, 1534 Linn
- " John, rooms 3 Mercer
- " John E. mattressmkr. h. 1606 Sycamore
- " Katie, saleslady, 900 Commercial Tribune Bldg, h. 849 Betts
- " Margaret, saleslady, 900 Commercial Tribune Bldg, h. 849 Betts
- " Phillipina, wid. Michael, h. 849 Betts
- " Wm. office boy, h. 1534 Linn
- ☞ See also "Bohlinger" and "Bollinger"
- Bohlke Etta, bds. 2122 Freeman Av
- " Harry, clk. City Yards, s. s. Wade b. Denman and Dalton Av. h. 1029 Wade
- " Harry J. butcher, h. 1362 Hopple
- " John H. hostler, h. 1362 Hopple
- Bohlman Henry, mach. h. 1045 Oehler

- Bohlmann Benj. steam fitter, h. 427 W. Front
- " Chas. tailor, rooms 1121 Vine
- " Theodor, teacher of piano, Cincinnati Conservatory of Music, s.e.c. Highland Av. and Oak, h. flat O, s.w.c. Rockdale Av. and Burnet Av
- " Mrs. Theodor, teacher of piano, Cincinnati Conservatory of Music, h. flat O, s.w.c. Rockdale Av. and Burnet Av
- ☞ See also "Bollmann"
- Bohm, Gardner & Co. (Mark B., Hyman G. & Ernst Troy) proprs. Crescent Garment Co. 412 Elm
- " Harry A. office, 131 W. 3d, h. 840 Glenwood Av
- " Jennie, wid. Jos. h. 2112 Auburn Av
- " Mark, (B., Gardner & Co.) 412 Elm, h. flat 1, The Essex, Avondale
- ☞ See also "Boehm"
- Bohmann Anna M. wid. Wm. h. 1028 Straight
- " Bernard, lab. bds. 539 Woodward
- " Bernard, paper carrier, h. 934 Gest
- " Harry B. engraver, h. 811 Laurel
- " Henry W. driver, h. 3069 Colerain Av
- " Herman, gardener, bds. Wm. Supe's, Winton Place
- " Herman, lab. h. 528 Woodward
- " John W. lab. h. 1028 Straight
- " Minnie, dressmkr. h. 934 Gest
- ☞ See also "Boehmann"
- Bohmer August C. shoemkr. h. 1103 Elm
- " Bernard H. carp. h. 2148 Florence Av
- " Clarence G. watchmkr. at 425 Elm, h. n. s. Langdon Av. east of Florida Av., Evanston
- " Edward, foreman bkbinder, 620 Main, h. 2148 Florence Av
- " Edwin H. watchmkr. at 514 Race, h. 2438 Eastern Av
- " Fred. barber, 905 Central Av. h. 702 Armory Av
- " Fred. jr. mach. h. 702 Armory Av
- " Harry, clk. 330 E. Pearl, h. 303 Conroy
- " Harry, salesman, room 116, 51 E. 4th, h. 3213 Vine
- " Harry M. watchmkr. at 11 Carew Bldg, h. s.w.c. Langdon Av. and Wabash Av., Evanston
- " Jos. driver, h. 303 Conroy
- " Jos. plumber, 144 E. Court, h. 915 Main
- " M. Elizabeth, wid. Wm. h. 915 Main
- ☞ See also "Boehmer"
- Bohn August, cab.mkr. h. 938 Mound
- " Chas. pianomkr. h. 938 Mound
- " Cornelius, teamster, h. 4132 Dumont
- " Ellen, wid. Patrick, h. 704 Freeman Av
- " Mrs. Eva. h. 3827 Kellogg Av
- " Fred. W. h. s. s. Epworth Av., Winton Place
- " Geo. carpet sewer, h. 3111 Borrmann Av
- " Grace, packer, 4 W. 4th
- " Grant, teamster, h. 4132 Dumont
- " Harry, lab. h. 4132 Dumont
- " Harry E. clk. C.C.C.&St.L.Ry. Brighton Freight House, h. 4147 Chambers
- " Herbert O. h. s. s. Epworth Av., Winton Place
- " Herbert O. clk. C.C.C.&St.L.Ry. Freight Office, res. Winton Place
- " Hyman, feather renovator, rooms 227 15th
- " Ignatz, lab. h. 2124 Turner
- " John, h. rear 1420 Elm
- " John, foreman, h. 758 Clinton
- " John, lab. bds. 2124 Turner
- " Lawrence, teamster, h. 4100 Eastern Av
- " Louisa, wid. Chas. h. 938 Mound
- " Nellie, shoe fitter, h. 704 Freeman Av
- " Nicholas, paint grinder, h. rear 68 E. McMicken Av
- " Samuel, button holemk. h. 727 W. 7th
- " Samuel, salesman, h. 735 W. 8th
- Bohn-Dieterich Eleanora, wid. Fred. L. h. 2611 Vine
- Bohne Andrew, hostler, h. 3607 Carthage Pike
- " Chas. driver, h. 3607 Carthage Pike
- " Clara, cigarmkr. h. 522 E. 12th
- " Frank, brass finisher, h. 522 E. 12th
- " Fred. carp. h. w. s. Collins Av. south of Powers
- " Fred. driver, h. 3607 Carthage Pike

## Safe Investments

We receive deposits and pay interest on our

**BOND PURCHASE PLAN.**

We solicit your patronage.

**RUDOLPH KLEYBOLTE & CO.**

**Ground Floor, First National Bank Building.**

**Bohne**—Continued.

"Henrietta, wid. Henry, h. 1701 Blue Rock  
 "Henry, carp. 1772 Townsend  
 "Henry C. shoemkr. h. 1225 Clay  
 "Henry L. lab. h. 1225 Clay  
 "Wm. tailor, h. 998 Hatch  
 Bohnen Fred. cigar manuf. 1685 Blue Rock  
 "Guy, brakeman, h. 811 W. 9th  
 "Jacob, h. 4134 Spring Grove Av  
 "Jacob, jr. lab. h. 4134 Spring Grove Av  
 "Julius, shoemkr. h. 1640 Cooper  
 "Leonard, (Leonard B. & Sons) h. 3821 Tozzer  
 "Leonard & Sons, (Leonard & Martin) cement works, 3821 Tozzer  
 "Martin, (Leonard B. & Sons) h. 3821 Tozzer  
 Bohnenkamp A. Otto, cooper, h. 2467 McMicken Av  
 "Alex. G. clk. h. 772 Straight  
 "Louis T. mach. h. 772 Straight  
 "Minnie, wid. Wm. h. 772 Straight  
 "Nettie, wid. Edward, h. 2467 McMicken Av  
 "Wm. saloon and cooperage, 511 Findlay  
 Bohnenstengel Albert, lab. h. 1212 Budd  
 "Albert, mach. h. 820 Livingston  
 "Elsie, saleslady, 1740 Race, h. 820 Livingston  
 "Robt. W. clk. asst. gen'l freight agt.'s office, tariff bureau, C.C.C.&St.L.Ry. h. 820 Livingston  
 See also "Bohnstengel"  
 Bohner Anna M. saleslady, 2829 Vine, h. 1826 Logan  
 "John, tanner, h. 1826 Logan  
 "Wm. driver, h. 1223 Streng  
 Bohnert A. A. pres. The A. A. Bohnert Co. 66 Glenn Bldg, h. flat 7, 2126 Auburn Av  
 "The A. A. Co., A. A. Bohnert, pres.; mattresses, shop, 123 E. Canal, office, 66 Glenn Bldg  
 "Carrie, h. 1519 Gilpin Av  
 "Chas. E. grocery, n.w.c. Dayton and Baymiller  
 "David, jr. bartender, h. 933 Barr  
 "Elizabeth, wid. Bernard, h. 1519 Gilpin Av  
 "Geo. bartender, 411 George  
 "Jos. supt. The P. R. Mitchell Co. 1925 Queen City Av. h. 415 Bank  
 "Jos. F. asst. supt. 1925 Queen City Av. h. 1757 Westwood Av  
 "Moritz, h. rear 23 Green  
 "Wm. saloon, 411 George, h. 3124 Linwood Av  
 "Wm. E. plumber, h. 2332 McMicken Av  
 Bohnett Chas. foreman, h. 2414 Price Hill Road  
 "Chas. grocery, 3837 Colerain Av  
**BOHNETT & CO.,**  
 Printing, Blank Books, Lithographing and Engraving, 228 Walnut cor. Pearl; Telephone Main 2309  
 "Emma, saleslady, h. 2414 Price Hill Road  
 "Harry, piano tuner, h. 2414 Price Hill Road  
 "Harry J. mach. hand, h. 2414 Price Hill Road  
 "Phil. (B. & Co.) 228 Walnut, res. Madisonville  
 "Reuben W. mgr. Bohnett & Co. 228 Walnut, res. Madisonville  
 "Wm. letter carrier, P. O. h. 418 Broadway  
 Bohning Geo. lab. h. 411 Mill  
 Bohnstengel Gustav A. millwright, h. 1976 State Av  
 See also "Bohnstengel"  
 Bohon Wm. J. trav. salesman, 17 W. Pearl  
 Bohorfoush John, grocery, 205 W. 3d  
 Bohr Catharine A. wid. Jos. h. 843 Charlotte  
 Bohrer Anna, wid. Herman, h. 915 Plum  
 "Geo. H. pres. German National Bank, s.e.c. 3d and Walnut, h. 211 Loraine Av.  
 "Jacob, leader Columbia Theater Orchestra, h. 1359 Broadway  
 "Jos. R. foreman trimmer, 301 Race, res. Bellevue, Ky  
 "Walter, student, h. 211 Loraine Av  
 Bohsanfurt Geo. helper, h. rear 2400 McMicken Av  
 Bohsdorf Robt. clk. P. O. h. 1607 Hughes  
 "Robt. F. W. molder, h. 1607 Hughes



# WURLITZER

AGENTS FOR THE

## STEINWAY PIANO

AND OTHER LEADING MAKES.

MUSICAL INSTRUMENTS 117 - 121 EAST 4<sup>TH</sup> ST.

Boice A. C. agt. California Fruit Agency, room 12, 121 E. 2d, h. 303 Pike  
 "Ralph, medical student, rooms Hotel Rand  
 See also "Boyce"  
 Boies Anna, wid. Frank, h. 1073 Flint  
 "Frank B. shoe cutter, h. 1073 Flint  
 Bolleau E. N. policeman, Central Union Depot, res Madeira, O  
 "E. N. jr. capt. of Police, B.&O.S.W.Ry. room 7, 1st floor s.w.c. 3d and Central Av. h. 1626 Earl Av  
 "Eugene, student, res. Mt. St. Mary's Seminary  
 "Ruffort S. tel. op. B.&O.S.W.R.R., Cumminsville Sta. res. Madeira  
 Boimann Bernard, driver, h. s. s. Queen City Av. nr. Corp Line  
 "Christina, wid. Bernard, h. 1651 Knox  
 "Geo. dairy hand, bds. Leo Witting's, B.&O. S.W.R.R.  
 "Theresa, (wid. Theo.) dairy, s. s. Queen City Av. nr. Corp. Line  
 Boio Gustanto, rooms 220 E. 6th  
 Bolschitsch Julius, tanner, h. 1623 Bremen  
 Boissard Geo. A. manager ordinary dept. Western & Southern Life Ins. Co. n.e.c. 4th and Broadway, h. 2524 Park Av  
 Boisseau F. P. freight claim agt. C.C.C.&St. L.Ry. 84 Central Union Depot & Ry. Co.'s Office Bldg, h. 2233 Nelson Av  
 Boissenin Leontine, seamstress, h. 1983 Central Av  
 Boix Marie, lace renovator, 415 Arch  
 "Toussain, h. 415 Arch  
 See also "Boex"  
 Bojar Matthew, lab. bds. 415 York  
 "Peter, cab. mkr. h. 415 York  
 Bojarsky Isaac, shoemkr. h. 510 Wade  
 Bokelmann Rosa, cook, 1640 Blair Av  
 Bokelo Bernard, dairy, West Fork Road, Millcreek Tp  
 "Bernard, jr. driver, h. West Fork Road, Millcreek Tp  
 Bokeloh Henry, varnishmkr. h. Latham Av. east of Minion Av  
 "Henry H. jr. foreman pressman, 111 E. Pearl, h. Latham Av. east of Minion Av  
 Bokelohne Rose, saleslady, 415 Race, res. Covington  
 Bokenkotter Anthony, trav. salesman, 1622 Main, res. Norwood  
 "Elizabeth, stenographer, 1243 W. 6th, res. Norwood  
 Boklage Fred, coachman, n.e.c. Montgomery Pike and Duck Creek Road  
 Bokman F. Herman, stable boss, h. 1705 Elm  
 "Frank H. driver, h. 828 Oliver  
 "Katie, domestic, Jewish Home  
 Bokmann Jos. saloon, n.e.c. Water and Race, h. 929 Monastery  
 Bokmueller Matthew, lab. bds. 301 Findlay



Cut-Rate  
**RUBBER**  
 STORE.  
**Cattell**  
 604 Vine St.

**DON'T SHOOT**  
*Can not be said about*  
**FIREARMS or AMMUNITION**

Purchased at

**THE  
HARD  
WARE  
STORE**

**PICKERING'S**  
 5th and Main Sts.

Boknecht Henry F. cooper, h. 1509 Moore  
 " John, cemeter, h. 1405 Vine  
 Bolan Andrew, driver, h. s.w.c. McGregor  
 Av. and Marquis  
 " Annie, h. s.w.c. Marquis and McGregor Av  
 " Bridget, wid. Daniel, h. 1466 State Av  
 " J. M. contractor, 1466 State Av  
 " Jennie E. clk. bds. 504 Smith  
 " John, rooms 317 Mill  
 " John, driver, h. 1st Av. and Liberty  
 " John, stable boss, 234 E. 5th, h. 316 Kil-  
 gour  
 " John, jr. clk. 341 Kilgour, h. 316 Kilgour  
 " John P. clk. W. U. Tel. Co. h. 552 E. 8th  
 " Jos. P. city fireman, h. s.w.c. Marquis  
 and McGregor Av  
 " Katie, h. flat 14, 204 W. 8th  
 " Lizzie, clk. 622 Sycamore, h. s.w.c. Mar-  
 quis and McGregor Av  
 " Margaret, wid. Andrew, h. s.w.c. Marquis  
 and McGregor Av  
 " Mary, seamstress, h. s.w.c. Marquis and  
 McGregor Av  
 " Michael P. secret service agt. U. S. Treas-  
 ury Dept. 225 P. O. Bldg, res. Covington  
 Boland Albert C. manager label dept. 317 E.  
 2d, res. Newport  
 " Arthur B. driver, h. 1019 W. Liberty  
 " Bros. (Fred & Louis) daily market, 2512  
 Vine  
 " C. Agnes, wid. Wm. h. rear 1431 State Av  
 " Chas. clk. h. 1119 Elm  
 " Chas. H. brick molder, h. 1112 York  
 " Edward, coremkr. h. 307 Central Av  
 " Edward E. paper hanger, h. 952 Martin  
 " F. J. representing Irwin, McBride & Co.  
 of N. Y. 17 E. 2d, res. Hartwell  
 " Frank, daily market, 3029 Highland Av.,  
 Mt. Auburn  
 " Frank, lab. h. 1002 Hill  
 " Fred. (B. Bros.) h. 2512 Vine  
 " Geo. W. driver, h. 922 Wade  
 " Geo. W. pressfeeder, h. 1002 Hill  
 " Henry, meats, 2554 Vine  
 " Henry, shoemkr. h. 2339 May  
 " Jacob E. meats, 128 Calhoun  
 " Jas. G. asst. chief clk. C.C.C.&St.L.Ry.  
 Freight Office, h. flat 48, 626 W. 4th  
 " Jas. M. boxmkr. h. 1002 Hill  
 " Jennie, h. 717 Carlisle Av  
 " John, stable boss, 220 W. Pearl, h. 307  
 Central Av  
 " John, teamster, h. 507 Culvert  
 " John A. cigarmkr. h. 1002 Hill  
 " John A. clk. h. 307 Central Av  
 " John J. brakeman. h. 3237 Galion  
 " Louis, (B. Bros.) h. 2512 Vine  
 " Mrs. Mary, dressmkr. h. 2339 May  
 " Mary, wid. Edward, h. 751 Carlisle Av  
 " Mary, wid. Jas. h. 1002 Hill  
 " Michael, lab. h. 549 E. 5th  
 " Oscar, engineer, bds. 547 Oliver  
 " Robt. baker, rooms 639 Main

**Boland**—Continued.

" Rudolph, shoemkr. bds. 547 Oliver  
 " Thos. h. 2533 Hackberry  
 " Thos. molder, bds. 856 E. 3d  
 " Wm. bkmolder, h. 1019 W. Liberty  
 " Wm. clk. h. flat 48, 626 W. 4th  
 " Wm. helper, h. 2823 Columbia Av  
 " Wm. horseshoer, 442 E. Pearl, h. 2533  
 Hackberry  
 See also "Bolland"  
 Bolander Chas. attendant, Longview Hos-  
 pital  
 " Wm. h. 729 W. 8th  
 See also "Bohlander" and "Bolender"  
 Bolasz John, lab. bds. 3131 W. 6th  
 Bolce Henry, painter, 1999 Madison Road,  
 h. 3039 Cinnamon  
 " Henry B. asst. b. k. 2311 Gilbert Av. h.  
 e. s. Fairview Av., Hyde Park  
 " Jerome S. N. chief clk. Railroad Mail Ex-  
 change, Central Union Depot, h. e. s.  
 Belmont Av., Hyde Park  
 " Louis H. (Louis H. B. & Co.) 2311 Gilbert  
 Av. h. e. s. Fairview Av., Hyde Park  
**BOLCE LOUIS H. & CO.,**  
 (Louis H. B. & Wm. A. Bolce) Manu-  
 facturers of Paints and Colors; Jobbers  
 of Linseed Oil and Turpentine, 2311 and  
 2313 Gilbert Av.; Telephone North 428.  
 See Adv. Front Department  
 " Louis W. b. k. 2311 Gilbert Av. h. 915½  
 E. McMillan  
 " Wm. A. (Louis H. Bolce & Co.) 2311 Gil-  
 bert Av. h. e. s. Belmont Av., Hyde Park  
 Bold Chas. J. paper hanger, h. 126 E. Clif-  
 ton Av  
 " Edward, clk. restaurant, C.H.&D.Ry. Pas-  
 senger Depot, h. 1431 Main  
 " Fred. cook, h. 6 Hay al  
 " Fred. paper hanger, h. 1429 Main  
 " Mrs. Rosa, h. 1151 Bank  
 " Wm. A. caterer, h. 1411 Main  
 Bolden Geo. lab. h. 1134 Lincoln Av  
 " Geo. W. mach. h. 2348 Concord  
 " Jas. J. salesman, 219 W. 4th, h. 3710 Fol-  
 lett  
 " John, barber, rooms 310 W. 6th  
 " Michael, h. 1031 Zachary  
 " Rev. Robt. B. h. 308 Perry  
 Boldhen Alice, deaconess, German Metho-  
 dist Deaconess Home  
 Boldin Gabriel, lab. h. 1020 Zachary  
 Bolds Chas. lab. h. 2832 May  
 " Wm. waiter, rooms 617 Elm  
**BOLDT CHAS.,**  
 President The Chas. Boldt Glass Co., cor.  
 Davis Lane and P.C.C.&St.L.Ry.; Resi-  
 dence, s.e.c. Fairfield Av. and Dexter  
 Av  
**BOLDT THE CHARLES GLASS CO.,**  
 Chas. Boldt, President; Fred. W.  
 Schwenck, Secretary; Bottle and Box  
 Manufacturers, cor. Davis Lane and  
 Penna. Ry. and Muncie, Ind.; Ware-  
 house, s.e.c. 3d and Eggleston Av.;  
 Salesrooms, 226 E. 4th  
 " Jos. A. h. 2818 Hoff Av  
 Bolea Edward C. foreman pressman, 14 W.  
 Court, h. 515 Charlotte  
 " Julius A. engineer, h. 219 Odeon  
 See also "Bolia"  
 Bolen John, porter, bds. n.e.c. Liberty and  
 1st Av  
 " John, shirt cutter, bds. 306 Woodward  
 Bolenbaugh G. B. principal Robert Fulton  
 School, h. 565 Delta Av  
 Bolender Earl, clk. h. flat 33, 1223 Bremen  
 " Frank, stable boss, h. 1204 Plum  
 " Louis, mach. h. 1204 Plum  
 See also "Bohlander" and "Bolander"  
 Boles Albert, lineman, h. 425 Sycamore  
 " Carl, motornian, rooms 11½ E. 8th  
 " Chas. A. city fireman, h. 1401 Ernst  
 " D. F. rooms 11½ E. 8th  
 " Isaac, h. 565 Delta Av  
 " Lucy, wid. John, h. 6 State  
**BOLES W. J.,**  
 Reporter Cincinnati Enquirer; Rooms  
 Hotel Rand  
 Boley Albert W. boxmkr. h. rear 220 Wood-  
 ward

**The Lawrence-Hall Electric Co.**

**TELEPHONES**

For Offices, Factories and  
 Private Residences.

219 WEST FOURTH STREET.

**Boley**—Continued.

- " Mary, (wid. John) laundress, h. rear 220 Woodward
- " Thos. boxmkr. h. 1330 Walnut
- Bolger Andrew J. clk. 648 W. 5th, h. 502 Park
- " Andrew J. jr. h. 502 Park
- " Bernard, carp. h. 3342 Woodburn Av
- " Ella, dressmkr. h. w. s. Michigan Av. b. Erie Av. and Wabash Av
- " Jas. jr. card. w. s. Michigan Av. b. Erie Av. and Wabash Av
- " Jas. P. coal, 648 W. 5th, h. 502 Park
- " Johanna, wid. Edward, h. 948 W. 7th
- " John J. teamster, h. 502 Park
- " Mary, h. w. s. Michigan Av. b. Erie Av. and Wabash Av
- " Thos. A. cigars, 648 W. 5th, h. 644 Barr
- " Thos. J. salesman, The Queen City Coal Co. h. 2707 Cleinview Av

- Bolia Henry, steam fitter, h. rear 2015 Elm
- " Wm. florist, bds. Adolph Leppert's, Carthage Pike
- ☞ See also "Bolea"
- Bolin Jos. railroader, rooms 842 W. 5th
- " Veronica, wid. Louis, res. Little Sisters of the Poor, Riddle Road
- Bolling Mrs. Nellie, h. 416 Richmond
- ☞ See also "Bolling"
- Bolinger Lida L. wid. Geo. h. 404 W. Court
- " Walter C. boxmkr. h. 404 W. Court
- ☞ See also "Bohlinger" and "Bollinger"
- Bolino Raphael, tailor, 724 Main
- Bolison Jas. fireman, h. 547 Milton
- Boll John H. (B. & Taylor) n.e.c. 4th and Walnut, h. 3029 Harvey Av
- " Michael, fireman, h. 1021 State Av
- " Samuel, porter, h. 307 15th

**BOLL & TAYLOR,**  
(John H. B. & Chas. C. T.) Architects and Superintendents, Office, 3d floor, n.e.c. 4th and Walnut; Telephone Main 435

- ☞ See also "Bohl"
- Bolland Chas. F. mach. h. 1133 Dayton
- " Ellen, wid. John, h. 2208 Eastern Av
- " Geo. W. mach. hand, h. 1455 Gladstone Av
- " Norma, h. 2520 Vine
- " Oscar J. engineer, bds. 1104 Broadway
- " Rudolph R. shoemkr. bds. 1104 Broadway
- ☞ See also "Boland"

**BOLLER A.,**  
Sanitary Plumber, Gas Fitter and Licensed Sewer Tapper, 816 Clark; Telephone West 1339—R; also, 1517 Harrison Av.; Telephone West 1576—Y

- " Chris. deputy, Sheriff's Office, h. 320 W. McMicken Av
- " Clifford, mach, h. 1017 W. Liberty
- " Daniel, blksmith, h. 1420 W. Liberty
- " Edwin D. blksmith, h. 1017 W. Liberty
- " Geo. A. lab. h. 2107 Freeman Av
- " Jos. blksmith, h. 1426 W. Liberty
- " Louis, carp. h. 1426 W. Liberty
- " Louis, jr. helper, h. 1426 W. Liberty
- " Martin, woodwkr. h. 1017 W. Liberty
- Bolles Caroline, wid. Anderson, h. rear 619 W. Court
- " Catherine, (wid. Bernard) grocery, 1353 Pendleton
- " Jas. porter, h. 518 W. Court
- Bollhauer Geo. driver, h. 709 Carr
- " Jacob, whitewasher, h. 1319 Pendleton
- " John, teamster, 128, Sycamore, h. 709 Carr
- " Josephine, wid. Frank, h. 1319 Pendleton

Bolli Margaret, wid. Conrad, h. 1968 Queen City Av

Bollin Albert F. polisher, h. 1615 Walnut

- " Chas. press feeder, h. 1615 Walnut
- " Clarence, press feeder, wks. 111 Opera Place
- " Fred. presser, h. 1825 Pleasant
- " Minnie, wid. Basil, h. 1615 Walnut
- " Robt. check clk. W. U. Tel. Co. s.w.c. 3d and Walnut, res. Erlanger, Ky
- " Wm. lkbinder, wks. American Book Co
- Bolling Albert, trunkmkr. h. 2129 Vine
- " Chas. shoemkr. h. 383 Oregon
- " Geo. h. 383 Oregon
- " Sophia, wid. Chas. H. h. 383 Oregon
- ☞ See also "Bolling"



# WURLITZER

A LARGE LINE OF

## Swiss Music Boxes and Musical Novelties.

MUSICAL INSTRUMENTS 117-121 EAST 4<sup>TH</sup> ST.

- Bollinger Albert, driver, h. 2114 Turner
- " Albert, jr. stenciler, h. 2114 Turner
- " Albert E. music teacher, h. 1817 Fairmount Av
- " Alma, saleslady, The Fair, res. Covington
- " Amelia, clk. Jos. Noterman & Co. res. Covington
- " Arthur C. clk. h. 1593 Tremont
- " C. H. manager tile dept. W. H. Geis & Co. 228 W. 4th, res. Covington
- " Clifford, optician, h. 1593 Tremont
- " Cora B. saleslady, The Alms & Doepke Co. h. 1593 Tremont
- " Fred. wagonmkr. bds. 2864 Henshaw Av
- " Fred. H. carp. h. 437 Ada
- " Geo. jr. varnisher, h. 1504 Freeman Av
- " Geo. H. h. 1593 Tremont
- " Jacob, sawyer, h. 1648 Waverly Av
- " John, barber, 32 Vine, h. 1208 Bates Av
- " Lena, h. 1152 Bates Av
- " Martin, janitor, h. 231 W. Court
- " Wm. cigarmkr. h. 410 Richmond
- ☞ See also "Boellinger," "Bohlinger" and "Bolinger"

Bollington Elmer, lab. h. 703 Carr

- " Floyd, salesman, s.e.c. 5th and Race, h. 703 Carr
- " Mrs. Leslie A. h. 703 Carr
- Bollman Caroline, wid. Wm. h. e. s. Badgley Av. south of Washburn Av
- " Michael, compounder, bds. 35 E. Carter al
- " W. R. supt. G. J. Quehl & Co. 328 Main, h. 1359 Broadway

Bollmann Adelaide C. saleslady, The Schneider Grocery & Baking Co. s. s. Warsaw Av. nr. Enright Av. h. 1031 Austerlitz Road

- " Bernard F. toolwkr. h. 1031 Austerlitz Road
- " Henry, trav. salesman, 24 E. Pearl, res. Mt. Washington
- " John F. gen'l manager Hollensbe Stone Co. of Newpoint, Ind., Builders' and Traders' Exchange, res. Newpoint, Ind
- " Jos paper carrier, h. 1121 Walnut
- " Theo. h. 323 Baum
- " Theo. pres. and gen'l manager The Bollmann-Wilson Foundry Co. 506 E. Front, h. 3851 Eastern Av

**BOLLMANN-WILSON FOUNDRY**

**CO. (THE),** Theodore Bollmann, President and General Manager; C. M. Laue, Vice President; A. G. Wilson, Secretary and Treasurer; Leo Hoefinghoff, Superintendent; Iron Castings, Fire Fronts, Grate Bars, Linings, Lamp Posts, &c. 500 to 530 E. Front

☞ See also "Bohlman"

**Western Methodist Book Concern**

Headquarters for  
**Sunday School Supplies,**

Publishers of the Berean Series Lesson Helps, Dealers in Libraries, Singing Books, Maps, Charts, Blackboards, &c.

**JENNINGS & PYE, Agents,**  
220 and 222 W. Fourth Street.



THE BIG  
**HARDWARE STORE**  
ON MAIN STREET,

... IS ...

THE  
HARD  
WARE  
STORE

**PICKERING'S**  
5th and Main Sts.

Bollwinkel Henry, clk. 208 W. 5th, res. Covington  
" Wm. mach. h. 134 E. Court  
Bollwinkle Herman, mach, hand. h. 1930 Pleasant  
Bolmer Benj. teamster, bds. 76 Avery b. Mill and Stone  
" Elizabeth, wid. Bernard, h. 1024 Flint  
" Geo. h. 1024 Flint  
" J. Herman, h. 834 W. Front  
" John C. shoe cutter, h. 967 Wells  
Bolser Chas. E. japanner, h. 1608 Dudley  
" Chas. M. bartender, h. 1126 Vine  
" Chas. S. bill poster, h. 406 David  
" Chas. W. foreman, C.N.O.&T.P.Ry., C.H.&D.Ry. and Southern R. R. Bridge, h. 1055 W Liberty  
" Daisy E. dressmkr. h. 1608 Dudley  
" Elmer, shoemkr. h. 1140 St. Gregory  
" G. W. artist, rooms 900 Main  
" Geo. clk. E. Weitzel's, n.e.c. Erie Av. and Edwards Road, bds. 2784 Observatory Av  
" Geo. T. painter, h. 540 W. Liberty  
" Ida M. clk. C.N.O.&T.P.Ry. Local Freight Office, Front nr. Mill, h. 726 W. 7th  
" Jacob H. fringemkr. h. 1317 Bremen  
" Jos. huckster, h. 405 Clinton  
" Jos. A. chief clk. C.N.O.&T.P.Ry. Freight Depot, Kenner st. h. e. s. Fairview Av., Hyde Park  
" Kate, wid. Edward S. h. 1608 Dudley  
" Louis Wm. caster, h. 1608 Dudley  
" May, saleslady, 523 Race, res. Dayton, Ky  
" Robt. pressfeeder, h. 1608 Dudley  
" W. Harry, clk. gen'l freight dept. B.&O. S.W.R.R. h. 1055 W. Liberty  
" Wm. peddler, h. 406 David  
Bolsley Mary, bds. 414 Broadway  
Bolsinger Edward A. printer, h. 763 Clinton  
" Hiram C. atty. 501 Lincoln Inn Court, h. 934 Armory Av  
" John, engraver, wks. Clegg, Goeser, McFee Co  
" M. Aloysius, photo engraver, h. 53 W. Corry  
" Michael, photographer, 763 Clinton  
Bolst Rudolph, salesman, h. 827 Kenyon Av  
Bolt Carl H. mgr. furnishing goods dept. 128 W. 5th, res. Covington  
Bolte Anna, saleslady, 1130 Main, h. flat 1, 1721 Vine  
" Chas. meat cutter, 218 Woodward, res. Bellevue, Ky  
" Chas. G. teas and coffees, 1725 Vine, h. flat 1, 1721 Vine  
" Edward C. trav. agt. Wahrheitsfreund, 343 Main, res. Bellevue, Ky  
" F. A. gasoline engines, rooms flat 12, 527 Race  
" Frank, bartender, rooms 1737 Elm

## Safe Investments

Union Light, Heat & Power Co.,  
4 per cent Bonds.

Guaranteed by the Cincinnati, Newport & Covington Light & Traction Co.  
Interest payable semi-annually.

Interest paid on deposits, on a new plan.

**RUDOLPH KLEYBOLTE & CO.**

Ground Floor, First National Bank Building.

### Bolte—Continued.

" Frank, drug clk. 740 Clark  
" Harry, daily market, 218 Woodward, h. 3634 Borden  
" Henry, cashier, h. flat 1, 1721 Vine  
" Henry F. packer, h. 1407 Main  
" John F. clk. h. flat 1, 1721 Vine  
" Louise, b. k. 218 Woodward, res. Bellevue, Ky  
" Mary, wid. Casper H. h. flat 1, 1721 Vine  
" Wm. cooper, h. 439 W. McMicken Av  
" Wm. saloon, 235 W. 3d  
" Wm. H. carr. mounter, h. 1509 Jones  
Bolton Andrew H. clk. 340 W. 5th, h. 1210 Cypress Av  
" Geo. elevator op. bds. 611 Church  
" Robt. switchman, h. 1022 Linn  
" Sarah A. wid. Everard, h. 872 Buena Vista Place  
Boltz A. W. b. k. 22 W. 4th, res. Newport  
" Albert, h. 2025 Madison Road  
**BOLTZ & BERBERICH,**  
(Wm. B. & Geo. W. B.) Importers and Jobbers of Woolens and Tailors' Trimmings, s.e.c. 12th and Walnut; Telephone Main 4757  
" Chas. A. packer, bds. 40 Race  
" G. M. ins. solicitor, 310 Traction Bldg, h. 210<sup>9</sup> Loth  
" John, lab. h. rear 226 W. Front  
" John E. collector, 22 W. 4th, res. Newport  
" Walter, clk. cutting room, s.w.c. Elm and McFarland, res. Newport  
" Wm. (B. & Berberich) s.e.c. 12th and Walnut, h. 2108 Loth  
Boluss Louis E. electrician, equipment dept. 316 Vine, res. Covington  
Bolz Bruno, h. 4618 Cresap Av  
" Fred. musical instrument repairer, h. 226 E. 6th  
" Wm. waiter, h. 1443 Walnut  
Polzhauser Henry, porter, h. rear 1415 Race  
Boman Almna C. wid. Lew, h. n.e.c. Reading Road and Shillito  
" Place, s.e.c. Reading Road and Union  
See also "Bowman"  
Bomberg Emmet F. clk. 341 Main, res. Oakley  
Bomberg John, cook, rooms 1102 Vine  
Bomers Bernard, clk. h. 708 Donnersberger  
" Francis, h. 863 Clinton  
" Henry, grocery, 708 Donnersberger  
" John, mach. hand, h. 863 Clinton  
" Josie, domestic, h. 863 Clinton  
" Lillie, seamstress, h. 863 Clinton  
Bomhoff Edward, lab. h. 2929 Scioto  
" Gustave, stenographer, The Cincinnati Metal Trades Association, h. 2929 Scioto  
" Harry, helper, h. 2929 Scioto  
" Henry, dairy, 2929 Scioto  
Bomkamp August W. painter, 4131 Lakeman  
" Edward C. mach. h. 4131 Lakeman  
" Fred. W. propr. Eagle Printing Co. 4020 Hamilton Av  
" Jos. W. mach. h. 4131 Lakeman  
Bona G. L. h. 361 E. 3d  
Bonar Byron, lab. h. room 112, 225 E. 4th  
" Howard B. mach. h. 4314 Colerain Av  
" J. I. phys. flat 1, 246 E. 5th  
" Leo W. (Casey & B.) 839 W. 6th, h. 817 Kenyon Av  
" Mary R. phys. flat 1, 246 E. 5th  
" Mervyn, h. room 112, 225 E. 4th  
" Roland, shoemkr. h. 817 Kenyon Av  
Bonavita F. J., Southern agt. Mexican Central Ry. Co. (Limited) 1432 Union Trust Bldg  
Bonbright Stephe, editorial dept. American Musician, 23 Atlas Bank Bldg, h. 735 Richmond  
Boncer Wm. salesman, 1633 Union Trust Bldg, rooms 917 Yale Av  
Bond Rev. Albert R. pastor Price Hill Baptist Church, h. 952 Enright Av  
" Amelia, with The John Shillito Co. h. 341 Milton  
" Anna, wid. John, h. 837 Livingston  
" Chas. W. engineer, h. 945 Clinton  
" Dollie, stenographer, 124 E. 6th, res. Latonia, Ky  
" F. M. messenger American Express Co

**Bond—Continued.**

- " Geo. F. detective, h. 1151 Poplar
- " H. D. trav. salesman, 714 Sycamore
- " J. Wm. engineer, h. 1081 W. Liberty
- " Jas. A. bklayr, h. 1151 Poplar
- " Jas. W. elevator op. h. 837 Livingston
- " Lewis H. atty. room 4, 621 Walnut, res. Madisonville
- " Louis, mach. hand, h. 341 Milton
- " Mary, wid. John, h. 1052 Cutter
- " Melinda, wid. John T. h. 1034 Linn
- " Wm. policeman, h. 1645 Freeman Av
- " Wm. H. h. 341 Milton
- " Wm. H. jr. mach. hand, h. 341 Milton
- " Wm. R. electrician, 316 Vine, res. Newport

**Bond Hill Fire Co.**, Washington Av., Bond Hill

**Bond Hill M. E. Church**, n.e.c. Franklin Av. and Lincoln Av

**Bond Hill Presbyterian Church**, s.w.c. Pad-dack Road and Oakland Av., Bond Hill, Rev. Chas. W. Bogle, pastor

**Bond Hill School**, n.e.c. Oakland Av. and Maple Av., Bond Hill

**BONDED ADJUSTMENT CO. (THE)**, D. D. Campbell, Counsel; O. H. Hibben, Adjuster; Law and Collections, 1004 Union Trust Bldg; Telephone Main 252. See Adv. Front Department

**Bondi Lorenzo**, peddler, h. 1314 Bremen

**Bondick Henry**, mach. hand, h. 1154 Sherman Av

" **Lawrence**, carr.wkr. h. 1169 Sherman Av

**BONDS,**

Please Call Atlas National Bank, Walnut street next to Post Office, for First-Class Investment Bonds; Telephones Main 2091 and 1236

**Bone Conry**, carr. painter, h. 33 E. 7th

" **Elias M.** h. 33 E. 7th

" **Evan P.** student, h. 1874 Fairfax Av

" **Frank A.** junior U. S. engineer, 405 P. O. Bldg, h. 1874 Fairfax Av

" **Robt. salesman**, 2167 Central Av. h. 33 E. 7th

**Boneau J. C.** clk. R. M. S. h. 1566 Baymiller

**Bonebrake Lewis D.** pres. The Cincinnati Rolling Road Co. 141 E. 4th, res. Columbus, O

**Bonecutter Christ.** fisherman, h. shantyboat, Ohio River west of Millcreek

**Bonekamp Anthony**, clk. Surveyor of Customs Office, h. 926 Clark

" **Leo**, shoemkr. h. 1334 Pendleton

" **Mary**, wid. Richard, h. 1334 Pendleton

" **Theo.** clk. 29 W. Pearl, h. 1334 Pendleton

**Boner Boyd**, conductor, rooms 2218 Reading Road

" **W. H. bds.** Alvin D. Parr's, Isabella Av

**Bones Joseph**, dental student, rooms 4 E. 7th

**Boness Frank J.** h. 445 Dayton

**Bonfield Georgia**, wid. Michael, h. east end Glenwood Av

" **Jas. bksmith**, h. east end Glenwood Av

" **Jas. policeman**, h. e. s. Purcell Av. north of Glenway Av

" **Jane**, wid. Dennis, h. 741 W. 3d

" **Margaret**, clk. 13 W. 4th, h. 741 W. 3d

" **Michael**, bksmith, h. 1014 Linn

" **Michael**, lab. bds. 753 W. 9th

" **Michael J.** clk. 22 W. 4th, h. e. s. Purcell Av. north of Glenway

**BONFIELD P. J.,**

Sample Room; Choice Wines, Liquors and Cigars, 805 W. 5th

" **Peter**, lab. h. 539 Clinton

" **Thos.** car inspector, h. 751 Carlisle Av

**Bonfort's Wine & Spirit Circular**, F. P. Thomas, manager, 12th floor First National Bank Bldg

**Bonhage Benj. H.** stenographer, The Cincinnati Traction Co. h. 2913 Jefferson Av

**Bonhajo Louis**, lithographer, h. 415 Hawthorne Av

" **Val.** designer, room 23, s.e.c. 6th and Vine, h. 415 Hawthorne Av

**Bonham Anna**, wid. Wm. h. 10 E. St. Clair

" **Benj. foreman**, h. 1067 Wade

" **E. J.** trav. salesman, 301 Race

" **Frank M.** glass blower, h. 3920 Eastern Av



# WURLITZER



AGENTS FOR THE

## A. B. CHASE PIANO

AND OTHER LEADING MAKES.

MUSICAL INSTRUMENTS 117 - 121 EAST 4<sup>TH</sup> ST.

**Bonham—Continued.**

" **J. B.** clk. 355 W. 4th, res. Cleves

" **John W.** engineer, h. 1527 Pleasant

" **Letitia**, wid. Wm. J. h. 1039 Wesley Av

**BONHAM SCOTT,**

Attorney at Law, Office, Rooms 206 and 207 Lincoln Inn Court, 519 Main; Telephone Main 2042; Residence, 1039 Wesley Av. See Advertisement Front Department

" **Wm. F.** h. 10 E. St. Clair

**BONHARD CHRIST. G.,**

Assistant Editor Freie Presse, n.w.c. Vine and Canal; Residence, 2985 Gilbert Av

**Bonhaus August**, lab. h. 1546 Jones

" **Fred.** h. 1219 Lick Run Road

" **Fred C.** carp. h. 1219 Lick Run Road

**BONIFIELD CHAS. LYBRAND,**

Physician and Surgeon, Office, 432 W. 4th, n.e.c. John; Residence, 2915 Woodburn Av

**Bonin Chas. A.** clk. C.C.C.&St.L.Ry. Freight Office, res. Covington

" **Edward**, finisher, h. 733 Burns

" **Mary**, seamstress, h. 1335 Linn

" **Mary**, wid. Theodore, h. 733 Burns

**Boning F. Henry**, h. 422 Hopkins

" **H. E.**, State agt. Milwaukee Mechanics Ins. Co. 708 Traction Bldg, h. 2934 Cleinview Av

" **Jos. N.** barber, h. 29 Findlay

" **Margaret**, wid. Henry, h. 2934 Cleinview Av

**Bonini Harry**, h. 1126 Vine

**Bonville Arthur M.** cooper, h. 256 Page

" **Benj.** electrician, h. 725 Carlisle Av

**Bonkowski Geo.** lab. h. 522 Oliver

" **Gottlieb**, lab. h. 522 Oliver

" **Jos. bksmith**, h. 522 Oliver

" **Stanley**, electrotyper, h. 522 Oliver

**Bonn Albert J.** foreman brass dept. 54 Central Av. h. 831 Poplar

" **Anna**, saleslady, 1201 Main, h. 1429 Pleasant

" **Carl**, toolmkr. h. 831 Poplar

" **Chas. W.** cutter, h. 1200 Freeman Av

" **Geo. bksmith**, h. 1429 Pleasant

" **Geo. G.** pressfeeder, h. 1429 Pleasant

" **Otto E.** lithographer, h. 21 E. Court

" **Wm.** tailor, h. 1525 Gorman

**Bonnel John E.** collector, 8 Mitchell Bldg, res. Wyoming

**Bonnell C. W.** clk. supt. of car service dept., C.H.&D.Ry. res. Carthage

" **Court**, letter carrier, Sta. F, P. O. res. Loveland

" **Fred**, lineman, rooms 602 Broadway

" **Walter E.** b k. The Procter & Gamble Co. res. Carthage



Cut-Rate  
**RUBBER**  
STORE.  
**Cattell**  
604 Vine St.

**... PLEASED ...**  
 People every Day, tell us of this  
 or that—bought long ago, and  
 what satisfaction it gave.  
**HARDWARE, CUTLERY and TOOLS.**

**THE  
 HARD  
 WARE  
 STORE**

**PICKERING'S**  
 5th and Main Sts.

Bonner Cordelia, restaurant, 505 John, h. 522 Mound  
 " Frank, rooms 341 W. 5th  
 " Frank M. janitor, h. 1122 Elm  
 " Guy M. messenger, Adams Express Co. res Bellevue, Ky  
 " Jas. L. clk. Adams Express Co. 416 Main, rooms 124 Garfield Place  
 " John, engraver, rooms 5 E. 12th  
 " Mary, wid. Silas, h. 407 Bauer Av  
 " Mrs. Purcell, widow, h. 646 W. 4th  
 " Robt. driver, lds. 1122 Elm  
 " W. F. cashier Adams Express Co. res. Norwood  
 " Wm. driver, h. 1345 Central Av  
 " Wm. H. stable boss, h. 247 Donahue  
 Bonnet Chas. F. drug clk. s.e.c. McMillan and S. Elm, h. 1111 Yale Av  
 Bonney Annie, stenographer, h. e. s. Linwood Av. cor. Delta Av  
 Bonnick Albert, p'n grinder, h. 332 E. 5th  
 " Alice, clk. h. 332 E. 5th  
 " Marcy, clk. h. 332 E. 5th  
 " Robt shoemkr. 310 E. 5th. h. 332 E. 5th  
 Bonnie Briar Mining Co. (The), Robt. Nimmo, pres.; C. E. Holley, secy. 309 Johnston Bldg  
 Bonnlaender Sigmund, tanner, h. 614 Conroy  
 Bonno Gus. ballplayer, h. 41 E. Court  
 " Jos. h. 109 E. Court  
 " Jos. fruits, 41 E. Court  
 Bonnot Mme. P. J. hair goods, 239 E. 4th  
 Bonsall Caroline F. artist, Rookwood Pottery Co. res. Wyoming  
 " G. W. carp, rear 818 W. 4th, h. 4272 Williamson Place  
 Bonser Chas. E. trav. salesman, 21 W. Pearl. h. 1043 Wesley Av  
 " Edward E. h. 1043 Wesley Av

## BONSER ROBERT J.,

Carpets, Oil Cloths, Mattings, Linoleum and Rugs, Exclusively Wholesale, 21 and 23 W. Pearl; Warehouse, 26 W. 2d; Telephone Main 2142; Residence, Hartwell.

Bonser Robt. J. wh. carpets, 21 W. Pearl, res. Hartwell  
 Bonte Adele, saleslady, 100 W. Elder, h. 1813 Elm  
 " Anna, wid. Bernhard, h. 1813 Elm  
 " Belle B. res. Widows' Home  
 " Clifford, student, h. 613 Crown  
 " Ellis, manager J. S. Hill & Co. n.w.c. 5th and Vine, h. 545 Ridgeway Av  
 " Frank, carr. trimmer, h. 1508 Linn  
 " Frank, sr. varnisher, h. 1512 Providence

## The Lawrence-Hall Electric Co.

**ELECTRIC  
 Heating • Devices**

Of All Kinds.

219 WEST FOURTH STREET.

Bonte—Continued.

" Harry E. west bound contracting agt. Lake Shore Lehigh Valley Route, 114 Ingalls Bldg, res. Newport  
 " Harry W. clk. h. 545 Ridgeway Av  
 " Henry, hatter, wks. 8 E. 4th, res. Newport  
 " Imogene A. wid. Peter C. h. 545 Ridgeway Av  
 " Mary A. res. Betts Street Hospital  
 " Wm. (Geo. Baker & Co.) 216 Broadway, h. 613 Crown  
 Bontrup Anna, h. 2210 Amor Place  
 " Elizabeth, wid. Anton, h. 2210 Amor Place  
 Boob Wm. W. wheel manuf. 554 Freeman Av. h. 3329 Fisher Av  
 Book Anna, wid. Anton, h. 417 Arch  
 " Antoinette, clk. Miller, Kohlhepp, Giese & Co. h. 417 Arch  
 " Clara, saleslady, 334 E. 5th, h. 417 Arch & Co., Minnie Book, manager; laundry, 205 W. Court  
 " Minnie, manager Book & Co. 205 W. Court, h. 417 Arch  
 " Shop, A. E. Goetting, manager, 326 W. 4th  
 " Theresa, b. k. h. 417 Arch  
 " See also "Buck"  
 Booker Mrs. Belle, h. 32 W. Canal  
 " Fountain, porter, h. rear 319 Central Av  
 " Mrs. Gertrude, h. 1029 Zachary  
 " Jesse, hodcarrier, h. 1035 Cutter  
 " John, lab. h. 911 Glenwood Av  
 " Lee, lab. h. 25 Jordan  
 " Mrs. Luella, h. 669 E. 6th  
 " Mary, rooms 219 W. 7th  
 " Stewart, lab. bds. 715 Cutter  
 " Susan, rooms 219 W. 7th  
 " Theo. G. carp. h. 864 Wehrman Av  
 " Wm. lab. h. rear 2930 Alms Place  
 Booklovers' Library, John Wendelken, jr. manager, Odd Fellows' Temple  
 Boone Adelle, saleslady, 1201 Main, h. 2322 Boone  
 " Alma Monroe, manicuring, 35 Emery Arcade, h. 406 John  
 " Alonzo, lith. printer, h. 2151 Rice  
 " Alphonso F. brakeman, h. 437 Central Av  
 " Edward, h. 2151 Rice  
 " Edward, pressfeeder, h. 2211 Rice  
 " Elsber, lab. h. 527 E. 12th  
 " G. Wm. lab. h. 1210 Budd  
 " Geo. lab, h. rear 1317 Walnut  
 " Howard, porter, h. 931 Findlay  
 " John A. painter, h. 2322 Boone  
 " John W. brakeman, h. rear 1317 Walnut  
 " Jos. C. office, 519 Main, h. 2372 Park Av  
 " Katie, wid. Wm. H. h. 931 Findlay  
 " Luther, lab. h. 527 E. 12th  
 " Mary, wid. Wm. h. 2166 Turner  
 " Oatty, lab. h. 326 E. 7th  
 " Tom. (Jos. A. Magnus & Co.) 121 E. 8th, res. Mobile, Ala  
 " Walter H. ins. agt. top floor Bell Block, res. Terrace Park  
 " Wm. A. atty. room 202, 519 Main, h. 3103 McHenry Av  
 " Wm. A. barber. 426 W. 5th, h. 931 Findlay  
 " Wm. Allen, lab. h. 527 E. 12th  
 " Wm. H. draftsman, County Engineer's Office, h. 2372 Park Av  
 Boorum Laura, wid. Geo. h. 315 Ingalls  
 " Margaret, h. 315 Ingalls  
 Boos August, painter, h. 1106 Gest  
 " Clifford, stenographer, C.N.O.&T.P.Ry. Local Freight Office, Front nr. Mill, h. 225 Magnolia  
 " Cyrus, chef, 337 W. 6th, h. 1722 Dreman Av  
 " Elmer, clk. L.&N. Ry. Freight Office, h. 225 Magnolia  
 " Louisa, wid. Gustav, h. 225 Magnolia  
 " Mrs. Lucy, h. 1045 Noble Court  
 Booso Edward, motorman, rooms 813 Vine  
 " Georgiana, h. 1503 Harrison Av  
 " Harry, res. John Booso's, Sidney st  
 " John, hostler, h. Sidney nr. Montgomery Road  
 " Lydia, wid. Thos. H. h. 4217 Spring Grove Av  
 " Wm. T. barber, 4217 Spring Grove Av  
 Boosveld Mrs. C. L. dry goods, 2347 Quebec Road

**Boosveld—Continued.**

- " Chris. H. blksmith, h. 2347 Quebec Road  
 " Chris. H. jr. photographer, h. 2347 Quebec Road  
 Boot and Shoe Recorder, (Weekly) A. W. Highlands, ngr. room 203, 519 Main  
 Booth A. Clifford, capt. canalboat, Clifton Springs Distilling Co. h. rear 3770 Dodsworth Av  
**BOOTH A. & CO.,**  
 Stephen Chase, District Manager; Boyd Wunder, Assistant Manager; Wholesale Oysters, Fish and Game, 643 to 647 Carr; Telephone West 764  
 " Albert E. clk. The Clifton Springs Distilling Co. h. 1640 Dorman  
 " Alonzo, cook, h. 731 W. 7th  
 " Mrs. Bertha, h. flat 8, 1039 Freeman Av  
 " Carrie, wid. Geo. h. 228 E. Liberty  
 " & Co. of New York, H. H. Packer, representative; leather, 801 Sycamore  
**BOOTH E. R.,**  
 Osteopathic Physician, Office, 601 to 603 Traction Bldg, s.e.c. 5th and Walnut; Residence, flat 20 Haddon Hall;  
 Office Hours: 9 a. m. to 12 m  
 1:30 p. m. to 4 p. m  
 " Edwin, packer, n.w.c. Walnut and Pearl  
 " Elizabeth, wid. J. H. h. 60 Hollister  
 " Ella M. stenographer, 17 Wiggins Block, res. Latonia, Ky  
 " Emma, wid. Wm. h. 718 Walnut  
 " Georgia R. phys. 3646 Eastern Av  
 " H. M. salesman, 126 W. Water, res. Covington  
 " Harry V. pressman, Western Methodist Book Concern  
 " Henry, canalboatman, h. 718 Walnut  
 " J. L. (J. L. B. & Co.) 405 Traction Bldg, res. Home City  
 " J. L. & Co. fruit brokers, 405 Traction Bldg  
 " Jas. H. electrician, h. rear 3770 Dodsworth Av  
 " Jas. S. polisher, h. 1016 Considine Av  
 " John, mach. rooms 74 Plum  
 " John T. phys. 3738 Eastern Av. h. 3646 Eastern Av  
 " John W. bkblinder, wks. Western Methodist Book Concern  
 " John W. painter, h. 609 Barr  
 " Jonas T. mach. res. Hannah Birtwhistle's, Hyde Park  
 " Kate, wid. Benj. h. 731 W. 7th  
 " Lyman A. solicitor, Henry Wark's, h. 831 Clark  
 " Mrs. Mary J. phys. 3738 Eastern Av. h. 3646 Eastern Av  
 " Meat Co., Frank X. Hutmacher, mgr. 1631 Western Av  
 " Mrs. Nellie, h. 4018 Apple  
 " Robt. M. student, h. flat 20 Haddon Hall  
 " Rudolph, horseshoer, h. Miami Canal east of Dodsworth Av  
 " Samuel F. h. 60 Hollister  
 " Wm. h. rear 3770 Dodsworth Av  
 " Wm. Hotel. Staff Capt. Chas. Straubel, mgr. 27 Opera Place  
 Boothby John D. watchman, h. 1765 Hanfield  
 " Wm. J. h. 1765 Hanfield  
 " Wm. J. driver, h. 4126 Hamilton Av  
 Boothe Edward, ironwkr. h. flat G, 21 W. 13th  
 " Stella, saleslady, 50 W. 5th, res. Covington  
 Boots Harry A. lab. h. s. s. Euclid Av., Winton Place  
 " Jacob G. whitewasher, 329 Woodward  
 " Walter A. lab. h. n. s. Spring Grove Av. east of Station Av., Winton Place  
 Bootz Eugene, cutler, h. 1723 Central Av  
 " Jacob, cutlery, 1610 Race  
 Booz Chas. H. lieut. of police, P.C.C.&St.L. Ry. Freight Office, h. 24 Concord Place  
 Bopp Lena, wid. Phil. h. rear 1908 Race  
 Boppitz Mary, wid. Herman, h. 43 E. Clifton Av  
 " Wm. shoemkr. h. 43 E. Clifton Av  
 Borchard Bros. (Harry G. & Herman G.) tailors, 2008 Western Av  
 " Carrie, seamstress, h. 1552 Freeman Av  
 " Frank, harness, 1552 Freeman Av



**WURLITZER**

LARGEST COLLECTION OF

**VIOLINS**

IN THIS COUNTRY.

MUSICAL INSTRUMENTS 117-121 EAST 4<sup>TH</sup> ST.

**Borchard—Continued.**

- " Harry G. (B. Bros.) 2008 Western Av. h. 1922 Western Av  
 " Hattie, seamstress, h. 1552 Freeman Av  
 " Henry, h. 3128 Hackberry  
 " Herman G. (B. Bros.) 2008 Western Av  
 " Ignatz, tailor, h. 2008 Western Av  
 Borchair Abraham, rooms 521 Elm  
 Borchelt Harry G. engineer, h. 952 W. Court  
 " Wm. H. lab. h. Mentor opp. Churchill Av  
 Borchert John, jr. mgr. 1023 Sargent, res. Newport  
 Borchherding Chas. stair builder, h. rear 837 W. Liberty  
**BORCHERDING & CO.,**  
 (Edward B. & Henry Vonfange) Stair Builders, 1562 to 1566 Harrison Av.; Telephone West 938. See Advertisement in Front Department  
 " Edward, (B. & Co.) 1564 Harrison Av. h. 1722 Queen City Av  
 " Edward F. mach. hand, h. 1915 State Av  
 " Edward P. with Borchherding Lumber Co. 64 Atlas Bank Bldg, h. 4374 Innes Av  
 " Emma, h. 411 Boal  
 " Henry, sawyer, h. 1915 State Av  
 " Henry, jr. with Borchherding Lumber Co. res. Kennedy  
 " Howard H. stair builder, h. 1722 Queen City Av  
 " John, lab. h. 411 Boal  
 " John H. clk. R. M. S. h. 1907 Western Av  
 " Kate, h. 2438 Gilbert Av  
 " Lena, h. 2438 Gilbert Av  
 " Lumber Co. (The), 64 Atlas Bank Bldg  
 " Oliver R. with Borchherding Lumber Co. res. Kennedy  
 " Sophia, b. k. 2450 Gilbert Av. h. 2438 Gilbert Av  
 " Wm. clk. Fifth National Bank, h. 2606 Scioto  
 " Wm. tinner, h. 2438 Gilbert Av  
 " Wm. C. with Borchherding Lumber Co. 64 Atlas Bank Bldg, res. Lake Providence, La  
 " Wm. E. photo engraver, h. 1915 State Av  
 " Wm. F. barber, h. 2145 W. 8th  
 See also "Borgerding"  
 Borchering Herman, h. s. s. Arlington b. Colerain Av. and Spring Grove Av  
 Borchers Bernard, tanner, h. 913 Betts  
 " C. A. train dispatcher, trainmaster's office, C.C.C.&St.L.Ry., Riverside, h. 326 Portland Av  
 " C. W. salesman, 1790 Vine, h. North Bend Road, Westwood  
 " E. H. clothing renovator, 510 Elm, h. 1123 Purcell Av  
 " Elizabeth, wid. Henry, h. 1327 W. Liberty  
 " Geo. h. 1327 W. Liberty  
 " John H. watchman, h. 1327 W. Liberty  
 " Lizzetta, wid. John, h. 913 Betts

**THE**  
**Western Methodist Book Concern**  
 Has Fully Equipped Department of  
**Engraving & Electrotyping,**  
 All Orders will receive Prompt Attention,  
 and satisfaction guaranteed.  
**JENNINGS & PYE, Agents,**  
**220 and 222 W. Fourth Street.**

**THRU and THRU**

*Everything in our Store is marked right by right—we mean low by low—lower than others*

**HARDWARE, CUTLERY and TOOLS.**

**THE  
HARD  
WARE  
STORE**

**PICKERING'S**

**5th and Main Sts.**

Borches J. Wm. clk. Dorst & Co. res. Newport  
 " John, jr. supt. J. C. Buckles & Co. 1023 Sargent, res. Newport  
 Borck Ida M. milliner, h. 927 Armory Av  
 " Leo, plater, h. 1420 Mansfield  
 " Richard L. electrician, h. 927 Armory Av  
 " Wilhelmina. wid. Wm. F. h. 927 Armory Av  
 " Wm. F. lieut. of police, h. 3317 Fisher Av  
 See also "Bork"  
 Bordea Alex. lab. rooms 1941 Central Av  
 Borden C. R. wall paper, 32 Temple Bar  
 " Ernest H. trav. salesman, bds. 412 E. 4th  
 " Geo. W. saddler, rooms 404 E. 5th  
 " Minnie M. h. 5015 Leonard  
 " Thos. millman, bds. 2324 Symmes  
 Border Alex. lab. rooms 1941 Central Av  
 " Wm. H. foreman, h. 333 E. 4th  
 Bordes Simon E. lab. h. 3940 Spring Grove Av  
 Bordner Percy, coachman, 422 Broadway  
 Boren G. T. (O. P. Hurd, jr. & Co.) room 76, 222 W. 4th, res. Cairo, Ill  
 Borg Anna, seamstress, h. flat 6, 46 E. Court  
 " Edward, finisher, h. 426 Armory Av  
 " Elizabeth, wid. Henry, h. 426 Armory Av  
 " Henry, stove moulder, h. 426 Armory Av  
 " Wm. mattressmkr. h. 426 Armory Av  
 Borgel Herman, lab. res. J. Bernard Borgel's, Carlin st  
 " J. Bernard, flagman, h. e. s. Carlin south of Washburn Av  
 " Jos. lab. res. J. Bernard Borgel's, Carlin st  
 Borgelt Annie, wid. Casper, h. 3740 St. Lawrence Av  
 " Harry, molder, h. 3740 St. Lawrence Av  
 Borgemenke Alma, stenographer, 1144 Harrison Av. h. 566 Clark  
 " Mrs. Carrie, h. 566 Clark  
 " Christ, printer, h. 1515 Baymiller  
 " Elizabeth, wid. Bernard, h. 756 W. 4th  
 " Elizabeth (wid. Henry) dressmkr. h. 811 Laurel  
 " Henry, bksmith, h. 756 W. 4th  
 " Leo, cab.mkr. h. 823 Charlotte  
 " Marcella, clk. 415 Race, h. 811 Laurel  
 " Vera, clk. h. 566 Clark  
 Borger Amelia, h. 1204 Cutter  
 " B. ins. solicitor, C. C. Rothier & Co. res. Bond Hill  
 " Dina, (wid. Jos.) confec. 2023 Colerain Av  
 " Edward, shoemkr. h. 932 Armory Av  
 " Edward P. locksmith, h. 1722 Race  
 " Fred. G. music teacher, h. 550 York  
 " Geo. F. W. mach. h. 2134 Rice  
 " John A. barber, bds. 4025 Hamilton Av  
 " Jos. b. k. 516 E. Pearl  
 " Jos. B. bksmith, h. 932 Armory Av  
 " Jos. H. heel trimmer, h. 932 Armory Av  
 " Margaret, wid. Wm. h. rear 1332 Vine  
 See also "Boerger"

**Safe Investments**

To meet increasing demand for safe bonds which pay a better rate than municipals, we have some high-class Public Service Corporation issues. They will net the investor from 4 to 5 per cent.

Interest paid on deposits, on a new plan.

**RUDOLPH KLEYBOLTE & CO.**

**Ground Floor, First National Bank Building,**

Borgerding B. H. salesman, n.w.c. 5th and Central Av. res. Aurora, Ind  
 " Clemens, lab. h. 2133 St. Michael  
 " Frank. carp. h. w. s. Oak Av. north of Liberty  
 " Frank W. salesman, 227 Race, res. Newport  
 " Geo. janitor, h. 2318 Wheeler  
 " Geo. jr. stock-keeper, h. 2318 Wheeler  
 " Hannah, wid. Frank, h. flat 5, 515½ Plum  
 " Henry, bds. 433 Woodward  
 " Jas. J. laundryman, h. flat 5, 515½ Plum  
 " Katie, head laundress Gibson House, h. flat 5, 515½ Plum  
 " Mamie, head laundress, St. Nicholas Hotel  
 " Oscar, driver, h. 1606 Pleasant  
 " Walter, engineer, h. 531 Clark  
 See also "Borcherding"  
 Borges August, inkmk. h. 1032 Wilstach  
 " August, plumber, h. 1539 Pleasant  
 " Mrs. Caroline, h. 3225 Eastern Av  
 " Clements, carr.mkr. h. 729 Betts  
 " Henry, driver, h. rear 1616 Sycamore  
 " Henry, tanner, h. 1721 Pleasant  
 " John C. driver, h. rear 1616 Sycamore  
 " Lulu, (wid. Henry) housekeeper, 3225 Eastern Av  
 Borgeson Chas. mach. bds. 307 Pike  
 Borggreve Fred. A. tanner, h. 706 Bauer Av  
 " Henry, paper carrier, h. 3117 Highland Av., Mt. Auburn  
 Borggreve S. H. b. k. 208 Lawrence  
 Borgman Bernard, butcher, h. 4000 Colerain Av  
 " Catharine, res. St. Francis Hospital  
 " Harry, painter, h. 407 Bank  
 " Henry, boxmkr. h. 3848 Colerain Av  
 " John, polisher, h. 164 Dorsey  
 " J. & Co. painters, 524 Plum  
 " John, (J. B. & Co.) 524 Plum, h. 315 John  
 " Kate, (wid. Herman) tailor, h. 546 Poplar  
 " Wm. saloon, 4000 Colerain Av  
 " Wm. H. saloon, 1735 Highland Av., Mt. Auburn  
 Borgmann Albert, plater, h. 204 E. Clifton Av  
 " Anna M. saleslady, The Alms & Doepke Co. h. 1211 Broadway  
 " August, h. 3422 Price Av  
 " August J. clk. h. 3422 Price Av  
 " Bernard, artist, U. S. Printing Co. h. 1211 Broadway  
 " Bernard J. (Harry J. Borgmann & Co.) 1213 W. 6th, res. Ludlow, Ky  
 " Bernardina, wid. Henry, h. 1211 Broadway  
 " Mrs. Bessie, saleslady, bds. 1311 Linn  
 " Birdie, saleslady, The Alms & Doepke Co. h. 1211 W. 6th  
 Borgmann's Cafe, 1211 W. 6th  
 Borgmann Elizabeth, wid. Jos. h. 837 W. Liberty  
 " Frank, student, h. 3422 Price Av  
 " Geo. B. shoemkr. h. 204 E. Clifton Av  
 " Harry, h. 155 n. s. Forest Av., Avondale  
 " Harry, trav. salesman, h. 434 W. McMicken Av  
 " Harry J. (Harry J. B. & Co.) 1213 W. 6th, h. 1211 W. 6th  
**BORG MANN HARRY J. & CO.,**  
 (Harry J. B. & Bernard J. Borgmann)  
 Wholesale and Retail Dealers in Hay, Grain, Flour, Salt, &c., 1213 W. 6th; Telephone West 1519; also, Proprietors Borgmann's Cafe, 1211 W. 6th; Telephone West 828—R  
 " Henry, (Busse & B.) 1523 Freeman Av. h. 1517 Freeman Av  
 " Henry, coremkr. h. 1101 Findlay  
 " Henry, plasterer, h. 1200 W. Liberty  
 " Henry, jr. patternmkr. h. 204 E. Clifton Av  
 " Henry, sr. h. 204 E. Clifton Av  
 " Herman, porter, h. 1101 Findlay  
 " John B. cigar manuf. 155 n. s. Forest Av., Avondale  
 " Josephine, labeler, h. 1347 Pendleton  
 " Lizzie, wid. John, h. 1347 Pendleton  
 " Mary, wid. Bernard, h. 1030 Wilstach  
 " Mayme, saleslady, The Alms & Doepke Co. h. 1211 W. 6th

**Bergmann—Continued.**

"Wilhelmina D. wid. Henry F. h. 434 W. McMicken Av  
 "Wm. H. stenographer, h. flat 1, 744 Laurel  
 See also "Bergmann"  
 Borgonson Chas. mach. rooms 307 Pike  
 Boring Arnold, lab. rooms 437 E. Pearl  
 "Daniel Z. supt. h. 2930 Gilbert Av  
 "Mollie E. b. k. 321 Walnut  
 Borisch John, ironwkr. bds. 1623 Bremen  
 Borisky Harry, manager Merian Tailoring Co. 3469 Reading Road  
 Borjes Adolph, musician, h. 1223 Walnut  
 Bork Emma, teacher Oral School of Cincinnati, h. 517 W. 8th  
 "Geo. C. lab. h. 1617 Sycamore  
 "Louisa, wid. Herman, h. 517 W. 8th  
 "Wm. C. J. lab. h. 1617 Sycamore  
 "Zetie, wid. Chas. h. 2156 Kindel Av  
 See also "Borck"  
 Borkowski Louis, painter, h. 135 E. Canal  
 "Victoria, h. 135 E. Canal  
 Borkowsky Edward, h. 2020 Vine  
 Borland Minnie, wid. Harry S. h. 1407 Race  
 Borman Blanche, wid. Wm. h. 513 W. 9th  
 "Kathryn, stenographer, h. 749 W. 9th  
 "Edward V. fruits, 1950 Central Av  
 "Michael, stable boss, rear 1421 Walnut, h. 1950 Central Av  
 "Philip, collector, 227 W. 4th, res. Newport  
 Bormann Albert G. baker, h. 1530 Vine  
 "Albert W. clk. 1300 Central Av. h. 1530 Vine  
 "August G. cigarmkr. h. 1530 Vine  
 "Henry, brewer, h. 1818 Race  
 Born Catherine, (wid. Geo.) midwife, h. 1515 Baymiller  
 "Prof. Chas. h. 524 Richmond  
 "Chas. barber, h. 1515 Baymiller  
 "Edward, clk. h. w. s. Adler nr. Harrison Av  
 "Henry E. salesman, 242 E. Pearl, res. Covington  
 "John, h. w. s. Adler nr. Harrison Av  
 "John, special representative, Michigan Mutual Life Ins. Co. of Detroit, h. 1913 Race  
 "Lizzie, domestic, 510 E. 3d  
 "Newton, bds. 224 Elm  
 "Phillipine, tailoress, h. 1913 Race  
 "Walter, bartender, bds. 224 Elm  
 Borne Geo. foreman, Meyer Bros. Furniture Co. h. 828 Bank  
 "Mynne, saleslady, 24 E. 4th, res. Newport  
 Borneck Adolph, h. 2103 Ohio Av  
 Bornemann Christ. janitor, h. 719 W. 6th  
 "Henry, miller, h. 1662 Westwood Av  
 "John, wagonmkr. h. 1543 Dudley  
 "Wm. electrician, h. 1543 Dudley  
 Bornhorst Clemens, plasterer, h. 929 Betts  
 "Harry, plumber, h. 929 Betts  
 "Louis, file temperer, h. 929 Betts  
 Bornmann Chas. J. stove polish, h. 752 Clinton  
 "Mary, wid. Chas. h. 752 Clinton  
 Bornschein Anna, wid. Edward, h. 527 York  
 Borschlegell Chas. bartender, h. 1736 Baymiller  
 "John B. sr. h. 233 Calhoun  
 "Selma, saleslady, 1130 Main, h. 233 Calhoun  
 Borntraeger Annie, wid. Valentine, h. rear 1785 Sycamore  
 "Eva, wid. Louis, h. rear 143 E. Clifton Av  
 "Felix, driver, h. 1817 Elm  
 "Jos. music printer, h. rear 1785 Sycamore  
 Bornwasser J. P. clk. L.&N.Ry. Freight Office, res. Covington  
 "Katie, with The John Shillito Co. res. Covington  
 Boro Eugenia, h. 134 W. 6th  
 Borofsky Benj. capmkr. h. 822 Barr  
 "Dora, wid. Borach, h. 822 Barr  
 Borrison Bernard, bklayr, h. 2790 Observatory Av  
 Borsch Albert, clk. 15 Wiggins Block, h. flat 1, 530 E. Pearl  
 "Amelia, seamstress, h. 814 Clark  
 "Carrie, wid. Albert A. h. flat 1, 530 E. Pearl  
 Bortik John F. weigher, 659 Freeman Av. h. 1306 Linn

**WURLITZER**  
 MANUFACTURERS AND IMPORTERS OF  
**BAND INSTRUMENTS**  
 OF EVERY DESCRIPTION.  
 MUSICAL INSTRUMENTS 117-121 EAST 4<sup>TH</sup> ST.

Bortoli Co. (The), Louis Bortoli, pres. and manager; mosaic tile work, 32 W. 6th  
 "Louis, pres. and manager The Bortoli Co. 32 W. 6th  
 Borucki Johanna, wid. Frank, h. 316 Mulberry  
 "John, carr. trimmer, h. 316 Mulberry  
 Borum Martha A., Christian Science practitioner, h. 2445 Gilbert Av  
 Boruske Jacob, shoemkr. 77 Plum  
 Borwick Geo. coachman, 3440 Clifton Av  
 "Jos. butcher, h. 3014 O'Bryon  
 Borzer August, saloon, n.e.c. Court and Elm  
 Bos Cornelius, saloon, 2830 Vine, h. 2709 Scioto  
 "Geo. B. lab. rooms n.e.c. Court and Race  
 See also "Boss"  
 Bosch Alfred, mach. h. 1023 W. 8th  
 "Annie, seamstress, h. rear 215 E. Clifton Av  
 "Clara, h. 1013 W. 7th  
 "Constanzia, h. 525 David  
 "Elizabeth, (wid. Fred.) saloon, 2712 Spring Grove Av  
 "Fred. bartender, h. 2712 Spring Grove Av  
 "Geo. F. porter, h. 825 W. 8th  
 "Ida, clk. 11 Vine, res. Bellevue, Ky  
 "John, baker, h. 1339 Linn  
 "John F. tel. op. h. 1023 W. 8th  
 "John J. cab.mkr. h. 59 E. Clifton Av  
 "John M. helper, h. 1013 W. 7th  
 "Jos. electrotype finisher, wks. s.e.c. Broadway and Reading Road  
 "Louis, huckster, h. n. s. St. Lawrence Av. 1st house west of Junc. Warsaw Av  
 "Magdalena, wid. Frank, h. 1023 W. 8th  
 "Mary, wid. Bernard, h. 1013 W. 7th  
 "Sebastian, mach. h. rear 215 E. Clifton Av  
 "Wm. mach. hand, h. 2985 W. 6th  
 "Wm. mach. hand, h. 1148 Dayton  
 See also "Boesch"  
 Bosche Al. driver, h. 1033 Clark  
 "Anna, (wid. Henry) grocery, 1033 Clark  
 "Edward, watchmakr. 612 Elm, h. 130 W. 8th  
 "Jos. saloon, 315 E. 12th  
 "Kate, wid. J. Theo. h. 2013 Colerain Av  
 "Mrs. M. E. widow, h. 334 E. 6th  
 See also "Boesche"  
 Boschen Jennie, h. 534 E. 5th  
 Boschert Jos. lab. rooms 1505 Vine  
 "Mary A. (wid. Nicholas) tailoress, h. 2126 Ohio Av  
 "Wm. clk. s.e.c. 3d and Ludlow, h. 2009 Western Av  
 Bose Alice, with The John Shillito Co. h. 1615 Linn  
 "Augusta, wid. Chas. L. h. 1615 Linn  
 "Chas. L. cigar manuf. rear 1408 Pleasant, h. 118 14th



Cut-Rate  
**RUBBER**  
 STORE.  
**Cattell**  
 604 Vine St.

## Compare Our Price with Others Quality against Quality.

And we know you will be satisfied that  
we are the leaders in

**HARDWARE, CUTLERY and TOOLS.**

THE  
HARD  
WARE  
STORE

**PICKERING'S**  
5th and Main Sts.

### Bose—Continued.

- " Chas. L. jr. electrotyper, h. 118 14th
- " Clara, with The John Shillito Co. h. 1615 Linn
- " Emil A. b. k. 417 Elm, h. 1524 Freeman Av
- " Ernst A. C. lith. artist, h. 3009 Jefferson Av
- " Henry W. clk. h. 1615 Linn
- " Herman, clk. 329 Main, h. 1516 Jones
- " Julius C. b. k. E. & J. Swigart's, h. 1515 Jones

☞ See also "Boese"

Bosinaci Thos. bootblack, h. s.w.c. 3d and Mill

Boske John T. wines, 1058 Linn, res. Covington

### BOSKEN & BRECHELT,

(Henry Bosken & Chas. Brechelt) Proprietors Price Hill Lumber Yard; Dealers in All Kinds of Dressed and Rough Pine Lumber, Flooring, Weather Boarding, Mouldings, Shingles, Laths, Sash, Doors and Blinds, 3408 to 3414 Warsaw Av.; Telephone West 603

- " Chas. printer, h. 720 Harriet
- " Ferd. (Cincinnati Hardwood Lumber Co.) n.w.c. Gest and Summer, h. 1007 Seton Av
- " Fred. mach. h. 720 Harriet
- " Henrietta, dressmkr. h. 720 Harriet
- " Henry, (B. & Brechelt) 3408 Warsaw Av. h. 720 Harriet
- " John, h. 1237 Oak Av
- " John, jr. pres. and treas. The Bosken Lumber Co. n.w.c. Erie and Evans, h. 828 Suire Av
- " Jos. (Cincinnati Hardwood Lumber Co.) n.w.c. Gest and Summer; also, salesman, 3408 Warsaw Av. h. 1237 Oak Av

### BOSKEN LUMBER CO. (THE),

John Bosken, jr., President and Treasurer; M. E. Bosken, Secretary; Domestic and Foreign Hardwood Lumber, Mahogany, Thin Lumber, Veneers and White Pine Pattern Lumber, Evans, Erie and South sts.; Phone West 560. ☞ See Adv. Front Department

- " M. E. secy. The Bosken Lumber Co. n.w.c. Erie and Evans, h. 828 Suire Av
- Bosley Ethel, h. 240 Butler
- " Genevieve V. stenographer, rooms 453 E. 5th
- " Lucy, clk. h. 240 Butler
- " Mrs. M. C. stenographer, 1007 Commercial Tribune Bldg, h. 453 E. 5th
- " T. J. postal clk. R. M. S
- " Thos. h. 240 Butler
- Boss C. Wm. secy. Gambrinus Stock Co., Sycamore, E. 12th and Elliott, h. 2430 Ingleside Place
- " Carl W. clk. 127 Shillito Place, res. Newport
- " Chas. h. 825 Locust

### Boss—Continued.

- " Chas. jr. h. 825 Locust
- " Christ. pres. Gambrinus Stock Co., Sycamore, E. 12th and Elliott, h. 2401 Ingleside Place
- " David, h. 2401 Ingleside Place
- " Edward, clk. Gambrinus Stock Co. h. 2 Crescent Place
- " Edward, lab. h. 1036 Noble Court
- " Fred. motorman, bds. 1555 W. 6th
- " Fred. porter. h. 964 E. Front
- " Horace N. foreman cigar packer, 209 E. Court, res. Dayton, Ky
- " John, watchman, bds. n.w.c. Arlington and Colerain Av
- " Jos. O. mgr. Postal Tel.-Cable Co. 1020 W. 8th, h. 10 Allison
- " Lillian, clk. 1031 Central Av. h. 10 Allison
- " Louis F. stenographer, freight traffic dept. C.H.&D.Ry. res. Newport
- " Louise, wid. Jos. h. 10 Allison

### BOSS WASHING MACHINE CO.,

Conrad Dietz, Proprietor; Manufacturers of The Boss, Standard Champion, Banner, Improved Globe, Boss Rotary, Standard Perfection, Dietz Rotary, Uneda, American Round and Cincinnati Square Western Washing Machines; Factory, Harris Av., E. Norwood; P. O. Station H, Cincinnati. ☞ See Adv. Front Department

- " Wm. L. printer, Cincinnati Times-Star, res. Newport
- ☞ See also "Bos"
- Bossard Louis, salesman, 8 E. 4th, res. Newport
- " Wm. T. secy. Cincinnati Lithographic Co. 14 W. Court, res. Bellevue, Ky
- Bosse Albert C. draper, 22 W. 4th, h. 555 W. Liberty
- " Alfred, lith. transferer, wks. 418 Sycamore
- " August, dairy, e. s. Kirby Av. at Corp. Line
- " August, lab. res. Chas. Christman's, West Fork Road
- " August, lab, bds. 1763 Queen City Av
- " Bernard, driver, h. 1027 State Av
- " C. F. asst. chief op. Postal Tel.-Cable Co. res. Dayton, Ky
- " C. Henry, mach, hand, h. 1211 Cutter
- " Cora, tel. op. W. U. Tel. Co. h. 208 Stetson
- " Dorothy, wid. Henry, h. 716 Clark
- " Edward, bklayer, h. 219 Goodman
- " Erna, clk. 302 W. 7th, h. 32 E. 9th
- " Frank, shoemkr. h. 1110 Broadway
- " Geo. dairy, rear Fleischmann & Co.'s Distillery, h. rear 786 Delhi Av
- " Geo. maltster, h. 1115 Spring
- " Geo. trunkmkr. h. 4117 Delaney
- " Geo. E. foreman mach. 500 W. Front, h. flat 5, 32 E. 9th
- " Geo. E. jr. mach. h. flat 5, 32 E. 9th
- " Gerhard, lab. h. e. s. Neff Av. north of Wilder Av
- " H. B. dairy, West Fork Road, Millcreek Tp
- " H. O. grocery, 1917 Western Av
- " Harry J. painter, h. 208 Stetson
- " Herman, janitor, h. 4117 Delaney
- " Herman, lab. h. e. s. Neff Av. north of Wilder Av
- " J. H. trav. salesman, 25 W. Pearl, res. Norwood
- " John H. nurseryman, 2545 Hackberry
- " Jos. dairy, s. s. Hanfield west of Kirby Av
- " Mary G. wid. Frank A. h. 413 Warner
- " Minnie, dressmkr. h. 716 Clark
- " Philomena, wid. Henry, res. H. B. Bosse's, West Fork Road
- " Robt. W. receiving teller, Second National Bank, res. Norwood
- " Rosa, bunch breaker, h. 1110 Broadway
- " Sophie C. passementiere, h. 555 W. Liberty
- " Tillie, forelady, Chatfield & Woods Co. h. 716 Clark
- " Wm. mach. h. flat 5, 32 E. 9th
- " Wm. painter, h. 555 W. Liberty
- " Wm. upholsterer, h. 208 Stetson
- " Wm. H. b. k. 111 Opera Place, h. flat 7, n.e.c. McMillan and Vine
- " Wm. H. foreman, 500 W. Front, h. 231 E. University Av

☞ See also "Busse"

## The Lawrence-Hall Electric Co.

Agents for

## Okonite Wires AND Tapes.

219 WEST FOURTH STREET.

Bossemeyer Christine, stenographer, 120 E. 6th, h. 1635 Philomena Av  
 " Fred. clk. Anchor Buggy Co. h. 1635 Philomena Av  
 " Henry Wm. cigar manuf. 1635 Western Av  
 " Louise, clk. Anchor Buggy Co. h. 1635 Philomena Av  
 " Marie, clk. 918 Sycamore, h. 1635 Philomena Av  
 " Wm. carver, h. 1635 Philomena Av  
 " Wm. foreman, h. 245 Piedmont Av  
 Bossenberger Adolph, (B. & Riedel) 1007 W. 8th, h. 1044 Flint  
 " Annie, dressmkr. h. 412 Clinton  
 " Jos. B. painter, h. 912 Hopkins  
 " Minnie, h. 412 Clinton  
 " & Riedel, (Adolph B. & Paul R.) painters, 1007 W. 8th  
 Bossenmeyer Aloyse, porter, h. 31 E. University Av  
 Bossert Emil, city fireman, h. 804 Bank  
 " Ernst, mach. h. 60 E. Auburn Av  
 " Fred. molder, h. 343 Calhoun  
 " Hugo, finisher, h. 343 Calhoun  
 " Otto, coremkr. h. 343 Calhoun  
 " Philip, butcher, h. 443 Bank  
 Bossett Albert, res. Christina Scherer's, Erie Av  
 Boshammer Harry N. supt. 323 E. 5th, res. Newport  
 " John J. carp. h. 1554 Linn  
 " L. solicitor, 227 W. 4th, h. 1554 Linn  
 " Tillie, shoe fitter, h. 1554 Linn  
 Bosshart Chas. master brewer, The Fairmount Brewing Co. h. 9 Merton nr. Queen City Av  
 Bossong Albert L. conductor, h. 708 State Av  
 " Albert S. conductor, h. 708 State Av  
 " J. M. asst. supt. 2504 Gilbert Av  
 " Jacob F. motorman, h. 733 State Av  
 " Robt. conductor, h. 708 State Av  
 Boswitz Albert, mach, bds. 2327 Guy  
 Bost Chas. lab. h. 1658 Providence  
 " Peter, yard foreman, s.w.c. Elm and Water, h. rear 1706 Race  
 Bostain Clarence E. lieut. Ladder Co. No. 13, h. 2951 Henshaw Av  
 Bostick Chedrick, lab. bds. 329 E. 7th  
 Bostle Chas. foreman. 1739 Eastern Av. h. 1656 Eastern Av  
 " Harry, lab. bds. 2491 Eastern Av  
 Boston Academy of Music, T. H. Randall, mgr. room 12, 621 Main  
 Boston Blacking Co., Geo. A. Springmeier, mgr. 538 Main  
**BOSTON DENTISTS CO. (THE),**  
 Dr. N. J. Hendricks, Manager; Teeth Extracted and Treated Painlessly; Vitalized Air and Gas Fresh Every Day, 31 W. 5th; Telephone Main 3934  
 " Edward W. propr. Douglas Plumbing & Heating Co. n.e.c. 8th and Plum, h. 2013 Freeland Av  
**BOSTON ENGINEERING AGENCY, INC.,**  
 62 St Paul Bldg. See Employment Agencies  
 " Harvey, lab. rooms 324 E. 7th  
 " Jacob, teamster, h. 709 Burns  
 " Jos. P. teamster, h. 709 Burns  
 " Mary, domestic, h. 830 Betts  
 " May, b. k. n.e.c. 8th and Plum, res. Hartwell  
 " Nettie, teacher, Nelson Business College, res. Hartwell  
 " & Philadelphia Steamship Co., Rufus B. Gage, agt. 209 Neave Bldg  
 " Thread & Twine Co. of Boston, Mass., Thos. H. Hauman, mgr. room 6, 621 Main  
 " Wesley, cook, rooms 220 W. 5th  
 " Wilburn, lab. rooms 567 George  
 " Wm. teamster, h. 709 Burns  
 Bostwick F. C. clk. 22 W. 4th, res. Covington  
 " Ida, with The John Shillito Co. res. Covington  
 Boswell Bettie J. h. 563 W. 6th  
 " Geo. A. accountant, The Smith & Nixon Plano Co. 10 E. 4th, h. 407 Rockdale Av  
 " Geo. W. carp. h. 224 Taylor Av

**WURLITZER**  
 "HOWARD"  
**Mandolins and Guitars**  
 BEST IN THE WORLD.  
**MUSICAL INSTRUMENTS 117-121 EAST 4<sup>TH</sup> ST.**

**Boswell—Continued.**

" Henry K. letter carrier, Sta. B, h. 2444 McMicken Av  
 " Jas. butler, h. 2008 Freeland Av  
 " John M. trav. salesman, 243 Walnut, h. 407 Rockdale Av  
 " John W. carp. h. 224 Taylor Av  
 " Jonah D. polisher, h. 457 W. McMicken Av  
 " R. E. asst. train master gen'l manager's office, C.N.O.&T.P.Ry. h. 709 W. 9th  
 " Mrs. Sallie, h. 423 W. Court  
 " Taswell, laundry, 617 Plum  
**BOSWELL WM.,**  
 Agency Director Central Department Security Mutual Life Insurance Co. of N. Y., Office, 507 to 509 Chamber of Commerce Bldg; Telephone Main 2114; Residence, Milford, O  
 " Wm. janitor, h. flat 15, 2 E. McMicken Av  
 " Wm. porter, rooms rear 714 Mound  
 Bosworth C. A. asst. U. S. Treas. room 206 U. S. Custom House and P. O. Bldg, h. 1216 E. McMillan  
 " Harlan P. salesman, rooms 531 W. 7th  
 Botanic Remedy Co., P. L. Hamilton, propr. 661 W. 4th  
 Boteler Mattie M. editor The Lookout, 216 E. 9th, h. 912 Findlay  
 Botfield Wm. agent. h. 705 Bauer Av  
 Bothamly Illustrating Concern (W. B. Bothamly) designers, 76 Perin Bldg  
 Bothamly W. B. (Bothamly Illustrating Concern) 76 Perin Bldg, h. 3449 Evans Place  
 Bothast Chas. A. shoemkr. h. 434 Milton  
 " Harry J. mach. h. 3730 Elmer  
 " Henry, bartender, h. 434 Milton  
 " Walter, clk. purchasing dept. C.C.C.&St.L. Ry. h. 434 Milton  
 " Wm. mach. h. 434 Milton  
 Bothe Herman, carp. h. 4121 Kirby Av  
 Bothner Louis W. watchman, h. 2138 Loth  
 Bothwell H. R. mach. rooms flat 2, 330 W. 9th  
 " Julia S. teacher, Cincinnati Kindergarten Training School, Linton st  
 " Wm. electrician, h. 6 Mitchell Av., Mt. Auburn  
 Botkin Court, lab. h. 3527 Columbia Av  
 " Richard, lab. h. 3527 Columbia Av  
 Botlander Albert, lab. h. 3617 Roll Av  
 Botley Chas. L. plumber, 3546 Eastern Av. h. w. s. Halpin Av. south of Ferris Av  
 " Fannie M. wid. Wm. H. h. n.w.c. Brookfield Av. and Tweed Av  
 " John A. plumber, 219 Taylor Av  
 " Unity B. h. 219 Taylor Av  
 " Wm. A. plumber, 238 E. 3d, h. 3418 Walworth Av  
**BOTSFORD ALLAN,**  
 Assistant City Editor Cincinnati Enquirer; Residence, 406 Richmond

**I**f you want Job Printing done in the Best Style and at Fair Prices, take it to **220 and 222 West Fourth Street.**

**JENNINGS & PYE, Agents,**  
**220 and 222 W. Fourth Street.**



**A FISHERMAN'S LUCK**

*May be increased,  
If he buys his requisites from us.*  
**Poles, Reels, Tackle, Hooks, Etc.**

**THE  
HARD  
WARE  
STORE**

**PICKERING'S**  
5th and Main Sts.

Bott F. A. (B. & Tenhundfeld) 939 Freeman Av. h. 1012 Baymiller  
 " Fred, baker, h. 21 Back  
 " Fred, jr. packer, h. 21 Back  
 " Geo. foreman 838 W. 6th, h. 1687 Westwood Av  
**BOTT JAMES L.,**  
 Private School for Dancing, Walnut Hills Mansion, 2625 Gilbert Av.; Telephone North 2219—Y  
 " John F. foreman, h. w. s. Herschel Av. north of Erie Av  
 " Otto, baker, bds. 1553 Central Av  
 " Patrick, carr.mkr. rooms 23 E. 13th  
 " Rochus, saloon, n.e.c. Court and McLean Av  
 " & Tenhundfeld, (F. A. B. & Herman T.) saloon, 939 Freeman Av  
 Bottenhorn Alois, stock-keeper, 312 Vine, h. 414 W. Liberty  
 " Katherine, wid. Adam, h. 1515 Dudley  
 " Julia, saleslady, 1423 Central Av. h. 1515 Dudley  
 " Louis J. saloon, 1607 Central Av  
 " Rosie, seamstress, h. 1515 Dudley  
 " Theresia, saleslady, 1423 Central Av. h. 1515 Dudley  
 " Wall Paper Co., Chas. H. Wittgenfeld, mgr. 1423 Central Av  
**BOTTENUS & CO.,**  
 Merchant Tailors, 146 E. 4th  
 " Jas. adv. solicitor, Cincinnati Times-Star, h. s.w.c. Ravine and McMillan  
 " Sophia, wid. Daniel, h. 3436 Evans Place  
 Bottigheimer Bros. (Sigmund & Solomon) men's furnishings, 813 Vine  
 " Sigmund, (B. Bros.) 813 Vine, h. 625 June  
 " Solomon, (B. Bros.) 813 Vine, h. 625 June  
 Bottle Capping Machine Co. (The), E. S. Ford, pres.; Wm. Cooper, secy. and treas. s.e.c. Pearl and Ludlow  
 Bottler Clara, clk. res. Rudolph Bottler's, Belmont Av  
 " Philip, cutter, res. Rudolph Bottler's, Belmont Av  
 " Rudolph, cutter, h. w. s. Belmont Av. b. Ivy Av. and Grigg, Hyde Park  
 Botto Caroline, wid. Jas. h. 328 John  
 " John B. waiter, h. 235 15th  
 Botts A. E. clk. Continental Line, res. Covington  
 " A. L. dray, 126 E. 2d  
 " Alcennes B. policeman, h. 3716 Borden  
 " Anna, wid. John, h. 648 Delhi Av  
 " Arthur E. mach. op. h. e. s. Halpin Av. south of Ferris Av  
 " Bessie, stenographer, 623 Main, h. e. s. Halpin Av. south of Ferris Av  
 " Chas. lab. bds. 413 E. Front

**Safe Investments**

The safest investments are Government Bonds, on which the rate is very low; next come Municipal Bonds, with higher rates; then Public Service Corporation Bonds, yielding as great an income as proper security allows. We deal only in these three kinds.

Interest paid on deposits, on a new plan.  
**RUDOLPH KLEYBOLTE & CO.**  
 Ground Floor, First National Bank Building.

**Botts—Continued**

" Edward, driver, h. 1224 W. 9th  
 " Elizabeth, wid. Thos. h. 1034 Rittenhouse  
 " Eugene, dray, h. 1603 Western Av  
 " Harry A. clk. 216 E. 3d, res. Covington  
 " John, foreman, rear 1118 Elm, res. Covington  
 " John, waiter, h. 126 E. 9th  
 " Mrs. Maud, dressmkr. h. 3716 Borden  
 " Pearl O. clk. h. 1429 Denman  
 " Mrs. Roland, widow, h. 3831 Llewellyn Av  
 " Walter, porter, h. 1429 Denman  
 " Wm. teamster, h. 207 15th  
 Botway Louis, lab. h. 674 W. 3d  
 Botzung Anna K. saleslady, s.w.c. Colerain Av. and Hopple, h. 1716 Dreman Av  
 " Ella, clk. h. 1716 Dreman Av  
 " Fred. butcher, h. 1064 Marshall Av  
 " Geo. carp. h. 1762 Powers  
 " Jack, saloon, 4313 Colerain Av  
 " Louis, salesman, 46 W. 5th, h. 1716 Dreman Av  
 " Louise, wid. John, h. 1716 Dreman Av  
 " Peter, h. 1716 Dreman Av  
 " Wm. carp, h. 1716 Dreman Av  
 Boubin Jos. F. lab. h. 110 E. 13th  
 " Wm. P. filler, h. 110 E. 13th  
 Bouchard A. W. artificial stone, s.w.c. Observatory Av. and Custer  
 " Edwin H. motorman, h. 1908 Highland Av., Mt. Auburn  
 " Mrs. Eleanor, h. rear 232 E. Clifton Av  
 " Sallie, dressmkr. h. 819 Vine  
 " Thos. H. stogiemkr. h. rear 232 E. Clifton Av  
 " Win. A. painter, h. 518 Tusculum Av  
 Bouchonnet August, painter, h. 1529 Race  
 " Chas. shoemkr. h. 4436 Colerain Av  
 Boude John S. trav. agt. 19 E. Front  
 Boudot Eugene, men's furnishings, 521 Walnut and 222 E. 5th, h. 116 Dorsey  
 " Jos. mgr. 222 E. 5th, h. s. s. McAlpin Av. west of Middleton Av  
 " Rosina, wid. Ludwig, h. 116 Dorsey  
 Boughan John, bds. 2309 Warsaw Av  
 Boughen Charlotte E. wid. Malachi, h. 838 Betts  
 " May, stenographer, 701 W. 6th, h. 951 Richmond  
 Boughner Floyd, cupola tender, h. 1027 State Av  
 " John I. lab. h. 1620 Eastern Av  
 Boullie John, bartender, h. 3210 Spring Grove Av  
 " Jos. harnessmkr. h. 1327 Baymiller  
 Boulnois Minnie, wid. Louis, h. 1020 W. Liberty  
 Boulter Miss E. M. h. n.w.c. Montgomery Road and Brewster Av., Evanston  
 Boulware McL. trav. salesman, s.e.c. Pearl and Main, res. Williamsburg, O  
 Bouquet Fred. cigarmkr. rooms 1223 Elm  
 Bour Helen, h. 1513 Blair Av  
**BOUR THE J. M. CO., OF TOLEDO,**  
 C. C. Stowell, Representative; Wholesale Coffees and Teas, 204 Main; Telephone Main 4287  
 " Marie, stenographer, 919 Martin, h. 1513 Blair Av  
 " Phillip H. salesman, 1118 Bank, h. 1513 Blair Av  
**BOURBON COPPER & BRASS WORKS,**  
 (Thos. Ford & Peter N. Bardo) Manufacturers of Fire Hydrants and Stop Valves, Extension Valve Boxes and Copper and Brass Goods of Every Description, 618 and 620 E. Front. See Advertisement Front Department.  
 Bourell R. E. messenger, U. S. Express Co. h. 624 Eden Park Entrance  
 Bourgeois Jos. jr. molder, bds. 4161 Dane  
 Bourke Edward, tailor, rooms 115 E. 5th  
 " Timothy, student, res. Mt. St. Mary's Seminary  
 Bourne Chas. janitor, h. flat 7, 246 E. 5th  
 " Walter, bartender, Gerdes Hotel  
**BOUSCAREN G.,**  
 Chief Engineer Water Works Commissioners; Consulting Engineer; Construction of Railways, Bridges, Water Works and Other Engineering Work, Office, 2d floor, City Hall; Residence, 1800 Josephine

**Bonscaren—Continued.**

- " J. A. salesman, 613 Vine, res. Newport  
 " J. P. civil engineer, h. 1800 Josephine  
 " L. G. student, h. 1800 Josephine  
 " Timothy L. student, h. 1800 Josephine  
**Bouss** Robt. paper hanger, rooms 233 McFarland  
**Boutelle** Frank M. mgr. engraving dept. s.e.c. Broadway and Reading Road, res. Norwood  
**Boutet** Berni, car inspector, h. 809 Carlisle Av  
 " Chas. A. car builder, h. e. s. Mitchell Av. nr. Spring Grove Av., Winton Place  
 " Elizabeth, wid. Frank, h. 809 Carlisle Av  
 " Henry, chief joint car inspector, Cincinnati Joint Car Inspection, 71 Carew Bldg, res. Ludlow, Ky  
 " John B. h. 809 Carlisle Av  
 " Mrs. L. H. wid. John B. h. w. s. Shaw Av. b. Erie Av. and Wabash Av  
 " Olive, clk. The Bradstreet Co. h. 733 Delta Av  
 " Thos. R. mach. h. 733 Delta Av  
 " Walter, messenger, 71 Carew Bldg, h. 809 Carlisle Av  
 " Wm. B. engineer, h. 733 Delta Av  
**Bouton** Paul, mach. bds. 1823 Freeman Av  
**Boutton** John, blksmith, h. 740 Clark  
**Bouvy** Clara, h. 4076 Colerain Av  
 " Elizabeth, h. 4076 Colerain Av  
 " John V. h. 4076 Colerain Av  
 " Margaret, h. 4076 Colerain Av  
**Bova** Jos. fruits, 1026 Linn  
 " Pietro, h. 1026 Linn

**Bovary** Helena, laundress, Cincinnati Hospital  
**Bovi** Michael, stonemason, bds. 4632 Eastern Av

**BOWDEN HYGEIA FILTER CO.,**

W. H. Bowden, Proprietor; Representing Hygeia Filter, Bowden Filter, Lynn Fountain Filter; Filter Supplies of all kinds, 711 Race; Telephone Main 2777  
 " K. F. trav. salesman, s.w.c. Pearl and Race

- " Wm. H. propr. Bowden Hygeia Filter Co. 711 Race, h. 1 Bella Vista Place  
**Bowditch** Jas. O. gen'l supt. U. S. Express Co. office, 210 E. 4th, bds. Hotel Alms  
**Bowdle** Daniel D. h. cor. Lafayette Av. and Ludlow Av  
 " Eleanor E. vocalist, h. cor. Lafayette Av. and Ludlow Av  
 " Stanley E. atty. 1218 Union Trust Bldg, bds. 6 Crescent Place  
**Bowe** Mary E. wid. Chas. h. 128 E. 9th  
**Bowen** A. J. h. 1044 Kossuth  
 " Mrs. Anna, dressmkr. h. 331 E. 6th  
 " B. C. collector, 638 Race, h. 429 W. 7th  
 " B. F. with McCormick Division, International Harvester Co. of America, 321 Sycamore, h. 1075 Mound  
 " C. Acton, millwright, h. 1019 Hill  
 " Carroll F. trav. salesman, 1 E. Front, res. Covington  
 " Chas. porter, h. 3569 Irving  
 " Chas. F. brakeman, h. 811 Freeman Av  
 " Clifford, h. 1683 Blue Rock  
 " Cordella, domestic, h. 1024 Lincoln Av

**BOWEN E.,**

- Building, Roofing and Wrapping Papers, Mineral Wool and Asbestos Materials, 120 and 122 E. 6th; Telephone Main 51; Residence, 2211 Kemper Lane. See Advertisement Front Department  
 " E. T. clk. h. 654 Wayne Av.  
 " Edwin T. stable boss, h. 1106 W. 8th  
 " Emma D. wid. Geo. G. h. 824 Dayton  
 " Frank, engineer, rooms s.e.c. 4th and Baymiller  
 " Geo. M. electrician, h. 1242 E. Front  
 " H. C. dentist, room 21, 4 W. 7th, res. Madisonville  
 " Harry W. pressman, h. 2412 Spring Grove Av  
 " Harvey, brass finisher, h. 1553 Knox  
 " Henry, lith. engraver, wks. 108 W. Canal  
 " J. W. h. 15 E. 9th  
 " J. W. foreman, 213 E. 6th, res. Newport  
 " Jas. h. 1685 Blue Rock  
 " Jas. janitor, h. 1219 Whitlow

**WURLITZER**

**PIANOS** Rented or Sold on the Easy Payment Plan

MUSICAL INSTRUMENTS 117-121 EAST 4<sup>TH</sup> ST.

**Bowen—Continued.**

- " Jas. shoe cutter, h. 1128 St. Gregory  
 " Jeremiah, porter, h. 331 E. 6th  
 " John, clk. rooms 409 Smith  
 " John, painter, h. 1238 Louden Av  
 " Jos. steam fitter, h. 4124 Lakeman  
 " Kate, (wid. Wm.) domestic, Albert Schwill, jr., University Court  
 " Kendall, driver, h. 1685 Blue Rock  
 " Laura, laundress, h. 707 Clinton  
 " Lilly, h. 1024 Lincoln Av  
 " Louis, lab. h. 1024 Lincoln Av  
 " Louisa, wid. A. J. h. 707 Clinton  
 " Lydia, h. 531 W. 5th  
 " Maggie, h. room 40, 1023 Main  
 " Mammie, nurse, Protestant Episcopal Free Hospital for Children  
 " Mrs. Mollie, domestic, Albert Schwill, jr., University Court  
 " Mary, wid. Taylor, h. 919 John  
 " Mary C. wid. Chas. B. bds. 133 Garfield Place  
 " Matilda Peirce, (wid. Geo.) cloakmkr. h. 990 Hatch  
 " Michael B. salesman, 316 W. 4th, h. 802 Richmond  
 " N. M. lab. rooms 210 Sycamore  
 " Nellie, nurse, Protestant Episcopal Free Hospital for Children  
 " R. V. clk. Star Union Line, 42 E. 4th, res. Covington  
 " Robt. W. teamster, h. 317 Smith  
 " Samuel, driver, h. 2711 Alms Place  
 " Thos. lab. h. 1044 Kossuth  
 " Thos. F. clk. 410 W. 3d, h. 1044 Kossuth  
 " Timothy, lab. h. 1128 St. Gregory  
 " Victoria, h. 740 Whittier  
 " W. H. rooms 412 W. 4th  
 " W. H. bartender, s.e.c. 6th and Walnut, res. Southgate  
 " W. H. H., U. S. Int. Rev. Agt. 217 P. O. Bldg, res. Covington  
 " Walter S. shoemkr. h. 3914 Holbrook Av  
 " Wm. carr.wkr. rooms 1112 W. 8th  
 " Wm. lumber inspector, h. 1403 Providence  
 " Wm. H. porter, Western Methodist Book Concern, res. Covington  
**Bowens** Birdie, h. 1125 Lincoln Av  
 " Mrs. Lizzie, h. 514 Pierson  
**Bower** Ada dressmkr. room 9, s.e.c. 4th and Main  
 " Alex M. storekeeper, h. 3613 Woodbridge Place  
 " Alice, h. 3338 Reading Road  
 " Ben, bartender, h. n.w.c. 8th and Central Av  
 " Catharine, (wid. Jos.) nurse, h. 935 Betts  
 " Clair W. electrician, h. 508 Union  
 " Clara, h. 3338 Reading Road  
 " Franklin H. agt. h. 3613 Woodbridge Place  
 " Geo. W. books, 420 Central Av



Cut-Rate  
**RUBBER**  
 STORE.  
**Cattell**  
 604 Vine St.

**QUALITY** *50 years study  
—to get the best.—*  
**PRICE** *A Magnet  
—that brings you back.—*  
**HARDWARE, CUTLERY and TOOLS.**

**THE  
HARD  
WARE  
STORE**

**PICKERING'S**  
5th and Main Sts.

**Bower—Continued.**

- " Grant W. b. k. 212 W. 6th, h. 1516 Bay-  
miller  
" Harry, lab. h. 3829 Holbrook Av  
" J. W. trav. salesman, h. 508 Union  
" Jeremiah, hostler, 308 E. 2d  
" L. F. secy. and treas. The Bullock Electric  
Manuf. Co., E. Norwood  
" Laura, h. 3338 Reading Road  
" Mary, stenographer, h. 508 Union, Avon-  
dale  
" R. L. clk. American Book Co. h. 2312  
Highland Av., Mt. Auburn  
" Regina M. saleslady, 13 W. 4th, h. 508  
Union  
" Ruth G. manicurist, 27 Glenn Bldg, h. 3613  
Woodbridge Place  
" Willet, h. 440 Milton  
" Wm. J. supt. plant construction, The  
Guarantee Title & Trust Co. h. flat 6,  
s.w.c. Reading Road and Hickman Av.;  
tel. North 2291—R  
See also "Bauer"  
Bowers Albert J. mach. bds. 3401 Spring  
Grove Av  
" Chas. driver, rooms 534 Pierson  
" Conrad, representative The John Chapman  
Co. 17 Opera Place, h. 140 Saunders  
" Harry, barber, 3514 Warsaw Av  
" Harry, clk. h. 978 W. 5th  
" Henry, lab. rooms 13 Gano  
" Leonard, bartender, h. 515 Poplar  
" Preston, h. flat 2, 307 W. Court  
" Robt. collector, bds. 1557 W. 6th  
" Robt. janitor, h. 560 Oliver  
" Rose, wid. Harrison, h. 528 W. 8th  
" Susan, wid. Wm. h. 140 Saunders  
" Tina, rooms 527 Sycamore  
Bowersmith Ellsworth C. waiter, h. 433 W. 7th  
Bowersox A. tel. op. Postal Tel.-Cable Co.  
res. Hyde Park  
" David M. polisher, h. 1523 Dudley  
" Elmer L. news agent, h. 1425 Cutter  
" Geo. cloth refinisher, 133 W. 4th, h. 1523  
Dudley  
" Mrs. Julia, h. 1425 Cutter  
" Nettie, chief record clerk. supt. of ex-  
changes office, Cincinnati & Suburban  
Bell Telephone Co. h. 1425 Cutter  
Bowes Matt. coachman, Caroline M. Hul-  
bert's, Lafayette Circle  
Bowie Annie J. wid. Lachlan, h. 826 E. 3d  
" Archibald, mach. h. 826 E. 3d  
" Archie, foreman, 720 E. Pearl, res. Belle-  
vue, Ky  
Bowinkel Frank, mach hand. h. 806 Living-  
ston  
" Harry, shoemkr. h. 536 W. Liberty  
Bowitz August, jr. varnisher, h. 310 W. Lib-  
erty  
" August, sr. cooper, h. 310 W. Liberty  
" Chas. mach. h. 2113 Ravine  
" Frank, lab. h. 310 W. Liberty

**The Lawrence-Hall Electric Co.**

Jobbers and Dealers in

**ELECTRICAL SUPPLIES**

219 WEST FOURTH STREET.

- Bowler Alice B. wid. Robt. Bonner, h. La-  
fayette Av., Clifton  
" Eliza, h. 2711 Park Av  
" Robt. Bonner, jr. student, h. Lafayette  
Av., Clifton  
Bowles C. M. rooms 6 E. 9th  
" Carrie M. (wid. Chas.) saleslady, 1103  
Harrison Av. h. 1155 Harrison Av  
" Catherine, wid. Geo. h. 828 Van Horn  
" Mrs. Clara, dressmkr. h. 206 E. 8th  
" Geo. C. clk. h. 2524 Spring Grove Av  
" Herman S. interne, Cincinnati Hospital  
" John, lab. h. 320 Richmond  
" John W. barber, h. 711 Cutter  
" Paul C. photographer, h. 905 Vine  
" Photographic Studio, 905 Vine  
" Richard, painter, h. 1155 Harrison Av  
" Robt. lab. h. 828 VanHorn  
" Susie, music teacher, 2524 Spring Grove Av  
" Walter, lab. h. 828 VanHorn  
Bowlin America E. wid. Thos. h. 1207 Lin-  
coln Av  
" Annie M. laundress, h. 1207 Lincoln Av  
Bowling Lulu B. stenographer, 15 Main, res.  
Newport  
" Stella M. clk. 15 Main, res. Newport  
Bovis R. G. carp. rooms flat 7, 918 Walnut  
Bowman A. J. stable boss, h. flat 1, 616 Vine  
" Albert, policeman, h. rear 515 Milton  
" Albert J. engraver, h. 1119 Carney  
" Almira C. wid. Lew, h. n.e.c. Reading  
Road and Shillito  
" Alva C. electrician, h. 3 W. McMicken Av  
" Arthur L. supt. 15 W. 3d, h. flat R, s.w.c.  
Rockdale Av. and Burnet Av  
" B. L. bds. 3123 Spring Grove Av  
" C. J. h. 628 Shillito  
" C. L. pres. The Walnut Hills, Coal & Min-  
ing Co. 2849 Stanton Av. h. 3021 Gilbert  
Av  
" C. V. (B., Silk & Co.) 530 Union Trust  
Bldg, h. flat G, 1228 Vine  
" Chas. H. J. britannia wkr. h. 511 Consi-  
dine Av  
" Chas. V. clk. h. 3021 Gilbert Av  
" Charlotte, wid. Jos. h. 3106 Durrell Av  
" Claudia, wid. John, h. 1119 Carney  
" David, rooms 409 W. 7th  
" Dena, h. 109 Gano  
" Edward, trav. salesman, 14 E. Pearl, h.  
412 Shillito  
Edward H. (Lloyd & B.) 1024 Main, res.  
College Hill  
" Edward W. driver, h. 404 W. 5th  
" Mrs. Ella, h. 552 George  
" Mrs. Ella, saleslady, 20 W. 5th, res. Nor-  
wood  
" Ernst K. clk. Adams Express Co. res.  
Newport  
" Frank, b. k. h. 1206 Eden Park Court  
**BOWMAN FRANK K.,**  
Attorney at Law and Notary Public, 65  
and 66 St. Paul Bldg, 111 E. 4th; Tele-  
phone Main 187; Residence, Highland  
Av., College Hill  
" Frank S. clk The F. C. H. Manns Co. res.  
Newport  
" Geo. pressman, wks. The Ebbert & Rich-  
ardson Co  
" H. A. painter, rooms 914 Elm  
" H. K. agt. Shelby Electric Co. of Shelby,  
O. 1024 Main, res. College Hill  
" Mrs. H. L. dressmkr. 122 W. 7th  
" H. P. clk. 2849 Stanton Av. h. 3021 Gilbert  
Av  
" H. T. (Bureau of Ideas) 58 Perin Bldg.  
h. flat 11, The Ortiz  
" Harry, (The Smith-Relley Co.) 204 W. 6th,  
h. 122 W. 7th  
" Harry, bartender, rooms 617 W. 4th  
" Henry, butcher, h. 639 W. 6th  
" Henry, porter, h. 603 W. 4th  
" Henry A. salesman, 5 W. Pearl, h. 533  
Rockdale Av  
" Hite D. trav. salesman, 1 E. Front  
" J. Franklin, cashier, s.w.c. Elam and Gar-  
rard Av. h. 1206 Eden Park Court  
" J. Madison, blksmith, h. 1444 Denman  
" J. R. grocery, 3253 and 3704 Eastern Av.  
h. 3338 Walworth Av  
" J. T. medical student, bds. 133 Garfield  
Place

**Bowman**—Continued.

- Jas. coachman, 3607 Clifton Av  
 " Jas. W. coachman, rooms 527 Sycamore  
 " Jas. engineer, h. 1037 Hopkins  
 " Jasper, lumber inspector, h. flat 2, 302 Sycamore  
 John J. painter, h. 1119 Carney  
 " John L. inspector, City Water Works, h. 944 Grand Av  
 " Kate, wid. Thos. h. 82 Avery b. Mill and Stone  
 " L. draftsman, 431 E. 8th, res. Newport  
 " L. F. (L. F. B. & Co. and Davis, B. & Co.) room 305, n.e.c. 5th and Race, h. flat 14 Cavour Bldg  
 " L. F. & Co. (L. F. B. & Jos. Frankel) ladies' wearing apparel, room 305, n.e.c. 5th and Race  
 " Lynn, stock-keeper, 29 Opera Place, h. 3021 Gilbert Av  
 " Mark, h. 3523 Columbia Av  
 " Mary E. h. 1444 Denman  
 " Max N. b. k. cutting room, 311 Race, h. 287 Earnshaw Av  
 " May Porter, stenographer, Inspector of Buildings Office, h. 944 Grand Av  
 " Olive, stenographer, The Cincinnati Regalia Co  
 " Paul E. pressman, h. 534 W. 9th  
 " R. B. agt. Star Union Line, 42 E. 4th, h. 2973 Observatory Av  
 " R. H. printer, wks. The Ebbert & Richardson Co  
 " Richard, asst. engineer, B. of P. S., City Hall, h. 457 Milton  
 " Robt. L. carp. h. 113 E. 3d  
 " Robt. R. mach. h. 1847 Walker  
 " Rose, h. 3106 Durrell Av  
 " Rose, forelady, 210 Main, h. 1149 Carney  
 " Sam. houseman, h. 611½ W. 9th  
 " Samuel A. trav. salesman, 111 W. 4th, h. 412 Shillito  
 " Sara Disney, (wid. Clyde S.) stenographer, n.e.c. 4th and Broadway, h. 2137 Gilbert Av  
 " Sidney L. trav. salesman, 217 Carlisle Bldg, h. 412 Shillito  
**Bowman, Silk & Co.** (C. V. B. & J. D. S.) wh. coal, 530 Union Trust Bldg  
 " Wm. criminal bailiff, room 6, Court of Common Pleas, h. 450 Milton  
 " Wm. lab. h. 552 George  
 " Wm. J. conductor, h. 806 Carr  
 " Wm. N. trav. salesman, 716 E. 3d, res. Covington
- See also "Bowman"**  
 Bown Jas. lab. h. 3751 Emery  
 Bowns Kate, wid. John, h. 833 W. 8th  
 " Lawrence, printer, h. 833 W. 8th  
 " Thos. J. railroader, h. 833 W. 8th  
 Bowren A. F. trav. salesman, 24 E. Pearl, res. Ft. Thomas  
 Bowring Archie, lab. h. 2341 Gladstone Av  
 " Chas. W. bartender, h. 2341 Gladstone Av  
 " Frank W. janitor, h. 2341 Gladstone Av  
 " Fred. L. h. 2341 Gladstone Av  
 " Geo. driver, 27 W. Water  
 " Nelson, shoe cutter, h. 2341 Gladstone Av  
 " Otto E. lather, h. 2422 Gladstone Av  
 Bowser Edward, finisher, h. 2957 Massachusetts Av  
 " Luanna, wid. Elwood, h. 2826 Euclid Av  
 Bowsher Harry F. dist passenger agt. M. K.&T.Ry. 408, Traction Bldg, h. flat 5, 961 E. McMillan  
 Bowyer Chas. H. yardmaster, B.&O.S.W.Ry. Round House, foot of Arlington, res. Oakley  
 " E. M. trav. salesman, n.w.c. Water and Walnut  
 Box A. H. with Jos. Heuermann, 334 E. Court, h. 275 McGregor Av  
 " Harry M. student, h. 275 McGregor Av  
 Boxall Douglas, pianist and teacher, Cincinnati Conservatory of Music, rooms 2639 Bellevue Av  
 Boxleiter Chas. F. h. 3733 Spring Grove Av  
 " Ludwig F. h. 712 David  
 " R. Fred. lab. h. 712 David  
 Boy John H. porter, h. 927 Gest



# WURLITZER



A LARGE COLLECTION OF  
**OLD and RARE VIOLINS**  
 CATALOGUE ON APPLICATION.

**MUSICAL INSTRUMENTS 117-121 EAST 4th ST.**

**BOYCE & BOYD,**

- (Geo. W. B. & Wm. F. B.) Lawyers, Rooms 307 to 312 Carlisle Bldg, s.w.c. 4th and Walnut; Telephone Main 487  
 " Chas. I. car repairer, h. 2578 Eastern Av  
 " Clarence, electrician, bds. 824 W. 8th  
 " E. C. h. 647 June  
 " Ezra, lab. h. 2410 Marquis  
 " Geo. attendant, Longview Hospital  
 " Geo. R. salesman, Pittsburg Plate Glass Co. rooms 1008 Yale Av  
 " Geo. W. (B. & Boyd) atty. 307 Carlisle Bldg, h. s.w.c. Phillips Av. and Purcell Av  
 " Harry, polisher, rooms 817 Sycamore  
 " John, teamster, bds. 1825 Eastern Av  
 " Oliver P. engineer, h. 635 W. 8th  
 " R. S. M. mgr. Daugherty & Albers of N. Y. 1111 Traction Bldg, rooms Munro Hotel  
 " Wm. H. trav. salesman, h. e. s. Mooney Av. north of Erie Av., Hyde Park  
 Boyd Albert, lab. h. 1129 Lincoln Av  
 " Alice J. dressmkr. h. 2876 Montana Av  
 " Alice J. wid. David W. h. 322 W. Court  
 " Ann, wid. Wm. h. 646 W. Court  
 " August C. b. k. h. 517 W. 5th  
 " B. M. sales mgr. 405 W. 4th, h. flat 19, San Rafael Bldg  
 " & Barnes, (Jas. M. B. & Hugh M. B.) plasterers, 3267 Broadwell Av  
 " Bertha L. stenographer, h. 2876 Montana Av  
 " Mrs. Bettie, rooms 334 W. 5th  
 " Cecelia, saleslady, 215 Warner, h. 2362 Clifton Av  
 " Chas. lab. h. Cresap Av., 23d Ward  
 " Chas. porter. h. 634 Barr  
 " Chas. shoemkr. h. 642 Main  
 " Chas C. (Chas. C. B. & Co.) 40 Glenn Bldg, res. Covington

**BOYD CHARLES C. & CO.,**

- Wholesale Dealers in Hardwood Lumber, Office, 40 Glenn Bldg; Telephone Main 2888; Mills, North Bend, O.; Telephone Delhi 92-6  
 " Edward A. lumber inspector, h. 4632 Cresap Av  
 " Edwin, lab. res. Chas. Schlag's, Herschel Av  
 " Elizabeth, wid. Madison, h. 1008 Yale Av  
 " Elizabeth, wid. Peter, h. 1831 Vine  
 " Ellen, h. 713 Cutter  
 " Elmer, h. 3348 Epworth Av  
 " Emma A. teacher, h. 2876 Montana Av  
 " Emma G. wid. Edward, h. 615 W. 8th  
 " Frances O. h. 1207 Elm  
 " Frank, collector, 1060 Freeman Av. h. 1617 Baymiller  
 " Frank, cutter, h. 1303 Pendleton  
 " Rev. Frank, pastor Second United Presbyterian Church, s.w.c. Western Av. and Hopple

**Western Methodist Book Concern**

**FAMILY and PULPIT BIBLES,  
 Oxford, Bagster and Eyre and Spot-  
 tiswood Teachers' Bibles,  
 HYMNALS, PRAYER BOOKS and RITUALS**

In all Styles and Prices.

**JENNINGS & PYE, Agents,  
 220 and 222 W. Fourth Street.**

**ECONOMY**

Is in what you get—not in what  
you pay—worth remembering.

**HARDWARE, CUTLERY and TOOLS.**

THE  
HARD  
WARE  
STORE

**PICKERING'S**  
5th and Main Sts.

**Boyd—Continued.**

- " Frank, produce, h. 2362 Clifton Av
- " Frank, jr. driver, h. 2362 Clifton Av
- " Fred. bunch breaker, h. 1831 Vine
- " G. C. clk. R. M. S. res. Ft. Wayne, Ind
- " G. W. propr. Danbury Hat Factory, 34 W. 6th
- " Geo. clk. h. 213 Odeon
- " Geo. S. agent, h. 529 W. 6th
- " Harry, lab. rooms 410 W. 6th
- " Helen A. milliner, h. 2876 Montana Av
- " Henry, mach. h. 652 Freeman Av
- " Henry, porter, rooms 419 W. 9th
- " Henry, teamster, h. 213 Odeon
- " Ida, office attendant, h. 632 E. Pearl
- " Investment Co. loans, L. H. Sanning, mgr. 509 Neave Bldg
- " Jas. shoemkr. h. rear 1633 Hughes

**BOYD JAMES E.,**

- Dentist; Office and Residence, 915 Elm; Telephone Main 4018
- " Jas. M. (B. & Barnes) h. 3267 Broadwell Av
- " Jas. M. engineer, rooms s.e.c. 4th and Baymiller
- " John W. b. k. h. 642 Kenyon Av
- " John W. conductor, h. flat 15, 651 W. 5th
- " Jos. B. h. 2876 Montana Av
- " Julia B. wid. Jos. B. h. flat 4, 204 W. 8th
- " Katie, with The John Shillito Co. h. flat 15, 651 W. 5th
- " L. B. director The John H. Hibben Dry Goods Co. n.e.c. 7th and Walnut, res. Hillsboro, O
- " Laura N. with The John Shillito Co. h. 2876 Montana Av
- " Leonard, shoemkr. h. rear 1633 Hughes
- " Linn, liquors, h. 1345 Myrtle Av
- " Linn B. sexton, h. 3445 Stathem Av
- " Mrs. Lizzie A. janitress, h. 529 W. 6th
- " M. W. trav. salesman, 215 Main
- " Maggie, forelady The Jas. A. Cassedy Co. res. Covington
- " Margaret S. wid. Aaron, bds. 1607 Mansfield
- " Marie C. physician, 1207 Elm
- " Millard F. yard foreman, The Campbell's Creek Coal Co. foot of Baymiller, res. Ludlow, Ky
- " N. C. h. 8 W. McMicken Av
- " R. E. trav. salesman, room 44, 514 Main, bds. 219 W. 7th
- " Richard, floorman, h. 632 E. Pearl
- " Robt. E. foreman, 538 Reading Road, h. 321 E. Liberty
- " Robt. E. jr. varnisher, h. 321 E. Liberty
- " Robt. F. foreman, W. R. Rudd & Bro. res. Covington

**Safe Investments**

4 per cent BONDS, \$100, \$500, \$1,000.

Union Light, Heat & Power Company, First Mortgage. Underlying lien of the Cincinnati, Newport & Covington Light & Traction Company, earning more than \$225,000 over and above fixed charges. Write for details.

Interest paid on deposits, on a new plan.

**RUDOLPH KLEYBOLTE & CO.**

Ground Floor, First National Bank Building.

**Boyd—Continued.**

- " S. G. lumber, 40 Glenn Bldg, res. Covington
- " Sadie, wid. Wm. h. 430 Carlisle Av
- " Samuel, lieut. Fire Co. No. 17, h. 650 Neave
- " Samuel S. glass cutter, h. 740 Clinton
- " Stella, music teacher, h. 1058 Wilstach
- " Stella M. telephone op. h. 3348 Epworth Av
- " W. D. S. trav. salesman, The Carrara Paint Agency Co. h. flat 6, 2535 Park Av
- " W. E. real estate, 26 Glenn Bldg, h. 1058 Wilstach
- " Wayne A. janitor, h. 3348 Epworth Av
- " Wiley, riverman, rooms 320 E. Front
- " Wm. butler, h. 1129 Lincoln Av
- " Wm. detective, h. flat 29, 1223 Bremen
- " Wm. houseman, 3019 Stanton Av
- " Wm. lab. rooms 611 Lodge
- " Wm. market watchman, h. 1129 Lincoln Av
- " Wm. F. (Boyce & B.) atty, 307 Carlisle Bldg, h. s.w.c. Phillips Av. and Purcell Av
- " Wm. H. barber, rooms 323 Central Av
- " Wm. R. salesman, 21 W. 4th, h. 4 Eastview Av
- Boyde Audrey, h. 611 John
- Boyden Chas. H. conductor, h. 225 Goethe
- " H. P. h. 2141 Auburn Av
- " Herbert J. clk. 232 E. 4th, h. 1320 Linn
- " John C. confec. 1205 Freeman Av. and 822 Clark, h. 1205 Freeman Av
- Boydon John, tinner, h. 2801 Colerain Av
- Boye F. W. jr. (Schumacher & Boye) 2245 Spring Grove Av. res. Norwood
- " Fred. W. (Colter & Co.) 601 Main, h. 249 E. Auburn Av

**BOYER BITTERS CO.,**

- Henry H. Hamann, Manager; Celebrated Stomach Bitters, 1303 Harrison Av
- " Chas. (Boyer Bitters Co.) 1303 Harrison Av. h. 3031 Henshaw Av
- " Chas. cab.mkr. bds. 2230 Buck
- " Clarence E. clk. purchasing dept. C.N.O. & T.P.Ry. h. 529 E. 3d
- " Claud. baker, bds. 2836 Observatory Av
- " Edna, art student, bds. 2918 Woodburn Av
- " Edward, porter, h. 326 Richmond
- " Fannie F. clk. 612 W. 6th
- " Frank P. engineer, h. 109 E. 8th
- " Fred. G. butcher, h. 2166 Western Av
- " Geo. shoemkr. h. 2166 Western Av
- " Henry, saloon, 700 Barr, h. n.e.c. 5th and Baymiller
- " Ida J. teacher, 30th Dist. School, h. 529 E. 3d
- " J. M. helper, rooms 307 Pike
- " J. M. trav. salesman, 110 W. 2d
- " Jessie, h. 109 E. 8th
- " John, apprentice, h. 531 W. Liberty
- " John, lab. h. 737 W. 3d
- " John P. clk. Stag Hotel, res. Palace Hotel
- " Jos. lab. bds. 2144 Central Av
- " Kate, wid. Jos. h. 35 Race
- " L. Wallace, clk. freight accountant's office, C.C.C. & St.L.Ry. h. 2 Mitchell Av., Mt. Auburn
- " Louise, bds. 530 George
- " Mary, clk. h. 109 E. 8th
- " Nicholas J. foreman hair dept. s.w.c. Liberty and Dalton Av. h. 531 W. Liberty
- " Richard, lab. bds. 250 Mill
- " Virginia D. stenographer, 215 Race, h. 529 E. 3d
- " W. J. auditor The Cincinnati, Dayton & Toledo Traction Co. 804 Traction Bldg. res. Covington

- Boyers Jos. apprentice, bds. 210 Sycamore
- Boyet Jos. painter, h. 959 Gest
- " Samuel, assembler, h. 959 Gest
- Boyett Mrs. Agatha, h. 2955 Terrace Place, Camp Washington
- Boylan Building, 14 and 16 E. 4th
- Boyland Wm. rooms 219 W. 8th
- Boyle A. S. (A. S. B. & Co.) 428 Plum, h. 909 Elberon Av

**BOYLE A. S. & CO.,**

Manufacturers of Old English Floor Wax and Hardwood Finishes, 428 and 430 Plum

**Boyle—Continued.**

- " Agnes, saleslady, 509 Walnut, res. Covington  
 " Anna, b. k. h. 825 W. 4th  
 " Annie, confec. 532 Sycamore  
 " Bernard, res. Home for the Aged Poor, Florence Av  
 " Bridget, wid. Bartholomew, res. Home for the Aged Poor, Florence Av  
 " Bridget, wid. Daniel, h. 521 Hannibal  
 " Chas. mach. h. 738 Richmond  
 " Chas. lab. h. 1502 Gladstone Av  
 " Clarence, salesman, 509 Walnut, res. Covington  
 " Cora P. n. 304 Plum  
 " Daniel J. driver, h. 1236 W. 9th  
 " E. F. & Co. (Edward F. B. & Herman H. Boyle) painters, 1043 Cutter  
 " Edward, engineer, h. flat 8, 217 Broadway  
 " Edward F. (E. F. B. & Co.) 1043 Cutter, h. 1412 Cutter  
 " Edward J. clk. h. 3133 Bishop  
 " Edward J. saloon, n.w.c. 9th and Harriet  
 " Edward M. engineer, h. 433 McDowell  
 " Ella, wid. John, h. 825 W. 4th  
 " Frank, peddler, h. 521 Hannibal  
 " H. T. engineer, h. 433 McDowell  
 " Hannah, wid. John, h. n.w.c. 6th and Sycamore  
 " Henry, switchman, h. 610 Neave  
 " Herman H. (E. F. Boyle & Co.) 1043 Cutter, h. 745 Hopkins  
 " J. Frank, japanner, h. 308 W. Front  
 " J. M. mgr. Golden Specific Co. 56 Glenn Bldg, h. flat 10, 117 E. Court  
 " Jas. city fireman, h. 422 Park  
 " Jas. E. agt. h. 2322 Quebec Road  
 " Jas. J. h. 825 W. 4th  
 " Jas. J. polisher, h. 236 W. Front  
 " Johanna, wid. Luke, h. 836 W. 5th  
 " John, h. 801 W. 9th  
 " John, butcher, h. 1646 Westwood Av  
 " John, clk. Adams Ex. Co. h. n.w.c. 5th and Sycamore  
 " John, porter, h. 417 Plum  
 " John, railroader, h. 825 W. 4th  
 " John A. saloon, s.e.c. 7th and Central Av. h. 935 Hopkins  
 " John C. stock-keeper, 301 Race, res. Covington  
 " John F. carp. h. 308 W. Front  
 " John H. head waiter, Bismarck Cafe, h. 709 Donnersberger  
 " John J. driver, h. n.w.c. 6th and Sycamore  
 " John J. pipe fitter, h. 934 Kenyon Av  
 " John W. mach. h. 801 W. 9th  
 " Katie, h. 1236 W. 9th  
 " Kate, with The John Shillito Co. h. 825 W. 4th  
 " L. E. student, h. 433 McDowell  
 " Loretta M. stenographer, 229 E. Clifton Av. h. 934 Kenyon Av  
 " Louis A. painter, h. 745 Hopkins  
 " M. F. trav. salesman, 25 W. Pearl  
 " Maggie, h. 1236 W. 9th  
 " Mary, clk. n.w.c. Water and Race, h. 825 W. 4th  
 " Michael, cook, h. 54 Elm  
 " R. T. clk. Continental Line, h. 934 Kenyon Av  
 " Sarah, wid. Chas. h. 738 Richmond  
 " Solomon J. watchman, h. 745 Hopkins  
**BOYLE STEPHEN S.,**  
 Broker, Room 47 Wiggins Block; Telephone Main 2595; Residence, Loveland, Ohio  
 " Susan A. h. 801 W. 9th  
 " Thos. bricklayer, h. 2839 Woodburn Av  
 " Thos. I. buffer, h. 1236 W. 9th  
 " Wm. molder, h. 1333 W. Liberty  
 " Wm. A. carp. h. 1562 Gladstone Av  
 Boyles Harry, finisher, h. 815 W. 8th  
 Boyne Pady. porter, bds. 263 McCullough  
 Boynton F. R. salesman, 120 W. 7th, h. 404 W. 8th  
 Boys Clay, clk. rooms 445 E. 5th  
 " Mrs. Sarah, h. 4702 Wilmer Av  
 Boys' and Girls' Berean Lesson Quarterly (The), 222 W. 4th  
 Boys' Home (The), Margaret McCabe, mgr. 526 Sycamore

**WURLITZER**  
 MANUFACTURERS OF THE CELEBRATED  
**Wurlitzer Piano**  
 AND AGENTS FOR OTHER LEADING MAKES.  
**MUSICAL INSTRUMENTS 117-121 EAST 4<sup>TH</sup> ST.**

- Boys' Home, publishers The Homeless Boys' Friend, 526 Sycamore  
 Boyter Ella E. b. k. and stenographer, 1224 Vine, h. 222 E. 12th  
 " Jas. trav. salesman, h. 222 E. 12th  
 Boziewski Stanislaus, lab. h. rear 840 Clinton  
 Bozman B. W. salesman, 441 Vine, bds. 4145 Hamilton Av  
 " Jas. E. salesman, 441 Vine, h. 4232 Williamson Place  
 " W. W. cigars, 441 Vine, res. College Hill  
 Bozz Lottie, rooms 447 E. Front  
 Braam Adrian J. policeman, h. 210 Dorsey  
 " Antoinette, boxmkr. h. 168 Dorsey  
 " Cornelius, mach. h. 35 Peete  
 " Cornelius M. jr. clk. 32 E. Front, h. 833 Dayton  
 " Elizabeth, forelady, 210 Main, res. Bellevue, Ky  
 " G. J. (G. J. B. & Co.) 223 Post Square, h. 250 W. McMillan  
 " G. J. & Co. (G. J. B. & Henry W. Naegele) proprs. Post Job Rooms, 223 Post Square  
 " Gilliam, painter, 1744 Sycamore, h. 203 Dorsey  
 " Johanna, clk. h. 203 Dorsey  
 " Lulu, saleslady, 1201 Main, h. 35 Peete  
 " Martha, saleslady, 1135 Main, h. 35 Peete  
 " Martin, teamster, h. 421 Wade  
 " Mathias, driver, h. 1608 Main  
 " Maximilian, principal McKinley School, h. 3114 Vine  
 " Maximilian G. salesman, h. 142 Mulberry  
 Brabant Bertha, clk. h. 108 15th  
 " Chas. H. shoemkr. h. 108 15th  
 " Elsie, clk. h. 108 15th  
 " Katie, wid. Herman, h. 108 15th  
 Brabender Annie, cigarmkr. h. 526 Oliver  
 " Anthony, painter, h. 1629 Central Av  
 " Clemens, mach. hand, h. e. s. Herron Av. south of Powers  
 " Geo. shoemkr. h. 10 Allison  
 " Gerhard, lab. h. 526 Oliver  
 " Hubert, press feeder, h. e. s. Herron Av. south of Powers  
 " Hubert, lab. h. 1629 Central Av  
 " Katie, h. 3900 Llewellyn Av  
 " Mary, wid. Hubert, h. 3900 Llewellyn Av  
 " Peter, burnisher, h. 1629 Central Av  
 " Sophia, domestic, h. 526 Oliver  
 " Wm. salesman, 1740 Race, h. 1835 Elm  
 Brach Gertrude M. saleslady, 1130 Main, bds. 1413 Main  
 Brachel Wm. J. mach. h. 1108 Broadway  
 Bracher C. Victor, clk. 77 Carew Bldg, h. 3259 Bishop  
 " Chas. G. clk. Cincinnati Hospital, h. 3259 Bishop  
 " Emil G. clk. h. 1932 Harrison Av  
 See also "Brasher"



**Cut-Rate**  
**RUBBER**  
**STORE.**  
**Cattell**  
**604 Vine St.**

**JUST WATCH  
THOSE WEEKLY SALES  
OF OURS  
HARDWARE, CUTLERY and TOOLS.**

**THE  
HARD  
WARE  
STORE**

**PICKERING'S  
5th and Main Sts.**

- Brachey Fred. M. messenger, Adams Express Co. res. Covington  
Brachmann Chas. E. messenger, U. S. Express Co. res. Madisonville  
" Fred. C. electrical engineer, h. 2632 Eden Av  
" Wm. brasswkr. rooms 215 15th  
**BRACHMANN WM.,**  
Importer of Wines and Liquors; Dealer in Bourbon and Rye Whiskies, Ohio and California Wines, &c., 610 and 612 Main; Residence, 2632 Eden Av., Mt. Auburn; Telephone Main 2288  
☞ See also "Brackmann"  
Bracht J T secy. The Queen City Box Co., Cincinnati Southern Ry. south of Liberty, res. Erlanger, Ky  
Bracken Chester J. painter, h. 2848 Montana Av  
" Ellen, wid. Benj. F. h. Lischer Av., Westwood  
" Jas. chainmkr. h. 962 W. 5th,  
" Jas. switchman, rooms 718 W. 4th  
" Jas. teamster, h. 904 Barr  
" Jos. C. painter, h. 2848 Montana Av  
" Jos. P. foreman printer, 319 John, h. 228 Sycamore  
" Katie, cigarmkr. h. 904 Barr  
" Kate, wid. Michael, h. 962 W. 5th  
" Kittie, h. 316 W. 6th  
" Mary, saleslady, h. 904 Barr  
" Michael, lab. h. 337 W. Front  
" Morton L. lab. h. 2848 Montana Av  
" Rebecca J. h. 2848 Montana Av  
" Roselia, wid. Jos. h. 4242 Williamson Place  
" Theo. C. mach. h. 4733 Wilmer Av  
" Wm. trav. salesman, 36 W. Pearl  
" Winfield C. coachman, rooms 3082 Massachusetts Av  
Brackensick Chas. A. molder, h. 316 Mulberry  
☞ See also "Brakensieck"  
Bracker Benj. paper carrier, h. 3139 Eastern Av  
" Bernard, h. 3139 Eastern Av  
" Edith E. saleslady, 4016 Hamilton Av. h. 4214 Williamson Place  
" Fred. clk. 316 W. 4th, h. 4214 Williamson Place  
" Henry, jr. expressman, 522 Main, h. 2848 Kates Place  
" John, lab. h. 3139 Eastern Av  
" Lena, wid. Frank, h. 4214 Williamson Place  
" Mary, wid. Henry, h. 2849 Columbia Av  
**BRACKETT BRIDGE CO. (THE),**  
F. J. P. Brackett, President; Geo. A. Brackett, Vice President and General Manager; R. K. Tarvin, Secretary; Manufacturers of Iron Bridges, 83 Atlas Bank Bldg, 518 Walnut; Telephone Main 2085  
" F. J. P. pres. The Brackett Bridge Co. room 83, 518 Walnut, res. Glendale

**Brackett—Continued.**

- " Geo. A. vice pres. and gen'l mgr. The Brackett Bridge Co. room 83, 518 Walnut, res. Glendale  
" W. M. revenue agt. U. S. Int. Rev. Agt.'s Office, res. Farmington, Minn  
Brackland Eva, wid. Henry, h. 1713 Hughes  
" Frank, porter, h. 1713 Hughes  
Bracklein Engelhardt, grocery, 933 W. 8th  
Brackman Henry, foreman printer, 419 Elm, h. 525 Channing  
" John L. harnessmkr. h. 316 Seitz  
" Jos. J. broker, h. 4264 Langland  
" Louetta, dressmkr. h. 318 Seitz  
" Louis, litho printer, h. 318 Seitz  
" Mary, wid. Henry, h. 318 Seitz  
" Otto, chief engineer, 951 Freeman Av. h. 947 W. Court  
" Prosper J. coal, h. 4264 Langland  
" Robt. helper, h. 525 Channing  
" Wm. H. treas. and mgr. The Cincinnati Lithographic Co. 14 W. Court, res. Hartwell, O  
Brackmann Clem H. wrapper, h. 110 Lyon  
" Geo. cigar manuf. 2616 Jefferson Av  
" Henry, gardener, 3712 Warsaw Av  
" Josephine, wid. Clemens, h. 110 Lyon  
" Louis, shoemkr. 1903 Linn  
" Theo. J. cigarmkr. h. 2609 Dennis  
☞ See also "Brachmann"  
Brackmeier Chris. painter, h. 3063 Sidney Av  
" Edward A. painter, 3063 Sidney Av  
Bradbeer Edmund, clk. 2146 Auburn Av. h. 17 Edinburgh Place  
Bradburn John, foreman, Cincinnati Reduction Co. s. s. B.&O.S.W.Ry. nr. Anderson Ferry, h. 3743 Liston Av  
Bradbury A. C. clk. C.H.&D.Ry. Freight Depot; also, notions, 4158 Hamilton Av h. 4160 Hamilton Av  
" Fred. G. bartender, h. flat C, 21 W. 13th  
" Geo. S. chief clk. Chamber of Commerce, h. 1820 Kinney Av  
" Helen J. wid. John, h. 639 W. 8th  
" J. S. postal clk. R. M. S  
" Jas. P. peddler, h. 954 E. 3d  
" O. S. clk. auditor's office, C.H.&D.Ry. at Passenger Depot, h. 4160 Hamilton Av  
" U. S. G. peddler, h. 954 E. 3d  
Braden Belle, h. 623 Cutter  
" Emma, h. 623 Cutter  
" Georgie, h. 623 Cutter  
" Wilbur, cigarmkr. h. 623 Cutter  
Brader Henry H. teacher, Woodward High School, res. Norwood  
" Katie, waitress, rooms 530 Smith  
Bradfish August, U. S. A. h. 1209 Vine  
Bradford A. J. fireman, h. 1202 E. 3d  
" A. J. dentist, 26 E. 9th, res. Norwood  
" Abby, wid. Parnell, h. 1206 Walnut  
" Alex. W. clk. s.e.c. 5th and Main, h. 1707 Carl  
" Ambrose, cab.mkr. h. room 102, 115 Broadway  
" Anna, h. 236 Post Square  
" Anna, wid. Jas. h. flat B, 1305 Walnut  
" Asbury, driver, Adams Express Co. res. Terrace Park  
**BRADFORD BELTING CO. (THE),**  
C. Gordon Neff, President; T. E. Moon-ey, Vice President; J. L. Anspaugh, Secretary; Chas. T. Wulff, Treasurer; Manufacturers of Leather Belting and Dealers in Rubber Belting, Hose, Packing, Lace Leather; Sole Agents Monarch Wood Split Pulleys, n.w.c. Walnut and 2d; Telephone Main 1251 for Orders Only; Telephone Main 1567 General Offices  
" Benj. porter, h. 1052 Kossuth  
" Bertha, wid. Clifton, h. 129 Opera Place  
" Blanche L. h. 3822 Clifton Av  
" Block, n.w.c. 6th and Vine  
" Carrie A. stenographer, Thos. R. Bradford's, h. 1707 Carl  
" Chas. N. dentist, 300 Bell Block, res. Kennedy Heights  
" Chas. T. flagman, h. 734 W. 3d  
" Conrad, lab. h. 1752 Marengo  
" D. C. lab. h. 726 W. 4th

**The Lawrence-Hall Electric Co.**

**EVERYTHING**

**ELECTRICAL**

**219 WEST FOURTH STREET.**

**Bradford**—Continued.

- " E. N. clk. car service dept. C.N.O.&T.P. Ry. res. Newport  
 " Earl, lab. h. room 102, 115 Broadway  
 " Edgar, h. 1752 Marengo  
 " Effie A. stock-keeper, h. 551 W. 9th  
 " Eleanor, h. 3822 Clifton Av  
 " Elizabeth, wid. Jos. h. 551 W. 9th  
 " Ellen, wid. Thos. h. 3738 Durr  
 " Elmer E. lab. h. 337 Baum  
 " Fred. A. porter, h. 955 Barr  
 " G. Collins, mach. hand, h. 404 W. 5th  
 " Geo. lab. h. room 39, 313 Sycamore  
 " Geo. W. barber, 801 Walnut, h. 320 Gene-see  
 " Georgia, wid. Harry, h. 106 E. Court  
 " Gertrude, laundress, bds. 1609 Sycamore  
 " H. M. special agt. B.&O.S.W.R.R. room 20, 2d floor, s.w.c. 3d and Central Av. res. Flora, Ill.  
 " Hattie E. stenographer, h. 1707 Carll  
 " Henry, driver, bds. 2356 Marquis  
 " Jacob, brushmkr. h. room 102, 115 Broadway  
 " Jas. A. barber, h. 955 Barr  
 " Jas. E. clk. City Water Works, h. 3836 Edgewood Av  
 " John, lab. h. 1752 Marengo  
 " John, umbrella repairer, h. room 39, 313 Sycamore  
 " John N. conductor, h. 2467 Eastern Av  
 " John W. h. 421 Sycamore  
 " John W. barber, h. 305 Perry  
 " Jos. lab. rooms 550 L'Hommedieu al  
 " Jos. L. asst. organizer Royal Benefit Society of Washington, D. C. h. 606 W. 5th  
 " Josephine E. (Plumb & B.) 238 W. 5th, h. 650 Crown  
 " Lawrence J. h. 650 W. 4th  
 " Logan, painter, h. 1736 Bremen
- BRADFORD MACHINE TOOL CO. (THE),**  
 Geo. F. Stewart, President; Wm. T. S. Johnson, Superintendent; Manufacturers of Engine Lathes and Machine Tools, 657 to 671 Evans *See Advertisement* Front Department.
- " Maggie, wid. Jacob L. h. 1300 Chapel  
 " Marion P. grocery, 426 W. 6th; also, clk. 139 W. 4th, h. 721 Barr  
 " Martha A. wid. Thos. C. h. 815 Race  
 " R. L. trav. salesman, 918 Sycamore, rooms flat 6, s.e.c. 8th and John  
 " Robt. porter, h. 3738 Durr  
 " Robt. W. clk. Sta. 1, P. O. h. 650 Crown  
 " Samuel, glass beveler, h. rear 1616 Sycamore  
 " Sophia, wid. Thos. h. 1707 Carll  
 " Thos. J. foreman patternmkr. 610 Baymiller, h. 3917 Borden  
 " Thos. R. novelties, 32 E. 3d, h. 1862 Fairmount Av  
 " Tilden, shoe cutter, h. 1239 Main  
 " Timothy G. electrotype finisher, h. 551 W. 9th  
 " W. A. (Acetylene Light & Heat Co.) 15 E. Water, res. Butler, Ky  
 " W. A. jr. pres. C.C.&L.R.R. Co. 4th floor, Carew Bldg  
 " Walter, lab. h. room 22, 313 Sycamore  
 " Wm. h. room 1, 313 Sycamore  
 " Wm. saloon, 411 Sycamore, h. 421 Sycamore  
 " Wm. tel. op. h. n.w.c. 5th and Sycamore  
 " Wm. A. belt mkr. h. room 1, 313 Sycamore  
 " Wm. A. presser, rooms 232 Post Square  
 " Woolen Co. (The), E. S. Eldridge, pres.; A. D. Eldridge, vice pres.; R. M. McHenry, secy. and treas. 126 W. 7th
- Bradford Bernard H. driver, h. 1116 Budd**  
 " Celia, dressmkr. 1044 Wade  
 " Wm. meat cutter, h. 1044 Wade  
 " Brading Stephen T. painter, h. 927 Gest  
 " Bradley Miss A. M. bds. 2142 Auburn Av  
 " Adelia, dressmkr. h. 1410 Mansfield  
 " Agnes, h. 210 E. 12th  
 " Anna M. C. propr. Hotel Lamar, 147 W. 6th  
 " Archibald, painter, rooms 2609 Spring Grove Av  
 " Arthur, yardman, bds. 927 Curtis  
 " Belle, cashier, h. 210 E. 12th

**WURLITZER**  
 A LARGE LINE OF  
 "Orchestral Harps"  
 PRICES ON APPLICATION.  
 MUSICAL INSTRUMENTS 117-121  
 EAST 4<sup>TH</sup> ST.

**Bradley**—Continued.

- " Benj. A. phys. flat 10, s.e.c. Reading Road and Rockdale Av  
 " Bertha, chambermaid, 431 Elm  
 " Blanche, h. 1504 Chase Av  
 " C. A. mgr. American Printing Ink Co. 1127 W. 6th, h. 1708 Harrison Av  
 " C. W. engineer, h. 263 Worth  
 " Catharine, wid. John C. h. 357 Kilgour  
 " Chas. J. clk. W. U. Tel. Co. h. 357 Kilgour  
 " Coleman, lab. h. 661 W. 4th  
 " & Co. paints, 1518 Gest  
 " Cornelius, lab. h. 361 Oregon  
 " David, teamster, rooms 413 E. Front  
 " E. A. pres. The Bradley & Sorin Co. 322 Walnut, res. Covington  
 " Edward A. teamster, h. 721 Broadway  
 " Elizabeth, wid. Chas. M. h. 701 Kenyon Av  
 " F. C. mgr. Hotel Lamar, 147 W. 6th  
 " Foster F. gen'l mgr. The Cincinnati Automobile Co. 215 E. 5th, h. 3747 Reading Road  
 " Frank L. music printer, h. 2349 Kenton  
 " Fred. ice dealer, h. 512 E. 5th  
 " Geo. teamster, h. 3102 Gilbert Av  
 " Geo. F. (Kaelin & B.) 131 E. 4th, res. Bellevue, Ky  
 " Geo. H. (Geo. H. B. & Son) 3062 Colerain Av. h. 1504 Chase Av  
 " Geo. H. bookmaker, h. 705 Delta Av  
 " Geo. H. letter carrier, P. O. h. 3138 Durrell Av  
 " Geo. H. jr. plumber, h. 1504 Chase Av  
 " Geo. H. & Son, (Geo. H. & Wm. H.) paints, 3062 Colerain Av  
 " Grace, h. 210 E. 12th  
 " Harry M. motorman, h. 1869 Fairfax Av  
 " Henry, lab. h. 3102 Gilbert Av  
 " Henry C. (B. & Co. and Cincinnati Roofing Co.) 1518 Gest, h. 1826 Fairmount Av  
 " Henry T. lab. h. s. s. Spring Grove Av. east of Ammen Av., Winton Place  
 " Isabel, waitress, h. rear 210 E. 12th  
 " Jack, molder, h. 638 Broadway  
 " Jas. dairy hand, bds. Clemens Roling's, Miami Canal  
 " Jas. J. h. 946 Monastery  
 " John, h. 1731 Elm  
 " John, engine hostler, h. 2538 Eastern Av  
 " John, salesman, h. 336 Milton  
 " John E. rodman, engineer dept. B. of P. S. h. 357 Kilgour  
 " John F. lab. h. 1561 W. 6th  
 " John G. lab. h. 1869 Fairfax Av  
 " John J. clk. B.&O.S.W.Ry., Storrs Station, h. 1561 W. 6th  
 " John R. shoemkr. h. 102 W. Clifton Av  
 " Jos. M. baker, rooms 431 W. 7th  
 " L. J. h. flat 8, 621 Mound  
 " Laura, h. 2553 Hackberry  
 " Margaret, telephone op. h. 357 Kilgour  
 " Mary, wid. Patrick, h. 2538 Eastern Av  
 " Mrs. Mary A. h. 612 Freeman Av

**Western Methodist Book Concern**

Epworth League Department.

**M**AKES a Specialty of Badges and all League Supplies. Libraries for Young People's Societies selected with care. Send for Catalogue.

JENNINGS &amp; PYE, Agents,

220 and 222 W. Fourth Street.



## A SMILE

That won't wear off, has the man  
who buys from us, his  
**HARDWARE, CUTLERY and TOOLS.**

THE  
HARD  
WARE  
STORE

**PICKERING'S**  
5th and Main Sts.

### Bradley—Continued.

- " Maude, wid. Wm. h. 1108 Broadway
- " May, h. 1826 Fairmount Av
- " Michael, switchman, h. 619 Price Hill Road
- " Milton G. pressman, wks. Kaelin & Bradley's
- " Nettie, wid. John, h. 1050 Freeman Av
- " Olive W. sand paperer, res. Henry T. Bradley's, Winton Place
- " Payton, coachman, 1890 Madison Road
- " Peter K. engineer, h. 1109 Hopkins
- " Robt. clk. rooms 408 John
- " Samuel, barber, h. 1017 Foraker Av
- " Samuel, packer, h. 1146 Main
- " Sarah, h. 336 Milton
- " Sherman T. inspector, h. n. s. Brewster Av. nr. Newton Av., Evanston

### BRADLEY & SORIN CO. (THE),

- E. A. Bradley, President; W. A. Sorin, Vice President and Treasurer; Wm. R. Sprigg, Secretary; Stationers, Engravers, Printers and Binders, 322 Walnut
- " Susan F. wid. F. A. h. 3747 Reading Road
- " Thos. lab. bds. 1561 W. 6th
- " Thos. news agt. h. 1003 Rittenhouse
- " Thos. H. lumber, h. 214 Hearne Av
- " W. C. jr. postal clk. R. M. S. res. Newport
- " Wm. lab. h. 1123 Elm
- " Wm. H. (Geo. H. B. & Son) 3062 Coleman Av h. 3637 Dawson Av
- " Wm. H. rangemkr. h. 357 Kilgour
- " Wm. J. stenographer, 700 Race, h. 701 Kenyon Av
- " Wm. W., U. S. storekeeper-gauger, U. S. Int. Rev. Office, h. 424 W. Court
- Bradshaw Ann, student, bds. 944 W. Court
- " C. A. student, h. 926 W. Court
- " F. J. salesman, 323 Race, h. flat 26 The Roslyn
- " Geo. hodcarrier, h. n.w.c. Morgan and Marquis
- " Jas. S. policeman, h. 755 Armory Av
- " Willie, lab. h. n.w.c. Morgan and Marquis

### BRADSTREET CO. (THE),

Mercantile Agency; Levi C. Goodale, Superintendent, Office, 301 to 306 Union Trust Bldg, n.w.c. 4th and Walnut

### BRADSTREET E. P.,

- Attorney at Law, s.e.c. 4th and Main; Telephone Main 996; Residence, w. s. Station Av., Winton Place
- " Marjorie H. stenographer, The M. B. Farin Lumber Co. h. w. s. Station Av., Winton Place
- " Samuel, confc. 615 Plum
- " Samuel W. student, rooms 611 W. 9th
- Bradt Loyal D. foreman, 8 W. Pearl, h. 3206 Fredonia Av
- Bradtmiller Chas. L. finisher, h. 818 Livingston
- " Wm. finisher, h. 1206 Sherman Av

## Safe Investments

Amounts of \$10 and upwards deposited with us will draw interest on our

### BOND PURCHASE PLAN

Inquire for particulars.

**RUDOLPH KLEYBOLTE & CO.**  
Ground Floor, First National Bank Building.

- Bradtmueller Henry E. h. 844 Poplar
- Brady Ann, wid. Simon, h. 420 W. Court
- " Mrs. Avis, bds. 410 John
- " Ben, solicitor, 334 W. 4th, h. 2602 Hemlock
- " Bernard, driver, h. 320 E. 7th
- " Bridget, wid. John, h. 1566 Dudley
- " Chas. P. clk. 423 Main, h. 910 Kenyon Av
- " Delia, wid. John J. h. 705 E. 3d
- " Edward, helper, h. 385 Oregon
- " Edward L. cab.mkr. h. 306 Plum
- " Elizabeth C. stenographer, Foley & Williams Manuf. Co. h. 420 W. Court
- " Elizabeth L. stenographer, 1014 Mercantile Library Bldg, res. Covington
- " Ernst, lab. bds. 664 Carr
- " Fannie, h. 805 Race
- " Geo. E. b. k. S. Kuhn & Sons, h. 420 W. Court
- " Geo. M. b. k. J. F. Sadler & Co. h. 1415 Pullan Av
- " Geo. W. express, 131 Opera Place, h. 420 W. Court
- " Harry, policeman, bds. 1631 Moore
- " Hettie M. wid. Geo. K. h. 3725 Terrace Place, Columbia
- " Jas. boiler mkr. h. 2729 Columbia Av
- " Jas. D. b. k. J. F. Sadler & Co. h. 4243 Hamilton Av
- " Jas. E. trav. salesman, 54 Central Av. res. Chattanooga
- " Jas. J. driver, h. 2137 Staebler
- " John, mach. bds. 1011 W. 9th
- " John A. motorman, h. 2411 Spring Grove Av
- " John J. h. 2729 Columbia Av
- " John J. carr. trimmer, h. 1566 Dudley
- " John J. court constable, Court of Insolvency, res. Pleasant Ridge
- " John J. shoe finisher, h. 308 Baum
- " John J. shoemkr. h. 355 Oregon
- " John T. horseshoer, 21 Gano, h. 742 Wayne
- " John W. h. 339 Shiloh
- " John W. clk. 211 Sycamore, h. 447 E. 5th
- " John W. clk. 131 Opera Place, h. 420 W. Court
- " Jos. coachman, h. s. s. McAlpin Av. nr. Lafayette Av
- " Katie, pantry girl, Gerdes Hotel
- " Leon W. boiler mkr. bds. 500 Reading Road
- " Linnie B. stenographer, 525 Union Trust Bldg, res. Covington
- " Lizzie, wid. Bernard, h. 399 Oregon
- " Maggie, b. k. 131 Opera Place, h. 420 W. Court
- " Maggie, seamstress, h. flat 14, 408 Sycamore
- " Margaret, h. 995 Hill
- " Margaret, laundress, h. 316 E. 7th
- " Martin, saloon, 600 W. 3d
- " Mary, h. 995 Hill
- " Mary, h. 805 Race
- " Mrs. Mary, cashier, 38 E. 5th, h. 1063 Wilstach
- " Mrs. Mary, h. 224 E. 12th
- " Mary, wid. Michael, h. 995 Hill
- " Mary J. stenographer, Foley & Williams Manuf. Co. h. 420 W. Court
- " Michael J. contractor, h. 2404 Boone

### BRADY MIFFLIN B.,

- Physician; Office and Residence, 3725 Terrace Place, Tusculum; Telephone East 402
- " Nora, wid. Edward W. h. 355 Oregon
- " Patrick, car repairer, h. 807 Clinton
- " Peter S. conductor, rooms 2120 W. 8th
- " Phillip, h. 339 Shiloh
- " Phillip F. engineer, h. 521 E. 12th
- " Richard J. foreman water stations, P.C.C. & St.L.Ry. Pendleton Shops, h. 3200 Walworth Av
- " Rose, wid. Terrence, h. 3200 Walworth Av
- " Sadie, seamstress, h. flat 14, 408 Sycamore
- " Samuel, tailor, bds. 1529 Central Av
- " Sarah, wid. John, h. 385 Oregon
- " Simon, carp. h. 1024 McPherson Av
- " Simon P. stenographer, C.N.Ry. n.e.c. 4th and Vine, h. 420 W. Court
- " Stephen, lab. h. 818 W. 5th
- " Thos. flagman, h. 1253 Richmond
- " Thos. E. baggagemaster, B.&O.S.W.Ry. h. 307 Clinton

**Brady**—Continued.

" Thos. F. pressman, wks. Braunwart & Brockhoff  
 " Thos. J. saddler, h. 541 Laurel  
 " Wm. clk. 131 Opera Place, h. 420 W. Court  
 " Wm. lab. rooms 715 W. 5th  
 " Wm. trav. salesman, s.w.c. 3d and Vine, h. flat 1, s.e.c. Hutchins Av. and Reading Road  
 " Wm. B. clk. 413 Sycamore, rooms 115 E. 5th  
 " Wm. J. car sealer, B.&O.S.W.Ry. Freight Depot, h. 777 Summit Av  
 Braedler Wendelin, porter, h. 1509 Race  
 Braegger Albert F. clk. h. 1312 Spring  
 " Christ. boiler mkr. h. 1312 Spring  
 " Geo. F. stock-keeper, n.e.c. 7th and Walnut, h. 1312 Spring  
 " John, salesman The Alms & Doepke Co. h. 311 Webster  
 " John A. clk. 347 W. 4th, h. 311 Webster  
 " Wm. J. mach. h. 311 Webster  
 Braeker Sarah, deaconess, German Methodist Deaconess Home  
 Braemer Theo. h. Lenox Place and Redway Av., Avondale  
 Braendle Louise, wid. Louis, h. 218 Wade  
 Braeuer Albert, h. 638 Union  
 " Ernst, florist, h. 638 Union  
 Braeundlich Edward, biksmith, h. 2328 Wilder Av  
 " Eva, wid. Henry, h. 2328 Wilder Av  
 Bragdon Thos. stock-keeper, h. 4704 Harris  
 Bragg C. C. real estate, 1601 Union Trust Bldg, h. Marion Av., Avondale  
 " C. S. clk. Adams Ex. Co., res. Foster, O  
 " Chas. T. mach. h. 2401 Colerain Av  
 " Loren, painter, h. 1020 Walnut  
 " Ross W. h. e. s. Anwood, north of Madison Road  
 " Wm. waiter, h. 413 John  
 Braggs Wm. porter, h. 418 W. 7th  
 Bragshaw John, coachman, John W. War-rington's, Annwood st  
 Braham Elias, ins solicitor, Albert W. Schell & Co. h. 2618 May  
 " Godfrey M. trav. salesman, 14 E. 4th, h. flat 11, 3513 Reading Road  
 " Harry, clk. supt. of car service dept. C.H. & D.Ry. h. 2618 May  
 " Harry L. pres. and gen'l mgr. The Braham Pen Co. 7th floor, 330 W. 9th, h. 928 Richmond  
 " Helen, wid. Louis, h. 928 Richmond  
 " Kate, stenographer, 217 E. Court, h. 2618 May  
 " Mark E. salesman, h. 2618 May  
 " Pen Co., Harry L. Braham, pres. and gen'l mgr. 7th floor, 330 W. 9th  
 Brahany Jas. M. policeman, h. 2496 Glenway Av  
 Brahin Elias, peddler, h. 56 Race  
 " Geo. lab. h. 35 Race  
 Brahm Annie, h. 1118 Broadway  
 " Anna M. wid. Henry J. h. 1118 Broadway  
 " August, tinner, h. 510 Dandridge  
 " Ben. wrapper, The Alms & Doepke Co. res. Newport  
 " Frank, shoemkr. h. 1118 Broadway  
 " Geo. shoemkr. h. 1118 Broadway  
 " Henry J. driver, h. 2015 Freeland Av  
 Braig A. M. salesman, 1801 Elm, h. 1629 Bremer  
 " Elizabeth, dressmaking, 2024 Plum  
 " Fred. jeweler, h. 2024 Plum  
 " John, mach. hand, h. 1017 W. Liberty  
 " Margaret, wid. Ulrich, h. 2024 Plum  
**BRAINERD & ARMSTRONG CO. (THE)**,  
 Wm. H. Sampson, Manager; Manufac-turers of Wash Embroidery Silk, &c., 321 and 323 Race  
 Braithwaite Mary, wid. Erasmus, h. 2108 Division  
 Brake Chas. lab. bds. 2601 Colerain Av  
 " Chas. W. lineman, h. Columbia Av. nr. Scholl's Lane  
 " Wm. carp. h. 1064 Flint  
 Brakenman Geo. A. clk. h. 2513 May  
 " Harry, h. 2513 May  
 " Henry, propr. Beyara Co.; toilet prepara-tions, 2513 May  
 Brakenmann August F. printer, h. 11 Allison

**WURLITZER**  
 AGENTS FOR THE  
**EMERSON PIANO**  
 AND OTHER LEADING MAKES.  
 MUSICAL INSTRUMENTS 117-121  
 EAST 4<sup>TH</sup> ST.

Brakensieck Emil, stenographer, h. 1610 Sycamore  
 " Henry, h. 1610 Sycamore  
 " Henry, jr. tinner, h. 1610 Sycamore  
 " Leonora, teacher, 6th Dist. School, h. 1610 Sycamore  
 " Millie, saleslady, 13 W. 4th, h. 1610 Sycamore  
 " Otto H. salesman, h. 1610 Sycamore  
 See also "Brackensick"  
 Braker Chas. lab. h. 2178 Buck  
 " Edward, painter, h. 2178 Buck  
 " Elmira, wid. David, h. 2178 Buck  
 " Henry, mach. hand, h. 209 W. Elder  
 Brakers Henry E. foreman, room 7, n.e.c. 8th and Plum, h. 748 Hopkins  
 " John, pile driver, h. 1200 W. Front  
 " Mary, wid. Henry, h. 748 Hopkins  
 Braley Flora, wid. John, h. 424 W. 7th  
 " Frank A. clk. R. M. S. h. flat 4, 1524 Bremen  
 Bramble D. D. (B. & Kunz) phys. and sur-geon, 511 Broadway, h. 3423 Knott  
 " Estelle, stenographer, h. 2115 Grand  
 " Jas. F. b. k. 240 Broadway, h. 301 Pike  
 " & Kunz, (D. D. B. & John C. K.) phys. and surgeons, 511 Broadway  
 Bramcamp Geo. switchman, bds. Lizzie Nelp's, Evanston  
 Brame Jas. porter, h. 527 Plum  
 Bramel Amanda, stenographer, Court House, bds. 325 Broadway  
**BRAMER H. L.**,  
 Carpenter and Builder; Estimates Cheer-fully Given on all Work, 523 W. 8th; Residence, 514 Richmond  
 " Laura, saleslady, h. 514 Richmond  
 Bramkamp Albert, lab. h. 1806 Walker  
 " August, soap powder, rear 1424 Clay, h. 253 Conroy  
 " August, jr. electrotyper, h. 253 Conroy  
 " Chas. printer, h. 3223 Jefferson Av  
 " Harry R. supt. s.w.c. Central Av. and Water, h. 2831 Scioto  
 " Henry L. shoemkr. h. 253 Conroy  
 " L. C. (Buckeye Wrecking & Salvage Co.) s.w.c. 8th and Harriet, h. 1732 Fairmount Av  
 " Louis H. printer, h. 1806 Walker  
 " Louis F. soapmkr. h. 253 Conroy  
 " Mary, wid. Louis, h. 1806 Walker  
 " Robt. H. (Buckeye Wrecking & Salvage Co.) s.w.c. 8th and Harriet, h. 1732 Fairmount Av  
 See also "Brancamp"  
 Bramlage Mrs. Anna, saleslady, 130 W. Court, h. 900 Hopkins  
 " Anthony, porter, 13 W. 4th, res. Covington  
 " Anthony H. head porter, 13 W. 4th, res. Covington



Cut-Rate  
**RUBBER**  
 STORE.  
**Cattell**  
 604 Vine St.

**SAVE  
THE  
DIFFERENCE  
BUY OUR  
HARDWARE, CUTLERY and TOOLS.**

**THE  
HARD  
WARE  
STORE**

**PICKERING'S  
5th and Main Sts.**

**Bramlage—Continued.**

- " Harry J. trav. salesman, n.e.c. Wade and John, res. Cleves, O  
" Jos. jr. molder, h. 1018 State Av  
" Jos. sr. molder, h. 1018 State Av  
" Lawrence, molder, h. 1018 State Av  
" Louis, lab. h. 1257 Richmond  
" Wm. block setter, h. 1257 Richmond  
" Wm. clk. 1500 Chase Av. h. 1018 State Av  
\* See also "Broemlage"  
Bramlette Collins, messenger, The Provident Savings Bank & Trust Co. h. 3126 Savoy  
" Collins, porter, rooms 524 Carlisle Av  
" Jas. W. porter, h. 3126 Savoy  
" L. Warren, porter, rooms 524 Carlisle Av  
" T. C. barber, 912 E. McMillan and 2928 Gilbert Av. h. 3126 Savoy  
Bramley Carrie, chambermaid, 24 W. 12th  
Brammer Edward R. foreman barber, 11 W. 5th, res. Covington  
" S. V. carp., Principia Av., Linwood  
" Wm. O. carp. h. 14 Mitchell Av., Mt. Auburn  
Bramsche Geo. F. b. k. 26 Main, h. 1568 Baymiller  
**BRAMSCHÉ & KRENNING,**  
(Estate of Geo. F. B. & Henry R. K.)  
Importers and Wholesale Liquor Dealers, 26 Main  
Branagan John, clk. 329 Perry, h. 420 W. 5th  
\* See also "Branigan"  
Brancamp Albert F. driver, h. 2336 May  
" Clara, dressmkr. h. 903 W. 8th  
" Ella, telephone op. h. 2342 May  
" Florence, dressmkr. h. 903 W. 8th  
" Frank, chinaware, 332 W. 5th, h. 844 Betts  
" Harry J. coachman, h. 2342 May  
" J. Henry, expressman, h. 2342 May  
" John C. grocery, 903 W. 8th  
" Kate, tiemkr. h. 903 W. 8th  
" Lovinia, h. 903 W. 8th  
" May, clk. 686 W. 5th, h. 903 W. 8th  
" Nettie, tiemkr. h. 903 W. 8th  
" Stella M. saleslady, 20 W. 5th, h. 2342 May  
\* See also "Brankamp"  
Branch Harry W. carp. h. 119 W. St. Clair  
" Henry, stable boss, 3247 Fredonia Av  
" John, houseman, h. 911 Glenwood Av  
" John, lab. h. 2 Scott b. Hopkins and Laurel  
Brand A. W. clk. 20 E. 4th, h. 3304 Hackberry  
" Adam J. shoemkr. 1906 Linn  
" Adolph, musician, h. 24 W. 13th  
" Adolph, printer, h. 2632 Halstead  
" Mrs. Anna, rooms 718 Walnut  
" Arthur, musician, h. 320 Franklin  
" Carrie, saleslady, 10 W. 5th, h. 216 14th  
" Carrie, wid. Peter, h. 655 Neave  
" Catharine, h. 314 Milton  
" Chas. porter, h. 208 Orchard  
" Clara, housekeeper, s.e.c. Eastern Av. and Lumber  
" Edward, U.S.N. h. 822 Whittier

**Brand—Continued.**

- " Edward F. stair builder, h. 2616 Western Av  
" Edward H. shoemkr. h. 2616 Western Av  
" Emma, h. 24 W. 13th  
" Emma, music teacher, h. 2323 Nelson Av  
" Mrs. Emma A. h. 2323 Nelson Av  
" Ethel S. stenographer, rear 639 W. Front, h. flat 33, 626 W. 4th  
" Frances, wid. Geo. A. h. flat 33, 626 W. 4th  
" Frank, mach. h. 209 Odeon  
" Fred. W. salesman, The Herman Lackman Brewing Co. h. Bevis Av., Evanston  
" Geo. varnisher, bds. rear 12 E. McMicken Av  
" Geo C. musician, h. 307 Webster  
" Geo. H. trav. salesman, 1015 Broadway, h. 965 E. 3d  
" Geo. W. clk. 25 E. Pearl, h. 965 E. 3d  
" Henry, driver, h. 1636 Westwood Av  
" Henry, pressman, h. 548 W. Liberty  
" Henry B carp. h. 845 Betts  
" Henry C. mach. h. 831 Whittier  
" Henry F. foreman, s.w.c. 4th and Plum, h. 3304 Hackberry  
" Izzy, lab. bds. 581 W. 6th  
" Johanna, wid. Geo. h. 307 Webster  
" Jesse, engraver, The Cincinnati Post, res. Silverton  
" John, bristle comber, h. 1312 Clay  
" John H. policeman, h. 1636 Westwood Av  
" Jos. h. 231 Goodman  
" Jos. foreman varnisher, 1050 Kenner, h. 1218 Freeman Av  
**BRAND JOSEPH H.,**  
Pharmacist; Physicians' Prescriptions & Specialty, n.w.c. Baymiller and Richmond; Telephone West 528  
" Josephine, h. 727 Richmond  
" Julius, h. 208 Orchard  
" Kate, b. k. 253 Stark, h. flat 33, 626 W. 4th  
" Kate, (wid. John) laundress, h. 209 Odeon  
" Laura, saleslady, n.e.c. 5th and Vine, h. 2616 Western Av  
" Leo, (Seinecke & B.) also, musician, h. 704 E. Pearl  
" Leo, piano tuner, h. 1333 Pendleton  
" Louis, h. 2368 Wheeler  
" Louis, patternmkr. h. 2129 Colerain Av  
" Louis W. musician, h. 2368 Wheeler  
" Mrs. Maggie, seamstress, h. 2603 Sander  
" Max, tailor, bds. 581 W. 8th  
" Michael, musician, 1307 Vine  
" Michael, jr. musician, h. 2323 Nelson Av  
" Oscar A. musician, h. 307 Webster  
" Peter, books, 12 Green  
" Richard M. musician, h. 1574 Baymiller  
" Rosa, wid. Herman, h. 831 Whittier  
" Sophia, wid. Peter, h. 548 W. Liberty  
" Wm. pressman, h. 548 W. Liberty  
" Wm. stable boss, 1506 Bremen, bds. 1733 Vine  
" Wm. F. trav. salesman, Samuel A. Crocker & Co. res. Sophia Lakamp, Hosea Av  
\* See also "Brandt"  
Brandebury C. B. cashier Liverpool & London & Globe Ins. Co. of Liverpool, England, s.w.c. 3d and Main, rooms Munro Hotel  
" C. E. agt. Mutual Life Ins. Co. of N. Y. h. flat 7, Parkside Flats  
**BRANDEBURY S. M.,**  
Manager The Mutual Life Insurance Co. of New York, Office, 616 to 624 Union Trust Bldg; Telephone Main 252; Residence, 5 Haddon Hall, Avondale  
Brandeis Leon, bottler, h. 642 Barr  
Brandel John, mach. bds. 1113 Queen City Av  
Brandell Fred. F. bartender, h. 1315 Main  
\* See also "Brendel"  
Brandenburg Andrew, carp. h. 7 Edinburgh Place  
" Chas. lab. h. 421 McDowell  
" Cornelius, fireman, h. 308 Seitz  
" Cornelius, student, h. 219 McGregor Av  
" Fred. student, h. 219 McGregor Av  
" Jacob, motorman, h. 319 E. Auburn Av  
" John, cook, rooms 105 14th  
" John peddler, h. 555 Woodward  
" John G. chef, Mt. St. Mary's Seminary  
" Lieven, street sprinkler, 219 McGregor Av

**The Lawrence-Hall Electric Co.**

**INCANDESCENT  
LAMPS. . . .**

**219 WEST FOURTH STREET.**

Brandenburgh Louis, bds. 2833 Kates Place  
 Brandes Chas. E. salesman. 527 Vine, h.  
 w. s. Belmont Av. b. Ivy Av. and Grigg  
 Av., Hyde Park  
 " Emanuel, h. 521 Hickman Av  
 " Ernst, res. Theo. Brandes', sr., Belmont Av  
 " Florence, mach. res. Theo. Brandes', sr.,  
 Belmont Av  
 " G. A. postal clk. R. M. S  
 " Henry C. artist, at 108 W. Canal, h. 411  
 Ridgeway Av  
 " Jas. rooms 211 W. 6th  
 " Theo. with The John Shillito Co. h. w. s.  
 Belmont Av. b. Ivy Av. and Grigg Av.,  
 Hyde Park  
 Brandewie Dena, saleslady, h. 709 Hopkins  
 " Frank, h. 709 Hopkins  
 " Harry H. clk. Public Library, h. 542 Dan-  
 dridge  
 " Herman, cab.mkr. h. 542 Dandridge  
 " Jos. J. stock-keeper, 6 W. Pearl, h. 1338  
 Pendleton  
 " L. H. grocery, 2185 Gilbert Av. and 1039  
 Foraker Av. h. 2185 Gilbert Av  
 " Wm. tinner, h. 709 Hopkins  
 Brandewiede Bernard, shoemkr. h. 239 But-  
 ler  
 " Fred. mach. h. 1733 Hanfield  
 Brandhorst Adolph H. trav. salesman, The  
 J. Weller Co. h. 1542 Blair Av  
 " E. F. b. k. h. 1542 Blair Av  
 " Edward G. painter, h. n. s. 8th opp. Fish-  
 er Av  
 " Fred. J. plumber, h. n. s. 8th opp. Fisher  
 Av  
 " Geo. D. trav. salesman, h. 503 Shillito  
 " Harry, bartender, h. n. s. 8th opp. Fisher  
 Av  
 " Henry, porter, h. 1050 Wilstach  
 " Henry W. b. k. 121 E. 5th, h. 4403 Co-  
 lumbia Av  
 " John, meat cutter, h. n. s. 8th opp. Fisher  
 Av  
 " John J. fireman, h. n. s. 8th opp. Fisher Av  
 " Justina L. wid. John H. h. 1542 Blair Av  
 " Sophia, wid. Wm. h. 1639 Knowlton  
 " Wm. dairy, 2205 Quebec Road  
 " Wm. driver, h. 2204 Gest  
 " Wm. electrician, The Alms & Doepke Co.  
 res. Norwood  
 " Wm. C. tel. op. h. n. s. 8th opp. Fisher Av  
 Brandis Bros. (Louis & Wm.) cornice works,  
 3144 Reading Road  
 " Louis, (B. Bros.) 3144 Reading Road, h.  
 3109 Reading Road  
 " Wm. (B. Bros.) 3144 Reading Road, h.  
 3109 Reading Road  
 Branditz August, foreman, 122 W. Pearl, h.  
 3074 Gilbert Av  
 " Chas. clk. 538 E. 5th, res. Bellevue, Ky  
 " Emil, salesman, 336 Main, res. Bellevue,  
 Ky  
 " Fred. bkbinder, h. 1625 Sycamore  
 " Herman, boxmkr. The U. S. Printing Co.  
 res. Bellevue, Ky  
 " Milton, clk. room 2, 348 Main, res. Belle-  
 vue, Ky  
 Brandl Anton, shoemkr. h. 1154 Harrison Av  
 " Geo. horseshoer, h. 2960 Colerain Av  
 " John, horseshoer, s.e.c. Hopple and Jessa-  
 mine, h. 2960 Colerain Av  
 Brandner Mrs. Anna, midwife, h. 22 W. Clif-  
 ton Av  
 " John, tailor, h. 22 W. Clifton Av  
 " Vincent, tailor, 22 W. Clifton Av  
 Brandon Allen, lab. h. e. s. Burnet Av. south  
 of Oak  
 " Mrs. Barbara, h. 541 W. 5th  
 " Building, 124 Government Place  
 " Frank E. clk. h. 541 W. 5th  
 " Geo. J. foreman, rear 639 W. Front, h. 541  
 W. 5th  
 " Isaac, houseman, h. e. s. Burnet Av. south  
 of Oak  
 " J. W. postal clk. R. M. S  
 " Lorenzo D. lab. h. 415 Pioneer  
 " Michael S. teamster, h. 334 E. Court  
 " Robt. lab. h. 2343 Concord  
 " Wm. A. foreman, h. 334 E. Court  
 Brandstetner Theo. (Trame & B.) 237 E. 4th,  
 res. Covington



**WURLITZER**

AGENTS FOR THE

**APOLLO PIANO PLAYER**

THERE IS NONE BETTER.

MUSICAL INSTRUMENTS 117 - 121  
EAST 4<sup>TH</sup> ST.

**BRANDSTETTER BROS.,**

(Geo. & John P.) Commission Merchants;  
 Our Specialty: Butter and Eggs, 316 E.  
 Pearl and 322 W. 6th; also, Grocers, 820  
 Main  
 " Edward, fireman, h. 2131 Colerain Av  
 " Frank, blksmith, h. 1701 Pulte  
 " Frank A. mgr. 820 Main  
 " Geo. (B. Bros.) 316 E. Pearl, h. 634 Broad-  
 way  
 " Isidor, h. 437 Delta Av  
 " John P. (B. Bros.) 316 E. Pearl, h. 1214  
 Sycamore  
 " John, grocery, 437 Delta Av  
 " Jos. far. h. s.e.c. Beechmont Av. and  
 Tweed Av  
 " Julia, h. 437 Delta Av  
 " Katie, h. 142 E. Court  
 " Mary, h. 142 E. Court  
 " Susie, h. s.e.c. Beechmont Av. and Tweed  
 Av  
 " Wm. carpets, 1923 Central Av. h. 430 Bank  
 Brandt Albert, packer, h. 2811 Gerard  
 " Albert C. stock receiver, 538 E. 5th, h.  
 961 Clinton  
 " Bernard, clk. 613 Eggleston Av. h. rear  
 2772 W. 6th  
 " Bernard, grocery, 328 E. 7th, res. Newport  
 " Chas. cigarmkr. h. 427 Ridgeway Av  
 " Chas. butcher, h. 2868 Henshaw Av  
 " Chas. A. paint mixer, h. 2811 Gerard  
 " Chas. T. stock-keeper, n.e.c. 3d and Race,  
 res. Newport  
 " Chas. W. salesman, 633 Main, h. 1051 Wil-  
 stach  
 " Christ. lab. h. 2868 Henshaw Av  
 " Edward, stock-keeper, Veith & Brandt's,  
 res. Newport  
 " Elizabeth, wid. Geo. h. 70 E. McMicken Av  
 " Elizabeth, wid. John A. h. 238 Mohawk  
 " F. C. h. 2437 W. Clifton Av  
 " Fred. molder, h. 541 Clinton  
 " Fred. C. mach. h. 933 State Av  
 " Fred. C. trav. salesman, 2045 Reading  
 Road, h. 427 Ridgeway Av  
 " Fred. K. foreman, h. 3111 Harvey Av  
 " Fred. W. driver, h. 1316 Main  
 " Geo. mach. hand, h. 2709 Scioto  
 " Geo. E. h. 427 Ridgeway Av  
 " Geo. J. painter, h. 238 Mohawk  
 " Harry, b. k. 2000 Central Av. h. 2223 Loth  
 " Harry W. paper cutter, h. 710 Bauer Av  
 " Henry, painter, h. 2223 Loth  
 " Henry, shoes, 1052 Central Av. h. 1525  
 Linn  
 " Jacob, (Veith & B.) 5th floor, 224 E. 8th,  
 res. Newport  
**BRANDT JAMES M.,**  
 Justice of the Peace; also, Attorney at  
 Law and Notary Public, Office, 231 W.  
 9th; Residence, Munro Hotel  
 " John, janitor, h. 1612 Elm

**Western Christian Advocate, (Weekly)**

**Christian Apologist, (German Weekly)**

**Haus und Herd, (German Monthly)**

**Splendid Advertising Mediums. Send for Rates**  
**Western Methodist Book Concern**

**JENNINGS & PYE, Agents,**  
 220 and 222 W. Fourth Street.

**JOY**  
**COMETH NOT IN THE MORNING**  
 But instantly—if you but  
 purchase from us your  
**HARDWARE, CUTLERY and TOOLS.**

**THE  
 HARD  
 WARE  
 STORE**

**PICKERING'S**  
 5th and Main Sts.

**Brandt—Continued.**

- " John H. painter, h. 238 Mohawk
- " Laura E. stenographer, 113 W. Front, res. Newport
- " Lizzie, laundress, 1227 Elm
- " Louis, driver, h. 541 Clinton
- " Loula, saleslady, 328 E. 7th, res. Newport
- " Luella, rooms 121 E. Liberty
- " Lulu K. clk. Oskamp Jewelry Co. h. 2223 Loth
- " Lydia S. clk. 2045 Reading Road, h. 427 Ridgeway Av
- " Magdalena, wid. Carl F. h. 1639 Sycamore
- " Margaret, wid. John H. h. 1525 Linn
- " Mary, wid. Fred. W. h. 1316 Main
- " Richard, h. 541 Clinton
- " Richard, lab. h. 885 Glenwood Av
- " Walter M. mach. h. 1525 Linn
- " Wm. A. bkbinder, wks. S. Rosenthal & Co
- " Wm. F. lathe hand, h. 1131 Draper
- ☞ See also "Brand" and "Brant"
- Brandy Maggie, h. 22 Giffin
- Brangan Jas. G. musician, h. 1218 Quebec Road
- " Jas. M. lieut. of police, h. 1218 Quebec Road
- " Miss K. M. (Shorten & B.) h. 769 Barr
- ☞ See also "Brannagan"
- Branham Foster H. printer, h. n.e.c. Myrtle Av. and Lincoln Av., Bond Hill
- " Geo. M. caretaker, House of Refuge, h. 1153 Bates Av
- " Kirby C. conductor, h. Tennis Lane nr. Reading Road
- " Lena, h. 620 John
- " Omar, butler, 745 N. Crescent Av
- Branigan Daniel A. salesman, 814 W. 5th, h. 819 Carlisle Av
- BRANIGAN EDWARD,**  
 Saloon, 518 Vine; also, Proprietor Commodore Concert Hall, 519 Fountain Place; Residence, 956 Gest
- " Emma, saleslady, The Smith, Kasson Co. h. 4233 Chambers
- " Frances, wid. Edward, h. 4233 Chambers
- " Jas. h. 530 Carr
- " John, finisher, h. 2625 Cook
- " Patrick, lab. h. 2427 Price Hill Road
- " Patrick J. foreman, s.w.c. 4th and Plum, h. 222 E. 12th
- " Wm. J. mach. h. 2427 Price Hill Road
- ☞ See also "Branagan" and "Brannagan"
- Brankamp Harry B. mach. hand, h. 925 Bank
- " Henry, mer. tailor, 925 Bank
- ☞ See also "Brancamp"
- Brann Chas. painter, h. flat 3, 1009 Mound
- " Geo. L. pressman, h. 833 W. 6th
- Brannan Dominick, lab. h. 1100 Gest
- " Jennie, wid. Luke J. h. flat 2, 246 E. 5th

## Safe Investments

### BUY BONDS.

If Governments are too high, buy Municipals; if Municipals are too high, buy Public Service Corporations.

Interest paid on deposits, on a new plan.

**RUDOLPH KLEYBOLTE & CO.**

Ground Floor, First National Bank Building.

**Brannan—Continued.**

- " Jos. lab. h. 112 St. Clair al. b. Court and Canal
- " Maggie, domestic, Carter Hotel
- " Mary, laundress, h. 942 Barr
- " Mary, wid. Thos. h. 942 Barr
- " Patrick, lab. h. 1024 Kossuth
- " Patrick, lab. h. 947 Gest
- " Thos. J. ironwkr. h. 959 Fillmore
- " Thos. steam pipe fitter, h. 942 Barr
- ☞ See also "Brannon," "Brennan" and "Brennen"
- Brannen Archie, ins. agt. top floor Bell Block, rooms 502 W. 8th
- " J. E. attendant, Longview Hospital
- " Leon, sexton, h. 438 W. Court
- Branniff Chas. h. flat 11, 304 E. Pearl
- " Mary, wid. Hugh, h. flat 11, 304 E. Pearl
- Brannigan Jas. finisher, h. 247 Pike
- Brannin J. W. clk. Grand Hotel, h. flat 19, s.e.c. Rockdale Av. and Reading Road
- Branno Loi, lab. h. 48 Central Av
- Brannock Mrs. Jane, b. h. 2000 Eastern Av
- " Wm. J. foreman, s.e.c. Eastern Av and Waldon, h. 2000 Eastern Av
- " Wm. P. engineer, h. 1890 Gladstone Av
- Brannon Chas. D. car repairer, h. 612 Sedam
- " Jos. T. car inspector, h. 2450 W. 6th
- " Lawrence, h. 806 Richmond
- " Lorenzo Dow, lab. h. 415 Pioneer
- " Wm. M. car inspector, h. 412 Sedam
- ☞ See also "Brannan" and "Brennan"
- Branson Bessie, (wid. Wm.) confec. 2005 Western Av
- " F. L. clk. 716 E. 3d. res. Covington
- Brant Chas. lab. h. 950 Martin
- ☞ See also "Brand" and "Brandt"
- Branta Mrs. Julia, housekeeper, St. Nicholas Hotel
- Brarnno Fellippo, lab. h. 37 Plum
- " Louis, lab. h. 37 Plum
- Brashears John, secy. and treas. The Consolidated Coal & Mining Co. 8 Mitchell Bldg, res. Hartwell
- Brasher Albert, lithographer, h. 422 Smith
- " Carter G. switchman, h. 1012 W. 8th
- " Chas. pilot, steamer Lizzie Bay, res. Newport
- " Jas. pilot, steamer Lizzie Bay, res. Newport
- " Jessie, stenographer, Trustees of the Sinking Fund, h. flat 3, 330 E. 4th
- " Jos. F. painter, Glen Parker Av. east of Hamilton Av
- " Miss Lou, h. 4232 Brookside Av
- " Ralph E. special delivery messenger P. O. h. 1561 Chase
- " Robt. electrician, rooms 35 Green
- " Robt. M. receiving teller Asst. U. S. Treasurer's Office, h. 1416 Chase Av
- " Sophia, wid. L. L. h. 4232 Brookside Av
- ☞ See also "Bracher"
- Brasier Bessie, stenographer, 13 Emery Arcade, res. College Hill
- Brasington Robt. E. pres. The National Label Co. s.e.c. Pearl and Plum, h. 757 Kenyon Av
- " Robt. E. jr. mach. h. 757 Kenyon Av
- Brason John, h. 3247 Eastern Av
- Brass Wm. C. F. draftsman, s.e.c. Spring Grove Av. and Monmouth, h. 2570 Euclid Av
- Brassfield Jefferson, lab. h. shantyboat, Ohio River west of Millcreek
- Brassine Ida, cigarmkr, bds. 1132 Fuller
- Braswell Hattie, manicure, at 11 W. 5th, h. 905 John
- Brater Wm. porter, h. 911 Gest
- Bratfish Andrew, printer, h. 2133 Rice
- " Edward, jr. salesman, The H. H. Meyer Packing Co. h. 264 W. McMicken Av
- " Edward, sr. h. 2133 Rice
- " Frank G. leather grainer, h. 2133 Rice
- Bratt Catherine P. wid. Cyrenus, h. 3440 Burnet Av
- " Ernest E. clk. The Procter & Gamble Co. res. Covington
- " M. Cyrene, teacher, Columbian School, h. 3440 Burnet Av
- " Mrs. Rose, h. 680 State Av
- Bratton Jas. asst. janitor, 318 E. 4th, res. Covington

**Bratton—Continued.**

" John W. clk. Sta. N, P. O. h. 533 Betts  
 " Lizzie, saleslady, The Fair, res. Covington  
 Bratzler Louise, h. 19 14th  
 Brauch Chas. bartender, h. 1414 Clay  
 " Geo. mach. h. 1414 Clay  
 " Herman H. baker, h. 533 Dandridge  
 " Jos. baker, h. 420 E. 12th  
 " Louis, baker, h. 33 E. Clifton Av  
 " Martin, bakery, 420 E. 12th  
 " Peter, h. 3515 Warsaw Av  
 " Phillip P. tailor, h. rear 1543 Dudley  
 " Robt. cutter, h. 1626 Baymiller  
 " Wm. huckster, h. 918 McPherson Av  
 " Wm. lab. h. 823 Wade  
 " Wm. trimmer, h. rear 1543 Dudley  
 Braudy Edward, (L. B. & Son) 1731 John, h. 1430 Central Av  
 " L. & Son, (Louis & Edward) carbonated beverages, 1731 John  
 " Louis, (L. B. & Son) 1731 John, h. 1430 Central Av  
 Brauning John, blksmith, w.s. Reading Road, nr. Carthage Av., Bond Hill  
 " Wm. blksmith, h. w. s. Reading Road nr. Carthage Av. Bond Hill  
**BRAUER A. GUSTAV,**  
 Reporter Cincinnati Volksblatt; Residence, 133 Mulberry  
 " Alfred A. salesman, 852 W. 6th, h. 1642 Western Av  
 " Archie, trav. salesman, h. 450 Milton  
 " Bernard H. conductor, h. 970 McPherson Av  
 " Bernardina, wid. Jos. h. 1115 Broadway  
 " Chas. cooper, h. rear 1115 Broadway  
 " Edward H. jeweler, h. 2224 Victor  
 " Emil J. clk. 852 W. 6th, h. 1558 Baymiller  
 " F. A. flour, 852 W. 6th, h. 1558 Baymiller  
 " H. E. real estate, rooms 817 Vine  
 " Hugo C. b. k. 852 W. 6th, h. 1558 Baymiller  
 " Jack, clk. 49 W. 6th, bds. 212 E. 5th  
 " John, supt. The Francis Fritsch Manuf. Co. 223 W. McMicken Av. h. 1726 Pulte  
 " John F. cooper, h. 1115 Broadway  
 " John J. mach. h. 1726 Pulte  
 " Jos. saloon, 3539 Warsaw Av  
 " Lena, stenographer, 315 John, h. 1726 Pulte  
 " Magdalena, wid. Michael, h. 1812 Vine  
 " Mary, dressmkr. h. 433 John  
 " Mary wid. John, h. 1913 Ohio Av  
 " Zeitung. Wm. E. Trautmann, editor, 109 Odd Fellows Temple  
 See also "Brower"  
 Braukmann Jos. (Ostholthoff & B.) 42 W. McMicken Av. res. Covington  
 Braun A. M. (B. & Kipp) s.e.c. Evans and 6th, h. 1019 Poplar  
 " Alex. P. cigarmkr. h. 143 Winkler  
 " Alice, notions, 1827 Race  
 " Andrew A. foreman bklayer, h. n. s. Brewster Av. nr. Woodburn Av., Evans-ton  
 " Anna, wid. Chas. h. 1719 Vine  
 " Anna B. saleslady, 13 E. Court, h. 1921 Elm  
 " Anna Mary, wid. Jacob, h. 548 York  
 " Anthony G. trunkmkr. h. 423 Klotter Av  
 " Anton, patternmkr. h. 2411 McMicken Av  
 " August, bakery, 1118 Budd  
 " August, coachman, 2503 Auburn Av  
 " August, gardener, h. s.e.c. University Av. and Highland Av  
 " August, mach. hand, h. rear 837 W. Liberty  
 " August, jr. at Rookwood Pottery Co. h. s.e.c. Highland Av. and University Av  
 " Barbara, saleslady, h. 1719 Vine  
 " Bernard, lunch stand, s.e.c. 6th and Smith, h. 611 Smith  
 " Bernard, saloon, 15 Green  
 " Carl E. bklayer, h. n. s. Potter Place, Evanston  
 " Catharine, hair dresser, h. 1524 Bremen  
 " Mrs. Cecilia, h. 1409 Harrison Av  
 " Chas. chief engineer, 2125 Central Av. h. 2239 Victor  
 " Chas. cigarmkr. h. 49 Mitchell Av., Mt. Auburn

**WURLITZER**

**Pianos & Organs**

IN GREAT VARIETY.

AT ALL PRICES. TIME OR CASH.

**MUSICAL INSTRUMENTS** 117-121 EAST 4<sup>TH</sup> ST.

**Braun—Continued.**

" Chas. engineer, rooms 1008 W. 7th  
 " Chas. lab. h. 917 Martin  
 " Chas. miller, h. 1616 Sycamore  
 " Chas. A. clk. C.G.&P.Ry. s. s. Dumont east of Carrel, h. 2239 Victor  
 " Chas. A. stock-keeper, 421 Race, h. s.e.c. University Av. and Highland Av  
 " Chas. F. h. 910 Central Av  
 " Chas. H. clk. 2533 Cook, h. 1237 Sassafras  
 " Charlotte, wid. Jacob, h. 1080 Wilstach  
 " Conrad, cooper, h. 2009 Dunlap  
 " E. E. trav. salesman, Pittsburgh Plate Glass Co. res. Kennedy Heights  
 " Edward J. clk. h. 1417 Sycamore  
 " Eleazer, saloon, 4201 Davis Lane  
 " Elizabeth, dressmkr. 309 W. McMicken Av  
 " Elizabeth, wid. Adam, h. 1710 Vine  
 " Emma M. clk. h. 1080 Wilstach  
 " Eva, wid. Alex. h. 213 E. Clifton Av  
 " Fannie, h. 1539 Hapsburg  
 " Fannye B. stenographer, 19 E. Pearl, h. 725 Kenyon Av  
 " Florence, saleslady, 10 W. 5th, h. 1921 Elm  
 " Frank, brewer, h. 1327 Main  
 " Frank, clk. P.C.C.&St.L.Ry. Pendleton Shops, h. 258 Worth  
 " Frank, ironwkr. h. 1524 Bremen  
 " Frank, salesman, h. s.e.c. Highland Av. and University Av  
 " Frank J. hostler, h. rear 1010 York  
 " Frank L. h. 1409 Harrison Av  
 " Fred. b. k. bds. 212 Orchard  
 " Fred. mach. hand, h. 2201 Symmes  
 " Geo. paver, bds. 1219 Harrison Av  
 " Geo. porter, rooms Lee House  
 " Geo. F. principal Webster School, h. 2702 May  
 " Geo. W. driver, h. 1531 Elm  
 " Gottlieb, butcher, h. 2156 Kindel Av  
 " Harry G. carp. h. 1652 Hamer  
 " Henry J. paper carrier, h. 1005 St. Gregory  
 " Irsael, h. 712 Laurel  
 " J. Fred. candymkr. h. 1921 Elm  
 " Jacob, bakery, 27 E. Court  
 " John, lab. h. 438 Klotter Av  
 " John, mach h. 1904 Elmore  
 " John, paper stock, 30 E. Front, h. 14 W. Daniels  
 " John, waiter, rooms 1422 Bremen  
 " John, waiter, rooms 806 Walnut  
 " John, watchman, h. 1921 Elm  
 " John C. foreman blksmith, 2727 Spring Grove Av. h. 1031 Straight  
 " Rev. John E. pastor First German M. E. Church, h. 41 W. McMicken Av  
 " Jos. baker, rooms 552 Betts  
 " Julius, tanner, h. 503 W. McMicken Av



**Cut-Rate**  
**RUBBER**  
**STORE.**  
**Cattell**  
 604 Vine St.

January 1st to December 31st

**Quality**

—Always the Same—

**Pickering's**

✱FIFTH and MAIN.✱

That's All.

**Braun**—Continued.

- " Julius A. b. k. 416 W. 4th, h. 2518 Moor-  
mann Av  
" Kate. (wid. Frank) nurse, h. 1524 Bremen  
**BRAUN & KIPP,**  
(A. M. B. & G. J. K.) Receivers and  
Shippers of Hay and Grain, s.e.c. 6th  
and Evans; Telephone West 49; also,  
Feed Store, 612 Delhi Av  
" Louis, barber, 1417 Sycamore  
" Louis, shoemkr. h. 1710 Vine  
" Louise, milliner, h. 1524 Bremen  
" Louisa, restaurant, 910 Central Av  
" Louisa, wid. Geo. h. 2224 Ravine  
" Magdeline, wid. Leopold, h. 1020 Poplar  
" Margaretta, wid. Sebastian, h. 1809 Elm  
" Martin, stable boss, h. 2243 Buck  
" Mary, saleslady, h. 1719 Vine  
" Mary, wid. Adam, h. 2217 Rice  
" Mary, wid. Jos. P. h. 1786 Sycamore  
" Mollie, wid. Robt. h. 1829 Logan  
" Mary T. wid. Conrad, h. 127 W. Court  
" Michael E. livery stable, 1728 Baymiller,  
h. 920 York  
" Minnie, ins. solicitor, 212 Carlisle Bldg,  
h. 713 Laurel  
" Minnie, wid. Henry, h. 1237 Sassafras  
" Nicholas, lab. h. 304 W. McMicken Av  
" Nicholas, with The John Shillito Co. h.  
2338 Wheeler  
" Oscar, b. k. 533 Walnut, h. 2518 Moor-  
mann Av  
" Otto, candymkr. h. 1921 Elm  
" Otto H. pressboy, h. s.e.c. University Av.  
and Highland Av  
" Peter, painter, h. 425 E. 2d  
" Raymond C. wrapper, h. 917 Martin  
" Richard, foreman, 9 E. 2d, h. 1641 Free-  
man Av  
" Therese, dressmkr. h. 1719 Vine  
" Victoria, wid. Adolph, h. rear 1629 Bre-  
men  
" Wm. res. Deutsches Altenheim  
" Wm. mach. h. 2239 Victor  
" Wm. pipe fitter, h. 1237 Sassafras  
" Wm. turner, h. 2217 Rice  
" Wm. F. mach. h. 309 W. McMicken Av  
" Wm. H. clk. circulation dept. Cincinnati  
Times-Star, h. 2201 Symmes  
See also "Brown"  
Braunagel Chas. cooper, h. 2133 Kindel Av  
Braune Emil, painter, bds. 1783 Queen City  
Av  
Braunecker A. J. b. k. rooms 408 Hopkins  
Braunels E. J. h. 333 Albany Av  
" Edward R. saloon, 3333 Eastern Av  
" Virginia, saleslady, 620 Race, h. 333 Al-  
bany Av  
Brauner John, barber, bds. rear 1300 Harrison  
Brauning Anna, h. s.e.c. Washington Av.  
and Forest Av., Bond Hill  
" Chas. L. blksmith, h. 626 Union

**Brauning**—Continued.

- " Edward, salesman, 923 Main, res. Bond  
Hill  
" Gottlieb, cab.mkr. h. 965 E. McMillan  
Brauninger Conrad, harnessmkr. h. 2022  
Freeland Av  
" Louisa, wid. Christ. h. 2022 Freeland Av  
Braunlein W. H. medical student, rooms  
113 W. 7th  
Brauns John E. mach. h. 35 Milk  
" Rosa K. wid. Fred. J. h. 2232 Ravine  
Braunschweiger Anton, brewer, h. Van Lear  
nr. Ohio Av  
" Barbara, h. VanLear nr. Ohio Av  
Braunstein Abraham, tailor, bds. 1544 Cen-  
tral Av  
" Bros. (Chas. A. & Jos.) daily market 5  
15th  
" Catherine, wid. F. X. h. 840 Oak  
" Chas. A. (B. Bros.) h. 5 15th  
" Chas. B. (Koch & B.) 20 E. 4th, bds.  
Grand Hotel  
" F. X. trav. salesman, h. 840 Oak  
" Geo. h. 5 15th  
" Gersin, helper, h. 630 W. 5th  
" Israel, lab. h. 755 Kenyon Av  
" J. B. cashier Phoenix Ins. Co. n.e.c. 4th  
and Elm, h. 840 Oak  
" Jos. (B. Bros.) h. 5 15th  
" Jos. tailor, h. s.e.c. Wade and John  
" Michael, mach. rooms 5 15th  
" Moritz, tinner, h. 716 Carlisle Av  
Brauntz Fred. salesman, 5 Lion Bldg, res.  
Covington  
Braunwart A. J. (B. & Brockhoff) 400 Com-  
mercial Tribune Bldg, h. 228 Shillito  
" Adam, jr. clk. h. 228 Shillito  
" & Brockhoff. (A. J. B. & H. J. B.) print-  
ers, 400 Commercial Tribune Bldg  
" Emma, tailoress, h. 1907 Linn  
" Geo. horseshoer, h. 113 Calhoun  
" Geo. reedwkr. h. 115 Gage  
" Harry M. b. k. Braunwart & Brockhoff, h.  
228 Shillito  
" Jacob, printer, h. 2201 Rice  
" Louisa, wid. Jos. h. 115 Gage  
" Michael J. h. 113 Calhoun  
" Robt. pressfeeder, h. 228 Shillito  
Brausch Ferd. gardener, h. Township Av.,  
Bond Hill  
" Ferd. jr. gardener, h. Township Av., Bond  
Hill  
" Henry, h. Township Av., Bond Hill  
" John, gardener, h. Township Av., Bond  
Hill  
" Martin, gardener, h. Township Av., Bond  
Hill  
" Peter, gardener, h. Township Av., Bond  
Hill  
Brause A. H. bklayer, h. 205 W. 9th  
Brautigam Albert, shoemkr. h. 227 Webster  
" Anthony, shoemkr. 227 Webster  
" Edward, shoe laster, h. 1318 Freeman  
Av  
" Frank, saloon, 1534 Eastern Av. h. 1406  
Eastern Av  
Brawley A. Marie, teacher, h. 933 Clinton  
" Cecelia, chambermaid, Hotel Emery  
" Effie, cashier, The Fair, res. Newport  
" Mrs. Florence, h. 933 Clinton  
" Frank, glasswkr. h. 3764 Mead Av  
" Iliff B. b. k. h. 933 Clinton  
" John H. ins. solicitor, 55 Pickering Bldg  
" John H. jr. clk. h. 933 Clinton  
" John Huggins, contributor Literary Syndi-  
cate, rooms 130 W. 9th  
" M. A. asst. b. k. C.N.O. & T.P. Ry. Local  
Freight Office, Front nr. Mill, h. 933  
Clinton  
Brawn J. W. real estate. with A. E. Villatte  
& Co. 142 E. 4th, h. s.e.c. Sycamore and  
Franklin  
Braxter Carey, shoemkr. h. 1119 Foraker Av  
" Eliza, h. rear 1119 Foraker Av  
Braxton Chas. T. porter, h. 761 W. Court  
" David, lab. h. 3008 Park Av  
" Lida, domestic, h. 1933 Bigelow  
" Mrs. Mollie, rooms 515 Fountain Place  
" Noble, lab. h. n.w.c. Arlington and Cole-  
rain Av  
" Wm. carp. h. 3011 Alms Place

**The Lawrence-Hall Electric Co.**

**ARC LAMPS.**

219 WEST FOURTH STREET.

Bray Aaron, janitor, 321 Sycamore  
 " Anna, h. 1204 Locust  
 " Geo. J. clk. The Guarantee Title & Trust Co. h. 546 Carlisle Av  
 " Jennie M. stenographer, The Guarantee Title & Trust Co. h. 546 Carlisle Av  
 " John, hostler, h. 320 E. 7th  
 " Lizzie, forelady, room 49, 621 Main, h. flat 11, s.e.c. 13th and Race  
 " Margaret, wid. Jeremiah, h. 546 Carlisle Av  
 " Mary, wid. Robt. h. Gamble st., Westwood  
 " Richard G. clk. h. 546 Carlisle Av  
 " Sarah A. h. 1204 Locust  
 " Thos. ins. solicitor, 121 E. 3d, h. 1321 Chapel  
 Brazek Lena, seamstress, h. 1051 Kossuth  
 Brazel Fred. W. h. 4139 Apple  
 " John A. confec. 4139 Apple  
 Brazell P. H. policeman, h. 1031 Celestial  
 Brazier Hart, waiter, rooms 554 Carlisle Av  
 Brazier Coleman, elevator op. rooms 323 Central Av  
 " W. F. salesman, h. 620 Elm  
 Breaden Wm. baker, rooms 439 W. 6th  
 Breadwell Wilbert H. electrician, h. 420 Armory Av  
 " Wm. lab. bds. 1754 Marengo  
 Breal Harry E. porter, h. 8 Clinton Court  
 Bream Calvin, engineer, h. 114 W. St. Clair  
 Breamer Wm. mach. rooms 238 Ludlow  
 Brearton Edward J. student, h. 807 E. 6th  
 " Martin, bartender, bds. 470 E. 6th  
 " Michael J. h. 807 E. 6th  
 Brebberman A. H. electrotype finisher, wks. The U. S. Printing Co  
 " Sophia, wid Henry, res. Bodmann Widows' Home  
 Brech Bertha, h. 1683 State Av  
 " John, painter, h. 1683 State Av  
 " John, C. foreman painter, 2533 Cook, h. 1683 State Av  
 " Nicholas, painter, h. 460 Conroy  
 " Walter, h. 1683 State Av  
 Brechlein Martin, baker, bds. 522 W. McMicken Av  
 Brechelt Chas. (Bosken & B.) 3408 Warsaw Av.; also, saloon, 3832 Glenway Av. h. 3832 Glenway Av  
 Breckel Christ. city fireman, h. 2369 Wilder Av  
 " Mrs. Katie, h. 1042 Summer  
 Breckenridge Amanda, wid. Wm. h. 445 E. Front  
 " Andrew, lab. h. 424 E. 6th  
 " Ezekiel, lab. h. 923 W. 5th  
 " Harry, barber, 544 W. 6th  
 " John M. fireman, h. flat 1, 534 W. 5th  
 " Mrs. Josephine, h. 106 E. Court  
 " Lizzie, rooms 318 E. Front  
 " Pearl, h. 232 W. 5th  
 Breckheimer Otto, blksmith, h. 2455 Beekman  
 " Susan, (wid. Paul) midwife, h. 2455 Beekman  
 Brecount David M. lab. h. 1421 Denman  
 " Geo. S. commercial agt. C.I.&L.Ry. Co. (Monon Route), s.e.c. 5th and Walnut, h. flat 7 Haddon Hall  
 Brede Otto, pharmacist, Copeland Medical Institute, 448 Main, res. Newport  
 Bredemeler Chas. J. bartender, h. 708 Wade  
 " Ferd. gardener, bds. s.e.c. Carthage Pike and Glenwood Av  
 Brédemeyer Frank, bartender, h. 14 Mercer  
 " Fred. cigarmkr. h. 14 Mercer  
 Bredenfoerder Chas. (Bredenfoerder Erecting Co.) s.e.c. Spring Grove Av. and Monmouth, h. 177 Atkinson  
 " Chas. jr. clk. The Walton Iron Co. h. 177 Atkinson  
 " Erecting Co. (Chas. Bredenfoerder & J. F. Walton) structural iron work, s.e.c. Spring Grove Av. and Monmouth  
 Brederlow Theo. collector, h. 3417 Erkenbrecher Av  
 Bredestege Frank, cab.mkr. h. 1242 Quebec Road  
 " John, cab.mkr. h. 1503 Linn  
 Bredwell J. Howard, b. k. Cincinnati Cooperation Co. res. Bellevue, Ky  
 " Jas. D driver, h. flat 6, 336 W. 6th

**WURLITZER**  
 A LARGE LINE OF  
**The "New Century"**  
**Music Boxes.**  
**MUSICAL INSTRUMENTS 117-121 EAST 4<sup>TH</sup> ST.**

**Bredwell—Continued.**  
 " Mrs. Lottie, h. 1108 Locust  
 " R. L. collector, 1017 Central Av. h. 1005 Central Av  
 " Richard, with The John Shillito Co. h. 608 Cutter  
**BREECK B. H.,**  
 Dealer in Ladies', Gents', Misses' and Children's Fine Shoes, s.w.c. Woodward and Sycamore  
 " Catharine, wid. Christ. h. 1707 Harrison Av  
 " Conrad, shoemkr. h. 1219 Sycamore  
 Breed A. A. trav. salesman, 1231 W. 8th, h. 408 Pike  
 " E. H. trav. salesman, n.w.c. Central Av. and York, h. 2608 Park Av  
 " Miss E. T. h. 408 Pike  
 " Emma, wid. Everett, h. 326 E. 12th  
 " Howard, h. 408 Pike  
 " W. J. pres. The Crane & Breed Manuf. Co. 1231 W. 8th, h. 408 Pike  
 " Wm. D. manager Rudolph Kleybolte & Co. s.e.c. 4th and Walnut, h. 3347 Reading Road  
 Breeden Benj. F. stereotyper, 221 Post Square, res. Covington  
 " Paul, printer, h. 819 W. Court  
 Breeding Cicero C. clk. freight accountant's office, C.C.&St. L.Ry. res. Loveland  
 Breedlove Philip, plasterer, h. 36 W. Court  
 Breehne Adolph J. bklayr, h. 542 Findlay  
 Breeman Henry, lab. rooms 413 E. Front  
 Breen Block, 3700 to 3710 Eastern Av  
 " Daniel, varnisher, h. rear 931 Gest  
 " Delia, wid. John, h. 737 Carlisle Av  
 " Edward, res. Little Sisters of the Poor, Riddle Road  
 " Edward, press boy, h. rear 814 E. 3d  
 " Edward J. b. k. 318 W. 4th, h. 527 Baum  
 " Elizabeth, stenographer, 332 W. 6th, h. 958 E. 3d  
 " Ella, h. 109 E. 9th  
 " Fannie, wid. Thos. F. h. 531 Hopkins  
 " Felix J. clk. 323 Race, h. 810 E. 3d  
 " Frank J. galvanizer, h. 328 Ellen  
 " Frank J. telephone inspector, h. rear 814 E. 3d  
 " Henry, (Queen City Galvanizing Works) 1965 Central Av. h. 958 E. 3d  
**BREEN J. E.,**  
 Superintendent Track Elevation and Subways, Office, City Hall; Residence, 325 Tusculum Av  
 " Jas. lab. h. rear 814 E. 3d  
 " Jas. F. shoemkr. h. 526 Baum  
 " Jane, (wid. Peter) b. h. 460 E. 5th  
 " John, res. Home for the Aged Poor, Florence Av  
 " John, lab. h. 3745 Hillside Av  
 " John, stationmaster P.C.C.&St.L.Ry Passenger Station, h. 310 Tusculum Av  
 John B. mach. h. 1014 McPherson Av

## OUR BINDER . . .

Does work in all the latest and most approved styles. He can suit you as to work and price. Call on us for anything in his line.

**Western Methodist Book Concern**  
**JENNINGS & PYE, Agents,**  
 220 and 222 W. Fourth Street.



## HIT THE MARK GUNS

and AMMUNITION

♣ Sporting Goods Department. ♣

THE  
HARD  
WARE  
STORE

**PICKERING'S**  
5th and Main Sts.

### Breen—Continued.

- " John L. fireman, bds. 3302 Walworth Av
- " John M. yardmaster N.&W.R.R., Langdon Av. and C.L.&N.R.R.
- " John W. driver, h. 91 St. Clair al. b. 8th and 9th
- " Jos. P. foreman, h. 1137 E. 3d
- " Katie, h. 460 E. 5th
- " Mrs. Margaret, h. 526 Baum
- " Michael, fireman, h. 966 W. 5th
- " Nora, shoe fitter, h. 526 Baum
- " Patrick, coachman, 1403 E. McMillan
- " Peter, chief engineer Price Hill Inclined Plane, h. 1014 McPherson Av
- " Sarah I. telephone op. h. 814 E. 3d
- " Thos. foreman, s.w.c. 4th and Plum, h. 947 Carr
- " Thos. F. cigarmkr. h. 910 W. 8th
- " Wm. mach. hand, h. w. s. Collins Av. south of Powers
- " Wm. F. shoemkr. res. Wm. Breen's, Collins Av
- Breese A. J. b. k. 120 E. 6th, h. 2205 Park Av
- " Edward, gear finisher, h. 2326 Miami Canal
- " Evan, conductor, h. 2326 Miami Canal

### BREESE J. E. & BRO.,

Exclusive Representatives The Philip Carey Manufacturing Co.; Roofing Materials and Paints; also, Wholesale Building and Roofing Papers, 405 Central Av.; Telephone Main 2082

- Breese Jas. D. clk. Merchants National Bank, h. 1853 Kinney Av
- " John E. (J. E. B. & Bro.) 405 Central Av. res. Hartwell
- " Martha, wid. Thos. h. 1853 Kinney Av
- " Mary E. stenographer, h. 1853 Kinney Av
- " R. A. (J. E. B. & Bro.) 405 Central Av. res. 827 Maple Av., Newport
- Breeze N. M. gen'l agt. freight and Passenger dept. Chicago & Northwestern Ry. 435 Vine, h. 3348 Woodburn Av
- Brefeld Henry B. shoemkr. h. 2592 Eastern Av
- Brefol Geo. baker, h. 132 Calhoun
- " Phil. mach. bds. 108 Peete
- Bregen Bernard, molder, h. 113 Findlay
- " Chas. B. broommkr. h. 15 W. McMicken Av
- " Henry, painter, h. 15 W. McMicken Av
- " Jerry, tailor, h. 1800 Vine
- Bregenzer W. H. postal clk. R. M. S
- Brehe Chas engineer, h. 518 W. Front
- " Dorothea, wid. Rudolph, h. 518 W. Front
- " John, mach. h. 518 W. Front
- Brehm Adolph, shoemkr. h. 453 Klotter Av
- " Carrie, domestic, h. 950 Morris
- " Crescentzia, wid. Peter, h. 453 Klotter Av
- " David, clk. 912 Main, h. 1246 Carson Av

### SAFE INVESTMENTS.

After thorough physical, financial and legal investigations, we buy direct, entire issues of Municipal Bonds, and offer them in amounts to suit purchasers. Correspondence and Personal Interviews solicited.

Interest paid on deposits, on a new plan.

**RUDOLPH KLEYBOLTE & CO.**

Ground Floor, First National Bank Building.

### Brehm—Continued.

- " Everett, jeweler, rooms 629 W. 8th
- " Fred. J. collector, 227 W. 4th, h. 601 W. 5th
- " Geo. stonemason, h. 4108 Kirby Av
- " Geo. Jr. h. 4108 Kirby Av
- " Gertrude, clk. 718 W. 5th, h. 947 Gest
- " Harry L. draftsman, room 56, 448 Main, res. College Hill
- " Jos. T. butcher, h. 722 W. 4th
- " Josephine, h. 521 York
- " Louis C. h. 947 Gest
- " Louis P. h. 947 Gest
- " Mary, h. 521 York
- " Pauline, saleslady, 1740 Race, h. 453 Klotter Av
- " Theo. woodwkr. h. 110 W. Corry
- Brehme Anna, stenographer, n.e.c. Richmond and McLean Av. h. 1549 Baymiller
- " C. Rudolph, mach. hand, h. 1549 Baymiller
- Breidenbach August J. teamster, h. 1037 Ritzenhouse
- " Carl, treas. The Herman Goepper Co. 1109 Sycamore. h. 132 W. Court
- " Marx, trav. salesman, h. 1309 Locust
- " Theresa, h. 132 W. Court
- See also "Breitenbach"
- Breidenstein Louis, potter, h. 240 Mohawk
- See also "Breitenstein"
- Breier Christian W. bklayer, h. n. s. Walnut Place east of Crestline Av
- " Edward F. bklayer, h. n. s. Walnut Place east of Crestline Av
- " Harry W. bklayer, h. 1055 Austerlitz Road
- " John N. barber, 1124 Elm
- " Millie, telephone op. 1242 Harrison Av. h. Walnut Place
- Breig Bernard, car repairer, h. 651 Carr
- " Jos. h. 651 Carr
- " Jos. jr. car inspector, h. 719 Carr
- " Josephine, wid. Jos. h. 2552 Eastern Av
- " Julius, brakeman, h. 651 Carr
- Breiling Albert C. grocery, 1538 Baymiller
- " H. W. clk. n.w.c. Richmond and Fillmore, h. 935 W. Court
- " Henrietta E. asst. b. k. 900 Commercial Tribune Bldg, h. 935 W. Court
- " Louis, chief clk. 355 W. 4th, res. Terrace Park
- " Robt. mach. h. 1013 Clark
- " Walter, printer, wks. 111 Opera Place
- Breiner Frank, cigarmkr. h. 523 Elizabeth
- " Hattie, cigar roller, h. 1206 Walnut
- Breining Jacob R. beltmk. h. 1055 Flint
- " Jos. night clk. Police Court Clerk's Office, h. 1326 Broadway
- " Ralph, engineer, rooms 230 W. 6th
- Breisacher Chas. bakery, 1532 Linn
- Breisch Kittie, h. 214 W. Court
- Breitbeil Elizabeth, wid. Fred. h. rear 12 E. 13th
- " Fred. mach. h. rear 12 E. 13th
- " Rose, saleslady, 1301 Main, h. 12 E. 13th
- Breitenbach Albert B. collector, 316 W. 7th, h. 2017 Madison Road
- " Amelia, wid. John, h. 933 Wade
- " Chas. W. boxmkr. h. 933 Wade
- " Geo. J. harnessmkr. h. 933 Wade
- " John W. clk. 214 E. 8th, h. 4559 Hamilton Av
- BREITENBACH L. W.,**  
Real Estate Broker, Auctioneer and General Insurance Agent, 1401 First National Bank Bldg, Branch Office, 1737 Vine; Telephone Main 993; Residence, 28 Mulberry
- " Louis H. h. 28 Mulberry
- " Margaret, wid. Benj. h. 2621 Hackberry
- " Oliver, plumber, h. 933 Wade
- " Wm. H. manager Schwarzschild & Sulzberger Co. of Chicago, 222 E. Front, h. 2719 Hackberry
- See also "Breidenbach"
- Breitenbuecher Mrs. May, seamstress, h. 2615 Dennis
- Breitenbuecher Barbara, saleslady, s.w.c. Opera Place and Race, h. 2232 Loth
- " Carl, cab.mkr. h. 2232 Loth
- " Chas. carp. h. 4279 Spring Grove Av
- " Chas. ironwkr. h. 2232 Loth

**Breitenbuecher**—Continued.

- " Gus. mgr. saloon, 1535 Vine  
 " Louis. piano tuner, h. 2232 Loth  
 " Mrs. May, h. 2719 Scioto  
**Breitenfeldt** Chas. woodwkr. h. 714 Neave  
**Breitenhirt** Chas. waiter, h. 3250 Gaff Av  
 " Theresa, nurse, h. 533 E. Liberty  
**Breitenstein** Andrew, lithographer, h. 2049  
 Gilbert Av  
 " August, painter, h. 36 E. McMicken Av  
 " Bertha, saleslady, 28 W. 5th, res. Dayton,  
 Ky  
 " Josephine, tailoress, rooms 8 E. 9th  
 " Matilda, h. 2049 Gilbert Av  
 " Matthew, decorator, h. 2049 Gilbert Av  
 See also "Breidenstein"  
**Breitfeld** Barbara, h. 1431 Walnut  
 " Geo. presser, h. 119 Peete  
 " Wm. F. molder, h. 1638 Hamer  
 " Wm. F. Jr. presser, h. 1638 Hamer  
**Breitfelder** Chas. W. letter carrier, Sta. S.  
 P. O. h. 254 Calhoun  
 " Edward G. mach. h. 308 W. McMicken Av  
 " F. Jos. h. 308 W. McMicken Av  
 " Fred. R. porter, h. 308 W. McMicken Av  
 " John H. mach. h. 308 W. McMicken Av  
 " Louis, clk. s.w.c. 5th and John, res. Nor-  
 wood  
**Breith** Otto A. mgr. military dept. The Cin-  
 cinnati Regalia Co. res. Newport  
**Breither** Wm. L. clk. 127 Shillito Place, bds.  
 1711 Baltimore Av  
**Breithold** August, sawyer, h. 1033 Linn  
 " Dora, h. 1033 Linn  
 " Edward W. typewriter, h. 1710 Elmore  
 " Louis C. yard foreman, s.w.c. 7th and  
 Freeman Av. h. 1710 Elmore  
 " Maltida, tailoress, h. 1033 Linn  
**Breitholle** Harry W. clk. h. 1412 Pleasant  
 " Henry, foreman, 204 W. Canal, h. 1412  
 Pleasant  
 " Wm. dairy, e. s. Carthage Pike north of  
 Clinton Springs Av  
**Breiting** Chas. clk. 28 E. 4th, h. 544 Chan-  
 ning  
 " Frank E. tankman, h. 544 Channing  
**Breitmeier** Fred. driver, h. 1702 Sycamore  
 " Fred. lab. h. 1785 Sycamore  
 " Jacob, foreman mopmkr. 39 Vine, h. 141  
 E. McMicken Av  
 " Susanna, wid. Fred. h. 141 E. McMicken Av  
**Breitner** Chas. packer, h. 1027 Straight  
 " Henrietta, h. 916 Laurel  
 " Matthew, packer, h. 929 Hopkins.  
**Breitung** John, driver, h. 1109 Findlay  
 " Magdalena, wid. John, h. 2022 Freeman Av  
 " Paul, brewer, h. 2022 Freeman Av  
**Breker** Fred. confec.; also, music teacher,  
 4120 Kirby Av  
**Brehl** Barbara, wid. Andrew, h. 44 W. Mc-  
 Millan  
 " Geo. A. stock-keeper, s.w.c. Elm and Mc-  
 Farland, res. Newport  
 " Herbert W. salesman, s.e.c. 5th and Race,  
 h. 44 W. McMillan  
 " Rose A. b. k. s.w.c. Clark and Dalton Av.  
 h. 44 W. McMillan  
 " Wm. A. b. k. 317 Race, h. 2804 Euclid Av  
 See also "Brill"

**BREMEN LINE,**

- New York or Baltimore to Bremen;  
 Please Call Atlas National Bank, Wal-  
 nut st., next to Post Office; Telephones  
 Main 2091 and 1236  
**Bremenkamp** G. J. leather couches, 902  
 Main, res. Ludlow, Ky  
**Bremér** Adeline, wid. Ferd. h. 2718 Hoff Av  
 " Alvina, wid. Chas. h. 1015 St. Gregory  
 " Chas. iceman, Gibson House  
 " Chas. H. stonemason, h. 1349 Walnut  
 " Elizabeth, wid. Geo. h. 949 Laurel  
 " Ernest E. stock-keeper, 314 Elm, res. New-  
 port  
 " Fred. mach. h. 2718 Hoff Av  
 " Fred. special agt. New York Life Ins. Co.  
 of N. Y. 1300 Traction Bldg, h. 510  
 Channing  
 " Fred. H. contracting agt. Interstate De-  
 spatch, s.e.c. 5th and Walnut, h. 1422  
 Main  
 " Harry, mach. h. 2718 Hoff Av

**WURLITZER**  
 AGENTS FOR THE  
**STECK PIANO**  
 AND OTHER LEADING MAKES.  
 MUSICAL INSTRUMENTS 117 - 121  
 EAST 4<sup>th</sup> ST.

**Bremer**—Continued.

- " Henry, cigars, 1422 Main  
 " John, ins. agt. 1 Mitchell Bldg, h. 1041  
 Mound  
 " John, trackman, h. rear 1977 Madison  
 Road  
 " Julia, wid. Geo. W. h. 1076 Flint  
 " Meta, wid. Herman, h. 512 Channing  
 " Mitchell, agt. Union News Co. 228 Central  
 Av. rooms 226 Central Av  
 " Peter J. mach. h. 2238 Flora  
 " Rosina, widow, res. Bodmann German  
 Protestant Widows' Home  
 " Wm. F. car repairer, h. 2718 Hoff Av  
 " Wm. H. stenographer, 17 Opera Place, h.  
 1422 Main  
**Bremfoerder** Alex. H. (B. & Burrell) 2111  
 Central Av. h. 1015 Dayton

**BREMFOERDER & BURRELL,**

(Alex. H. B. & L. A. B.) Successors  
 to H. Bremfoerder; Dealers in Iron,  
 Hardware, Steel and Blacksmiths',  
 Wagonmakers', Coopers' and Fac-  
 tory Supplies, &c., 2111 Central Av.;  
 Telephones West 29 and West 447.  
 See Advertisement, Front Depart-  
 ment.

- Bremfoerder & Burrell**, (Alex. H. B. & L. A.  
 B.) hardware, 2111 Central Av  
 " Fredericke, wid. Henry, h. 1015 Dayton  
**Bremke** Bernardina, wid. Frank, h. rear 312  
 E. 12th  
 " Frank H. polisher, h. rear 312 E. 12th  
**Bremmerhaus** Fred. H. woodwkr. h. 461  
 Klotter Av  
 " Herman H. watchman, h. 604 Klotter Av  
**Brems** Jos. tailor, h. rear 1916 Race  
**Brenan** Mrs. J. F. rooming house, 115 E. 8th  
 " Jas. P. finisher, h. 115 E. 8th  
 See also "Brennan"  
**Brenbarger** David, clk. h. 515 W. 7th  
**Brendamour** Ed. vice pres. and secy. The  
 Roll-Crawford-Brendamour Co. 28 E.  
 5th, h. 1839 Hewitt Av  
**Brendel** Agnes, clk. h. 1911 Baymiller  
 " Catherine, wid. Jacob, h. 1711 Western Av  
 " Harry, coremkr. h. 908 Barr  
 " Hubert, lab. h. n. s. Wuest st., Clifton  
 " Jos. W. trav. salesman, 1075 Hopkins, res.  
 Norwood  
 " Josie C. saleslady n.w.c. 15th and Bremen,  
 h. 1911 Baymiller  
 " Kunigunda, wid. John, res. Bernard Suer's,  
 Wuest st



**Cut-Rate**  
**RUBBER**  
 STORE.  
**Cattell**  
 604 Vine St.



No one else has it in stock—Try  
Pickering's—especially true in  
**HARDWARE, CUTLERY and TOOLS**

THE  
HARD  
WARE  
STORE

**PICKERING'S**  
5th and Main Sts.

**Brendel—Continued.**

- "Lena, saleslady, 1600 Freeman Av. h. 1638 Denham
- "Margaret, wid. Valentine, h. 1821 Pleasant
- "Theresa, wid. Wm. h. 1638 Denham
- "Wm. engraver, h. 1911 Baymiller
- See also "Brandel"
- Breneman Chas. W. (Chas. W. B. & Co.)  
2045 Reading Road, h. junc. of Rose Hill  
Av. and Beechwood Av

**BRENEMAN CHAS. W. & CO.,**  
Manufacturers of Camargo Brand  
of Shade Cloths and Window Shades,  
2045 Reading Road. See Advertisement,  
Front Department.

- Breneman Chas. W. & Co. window shade  
manufs. 2045 Reading Road
- "H. Campbell, with Chas. W. Breneman  
& Co. h. junc. of Rose Hill Av. and  
Beechwood Av
- "H. L. office, room 28, 15 E. 3d, h. Reading  
Road north of Avondale
- "Sarah A. wid. Harry H. h. 420 Hawthorne  
Av
- Brengelman Ed. piano tuner, 10 E. 4th, bds.  
1135 Hopkins
- "Henry, carver, h. 118 E. 12th
- "Peter, mach. h. 118 E. 12th
- Brengelmann B. H. carp. 1138 York
- "Bernard, cigarmkr. h. 1103 Hopkins
- "Dietrich, cigar manuf. 1145 Hopkins
- "Harry, pianomkr. h. 840 Clark
- "Wm. pressman. h. 1145 Hopkins
- "Wm. C. carp. h. 1138 York
- Brennan Alice, wid. Bernard, h. rear 1943  
Central Av
- "Alice M. b. k. 336 Main, h. flat 2, s.w.c.  
9th and Race
- "Annie, h. 1786 Harrison Av
- "Anna, wid. Patrick, h. 1125 W. 6th
- "Antoinette, stenographer, 46 W. 5th, res.  
Norwood
- "Bernard, lab. rooms 308 John
- "Bridget, wid. Michael, h. 208 W. Front
- "Bridget, wid. Patrick, h. 903 W. 5th
- "Carlton J. clk. h. 905 W. 9th
- "Katherine, wid. Chas. h. 413 Mill
- "Catherine, wid. Jos. T. h. 41 E. McMicken  
Av
- "& Co. publishers Eleven O'Clock Toast, 905  
W. 9th
- "Daniel, hackman, h. 1309 Walnut
- "Delia, kitchen girl, Burnet House
- "Edward J. molder, h. 832 W. 9th
- "Edward P. roofer, h. 524 David
- "Elizabeth, shoe fitter, h. 2319 May
- "Ella A. dressmkr. h. 2416 May
- "Frank, driver, rooms 308 John

**The Lawrence-Hall Electric Co.**

**DYNAMOS  MOTORS.**

219 WEST FOURTH STREET.

**Brennan—Continued.**

- "Geo. yard foreman, s.e.c. 2d and John,  
h. 1101 Gest
- "Grace, milliner, h. 905 W. 9th
- "Henry, butcher, h. 1544 Central Av
- "Henry, conductor, h. 323 Smith
- "J. J. rooms flat 10, 212 E. 5th
- "J. P. vice pres. The Gately-Brennan Cor-  
poration, 121 W. 5th, res. New Haven,  
Conn
- "Jas. chairmkr. h. 666 Carr
- "Jas. driver, h. 366 Baum
- "Jas. hodcarrier, h. 1247 W. 7th
- "Jas. motor repairer, h. 323 Smith
- "Jas. teamster, h. 208 W. Front
- "Jas. H. lab. h. shantyboat, foot of Evans

**BRENNAN JAMES H.,**

- Manager James N. Duffy Leather Man-  
ufacturing Co. of Eldred, Pa.; Carriage  
Leather, 814 and 816 Main; Residence,  
601 Monroe, Newport, Ky
- "Jas. J. curb setter, h. 2319 May
- "Jas. J. lab. h. 650 E. 6th
- "John, capt. steamer City of Louisville, res.  
Covington
- "John, coremkr. h. 413 Mill
- "John, driver, h. 342 Calhoun
- "John, lab. h. s.w.c. Ernst and Hiawatha
- "John, painter, h. 114 Allison
- "John P. publisher Eleven O'Clock Toast,  
905 W. 9th; also, secy. Elks Reunion  
Committee, n.e.c. 4th and Walnut, h.  
905 W. 9th
- "Jos. tinner, rooms 235 McFarland
- "Josephine, wid. Daniel, h. 621 Cutter
- "Josie, shoe fitter, h. 2319 May
- "Kate, h. flat 2, s.w.c. 9th and Race
- "Kate, bkbinder, h. 557 Carlisle Av
- "Lulu, teacher, 18th Dist. School, bds. 957  
Chateau Av
- "Margaret, shoe fitter, h. 2319 May
- "Marie F. clk. s.w.c. Front and Elm, h.  
3626 Laclede Av
- "Martin, motorman, h. 323 Smith
- "Martin C. policeman, h. 3626 Laclede Av
- "Martin J. h. 983 Wells
- "Mary, laundress, h. 413 Mill
- "Mary, kitchen girl, Burnet House
- "Mary, stenographer, h. 1948 State Av
- "Mary, wid. h. 342 Calhoun
- "Mary, wid. John, h. s.w.c. Ernst and Hia-  
watha
- "Mary, wid. Michael, h. 650 E. 6th
- "Mary J. domestic, 3669 Reading Road
- "Mrs. Maude, h. 1204 W. Front
- "Michael W. lab. h. 903 W. 5th
- "Nellie, (wid. Albert) cook, h. 1432 Race
- "Patrick, lab. h. 903 W. 5th
- "Patrick, lab. h. 1110 Broadway
- "Peter, car repairer, h. 3132 Walworth Av
- "Robt. driver, h. 342 Calhoun
- "Mrs. Rose, bds. 957 Chateau Av
- "Rose A. clk. The Procter & Gamble Co.  
res. Covington
- "Tessie, h. 3626 Laclede Av
- "Thos. mach. h. 3477 Colerain Av
- "Thos. stage hand, h. 731 W. 5th
- "Thos. plasterer, h. 729 Betts
- "Thos. F. molder, h. 328 E. 7th
- "Thos. H. coremkr. h. 328 E. 7th
- "Thos. H. lab. h. 1125 W. 6th
- "Wm. teamster, h. 959 Fillmore
- "Wm. riveter, h. 525 Mounfd
- "Winnie, wid. Thos. h. 2416 May
- See also "Brannan," "Brannon" and  
"Brennen"
- Brennecke Fred H. manager, 2829 Vine, h.  
213 E. University Av
- Brenneis Wm. manager, barber shop, 653  
W. McMicken Av. h. 458 Conroy
- Brennemann Christ. molder, h. 213 W. Elder
- See also "Bruenemann"
- Brennen Anna, h. 1516 Gorman
- "Anna, wid. Chris. h. 1020 Clark
- "Edward, shoemkr. h. 1408 Gladstone Av
- "Jas. E. cook, 210 Sycamore
- "John, shoe cutter, h. 1408 Gladstone Av
- "John E. plumber, h. 1212 Ross Av
- "Jos. M. electrician, h. 311½ 14th
- "Martin J. tinner, h. 306 Hunt
- "Mary, wid. Wm. J. h. 3009 Eastern Av
- "Thos. J. clk. 403 Oregon, h. 385 Oregon

**Brennen—Continued.**

" Timothy, painter, h. 306 Hunt  
 " Wm. H. saloon, s.w.c. Union and Reading Road  
 " See also "Brennan"  
 Brenner August, mach. hand. h. 130 Winkler  
 " August, G. lithographer, h. 2029 Vine  
 " Benedict, cigarmkr. h. 134 Mulberry  
 " Benj. cigarmkr. h. 20 Mary  
 " Bernard, shoemkr. h. 117 W. Elder  
 " Chas. butcher, h. 1240 Bates Av  
 " Chas. coremkr. h. Shaffer Road nr. Mc-Henry Av  
 " Chas. paper cutter, h. 2132 Loth  
 " Chas. propr. Queen City Remolding Co. 1530 Cutter, h. 1558 Barton  
 " Crescentia, wid. John C. h. 447 Bank  
 " Dorothea, wid. Gottlieb, h. 2132 Loth  
 " Dorothy, actress, h. 708 Race  
 " Edward, h. 3083 Colerain Av  
 " Elizabeth K. saleslady, h. 19 W. Clifton Av  
 " Mrs. F. O. wid. Wm. h. 2181 Central Av  
 " Fred. (Fred. B. & Son) 315 Carlisle Bldg, h. 4359 Hamilton Av  
 " Fred. & Son, (Fred. & John) coopers' supplies, 315 Carlisle Bldg  
 " Geo. propr. Commercial Art Studio, 904 Race, bds. 801 Race  
 " Gustave A. b. k. 2101 Kindel Av. h. 1722 Baymiller  
 " Harry B. shoemkr. h. 134 Mulberry  
 " Henry, porter, h. 239 E. Clifton Av  
 " Henry, wagonmkr. h. 2015 Vine  
 " John, h. 2122 Hatmaker  
 " John, h. 137 Winkler  
 " John, h. 448 W. McMicken Av  
 " John, (Fred. B & Son) also, lumber, 315 Carlisle Bldg, h. 4359 Hamilton Av  
 " John, baker, h. 1555 Pleasant  
 " John, carver, h. 239 E. Clifton Av  
 " John, cigar manuf. 20 Mary  
 " John, lab. h. rear 1515 Providence  
 " John C. clk. 346 Main, h. 19 W. Clifton Av  
 " John C. electrician, h. 2181 Central Av  
 " John F. yard foreman, n.e.c. Ohio Av. and McMicken Av. h. 19 W. Clifton Av  
 " Louis, gardener, h. w. s. Baltimore Av. nr. Corp. Line  
 " Louis, painter, h. 226 E. Clifton Av  
 " Louise E. wid. Chas. J. h. 3083 Colerain Av  
 " Michael F. student, h. 4359 Hamilton Av  
 " Philip, carp. h. 447 Bank  
 " Rudolph, clk. registry division, P. O. h. 708 Race  
 " Sadie L. fitter, 30 E. 4th, res. Elmwood Place  
 " Solomon H. accountant freight accountant's office, C.C.C.&St.L.Ry. h. 731 Carlisle Av  
 " W. N. photographer, 110 W. 4th, h. 2514 Hackberry  
 " Wm. stenographer, 443 E. 6th, h. Shaffer Road nr. McHenry Av  
 " Wm. E. carp. h. 3435 Stathem Av  
 " Wm. M. cutter, h. 1611 Central Av  
 Brent Anna D. bds. 215 W. 8th  
 " Geo. A. plater, h. 1049 Pine  
 " Henry, rooms 405 E. Front  
 " John S. plater, h. 1049 Pine  
 " Rev. John T. h. 4008 Colerain Av  
 " Lulu, stenographer, 511 Elm, h. 1049 Pine  
 " Sprigg, trav. salesman, 1231 W. 8th  
 " W. Y. agt. Cumberland Gap Despatch, s.e.c. 5th and Vine, res. Covington  
 Brenta John, bartender, h. 424 Smith  
 Brentano Andrew F. safemkr. h. rear 549 Oliver  
 Brentlinger Clarence, driver, h. rear 1506 Race  
 Brentworth Richard, artist, rooms 1326 Central Av  
 Brenzikofer Emil, cooper, rooms 126 E. 13th  
 Bresch Kathryn, clk. 622 Sycamore, res. Covington  
 " Edward, porter, 45 Walnut  
 " H. Nicholas, optician, room 404, 1127 Main  
 " Jennie, wid. Henry, h. room 34, 1023 Main  
 Brescher John, dishwasher, bds. 266 W. McMicken Av  
 Bresler H. J. salesman, rooms 614 W. 7th  
 " Jas. conductor, h. 1204 Linn



**WURLITZER**  
 DISTRIBUTORS OF  
**Victor Talking Machines**  
 and Supplies.  
 MUSICAL INSTRUMENTS 117-121 EAST 4<sup>TH</sup> ST

Breslin Belle R. (wid. J. W.) confec. 2907 Woodburn Av  
 " Frank E. cutter, h. 306 Broadway  
 " Frank X. car repairer, h. 1525 Knowlton  
 " Geo. C. motoiman, h. Union Av., Hyde Park  
 " John, coachman, h. rear 543 McAlpin Av  
 " Lawrence, stenographer, h. Union Av., Hyde Park  
 " Lucy, saleslady, 1111 Vine, h. Union Av., Hyde Park  
 " Robt. L. driver, h. 1168 Gilbert Av  
 " Rose, cigar roller, res. Jas. T. White's, e.s. Neff Av  
 " Rose, wid. Thos. res. Jas. T. White's, e.s. Neff Av  
 " Wm. H. teamster, h. Union Av., Hyde Park  
 Bresman Edward, clk. h. 1328 E. Front  
 Bresnahan Geo. W. ironwkr. h. River Road, E. Columbia  
 " Jas. carr. painter, h. 1036 State Av  
 " Mattie, wid. John, h. River Road, E. Columbia  
 " Wm. porter, bds. 807 W. 6th  
 Bresnan Edward, city fireman, h. 116 Sycamore  
 " John, porter, h. 409 E. 12th  
 " Margaret M. stenographer, 414 Main, res. Ludlow, Ky  
 Bresnauer Paul, paper carrier, h. 707 Linn  
 Bresnen Bridget, wid. Martin, h. s. s. Arizona Av. west of Highland Av  
 " Jos. lab. h. 682 Glenwood Av  
 " Peter, conductor, res. Bridget Bresnen's, Arizona Av  
 " Stephen, conductor, h. 656 Shillito  
 Bresner John, driver, h. 13 Mathers nr. Altoona  
 Bresnin Ann E. widow, h. 306 Broadway  
 " Catherine E. h. 306 Broadway  
 " Louise, h. 306 Broadway  
 Bresser Bernard T. laundryman, h. 531 Woodward  
 " Catharine M. wid. Henry, h. 501 Woodward  
 " Edward, pressfeeder, h. 814 E. 3d  
 " Edward B. pressfeeder, h. 531 Woodward  
 " Henry, jr. bakery, 501 Woodward  
 " John L. lab. h. 332 E. 12th  
 " Jos. toolmkr. h. 332 E. 12th  
 " Theo. paper straightener, h. 332 E. 12th  
 " Wm. press boy, h. 531 Woodward  
 Bressert Chas. F. grocery, 1323 John  
 " Edward F. clk. h. 1323 John  
 Bressler Ben. lab. h. 310 Baymiller  
 " Fred. packer, h. 1440 Clay  
 " Geo. grocery, 3690 Colerain Av. h. 826 Carlisle Av  
 " Geo. H. coremkr. h. 813 Carr  
 " Lawrence, saddler, h. 826 Carlisle Av

**Western Methodist Book Concern**

A full line of Theological Works. The latest and best Books touching Living Questions.

Sermon Paper in all styles, and all Pastor's Requisites. Ask for our Catalogue.

**JENNINGS & PYE, Agents,**  
 220 and 222 W. Fourth Street.

## PLEASING POPULAR RICES

ANY DAY—EVERY DAY  
HARDWARE, CUTLERY and TOOLS.

THE  
HARD  
WARE  
STORE

PICKERING'S  
5th and Main Sts.

### Bressler—Continued.

- " Louis, foreman saddler, 622 Broadway, h. 1331 Cutter
- " Louis, lab. h. 130 Findlay
- " Louis, molder, h. 828 W. 3d
- " Mary, clk. 3690 Colerain Av. h. 826 Carlisle Av
- " Rose, wid. Geo. h. 813 Carr
- " Theresa, wid. Jacob, h. 826 Carlisle Av
- " Brestel August, propr. The August Brestel Grocery & Hardware Co. 1827 Baltimore Av
- " August, jr. h. 1827 Baltimore Av
- " The August Grocery & Hardware Co., August Brestel, propr. 1827 Baltimore Av
- " Chas. salesman, 1827 Baltimore Av. h. 1854 Carll
- " Walter, salesman, h. 1827 Baltimore Av
- " Brester Anna M. wid. Michael, h. 2152 Clifton Av
- " Chas. A. shoe laster, h. 2142 Ohio Av
- " Peter, shoemkr. h. 522 Klotter Av
- " Philip, shoemkr. h. 2152 Clifton Av
- " Brestle Clifford, motorman, rooms 2216 Ohio Av
- " Brethauer Andrew H. carp. h. 53 E. Clifton Av
- " G. J. pres. and gen'l mgr. The G. J. Brethauer Planing Mill Co. 2260 Bogen, h. 455 Warner
- " The G. J. Planing Mill Co., G. J. Brethauer, pres. and gen'l mgr.; Wm. H. Brockmann, secy. and treas. 2260 Bogen
- " Jacob, draftsman, h. 53 E. Clifton Av
- " Breting Geo. clk. 327 Lock, res. Bellevue, Ky
- " Bretnitz Edward, tanner, bds. 1050 Pine
- " Brett Andy, railroader, h. 1106 E. Front
- " Brettschneider August, asst. foreman, 2126 Winchell Av. res. Covington
- " Fred. clk. Union Savings Bank & Trust Co. res. Covington
- " Breucker Augusta, wid. Henry, h. 1324 Clay
- " See also "Bruecker"
- " Breuer Albert, h. 2314 Gladstone Av
- " Anna, wid. Wm. h. 2144 Central Av
- " August L. bottler, h. 1606 Elm
- " C. R. broker, room 26, 621 Main, h. 3346 Epworth Av
- " Chas. shoemkr. h. 1804 Race
- " Chas. C. real estate, 303 W. 3d, h. 445 Ludlow Av
- " Louis, foreman shoe cutter, 622 Sycamore, res. Pleasant Ridge
- " Mrs. Maggie, h. 2314 Gladstone Av
- " Mary, wid. Chas. h. 1606 Elm
- " Milton A. shoe cutter, h. 914 Hopkins
- " Otto C. jr. shoe cutter, h. 1208 Locust
- " Robt. E. manager, 344 Main, h. 524 David
- " Theo. C. mach. op. h. 1052 Linn
- " Wm. clk. 530 Walnut, h. 2144 Central Av
- " Wm. C. stock-keeper, h. 1754 Elmore
- " See also "Brewer"

## Safe Investments

We receive deposits and pay interest on our

**BOND PURCHASE PLAN.**

We solicit your patronage.

**RUDOLPH KLEYBOLTE & CO.**

Ground Floor, First National Bank Building.

- " Breuleux Chas. A. fireman, bds. 2929 Eastern Av
- " Breunig John, baker, h. 1331 Alabama Av
- " Breusch Elizabeth, wid. Fred. h. 2241 Loth
- " Breving John, rubber, h. 2588 Eastern Av
- " Brevoort Chas. L. gen'l yardmaster, B.&O. S.W.Ry. n.e.c. 8th and Millcreek, h. flat 2, 701 Baymiller
- " Brewe Fred. h. 1698 Montrose
- " Harry, h. 545 Oliver
- " Henry, lab. bds. 500 Reading Road
- " Kate, wid. Herman W. h. 545 Oliver
- " Louis, lab. h. 1698 Montrose
- " Wm. dairy, 1705 Harrison Av
- " Brewer Alice, clk. Pittsburgh Plate Glass Co. h. 1041 Mound
- " Bentley, porter, h. flat 5, 534 W. 5th
- " Mrs. Catharine, h. 2359 Florence Av
- " David, postal clk. R. M. S. h. flat 4, 119 W. 7th
- " Ella R. clk. The Guarantee Title & Trust Co. h. 1041 Mound
- " Emma, dressmkr. h. flat 5, 534 W. 5th
- " Emmet, teamster, h. 514 Woodward
- " G. C. trav. salesman, 1911 W. 8th
- " H. F. principal Technical School of Cincinnati, at University of Cincinnati, h. 2920 Gilbert Av
- " J. A. manager Blue Book Co. 57 Atlas Bank Bldg, h. 418 W. 8th
- " J. C. saloon, 18 E. 6th
- " John, lab. h. rear 1214 W. Front
- " John B. jr. trav. salesman, 15 W. 3d
- " Josie, h. 340 Kilgour
- " Kate, solicitor, h. 510 E. 5th
- " Louis, engine hostler, bds. n.w.c. 6th and State Av
- " Mollie, clk. h. 1545 Pleasant
- " Oscar, clk. 913 E. McMillan, h. 2908 Colerain Av
- " Phillip, teamster, h. 1795 Elm
- " R. T. salesman, rooms 639 W. 8th
- " Rose, wid. Jas. h. 1545 Pleasant
- " Mrs. Sarah, h. room 33, 445 E. 6th
- " Stephen, lab. rooms 327 Smith
- " Thos. helper, h. 1308 Walnut
- " Thos. E. engineer, h. 1308 Walnut
- " W. A. h. 1229 Vine
- " Wesley S. engineer, h. 817 Freeman Av
- " Wm. F. clk. C.C.C.&St.L.Ry. Freight Office, h. 1077 Mound
- " See also "Breuer"
- " Brewers' Board of Trade, Percy Andreae, pres., 614 Union Trust Bldg
- " Brewerton Edwin, driver, h. 725 Clark
- " Fred. A. piano regulator, h. 1832 Baymiller
- " Geo. W. mach. op. h. 549 Hopkins
- " Margaret, (wid. Fred.) confec. 1832 Baymiller
- " Sidney E. clk. The Jos. R. Peebles' Sons Co. h. 725 Clark
- " Brewington Chas. clk. 430 W. 6th, h. 435 Carlisle Av
- " Russell, poultry dresser, rooms 423 John
- " Brewsaugh Chas. lab. h. 1125 Spring
- " Rome, lab. h. 1125 Spring
- " Thos F. lab. h. 1125 Spring
- " Walker, lab. h. 1125 Spring
- " Brewster Chas. E. clk. P.C.C.&St.L.Ry. Freight Office, h. flat 29, 626 W. 4th
- " Cecelia B. h. 508 E. 8th
- " E. P. cloaks, 620 Race, h. 3347 Woodburn Av
- " E. P. jr. h. 3347 Woodburn Av
- " Fountain, hall boy, The Auburn
- " Geo. salesman, h. 1423 Race
- " H. S. atty. 113 E. 6th, res. Wyoming
- " Horatio J. b. k. Big Four Grain Elevator, res. Hartwell
- " John G. asst. manager E. P. Brewster's, 620 Race, h. 3347 Woodburn Av
- " John P. H. clk. 101 Carlisle Bldg, h. flat 29, 626 W. 4th
- " Jos. W. office, room 505, 519 Main, bds. Hotel Alms
- " Mrs. Mabel, h. 1839 Chase Av
- " Mary, office attendant, Frank L. Rattermann, h. flat 29, 626 W. 4th
- " Walter T. clk. n.w.c. 6th and Harriet, res. Wyoming
- " Brey Jos. saloon, 234 E. 3d

Breyer Albert J. shoemkr. h. 4156 Witley  
 " Fred. business agt. Iron Molders' Union  
 No. 4, room 13, 621 Walnut, h. 1737 El-  
 more  
 " Fred. clk. rooms flat 10, 212 E. 5th  
 " Fred. H. carver, h. 4156 Witley  
 " Jos. (Knoche & B.) also, huckster, h. 2775  
 W. 6th  
 " Jos. mach. h. 2138 Vine  
 " Otto C. baker, bds. 1624 Western Av  
 " Walter P. coremkr. h. 3901 Colerain Av  
 " Wm. A. painter, h. 4156 Witley  
 Brezil Carrie, domestic, 640 W. 8th  
 Brian August, lab. h. 2976 Henshaw Av  
 " Chas. drover, h. 2976 Henshaw Av  
 See also "Bryan"  
 Brice Andrew, (Andrew B. & Co.) 213 E. 3d,  
 res. New York City  
 Andrew & Co. of N. Y. linens, Jas.  
 O'Byrne, manager, 213 E. 3d  
 " C. W. elevator op. h. Union Av., Hyde  
 Park  
 " Chas. bartender, h. 1545 Central Av  
 " Harry N. clk. 214 Walnut, res. Covington  
 " Marie, kitchen girl, Queen City Club  
 " N. R. collector, C.&O.Ry. Bridge, res. Cov-  
 ington  
 Brichetto Chas. (B. & Satalia) n.e.c. 5th and  
 Broadway, res. Norwood  
 " Jos. h. 1901 Forest Av., Walnut Hills  
 " Louis, mail collection service; also, horse  
 dealer, 219 E. 5th, h. 1901 Forest Av.,  
 Walnut Hills  
 " & Satalia, (Chas. B. & Peter S.) saloon,  
 n.e.c. 5th and Broadway  
 Brichler Anthony, driver, h. 10 W. McMick-  
 en Av  
 " Margaret, wid. Anthony, h. 10 W. Mc-  
 Micken Av  
 " Mary, wid. Jos. h. 25 W. McMillan  
 Brick Chas. Melvin, engineer, h. w. s. Am-  
 men Av., Winton Place  
 " John E. engineer, h. w. s. Ammen Av.,  
 Winton Place  
 Bricka Anna M. wid. Gottfried, h. 2952 Sid-  
 ney Av  
 " Gottfried, cooper, h. 1931 Vine  
 " Louisa, wid. G. Henry, h. 438 W. McMick-  
 en Av  
 Brickell Jos. janitor, h. s.w.c. Chase Av.  
 and Apple  
 " Mollie, h. s.w.c. Apple and Chase Av  
 Bricker Alice, wid. Burton, h. 4131 Spring  
 Grove Av  
 Brickett Chas. E. h. 409 Armory Av  
 Bricking Chas. pressfeeder, wks. The Eb-  
 bert & Richardson Co  
 " John A. lab. h. 1014 Richmond  
 Brickler Fred. horseshoer, h. 1739 Queen  
 City Av  
 " John, carp. h. 1993 Central Av  
 " Jos. watchman, h. 525 Carr  
 " Rosa, seamstress, h. 452 W. McMicken  
 Av  
 " Wm. driver, h. 1107 Harrison Av  
 Brickley Chas. clk. and notary, 231 W. 9th,  
 h. 1061 Linn  
 " Gertrude A. teacher, 11th Dist. School, h.  
 424 Chestnut  
 " Jas. lab. h. 702 W. 5th  
 " Jane, wid. Fred. h. 819 Walnut  
 " Laura C. phys. 702 Elm  
 " Mary, wid. Wm. h. 424 Chestnut  
 " Mary L. teacher, Lincoln Public School,  
 h. 424 Chestnut  
 Brickman Amelia, teacher, Garfield School,  
 h. 4246 Kirby Av  
 Brickner Abel, blksmith, rooms 321 W.  
 W. Court  
 " Adam, h. 3047 W. 6th  
 " Catherine, seamstress, h. 313 W. Liberty  
 " John, driver, bds. August Wuellner's,  
 Vaughan Road  
 " Jos. J. engineer, h. 2713 W. 6th  
 " Jos. P. motorman, h. 2232 Spring Grove  
 Av  
 " Margaret, seamstress, h. 313 W. Liberty  
 " N. J. painter, h. 305 Oliver  
 " Paul, lab. h. 3047 W. 6th  
 " Tillie, wid. Geo. res. Herman Thomas',  
 Delhi Av  
 See also "Brueckner"

**WURLITZER**  
 AGENTS FOR THE  
**STEINWAY PIANO**  
 AND OTHER LEADING MAKES.  
 MUSICAL INSTRUMENTS 117-121  
 EAST 4<sup>TH</sup> ST.

Brickwedde Fred. clk. 7 Glenn Bldg, h. 3834  
 Glenway Av  
 " Henry, h. 3834 Glenway Av  
 " Jos. clk. h. 1348 Broadway  
 " Josie. saleslady. 1130 Main, h. 3834 Glen-  
 way Av  
 " Louis A. collector, room 106, 519 Main, h.  
 1708 Chase Av  
 Brickweg Bernhard, polisher, h. 1062 Linn  
 " Clemens. tailor, h. 1901 Linn  
 Briddle Jeremiah, coal, h. 94 Accommoda-  
 tion  
 Bridge H. W. (J. C. & H. W. B.) 2818 Wood-  
 burn Av. res. Madisonville  
 " Harry G. plumber, h. 1048 Gilbert Av  
 " Herbert S. with The Crane & Breed  
 Manuf. Co. 1231 W. 8th, h. Summit Av.,  
 Bond Hill  
 " J. C. (J. C. & H. W. B.) 2818 Woodburn  
 Av. res. E. Madisonville  
 " J. C. & H. W. dairy, 2818 Woodburn Av  
 " Lucy, teacher, 12th Dist. School, res.  
 Madisonville  
 Bridgeman J. M. freight and ticket agt. N.&  
 W.R.R. Langdon Av. and C.L.&N.R.R.,  
 Evanston, res. Norwood  
 Bridges, Catharine J. wid. Geo. h. rear 1042  
 Marshall Av  
 " Edith, bds. s.w.c. 2d and Vine  
 " Geo. coachman, h. 2935 Gilbert Av  
 " Geo. W. mach. h. 1029 Marshall Av  
 " Gussie, h. 1905 Eastern Av  
 " Henry T. h. 2241 Gladstone Av  
 " John A. lab. h. 2241 Gladstone Av  
 " John P. b.k. The Cincinnati Reduction  
 Co. h. 1042 Marshall Av  
 " Jos. poultry, h. e. s. North south of For-  
 est Av  
 " Robt. J. foreman, n.w.c. Marshall Av. and  
 Miami Canal, h. 1029 Marshall Av  
 " Wm. ins. agt. top floor Bell Block, res.  
 Covington  
 " Wm. teamster, bds. 560 Woodward  
 " Wm. D. barber, 41 E. McMicken Av. h.  
 n. s. Ada east of Fairview Av  
 Wm. H. printer, h. rear 1042 Marshall Av  
 Bridgewater Edward, porter, rooms 315 Smith  
 Bridgewater Thornton G. lab. h. 4651 Cre-  
 sap Av  
 Bridgman Minnie C. library asst. University  
 of Cincinnati, h. 3410 Clifton Av  
 Bridwell Harry L. artist, at 108 W. Canal,  
 h. 1324 Broadway  
 " Minnie, h. 409 Smith  
 " Wm. C. lab. h. shantyboat foot of Carrel  
 Briede Arthur, tailor, h. 2814 Vine  
 " Chas. E. trav. salesman, h. 2814 Vine  
 " Edward, h. 516 Oliver  
**BRIEDE GEO.**  
 Merchant Tailor, 2814 Vine b. Daniels  
 and University Av



Cut-Rate  
**RUBBER**  
 STORE.  
**Cattell**  
 604 Vine St.

**.THE.  
BEST**
  
**PLACE TO BUY**  
**HARDWARE, CUTLERY and TOOLS.**

THE  
HARD  
WARE  
STORE

**PICKERING'S**  
 5th and Main Sts.

**Briede—Continued.**

- " Harry, lab. h. 1138 Dayton
- " Henry, driver, h. 516 Oliver
- " John, supt. 714 Sycamore, res. Dayton, Ky
- " Jos. lab. h. 1138 Dayton
- " Lizzie, wid. Henry, h. 1134 Dayton
- " Mary, wid. Theo. h. 1327 Cutter
- Briegel Frank C. designer, at Cohen & Co. h. 1020 Academy Av
- " Mary G. wid. Chas. h. 1020 Academy Av
- See also "Brigel"
- Brielmeyer Anthony, carp. h. 2922 Sidney Av
- " Rosa, seleslady, 1119 Budd, h. 2922 Sidney Av
- Briem Peter, baker, h. rear 608 Carr
- Brigel Annie, dressmkr. h. 4174 Hamilton Av
- " Chas. E. trav. salesman, s.w.c. Clay and Liberty, h. 114 W. McMillan
- " Clarence J. h. s.e.c. Ohio Av. and McMillan
- " Edward J. (Cincinnati Pump Co.) s.w.c. Clay and Liberty, h. s.e.c. Ohio Av. and McMillan
- " John A. carr. trimmer, h. 4174 Hamilton Av
- " John B. actor, h. 2804 Euclid Av
- " Jos. F. mach. h. 4174 Hamilton Av
- " Leo A. h. s.e.c. Ohio Av. and McMillan
- " Leo A. Jr. (Cincinnati Pump Co.) s.w.c. Clay and Liberty, h. 259 Ludlow Av
- " Lillian M. h. s.e.c. Ohio Av. and McMillan
- " Otto G. h. 4174 Hamilton Av
- See also "Briegel"
- Briggs Arthur E. electrician, h. s.e.c. Paddack Road and Morten Av., Bond Hill
- " Arthur L. fireman, h. 3758 Mead Av
- " Chas. E. meat cutter, h. 3807 Eastern Av
- " Frances I. teacher, h. s.e.c. Paddack Road and Morten Av., Bond Hill
- " Frank M. electrician, h. 3807 Eastern Av
- " Fred H. waiter, h. 1337 Broadway
- " Geo. A. carp. h. 1311 Myrtle Av
- " J. W. hodcarrier, rooms 2909 Alms Place
- " Jas. M. molder, h. rear 838 Hopkins
- " Lydia, button hole op. h. rear 838 Hopkins
- " Marion L. stone cutter, h. 1623 Bremen
- " Mary, saleslady. 32 W. 5th, h. 1311 Myrtle Av
- " P. S. (P. S. B. & Co.) 207 Mercantile Library Bldg, h. flat 21 Roanoke Flats

**BRIGGS P. S. & CO.,**

- Bonds and Investment Securities, 207 and 208 Mercantile Library Bldg; Telephone Main 3026
- " Wm. mach. h. n.e.c. Myrtle Av. and Lincoln Av., Bond Hill
- " Wm. K. ins. supt. h. 118 Malvern Place
- Bright Mrs. Anna, h. 2353 Florence Av
- " Arabelle, with The John Shillito Co. res. Covington
- " Chas. h. flat 11, 217 Broadway

**The Lawrence-Hall Electric Co.**  
**TELEPHONES**

For Offices, Factories and  
 Private Residences.

219 WEST FOURTH STREET.

**Bright—Continued.**

- " Mrs. Dora, h. flat 11, 217 Broadway
- " Foraker, lab. h. 2353 Florence Av
- " Major L. S. with The John Shillito Co. res. Covington
- " Martha B. wid. Chas. bds. 1016 W. 7th
- " Virgil, bis. 2074 Eastern Av
- Brightman Lizzie, (wid. Geo.) solicitor, h. flat 6, 43 W. 5th
- " Thos. W. blksmith, h. 2209 Victor
- Brighton Lizzie, h. 720 Main
- Brighton Alloy Manuf. Co., W. S. Anderson, propr. 2619 Colerain Av
- Brighton Flushing Co., Wm. W. Bigner, propr.; beer pump cleaners, 1360 Erast
- BRIGHTON GERMAN BANK CO. (THE),** Max Mosler, President; Andrew Jergens, Vice President; J. J. Heidacher, Cashier; Bank of Deposit; also, Savings Department; European Exchange; Ocean Steamship Agency; Safe Deposit Boxes, Harrison Av. and Colerain Av
- Brighton Hall, 2154 Central Av
- BRIGHTON HOTEL,** Chas. Abaecherli, Proprietor; Hotel, Restaurant and Bar; Elegant Hall Furnished for Lodges and Societies, 2154 to 2160 Central Av. opp. Freeman Av.; Telephone West 952
- Brighton Ice Delivery, (Geo. & John Ginandt, jr.) rear 1995 Central Av
- Brighton Kindergarten, 1153 Harrison Av
- Brighton Manuf. Co., Isidor Klein, manager; table sauce, 2141 Central Av
- Brighton Military Band, 1508 Freeman Av
- Brighton Restaurant, 2190 Central Av.; Wm. F. Troescher, propr
- Brighton Station, C.H.&D.Ry. n.e.c. Harrison Av. and C.H.&D.Ry
- Brill Albert, notions, 3937 Spring Grove Av
- " Mrs. Alwina, h. rear 1349 Walnut
- " Anna, stenographer, 647 Evans, h. 1828 Fairfax Av
- " Arthur, com. mer. 1024 Linn, h. 753 W. Court
- " Burrett B. trav. salesman, h. 6 Eastview Av
- " Carrie, waitress, 831 Walnut
- " Chas. A. printer, h. flat 3, 1316 Central Av
- " Chas. H. barber, h. 133 E. McMicken Av
- " Clara, saleslady, 1201 Main, h. 224 Dorsey
- " Daniel, plumber, h. 1427 Main
- " E. F. manager, 126 W. Court, h. 1503 Bremen
- " Ella, wid. Christ. res. Geo. McMullen's, Feemster st
- " F. Albert, carver, h. 35 E. Clifton Av
- " Fred. foreman carver, 1022 Kenner, h. 35 E. Clifton Av
- " Geo. A. dyeing, 1050 Central Av
- " Geo. E. gen'l manager, 126 W. Court, h. 2256 Frances Lane
- " Geo. J. conductor, h. 37 Back
- " Geo. J. staple and fancy groceries, n.w.c. 15th and Bremen, 126 E. Clifton Av., 3166 Jefferson Av., 940 Pavilion, 2016 Madison Road, 215 Warner, n.e.c. John and Clinton, 15 E. Court, 4172 Hamilton Av., 2103 Vine and 3600 Warsaw Av.; wh. dept. 126 W. Court, h. n.w.c. 15th and Bremen
- " John E. huckster, h. 1119 Dayton
- " Jos. at 522 Vine, bds. Gibson House
- " Jos. bartender, 24 W. 12th
- " Louis A. mach. h. 35 E. Clifton Av
- " Maggie M. wid. Wm. F. h. rear 224 Dorsey
- " Martha, stenographer, 240 Main, h. 1119 Dayton
- " Nicholas H. collector, 218 W. 4th, h. 2874 W. 6th
- " Norma, seamstress, h. 35 E. Clifton Av
- " Simon, trav. salesman, h. 714 Clinton
- " Wm. driver, h. 1732 Hughes
- See also "Brell"
- Brillert Fred, bartender, h. 1447 Walnut
- " John, bartender, h. 121 W. Elder
- Brilliant-Buhler Co. (The), of New York, roofing paint, 1001 Mercantile Library Bldg; E. M. Durand, gen'l manager
- Brillman Alvina, necktiemkr. h. 739 W. 4th
- " Emanuel, peddler, h. 739 W. 4th
- " Vance, waiter, h. 739 W. 4th

Brillmayer Rudolph, cab.mkr. bds. 2257 Bogen  
**BRILMAYER W. L.**,  
 Reporter Cincinnati Enquirer; Residence,  
 Flat 4, 2600 Park Av  
 Brimson W. H. gen'l supt. B.&O.S.W.R.R.  
 room 6, 2d floor s.w.c. 3d and Central  
 Av. bds. Grand Hotel  
 Brimstone Jesse W. sawyer, h. 516 Oliver  
 Brinck Christina, wid. H. Henry, h. 1212  
 Budd  
**BRINCK J. H.**,  
 Plumber, Gas and Steam Fitter; also,  
 Sewer Tapping, 2117 W. 8th; Telephone  
 West 696; Residence, 2151 Staebler.  
 See Advertisement in Front, Building  
 Department  
 " Jos. tinner, h. 1212 Budd  
 See also "Brink"  
 Brinckmann Anna, saleslady, 1740 Race, h.  
 rear 1447 Walnut  
 " Ernst, bkbinde, h. rear 1447 Walnut  
 " Geo. H. teamster, h. 513 E. 12th  
 " H. R. h. 215 Wade  
 " Henry, carp. h. rear 1447 Walnut  
 " Wm. tinner, h. rear 1447 Walnut  
 See also "Brinckmann"  
 Brindley Clara M. clk. 707 Elm, res. New-  
 port  
 Brine Frank M. ticket accountant, C.C.C. &  
 St. L. Ry. 64 Central Union Depot & Ry.  
 Co.'s Office Bldg, res. 36 Mills Av., Wy-  
 oming  
 Briner Emma, seamstress, h. 561 Tusculum  
 Av  
 " Geo. painter, h. 519 W. 2d  
 Brinert Kathryn, forelady, 426 E. 8th, h.  
 948 Pavilion  
 " Margaret, wid. Henry, h. 948 Pavilion  
 Bringel Mrs. Mary, res. Little Sisters of the  
 Poor, Riddle Road  
 Bringmann Julius, cigarmkr. h. 4158 Lang-  
 land  
 Brinich Wenzel, h. s.e.c. Crestline Av. and  
 Moulton Av  
 Brining Mary, wid. Benj. h. 2024 Freeman  
 Av  
 Brink Anna, saleslady, 2403 Spring Grove  
 Av. h. 2946 Terrace Place, Camp Wash-  
 ington  
 " Anthony H. stock-keeper, n.e.c. 7th and  
 Walnut, h. 535 Freeman Av  
 " August C. h. 1132 Queen City Av  
 " Bernard, stock-keeper, n.e.c. 7th and Wal-  
 nut, h. 535 Freeman Av  
 " Catherine, wid. August, h. 1132 Queen  
 City Av  
 " Catharine, wid. Benedict, h. 2946 Terrace  
 Place, Camp Washington  
 " Clemens, car sealer, C.&O.Ry. Freight De-  
 pot, res. Covington  
**BRINK EDWARD H.**,  
 Manager The Guarantee Adjustment Co.;  
 Law Adjustments and Collections, Office,  
 St. Paul Bldg; Telephone Main 367;  
 Residence, 509 Boal. See Advertise-  
 ment Front Department  
 " Elizabeth, wid. Benedict, h. 1315 Pendle-  
 ton  
 " Frank C. manager, 310 E. Pearl, h. 1315  
 Pendleton  
 " Frank G. clk. 2735 Woodburn Av. h. 1715  
 Fernwood  
 " Frank J. b. k. 2245 Spring Grove Av. h.  
 1132 Queen City Av  
 " Geo. clk. 2 W. Pearl, h. 1206 Budd  
 " Geo. D. draftsman, Gustave W. Drach's,  
 h. 1091 Wade  
 " Geo. M. policeman, h. 919 Laurel  
 " Henry C. shoemkr. h. 1315 Pendleton  
 " Herman, h. 1206 Budd  
 " Herman J. engineer; also, dry goods, 535  
 Freeman Av  
 " John, tinner, h. 1088 Flint  
 " John C. salesman, 337 E. Pearl, h. 1715  
 Fernwood  
 " Jos. h. 1715 Fernwood  
 " Jos. teamster, h. 657 Carr  
 " Jos. E. policeman, h. 640 W. 4th  
 " Jos. H. clk. stations dept. Public Library,  
 h. 703 Cutter  
 " Mrs. Maggie, h. 837 Hopkins



## WURLITZER

A LARGE LINE OF

### Swiss Music Boxes and Musical Novelties.

MUSICAL INSTRUMENTS 117-121  
EAST 4<sup>TH</sup> ST.

**Brink—Continued.**

" Mamie, saleslady, h. 535 Freeman Av  
 " Mary, (wid. Hugo) milk depot, 703 Cutter  
 " Mary A. dressmkr. h. 1715 Fernwood  
 " Philomena, wid. Geo. h. 1091 Wade  
 " W. J. b. k. The Alms & Doepke Co. h. 1132  
 Queen City Av  
 " Wm. J. salesman, 308 Vine, h. 1715 Fern-  
 wood  
 See also "Brinck"  
 Brinker Anton, bartender, rooms 514 W.  
 Front  
 " August, caller, h. cor. Hartmann and  
 Stricker Av  
 " August F. molder, h. 1609 Carl  
 " B. Henry, lab. h. n. s. Wuest st., Clifton  
 " Bernard, driver, h. 1202 Poplar  
 " Bernard, gardener, h. s. s. Leeds west of  
 Linwood Av  
 " Bernard A. (B. & Schwener) 213 Walnut,  
 h. 959 Elberon Av  
 " Bernard A. mach. hand, h. 1030 Oehler  
 " Bernard J. foreman mach. s.e.c. John and  
 Water, res Covington  
 " Mrs. Bernardina, dressmkr. h. 568 Clark  
 " C. & Co. junk dealers, 1108 Garden  
 " C. H. clk. 30 E. 4th, res. Covington  
 " Catharine, wid. Bernard, h. 739 Betts  
 " Chas. (C. Brinker & Co.) 1108 Garden, h.  
 813 Bank  
 " Chas. driver h. 1202 Poplar  
 " Clemens, junk dealer, h. 813 Bank  
 " Dena, wid. Herman, h. 805 Livingston  
 " Elizabeth, mach. op. h. 702 Bauer Av  
 " Elizabeth, wid. Geo. h. 702 Bauer Av  
 " Mrs. Fabian, housekeeper, 17 E. 6th  
 " Frank A. pattern filer, h. Minion Av. north  
 of Latham Av  
 " Frank B. mach. h. 2173 Sohn  
 " Frank L. saloon, 1306 Linn  
 " Frank W. stove moulder, h. e. s. 1st Av.  
 north of Liberty, Cedar Grove  
 " Fred. M. foreman metalwkr. 226 E. 7th,  
 h. 1038 Beech Av  
 " G. Herman, mach. hand, h. n. s. Wuest st.,  
 Clifton  
 " G. Jos. painter, h. n. s. Wuest st., Clifton  
 " Geo. lab. h. 2131 St. Michael  
 " Geo. mach. h. 702 Bauer Av  
 " Geo. upholsterer, h. 739 Betts  
 " Geo. H. h. 229 Magnolia  
 " Geo. J. shoemkr. n. s. Wuest st., Clifton  
 " Harry, shoemkr. h. 719 Carr  
 " Harry B. molder, h. 1609 Carl  
 " Henry, lab. rooms 1538 Dudley  
 " Henry, mach. h. 29 E. 2d  
 " Henry, meat cutter, h. 513 E. 12th  
 " Henry, tailor, h. 1511 Plum  
 " Henry B. cigarmkr. h. 2214 Loth  
 " Henry H. maltster, h. 923 Bank  
 " Henry J. lab. h. 1202 Poplar

## Western Methodist Book Concern

Headquarters for

## Sunday School Supplies,

Publishers of the Berean Series Lesson  
 Helps, Dealers in Libraries, Singing  
 Books, Maps, Charts, Black-  
 boards, &c.

**JENNINGS & PYE, Agents,**

220 and 222 W. Fourth Street.



**QUALITY UP  
PRICE WAY UP.  
DOWN  
FAR DOWN.**  
**HARDWARE, CUTLERY and TOOLS.**

**THE  
HARD  
WARE  
STORE**

**PICKERING'S**  
5th and Main Sts.

**Brinker—Continued.**

- " Herman, harnessmkr. h. 2173 Sohn
- " Herman, upholsterer, bds. 704 W. 5th
- " Mrs. J. H. (J. H. B. & Co.) 307 Main, res. Covington
- " J. H. & Co. (Mrs. J. H. B. & B. H. Thoman) merchant tailors, 307 Main
- " John, shoemkr. h. 1215 Sycamore
- " John H. mach. h. 314 E. 7th
- " Louis G. h. 719 Carr
- " Mamie, mach. op. h. 739 Betts
- " Margaret, scrub girl, Burnet House
- " Rosa, pressfeeder, h. 702 Bauer Av
- " Rosa, saleslady, s.w.c. Court and Central Av. h. 2131 St. Michael
- BRINKER & SCHWENER,**  
(Bernard A. B. & John B. S.) Commission Merchants and Wholesale Dealers in Butter, Cheese, Eggs, &c., 213 Walnut; Telephones Main 1682 and 4266
- " Wm. edge-setter, bds. 704 W. 5th
- " Wm. mach. h. 568 Clark
- " Wm. shoemkr. h. 719 Carr
- " Wm. shoemkr. h. n. s. Wuest st., Clifton
- " Wm. F. driver, h. 502 Reading Road
- " Wm. H. clk. Oskamp Jewelry Co. h. 719 Carr
- " Wm. H. driver, h. 1202 Poplar
- Brinkers Jennie, wid. Lucas, h. 503 Woodward
- " John H. porter, h. 1216 Sycamore
- Brinkhaus Bernard, car repairer, h. s. s. Elberon Av. east of Mt. Hope Av
- " Frank B. cigarmkr. h. 4349 Virginia Av
- " John F. foreman shoe finisher, 4029 Hamilton Av. h. 4349 Virginia Av
- Brinkkroeger E. F. h. 1117 Race
- " C. P. Henry, foreman, h. 1117 Race
- " Robt. A. stenographer, 414 Home, h. 1117 Race
- Brinkley Edward H. piano stringer, h. 1040 Freeman Av
- " Grace E. clk. 30 E. 4th, res. Norwood
- " John A. compounder, h. 535 Carlisle Av
- " Maud L. stenographer, 524 Union Trust Bldg, res. Norwood
- " Pearl, labeler, h. 1040 Freeman Av
- " Wm. A. sawyer, h. 1040 Freeman Av
- Brinkman Anna, polisher, bds. 17 E. Liberty
- " Anna, seamstress, h. 941 E. 3d
- " Carolyn E. stenographer, 10 E. 2d, res. Newport
- " Chas. clk. 13 W. 4th, h. 1726 Race
- " Edward E. shoemkr. h. 1704 Highland Av., Mt. Auburn
- " Edwin, clk. C.C.C.&St.L.Ry. Freight Office, h. 947 E. 3d
- " Frank, stock-keeper, 219 Main, res. Newport
- " Frank V. motorman, h. 40 W. University Av

## Safe Investments

**Union Light, Heat & Power Co.,  
4 per cent Bonds.**

Guaranteed by the Cincinnati, Newport & Covington Light & Traction Co.  
Interest payable semi-annually.

Interest paid on deposits, on a new plan.

**RUDOLPH KLEYBOLTE & CO.**

Ground Floor, First National Bank Building.

**Brinkman—Continued.**

- " Fred. J. wirewkr. h. 7 15th
- " Harry F. painter, h. 922 Wade
- " Henry, engraver, h. 1404 Sycamore
- " Henry, janitor, h. 3513 Reading Road
- " Henry, lab. h. 1231 Main
- " Henry, lab. bds. 3139 W. 6th
- " Henry, stableboss, Fairmont Coal Co., Emery st. h. 3129 Emery
- " Henry, trav. salesman, h. 17 E. Liberty
- " Henry, trav. salesman, 36 W. Pearl
- " Henry E. packer, h. 25 14th
- " Henry F. harnessmkr. h. 2616 Dennis
- " Henry W. cutter, h. 1315 W. Liberty
- " Herman, stock-keeper, 339 Main, h. 1231 Main
- " J. Harry, mach. hand, h. 1574 Freeman Av
- " John, foreman, 133 E. Pearl, res. Covington
- " John, policeman, h. 1204 W. Liberty
- " John C. clk. h. 1107 Harrison Av
- " John C. painter, bds. 2510 Spring Grove Av
- " John C. peddler, h. 2108 Division
- " John F. shoemkr. h. 2108 Division
- " John H. b. k. Richter & Phillips, h. 129 E. Liberty
- " John H. contracting agt. Great Northern Ry. and Northern Steamship Co. 411 Traction Bldg, h. s.e.c. Clarion Av. and Wabash Av., Evanston
- " Julia, wid. John, h. 121 14th
- " Julius, saloon, 1046 Freeman
- " Julius, sr. h. 1017 Freeman Av
- " Louis J. sergeant of police, h. 217 W. Elder
- " Mamie, saleslady, 27 W. Court, h. 1114 Clay
- " Margaret J. wid. Wm. h. 947 E. 3d
- " Nellie, h. 407 Betts
- " Raymond O. letter carrier, P. O. res. Harrison, O
- " Richard S. mach. hand, h. 1574 Freeman Av
- " Robt. shoes, 24 15th
- " Sarah, wid. Chas. W. h. 210 Gilman
- " Stella S. b. k. 20 W. 2d, res. Harrison, O
- " W. H. inspector Cincinnati Car Service Bureau, h. 1633 Pullan Av
- " Wm. deputy collector, U. S. Int Rev. Office, h. 908 Richmond
- " Wm. printer, wks. M. Rosenthal & Co.'s
- " Wm. H. fireman, h. 1040 State Av
- Brinkmann Albert W. bartender, h. 1401 Race
- " Annie, (widow) domestic, h. 1110 Broadway
- " Anna, wid. Henry, h. rear 931 Bank
- " August, type caster, h. rear 21 Green
- " August F. pianomkr. h. 521 Ringgold
- " August H. mach. h. 623 W. McMicken Av
- " Bernard, mach. hand, h. 1726 Race
- " C. F. h. 524 Dandridge
- " Chas. electrician, h. 1722 Main
- " Chas. molder, h. 1546 Pleasant
- " Chas. F. contractor, h. 418 Wade
- " Charlotte S. wid. Fred. h. 106 15th
- " Clemens, lab. h. 3203 Galion
- " Dora, wid. Christ. h. 951 Clark
- " E. Henry, h. 1515 Bremen
- " Edith, with The John Shillito Co. h. 1062 Willstach
- " Edward, driver, h. 1114 Clay
- " Edward H. supt. h. 131 W. Nixon
- " Ella, dressmkr. h. 1778 Central Av
- " Emma, saleslady, h. 1114 Clay
- " Ernst H. h. 447 Warner
- " Ernst H. coal, 416 W. Liberty
- " F. W. driver, h. 418 W. Liberty
- " Frank H. cigarmkr. wks. s.w.c. 9th and Central Av
- " Fred. (B. & Munch) 758 E. McMillan
- " Fred. janitor, h. 951 Clark
- " Fred. A. tailor, h. 623 W. McMicken Av
- " Fred. A. jr. clk. 433 Elm, h. 623 W. McMicken Av
- " Fred. J. cutter, h. 1114 Clay
- " Geo. W. lumber inspector, s.w.c. Clark and Dalton Av. h. 1339 Broadway
- " Gottfried, packer, h. 1818 Sycamore Av
- " Mrs. H. millinery, 1533 Freeman Av
- " Harry, clk. 3251 Spring Grove Av. h. 3078 Henshaw Av
- " Harry, shoe patternmkr. h. 1211 Cutter

**Brinkmann—Continued.**

- " Harry B. manager, 602 Broadway, h. 853 Hathaway  
 " Harry C. tailor, h. 1114 Clay  
 " Henry, h. 1338 Chapel  
 " Henry, h. rear 931 Bank  
 " Henry, h. rear 21 Green  
 " Henry, clk. room 14, 121 E. 2d, res. Newport  
 " Henry, gardener, h. 815 Rockdale Av  
 " Henry, lab. h. 2963 W. 6th  
 " Henry T. carp. h. 1533 Freeman Av  
 " Henry W. chairmkr. h. 1062 Wilstach  
 " Mrs. Herman, dry goods, 1726 Race  
 " Herman, tanner, h. 1726 Race  
 " Jacob, dairy hand, bds. 3782 Carthage Pike  
 " John, varnisher, h. 1114 Clay  
 " John J. h. 1615 Pleasant  
 " Jos. elevator op. h. 1726 Race  
 " Jos. porter, h. 853 Hathaway  
 " Jos. saloon, 2963 W. 6th and Manhattan Park, s. s. B. & O. S. W. Ry. opp. Delhi Av. h. 2963 W. 6th  
 " Katie, stenographer, room 34, 621 Main, res. Covington  
 " Lizzie, clk. n.w.c. 5th and Stone, h. 853 Hathaway  
 " Lizzie, seamstress, h. 1778 Central Av  
 " Louis C. ins. agt. top floor Bell Block, h. 106 E. University Av  
 " Lucy, forelady, 28 E. 4th, h. 1211 Cutter  
 " Lulu, clk. room 408, 519 Main, res. Covington  
 " Mamie, stock-keeper, The Cincinnati Regalia Co. h. 853 Hathaway  
 " Martha, seamstress, h. 2811 Euclid Av  
 " & Munch, (Fred. B. & John M.) saloon, 758 E. McMillan  
 " Sophia, with The John Shillito Co. h. 1062 Wilstach  
 " Theo. pianomkr. h. 521 Ringgold  
 " Theresa, milliner, h. 246 Oak  
 " Theresa, wid. Louis, h. 1820 Elm  
 " W. Henry, driver, h. 418 W. Liberty  
 " Wm. tinner, h. 1546 Pleasant  
 " Wm. G. b. k. 1801 Elm, h. 820 York  
 " Wm. R. with The John Shillito Co. h. 1522 Jones  
 ☞ See also "Brinkmann"  
 Brinkmeier Annie H. C. waitress, h. 904 Dayton  
 " Lizzie, saleslady, 1740 Race, h. 904 Dayton  
 " Millie M. h. 904 Dayton  
 " Minnie, waitress, h. 904 Dayton  
 " Wilhelmine, wid. Wm. h. 1624 Race  
 " Wm. meat curer, h. 904 Dayton  
 Brinkmeyer Chas. mach. h. 1303 Linn  
 " Chas. steam fitter, h. 1520 Pleasant  
 " Chas. J. music teacher, h. 539 Findlay  
 " Dora E. clk. s.e.c. Wade and Cutter, h. 1303 Linn  
 " Frank J. salesman, 313 Race, h. 538 Dandridge  
 " Geo. W. porter, h. 1520 Pleasant  
 " Henry, res. St. Francis Hospital  
 " Henry, carp. h. 1520 Pleasant  
 " John, trav. salesman, 120 W. 3d, h. 3242 Gilbert Av  
 " Jos. B. stock-keeper, s.w.c. 3d and Race, h. 538 Dandridge  
 " Maggie, h. 632 Burns  
 " Mary, wid. Henry, h. 2916 Henshaw Av  
 " Mary, wid. John H. h. 945 Hill  
 " R. Henry, h. 632 Burns  
 " Robt. B. baker, h. 1520 Pleasant  
 " Sophie, domestic, 3486 Reading Road  
 " Wm. buffer, h. 1062 Marshall Av  
 " Wm. mach. h. 1303 Linn  
 " Wm. E. lab. h. 1062 Marshall Av  
 Brinkmoeller Frank, saloon, 600 Broadway  
 Brinkworth Albert J. draftsman, with C. C. Weber, res. Bellevue, Ky  
 Brintnall Mrs. Ella, h. 520 W. 4th  
 Brinzi Koszta, lab. h. 1941 Central Av  
 " Paul, lab bds. 1941 Central Av  
 Brisalara Catherine, stenographer, h. 1431 Central Av  
 " Ella, laundress, h. 1431 Central Av  
 " Helena, wid. Vincent, h. 1431 Central Av  
 " Walter, dyer, rooms 720 Main  
 ☞ See also "Brizolara"

**WURLITZER**  
 AGENTS FOR THE  
**A. B. CHASE PIANO**  
 AND OTHER LEADING MAKES.  
 MUSICAL INSTRUMENTS 117-121 EAST 4<sup>TH</sup> ST.

- Brisben David P. stone cutter, h. rear 1706 State Av  
 " Jos. A. cashier, 421 W 5th, h. 1061 Kossuth  
 " Nellie, clk. Bruner Woolen Co. res. Covington  
 " Samuel, stock-keeper, 308 Race, h. 1061 Kossuth  
 " Mrs. Samuel P. h. 1061 Kossuth  
 Brisbin Arthur, driver, h. 4533 Kirby Av  
 " John V. electrician, h. flat 7, n.e.c. 12th and Race  
 " Mollie, teacher, 6th Dist. School, h. flat 7, n.e.c. 12th and Race  
 " Wm. driver, h. 4533 Kirby Av  
 " Wm. C. brokerage, h. flat 5, 1027 E. McMillan  
 " Wm. J. lab. h. 4533 Kirby Av  
 Brisco, Alex. P. coachman, h. 405 McAllister  
 Briscoe Edward H. bartender, h. 1405 Bremen  
 " Harry, shoe cutter, bds. 1808 Sycamore  
 " John W. mach. h. 1808 Sycamore  
 " Jos. saloon, 909 Race  
 " Jos. N., U. S. Army, h. 1808 Sycamore  
 " Wm. B. waiter, h. 602 Carlisle Av  
 Brisker Edward L. coal, 3526 Warsaw Av. h. 3519 Warsaw Av  
 " Sheldon, bds. 3515 Warsaw Av  
 ☞ See also "Brusecker"  
 Brister Chas. J. asst. gen'l freight agt. C. C. & St. L. Ry. 33 Central Union Depot & Ry. Co.'s Office Bldg, h. 2162 Grand  
 " Grace, wid. J. Henry, h. n.e.c. Central Av. and George  
 " J. T. with The John Shillito Co. h. 2162 Grand  
 " John W. actor, h. 325 Genesee  
 " M. E. h. 2162 Grand  
 Bristle Adele, milliner, h. 1535 Pullan Av  
 " C. D. druggist, 3953 Spring Grove Av  
 " H. C. manager C. D. Bristle, 3953 Spring Grove Av. h. 1535 Pullan Av  
 " Jos. tile setter, h. 1630 Hamer  
 " Sophia, wid. C. D. h. 1535 Pullan Av  
 ☞ See also "Bruestle"  
 Bristol Harriet E. wid. Wm. H. h. 2538 Park Av  
 " Hotel, John H. Hall, manager, s.w.c. 6th and Walnut  
 " Morris N. conductor, h. flat 15, 2600 Woodburn Av  
 " Wm. mach. h. 1624 Mansfield  
 Bristow B. H. clk. P. O. Inspector's Office, h. 629 W. 4th  
 " Herbert, instructor, The Pullman Co. 612 Traction Bldg, res. Norwood  
 " John P. with The Geo. W. McAlpin Co. h. 629 W. 4th



Cut-Rate  
**RUBBER**  
 STORE.  
**Cattell**  
 604 Vine St.

ANY  
THING  
EVERY  
THING  
ALL  
THINGS

THE  
HARD  
WARE  
STORE

**IN HARDWARE.  
IN CUTLERY.  
IN TOOLS.**

**PICKERING'S**  
5th and Main Sts.

Britch Frank, motorman, h. 2013 Western Av  
 " Frank C. conductor, h. 2212 Clifton Av  
 Brite Ella E. teacher, Hughes High School, h. 2100 Grand  
 " Jacob R. phys. 1518 Baymiller  
 " Mary E. teacher, House of Refuge, h. 2100 Grand  
 " Mary J. wid. Geo. W. h. 2100 Grand  
 British American Assurance Co. of Toronto, 1207 First National Bank Bldg  
 British-American Co., Allison Bishopric, pres.; A. Gazlay, vice pres. 1256 W. Front  
 British American Ins. Co. of N. Y., Skiff & Nichols, agts. 1016 Commercial Tribune Bldg  
 Britt A. M. b. k. 30 Main, res. Covington  
 " Agnes, shoe fitter, h. 76 Avery b. Mill and Stone  
 " Chas. E. carp. 221 W. 3d  
 " Chas. J. collector, 120 W. 7th. h. 509 Hopkins  
 " Clara, saleslady, 13 W. 4th, res. Covington  
 " Clifford E. helper, h. 509 Hopkins  
 " Francis P. J. mach. h. 853 Carlisle Av  
 " Grace M. b. k. 221 W. 3d, h. 509 Hopkins  
 " Johanna, bds. 1019 W. 8th  
 " John, carp. h. 118 W. Liberty  
 " Kate, wid. Thos. h. 76 Avery b. Mill and Stone  
 " Kate M. wid. Chas. E. h. 509 Hopkins  
 " Lewis, foreman, 312 Yeatman, res. Newport  
 " Louisa E. stenographer, 94 Perin Bldg, res. Covington  
 " Magdalena, wid. Michael, h. 118 W. Liberty  
 " Mary, shoe fitter, h. 76 Avery b. Mill and Stone  
 " Mary A. wid. Patrick, h. 126 Garfield Place  
 " Warren W. artist, Cincinnati Process Engraving Co. res. Covington  
 Brittain Chas. S. foreman molder, h. 1701 Central Av  
 " Wm. H. bds. 1701 Central Av  
 Brittany Building, n.w.c. 9th and Race  
 Britten Jesse M. trunkmkr. h. 619 W. 4th  
 " Wm. S. trav. salesman, h. 619 W. 4th  
 Britting Barbara, wid. Conrad, h. 2642 Eastern Av  
 " Henry, mach. h. 2244 Flora  
 " J. Geo. varnisher, h. 2244 Flora  
 " John, h. 2620 Eastern Av  
 " John, (John B. & Co.) 1125 Walnut, h. 140 Mason  
 " John, brewer, h. 217 E. 12th  
 " John & Co. pianos, 1125 Walnut  
 " Margaret, h. 58 E. McMillan  
 " Margaret, wid. Adam, h. 2244 Flora  
 " Pauline, h. 434 Ludlow Av  
 See also "Bruetting"

**The Lawrence-Hall Electric Co.**  
**ELECTRIC**  
**Heating • Devices**  
 Of All Kinds.  
 219 WEST FOURTH STREET.

Brittingham Jas. W. mach. h. 131 Broadway  
 " P. E. business agt. Stationary Engineers' Union No. 18, room 13, 621 Walnut, h. 1038 Clark  
 Britton Archie W. driver, h. 1676 Kemper Lane  
 " Burt, manager, bds. 957 Chateau Av  
 " Chas. H. mach. res. Emmett M. Britton's, Gladstone Av  
 " Emmett M. salesman, h. 206 Gladstone Av. west of Litherbury  
**BRITTON FRED. A.,**  
 Manager The Underwood Typewriter Co., 134 E. 4th; Residence, cor Price Hill Road and Grand Av  
 " John M. letter carrier, P. O. res. Emmett M. Britton's, Gladstone Av  
 " John W. ins. broker, 1015 Mercantile Library Bldg, h. flat 11, n.e.c. Reading Road and Blair Av  
 " Mrs. L. S. (wid. Geo.) clk. American Book Co. h. 122 E. 9th  
 " Lillian, wid. Fred. h. 2233 Burnet Av  
 " Mrs. Mary, h. 818 W. 5th  
 " Mary H. wid. John, h. 1225 E. 3d  
 " Matthew, propr. The Carlyle, 2142 Auburn Av  
 " Wm. bartender, h. 1706 Central Av  
 Britz Emma, wid. John, h. 106 Allison  
 Brizolara J. S. propr. Rico Rheumatic Cure, 123 Shillito Place  
 Brizzolara Andrew C. bartender, 528 Race, h. 556 Clark  
 " Chas. bartender, h. 1116 Vine  
 " Louis J. hackman, h. 1116 Vine  
 " Mamie, music teacher, h. 1116 Vine  
 " Margaret, cashier, 523 Race, h. 1116 Vine  
 " Susan, wid. Louis, h. 1116 Vine  
 See also "Brisalara"  
 Broadhurst Bessie, saleslady, 106 W. 4th, res. Bellevue, Ky  
 " Isaac, foreman piano repairer, 142 W. 4th, res. Dayton Ky  
 Broadus Anthony, watchman, h. Garretson Av., Linwood  
 " Lewis, porter, h. 203 Accommodation  
 " Norris B. coachman, h. Garretson Av., Linwood  
 Broadway Hotel Building, 134 Broadway  
 Broadwell Albert, tile setter, h. 1420 Walnut  
 " Building, 32 E. 9th  
**BROADWELL CHAS.,**  
 Attorney at Law and Notary Public, Office, Room 109, 519 Main; Residence, 4 Eastbourne Terrace; Telephone Main 4968  
 " Chas. trav. salesman, h. 1225 Elm  
 " Cyrus, trav. salesman, 135 W. 6th, res. Broadwell Station  
 " Dr. E. D. mgr. Consolidated Dental Co. 4 E. 7th, h. 927 Paradrome  
 " Mrs. E. D. dentist, 4 E. 7th, h. 927 Paradrome  
**BROADWELL EDWIN M.,**  
 Collections, Office, Room 109, Lincoln Inn Court; Residence, 4 Eastbourne Terrace; Telephone Main 4968  
 " Frank T. painter, h. 1420 Walnut  
 " Geo. painter, h. 4108 Colerain Av  
 " Gertrude, clk. The Fair, h. 719 Vine  
 " Harley, student, h. 3620 Morris Place  
 " Harry, h. 4108 Colerain Av  
 " Harry B. actor, h. 4243 Fergus  
 " I. D. clk. registry division, P. O. h. 3620 Morris Place  
 " Mary, wid. Chas. h. 4 Eastbourne Terrace  
 " Mary, wid. Wm. H. h. 437 W. 4th  
 " Olivia C. teacher, bds. Wesley Av. Home of Self Supporting Women  
 " Mrs. W. H. h. 129 Garfield Place  
 Brock Bessie, attendant, h. 804 Richmond Building, 621 Mound  
 " Ella, cook, The Auburn  
 " Ellen, rooms 615 College  
 " Frank J. lumber inspector, 1739 Eastern Av. h. 319 Collins Av  
 " Fred. lab. h. 567 Carlisle Av  
 " Fred. J. bartender, h. 804 Richmond  
 " Geo. tinner, h. 725 Bauer Av  
 " Geo. W. clk. P. O. bds. 26 E. 9th

**Brock**—Continued.

- " H. W. secy The Pease Co. 3237 Fredonia Av. h. 3225 Fredonia Av  
 " John, lab. h. 1128 Sloo  
 " John T. trav. salesman, 308. Main, h. n.w.c. 15th and Vine  
 " John W. mach. hand, bds, 2039 W. 6th  
 " Jos. lab. h. 1013 Sargent  
 " Jos. S. barber, h. 227 Sycamore  
 " Josephine, wid. Fred. h. 725 Bauer Av  
 " Mrs. Lena, h. rear 616 Burns  
 " R. B. postal clk. R. M. S. res. Norwood  
 " Robt. engineer, h. 804 Richmond  
 " Robt. hodcarrier, h. 1128 Sloo  
 " Robt. jr. electrician, h. n.w.c. Gest and Baymiller  
 " W. S. postal clk. R. M. S. h. 1363 Chapel  
 " Wm. A. polisher, h. 527 Carr  
**Brockamp Frank, (Star Oil Co.) n.e.c. Queen City Av. and Valley, h. w. s. 2d Av. north of Liberty**  
 " Frank, steward, St. Nicholas Hotel, h. n.w.c. Heekin Av. and Windisch Av  
 " Frank F. h. w. s. 2d Av. north of Liberty  
 " Henry F. draftsman, h. w. s. 2d Av. north of Liberty  
 " Henry J. (Star Oil Co.) n.e.c. Queen City Av. and Valley, h. w. s. 2d Av. north of Liberty  
 See also "Brokamp"  
**Brockbank Henry, salesman, International Correspondence Schools, h. 29 Garfield Place**  
 " Henry, ins. agt. h. 4744 Eastern Av  
**Brockell Belle N. h. 702 Delta Av**  
 " Cary, horse trader, 239 E. 5th, h. 244 Butler  
 " Chase S. fruits, 2626 Vine, h. 258 Pike  
 " Thos. J. feed, 2264 Eastern Av. h. 2262 Eastern Av  
**Brockner Bernard, mach. h. 2630 Eastern Av**  
 " Fred. varnisher, h. rear 515 Milton  
 " Geo. rubber, h. 1632 Highland Av., Mt. Auburn  
 " Harry, press boy, h. 515 Milton  
 " Henry C. finisher, h. 1510 Bremen  
 " Mary, wid. Fred. h. 1510 Bremen  
 " T. B. grocery, 2630 Eastern Av  
 See also "Broeker" and "Broker"  
**Brockfeld G. Henry, cab.mkr. h. 2160 Vernon**  
 " Wm. F. supt, h. w. s. Collins Av. south of Powers  
 " Wm. R. barber, bds. 1532 Queen City Av  
**Brockhall Chas. h. Lafayette Av., Clifton**  
 " Chas. mach. hand, bds. 809 Hathaway  
 " Jas. lab. h. Lafayette Av., Clifton  
 " Wm. elevatorman, h. 6 Hay al  
**Brockharde Wm. J. mach. hand. h. 2079 Baltimore Av**  
**Brockhaus Alfred, porter, bds. 2448 Spring Grove Av**  
 " Anna, dressmkr. h. 2351 Clifton Av  
 " J. Henry, carp. h. 2351 Clifton Av  
 " Louis, draftsman, 431 E. 8th, h. 2351 Clifton Av  
**Brockhoff Annie, h. 846 Oliver**  
 " Mrs. Anna, h. 1086 Flint  
 " H. J. (Braunwart & B.) 400 Commercial Tribune Bldg. h. 846 Oliver  
 " Henry K. clk. Phoenix Ins. Co. n.e.c. 4th and Elm, res. Cheviot  
 " Julius A. clk. 1201 Bank, h. 1670 Blue Rock  
**Brockhuis Henry H. engineer, h. 2457 Beekman**  
 " John A. engineer, h. 1737 Westwood Av  
**Brockington Nelson C. h. 4348 Eastern Av**  
 " Walter, lithographer, h. 4348 Eastern Av  
**Brockland Cornelius, chairmkr. h. 554 Woodward**  
 " Mamie, mach. hand, h. 554 Woodward  
**Brockman A. H. pres. The Bodega Supply Co. 505 Vine; also, b. k. 320 Main, h. 2843 Winslow Av**  
 " Albert H. stock-keeper, 120 W. 3d, res. Latonia, Ky  
 " Alice, h. 535 Milton  
 " Amelia, bds. 316 Broadway  
 " Carrie, saleslady, The Fair, h. 1716 Highland Av



**WURLITZER**

LARGEST COLLECTION OF

**VIOLINS**

IN THIS COUNTRY.

MUSICAL INSTRUMENTS 117 - 121 EAST 4<sup>1</sup>/<sub>2</sub> ST.

**Brockman**—Continued.

- " Chas. E. city fireman, h. 652 Crown  
 " Chas. H. foreman fitting room, The Hogan Shoe Co. res. Covington  
 " Edward B. foreman painting dept. 901 Evans, res. Carthage  
 " G. H. stock-keeper, 5 W. 3d, res. Latonia, Ky  
 " Geo. H. confec. 1715 Main  
 " Geo. J. clk. County Recorder's Office, rooms 1325 Broadway  
 " Herman, secy. Interstate Life Ins. Co. of Cincinnati, 7th floor Rawson Bldg, h. 1359 Myrtle Av  
 " Herman, jr. b. k. 45 Vine, h. 1359 Myrtle Av  
 " Josephine, (wid. Rudolph) dressmkr. h. 2538 Cleinview Av  
 " Mrs. Kate, confec. 1025 Baymiller  
 " Louis, (Weil, B. & Co.) 107 E. Front, h. 1359 Myrtle Av  
 " Louis, clk. h. 763 W. 8th  
 " Louis, salesman, h. 2131 Colerain Av  
 " Mary, dressmkr. h. 508 E. Liberty  
 " Peter, lab. h. 512 Carlisle Av  
 " Wm. pipe fitter, h. 1577 Linn  
**Brockmann Anna, wid. Bernard, h. 1070 W. Liberty**  
 " Anna, (wid. Chas. B.) saleslady, h. 1433 Elm  
 " Anna, wid. Henry, h. 1116 York  
 " Annie, wid. Henry, h. 518 Woodward  
 " August, molder, h. 1334 Clay  
 " Benj. section hand, h. 3646 Spring Grove Av  
 " Bernard, (The Brockmann Harness Co.) 418 E. Pearl, h. 615 Prospect Place  
 " Bernard F. artist, wks. H. W. Weisbrodt, res. St. Bernard  
 " Bernard H. cab.mkr. h. 1113 Poplar  
 " C. E. chinaware, 312 Main  
 " C. F. manager The Brockmann Pottery Co. 1212 Richmond, res. Pleasant Ridge  
 " C. Harry W. clk. h. 1608 Logan  
 " Mrs. Caroline, h. 1027 Oehler  
 " Caroline, wid. Wm. h. 1716 Highland Av., Mt. Auburn  
 " Carrie, wid. Henry H. h. 525 Slack  
 " E. A. manager, 312 Main, h. 3159 Harvey Av  
 " Edward D. carp. h. 1608 Logan  
 " Elizabeth, wid. Herman J. h. 535 Dandridge  
 " F. Wm. file cutter, h. 1070 W. Liberty  
 " Frank, foreman, 1423 Plum, h. 1306 Clay  
 " Fred. stock-keeper, 312 Vine, h. 1337 Clay  
 " Geo. carp. h. 328 Ellen  
 " H. Wm. secy. and treas. The G. J. Bretbauer Planing Mill Co. 2260 Bogen, h. 1716 Highland Av  
 " Harness Co. (The), (Bernard Brockmann & J. A. Brockmann) 418 E. Pearl

**THE**  
**Western Methodist Book Concern**  
 Has Fully Equipped Department of  
**Engraving and Electrotyping,**  
 All Orders will receive Prompt Attention,  
 and satisfaction guaranteed.  
**JENNINGS & PYE, Agents,**  
 220 and 222 W. Fourth Street.

**THE MAN BEHIND THE GUN***Should keep in mind***The Sporting Goods Department,**

... of ...

**THE  
HARD  
WARE  
STORE****PICKERING'S**  
5th and Main Sts.**Brockmann—Continued.**

- " Harry, h. s.e.c. Spring and Winton Road, Winton Place
  - " Harry, lab. h. 1214 W. Front
  - " Henry, bklayr, h. 1716 Highland Av., Mt. Auburn
  - " Henry, carp. 4155 Pitts Av
  - " Henry, engineer, h. 1214 W. Front
  - " Henry F. (Cincinnati Exhaust & Blow Pipe Co. and B. & Schuessler) 326 W. 3d, h. 3444 Liston Av
  - " Herman, bartender, 549 Freeman Av
  - " Herman, molder, h. 1548 Cutter
  - " Herman, polisher, h. 315 John
  - " Herman, sculptor, h. 1414 Clay
  - " J. A. (The Brockmann Harness Co.) 418 E. Pearl, h. w. s. Harvey Av. nr. Rockdale Av
  - " J. Henry, h. 4130 Witley
  - " Johanna M. h. 1436 John
  - " John, clk. bds. 1024 Sargent
  - " John, letter carrier, Sta. D, h. w. s. Newton Av. nr. Brewster Av., Evanston
  - " John, jr. engraver, res. John Brockmann's, Evanston
  - " John H. carp. 1608 Logan
  - " John H. letter carrier, Sta. B, P. O. h. 4130 Witley
  - " Jos. oysters, 1208 Broadway, h. 1202 Broadway
  - " Jos. propr. Cincinnati, Covington & Newport Bottlers' Exchange, 1337 Clay
  - " Lillian L. stenographer, h. 1716 Highland Av., Mt. Auburn
  - " Lizzie, tailor shop, 1337 Clay
  - " Lizzie, wid. Bernard, h. 605 W. 5th
  - " Lizzie, wid. Bernard, h. 524 Dandridge
  - " Louis C. salesman, 208 E. 5th, res. Newport
  - " Louis E. b. k. 1212 Richmond, res. Norwood
  - " Louisa, cigarmkr. h. 518 Woodward
  - " Martin, spics, h. 1548 Cutter
  - " Martin B. molder, h. 802 Poplar
  - " Mary, cook, 142 E. Court
  - " Minnie, cigarmkr. h. 518 Woodward
  - " Minnie, clk. 660 W. 5th, h. 1070 W. Liberty
- BROCKMANN POTTERY CO. (THE),**  
Manufacturers of White Granite and C. C. Ware, 1212 to 1226 Richmond
- BROCKMANN & SCHUESSLER,**  
(Henry F. B. & Joseph S.) General Sheet Metal Workers; Tin, Tile and Slate Roofing; Galvanized Iron Cornices, Skylights, Ventilators, &c.; Job Work a Specialty; Estimates Furnished Free, 324, 326 and 330 W. 3d; Telephone Main 1505
- " Sophia, wid. Henry, h. 103 W. Water
  - " Theresa, wid. Henry, h. 1202 Broadway
  - " Wm. H. driver, h. 1916 Queen City Av
  - " Wm. H. stock-keeper, s.w.c. 3d and Race, h. 1116 York

- Brockmeier Bernard H. clothing examiner, 133 W. 4th, res. Newport
- " Clifford, shoe cutter, h. 241 Delta Av
- " Edward F. salesman, The Hogan Shoe Co. h. 241 Delta Av
- " Fredericka, widow, res. Bodmann German Protetstant Widows' Home
- " Harry A. trav. salesman, 25 W. Pearl, res. W. Covington
- " Harry C. boxmkr. h. 241 Delta Av
- " Henry, tailor, n. s. Township b. Sidney Av. and Henshaw Av
- " Sophie E. wid. Chas. h. 2208 Spring Grove Av
- " Wm. teamster, h. 948 Carr
- Brockmeyer Fred. mach. bds. 929 Monastery
- " Henry, bds. Geo. W. Burch's, Winton Place
- " Henry, stonemason, h. 2491 Warsaw Av
- " Henry, jr. clk. n.e.c. Richmond and McLean Av. h. 2491 Warsaw Av
- " Katie, saleslady, 2111 W. 8th, h. 2491 Warsaw Av
- " Mamie, saleslady, s.w.c. Court and Central Av. h. 2491 Warsaw Av
- Brockmire Christiana, wid. Christ. h. 1068 Celestial
- " Lillian H. teacher, 20th Dist. School, h. 1068 Celestial
- " Wm. H. saddler, h. 1068 Celestial
- Brocks Annie, wid. Louis A. h. 227 Carrel
- " Fred. clk. h. rear 811 W. Court
- Brockschmidt Chas. F. leather cutter, h. 25 W. University Av
- " Dora, wid. Wm. h. 126 Winkler
- " Edward H. driver, h. 1629 Moore
- " Frank, baker, wks 1602 Main
- " Geo. F. stock-keeper, 15 W. 3d, h. 335 Crestline Av
- " Geo. W. salesman, 611 Main, h. 335 Crestline Av
- " J. Harry, clk. s.e.c. Plum and Charles, h. 335 Crestline Av
- " J. Wm. printer, h. 25 W. University Av
- " John D. tailor, h. 25 W. University Av
- " Lizzie, h. 1308 Bremen
- " Wm. F. shoemkr. h. 124 Winkler
- Brocksmith Fred. presser, h. Gerard, 2d door south of Rochelle
- " H. H. tailor, h. Gerard, 2d door south of Rochelle
- " Harry, printer, h. Gerard, 2d door south of Rochelle
- " Sophia, dressmkr. res. Fred Klemm's, Delta Av
- " Walter, driller, h. Gerard, 2d door south of Rochelle
- Brockway Ida R. stenographer, Surveyor of Customs Office, h. flat 7, 616 Vine
- Brodbeck Alfred, foreman, 217 W. Liberty, h. 429 Armory Av
- " Catherine, (wid. Conrad) tailor shop, 217 W. Liberty, h. 429 Armory Av
- " Fred. bartender, h. 1515 Cutter
- " Gustav, dairy, s. s. Wolff east of Fenton Av
- " Harry C. coat pads, 504 Laurel, h. 430 Hopkins
- " Isidore, wagonmkr. h. 2009 Harrison Av
- " Jacob C. butcher, h. 2888 Massachusetts Av
- " Jos. E. soap cutter, h. 266 Stark
- " Jos. W. clk. P. O. h. 2220 Shadwell
- " Louis A. foreman The Monarch Carriage Goods Co. h. 2959 Henshaw Av
- " Louisa, tailoress, h. 422 W. McMicken Av
- " Martin A. sewer inspector, h. 2220 Shadwell
- " Minnie, wid. Carl F. h. 3434 Colerain Av
- " P. R. trav. salesman, The Alms & Doepke Co
- Brodbelt S. R. agt. The Pullman Co., Pennsylvania Passenger Sta. h. 406 E. 3d
- Brodberger Edna P. b. k. 321 Main, h. 613 W. 7th
- " John B. saloon, 522 Walnut, h. 613 W. 7th
- " John B. jr. salesman, 53 Vine, h. 613 W. 7th
- " W. L. phys, 613 W. 7th
- Broderick Arthur, mach. h. 757 W. 5th
- " & Bascom Rope Co. of St. Louis, Mo. 134 W. 2d
- " David, turner, h. 757 W. 5th

## Safe Investments

To meet increasing demand for safe bonds which pay a better rate than municipals, we have some high-class Public Service Corporation issues. They will net the investor from 4 to 5 per cent.

Interest paid on deposits, on a new plan.

**RUDOLPH KLEYBOLTE & CO.**

Ground Floor, First National Bank Building.

**Broderick—Continued.**

- " David, turner, rooms flat 2, 321 Mill  
 " Edward J. clk. 632 Main, h. 409 Plum  
 " Ella, mach. op. h. 434 E. 3d  
 " Harry, driver, h. 757 W. 5th  
 " Jas. tel. op. W. U. Tel. Co. rooms Stag Hotel  
 " Jas. E. tinner, h. 409 Plum  
 " John, bds. 1211 W. 9th  
 " John, pianomkr. h. 757 W. 5th  
 " John C. gas fitter, h. 631 Neave  
 " John D. mach. h. 854 Hathaway  
 " Jos. T. foreman paint dept. 4609 Eastern Av. res Covington  
 " Lida, clk. 427 Plum, h. 434 E. 3d  
 " Margaret, wid. Patrick, h. 434 E. 3d  
 " Mary, wid. Dennis, h. 631 Neave  
 " Rose, domestic, 344 Resor Av  
 " Tessie, clk. h. 434 E. 3d  
 " Walter J. lab. h. 757 W. 5th  
 Brodersen Emil, watchmkr. at 21 W. 4th. h. 429 E. 3d  
 Brodet Cora M. stenographer, The Carrara Paint Agency Co. res. Covington  
 " Jeo E. saleslady, 13 W. 4th, res. Covington  
 Brodfuhrer B. B. salesman, 212 E. 9th, h. 1206 Freeman Av  
 " Chas. H. h. Harrison Av. nr. Werk Road  
 " Geo. C. bksmith, s.e.c. Harrison Av. and Montana Av. h. 2975 Montana Av  
 " John C. mach. h. Harrison Av. nr. Werk Road  
 " Mrs. L. G. with The John Shillito Co. res. Hartwell  
 Brodie Frank E. trav. salesman, h. cor. Greenwood terrace and Morse  
 " Maggie, h. 622 E. 6th  
 " Mary, wid. Jas. h. 622 E. 6th  
 " May, saleslady, h. cor. Greenwood Terrace and Morse  
 Brödnac Jas. T. phys. h. 412 Park  
 Brodrick Kate, shirtmkr. h. flat 21, rear 530 E. Pearl  
 Brodt Lottie, stenographer, bds. 922 W. 8th  
 " Zula, rooms 3 E. 7th  
 Brodwoif Emma, clk. 13 W. 4th, res. Dayton, Ky  
 " John, foreman, The Davenport Paper Box Co. res. Dayton, Ky  
 Broeckel Catharine, wid. Christ. h. 2369 Wilder Av  
 " Christ. city fireman, h. 2369 Wilder Av  
 " Henry, lab. h. 2369 Wilder Av  
 Broeh Magdalena, wid. Adam, h. 2457 McMicken Av  
 Broeker Bernard, barber, 2039 Madison Road  
 See also "Brocker"  
 Broekhoven Mrs. Jessie B. music teacher, h. 310 W. 7th  
 " John A. music teacher, h. flat 3, 310 W. 7th  
 Broeman Clarence J. student, h. 926 Hawthorne Av  
 " Frank, contractor, h. 926 Hawthorne Av  
 " Frank C. student, h. 926 Hawthorne Av  
 " Wm. coffee roaster, h. 4305 Eastern Av  
 " Wm. H. coffee roaster, h. 4165 Eastern Av  
 Broenstrop Sophia, wid. Adolph, h. 125 Goethe  
 Broenstrup Clemens, tanner, h. 1029 Florence  
 See also "Bronstrup"  
 Broering Bernard, carp. 2420 Halstead  
 " Eugene, clk. 10 W. 2d, res. Newport  
 " Frank J. safemkr. h. 2420 Halstead  
 " Gustav, clk. 313 Race, res. Newport  
 " Harry C. b. k. 321 E. Pearl, res. Bellevue, Ky  
 " Henry, (Moormann & B.) 205 Main, res. Newport  
 " Henry, porter, h. 3521 Warsaw Av  
 " J. Bernard, carp. h. 2420 Halstead  
 " Julius, helper, h. 2420 Halstead  
 " Lawrence, b. k. 815 Sycamore, res. Newport  
 " Leo G. b. k. 316 Elm, res. Newport  
 Broerman Alfred M. clk. International Mercantile Agency, res. Elmwood Place  
 " Bernard C. clk. 106 E. 3d, res. Dayton, Ky  
 " Edward, salesman, 2621 Colerain Av. res. Dayton, Ky  
 " Edward H. clk. The Alms & Doepke Co. h. 132 E. 13th

**WURLITZER**  
 MANUFACTURERS AND IMPORTERS OF  
**BAND INSTRUMENTS**  
 OF EVERY DESCRIPTION.  
 MUSICAL INSTRUMENTS 117-121 EAST 4<sup>th</sup> ST.

**Broerman—Continued.**

- " Ferd. L. b. k. 507 E. Pearl, h. 3216 Warsaw Av  
 " Harry, salesman, The Alms & Doepke Co. h. 1123 Elm  
 " Henry, painter, h. 1512 Moore  
 " John, stock dealer, h. Summit Av., Bond Hill  
 " Louis, stock dealer, h. n.w.c. Washington Av. and Summit Av., Bond Hill  
 " Louisa, wid. Henry, h. 1734 Main  
 Broermann A. Mary, wid. Bernard, h. 1448 Harrison Av  
 " August, clk. 2125 Central Av. h. w. s. Reading Road nr. Oakland Av., Bond Hill  
 " August, painter, h. 1448 Harrison Av  
 " Ben. salesman, The Alms & Doepke Co. h. 1120 Garden  
 " Bernard, dairy, w. s. Reading Road nr. Oakland Av., Bond Hill  
 " F. G. clk. C.C.C&St.L.Ry. Freight Office, h. Summit Av., Bond Hill  
 " Frank, driver, h. 1448 Harrison Av  
 " G. Henry, notions, 223 Orchard  
 " Harry, teamster, h. 1223 Central Av  
 " Henry G. lab. h. 215 Mulberry  
 " Herman, h. w. s. Reading Road nr. Oakland Av., Bond Hill  
 " Jos. mach. h. 1518 Pleasant  
 " Lawrence, cutter, h. 1518 Pleasant  
 " Louis J. grocery, 1007 St. Gregory  
 " Nora, clk. W. U. Tel. Co. h. 1734 Main  
 " Wm. cab.mkr. h. 1518 Pleasant  
 " Wm. F. shoemkr. h. 228 Franklin  
 Broesanle Barbara, wid. Fred. h. 2109 Loth  
 " Carrie, wid. Fred. M. h. 443 Riddle Road  
 " G. Fred. bartender, rooms 4132 Fergus  
 Brosecke Emil W. pastry cook, h. 516 Woodward  
 Broetzler Adolph, locksmith, h. 227 E. Liberty  
 Brofft Albert J. carp. h. 1028 Winfield Av  
 " Augusta B. teacher, h. 54 W. McMillan  
 " Constantine, wid. August, h. 54 W. McMillan  
 " Geo. C. drug clk. n.e.c. 5th and Race, h. 1627 Fairfax Av  
 " Leo, driver, h. 273 Emming  
 " Rudolph, lieut. Fire Co. No. 8, h. 720 Betts  
 Brogan Ada, clk. h. flat 3, 2152 Gilbert Av  
 " Bernard, confec. 544 Freeman Av  
 " Bridget, chambermaid, Hotel Sterling  
 " Carrie E. teacher, Guilford School, bds. 307 Broadway  
 " Grace E. stenographer, 907 First National Bank Bldg, res. Covington  
 " Mary M. stenographer, The U. S. Printing Co. h. flat 3, 2152 Gilbert Av  
 " Michael, lab. h. 829 W. 5th



**Cut-Rate**  
**RUBBER**  
**STORE.**  
**Cattell**  
 604 Vine St.

**We are the People**  
that sell  
**COLUMBIA and RAMBLER**

↔BICYCLES.↔

THE  
HARD  
WARE  
STORE

**PICKERING'S**  
5th and Main Sts.

**Brogan—Continued.**

- "Thos. yardmaster, B.&O.S.W.Ry. Round House, foot of Arlington, h. 640 W. 4th  
Brogden J. Floyd, solicitor, 1068 Central Av  
Broghammer Frances, saleslady, h. 26 E. Liberty  
"John, salesman, 2162 Colerain Av. h. 57 E. Clifton Av  
"Jos. stock-keeper, 111 W. 4th, h. 26 E. Liberty  
"Katie, clk. 313 W. 6th, h. 26 E. Liberty  
"Mary, forelady, h. 26 E. Liberty  
"Peter, meat cutter, h. 26 E. Liberty  
"Peter, jr. mach. hand, h. 26 E. Liberty  
Brogle Fred, bristles, 2851 Massachusetts Av  
"John T. driver, h. 2851 Massachusetts Av  
"Jos. carr. painter, 3342 Hooker  
Broh Adolph, clothing, h. 3404 Harvey Av  
"Eph. (Majestic Skirt Co.) 216 Vine, h. 3404 Harvey Av  
Broida Fannie, wid. Bernhard, h. 621 Mound  
Brokamp Agnes, seamstress, h. 1617 Race  
"Anthony J. cutter, h. 528 Armory Av  
"B. Jos. electrotyper, h. 1046 Pine  
"Benj. driver, h. 2910 Colerain Av  
"Bernard, agent, h. 1617 Race  
"Bernard, pattern carrier, h. 1141 Sycamore  
"Edward, driver, rooms 207 Henry  
"G. G. solicitor, bds. 438 Pioneer  
"George, lab. bds. 1141 Sycamore  
"Henry, h. 2910 Colerain Av  
"Henry, fireman, h. rear 1223 Harrison Av  
"Henry, saloon, 433 Reading Road  
"Henry, woodwkr. h. 528 Armory Av  
"John, bartender, h. 433 Reading Road  
"John, secy. and treas. The A. Schroer Tobacco Co. 2160 Kindel Av. h. 2813 Euclid Av  
"Jos. varnisher, h. 1606 Dudley  
"Jos. varnisher, h. 528 Armory Av  
"Margaret, wid. J. Henry, h. 950 Pavilion  
"Mary, stenographer, 652 Main, h. 527 Woodward  
"Mary, wid. John, h. 527 Woodward  
"Minnie, (wid. Geo.) saloon, 1774 Baltimore Av  
"Nicholas H. tailor, h. 1227 Ida  
"Wm. wall paper, 921 Main and 1326 Vine, h. 976 Pavilion  
↔See also "Broekamp"  
Brokate Chas. supt. The Wm. Miller Range & Furnace Co. 701 Broadway, h. 111 W. St. Clair  
"Wm. foreman rangemkr. n.w.c. 7th and Broadway, h. 2526 Jefferson Av  
Brokaw Rev. A. L. pastor First M. E. Church of Cumminsville, h. 4220 Chambers  
"Aaron, magazine keeper, 45 Walnut, h. Baltimore Pike north of Corp. Line  
"Daniel, b. k. room 35, 514 Main, res. Norwood

**The Lawrence-Hall Electric Co.**

Agents for

**Okonite Wires AND Tapes.**

219 WEST FOURTH STREET.

**Brokaw—Continued.**

- "Geo. W. trav. salesman, h. 1734 Kinney Av  
"T. J. salesman, 525 Union Trust Bldg, res. Westwood  
"Wm. salesman, 418 Main, h. McHenry Av. nr. Baltimore Av  
Broker Henry, salesman, h. 2622 Hackberry  
"Oscar H. draftsman, H. W. Weisbrodt, res. Norwood  
↔See also "Brocker"  
Brokhuis Rev. Antonine, professor, h. 1615 Vine  
Bromberger Adolph, cigar packer, h. 3213 Vine  
Bromer Geo. W. instrument repairer, h. 1538 Elm  
"John, salesman, 121 E. 4th, h. 1538 Elm  
"John C. cutter, h. 1529 Lin  
"Lizzie, (wid. Jos.) domestic, Henriette Billing's, University Court  
"Philip W. musician, h. 1538 Elm  
↔See also "Brommer"  
Bromlage, see "Broemlage"  
Bromley Bessie, stenographer, h. 706 Burns  
"Chas. T. drug clk. h. 706 Burns  
"Henrietta, wid. Tros. h. 706 Burns  
"Jas. compounder, h. 1123 Elm  
"Stephen O. foreman wire dept. City Work House, h. 1162 Harrison Av  
"W. H. special agt. Northwestern National Ins. Co. of Milwaukee, 1 Mitchell Bldg, bds. Hotel Emery  
Brommelhaus Bernard, lab. h. 525 W. 5th  
"Ida, cashier, s.w.c. 2d and Central Av. h. 525 W. 5th  
"Kate, wid. Henry, h. 525 W. 5th  
Brommer Geo. baker, h. 1822 Bremen  
"Henry, at 131 W. 7th, h. 434 Elizabeth  
↔See also "Bromer"  
Bromstrup Mary, wid. Philip, h. 316 Webster  
↔See also "Bronstrup"  
Bromwell Benj. T. F. h. 2510 W. 6th  
**BROMWELL & BRUCE,**  
(Jacob H. B. & John E. B.) Attorneys at Law, Office, Rooms 14, 16 and 18 Masonic Temple  
**BROMWELL BRUSH & WIRE GOODS CO. (THE),** Wm. B. Melish, President; Thos. M. Worcester, Vice-President; M. W. Gatch, Treasurer; Thos. G. Melish, Secretary, Office, 612 W. 6th; Telephone West 1074. ↔See Advertisement Front Department  
**BROMWELL CO. (THE),**  
A. M. Worcester, President; Thos. G. Melish, Secretary and Treasurer; Manufacturers and Jobbers of Brushes, Wire Goods and House Furnishing Goods, 129 E. 5th; Telephone Main 621  
"Harriet J. wid. Robt. R. h. 2510 W. 6th  
**BROMWELL JACOB H.,**  
(Bromwell & Bruce) Attorney at Law; also, Grand Secretary Grand Lodge, F. and A. M., Office, 14, 16, and 18 Masonic Temple; Telephone Main 532; Residence, Wyoming  
"Wm. B. h. s.w.c. Forest Av. and Lincoln Av., Bond Hill  
Bronner Chas. saloon, 2483 Eastern Av  
"Edward, brewmaster, 823 W. 6th, h. 849 Carlisle Av  
"Geo. h. 1039 Broadway  
"Geo. jr. furnace tender, h. 1039 Broadway  
"Geo. A. carpet cleaner, h. 1325 Spring  
"Gustave, trav. salesman, 242 Main  
"Harry, carpet cleaner, h. 1200 Broadway  
"Jos. jr. saloon, 500 Reading Road  
**BRONNER JOSEPH, SR.,**  
Proprietors Electric Carpet Cleaning Works, 1216 Race; Telephone Main 3613; Residence, 1200 Broadway. ↔See Adv. Front Department  
"Josephine, bds. 1200 Broadway  
Bronnert Fred. C. patternmkr. h. s.e.c. Shillito and Bellevue Av  
"Henry, bartender, n.e.c. 8th and Vine  
"Jacob J. jr. engineer, h. 109 Winkler  
"John J. wood turner, 1724 Central Av. h. 1522 Central Av  
Bronnemann John R. cupola tender, h. 453 Torrence Road

Bronson A. L. trav. salesman, h. flat 6, 924 Elm  
 " Al. engineer, Ingalls Bldg, res. Bellevue, Ky  
 " D. E. student, rooms 609 W. 9th  
 " E. M., Southeastern passenger agt. Pennsylvania Lines, 906 Union Trust Bldg, res. Hamilton  
 " Erwin, driver, h. 28½ Espanola  
 " Eva A. wid. R. H. h. 2921 Sidney Av  
 " Jesse E. h. 28½ Espanola  
 " Julia E. wid. Dr. Chas. h. 1114 Cross Lane  
 " May, office attendant, h. 28½ Espanola  
 Bronston Isaac, riverman, rooms 316 E. Front  
 " Wm. P. printer, h. 417 Mill  
 Bronstrop Geo. J. lab. h. 603 Neave  
 " Henry, porter, rooms 115 E. 5th  
 " Lizzie, wid. Ernst, h. 603 Neave  
 " Wm. E. lab. h. 603 Neave  
 Bronstrup Albert, lab. h. 452 Milton  
 " Elmer, draftsman, h. 452 Milton  
 " Fred. porter, h. 452 Milton  
 " Fred G. deputy, U. S. Int. Rev. Office, h. 681 Riddle Road  
 " Henry H. park policeman, h. 681 Riddle Road  
 " Walter, mach. h. 452 Milton  
 See also "Broenstrup" and "Bromstrup"  
 Brookbank A. L. lineman, h. 257 Worth  
 " Albert K. engineer, h. 3616 Woodbridge Place  
 " Alva W. clk. 516 Race, h. s.w.c. Erie Av. and Zumstein Av  
 " Arthur, (Calkins & B.) Lincoln Park; also, electrician, h. 4230 Brookside Av  
 " C. W. salesman, 402 Walnut, res. Bellevue, Ky  
 " Chas. with The John Shillito Co. h. 3616 Woodbridge Place  
 " Edward J. engineer, h. 2022 Eastern Av  
 " Ernst. (B. & Tutin) 524 E. Pearl, res. Bellevue, Ky  
 " Eugene, policeman, h. 1343 Main  
 " Fletcher K. tobacconist, h. 3249 Jefferson Av  
 " Florence, with The John Shillito Co. h. 3616 Woodbridge Place  
 " Jennie L. artist, Shattuc Av., Linwood  
 " L. solicitor bds. 29 Garfield Place  
 " Mary, wid. Anderson K. h. Shattuc Av., Linwood  
 " & Tutin, (Ernst B. & Thos. C. T.) plumbers, 524 E. Pearl  
 " Wm. 2d vice-pres. The Laurence & Anderson Co. 402 Walnut, res. Bellevue, Ky  
 Brookes B. M. trav. salesman, 307 Walnut  
 " Finley S. white enameled letters, n.w.c. 6th and Vine  
 " J. C. pres. and gen'l mgr. Excelsior Furniture Co. n.w.c. 6th and Vine, h. 2343 Park Av  
 " John J. b. k. The Tuchfarber Co. n.e.c. Court and Sycamore, h. 3245 Epworth Av  
 Brookens Newton, cook, h. rear 1717 Sycamore  
 Brooker J. K. collector, 315 W. 5th, res. Newport  
 Brookes Geo. E. shoemkr. h. 1218 Vine  
 Brookfield Benj. contractor, h. 1331 Broadway  
**BROOKFIELD CARROLL,**  
 General Insurance, 1001 First National Bank Bldg; Residence, w. s. Mooney Av. north of Erie Av., Hyde Park  
 " E. V. assessment clk. City Auditor's Office, h. 1331 Broadway  
 " Elizabeth C. wid. Edward V. h. 1331 Broadway  
 Brookhart Mrs. W. F. bds. Hotel Oxford  
 " Wm. H. pilot, 238 E. Front  
 Brooklyn Flats, 711 W. 7th  
 Brookover A. P. b. k. 127 Shillito Place, h. 305 Broadway  
 Brooks Albert, blksmith, h. 19 Jordan  
 " Albert, bklayer, h. 4135 Langland  
 " Albert, cook, h. 332 W. 5th  
 " Albert E. asst. comptroller National Lead Co. s.w.c. 7th and Freeman Av. res. College Hill  
 " Alex. lab. h. 1006 Zachary



# WURLITZER



**"HOWARD"**

## Mandolins and Guitars

BEST IN THE WORLD.

**MUSICAL INSTRUMENTS** 117 - 121  
EAST 4<sup>TH</sup> ST.

**Brooks—Continued.**

" Alvin, driver, h. 228 Elm  
 " Andrew, driver, h. 537 W. 5th  
 " Andrew, lab. h. rear 326 E. 7th  
 " Andrew, lab. h. 514 Pierson  
 " Anna, cook, h. 656 Richmond  
 " Anna F. wid. R. B. h. 781 E. McMillan  
 " Anna M. teacher, Whittier School, h. 919 Hawthorne Av  
 " Arthur, fireman, h. 829 Laurel  
 " Arthur L. furnace setter, h. 3833 Eastern Av  
 " B. L. conductor, rooms n.e.c. 3d and Baymiller  
 " C. E. lumber inspector, 654 Evans, rooms 608 W. 7th  
 " C. J. principal Avondale School, h. 1530 Lincoln Av  
 " C. L. (P. Brooks & Co.) 39 Main, res. Norwood  
 " Catharine, wid. Wm. A. h. 907 W. 8th  
 " Chas. clk. junc. Woodburn Av. and Gilbert Av. rooms s.e.c. Gilbert Av. and Durrell Av  
 " Chas. lab. rooms 211 W. 6th  
 " Chas. porter, 42 Vine, res. Covington  
 " Chas. G. secy. and treas. The Smith, Kesson Co. n.e.c. 5th and Race, res. Highlands, Ky  
 " Chas. H. lab. h. room 23, 223 Wade  
 " Chas. W. b. k. 113 E. Pearl, h. flat N, s.w.c. Burnet Av. and Rockdale Av  
 " Chas. W. bklayer, h. 9 W. 9th  
 " D. Walter, lab. h. e. s. Spring Grove Av. b. Arlington and Alabama Av  
 " David A. janitor, h. 3833 Eastern Av  
 " David T. bklayer, h. 4136 Mad Anthony  
 " Edward, fireman, h. 125 W. 4th  
 " Edward, stone quarry, h. 2574 Montana Av  
 " Edward, polisher, h. 408 Richmond  
 " Edwin D. clk. h. flat N, s.w.c. Burnet Av. and Rockdale Av  
 " Eleanora, wid. Wm. h. 739 Reading Road  
 " Ella, wid. Albert, h. 3 North nr. 6th  
 " Emma, wid. Xavier, h. 80 E. McMicken Av  
 " Eva, seamstress, h. 829 Laurel  
 " Fannie, dressmkr. 1030 Rittenhouse  
 " Finley G. trav. salesman, n.w.c. Water and Walnut  
 " Frank, railroader, rooms 419 W. 8th  
 " Frank, tinner, h. 1507 Elm  
 " Geo. A. summer resort, h. flat 12, n.e.c. Reading Road and Ridgeway Av  
 " Geo. B. lab. h. 4120 Dumont  
 " Geo. W. conductor, h. 2346 Ohio Av  
 " Gus A. trav. salesman, 625 Union Trust Bldg  
 " H. N. wire and iron fence, 340 Main, h. w. s. Turkey Bottom Road south of Kellogg Av  
 " Harry, buffer, h. 514 W. Liberty  
 " Harry S. trav. salesman, h. 947 Hawthorne Av

**I**f you want Job Printing done  
 in the Best Style and at Fair  
 Prices, take it to **220 and 222**  
 West Fourth Street.

**JENNINGS & PYE, Agents,**  
 220 and 222 W. Fourth Street.



## LOVE THAT NEVER DIES

Is akin to the Memory of our Customers towards us.

**HARDWARE, CUTLERY and TOOLS.**

**THE  
HARD  
WARE  
STORE**

**PICKERING'S**

5th and Main Sts.

### Brooks—Continued.

- " Henry, barber, bds. 315 Smith
- " Henry B. news depot, 1025 John
- " J. C. trav. salesman, 25 E. Pearl
- " Jas. engineer, h. 133 Garfield Place
- " Jas. H. barber, h. 8 Clinton Court
- " Jas. H. engineer, h. 133 Garfield Place
- " Jas. W. with The John Shillito Co. h. w. s. Michigan Av. b. Erie Av. and Wabash Av
- " Rev. John, rooms 229 W. 3d
- " John, driver, rooms 305 Perry
- " John, lab h. 409 E. 7th
- " John R. mach. hand, h. 4359 Eastern Av
- " John T. b. k. h. 907 W. 8th
- " Jos. lab. h. 1017 Gilbert Av
- " Katie, wid. Geo. h. 1011 Cutter
- " L. C. fireman, bds. 272 Carrel
- " L. C. telephone op. h. 2590 Hoff Av
- " Lawrence, coal; also, whitewasher, 712 Linn, rooms 731 W. 7th
- " Lee H. pres. The Coney Island Co. room 18, 514 Main, res. Covington
- " Lemuel, lab. h. 826 Clark
- " LeRoy, office, 71 Atlas Bank Bldg. res. Wyoming
- " Loren V. huckster, h. 3326 Walworth Av
- " Luther, fireman, h. 829 Laurel

### BROOKS M.,

- Merchant Tailor; Fine Tailoring at Reasonable Prices; Fit and Workmanship Guaranteed; Cleaning, Dyeing, Altering and Repairing, 202 Post Square (Longworth); Residence, 612 Carlisle Av
- " Maggie, wid. Philip H. h. 4135 Langland
- " Mrs. Mary, b. h. 133 Garfield Place
- " Mary, seamstress, h. 829 Laurel
- " Mollie, waitress, rooms 410 W. 6th
- " Mary E. wid. Leonard, h. room 23, 223 Wade
- " Mary J. wid. Daniel, h. 4213 Kirby Av
- " Mary S. wid. Thos B. h. 919 Hawthorne Av
- " Nettie, h. 330 Perry
- " O. A. mach. hand, h. Isabella Av., Hyde Park
- " Oscar, tailor shop, room 19, s.e.c. 9th and Main, h. 80 E. McMicken Av
- " Orville, bill poster, h. 232 Setchell
- " P. & Co. (Peter B. & C. L. Brooks) wh. fruits, 39 Main
- " Peter, (P. B. & Co.) 39 Main, res. Norwood
- " Peter P. hod carrier, h. Eddison Av. nr. Cinnamon
- " R. F. b. k. h. 781 E. McMillan
- " Raymond, office boy, n.e.c. 4th and Elm, h. Woodburn Av. nr. Madison Road
- " Robt. H. b. k. h. 523 Laurel

## Safe Investments

The safest investments are Government Bonds, on which the rate is very low; next come Municipal Bonds, with higher rates; then Public Service Corporation Bonds, yielding as great an income as proper security allows. We deal only in these three kinds.

Interest paid on deposits, on a new plan.

**RUDOLPH KLEYBOLTE & CO.**

Ground Floor, First National Bank Building.

### Brooks—Continued.

- " Samuel, engineer, bds. 2941 Eastern Av
- " Samuel S. lab. h. 4359 Eastern Av
- " Sarah, wid. John, h. 705 W. 5th
- " Selina, wid. Absalom B. h. Isabella Av., Hyde Park
- " Taylor L. packer, h. 714 Laurel
- " Thos. lab. h. room 23, 223 Wade
- " Thos. N. motorman, h. 2829 Woodburn Av
- " W. L. accountant supt.'s office, B.&O.S.W. Ry. res. Madisonville
- " W. M. salesman, rooms flat 3, 211 W. 9th
- " W. W. city passenger agt. C.N.O.&T.P.Ry. Co. n.w.c. 4th and Race, res. Newport
- " Walter, engineer, h. 829 Laurel
- " Wm. res. John Williams', Cresap Av
- " Wm. porter, h. 335 W. Court
- " Wm. porter, rooms 125 Opera Place
- " Wm. porter, rooms 7 W. 9th
- " Wm. A. trav. salesman, 17 W. Pearl
- " Wm. C. clk. h. 1851 Walker

### BROOKS WM. E.,

- Attorney at Law and Notary Public, Office, 301 to 306 Carlisle Bldg. s.w.c. 4th and Walnut; Telephone Main 388; Residence, 907 W. 8th
  - " Wm. H. h. Isabella Av., Hyde Park
  - " Wm. H. porter, h. 2 Clinton Court
  - " Wm. L. track repairer, h. 829 Laurel
  - Brooksbank Susan, h. 712 W. 9th
  - " Virgil B. at 212 W. 6th, h. 712 W. 9th
  - Brookville Distilling Co. s.e.c. Pearl and Walnut
  - Broom Jos. E. woodwkr. h. 1509 Pleasant
  - " & Meyer of N. Y., Wm. F. Irwin, representative, shirts, 14 W. 3d
  - Broomall Morris, driver, h. 1010 State Av
  - Broomfield Mary, wid. J. W. h. 623 W. 8th
  - Brophil Emily, h. 1522 Knowlton
  - Brophy Annie, h. 646 W. 8th
  - " Daniel, h. 646 W. 8th
  - " E. B. chief clk. Mexican Central Ry. Co. Ltd. h. 326 Milton
  - " Edward, waiter, h. 423 Smith
  - " Edward M. head hall boy, Cincinnati Country Club, h. 2049 Madison Road
  - " Edward J. driver, h. 1438 Clay
  - " Ellen, wid. Patrick, h. 423 Smith
  - " Hannah, wid. Matthew, h. 3448 Burnet Av
  - " Jas. lab. h. 2881 McMicken Av
  - " Jas. plasterer, h. 326 Milton
  - " Jas. B. at John Hauck Brewing Co. h. 344 Ludlow Av
  - " Jas. J carp. h. 1055 Clark
  - " Jas. J. lab. h. 2049 Madison Road
- ### BROPHY JOHN L.,
- Manufacturer of Galvanized Iron Cornices, Tin Roofing, &c.; also, Repairing, 25 W. Canal; Residence, 754 Clark
  - " Jos. clk. 232 Broadway, h. 2881 McMicken Av
  - " Mary, h. 754 Clark
  - " Mattie, stenographer, 101 Carlisle Bldg, h. 326 Milton
  - " Michael, cornicemkr. h. 1230 Loudon Av
  - " Nannie, stenographer, 12 Carew Bldg, h. 326 Milton
  - " Wm. h. 1230 Loudon Av
  - Brorein Edna, music student, bds. 142 Mason
  - Brosart Frank, steward, steamer Sunshine, res. Madison, Ind
  - " Jacob, janitor, 1413 Freeman Av
  - Brose Addie, h. 1022 Dalton Av
  - " Chas. C. h. 2596 Hoff Av
  - " Chas. W. painter, h. 1022 Dalton Av
  - " Edward, lab. h. 740 Delhi Av
  - " Eleanora, stenographer, 522 Main, h. 2596 Hoff Av
  - " Elizabeth M. h. 342 Tusculum Av
  - " Geo. wire drawer, h. 1749 Fairmount Av
  - " Henry, lab. h. 740 Delhi Av
  - " Henry J. W. painter, h. Edwin Av. nr. Garfield Av
  - " Jennie, stenographer, h. 3106 Hillside Av
  - " Minnie, h. 1752 Eastern Av
  - " Wm. h. 901 Delhi Av
  - " Wm. lab. h. 3106 Hillside Av
  - " Wm. mach. h. 3106 Hillside Av
  - Brosemer Benj. engineer, h. 714 E. Pearl
  - " Chas. A. scale clk. W. H. Brown's Son, foot of w. s. Elm, res. Newport

**Brosemer—Continued.**

- " John, river boss, 501 E. Front, h. 714 E. Pearl  
 Brosenne Fred, painter, h. 2613 Jefferson Av  
 Brosey Arthur, clk. 501 Carlisle Av  
 " Louis C. grocery, 501 Carlisle Av  
 Brosius R. B. constable, room 26, 621 Main, rooms 2599 Eastern Av  
 Brosky Jacob, cigarmkr. h. 704 Barr  
 Brosmore Mrs. Agnes, h. 305 15th  
 " Chas. engineer, 909 Sycamore, res. Covington  
 " Ed. teamster, bds. 834 W. Front  
 " Harry, molder, bds. 2601 Spring Grove Av  
 " John, agt. rooms 118 W. 6th  
 " John, supt. Kanawha & Ohio Coal Harbor, Ohio River, foot of Niagara  
 Brosnan Maurice, policeman, h. 3022 Kerper Av  
 Bross Albertina, (wid John) dressmkr. res. Matilda Axt's, Glendora Av  
 " Anthony, bartender, h. 1416 Race  
 " Caroline, wid. Ferd. h. 1221 3d Av  
 " Catherine, wid. Jos. h. 1432 John  
 " Chas. buffer, h. 1221 3d Av  
 " John C. confec. h. 1432 John  
 " Jos. J. bartender, res. Matilda Axt's, Glendora Av  
 " Mary, dressmkr. h. 1221 3d Av  
 " Rosa, wid. Chas. h. 3740 Dodsworth Av  
 " Theo. h. 3740 Dodsworth Av  
 " Wm. music teacher, 1432 John  
 " Wm. G. lab. h. 215 Odeon  
 Brossard John, ham canvasser, h. 2133 Cole-rain Av  
 " John, meats, 465 Klotter Av. h. 2133 Cole-rain Av  
 " Jos. ham sewer, h. 531 1/2 W. McMicken Av  
 " Michael, presser, h. 1719 Pleasant  
 " Phillip, tailor, 449 Bank  
 Brossart Albert W. mach. h. 2102 German  
 " Catharine, wid. Chas. T. h. 2102 German  
 " Chas. E. conductor, h. 2106 German  
 " Edw. C. mach. h. 1130 Dayton  
 " Edward E. h. 118 E. McMicken Av  
 " Eugene, lab. h. 1711 Pleasant  
 " Frank, coachman, Casimir L. Werk's, La Feuille Av  
 " Frank, peddler, h. 1535 Pleasant  
 " Frank N. foreman shoemkr. 47 W. 5th, h. 1509 Pleasant  
 " Fred. shoemkr. h. 433 Woodward  
 " Geo. F. clk. 2825 Woodburn Av. h. 433 Woodward  
 " Harry, mach. h. 1130 Dayton  
 " Ida, clk. 42 Vine, h. 2307 Vine  
 " Jacob, mach. h. 962 Enright Av  
 " John, horseshoer, h. 2009 Western Av  
 " John, lab. h. 211 Findlay  
 " Kate, wid. Frank, h. 118 E. McMicken Av  
 " Louisa M. milliner, h. 2102 German  
 " Mary, (wid. Peter) seamstress, h. rear 1310 Clay  
 " Mary A. wid. Jos. h. 1509 Pleasant  
 \* See also "Brozzart"  
 Brosenne Chas. lab. h. 1749 Dreman Av  
 " Chas. L. polisher, h. 1749 Dreman Av  
 " Wm. h. 1749 Dreman Av  
 Brossmer Raymond H. G. clk. P. O. h. 948 Pavilion  
 " Valentine L. sanitary officer, h. 948 Pavilion  
 Brosz Andy, driver, bds. B. C. Cook's, Glenway Av  
 Brother Benjamin Remedy Co., Benj. J. Bruns, mgr. 1069 Wade  
 " Camille, teacher, 429 W. 8th  
 " Daniel, teacher, 429 W. 8th  
 " Dominick, teacher, 429 W. 8th  
 " Eusebius, O. S. F. superior Mt. Alverno Protectors for Boys, office, 833 Betts  
 " Francis, teacher, 429 W. 8th  
 " Gabriel, teacher, 429 W. 8th  
 " Jos. teacher, 429 W. 8th  
 " Linus, teacher, 429 W. 8th

**BROTHERHOOD (THE),**

Published Weekly; Dr. E. A. Williams, Editor and Business Manager; Official Organ of Knights of Honor of the World; Subscription, \$1.00 per Year; Office, Rooms 17, 18 and 19, n.e.c. 8th and Plum



# WURLITZER



## PIANOS

Rented or Sold on the Easy Payment Plan

MUSICAL INSTRUMENTS 117-121 EAST 4th ST.

- Brothers A. R. salesman, 242 E. Pearl, res. Newport  
**BROTHERS ADA C.,**  
 Millinery, 43 E. 4th; Boards Burnet House  
 " Anthony M. policeman, rooms 1628 Hewitt Av  
 " Arminia, wid. Lafayette, h. 1413 Bremen  
 " Clarence, molder, h. flat 314, 1127 Main  
 " John K. clk. h. 623 W. 6th  
 " Louis E. h. 950 W. 7th  
 " Mabel, teacher, h. 2617 Melrose Av  
 " P. F. foreman shoe laster, 709 Sycamore, h. 307 Boal  
 " Rose A. saleslady, 4 W. 4th, h. 433 Laurel  
 " Thos. C. mach. h. 1023 St. Gregory  
 " Walter, porter, 329 Longworth  
 " Wm. solicitor, h. 2617 Melrose Av  
 Brothers of Mary of Dayton, O., 938 Dayton  
**BROTHERS OF THE POOR OF ST. FRANCIS SERAPHICUS,** Protectors for Boys, Mount Alverno, Delhi Tp.; Bro. Eusebius, O. S. F., Superior, Office, 833 Betts  
 Brotherton Mrs. Alice Williams, lecturer, h. 1015 Locust  
 " Chas. molder, h. 1865 Westwood Av  
 " John G. h. 1015 Locust  
 " John W. student, h. 1015 Locust  
 " Richard, helper, rooms 232 Lawrence  
 " Wm. E. b. k. 77 Carew Bldg, h. 1015 Locust  
 Brouck Anna, wid. Edgar, h. 915 1/2 E. McMullan  
 Broucksick Henry, lab. res. Fred Horstmeyer's, Spring Grove Av  
 Brough Jas. trav. salesman, C. Feigenspan & Co  
 Broughton Geo. dairy, 3517 Handman Av  
 " Jos. lab. h. 417 McDowell  
 " Mrs. Lottie, h. 208 Congress Av  
 " Thos. motorman, h. 421 McDowell  
 Brousch Wm. confec. 719 W. Court  
 Brouse Henry. clk. The Gale Bros. Co. h. 4214 Cherry  
 " Henry M. engineer, h. 4214 Cherry  
 Brouwer Louis M. mgr. Sunshine Polish Manuf. Co. 1517 John, h. 411 Armory Av  
 Brovack John E. horseshoer, h. 1307 Linn  
 Browarsky Chas. peddler, h. 1646 Cooper  
 " Wm. peddler, h. 1646 Cooper  
 Brower A. H. clk. gen'l yardmaster's office, P.C.C.&St.L.Ry. res. Milford  
 " Anna, wid. Wm. h. 930 Gest  
 " Anna M. b. k. 1235 W. Court, h. 930 Gest  
 " C. L. h. 1338 Spring  
 " Chas. M. atty. room 12, 39 E. 3d, res. Fernbank  
 " H. E. mgr. Western Realty Co.; also, land and mining agent, St. Louis and San Francisco R. R. Co., 23 Thoms Bldg, res. Miamisburg, O



**Cut-Rate**  
**RUBBER**  
**STORE.**  
**Cattell**  
 604 Vine St.

**ANY  
AND  
EVERY** **THING**  
➔REPAIRED➔  
BY EXPERT MECHANICS.

THE  
HARD  
WARE  
STORE

**PICKERING'S**  
5th and Main Sts.

**Brower**—Continued.

- " Lizzie, with The John Shillito Co. h. 930 Gest
  - " Robt. lab. h. 723 E. 6th
  - " Theo. salesman, Hubbard, Hauss & Ragsdale, h. 1136 York
  - " Wm. electrician, bds. 3714 Morris Place
  - " Wm. S. clk. 123 Sycamore, h. 930 Gest
- See also "Brauer"
- Browsky Morris, trav. salesman, h. 1533 Freeman Av
- Brown A. D propr. Dr. A. D. Browning Remedy Co. 1551 Knox
- " A. F. live stock, Cincinnati Union Stock Yards, res. Norwood

**BROWN A. S.,**

- Manager Eureka Silk Manufacturing Co. and Summit Thread Co., 404 Main; Residence, 3215 Vine, Clifton
- " Aaron, coachman, h. w. s. Baagley Av. west of Virginia Av
  - " Addie, h. 636 W. 4th
  - " Mrs. Addie, h. 2020 Breen
  - " Adolph M. (Brown & Co.) 30 W. Pearl, h. 3402 Harvey Av
  - " Adolph S. (B. & Co.) 30 W. Pearl, h. 617 Glenwood Av
  - " Agnes Cain, (wid. Lowell T.) vocalist, h. 529 Clark
  - " Agnes E. h. 550 Woodward
  - " Agnes L. teacher, Walnut Hills High School, h. 851 Hutchins Av
  - " Albert, porter, h. 316 McFarland
  - " Albert, porter, 309 W. 5th
  - " Albert A. car cleaner, h. 842 Barr
  - " Albert A. embalmer, h. 3724 Mead Av
  - " Albert B. barber, h. 929 W. Liberty
  - " Albert D. salesman, 10 E. 4th, res. Newport

**BROWN ALBERT T.,**

- Attorney at Law and Notary Public, Office, 32 Atlas Bank Bldg, 518 Walnut; Telephone Main 1184; Boards The Carlisle, 2142 Auburn Av
- " Albia N. h. flat 3 Berkshire Bldg
  - " Alex. McD. broker, h. flat A, s.e.c. Auburn Av. and Auburndale Place
  - " Alex. S. foreman, h. River Road, E. Columbia
  - " Alexis, clk. County Auditor's Office, res. Mt. Healthy
  - " Alfred, receiving teller Ohio Valley National Bank, h. 2532 Kinkaid
  - " Alfred T. draftsman, 2613 Spring Grove Av. h. 3519 Cheviot Av
  - " Mrs. Alice, h. 422 Butler
  - " Mrs. Alice, h. 408 W. 6th
  - " Alice, saleslady, 28 W. 5th, h. 1041 Freeman Av
  - " Alice E. stenographer, 1404 Union Trust Bldg, h. 17 E. 9th
  - " Alice J. clk. The Bradstreet Co. h. 250 Pike

**The Lawrence-Hall Electric Co.**

Jobbers and Dealers in

**ELECTRICAL SUPPLIES**

219 WEST FOURTH STREET.

**Brown**—Continued.

- " Allen, lab. h. 2 Scott al. b. New and 7th
- " Alma, bds. 216 Charles
- " Amanda, domestic, rooms 308 Central Av
- " Amelia, wid. Daniel, h. 3001 Eastern Av
- " Amelia A. wid. Dr. A. M. h. flat 4, 628 Elm
- " Andrew, hostler, h. 2609 Cummins
- " Andrew J. barber, 312 E. 6th, h. 422 McAllister
- " Anna Eliza, res. Widows' Home
- " Annie, h. 2016 Central Av
- " Anna, nurse, Cincinnati Branch Hospital
- " Anna, wid. Gillis, h. 558 Carlisle Av
- " Anna, wid. Neal, h. rear 1431 State Av
- " Anna E. h. 561 George
- " Annie E. wid. A. R. res. Widows' Home
- " Anna M. saleslady, h. 739 Wayne
- " Anna Maria, wid. Wm. res. Little Sisters of the Poor, Riddle Road
- " Anson C. policeman, h. 2426 Gladstone Av
- " Arabella J. wid. Geo. h. 1212 Whitlow
- " Archer, (Rogers, B. & Co.) 77 Carew Bldg, res. New York
- " Arrington, lab. bds. 435 Culvert
- " Arthur, actor, h. 725 Kenyon Av
- " Arthur, painter, bds. 1131 Hopkins
- " Arthur L. h. 749 Mt. Hope Av

**BROWN ARTHUR L.,**

- Physician and Surgeon; Office and Residence, s. s. Erie Av. b. Edwards Road and Zumstein Av., Hyde Park; Telephone North 2169
- " Arthur O. clk. The Lunkenheimer Co. h. 2122 Eastern Av
  - " B. B. b. k. rooms Galt House
  - " Barbara C. saleslady, s.w.c. Court and Central Av. b. 810 Plum
  - " Belle, dressmkr. h. 504 Smith
  - " Benedict, shoe finisher, h. 1434 Gladstone Av
  - " Benj. h. 1512 Cutter
  - " Benj. driver, h. 412 E. 6th
  - " Benj. lab. h. rear 911 W. 5th
  - " Benj. B. waiter, rooms 924 Race
  - " Benj. F. buyer, h. 1370 Myrtle Av
  - " Benj. L. trav. salesman, s.e.c. 6th and Baymiller, res. Covington
  - " Benton B. money clk. Adams Express Co. res. Hartwell
  - " Bert, tel. op. B.&O.S.W.Ry. Stock Yard Station, res. Madisonville
  - " Mrs. Bettie, restaurant, 222 Post Square, h. 310 W. 6th
  - " Birdie, h. 310 W. 6th
  - " Blanche, wid. Adolph L. h. 3316 Reading Road
  - " Bridget, wid. Allen, h. 758 W. 3d
  - " C. R. salesman, 325 Main, bds. 320 Broadway
  - " C. S. painter, h. 1234 Loudon Av
  - " C. W. baggagemaster, rooms n.e.c. 3d and Baymiller

**BROWN CARRIAGE CO.,**

- George S. Brown, Proprietor; Wholesale Carriage Manufacturers; Carriages, Phaetons, Surreys and Buggies, 1602 to 1630 Gest; Take 8th Street Cars to Evans st.; Telephone West 846
- " Mrs. Carrie, h. rear 822 Clark
  - " Carrie, wid. Jos. L. h. 419 Arch
  - " Carrie E. dressmkr. h. 728 Betts
  - " Catharine, wid. Jos. h. 213 Ludlow
  - " Mrs. Celia, h. 308 14th
  - " Chapel A. M. E. Church, e. s. Park Av. north of Chapel
  - " Chas. grocery, 819 W. 5th
  - " Chas. lab. bds. 413 E. Front
  - " Chas. lineman, rooms 1708 Hewitt Av
  - " Chas. watchman, h. 612 W. 4th
  - " Chas. A. clk. 1630 Gest, h. 2139 W. 8th
  - " Chas. A. salesman, J. F. Sadler & Co. h. 1364 Hopple
  - " Chas. A. shoe cutter, h. 1434 Gladstone Av
  - " Chas. A. timekeeper, The Lunkenheimer Co. h. 2122 Eastern Av
  - " Chas. C. postal clk. R. M. S
  - " Chas. & Co. of N. Y. canvas importers, 10 W. 3d
  - " Chas. E. rooms 2136 Kindel Av

**BROWN GENERAL CHAS. E.,**

Attorney at Law, Office, Rooms 419 and 421 Carlisle Bldg, s.w.c. 4th and Walnut; Telephone Main 231; Residence, Belmont Av., College Hill; Telephone Park 26—Y

**BROWN CHARLES EDGAR,**

Attorney at Law, 53 St. Paul Bldg; Telephone Main 367; Residence, south end Enright Av., Price Hill

" Chas. Emery, (Geo. O. Brown & Co.) 48 Walnut, h. 1359 Ernst

" Chas. F. foreman, h. 526 W. 9th

" Chas. H. renovator, h. 17 Edinburgh Place

" Chas. J. glasswkr. h. w. s. Wortman south of Eastern Av

" Chas. L. messenger, Adams Express Co

" Chas. O. waiter, h. flat 30, 1223 Bremen

**BROWN CHARLES P.,**

Attorney at Law, Office, 419 and 421 Carlisle Bldg, s.w.c. 4th and Walnut; Telephone Main 231; Residence, Belmont Av., College Hill; Phone Park 26—Y

" Chas. S. painter, h. 603 W. 5th

" Rev. Chas. Sumner, pastor Walnut Hills Baptist Church, h. 2526 Bell Place

" Chas. W. h. 1986 N. Main

" Chas. W. clk. h. 432 Laurel

" Chas. W. clk. 36 E. 5th, h. 206 W. Court

" Charlotte, wid. Fred. h. 3214 Warsaw Av

" Christ. bartender, h. 22 15th

" Clarence, lab. rooms 521 McFarland

" Clarence C. baggage checkman, Pennsylvania Passenger Station, res. Newport

**BROWN CLIFFORD,**

Attorney at Law, Office, 25, 26, 27 and 28 Pickering Bldg, s.e.c. 5th and Main; Telephone Main 780; Residence, Lockland

" Clifford, collector, Henry Wark's, res. Newport

" & Co. (Adolph S. B. & Adolph M. Brown) wh. hats, 30 W. Pearl

" & Co. grocery, 1113 Lincoln Av

" Cora, h. 325 Smith

" Cora B. milliner, h. 826 W. 9th

" Crescentia M. wid. Geo. W. h. 1434 Gladstone Av

" Cyrus, cbachman, h. rear 838 Dayton

" Dallas B. inspector, Southeastern Mississippi Valley Association, 507 Union Trust Bldg, rooms 348 W. 4th

" Daniel, lab. rooms 920 Race

" Daniel F. supt. Freiberg & Workum, 216 E. Front, h. 3555 Bogart Av

**BROWN DANIEL W.,**

Assistant Postmaster, Post Office, n.e.c. 5th and Walnut; Residence, 3003 Fairfield Av

" David, h. 3976 Clifton Av

" David, circulation dept. Cincinnati Enquirer, h. 2226 St. James Av

" David, lab. h. 3312 Walworth Av

" David F. (S. A. Gerrard & Co.) 240 W. 6th

" David F. (Long, West & Co.) Cincinnati Union Stock Yards, h. 510 Hale Av

**BROWN & DAVIS,**

(Wm. R. B. & David D.) Architects, Room 6 Fossdick Bldg, 41 E. 4th, and Chicago

" Dayton, postal clk. R. M. S

" Donald Y. clk. Adams Express Co. res. Ft. Thomas, Ky

**BROWN DOUGLAS A.,**

Verbatim Reporting, Private or Public Meetings, Court Proceedings, &c., 307 Lincoln Inn Court; Phone Main 2431.

See Advertisement Front Department

" Dudley V. foreman, 904 Walnut, h. 2623 Cook

" Mrs. E. D. wid. Chas. H. h. 515 Walnut

" E. E. b. k. Greene, Embry & Co. res. Norwood

" E. S. barber, h. 971 Martin

**BROWN E. T.,**

Attorney at Law and Notary Public, Office, Rooms 406 and 407 Lincoln Inn Court, 519 Main; Telephone Main 2087; Residence, Madisonville

" E. W. musician, rooms 607 W. 4th

" E. W. trav. salesman, s.e.c. 6th and Sycamore

**WURLITZER**

A LARGE COLLECTION OF  
**OLD and RARE VIOLINS**

CATALOGUE ON APPLICATION.

MUSICAL INSTRUMENTS 117-121  
EAST 4<sup>TH</sup> ST.

**Brown—Continued.**

" Edith, clk. h. 1640 Western Av

" Edna, cook, h. 3018 Park Av

" Mrs. Edna, widow, h. flat 14, 527 Race

" Edna M. telephone op. 318 Vine, res. Hartwell

" Edward, lab. rooms 27 Opera Place

" Edward, lab. h. 213 Ludlow

" Edward, lab. h. 921 Livingston

" Edward, mach. h. 553 Betts

" Edward, waiter, rooms 413 John

" Edward Miles, professor English language and literature, University of Cincinnati, bds. Auburn Hotel

" Edward N. hardware, 3214 Warsaw Av

" Edward T. asst. yard boss, Geo. Blong & Co.'s stock yards, Deercreek Road north of Court, h. 406 E. 12th

" Edwin C. asst. ticket agt. Pennsylvania Passenger Station, h. 432 Laurel

" Edwin D. painter, h. 4701 Harris

" Elbert, car cleaner, h. 716 W. 5th

" Elbert W. S. elevator op. h. 514 Hopkins

" Eli, mach. h. 3312 Walworth Av

" Eli B clk. P. O. res. Norwood

" Elijah, lab. rooms room 1, 4 Langdon Court

" Elijah, riverman, rooms 309 George

" Elizabeth, wid. Jackson, h. 1911 Washburn Av

" Elizabeth, wid. Lafayette, h. Penniston Court nr. Locust

" Ella L. h. flat 2, 113 Garfield Place

" Ellen, wid. John J. h. 634 E. 6th

" Elmer G. painter, h. 3729 Beechmont Av

" Emil, tinner, h. 134 Broadway

" Emma, h. 522 Central Av

" Emma, wid. Jacob, h. 1512 Cutter

" Emma H. h. 1716 Fairfax Av

" Emma J. dressmkr. 1811 Baymiller

" Emma J. dressmkr. 3624 Eastern Av. h. 3741 Morris Place

" Emma M. dressmkr. h. 250 Pike

" Emmett, teamster, h. 563 E. 8th

" Emmet J. policeman, h. 138 Saunders

" Ernest D. salesman, Banner Electric Co. h. 4802 Eastern Av

" Erwin, lab. rooms 563 W. 6th

" Ethel, bds. 306 Longworth

" Ethel S. teacher, h. 2 St. James Place

" Eugene, teamster, h. 260 Setchell

" Eugene J. plumber, h. 180 Findlay

" Eva, saleslady, 517 Broadway, rooms 223 W. 6th

**BROWN F. SANFORD,**

Attorney at Law and Notary Public, Office, Rooms 515 and 517 Mercantile Library Bldg; Telephone Main 564; Residence, 1359 Ernst; Residence Telephone West 547—R

" Fannie, wid. John, h. 824 Clark

" Fielding, lab. h. 2326 May

**Western Methodist Book Concern**

**FAMILY and PULPIT BIBLES.**

Oxford, Bagster and Eyre and Spottiswood Teachers' Bibles,

**HYMNALS, PRAYER BOOKS and RITUALS**

In all Styles and Prices.

**JENNINGS & PYE, Agents,**

220 and 222 W. Fourth Street.

## WHEN WE SAY

We undersell everybody we mean it.

Doubters convinced 7 A. M., to 6 P. M.  
**HARDWARE, CUTLERY and TOOLS**

THE  
HARD  
WARE  
STORE

**PICKERING'S**  
5th and Main Sts.

### Brown—Continued.

- " & Fiske of Boston, leather, 616 Sycamore
- " Mrs Florence, waitress, bds. 2126 Florence Av
- " Florence M. telephone op. h. 250 Pike
- " Frances, wid. Philip Y. h. 728 Betts
- " Frank, adv. agt. h. room 118, 225 E. 4th
- " Frank, b. k. 1242 Harrison Av. h. 1370 Myrtle Av
- " Frank, boxmkr. h. 213 Ludlow
- " Frank, driver, h. 533 Pierson
- " Frank, lab. h. 4024 Gulow
- " Frank, lab. h. 404 George
- " Frank, lab. h. 553 E. 8th
- " Frank, lab. h. 3015 Eastern Av
- " Frank, mach. h. 212 W. Liberty
- " Frank, manufs. agt. h. 2122 Eastern Av
- " Frank, porter, rooms 3037 Gilbert Av
- " Frank, stenographer, 1521 Eastern Av. h. 2231 Eastern Av
- " Frank, waiter, 3123 Spring Grove Av
- " Frank D. (Sauerston & B.) 920 Elm, rooms 915 Elm
- " Frank E clk. P. O. h. 2363 Warsaw Av
- " Frank J. mach. h. Scholl's Lane b. Eastern Av. and Columbia Av
- " Frank K. waiter, h. 527 W. Court
- " Frank L. glass broker, room 31, 206 E. 5th, h. flat 8, n.w.c. McMillan and Kemper Lane
- " Fred. lab. h. rear 917 W. 5th
- " Fred. mach. hand, h. 325 Mulberry
- " Fred. woodwkr. rooms 2154 McLean Av
- " Fred. L. (Mills & B.) 1150 Harrison Av. h. 1148 Harrison Av
- " G. Edward, phys. h. flat 2, 113 Garfield Place
- " Miss G. M. stenographer, 214 E. 8th, h. 1382 Hopple
- " Geo. bds. 732 E. 6th
- " Geo. coachman, h. 1212 Whitlow
- " Geo. com mer. h. 945 Armory Av
- " Geo. elevator op. h. 417 W. 9th
- " Geo. lab. bds. 732 E. 6th
- " Geo. lab. rooms 22 Giffin
- " Geo. lab. bds. 606 E. 6th
- " Geo. lab. bds. 413 E. Front
- " Geo. lab. h. 2112 Turner
- " Geo. porter, rooms 602 Carlisle Av
- " Geo. salesman, C. H. Dater & Co. h. 1382 Hopple
- " Geo. A. clk. division engineer's dept. B.&O. S.W.Ry. h. 4804 Eastern Av
- " Geo. B. porter, h. 420 McAllister
- " Geo. F. musician, rooms 554 Carlisle Av

### BROWN GEO. G.,

General Manager The General Underwriting Co., First National Bank Bldg; Residence, 14 Mason

## Safe Investments

4 per cent BONDS, \$100, \$500, \$1,000.

Union Light, Heat & Power Company, First Mortgage. Underlying lien of the Cincinnati, Newport & Covington Light & Traction Company, earning more than \$225,000 over and above fixed charges. Write for details.

Interest paid on deposits, on a new plan.

**RUDOLPH KLEYBOLTE & CO.**

Ground Floor, First National Bank Building.

### Brown—Continued

- " Geo. H. driver, h. rear 26 W. Liberty
- " Geo. H. lab. h. 516 Carlisle Av
- " Geo. H. policeman, h. 3117 Ahrens
- " Geo. H. supt. Metropolitan Life Ins. Co. of N. Y., Bell Block, h. 350 Resor Av
- " Geo. J. conductor, h. 1434 Gladstone Av
- " Geo. N. tarpaulins, 222 E. Front, res. Newport
- " Geo. O. (Geo. O. B. & Co.) 48 Walnut, h. 1359 Ernst
- " Geo. O. & Co. (Geo. O. B. & Chas. E. Brown) wh. dried fruit, 48 Walnut
- " Geo. P. clk. C.&O.Ry. Freight Office, res. Allandale, O
- " Geo. S. propr. Brown Carriage Co. 1630 Gest, h. 851 Hutchins Av
- " Geo. W. contractor, h. 316 Butler
- " Geo. W. printer, h. flat 3, 308 Laurel
- " Geo. W. salesman, 1804 Race, h. 750 Betts
- " Geo. W. with Fleischmann & Co. res. Newport
- " Georgeanna, wid. Jos. H. h. 826 W. 9th
- " Glen G. with Wm. B. Poland & Co. h. 916 Hawthorne Av
- " Grace, b. k. Alba Dentists, rooms flat 5, 616 Vine
- " Grant, porter, h. 417 W. 9th

### BROWN H. A.,

Manager Cincinnati Branch American Arithmometer Co. of St. Louis, 23 Pickering Bldg; Telephone Main 252; Residence, 515 W. 4th

- " H. Brooks, h. 35 E. 7th
- " H. D. clk. Palace Hotel
- " H. Dwight, b. k. 200 Walnut, res. Norwood
- " H. H. manager The Paragon Refining Co., Colerain Av. and B.&O.S.W.Ry. h. e. s. Colerain Av. north of Leeper
- " H. H. plumber, rooms 430 W 4th
- " H. Louis, jr. clk. 111 E. 5th, h. 717 Steiner
- " H. M. postal clk. R. M. S.
- " H. Taylor, (Airless Steel Tire Manuf. Co.) 124 Government Place, res. Chattanooga, Tenn
- " H. V. trav. salesman, 1409 Plum
- " H. W. secy. The Victor Water Heater & Manuf. Co. 1014 Elm, bds. Dennison Hotel
- " H. Wilson, h. 2229 Nelson Av
- " Harry, boxmkr. h. 213 Ludlow
- " Harry, turnkey City Water Works, h. 1512 Cutter
- " Harry C. elevator op. h. 510 Richmond
- " Harry M. stock-keeper, 30 W. Pearl, h. 1716 Fairfax Av
- " Harry T. asst. foreman cutter, s.w.c. Elm and McFarland, res. Newport
- " Harry W. barber, h. 405 Betts

### BROWN HARRY W.,

Editor Kentucky Post, 221 Post Square; Residence, Covington

- " Harry W. sales dept. The Procter & Gamble Co. res. Glendale
- " Harvey, pilot, h. 2231 Eastern Av
- " Hattie B. wid. Noah S. h. flat 11, 1041 Freeman Av
- " Hattie C. phys. 407 W. 8th
- " Heathen, waiter, h. 310 W. 6th
- " Helen, wid. Jas. bds. Palace Hotel
- " Henry, car inspector, h. 2030 Madison Road
- " Henry, janitor, h. 527 W. 5th
- " Henry, lab. rooms 1015 Gilbert Av
- " Henry, lab. h. 713 Barr
- " Henry, lab. h. rear 420 New
- " Henry, porter, h. 106 E. Court
- " Henry A. lab. h. 709 Mound
- " Henry C. student, h. 350 Resor Av
- " Henry L. rectifier, h. 717 Steiner
- " Henry W. (Henry W. B. & Co.) 842 W. 6th, res. Hamilton, O
- " Henry W. & Co. (Henry W. B. & Wm. G. Stueve) grain, 842 W. 6th
- " Herbert A. medical student, h. 617 Glenwood Av
- " Herbert H. clk. rooms. 430 W. 4th
- " Herbert L. shoemkr. h. 826 W. 9th
- " Herman, clk. 1120 Vine, h. 1512 Cutter
- " Herman, cutter, h. 824 Barr
- " Hettie, laundress, Grand Hotel

**Brown—Continued.**

- " Homer O. asst. supt. Prudential Ins. Co. n.e.c 7th and Race, h. 811 W. 8th  
 " Horace, boxmkr. h. 544 E. 8th  
 " Howard, h. rear 2909 Alms Place  
 " Howell L. printer, wks. 507 Central Av  
 " Hugh A. representative Crocker-Wheeler Co. 1232 Union Trust Bldg, h. 914 Rogers Place  
 " Hugh S. saw filer, h. e. s. Moosewood north of Hopple  
 " I. S. salesman, 5 Lion Bldg, h. 2627 Eastern Av  
 " Ida, saleslady, 415 Race, res. Newport  
 " Ida, wid. Chas. h. flat 7, 1005 Central Av  
 " Irene A. clk. 326 W. 5th  
 " Isaac, lab. h. 666 W. 5th  
 " Isaac H. inspector The Westinghouse Air Brake Co. of Pittsburg, 1111 Traction Bldg, res. Covington  
 " Isaac S. conductor, rooms 2627 Eastern Av  
 " Isabelle S. millinery, 1013 Freeman Av  
 " J. lab. h. 432 E. 6th  
 " J. C. bridgewkr. rooms 844 W. 5th  
 " J. E. phys. s.e.c. 13th and Race  
 " J. Edward, clk. h. 4171 Dane  
 " J. F. h. 2120 Fulton Av  
 " J. M. salesman, The Alms & Doepke Co. h. 284 McGregor Av  
 " J. M. trav. salesman, 30 W. 2d  
 " J. R. dist. mgr. State Life Ins. Co. of Indiana, 109 Bell Block, res. Wyoming  
 " J. R. porter, 340 Main, res. Covington  
 " J. S. rooms Galt House  
 " J. Tinsley, barber, h. 418 Betts  
 " Jacob, cab.mkr. h. rear 310 E. 12th  
 " Jas. h. 214 Post Square  
 " Jas. bartender, h. 216 W. Court  
 " Jas. chef, h. n.w.c. Arlington and Colerain Av  
 " Jas. conductor, rooms 2901 Eastern Av  
 " Jas. cook, h. 533 W. 5th  
 " Jas. fisherman, h. shanty boat w. s. mouth of Millcreek  
 " Jas. foreman toolmkr. 2533 Cook, res. Covington  
 " Jas. lab. bds. 6 State  
 " Jas. lab. h. 1 Smith Court  
 " Jas. lab. h. Penniston Court nr. Locust  
 " Jas. porter, 900 Main  
 " Jas. porter, h. 220 W. Court  
 " Jas. A. foreman, 1752 Reading Road, h. 2117 Florence Av  
 " Jas. E. barber, wks. 534 Race  
 " Jas. E. shoe laster, h. 1029 Kossuth  
 " Jas. H. motorman, h. 216 Woodward  
 " Jas. J. clk. h. 828 W. 4th  
 " Jas. M. barber, h. 504 Smith  
 " Jas. N. porter, Lee House  
 " Jas. O. porter, h. 824 Clark  
 " Jas. Oscar, janitor, 210 E. 4th  
 " Jas. R. drug clk. s.w.c. Burnet Av. and Rockdale Av. h. 527 Hickman Av  
 " Jas. T. clk. 1630 Gest, h. 616 W. 8th  
 " Jas. W. adv. representative Cincinnati Post, h. 624 Barr  
 " Jas. W. confidential accountant, 1430 Union Trust Bldg, h. 316 Oak  
 " Mrs. Jane, housekeeper, flat 4, 961 E. Mc-Millan  
 " Jeanett, h. 810 Plum  
 " Jehu, lab. h. 3001 Eastern Av  
 " Jennie, h. 931 Findlay  
 " Jennie H. wid. Geo. h. 982 Nassau  
 " Jerome J. letter carrier, P. O. bds. 12 E. 9th  
 " Jerry, lab. h. 3003 Eastern Av  
 " John, boiler washer, wks. Emery Arcade Steam Plant  
 " John, engineer, h. 612 W. 4th  
 " John, engineer, h. w. s. Delta Av. at Crossing of Linwood Av  
 " John, engineer, h. 2122 Winchell Av  
 " John, foreman collarmkr. 219 Main, res. Bellevue, Ky  
 " John, houseman, h. 813 Locust  
 " John, lab. h. 417 W. 9th  
 " John, lab. h. 2433 Gilbert Av  
 " John, lab. h. room 20, 115 Broadway  
 " John, lab. h. rear 1022 Zachary  
 " John, lab. h. 628 Wayne  
 " John, molder, rooms 3853 Carthage Pike

**WURLITZER**  
 MANUFACTURERS OF THE CELEBRATED  
**Wurlitzer Piano**  
 AND AGENTS FOR OTHER LEADING MAKES.  
**MUSICAL INSTRUMENTS 117-121 EAST 4<sup>TH</sup> ST.**

**Brown—Continued.**

- " John, peddler; also, confec. 3003 Eastern Av  
 " John, porter, h. 7 Clinton Court  
 " John, porter, bds. 404 Pioneer  
 " John, porter, rooms 602 Carlisle Av  
 " John, waiter, rooms 817 Vine  
 " John, jr. engineer, h. 1225 Bank  
 " John A. saloon. 34 E. 5th, h. 833 W. 4th  
 " John B. foreman barber, 527 Walnut, h. 503 W. 9th  
 " John B. trav. salesman, The F. H. Lawson Co., Whateley st. h. 1425 Cutter  
 " John D. plasterer, h. 75 Mulberry  
 " John E. boiler cutter, h. 1223 Harrison Av  
 " John H. carp. h. 1013 Freeman Av  
 " John H. carp. h. 4242 Langland  
 " John H. hodcarrier, h. 256 Brown  
 " John H. lab. hds. 2506 Spring Grove Av  
 " John H. motorman, h. 223 Carrel  
 " John H. trav. salesman, 4029 Hamilton Av. h. 4242 Langland  
 " John H. woodwkr. h. 934 Richmond  
 " John J. polisher, h. 713 E. 3d  
 " John J. mach. h. 250 Pike  
 " John J. restaurant, Johnson north of Hopple  
 " John L. (Babbitt & B.) 84 St. Paul Bldg, h. 749 Mt. Hope Av  
 " John T. lab. bds. 135 W. Front  
 " John W. boxmkr. h. 2548 Vine  
 " John W. carp. h. 4701 Harris  
 " John W. mach. h. 1219 Walnut  
 " Jos. plasterer, h. 75 Mulberry  
 " Jos. porter, h. 3009 Park Av  
 " Jos. porter, h. flat 3, 524 W. 5th  
 " Jos. jr. coppersmith, h. 213 Ludlow  
 " Jos. A. supt. of markets, office, City Hall, h. 3322 Reading Road  
 " Jos. C. supt. Thos. Morrison & Co. n.e.c. Bank and Winchell Av. h. 1450 Harrison Av  
 " Jos. F. collector, 134 W. 4th, h. 842 Oliver  
 " Jos. H. stable foreman, 3149 Spring Grove Av. h. 2917 Henshaw Av  
 " Josephine, wid. Chas. h. 412 Butler  
 " Josephine, wid. Isaac F. h. room 38, 1023 Main  
 " Josie, wid. Jas. h. 613 Webb  
 " Mrs. Julia, rooms 124 Gano  
 " Julia L. wid. Dr. T. L. h. 2259 Vine  
 " Karl L. clk. World Manuf. Co. h. flat 17, 628 Elm  
 " Katie, h. 523 Plum  
 " Kate, wid. Jas. h. 848 Betts  
 " Katie, with The John Shillito Co. h. 22 North b. 6th and 7th  
 " Katie F. forelady, A. Helberg & Co. h. 810 Plum  
 " Mrs. Kittie, h. 321 McFarland



**Cut-Rate**  
**RUBBER**  
**STORE.**  
**Cattell**  
**604 Vine St.**

**HARDWARE that stands HARDWEAR  
CUTLERY that CUTS.  
TOOLS for TOILERS.**

At a price that brings you back.

**THE  
HARD  
WARE  
STORE**

**PICKERING'S**  
5th and Main Sts.

**Brown—Continued.**

- " L. F. trav. salesman, 217 E. Court, res. Hartwell  
**BROWN L. F. & CO.,**  
Live Stock Brokers; Fresh Milk Cows a Specialty at Cut Prices; Office and Yards, 2740 Spring Grove Av.; Telephone West 579. See Advertisement Front Department  
" L. M. representative The Spool Cotton Co. of N. Y. 403 Traction Bldg, h. 1711 Kinney Av  
" L. Maurice, salesman, 2740 Spring Grove Av. h. 817 Lexington Av  
" L. R. clk. s.e.c. 6th and Baymiller, res. Covington  
" Laird clk. 2041 Madison Road, h. 575 Torrence Road  
" Mrs. Laura, h. rear 641 W. Court  
" Laura, seamstress, h. 212 W. Liberty  
" Laura, wid. Harry, rooms 226 W. 12th  
" Laura H. h. 1716 Fairfax Av  
" Lawrence, jab. h. 418 E. Pearl  
" Lawrence L. salesman, 2740 Spring Grove Av. h. 817 Lexington Av  
" Mrs. Lee, h. 3106 Lincoln Place  
" Leona M. J. nurse, Dr. Robt. Sattler's, h. 2259 Vine  
" Leonard W. draftsman, h. 432 Laurel  
" Leopold F. (L. F. B. & Co.) 2740 Spring Grove Av. h. 817 Lexington Av  
" Leslie W. pressfeeder, h. 1513 Race  
" Lewis, presser, rooms 1339 Central Av  
" Lewis E. clk. auditor's office, C.H.&D.Ry. at Passenger Depot, h. 728 Betts  
" Lewis E. receiver, s.w.c. Kinsey Av. and Reading Road, h. 4173 Dane  
" Lewis F. clk. 1010 Richmond, h. 618 W. 8th  
" Libbie, h. 235 George  
" Mrs. Lida, h. 126 E. 9th  
" Lida, wid. Geo. h. 823 Hathaway  
" Lizzie, laundress, h. 2324 May  
" Mrs. Lizzie J. nurse, h. 4240 Fergus  
" Mrs. Lou, h. rear 3131 Whittier  
" Louis M. hair spinner, h. Champlain west of Tillie Av  
" Louis S. plumber, h. 1827 Walker  
" Louise, wid. Ben, h. 1559 Dudley  
" Louise, wid. Dennis, h. 322 McFarland  
" Louise, wid. Louis, h. 3316 Reading Road  
" Mrs. Lovie, h. 546 E. 8th  
" Lucien M. trav. salesman, h. 1112 Race  
" Lucina, wid. Oliver, h. 3933 Spring Grove Av  
" Luella, h. 432 Elizabeth  
" Luella, clk. 426 W. 6th, h. 823 Hopkins  
" Mrs. Lulu, h. 312 George  
" M. E. clk. Laurel-Jellico Coal Co. s.e.c. Front and Butler, h. 434 Armory Av  
" Mrs. M. McClellan, lecturer, h. 2220 Norwood Park  
" Mabel, bds. Dennison Hotel

**Brown—Continued.**

- " Mack, porter, rooms 324 McFarland  
" Maggie, wid. Jos. E. h. 427 Woodward  
" Major, (B. & Co.) h. 1113 Lincoln Av  
" Mrs. Mamie, h. rear 1123 Foraker Av  
" Margaret, teacher, 3d Intermediate School, res. Terrace Park  
" Margaret A. supervisor, 318 Vine, h. 250 Pike  
" Maria, h. 363 Kilgour  
" Maria G. wid. Thos. S. h. off e. s. Clifton Av. north of Amazon Av  
" Marie, h. 611 Central Av  
" Marion T. wid. Thos. T. h. 277 Southern Av  
" Mark A. phys. flat 4 Berkshire Bldg  
" Martha A. widow, rooms .11 Pancoast al. b. 7th and 8th  
" Mrs. Mary, rooms 425 Smith  
" Mary, h. 12 Bella Vista Place  
" Mrs. Mary, h. 46 Accommodation  
" Mary, h. 331 Smith  
" Mary, seamstress, h. s.e.c. Hopple and Terrace Place  
" Mollie, wid. Chas. h. 134 Broadway  
" Mary, wid. Frank, h. 235 George  
" Mary, wid. J. T. h. flat 3, 2152 Gilbert Av  
" Mary, (wid. John) saleslady, 1740 Race, h. 2130 Ravine  
" Mary, wid. Patrick, h. 550 Woodward  
" Mary, wid. Simon, h. 739 Wayne  
" Mary A. wid. Arthur, h. flat 3, 628 Elm  
" Mary E. b. k. 131 E. Front, h. 3976 Clifton Av  
" Mary E. stenographer, Marshall Beaty's, h. 917 Paradrome  
" Mrs. Mary M. nurse, n.w.c. Reading Road and N. Crescent Av  
" Matilda, wid. Chas. h. 1968 N. Main  
" Matthew, h. 2933 Sidney Av  
" Matthew, h. 4216 Mad Anthony  
" Maud E. with The John Shillito Co. h. 2200 Vine  
" Maud V nurse, h. 500 W. 7th  
" Maurice D. plasterer, 1986 N. Main  
" Melinda, wid. Wm. h. 1135 Lincoln Av  
" Michael, bartender, rooms 431 Elm  
" Michael J. city fireman, h. 2933 Sidney Av  
" Milton L. trav. salesman, 30 W. Pearl, h. 617 Glenwood Av  
" Rev. Milton W. pastor First Presbyterian Church of Westwood, h. 3453 Cheviot Av  
" Minnie, bds. 210 Charles  
" Minnie, h. flat 11, 2200 Vine  
" Minnie, wid. Chas. h. 1208 Jackson  
" Minnie, wid. Edward, h. 1215 Hopple  
" Minnie, with The John Shillito Co. h. flat 8, 519 Race  
" Morris H. h. 350 Resor Av  
" Morris J. tailor, h. 725 Kenyon Av  
" Moses F. live stock, Cincinnati Union Stock Yards, h. 1420 Chase Av  
" Myrtle, clk. The Procter & Collier Co. res. Mt. Healthy  
" N. A. with Macbrair Lithographing Co. res. Norwood  
" Mrs. Nancy E. h. 2607 Cummins  
" Nannie, wid. Edward, h. 526 Broadway  
" Neal, lab. bds. 331 E. 7th  
" Nellie, h. 907 John  
" Nellie, wid. John, h. 3017 Colerain Av  
" Nellie W. h. 810 Plum  
" Nina, attendant, Longview Hospital  
" Nora, h. 948 Martin  
" Oliver, civil engineer, h. 3933 Spring Grove Av  
" Oliver R. salesman, h. 1311 Main  
" Ophelia, rooms 227 Post Square  
" Paris C. treas. and mgr. The Consolidated Boat Store Co. 222 E. Front, res. Newport  
**BROWN & PATTERSON,**  
(W. L. B. & L. B. P.) Proprietors Pennsylvania Elevator & Feed Mill, 1521 to 1527 Eastern Av.; Telephone Main 2001—R  
" Philip, barber, h. 333 E. 8th  
" Picton C. trav. salesman, 1620 Reading Road, h. 1952 State Av  
" R. A. conductor, rooms n.e.c. 3d and Baymiller  
" R. K. mgr. Albany Dentists, h. 2216 Kemper Lane

**The Lawrence-Hall Electric Co.**

EVERYTHING

**ELECTRICAL**

219 WEST FOURTH STREET.

**Brown**—Continued.

- " R. K. secy. and treas. The Sayers Life Agency Co. 323 Carlisle Bldg, h. 2 St. James Place
- " Ray V. stock-keeper, 25 E. Pearl, h. 4210 Williamson Place
- " Raymond S. clk. Greene, Embry & Co. h. flat 11, 1041 Freeman Av
- " Rebecca J. (wid. Oscar) waitress, h. 1408 Mansfield
- " Rhea, saleslady, 803 Central Av. h. 725 Kenyon Av
- " Richard, lab. h. 535 W. 5th
- " Richard, painter, rooms 447 E. Front
- " Robt. bootblack, h. 310 W. 6th
- " Robt. carp. h. 4216 Mad Anthony
- " Robt. fireman, h. 313 W. Water
- " Robt. lab. h. 1017 Cutter
- " Robt. lab. h. 4200 Colerain Av
- " Robt. lab. h. 424 E. 7th
- " Robt. G. atty. room 14, n.e.c. 8th and Plum, h. 1021 Rittenhouse
- " Robt. H. lab. rooms 426 Central Av
- " Robt. J. C. draftsman, h. 1659 Waverly Av
- " Robt. R. b. k. 1644 Providence, h. 2719 Columbia Av
- " Robt. W. porter, h. 508 W. Court
- " Rosa, grocery, 1695 Eastern Av
- " Resalle, saleslady, 28 W. 5th, h. 928 Laurel
- " Ross, waiter, rooms 602 Carlisle Av
- " Rufus, lab. h. room 16, 403 George
- " Mrs. S. Addie, asst. matron, City Work House
- " S. C. trav. salesman, 347 W. 4th
- " S. Horton, patternmkr. h. 1320 Clay
- " S. Jas. lab. h. 1214 Vine
- " Sallie, h. 2510 Hemlock
- " Sallie G. wid. J. T. h. 1365 Chapel
- " Samuel, lab. rooms 111 Gano
- " Samuel A. shoemkr. h. 1434 Gladstone Av
- " Samuel G. asst. b. k. n.w.c. 5th and Vine, res. Newport
- " Samuel J. salesman, Co-Operative Securities Co. 914 Union Trust Bldg, rooms Hotel Rand
- " Samuel M. bartender, h. 569 Carlisle Av
- " Sandy, fireman, h. 133 Opera Place
- " Sarah, wid. Thos. J. h. 3637 Warsaw Av
- " Sarah A. wid. Jas. McW. h. 1016 John Av
- " Mrs. Sidney, wid. Richard, h. 2714 Park Av
- " Silas, lab. h. 1055 Hopkins
- " Silas F. baggage master C.L.&N.Ry. Passenger Depot, res. E. Norwood
- " Mrs. Stella, h. 603 John
- " Stella, stenographer, 516 E. Pearl, res. Covington
- " Susie, dressmkr. h. 2510 Hemlock
- " Susie F. b. k. 42 Vine, res. Covington
- " Swain C. lab. h. 4240 Fergus
- " T. Dwight, foreman, 316 W. 7th, rooms 621 Plum
- " T. H. solicitor, 227 W. 4th
- " Theo. F. depot passenger agt. C.C.C.&St.L. Ry., Central Union Depot, res. Covington
- " Thos. h. 2363 Warsaw Av
- " Thos. blksmith, h. 250 Pike
- " Thos. clk. Adams Ex. Co. h. 138 Saunders
- " Thos. ins. agt. top floor Bell Block, h. 734 W. 6th
- " Thos. lab. bds. 346 Baum
- " Thos. lab. h. 928 Mound
- " Thos. porter, 610 Broadway
- " Thos. molder, rooms 249 Pike
- " Thos. shoemkr. rooms 329 E. 5th
- " Thos. whitewasher, h. 762 W. 5th
- " Thos. A. mach. h. 250 Pike
- " Thos. E. trav. salesman, s.w.c. 3d and Race
- " Thos. F. bklayer, h. 634 E. 6th
- " Thos. F. shoe laster, h. 1029 Kossuth
- " Thos. H. baggagemaster, h. 4242 Langland
- " Thos. J. driver, h. 622 Burns
- " Thos. J. foreman painter, h. s. s. Clarion Av. opp. Brooks Av., Evanston
- " Thos. J. shoe laster, h. 1029 Kossuth
- " Thos. S. jr. treas. Eagle White Lead Co. 1030 Broadway, h. 4026 Clifton Av. north of Amazon Av
- " Thos. X. buggy washer, h. 2531 Chatham
- " Ulysses, glass blower, bds. 4031 Eastern Av
- " Violet, bds. 2128 Hatmaker

**WURLITZER**

A LARGE LINE OF

"Orchestral Harps"

PRICES ON APPLICATION.

MUSICAL INSTRUMENTS 117-121 EAST 4<sup>TH</sup> ST.

**Brown**—Continued.

- " W. C. agent, 1337 Central Av. res. Covington
- " W. C. clk. Continental Line, h. 2216 Kemper Lane
- " W. G. chief clk. gen'l passenger dept. B. & O.S.W.Ry. res. Wyoming

**BROWN'S W. H. SON,**

Lawrence St. Coal Elevator and Pike St. Coal Elevator; J. P. Bauer, Manager; Miner, Shipper and Dealer in Youghioghny Coal, Coke, Nut Coal, Slack, &c.; Principal Office, S. E. Cor. Front and Lawrence Streets; Elevators, Front and Lawrence Streets and foot of Elm Street; Branch Offices, 1310 Walnut Street and 1437 Elm Street. See advertisement, Front Department, Coal.

Brown's W. H. Son, coal, 501 E. Front and foot of Elm

Brown Rev. W. K. h. 2220 Norwood Park

" W. L. (B. & Patterson and Pennsylvania Elevator & Feed Mill) 1521 Eastern Av. h. 2231 Eastern Av

**BROWN W. R.,**

Physician and Surgeon; Office and Residence, 1234 Loudon Av., Mt. Adams; Telephone Main 2799; Office Hours: 8 to 9 a. m., 1 to 3 and 6 to 8 p. m.

**BROWN W. W.,**

Cashier Merchants National Bank, n.e.c. 4th and Vine; Residence, 431 Garrard st., Covington

- " W. W. salesman, h. 2658 Bellevue Av
- " Wallace, butler, F. H. Ballmann's, Avondale
- " Walter, cook, rooms 421 New
- " Walter, student, rooms 617 W. 4th
- " Walter G. hardware manuf. h. off e. s. Clifton Av. north of Amazon Av
- " Walter H. h. 749 Mt. Hope Av
- " Walter R. clk. 613 Eggleston Av. h. 3637 Warsaw Av
- " Walter S. mgr. Banner Electric Co. 19 E. 3d, h. 1871 Fairmount Av
- " Warren G. electrician, h. 437 Central Av
- " Wellington H. balliff Court of Common Pleas, h. 514 W. 5th
- " Will E. salesman, 142 W. 4th, h. flat 10, n.w.c. McMillan and Kemper Lane
- " Wm. rooms Lee House
- " Wm. (Stone, Brown & Co.) gen'l ticket agt. Central Union Depot, h. flat A, s.e.c. Auburn Av. and Auburndale Place
- " Wm. b. k. T. J. Smith Printing Co. 414 Home, h. 1214 Jackson

**Western Methodist Book Concern**

Epworth League Department.

**M**AKES a Specialty of Badges and all League Supplies. Libraries for Young People's Societies selected with care. Send for Catalogue.

**JENNINGS & PYE, Agents,**  
220 and 222 W. Fourth Street.



**ALIVE! ALIVE!***Much Alive***Our Sporting Goods Department,  
Bristling with Bargains.****THE  
HARD  
WARE  
STORE****PICKERING'S****· 5th and Main Sts.****Brown—Continued.**

- " Wm. chainmkr. bds. Margaret J. Maxwell's, Southside Av
  - " Wm. clk. 3100 Harvey Av. h. 3112 Burnet Av
  - " Wm. collector, Central Ry. & Bridge Co. res. Newport
  - " Wm. lab. rooms 3509 Columbia Av
  - " Wm. lab. h. 818 Kenyon Av
  - " Wm. lab. rooms n.e.c. 3d and Baymiller
  - " Wm. lab. h. 536 Carlisle Av
  - " Wm. painter, h. 3503 Humbert Av
  - " Wm. patternmkr. h. 631 W. 4th
  - " Wm. porter, rooms 545 Carlisle Av
  - " Wm. shoemkr. h. 1043 Linn
  - " Wm. waiter, rooms 431 Elm
  - " Wm. A. bellman, h. 927 Barr
  - " Wm. E. (Stone, B. & Co.) 509 Union Trust Bldg, h. flat A, The Auburndale
  - " Wm. E. carp. h. 360 Baum
  - " Wm. E. driver, rooms 608 W. 7th
  - " Wm. E. mach. h. 428 Hopkins
  - " Wm. F. clk. h. 3322 Reading Road
  - " Wm. G. mgr. 429 Walnut, h. 22 E. 9th
  - " Wm. H. barber, h. 405 Betts
  - " Wm. H. curb setter, rooms 41 Main
  - " Wm. H. porter, h. 1012 Rittenhouse
  - " Wm. H. E. office boy, P. S. Briggs & Co. res. Covington
  - " Wm. J. lab. h. 331 E. 6th
  - " Wm. L. conductor, h. 29 Mitchell Av., Mt. Auburn
  - " Wm. L. shoe cutter, h. 1029 Kossuth
  - " Wm. M. clk. National Lafayette Bank, h. flat 3, 135 W. 7th
  - " Wm. M. real estate, h. 928 Laurel
  - " Wm. R. (B. & Davis) room 6 Fosdick Bldg. res. Chicago
  - " Wm. S. shoemkr. h. 4242 Langland
  - " Wm. T. lab. h. s.w.c. 2d and Broadway
  - " Wm. W. jr. mach. h. 2658 Bellevue Av
  - " Willis, lab. h. rear 426 E. 6th
  - " Winfield S. letter carrier, P. O. h. 2100 Vine
- See also "Braun" and "Browne"
- Brownbeck Anna, wid. Chas. h. 717 E. McMillan
  - Chas. A. clk. 12 W. Canal, h. 2328 Kenton
  - Lillie M. stenographer, 209 E. Court, h. 717 E. McMillan
- Browne Amelia, teacher, McKinley School, h. 3616 Morris Place
- " Anna, h. 17 Garfield Place
  - " Annie, seamstress, res. Geo. A. White's, Bolce Av
  - " Arthur B. chief clk. steamer Queen City, h. 1923 Eastern Av
  - " Arthur M. A. representative Bauer & Black of Chicago, flat 4, 1604 Chase Av
  - " F. W. atty. 33 Wiggins Block, h. 1224 Lincoln Av

**Safe Investments**

Amounts of \$10 and upwards deposited with us will draw interest on our

**BOND PURCHASE PLAN**

Inquire for particulars.

**RUDOLPH KLEYBOLTE & CO.****Ground Floor, First National Bank Building.****BROWNE REV. FRANK G., PH.D., D.D.,..**

Assistant Editor The Western Christian Advocate, Room 61, 222 W. 4th; Residence, 1063 Wesley Av

- " G. S. (Drexel-Browne & Co.) 412 Traction Bldg, h. 2241 Gilbert Av
- " Rev. Geo. S. J. secy. Western Tract Society, 420 Elm, res. Wyoming
- " Harry, bartender, h. 1228 Richmond
- " Harry R. lumber, room 35, 518 Walnut, res. Home City
- " Helena M. stenographer, 127 Shillito Place, res. Covington
- " Henry J. h. rear 1267 State Av
- " J. G. putty powder manuf. h. 3722 Morris Place
- " Jennie, h. 17 Garfield Place
- " Jos. driver, h. 17 Garfield Place
- " Laura E. teacher. W. H. Morgan School, h. 508 Baum
- " Lee M. h. 111 14th
- " Leo V. tel. op. h. 1930 S. Auburn Av
- " Maggie, h. 508 Baum
- " Mary, (wid. John) dressmkr. flat 4, 330 Ann
- " Mary E. wid. Jas. A. h. 1930 S. Auburn Av
- " Mary H. h. 17 Garfield Place
- " Maude V. nurse, h. 3722 Morris Place
- " Olive, tel. op. The Lunkenheimer Co. h. 1930 S. Auburn Av
- " Paul, tel. op. h. 1930 S. Auburn Av
- " R. S. W. trav. salesman, s.w.c. 2d and Central Av
- " Richard L. asst. depot agt. Adams Ex. Co 410 W. 3d, h. 748 W. 5th
- " Robt. W. boilermkr. h. rear 1267 State Av

**BROWNE & STUART,**

(W. A. Stuart) Paper Brokers, 501 Neave Bldg; Telephone Main 1256

- " Wm. H. cabmkr. h. rear 1267 State Av
- See also "Braun" and "Brown"
- Brownell E. W. gen'l adjuster Aetna Ins. Co. of Hartford, Conn, h. 2322 Ashland Av
  - " Geo. S. treas. The Ault Wooden Ware Co. s.w.c. 6th and Carr, res. Wyoming
  - " Mary, bds. The Auburn
  - " Mary E. h. 3235 Hackberry
  - Browneller Mary L. wid. John K. h. 1120 York

- Brownfield Arthur, engineer, 411 Race
- " J. A. planing mill, Box 80, Builders & Traders' Exchange, res. Covington
- Browning Dr. A. D. Remedy Co., A. D. Brown, propr.; medicines, 1551 Knox
- " Allen T. helper, h. 711 W. 5th
- " Clarence, porter, 410 W. 3d
- " David, lineman, bds. 581 W. 6th
- " Mrs. Emma, h. 656 Linn
- " Mrs. Eva, h. room 59, 313 Sycamore
- " Francis M. packer, h. 1243 Martin
- " Gene E. trav. salesman, h. 408 Broadway
- " Hal, mgr. rooms Hotel Rand
- " Henry, clk. L.&N.Ry. Freight Office, res. Newport
- " John C. teamster, h. 711 W. 5th

**BROWNING, KING & CO.,**

Manufacturing Retailers of Fine Clothing and Dealers in Men's Furnishing Goods and Hats, n.w.c. 5th and Race; Telephone Main 562; W. A. White, Manager

- " Lawrence, h. 313 Plum
- " Mrs. M. h. flat 10, s.e.c. McMillan and Milk
- " Margaret, wid. Robt. W. h. 313 Plum
- " Mary J. wid. A. J. h. 711 W. 5th
- " Mollie P. janitress, h. 711 W. 5th
- " Michael, trav. salesman, h. 245 Ludlow Av
- " T. H. postal clk. R. M. S
- " W. T. trav. salesman, s.w.c. 6th and Carr
- " Wm. R. elevatorman, h. 559 Carlisle Av
- Brownlee John T. special agt. Hartford Life Ins. Co. of Hartford, Conn. 325 Carlisle Bldg, bds. 307 Broadway
- " Nancy, wid. John, h. 1118 Chapel
- Brownlett John B. stone dresser, h. 1327 Vine
- Broxterman Fred. J. brewmaster, 951 Freeman Av. h. 939 W. 9th

**Broxterman—Continued.**

- " John G. receiver The Foss-Schneider Brewing Co. 951 Freeman Av.; also, pres. The Cincinnati Ice Co. 1200 Plum, h. 939 W. 9th
- " O. H. secy. The A. L. Rich Co., First National Bank Bldg, and secy. and treas. The John Steptoe Shaper Co. 2961 Colerain Av. h. 939 W. 9th
- Broxtermann Anna, wid. Henry W. h. 2216 Sellm Av**
- " Frank (B. & Walsh) s.e.c. Plum and Grant, res. St. Bernard
- " Fred. mgr. 1600 Freeman Av. h. 857 Clinton
- " Herman, saloon, 3000 W. 6th
- " John C. molders' sand, 1630 Providence
- " John H. saloon, 1087 Flint
- " Jos. cattle feeder, h. 613 Delhi Av
- " Max, mach. h. 3000 W. 6th
- " & Walsh, (Frank B. & Thos. W.) sand, s.e.c. Plum and Grant
- Brozell Bert, lab. h. rear 226 W. Front**
- Brozzart Chas. B. pressman, h. 335 E. 8th**
- ☞ See also "Brossart"
- Brua Christian, h. 2240 Wheeler**
- " Edward L. tel. op. The U. S. Printing Co. h. 620 E. 5th
- Brubacher Henry, tailor, h. 18 Mercer**
- Brubaker Edwin, salesman, Eagle Tool Co. h. 2528 Chatham**
- " Eugene C. h. 2528 Chatham
- Brucato Antonio, fruits, 127 15th**
- " Gaspari, fruits, 305 W. Court, h. 127 15th
- " Jos. lab. h. 1009 Kossuth
- " Matteo, peddler, h. 35 Green
- Bruce Adelaide, attendant, Public Library, h. 1073 W. Liberty**
- " Amanada, h. 424 E. 7th
- " Caroline S. wid. Jas. W. h. 2533 Circle
- " Carrie, kindergartner, 312 W. 9th, h. cor. Harrison Av. and Lafeuille Av
- " Chas plumber, h. 404 Lock
- " Chas. W. asst. foreman, 956 Kenyon Av. h. 3817 Colerain Av
- " Clara A. phys. 656 Neave
- " Cyrus M. lab. h. 713 Cutter
- " Elizabeth, wid. Samuel, h. 713 Cutter
- " Ella, wid. Isaac, h. 678 Forest Av., Avondale
- " Frank, dairy hand, bds. n.w.c. Paddock Road and Ross Av., Bond Hill
- " Geo. hostler, rooms 974 Nassau
- " H. C. fireman, Emery Arcade Steam Plant
- " Harry B. woodwkr. h. 1211 W. 9th
- " Harvey R. painter, bds. 404 Lock
- " Henry T. driver, h. 560 Woodward
- " John, hotelman, rooms 621 Plum
- " John A. secy. and treas. Owl Bayou Cypress Co. 1308 Central Av. res. Samuel H. Taft's, Morrison Av
- BRUCE JOHN E.,**  
(Bromwell & Bruce) Attorney at Law, Rooms 14, 16 and 18 Masonic Temple; Telephone Main 532; Residence, College Hill; Telephone Park 26—R
- " John J. (Jones & B.) 956 Kenyon Av. h. 3817 Colerain Av
- " Kate R. wid. Geo. h. flat 24, 322 W. 4th
- " Lulu P. nurse, h. 500 W. 7th
- " Maddox, clk. s.w.c. Gilbert Av. and Eden Park Entrance, res. Ft. Thomas
- " Mary E. h. 678 Forest Av., Avondale
- " Mrs. Minnie, h. 721 Freeman Av
- " Robt. E. mach. h. 2327 Park Av
- " Theresa, h. 362 Baum
- " Thos. waiter, rooms 241 W. 6th
- " Walter R. clk. passenger traffic dept. C.H. & D.Ry. h. 2327 Park Av
- " Wm. lathe hand, h. 905 Central Av
- " Wm. H. lab. h. 713 Cutter
- " Wm. M. lab. h. 1906 Kemper Lane
- Bruch Andrew C. clk. 334 Main, h. 251 Piedmont Av**
- " Bernard, h. 251 Piedmont Av
- " John, car repairer, h. 1092 W. Liberty
- " John, h. 1017 Linn
- " Margaret, wid. Philip, h. 410 E. 12th
- Brucherberger John H. printer, h. 1771 Baltimore Av**
- Bruchie J. E. dentist, at 154 W. 5th, h. 327 Albany Av**

**WURLITZER**

AGENTS FOR THE

**EMERSON PIANO**

AND OTHER LEADING MAKES.

MUSICAL INSTRUMENTS 117-121 EAST 4<sup>TH</sup> ST.

**BRUCK AUGUST W.,**

- Attorney at Law and Notary Public, Office, 911, 912 and 913 Commercial Tribune Bldg; Telephone Main 1036; Residence, 829 Dayton
- " Christian, (wid. Nicholas) dressmaking, 446 Bank
- " Mary, dressmkr. h. 446 Bank
- ☞ See also "Brueck"
- Brucken Louis, lab. rooms 550 L'Hommedieu al**
- Brucker Anna M. res. Mrs. Mary E. Berger's, s. s. Lick Run Pike**
- " Emil, h. 1349 Main
- " Fred. rooms 3127 Hillside Av
- " Geo. W. molder, h. e. s. Quarry north of Kentucky Av
- " Jos. barber, 434 Central Av. h. 2864 W. 6th
- " Peter, tanner, h. 809 York
- " Veronica, wid. Geo. h. 309 Conroy
- ☞ See also "Bruker" and "Bruecker"
- BRUCKMANN BREWING CO.,**  
Wm. M. Bruckmann, President; John Dreman, Secretary; Brewers and Bottlers of Pure Lager Beer, cor. Dodsworth Av. and Miami Canal and B.&O. S.W.R.R.; Telephone Park 139
- " Chas. H. horseshoer, h. 4165 Dane
- " Elizabeth, h. 4215 Dane
- " Fred. mach. h. 3710 Colerain Av
- " Fred. T. stone cutter, h. 4215 Dane
- " John F. E. driver, h. 4165 Dane
- " Katie, (wid. Philip) confec. 3710 Colerain Av
- " Lena M. wid. Henry A. h. 1540 Pullan Av
- " Leonard P. lab. h. 2146 Freeman Av
- " Matilda, wid. Peter, h. 2412 Spring Grove Av
- " Wm. M. pres. Bruckmann Brewing Co. cor. Dodsworth Av. and Miami Canal, h. n. s. Streng east of Colerain Av
- ☞ See also "Brueckmann"
- Bruckner Chas. F. phys. 2396 Wheeler**
- " Chas. T. clk. The Alms & Doepke Co. h. 2609 Eastern Av
- " Minnie, wid. Chas. h. 2609 Eastern Av
- " Theo. printer, h. 53 W. Corry
- ☞ See also "Brueckner"
- Bruckwitzki Constantin, lab. h. 3145 W. 6th**
- Bruder Geo. painter, h. 2259 Spring Grove Av**
- " Harry, pressfeeder, h. 2407 Colerain Av
- " John, vice pres. The Queen City Carriage Co. s.w.c. 2d and Walnut, h. 2407 Colerain Av
- " Lawrence, wagonmkr. 128 W. Water, res. Covington
- " Peter, confec. 104 E. McMicken Av
- Brudermueller Adolph, currier, h. 1157 Bates Av**



Cut-Rate  
**RUBBER**  
STORE.  
**Cattell**  
604 Vine St.

**PICKERING QUALITY.**

Many know what that means.  
So will you after an investigation.  
**HARDWARE, CUTLERY and TOOLS**

**THE  
HARD  
WARE  
STORE**

**PICKERING'S**  
5th and Main Sts.

Brueck Chas. clk. h. 205 Mulberry  
" Fredericka, wid. Henry, h. 4322 Eastern Av  
" Ida. seamstress, h. 205 Mulberry  
" Louise, dressmkr. h. 205 Mulberry  
" Nettie, seamstress, h. 205 Mulberry  
" Theo. clk. 118 E. 6th, h. 1629 Walnut  
" Wm. polisher, h. 205 Mulberry  
See also "Bruck"  
Bruecker Henry A. pressman, h. 3023 Henshaw Av  
See also "Brucker" and "Bruker"  
Brueckmann Amelia C. teacher, h. 4246 Kirby Av  
" Elizabeth, wid. Frank, h. 4246 Kirby Av  
" Geo. P. varnisher, h. 1092 W. Liberty  
" Peter, lab. h. 1092 W. Liberty  
See also "Bruckmann"  
Brueckner Aloysius, shoemkr. h. 1406 Race  
" Anthony, molder, h. 1529 Pleasant  
" Chas. G. patternmkr. h. 2232 Vine  
" Chas. P. b. k. 526 Main, h. 2917 Jefferson Av  
" Clara L. saleslady, 415 Race, h. 2232 Vine  
" Elizabeth, wid. Matthew, h. 13 W. McMillan  
" Emma, dressmkr. h. 13 W. McMillan  
" Emma, dressmkr. h. 2232 Vine  
" Geo. mach. h. 13 W. McMillan  
" Ida E. saleslady, 208 W. 4th, h. 2232 Vine  
" Jacob. driver, h. rear 135 Winkler  
" Matthew, tinner, h. 2330 Clifton Av  
" Phillip, driver, h. 13 W. McMillan  
" Philip D. glasswkr. h. rear 511 Oliver  
" Wm. clk. 240 E. 5th, res. Bellevue, Ky  
" Wm. messenger, 117 E. 4th  
" Wm. N. h. 2917 Jefferson Av  
See also "Bruckner"  
Brueggeman Fred. W. painter, h. 1063 Kossuth  
" Geo. engineer, h. 1063 Kossuth  
" Jos. J. engineer, h. 1059 Kossuth  
" Minnie, wid. Henry, h. 948 W. 5th  
Brueggemann Albert, druggist and phys. 1400 Walnut, h. 1734 Highland Av., Mt. Auburn  
" August, blksmith, h. 829 Laurel  
" August, insurance, with E. F. Weiss, h. 6 E. 13th  
" August, jr. mach. hand, h. 829 Laurel  
" Bertha, dressmkr. h. 1400 Walnut  
" Catherine, wid. Bernard, h. 1709 Western Av  
" Edward. finisher, h. 1117 Spring  
" Flora, dressmkr. h. 1121 Spring  
" Frank, blksmith, h. 1546 Elm  
" Fred. jr. porter, h. 1524 Dudley  
" Fred. J. driver, h. 1524 Dudley  
" Geo. h. n. s. Langdon Av. opp. Trimble Av., Evanston  
" Geo. pulleys, 827 Livingston, h. 111 W. University Av  
" Geo. varnisher, h. 1321 Clay

**The Lawrence-Hall Electric Co.**

**INCANDESCENT  
LAMPS. . . .**

219 WEST FOURTH STREET.

**Brueggemann—Continued.**

" Geo. H. engineer, h. 680 Glenwood Av  
" Henry, molder, h. 1117 Spring  
" Henry, varnisher, h. 1321 Clay  
" Henry B. mach. h. 1709 Western Av  
" Henry F. tanner, h. 2738 Massachusetts Av  
" John, pressfeeder, U. S. Printing Co  
" Jos. F. woodwkr. h. 1709 Western Av  
" Louis C. teamster, 132 W. Court, h. 1524 Dudley  
" Walburga, wid. Adolph, h. 1400 Walnut  
" Wm. carp. res. Geo. Brueggemann's, Evanston  
" Wm. grocery and saloon, 1308 Bremen  
" Wm. salesman, 132 W. Court, h. 1524 Dudley  
" Wm. varnisher, h. 1117 Spring  
See also "Bruggemann"  
Brueggemeyer Bernard, baker, h. 1219 Richmond  
" Jos. jr. elevator op. h. 1219 Richmond  
" Jos. sr. watchman, h. 1219 Richmond  
Bruegger Frank, woodwkr. h. 2737 Wagner  
" Lizzie, tailoress, h. rear 2341 Wilder Av  
Brueggemann Peter, musician, h. 3750 Carthage Pike  
Bruehl Chas. J. driver, h. 906 Freeman Av  
" Elizabeth, wid. Leo P. h. 906 Freeman Av  
" Franz, mach. bds. 514 W. Front  
" Jacob, barber, 3728 Spring Grove Av  
" Jacob, jr. ins. agt. top floor Bell Block, h. 1323 Bond  
" John C. driver, h. 936 Bank  
" Lillian, saleslady, 1321 Linn, h. 906 Freeman Av  
" W. A. R. (W. A. R. B. & Co.) room 35, 222 W. 4th, res. Wallace Place, Covington  
**BRUEHL W. A. R. & CO.,**  
(W. A. R. B. & J. H. Mindermann)  
General Managers Home Life Insurance Co. of New York for Ohio, Southern Indiana and Northern Kentucky, Office, 222 W. 4th; Telephone Main 2002  
See also "Bruhl"  
Bruel Samuel W. trav. salesman, h. flat 5, 770 Ridgeway Av  
Bruemmer August, tanner, h. 1058 Rittenhouse  
" Benj. electrician, h. 1058 Rittenhouse  
" Clara, res. Jos. F. Witsken's, s. s. Cleves Pike  
" Henry, cab.mkr. h. 1058 Rittenhouse  
" Herman, bartender, h. 1058 Rittenhouse  
" Herman, tailor, wks. 774 W. 5th  
" J. Henry, driver, res. Jos. F. Witsken's, s. s. Cleves Pike  
" Lizzie, cigarmkr. h. 1058 Rittenhouse  
" Louis, lab. h. 707 Main  
" Wm. coachman, Clifford B. Wright's  
See also "Brummer"  
Bruen Wm. painter, h. 534 E. 5th  
See also "Bruenn"  
Bruenemann Anthony, trimmer, h. 2052 Symmes  
" Frances, dressmkr. h. 2052 Symmes  
" Frank, cutter, h. 2052 Symmes  
" Henry, canvasser, h. 2052 Symmes  
" Henry, jr. cutter, h. 2052 Symmes  
" John M. policeman, h. 246 E. University Av  
" Jos. h. 2052 Symmes  
" Theresa, h. 2052 Symmes  
See also "Brunemann"  
Bruening Anthony, jeweler, h. 2622 Hoff Av  
" Bernhard, chairmkr. h. 2622 Hoff Av  
" Diedrich, trav. salesman, h. 1735 Chase Av  
" Elizabeth, res. Betts Street Hospital  
" Frank, packer, h. 1034 Beech Av  
" Katie, wid. Wm. C. h. 1052 Wilstach  
" Mary, wid. Benj. h. 2024 Freeman Av  
" Mary, wid. Herman H. h. 213 Odeon  
" Mary, wid. John, h. 1034 Beech Av  
See also "Bruening," "Bruning" and "Brunning"  
Bruenn Nathaniel, (Lowenberg & B.) 4 W. 3d, h. 2229 Park Av  
See also "Bruen"  
Bruening Henry, city fireman, h. 1019 State Av  
Brueshaber Mrs. Louisa, janitress, h. 1806 Lang  
" Wm. C. veneer layer, h. 1806 Lang

Brueske John, carp. h. 3911 Edgewood Av  
 Bruestle Catharine, wid. Mathias, h. n. s. Liberty west of Grand Av  
 " Fred. gardener, h. n. s. Liberty west of Grand Av  
 " John, far. h. 4212 Liston Av  
 " Jos. policeman, h. 1055 Austerlitz Road  
 " Mathias, brewer, h. 432 W. McMicken Av  
 " Walter, salesman, 309 Walnut, res. Covington  
 " Wm. meat cutter, wks. n.w.c. Montgomery Road and Brewster Av., Evanston  
 See also "Bristle"  
 Bruetting Chas. G. bartender, h. 3099 Colerain Av  
 " John, saloon, 3099 Colerain Av  
 " John, jr. butcher, h. 3099 Colerain Av  
 See also "Britting"  
 Bruwer Bernard H. tanner, h. 927 Bank  
 " Henry, lab. h. 2200 Shadwell  
 " Henry, tanner, h. 1707 Race  
 " Herman H. driver, h. 1334 Baymiller  
 " John, tanner, h. 1202 Poplar  
 " Theo. tanner, h. 1099 Wade  
 Brug Jacob, barber, 4310 Colerain Av  
 Bruggeman Anna, seamstress, h. 739 W. Court  
 " Catharine, stenographer, 417 Elm, h. 739 W. Court  
 " David, grainer, h. 739 W. Court  
 " David, potter, h. 1015 Baymiller  
 " Geo. framemkr. h. 1015 Baymiller  
 " Mrs. Herman, h. 1015 Baymiller  
 Bruggemann Benj. carr. trimmer, h. 1027 Flint  
 " Fred. H. vice pres. The Collins & Bruggemann Co. 703 Race, res. Newport  
 " Henry E. policeman, h. 977 McPherson Av  
 " Katie, dressmkr.; also, confec. 1569 Gest, h. 1577 Gest  
 See also "Brueggemann"  
 Bruggenschmidt Jos. h. 2726 Eastern Av  
 Brugger Agnes M. bds. 907 Hawthorne Av  
 Bruhl Chas. salesman, 441 E. 6th, h. 539 E. Liberty  
 " John, lab. h. 4110 Mad Anthony  
 " Theodore A. atty. 31 Wiggins Block, h. n.w.c. Hopkins and John  
 See also "Bruehl"  
 Bruker Chas. cab.mkr. h. 268 Delta Av  
 " Harry J. clk. s.e.c. 5th and Lock, h. 268 Delta Av  
 " Leonard. tinner, h. 268 Delta Av  
 See also "Brucker" and "Bruecker"  
 Brulard John, lab. h. 601 W. 3d  
 Brulport Gertrude, stenographer, 327 Lock, h. 455 E. 5th  
 " Philip J. painter, 1350 Hopple  
 Brum Chas. C. engineer, h. 1008 W. 7th  
 " Margaret, wid. Christ. h. 2935 Massachusetts Av  
 Brumagem C. A. stenographer, gen'l freight agt.'s office, C.C.C.&St.L.Ry. h. 3644 Eastern Av  
 Brumback Mrs. Olive, clk. 509 Walnut, res. Newport  
 Brumbaugh C. h. 1013 Sargent  
 Brumblay Harriet, nurse, h. 1100 E. McMillan  
 Brumbly Jane H. wid. John, h. 513 W. 7th  
 Brumleve Leo J. artist, at 108 W. Canal, h. 124 Parker  
 Brumm Chas. engineer, h. 2719 Columbia Av  
 " Edward, mach. h. 2719 Columbia Av  
 " Frank, mach. h. 4720 Harris  
 " Robt. foreman, 126 W. Pearl, h. 310 Sycamore  
 " Wm. h. 2719 Columbia Av  
 " Wm. A. jr. paper hanger, h. 2271 Columbia Av  
 Brummelkamp Henry, lab. h. 1121 Broadway  
 Brummell Edward, barber, rooms 232 Post Square  
 Brunner Bernard, mach. h. 2309 Gest  
 " Edward, clk. 1904 Western Av. h. 1322 Main  
 " Geo. J. sawyer, h. 1201 W. 6th  
 " Henry X b. k. h. 1031 Regina Av  
 " Herman, gardener, Mt. St. Vincent Academy  
 " John H. cab.mkr. h. 1322 Main  
 " Jos. pianowkr. h. rear 516 Findlay

**WURLITZER**

AGENTS FOR THE

**APOLLO PIANO PLAYER**

THERE IS NONE BETTER.

MUSICAL INSTRUMENTS 117 - 121 EAST 4<sup>TH</sup> ST.

**Brummer—Continued.**

" Libbie, milliner, h. 1322 Main  
 " Mrs. Lizzie, h. rear 516 Findlay  
 " Pauline, saleslady, h. 1322 Main  
 See also "Bruemmer"  
 Brun Edward, baker, bds. 29 Mary  
 " Emil, mach. h. 983 Martin  
 Brunaugh Thos. A. cooper, h. 1425 Main  
 Brunck Lottie, waitress, rooms 441 Pioneer  
 Brunchhorst Alphonso, clk. 127 W. 3d, res. Norwood  
 Brundage Kate, wid. Chas. h. 4019 Clifton Av  
 Brune Agnes, wid. Henry, h. 4577 Anthony  
 " Anna, wid. Jos. h. 1615 Pleasant  
 " Bernard, lab. h. 1727 Westwood Av  
 " Chas. H. tailor shop, room 16, n.w.c. 3d and Main, res. Covington  
 " Christ. F. cigarmkr. h. 957 Fillmore  
 " Edw. C. lab. h. 957 Fillmore  
 " Elizabeth, wid. Fred. h. 1727 Westwood Av  
 " Elizabeth, (wid. G. Henry) dairy, e. s. Selim Av. south of Westwood Av  
 " Elizabeth A. wid. John F. h. 1107 Purcell Av  
 " F. Henry, driver, h. e. s. Selim Av. south of Westwood Av  
 " Frank, driver, h. e. s. Selim Av. south of Westwood Av  
 " Frank A. salesman, 130 W. Court, h. n.w.c. Colerain Av. and Leeper  
 " Frank F. clk. 1125 Main, h. 4014 Glenway Av  
 " Harry B. h. 4577 Anthony  
 " Harry F. safemkr. h. 840 Hopkins  
 " Henry, lab. h. 4577 Anthony  
 " Herman, molder, h. 1617 Race  
 " Herman, tanner, res. Jos. Artmann's, Streng st  
 " J. Henry, cigarmkr. h. 1326 Clay  
 " John J. teamster, h. 840 Hopkins  
 " Jos. G. stock-keeper, 111 W. 4th, h. 1107 Purcell Av  
 " Margaret, wid. Fred. W. h. 413 Findlay  
 " Wm. salesman, 327 Lock, h. 1107 Purcell Av  
 Brunell Chas. H. lab. h. 3827 Kellogg Av  
 " Harry W. mach. h. 211 Carrel  
 " Minnie, wid. John W. h. 3829 Holbrook Av  
 " Nancy, wid. Wm. h. 3827 Kellogg Av  
 " Wm. lab. h. 3827 Kellogg Av  
 Brunemann Geo. C. ins. agt. top floor Bell Block, h. 514 Laurel  
 " Mary, wid. Clem, h. 514 Laurel  
 See also "Bruenemann"  
 Bruner Alois G. molder, h. 1716 Hughes  
 " Rev. C. C. rooms 1122 Jackson  
 " Catherine, wid. John F. h. 223 Schiller  
 " Charlotte, wid. Martin, h. 22 15th  
 " Mrs. Frank, widow, h. 3278 Beresford Av  
 " Geo. J. foreman, 1974 Central Av. h. 223 Schiller  
 " Ida, telephone op., Court House, h. 3278 Beresford Av

**Western Christian Advocate, (Weekly)**

**Christian Apologist, (German Weekly)**

**Haus und Herd, (German Monthly)**

**Splendid Advertising Mediums. Send for Rates**

**Western Methodist Book Concern**

**JENNINGS & PYE, Agents,  
 220 and 222 W. Fourth Street.**

**THINK  
ONCE—TWICE—AND AGAIN.  
HARDWARE, CUTLERY,  
TOOLS, SPORTING GOODS.**

**THE  
HARD  
WARE  
STORE**

**PICKERING'S  
5th and Main Sts.**

**Brunner—Continued.**

- " John, brewer, rooms 804 Main  
" John, locksmith, bds. 1446 Walnut  
" John B. clk. n.e.c. Bank and Kindel Av.  
h. 1812 Linn  
" John E. chief engineer, 2014 Freeman Av.  
h. 1726 Freeman Av  
" Jos. D. mach. h. 223 Schiller  
" Mark D. leaf tobacco, 402 Traction Bldg,  
h. 2642 Stanton Av  
" Martin G. mach. h. 223 Schiller  
" Ralph V. salesman, 324 W. 4th, h. 1122  
Jackson  
" Simon, 1st vice pres. The Catocin Gold  
Mining & Milling Co. 402 Traction Bldg,  
h. 2642 Stanton Av  
" Woolen Co., Salzer & Wolf, proprs. 15 W.  
6th  
See also "Brunner"  
Brunhoff Edward, pres. The Brunhoff Manuf.  
Co. s.w.c. 9th and Freeman Av. h. 207  
Forest Av., Avondale  
" Manuf. Co. (The), Edward Brunhoff, pres.;  
Geo. W. Noyes, secy. and treas.; adver-  
tising novelties, s.w.c. 9th and Freeman  
Av  
Bruning B. Frank, contractor, h. 4148 Spring  
Grove Av  
" B. Frank, h. 2004 Torrence Road  
" Bernard, h. 979 Wells  
" Edward, salesman, 13 W. 4th, res. Belle-  
vue, Ky  
" Frank, with B. F. Bruning, h. 4148 Spring  
Grove Av  
" G. A. trav. salesman, rooms 348 W. 4th  
" H. H. trav. salesman, 709 Sycamore, res.  
Norwood  
" Henry, lab. h. 525 Milton  
" Henry H. cigarmkr. h. 404 Woodward  
" Herman, trav. salesman, rooms 334 W. 4th  
" John, lab. h. 3816 Spring Grove Av  
" Louis, pressman, h. 525 Channing  
" Margaret, wid. John D. h. 2819 Massachu-  
setts Av  
" Richard J. conductor, h. 2729 Jefferson Av  
See also "Bruening"  
Brunk Carrie, bds. 2350 Gladstone Av  
" Chas. W. driver, h. 1511 Knowlton  
" Clifford M. teamster, h. 2320 Eastern Av  
" Grace, waitress, h. 220 E. 12th  
" Lottie, h. 441 Pioneer

**BRUNKE HERMAN.**

Pharmacist; Dealer in Drugs, Medicines,  
Chemicals, Fancy and Toilet Articles,  
Perfumery, Toilet Soaps, Sponges, &c.,  
119 Calhoun; Residence same; Telephone  
North 1060

Brunker Richard H. clk. rooms 421 Sycamore  
Brunklaus Elizabeth, wid. Gerhard, h. 1665  
Blue Rock

" Frank, cloth examiner, h. 1665 Blue Rock

**Safe Investments**

**BUY BONDS.**

If Governments are too high, buy Municipals;  
if Municipals are too high,  
buy Public Service Corporations.

Interest paid on deposits, on a new plan.

**RUDOLPH KLEYBOLTE & CO.**

Ground Floor, First National Bank Building.

Brunneke Harry J. clk. C.H.&D.Ry. Freight  
Office, h. 1219 Ross Av

- " Jos. mach. h. 1219 Ross Av  
Brunner Albert F. (G. Brunner's Sons) 1003  
5th Av. h. 1019 Winfield Av  
" Andrew, lab. h. 711 Freeman Av  
" Annie, seamstress, h. 1808 Sycamore  
" Annie, tailoress, h. 419 David  
" Chas. mach. hand, h. 1762 Chase Av  
" Chas. press feeder, h. 1572 Baymiller  
" Chas. F. (G. Brunner's Sons) 1003 5th Av  
" Felician, jeweler, h. 1762 Chase Av  
" Franciska, wid. Gustav, h. 1003 5th Av  
" Frank, lab. h. 416 E. 2d  
" Fred. agent, h. rear 1208 Walnut  
" Fred. lab. rooms 401 E. Front  
" Fred. jr. lab. h. rear 265 Renner  
" Fred. J. salesman, 647 Evans, h. n. s.  
Wardall Av. east of Boudinot Av

**BRUNNER'S G. SONS,**

(Chas. F., Albert F. & Gustav) Florists,  
5th Av. (formerly Vaughan Road) opp.  
St. Lawrence Av., Price Hill; Telephone  
West 979—X

- Brunner Geo. apprentice, h. 1572 Baymiller  
" Geo. cutter, h. 1808 Sycamore  
" Geo. foreman, h. cor. Tusculum Av. and  
Vineyard Place, Tusculum Heights  
" Geo. propr. Favorite Kindling Wood  
Works, 1024 Heywood, h. flat H, 1016  
Straight  
" Gustav, (G. Brunner's Sons) 1003 5th Av,  
h. 1018 Winfield Av  
" Henry L. coremkr. h. rear 62 E. McMicken  
Av

- " Howard, carp. h. rear 1420 Mansfield  
" Jacob, plumber, 1905 Central Av  
" John, lab. bds. 3202 Spring Grove Av  
" John, lab. h. 651 Delhi Av  
" John W. meats, 709 Clark and 3062 Cole-  
rain Av. h. 1331 Alabama Av  
" Jos. lab. bds. 4078 Liston Av  
" Julia, h. 1003 5th Av  
" Lawrence A. clk. 220 Mill, h. 1572 Bay-  
miller  
" Lee, salesman, 416 Elm, h. 419 David  
" Leo, lab. h. 651 Delhi Av  
" Lizzie, wid. Christian, h. 1808 Sycamore  
" Louis, paper carrier, h. 1701 Sycamore  
" Louis, peddler, bds. 1107 Gilbert Av  
" Mamie, seamstress, h. 1808 Sycamore  
" Marie, h. n. s. Wardall Av. east of Boudi-  
not Av  
" Martin, mach. hand, h. 711 Freeman Av  
" Moses, salesman, 12 E. Pearl, h. 2326  
Grandview Av  
" Saul, trav. salesman, room 305, n.e.c. 5th  
and Race, h. 2326 Grandview Av  
" Sarah, seamstress, h. 419 David  
" Wm. mach. h. 4206 Kirby Av  
" Wm. painter, h. 133 Peete  
" Wm. shoemkr. 1532 Baymiller, h. 1572  
Baymiller  
" Wm. A. motorman, h. 2544 Vine

See also "Brunner"

**BRUNNING FRANCIS,**

Physician and Surgeon; Office and Resi-  
dence, 411 Broadway; Telephone Main  
1984;

Office Hours: | 2 to 3 p. m  
| 7 to 8 p. m  
Sundays: | 12 to 1 p. m

- " Frank, porter, h. 3 Mercer  
" John, h. 1215 Clay  
See also "Bruening" and "Bruning"  
Bruno Felix, lab. h. 302 W. Water  
" Louis, h. 302 W. Water  
Bruns Alice, saleslady, h. 2783 W. 6th  
" Angela, wid. Anton, h. 320 E. Pearl  
" Angela, wid. H. J. h. 824 W. Court  
" Anna, h. 25 W. McMillan  
" Anna, wid. Louis, h. 311 Woodward  
" Anna T. wid. Herman, h. rear 1217 Broad-  
way  
" Ben. finisher, h. 1721 Baymiller  
" Benj. L. clk. 2783 W. 6th  
" Bernard, mach. h. 811 Richmond  
" Bernard, mgr. Brother Benjamin Remedy  
Co. 1069 Wade  
" Bernard, mgr. Hard & Rand of N. Y. 121  
E. 2d, h. 1062 W. Liberty  
" Bernard, porter, bds. 515 E. 12th

**Bruns—Continued.**

- " Bernardina, wid. Anthony, h. 333 E. 12th  
 " Bertha F. clk. 221 Walnut, h. Montana Av. and Glenmore Av  
 " Bros. Grocery Co. (The), C. W. Bruns, pres.; R. F. Bruns, secy. and treas. 46 Walnut  
 " C. W. pres. The Bruns Bros. Grocery Co. 46 Walnut, res. Brookville, Ind  
 " Cecelia, wid. Bernard, h. 1062 W. Liberty  
 " Chas. cigar agt. rooms 1232 Vine  
 " Chas. F. salesman, h. 1030 Bank  
 " Chas. H. shoemkr. h. rear 1217 Broadway  
 " Earl H. interne, Cincinnati Hospital, h. 1232 Vine  
 " Elizabeth, h. 2338 Ohio Av  
 " Elizabeth, wid. Bernard, h. 601 W. 5th  
 " Elizabeth, wid. Jos. H. h. 422 W. McMicken Av  
 " Eleanora, saleslady, 10 W. 5th, h. 19 Allison  
 " F. H. (F. H. B. & Co.) 10 E. Commerce, h. 1232 Vine  
**BRUNS F. H. & CO.,**  
 Wholesale Confectioners and Merchandise Brokers, 10 E. Commerce; Telephone Main 1633  
 " Frances, wid. Henry, h. rear 313 Woodward  
 " Frank, cutter, h. 1721 Baymiller  
 " Frank, expressman, h. 714 David  
 " Frank, lab. h. rear 313 Woodward  
 " Frank F. student, h. 1639 Harrison Av  
 " Fred. bakery, 464 E. 6th  
 " Fred. maltster, h. 464 E. 6th  
 " Fred. A. bakery, 1639 Harrison Av  
 " Geo. clk. h. 1069 Wade  
 " Geo. harnessmkr. h. 1044 Noble Court  
 " Geo. mach. h. 1040 Summer  
 " Geo. H. brick manuf., Box 155 Builders' & Traders' Exchange, res. Brecon  
 " Gerhard. mach. hand, h. 516 Woodward  
 " Gustave, finisher, h. 1721 Baymiller  
 " Harry, lab. h. 1040 Summer  
 " Henry, gardener, h. n. s. St. Lawrence Av. east of 5th Av  
 " Henry, grinder, h. 1730 Blue Rock  
 " Henry, lab. res. Clemens Doerger's, St. Joseph's German Catholic Cemetery  
 " Henry, painter, w. s. Collins Av. south of Powers  
 " Henry, sawyer, h. 1090 Flint  
 " Henry C. meats, 843 W. 5th, h. 1213 Bank  
 " Henry R. H. carp. h. 1515 Gorman  
 " Henry T. letter carrier, P. O. h. 908 Laurel  
 " Herman, tinner, h. 1109 Sherman Av  
 " Herman H. mach. hand, h. 751 W. Court  
 " J. Henry, fireman, h. 2714 McMicken Av  
 " Jas. E. clk. rooms 817 Vine  
 " John, waiter, h. 2222 May  
 " John B. h. 329 Kilgour  
 " John H. janitor, h. 1069 Wade  
 " John P. supt. underground dept. s.w.c. 4th and Plum, h. 4344 Beech Hill Av  
 " Jos. finisher, h. 2315 Gest  
 " Jos. S. h. 329 Kilgour  
 " Mrs. Josie, rooms 840 W. Court  
 " Kate A. music teacher, h. 1515 Gorman  
 " Leo, cap blocker, h. 1721 Baymiller  
 " Lillian D. stenographer, 421 Race, res. Covington  
 " Lizzie, h. 908 Laurel  
 " Louis, boxmkr. h. 311 Woodward  
 " Louis, houseman, n.e.c. McGregor Av. and Krouse Av  
 " Mary, h. 2338 Ohio Av  
 " Mary, wid. Henry, h. 1040 Summer  
 " Mary, wid. Herman B. h. 422 E. 12th  
 " R. F. secy. and treas. The Bruns Bros. Grocery Co. 46 Walnut, h. Langdon Av., Evanston  
 " Richard, varnisher, h. 1044 Noble Court  
 " Robt. F. trav. salesman, 2 E. 2d, h. s.w.c. Brooks Av. and Langdon Av., Evanston  
 " Rud. jr. clk. 601 Main, h. 19 Allison  
 " Rudolph, porter, h. 19 Allison  
 " Wm. barber, h. 1047 Summer  
 " Wm. lab. h. 1040 Summer  
 " Wm. paper carrier, h. w. s. Collins Av south of Powers  
 " Wm. C. keeper, h. e. s. Eden Av. north of Goodman  
 See also "Brunst"



# WURLITZER



## Pianos & Organs

IN GREAT VARIETY.

AT ALL PRICES. TIME OR CASH.

MUSICAL INSTRUMENTS 117-121 EAST 4<sup>TH</sup> ST.

- Brunsbach Mary, wid. Jos. h. 1112 Gest  
 Brunsen John, mach. hand, h. 1327 W. Liberty  
 Margaret, wid. Henry, h. 1327 W. Liberty  
 See also "Brunson"  
 Brunsmann A. G. (Anchor Buggy Co.) C.H. & D.Ry. h. 8th and Gest, and pres. The Lion Buggy Co. 2100 W. 8th, bds. Hotel Sterling  
 " Aug. E. photo op. h. 321 14th  
 " Carrie R. ins. solicitor, Fred. Rauh & Co. h. 537 E. Liberty  
 " Elizabeth, widow, h. 2881 McMicken Av  
 " Eugene, law clk. gen'l counsel's office, Q. & C.Ry. 2d floor St. Paul Bldg, h. 537 E. Liberty  
 " F. A. clk. 107 Ingalls Bldg, h. 1017 Baymiller  
 " Fred. C. clk. 431 E. 8th, res. Norwood  
 " H. M. treas. The Chas. Meis Shoe Co. 13 W. Pearl, h. 113 W. University Av  
 " John. driver, h. 1058 Rittenhouse  
 " Jos. H. clk. 38 Vine, res. Covington  
 " Louis G. mgr. The Kruse & Bahlmann Hardware Co. 408 Pioneer, h. 2615 Hackberry  
 " Mrs. Louise, h. 403 Milton  
 " Mary E. wid. Jos. A. h. 2141 Colerain Av  
 " W. J. sales mgr. Anchor Buggy Co. h. 2141 Colerain Av  
 " Walter W. stock-keeper, 5 E. Pearl, h. 1058 Rittenhouse  
 " Wm. carp. h. 558 Oliver  
 " Wm. E. bartender, s.w.c. Broadway and Liberty, rooms 1303 Broadway  
 Brunsmann Anna R. wid. Henry, h. 732 Hopkins  
 " Bernard, cook, rooms 115 E. 5th  
 " Geo. H. lab. h. 732 Hopkins  
 Brunson Daniel C. clk. 107 E. Pearl, h. 611 E. 3d  
 " Dennis C. mach. h. 3445 Reading Road  
 " Edna, clk. 221 Post Square, res. Bellevue, Ky  
 " Eva, teacher, Garfield School, res. Madisonville  
 " Harrison L. clk. 214 Walnut, res. Milford  
 " Harry E. engineer, h. 3319 Warsaw Av  
 " L. T. stenographer, The M. B. Farrin Lumber Co. res. Madisonville  
 " Mary A. (wid. Daniel H.) confec. 501 Elizabeth  
 See also "Brunsen"  
 Brunst A. Gustave, boxmkr. h. 845 Charlotte  
 " Anna, dressmkr. h. 845 Charlotte  
 " Anna M. wid. Wm. h. 415 Linnaeus  
 " Frank, clk. 1526 Vine, bds. 313 W. Liberty  
 " Fred. printer, wks. s.e.c. Pearl and Plum, res. Covington  
 " Harry L. clk. 1242 Harrison Av. h. 2150 Clifton Av



Cut-Rate  
**RUBBER**  
 STORE.  
**Cattell**  
 604 Vine St.

## QUALITY

The so different, never wear out kind.  
That's what we aim to sell in  
**HARDWARE, CUTLERY and TOOLS.**

THE  
HARD  
WARE  
STORE

## PICKERING'S

5th and Main Sts.

### Brunst—Continued.

- " Henry, draftsman, 54 Central Av. res. Covington  
" John P. supt. Sta. I, P. O. 3505 Reading Road, h. 2150 Clifton Av  
" Josephine, dressmkr. h. 845 Charlotte  
" Maggie, dressmkr. h. 845 Charlotte  
" Nicholas, upholsterer, 1120 Garden  
" Rudolph, clk. h. 3003 Henshaw Av  
\*See also "Brunst"  
Brunswick B. H. 2d vice pres. The Brunswick-Balke-Collender Co. 130 E. 6th, h. 2331 Park Av  
**BRUNSWICK - BALKE - COLLENDER CO. (THE)**, Moses Bensinger, President; B. E. Bensinger, First Vice President; B. H. Brunswick, Second Vice President, Jos. Wilby, Secretary; A. F. Troescher, Treasurer; Manufacturers of Billiard and Pool Tables, Bar Fixtures and Bowling Alleys, 130 and 132 E. 6th. \*See Advertisement Front Department  
" Christ, gardener, res. Wm. Brunswick's, Winton Place  
" Henry, lab. h. Howard Av., 23d Ward  
" John H. clk. 1632 Chase Av. h. Howard Av., 23d Ward  
" Wm. clk. n.w.c. Hanfield and Witler, h. 1730 Hanfield  
" Wm. gardener, h. e. s. Gray Road west of Winton Road, Winton Place  
Brunton H. O., M. D. pres. and medical director The Brunton Sanitarium Co. n.w.c. Hale Av. and Reading Road  
**BRUNTON SANITARIUM CO. (THE)**, H. O. Brunton, M. D., President and Medical Director, n.w.c. Reading Road and Hale Av  
Brunzel E. A. foreman cutter, Fechheimer, Kiefer & Co. h. 3214 Hackberry  
" Emile, clk. 522 Main, h. 3214 Hackberry  
Bruppacher Gus. baker, bds. 551 Findlay  
" John Karl, tailor, bds. 1538 Denman  
Brusecker Harry G. lab. h. 517 Hannibal  
" John, h. 1046 Oehler  
\*See also "Brisker"  
Bruser Fred. dairy, Roll Road north of Collins Av  
" Harry J. carr.wkr. h. 2161 Central Av  
" Henry, teamster, h. 1029 Florence  
" Wm. tanner, h. 1029 Florence  
Brush Clarence E. salesman, n.e.c. 5th and Vine, res. Covington  
" J. L. salesman, n.e.c. 5th and Vine, res. Covington  
" Mary, ward maid, Cincinnati Hospital  
Brusius August J. baker, h. 1627 Western Av  
Brusman Anna, saleslady, 1111 E. 3d, h. 1340 E. 3d  
" Edward W. clk. C.C.&St.L.Ry. Freight Office, h. 1328 E. Front  
" John, clk. B.&O.S.W.Ry. Freight Office, h. 1340 E. 3d  
" Minnie, h. 1340 E. 3d

## The Lawrence-Hall Electric Co.

## ARC LAMPS.

219 WEST FOURTH STREET.

- Brusselbach Antoinette, wid. Henry, h. 3109 Woodburn Av  
" Harry C. clk. 709 Sycamore, h. 3109 Woodburn Av  
Brussman Albert, press boy, wks. U. S. Printing Co  
Brust Ida, (wid. August) tailor shop, h. 1706 Frintz  
Bruster Celia, h. 508 E. 8th  
Bruswitz Emil, fresco painter, h. 1555 John  
Bruton T. J. clk. 429 E. Front, res. Newport  
Brutsche Ferd. varnisher, h. 1018 W. Liberty  
" Fred. salesman, 214 W. 4th, res. Newport  
" John. gilder, h. 909 Wade  
" Stanley, h. 909 Wade  
Brutscher Geo. grocery, 815 York  
" Geo. jr. clk. 202 W. Court, h. 815 York  
Brutschin Christina, (wid. Wm.) housekeeper, 4165 Colerain Av  
Brutton Alice, h. 1627 E. McMillan  
" Harry, clk. s.w.c. Elm and Canal, bds. 15 E. 8th  
Bryan A. S. phys. 425 McDowell  
" Anna, (B. & Fritsche) 1039 Central Av. h. 2067 Eastern Av  
" B. Evermont, salesman, h. 1416 Sycamore  
" Bernard, tailor, h. 1302 Bremen  
" Byron E jr engineer, h. 121 Saunders  
" Mrs. Caroline, h. 1079 Mound  
" Charlotte J. wid. Robt. N. h. 3138 Woodburn Av  
" Devana, trav. salesman, 532 Walnut  
" Edwin, trav. salesman, 532 Walnut  
" Elias H. carr.wkr. h. 1139 Hopkins  
" Ethel M. stenographer, 214 Walnut, h. 3138 Woodburn Av  
" Eugenie, wid. Benj. h. 1139 Hopkins  
**BRYAN & FRITSCHÉ**, (Anna B. & Clara F.) Fine Millinery; Trimmed Hats a Specialty, 1039 Central Av  
" Fred. driver, bds. n.w.c. Pearl and Lawrence  
" G. Washington, transfer clk R. M. S., Central Union Depot, h. 2067 Eastern Av  
" Geo. E. printer, 427 Main, h. 2561 Ingle-side Av  
" Geo. E. jr. clk. Geo. E. Bryan's, h. 2561 Ingle-side Av  
" Gertrude, nurse, rooms 315 Goodman  
" Grace, stenographer, 77 Carew Bldg, res. Newport  
" H. S. clk. 107 E. Pearl, h. 35 Mitchell Av., Mt. Auburn  
" Helen M. asst. principal Mt. Adams Public School, h. 1226 Loudon Av  
" Henry E. sawyer, h. 2430 Price Hill Road  
" Lieut. Henry F., U. S. Navy, h. 1226 Loudon Av  
" Jas. A. printer, h. 1226 Loudon Av  
" Jas. V. carp. h. 2430 Price Hill Road  
" John. propr. Physicians' Supply Co. 622 Lodge, res. Yellow Springs  
" L. M. inventor, 3445 Golden Av  
Bryan-Marsh Co., E. H. Houghton, manager; incandescent lamps, 50 Perin bldg  
Bryan Mary, wid. Jos. H. h. 1161 Harrison Av  
" Mary V. h. room 8, 327 E. 4th  
" Mary W. stenographer, The Smith, Kesson Co. h. 2512 Kemper Lane  
" May, rooms 916 Central Av  
" Nannie, wid. J. R. h. 317 Ludlow  
" Robt. A. sawyer, h. 2430 Price Hill Road  
" Wm. trav. salesman, h. 2512 Kemper Lane  
" Wm. E. artist, h. 35 Mitchell Av., Mt. Auburn  
" Wm. E. clk. h. 317 Ludlow  
" Wm. E. driver, h. n. s. Langdon Av. opp. Wabash Av., Evanston  
" Wm. J. student, h. 2561 Ingle-side Av  
" Wm. T. supt. National Commercial Co. 532 Walnut  
" Winfield S. at 532 Walnut  
Bryant A. J. h. s. s. Epworth Av., Winton Place  
" Andrew, cook, 2904 Fairfield Av  
" Anna, wid. James, h. 6 Wilkinson b. Concord and Kenton

## Bryant—Continued.

- " Anna D. clk. The Procter & Gamble Co. res. College Hill  
 " Arthur, lab. h. 1026 Gilbert Av  
 " E. C. painter, h. 739 E. McMillan  
 " Burrell L. lab. h. 1620 Main  
 " Chas. h. s.w.c. Observatory Av. and Custer  
 " Chas. lab. h. 412 E. 6th  
 " Mrs. Chas. E. lunchroom, flat 4, 519 Race  
 " Chas. E. messenger, Adams Ex. Co. h. flat 4, 519 Race  
 " Chas. S. chief clk. The Bradstreet Co. res. College Hill  
 " Mrs. Cynthia A. teacher, 22d Dist. School, bds. 2715 Park Av  
 " David, driver, bds. 1642 Burgoyne  
 " Dillon, lab. h. rear 649 Carr  
 " Edward, bartender, h. 424 W. 6th  
 " Elizabeth, h. 736 E. McMillan  
 " Mrs. Ella, dressmkr. 742 W. Court  
 " Ellen, wid. John, h. rear 3131 Whittier  
 " Eugene E. blksmith, h. room 4, 630 W. Court  
 " Geo. h. 1744 Elmore  
 " H. C. clk. R. M. S. h. 2212 Kemper Lane  
 " Hiram, tel. op. Postal Tel.-Cable Co. rooms 428 E. 5th  
 " Jadie, lab. h. 637 Pennock al. b. Mound and Cutter  
 " Jas. A. messenger, 116 E. 3d, h. 1744 Elmore  
 " Jessie, stenographer, 1006 Union Trust Bldg, rooms 641 W. 4th  
 " John, bartender, h. 508 Richmond  
 " John V. trav. auditor, C.N.O.&T.P.Ry. Co. res. Hartwell  
 " Jonas, shoemkr. 624 John  
 " Louisa D. wid. Geo. A. h. flat 3, 335 Laurel  
 " M. lab. rooms 308 Perry  
 " Mary E. dressmkr. h. flat 3, 335 Laurel  
 " Mary E. wid. A. J. h. s. s. Epworth Av., Winton Place  
 " Maurice A. clk. C.N.O.&T.P.Ry. Freight Depot, Kenner st. h. 1836 Chase Av  
 " Napoleon, lab. h. rear 3131 Whittier  
 " O. D. vice pres. and treas. The Crane & Breed Manuf. Co. 1231 W. 8th, bds. Hotel Sterling  
 " Olie F. woodwkr. h. 742 W. Court  
**BRYANT OLIVER S.,**  
 Attorney at Law, Office, 21 and 22 Blymyer Bldg, 514 Main; Telephone Main 1846; Residence, Hotel Sterling  
 " Robt. hodcarrier, rooms 547 Carlisle Av  
 " Robt. porter, h. 813 W. 5th  
 " Sarah, domestic, h. 6 Wilkinson b. Concorn and Kenton  
 " Sarah, wid. M. T. h. room 4, 630 W. Court  
 " Thos. varnisher, h. rear 649 Carr  
 " Thos. H. foreman Street Cleaning Dept. n.e.c. Linn and Liberty, h. 742 State Av  
 " Walker, messenger, Franklin Bank, h. s.w.c. Custer and Observatory Av  
 " Walker, jr. hostler, h. s.w.c. Observatory Av. and Custer  
 " Walter, driver, bds. 330 W. Front  
 " Wm. porter, h. 711 W. 4th  
 Bryce Geo. artist, 35 E. 3d  
 " Robt. F. clk. C.N.O.&T.P.Ry. Freight Depot, Kenner st. res. Norwood  
 Brydon Jeannette, artist, h. 1557 Dudley  
 Bryer Mrs. Bessie, h. 3344 Reading Road  
 " Henrietta, (wid. Morris) grocery, 1414 Central Av  
 " Ida, wid. Wm. h. 3344 Reading Road  
 " Sibylla, wid. Gebhard, h. 2962 Colerain Av  
 Bryers Archer, coal, 605 John, h. 16 Church Court  
 " Robt. J. porter, h. 16 Church Court  
 " Samuel, porter, h. 921 John  
 " Walter, clk. 149 E. 3d, bds. 311 Broadway  
 Brylles Dora, wid. Jas. h. 554 George  
 Bryson Anna, dressmkr. rooms 520 Pierson  
 " Anna M. clk. money order dept. P. O. bds. The Westminster Hotel  
 " C. O. postal clk. R. M. S. office, 524 Walnut  
 " Chas. porter, h. 530 Pierson  
 " E. R. butterine, 28 W. Court, res. Covington  
 " F. A. solicitor, 227 W. 4th, res. Covington

**WURLITZER**  
 A LARGE LINE OF  
**The "New Century"**  
**Music Boxes.**  
 MUSICAL INSTRUMENTS 117-121 EAST 4<sup>TH</sup> ST.

## Bryson—Continued.

- " Mrs. Hattie, rooms 310 W. 6th  
 " Ray, clk. 118 E. 6th, res. Covington  
 " Vernon, hodcarrier, h. rear 823 Hopkins  
 " W. E. coachman, 812 Dayton  
 " Willard F. clk. gen'l freight dept. B.&O. S.W.R.R. res Newport  
 Bub Jos. baker, wks. 1427 Sycamore  
 " Nicholas, h. 4214 Langland  
**BUBBE A. G.,**  
 Pharmacist, s.e.c. 5th and Mill; Telephone West 857; Residence, 721 W. 5th  
 " Edward H. draftsman, The G. A. Gray Co. e. s. Depot north of Gest, h. 131 Parker  
 " Louis, foreman, h. 3013 Vine  
 Bube Chas. F. baker, h. rear 1570 Freeman  
 Buch August J. stenographer, 109 Odd Fellows Temple, h. 1411 Pleasant  
 " Bertha, dressmkr. h. 1411 Pleasant  
 " Christina, wid. Franz, h. 1411 Pleasant  
 " Henry, clk. Western Methodist Book Concern, res. Madisonville  
 " Ida, wid. Jos. h. 1401 Walnut  
 " Marie, embroidery teacher, h. 1401 Walnut  
 " Robt. gilder, h. 1411 Pleasant  
 Buchanan A. W. ins. surveyor, 4 Fosdick Bldg, res. Ft. Thomas, Ky  
 " Alex. ironwkr. h. 265 Mill  
 " Alex. L. tel. op. W. U. Tel. Co. h. 418 Hoge  
 " B. S. rooms n.w.c. 5th and Sycamore  
 " C. A. clk. R. M. S. res. Seymour, Ind  
 " Carl G. student, h. 1049 Purcell Av  
 " Chas. F. drug clk. 4028 Eastern Av  
 " Chas. L. salesman, 218 Elm, h. 586 Grand Av  
 " Clifford, driver, h. 621 Smith  
 " Drucilla E. clk. h. 329 W. Court  
 " Edward C. policeman, h. 3323 Fisher Av  
 " Ella, h. 325 W. 7th  
 " Geo. A. lamp trimmer, h. 265 Mill  
 " Geo. B. car inspector, h. 307 Oregon  
 " Geo. H. clk. 216 E. 3d, h. s.w.c. Erie Av. and Edwards Road  
 " Geo. McN. instrumentmkr. h. 758 Chateau Av  
 " H. rooms Lee House  
 " H. A. phys. 1049 Purcell Av  
 " Harriet D. clk. 55 Atlas Bank Bldg, bds. Wesley Av. Home of Self-Supporting Women  
 " J. B. pastryman, Grand Hotel  
 " J. E. passenger agt. B.&O.S.W.Ry. 513 Traction Bldg, rooms The Munro  
 " Jas. lab. h. 3008 Monfort  
 " Jas. lab. h. 1212 W. Front  
 " Jesse, h. 3008 Monfort  
 " Jessie, b. k. h. 1049 Purcell Av  
 " John, engineer, h. 418 Hoge  
 " John, jr. engineer, h. 519 Hoge  
 " K. A. clk. R. M. S. h. flat 4, 411 E. 3d

## OUR BINDER

Does work in all the latest and most approved styles. He can suit you as to work and price. Call on us for anything in his line.

**Western Methodist Book Concern**

JENNINGS & PYE, Agents,

220 and 222 W. Fourth Street.



**Once a  
CUSTOMER,  
Always a  
CUSTOMER.**  
Are those that buy from

**THE  
HARD  
WARE  
STORE**

**PICKERING'S**  
5th and Main Sts.

**Buchanan—Continued.**

- " Lloyd, lab. h. 225 Richmond
- " Mary, wid. Alfred, bds. Grand Hotel
- " Moses, carp. h. 3731 Mead Av
- " R. P. manager freight dept. The Procter & Gamble Co., United Bank Bldg, res. Glendale
- " Robt. S. lineman, h. rear 849 Hopkins
- " Robt. W. clk. money order division, P. O. h. 1339 Locust
- " Sarah, wid. Wm. h. 2350 Eastern Av
- " Thos. (Thos. B. & Co.) 218 Elm, res. Erlanger, Ky
- " Thos. B stenographer, 243 Main, h. 329 W. Court

**BUCHANAN THOS. & CO.,**

- (Thos. B. & Wm. Buchanan) Dealers in Emery, Emery Wheels, Carborundum Wheels, Gold, Silver and Nickel Platers' Supplies and Machinery for Grinding and Polishing, 216 and 218 Elm; Telephone Main 525
- " Wm. (Thos. Buchanan & Co.) 218 Elm, h. 1049 Purcell Av
  - " Wm. blksmith, h. 3454 Golden Av
  - " Wm. lab. h. 920 Lincoln Av
  - " Wm. B. clk. C.N.O.&T.P.Ry. Freight Depot, Kennér st. bds. 632 W. 4th
  - Bucher Blasius, lab. h. 1537 Freeman Av
  - " Chas. clk. 1116 W. 8th, res. Newport
  - " Jos. ironwkr. h. 1537 Freeman Av
  - " Jos. lab. bds. 909 Betts
  - " Jos. porter, rooms 515 Elm
  - " Josephine, (wid. Geo.) grocery, 63 E. McMicken Av
  - " Margaretta, nurse, h. 42 W. University Av
  - " Phillippina, saleslady, h. 63 E. McMicken Av
  - Buchert Albert M. woodwkr. h. 1704 Pulte
  - " Anthony, driver, h. 2736 Massachusetts Av
  - " Chas. H. grocery, 2469 McMicken Av
  - " Geo. driver, bds. 2141 Barnard
  - " Harry, helper, h. 4126 Colerain Av
  - " Harry, tailor, rooms 219 W. 8th
  - " Jacob, supt. Ansonia Copper & Sheet Iron Works, 429 E. Front, res. Newport
  - " Katie E. housekeeper, 3804 Eastern Av
  - " Louise, dressmkr. 1613 Walnut
  - " Peter, jr. mgr. Ansonia Copper & Sheet Iron Works, 429 E. Front, res. Bellevue, Ky
  - " Peter, sr. coppersmith, at 429 E. Front, res. Newport
  - " Peter R. drug clk. s.w.c. 4th and Broadway, h. 327 Broadway
  - " Richard L. car repairer, h. 2133 Storrs
  - " Wm. driver, h. 1738 Hanfield
  - " Wm. foreman, 429 E. Front, res. Newport
  - Buchhart Herbert, student, rooms 27 Garfield Place
  - Buchheid Lillian E. clk. h. 352 Calhoun
  - " Max, woodwkr. h. 352 Calhoun

**SAFE INVESTMENTS.**

After thorough physical, financial and legal investigations, we buy direct, entire issues of Municipal Bonds, and offer them in amounts to suit purchasers. Correspondence and Personal Interviews solicited. Interest paid on deposits, on a new plan.

**RUDOLPH KLEYBOLTE & CO.**

Ground Floor, First National Bank Building.

- Buchheit Chas. A. foreman trimmer, 133 W. 4th, res. Newport
- " Geo. W. lab. h. e. s. Austerlitz Road north of Glenway Av
- " Jacob, lab. h. e. s. Fairview Av., Winton Place
- " Jacobina, (wid. Peter) notions, 944 Martin
- " Jos. lab. h. 1231 Poplar
- " Kate L. (wid. David) nurse, h. 1052 Clark
- " Louise, clk. h. 944 Martin
- " Mary, wid. Simon, h. 1152 Dayton
- " Peter, clk. h. 944 Martin
- " Peter, gardener, h. e. s. Fairview Av., Winton Place
- " Peter, jr. mach. hand, h. e. s. Fairview Av., Winton Place
- " Wm. J. clk. h. 1129 Gest
- " Wm. J. cutter, h. 342 Baum
- Buchholz Annie, wid. Henry, h. 2240 Loth
- " Catherine, wid. Chas. h. 329 E. 12th
- " Charlotte, wid. Geo. h. 2804 Preston
- " Clara, seamstress, h. 516 W. Liberty
- " Edward G. solicitor, n.e.c. Gilbert Av. and McMillan, h. 879 Wehrman Av
- " Ernest, lab. h. 1218 Harrison Av
- " Geo. W. clk. h. 1710 Fernwood
- " Harry C. letter carrier, Sta. H. P. O. res. Rossmoyne
- " Henry, coachman, h. 3112 Cinnamon
- " Henry C policeman, h. 2804 Preston
- " Henry C. teamster, h. 1710 Fernwood
- " John, cab.mkr. h. 1031 Pine
- " Jos. buffer, h. 1031 Pine
- " Jos. confec. 1320 Linn
- " Leonie D. clk. Victor Safe & Lock Co. h. 2804 Preston
- " Susanna, wid. Jos. h. 1031 Pine
- " Theresa, h. rear 1718 Race
- See also "Bucholtz"
- Buchman Matthew, cutter, h. 939 Ludlow Av
- " Matthew, jr. h. 939 Ludlow Av
- Buchmann Katharine, wid. John, h. 406 David
- " Cella, saleslady, 330 W. 5th, h. 1117 Race
- " Chas. D. h. 3300 Jefferson Av
- " Fred. jr. manager, h. 3300 Jefferson Av
- " Fritz, propr. Walnut Hills Odeon, e. s. Woodburn Av. b. McMillan and Forest Av.; also, propr. Clifton Garden, 3300 Jefferson Av
- " Harry N. cutter, h. 1646 Hoffner
- " Henry, conductor, h. 911 Bank
- " Katie, h. 1646 Hoffner
- " Lonie, seamstress, h. 911 Bank
- " Maggie, (wid. John) confec. 1672 Blue Rock
- " Nicholas, cutter, h. 1646 Hoffner
- See also "Buckmann"
- Buchmueller Frank, lab. bds. 1408 Walnut
- Buchner Andrew, gardener, h. 413 Shillito
- " Anna, wid. Simon, h. 2926 Colerain Av
- " John, porter, s.e.c. 4th and Elm, res. Newport
- " Mary, wid. Geo. h. 4212 Kirby Av
- " Paul, tailor, h. 1845 Reading Road
- Buchold Anna, wid. Leo, h. 1410 Baymiller
- " Cora M. photo retoucher, h. 1410 Baymiller
- " Frank, driver, h. 1410 Baymiller
- " Geo. sandpaperer, h. 1410 Baymiller
- Bucholtz Alfred, salesman, s.e.c. Canal and Plum, h. 500 E. Liberty
- " Louis, salesman, 1616 John, h. rear 1813 Linn
- See also "Buchholz"
- Buchreitz Elizabeth, wid. John F. h. flat 3, 217 Broadway
- " John F. shoemkr. h. flat 3, 217 Broadway
- " Wm. C. clk. Richter & Phillips, h. flat 3, 217 Broadway
- Buchsbaum Fred. dally market, 2330 Clifton Av
- Buchta Ida, with The John Shillito Co. h. 468 W. McMicken Av
- " Louis J. hostler, h. 468 W. McMicken Av
- " Lulu, clk. h. 468 W. McMicken Av
- " Wealtha A. clk. h. 468 W. McMicken Av
- " Wm. carr.wkr. h. 2523 McMicken Av
- Buchtman A. Wm. (B. & Kuhlman) 632 Vine, res. Covington
- " August E. clothing renovator, 2733 W. 6th

**Buchtman—Continued.**

- " Chas. barber, 36 W. Court, h. 5 E. 12th  
 " Ernst, clk. Veith & Brandt's, h. 2733 W. 6th  
 " Fred. J. mach. h. 2799 W. 6th  
 " & Kuhlman, (A. Wm. B. & Wm. K.)  
 proprs. Chicago Dyeing & Scouring Co.  
 632 Vine  
 " Lotta, clk. h. 2733 W. 6th  
 Buchwald Chas. W. plumber, h. 131 Mul-  
 berry  
 " Jos. shirtmkr. rooms 741 W. 4th  
 " Richard, jeweler, h. 1637 Moore

**BUCHWALTER MORRIS L.,**

(Robertson & B.) Attorney at Law, Of-  
 fice, Rooms 56 to 58, Carew Bldg; Resi-  
 dence, 3315 Reading Road; Telephone  
 Main 16

**BUCHWALTER ROBT. Z.,**

Attorney at Law, Office, Rooms 56 to 58  
 Carew Bldg; Residence, 3315 Reading  
 Road; Telephone Main 16

Bucia Dominick, lab. rooms 210 E. 6th

Buck Alphonso, buver, 632 Main, h. 518  
 Woodward

Buck's Building, s.w.c. Harrison Av. and  
 McLean Av

Buck Mrs. Catherine J. h. 3646 Roll Av  
 " Chas. carp. h. 213 Wade

**BUCK CHAS. R.,**

Physician, Office, 605 Traction Bldg;  
 Residence, 628 Oak; Telephone Main  
 1048

- " Chris. baker, h. 712 E. Pearl  
 " Clara, seamstress, h. 548 E. Liberty  
 " Edward W. registry hand, s.w.c. 4th and  
 Plum, res. Norwood  
 " Mrs. Emma, h. 1524 Harrison Av  
 " Frank, varnisher, h. 548 E. Liberty  
 " Frank M. ins. agt. h. 1053 Linn  
 " Fred, baker, h. 121 Findlay  
 " Fred. driver, h. 545 Clark  
 " Fred. gardener, res. Herman Buck's, Mill-  
 creek Road  
 " Fred. helper, h. 555 Channing  
 " Fred. H. clk. 1523 Freeman Av. h. 1120  
 Sherman Av  
 " Geo. painter, h. 13 W. Corry  
 " Geo. A. clk. h. 1120 Sherman Av  
 " Geo. F. brewer, h. 1755 Esmonde  
 " Geo. W. salesman, Rabenstein, Harris &  
 Conner, h. s. s. Hopple west of B.&O.S.  
 W.R.R.  
 " H. L. treas. The Hosanna Importing Co.  
 112 W. 7th, res. Dayton, O  
 " Harry H. clk. 908 Sycamore, h. 2305 Cole-  
 rain Av  
 " Henry, asst. foreman Sewer Dept. s. s.  
 Wade b. Denman and Dalton Av. h. 960  
 Betts  
 " Henry, lab. h. 3617 Roll Av  
 " Henry F. with The John Shillito Co. h.  
 555 Channing  
 " Henry H. salesman, 152 W. 5th, h. 2305  
 Colerain Av  
 " Herman, cab.mkr. rooms 1404 Bremen  
 " Herman, gardener, h. Millcreek Road,  
 Millcreek Tp  
 " Herman, lab. h. Poplar st., Hyde Park
- BUCK J. D.,**  
 Physician, Office, 605 Traction Bldg;  
 Residence, 628 Oak; Telephone Main  
 1048
- " J. R. clk. R. M. S. res. Wyoming  
 " Jacob, h. 4235 Brookside Av  
 " Jacob, grocery, 2115 Loth  
 " John, bartender, h. 2115 Loth  
 " John, shoemkr. h. 213 Wade  
 " John D. clk. h. 512 Laurel  
 " John H. res. Chas. H. Dicks', Winton Place  
 " John H. clk. 25 E. Pearl, h. 555 Channing  
 " John H. shoemkr. h. 112 Mulberry  
 " Louis E. clk. 126 W. Court, res. Madison-  
 ville  
 " Louise, wid. Henry, h. 346 Rockdale Av  
 " Maggie, bds. 1128 W. 8th  
 " Mamie, h. 548 E. Liberty  
 " Martha, stenographer, World Manuf. Co.  
 res. Norwood  
 " Mary, wid. Fred. h. 1120 Sherman Av
- BUCK PNEUMATIC STAMP CO.,**  
 Rooms 425 and 426 Carlisle Bldg, s.w.c.  
 4th and Walnut; Telephone Main 3206



# WURLITZER

AGENTS FOR THE

## STECK PIANO

AND OTHER LEADING MAKES

MUSICAL INSTRUMENTS 117-121  
EAST 4<sup>TH</sup> ST.

**Buck—Continued.**

- " Mrs. Regina, h. 820 W. Liberty  
 " Robt. J. student, h. 628 Oak  
 " Selma, wid. Michael, h. 2115 Loth  
 " Sophia, wid. Chas. h. 1556 Jones  
 " Theresa, wid. Fred. h. 1022 York  
 " Thos. F. clk. depotmaster's office, C.H.&  
 D.Ry. bds. 743 W. 6th
- See also "Bock"
- Buckel Christ. H. bunch breaker, h. 531  
 Klotter Av  
 " Fannie, wid. J. F. h. 1438 John  
 " Peter J. carp. h. 531 Klotter Av  
 Buckenberger Julia, wid. Phillip, h. flat 7,  
 225 W. Court  
 Bucker Frank, shoemkr. bds. s.w.c. 9th and  
 Sycamore  
 " Harry, drug clk. 757 W. 9th, h. 705 Carr  
 " Henry, blksmith, rooms 1703 Gilbert Av  
 " Henry, lab. h. 705 Carr  
 Buckeye Bell & Brass Foundry, The E. W.  
 Vanduzen Co. proprs. 428 to 436 E. 2d  
 Buckeye Brewery, The Hudepohl Brewing  
 Co. proprs. 46 E. McMicken Av  
 Buckeye Carriage Co. 1913 W. 8th  
 Buckeye Club, 1232 Vine  
 Buckeye Construction Co. (The), T. F. Mc-  
 Clure, pres.; W. B. Jones, secy. and  
 treas.; gen'l contractors, 461 Pioneer
- BUCKEYE COTTON OIL CO. (THE),**  
 John J. Burchenal, President; Thos. C.  
 Shipley, Vice President; J. M. Macdon-  
 ald, Secretary; Herbert G. French,  
 Treasurer, 6th floor United Bank Bldg  
 Buckeye Distillery Co. (The), Geo. E. Hard-  
 ing, pres.; Chas. Herrmann, vice Pres.;  
 Louis Steinkoenig, gen'l manager; Chas.  
 W. Figner, secy. and treas. 238 E.  
 Pearl
- Buckeye Engine Co. of Salem, O., Victor T.  
 Price, agt. 111 Ingalls Bldg  
 Buckeye Equipment Co. (Jas. J. Foley) sec-  
 ond hand machinery, 238 Broadway  
 Buckeye File & Grinding Works (The), Wm.  
 Gebhardt, propr. rear 135 E. McMicken  
 Av  
 Buckeye Fish Co. of Cleveland, Bigler & Co.  
 representatives, 524 Vine
- BUCKEYE FOUNDRY CO. (THE),**  
 Wm. Gilbert, President; Chas. Lange,  
 Secretary and Treasurer; Machine Tool  
 Castings, Machine Made Pulleys, Special  
 Grate Bars. &c., 2257 to 2267 Buck st.  
 near Queen City Av.; Telephone West  
 494
- Buckeye Gold Mining Co., August Vos,  
 secy. and treas. 6 W. 3d
- BUCKEYE MARBLE & FREESTONE CO.**  
 (THE), H. C. Tibbitts, President; Matt  
 L. McDonough, Secretary and Treasurer,  
 s.w.c. 3d and Eggleston Av



Cut-Rate  
**RUBBER**  
 STORE.  
**Cattell**  
 604 Vine St.

**DON'T SHOOT**  
*Can not be said about*  
**FIREARMS or AMMUNITION**

*Purchased at*

**THE  
HARD  
WARE  
STORE**

**PICKERING'S**  
5th and Main Sts.

**BUCKEYE MIRROR PLATE CO.,**  
(Gustav Kanemueller & August Tiemeyer)  
Beveling and Resilvering; Fancy  
Mirrors a Specialty, n.w.c. Sycamore and  
Webster; Telephone Main 3265

Buckeye Music Publishing Co., Edward L.  
Welsh, manager, 911 Vine

Buckeye Plating Works, Jas. Shanks, propr.  
n.e.c. Lodge and Gano

**BUCKEYE PRINTING CO.,**  
R. E. Dewire, Proprietor; Commercial  
Printing, 912 Elm

Buckeye State Cigar Co. cigar manufs. s.w.c.  
Canal and Race

Buckeye Tailoring Co. 242 W. 5th

Buckeye Theater, 1213 Vine

Buckeye Wrecking & Salvage Co. (C. F. Sie-  
vers, L. C. Bramkamp & Robt. H. Bram-  
kamp) s.w.c. 8th and Harriet

Buckhold Henry, lab. rooms 109 14th  
Buckingham Alfred, conductor, rooms 2216  
Ohio Av

" Alonzo, driver, h. 2118 German

" Bertie, brickmkr. h. 1611 Gest

" Chas. D. carr.mkr. bds. 26 E. 9th

" Mrs. Emma M. h. 3708 Eastern Av

" Louis B. rodman, room 18, n.e.c. 4th and  
Walnut, res. Madisonville

Buckland Geo. trav. salesman, bds. The Au-  
burn

" John H. electrician, h. 1229 Vine

Buckle Amanda, wid. Alfred, h. 117 14th

" Lawrence M. printer, h. 117 14th

" Merton, conductor, h. 117 14th

Buckles America S. wid. Frank M. h. 2051  
Eastern Av

" H. C. designer, room 23, s.e.c. 6th and  
Vine, h. 332 Tusculum Av

**BUCKLES J. C. & CO.,**

Geo. H. Oberklein, Manager; Hauling  
and Distributing of all kinds, 1023 Sar-  
gent; Telephone West 748

" Lillian, h. 1864 Columbia Av

" Wm. ticket agt. C.H.&D.R.R. Transfer De-  
pot, rooms 807 W. 5th

Buckley Abbie C. wid. Harry, h. 428 W.  
Court

" Abraham, clk. room 22, 206 E. 5th, res.  
Newport

" Albert, asst. ticket seller, Lyceum Theater,  
h. 1336 Baymiller

" Blanche E. cashier The Queen City Coal  
Co. h. 2918 Euclid Av

" Carrie, wid. Frank, h. 1822 Linn

" Daniel M. mach. h. 78 Avery b. Mill and  
Stone

" Dennis, asst. baggagemaster, C.&O.P.R.  
Depot, s. s. 4th b. John and Smith,  
rooms 412 W. 4th

" Dennis E. driver, h. 42 Elm

" Edward E. mach. hand, h. 1617 Young

" Edward G. upfitter, h. 444 Bank

" Edward W. city fireman, h. 444 Bank

" Elizabeth, wid. John T. h. 2918 Euclid Av

**Buckley—Continued.**

" Mrs. Ellen, h. 1336 Baymiller

" Eugene, h. 766 Morgan

" Ferne, stenographer, 2961 Colerain Av. h.  
773 Kenyon Av

" Frank, painter, h. 551 Clark

" Herman, driver, h. rear 311 George

" Jas. groceries, 2047 Madison Road

" Jas. plumber, h. 1108 Spring

" John, driver, h. 963: Martin

" John, mate, h. 365 Baum

" John E. electrician, h. 1617 Young

" John T. foreman, 120 W. Water res. Cov-  
ington

" Josephine, (wid. Frank) nurse, h. 824 W.  
Liberty

" Kate, rooms 818 Richmond

" Kate, clk. 908 Sycamore, h. 1108 Spring

" M. rooms 412 W. 4th

" Mrs. Margaret, h. 342 Calhoun

" Margaret, saleslady, 523 Race, h. 342 Cal-  
houn

" Mary, domestic, 213 W. 9th

" Mary, wid. John, h. 1617 Young

" Mary A. wid. Jas. h. 1108 Spring

" Mayme E. stenographer, 1426 Walnut, h.  
1617 Young

" Michael, conductor, h. 342 Calhoun

" Nona M. stenographer, 125 E. Pearl, res.  
Glendale

" Sarah, wid. Benj. h. 444 Bank

" Sarah, wid. Michael, h. 1119 Elm

" Thos. tinner, bds. 832 W. 5th

" Wm. lab. h. 1407 Central Av

Buckman Edward S. driver, h. 219 Findlay

" Harry, b. k. 47 Perin Bldg, res. New-  
port

" Josephine, wid. Jacob, h. 219 Findlay

" Walter L. collector, Adams Ex. Co. res.  
Newport

Buckmann Annie, shoemkr. h. 1208 Broad-  
way

" Edward F. pressfeeder, h. 515 Woodward

" Fred. W. lab. h. rear 308 E. 12th

" Henry B. lab. h. 520 Woodward

" John Wm. lithographer, h. 520 Woodward

" Mary, h. 1208 Broadway

" Minnie, h. 1208 Broadway

See also "Buchmann"

Buckmeier Mary, wid. John, h. 863 Clinton

Buckner Blanche, student. bds. 510 W. 4th

" C. F. phys. 422 McAllister

" Cornelius, lab. h. 1029 Zachary

" DeMill, porter, rooms 748 Barr

" Francis C. driver, h. 424 McAllister

" Geo. houseman, Mrs. H. Thane Miller's,  
Avondale

" Geo. porter, Cincinnati Gymnasium &  
Athletic Club

" H. A. trav. salesman, 22 W. 3d, h. 2349  
Kemper Lane

" Harrison, lab. h. 1005 Foraker Av

**BUCKNER JAMES H.,**

Oculist and Aurist, Office, 333 E. 4th b.  
Sycamore and Broadway; Residence,  
2349 Kemper Lane

" John, porter, h. 2715 Alms Place

" John A. lab. h. 817 Wehrman Av

" Kinyon, coal, 208 E. 6th, h. 10 Pancoast  
al. b. 7th and 8th

" Mrs. Solia, h. 569 Carlisle Av

" Wm. T. real estate, 221 E. 4th, h. 2358  
Auburn Av

Buckrey Gustav A. lab. h. 2523 Cummins

Buckshorn Charlotte, wid. Herman, h. 521  
Boal

" Harry, stock-keeper, 422 W. 4th, res. Cov-  
ington

Buckstiegel Henry, rubber, h. 825 York

Buckton Wm. H. linotype mach. Cincinnati  
Times-Star, res. Norwood

" Wm. H. secy. The Hanauer Automobile  
Co. 117 E. 7th, res. Norwood

Budd Anna, stenographer, Thos. B. Collier's,  
h. 662 Carr

" Chester L. clk. h. cor. Goodhue Av. and  
Prospect Place

" E. Margaretta, h. 2807 Price Av

" Emma, packer, h. 848 Carlisle Av

" Frank, driver, h. 806 W. 9th

" Frank B. engineer, h. 666 State Av

" Geo. A. real estate, h. 2807 Price Av

**The Lawrence-Hall Electric Co.**

**DYNAMOS  MOTORS.**

219 WEST FOURTH STREET.

**Budd—Continued.**

" Geo. B. foreman, 550 Reading Road, h. 549 E. 12th  
 " Geo. C. metal caster, h. 811 Freeman Av  
 " Geo. L. stove mounter, h. 1265 State Av  
**BUDD GEO. W.,**  
 River Reporter Cincinnati Enquirer;  
 Residence, 2309 Warsaw Av  
 " Harry J. driver, h. 848 Carlisle Av  
 " Harry R. pilot, h. 2309 Warsaw Av  
 " Henderson C. engineer, h. 811 Freeman Av  
 " John W. h. 848 Carlisle Av  
 " Mary F. wid. Walter, h. 662 Carr  
 O. C. supt. B.&O.S.W.Ry. River & Rail-  
 way Transfer, h. 1553 W. 6th  
 " Robt. W. engineer, h. 519 Harriet  
 " Walter, boiler mkr. h. 662 Carr  
 " Wm. h. 732 Harriet  
 " Wm. H. boiler inspector, Fidelity & Cas-  
 ualty Co. of N. Y. 408 Neave Bldg, h.  
 cor. Goodhue Av. and Prospect Place  
 " Wm. H. fireman, h. 811 Freeman Av  
 Budde Catherine, wid. Herman, h. rear 828  
 Hopkins  
 " Charlotta, wid. Henry Wm. h. 16 E. 13th  
 " Fred. lab. h. 1673 Montrose  
 " Geo. (Fuchs-Budde Co.) 308 E. 4th, h. 920  
 Laurel  
 " Henry J. teamster, h. 3754 Laclede Av  
 " John, helper, h. rear 828 Hopkins  
 " John H. lab. h. 1673 Montrose  
 " Jos. h. 920 Laurel  
 " Josephine, stenographer, 232 E. 4th, h. 920  
 Laurel  
 " Louis, lab. h. 1640 Westwood Av  
 " Wm. F. foreman wareroom, 1911 W. 8th,  
 h. 627 Burns  
 See also "Bude"  
 Buddeke Alfred, stenographer, room Y,n.w.c.  
 6th and Vine, h. 933 Hawthorne Av  
**BUDEKE BROS. & CO.,**  
 (John A. B. & J. Henry B.) Wholesale  
 and Retail Dealers in Dry Goods, Car-  
 pets, Ladies' and Gents' Furnishing  
 Goods, 943, 945, 947 and 949 Central Av.  
 s.w.c. Court; Telephone West 561  
 " Chas. J. (Chas. J. B. & Co.) 709 Union  
 Trust Bldg, h. 3321 Perkins Av  
**BUDEKE CHARLES J. & CO.,**  
 Stock and Bond Brokers, 709 to 714  
 Union Trust Bldg, n.w.c. 4th and Wal-  
 nut; Telephone Main 252. See Adver-  
 tisement Front Department.  
 " Edward J. artist, h. 618 W. 7th  
 " Gerhard J. broker, h. 933 Hawthorne Av  
 " J. H. salesman, rooms 521 Elm  
 " J. Henry, (B. Bros. & Co.) s.w.c. Central  
 Av. and Court, h. 616 Richmond  
 " John A. (B. Bros. & Co.) s.w.c. Central  
 Av. and Court, h. 618 W. 7th  
 " John A. jr. broker, 709 Union Trust Bldg,  
 h. 518 W. 7th  
 " Philomena K. wid. Jos. h. 3052 Fairfield  
 Av  
 Buddelmeier Jos. h. 1224 Ida  
 Buddemeyer F. Wm. lab. h. 1307 Bremen  
 " Henry, wagon mkr. h. e. s. Newton Av. nr.  
 Langdon Av., Evanston  
 " J. Henry, lab. h. 1307 Bremen  
 " Louise L. h. 1307 Bremen  
 " Wm. presser, h. 211 Peete  
 Buddenbaum Louisa, wid. Richard, h. s.w.c.  
 Isabella Av. and Marion Av., Hyde Park  
 Buddenberg Alma E. b. k. 10 W. Pearl. h.  
 2139 Clifton Av  
 " H. C. contractor and sewer tapper, 2139  
 Clifton Av. residence same; telephone  
 North 1528—R  
 " Herbert H. draftsman, h. 2139 Clifton Av  
 " Walter F. mechanical draftsman, h. 3886  
 Liston Av  
 Buddington F. C. buyer of furniture, The  
 Fair res. Norwood  
 Bude Minnie, wid. Henry, h. 2445 Spring  
 Grove Av  
 See also "Budde"  
 Budke Al. J. cashier, 111 W. 4th, res. Cov-  
 ington  
**BUDKE EBERHARD,**  
 Contractor for all kinds of Stone Work;  
 Office and Residence, 968 McPherson Av.,  
 Price Hill

**Budke—Continued.**

" Edward F. clk. h. 1901 Linn  
 " Fred. porter, 46 Vine  
 " Geo. W. engineer, h. 269 Emming  
 " Henry, driver, bds. Jos. Sillies', Selim Av  
 " Henry, grocery, 1041 John  
 " Henry B. lab. h. s.e.c. Warsaw Av. and  
 Enright Av  
 " Julius, clk. 1041 John  
 " Lottie, wid. Ernst, h. s.e.c. Warsaw Av.  
 and Enright Av  
 " Louis H. clk. Fifth National Bank, h. 1041  
 John  
 " Mary, wid. Wm. h. 300 Renner  
 " Stella, h. 300 Renner  
 " Wm. grocery, 1901 Linn  
 " Wm. F. b. k. Hotel Alms, h. 1901 Linn  
 See also "Butke"  
 Budkie Howard mach. h. 3948 Eastern Av  
 Budnek John, cigarmkr. rooms 124 Allison  
 Buds of Hope, (Weekly) 216 E. 9th  
 Budwetsky Jacob, peddler, h. 1059 Mound  
 Bueche Barbara E. wid. Balthasar, h. 1584  
 Tremont  
 " Carrie, music teacher, h. 2813 Colerain Av  
 " Elizabeth, wid. John B. h. 2906 Henshaw  
 Av  
 " Emma, forelady, h. 1584 Tremont  
 " Frank E. carp. h. 1642 Harrison Av  
 " Hedwig, wid. Alois, h. 2813 Colerain Av  
 " Hulda I. dry goods, 2811 Colerain Av. h.  
 2813 Colerain Av  
 " John, mach. h. 2906 Henshaw Av  
 " Lawrence, bklyer, h. 1107 Bates Av  
 Buechel John, h. 1508 Elm  
 " John, jr. clk. Fechheimer, Kiefer & Co. h.  
 1508 Elm  
 Buechele Regina, domestic, h. 1146 Poplar  
 Buecher Philip, lab. h. 2122 Turner  
 " Philip, lab. h. 2114 Turner  
 Buechler Jacob, compounder, bds. 1216 Wal-  
 nut  
 " Jos. helper, h. rear 909 Betts  
 Buechner Anna, wid. Chas. h. 245 Shillito  
 Buechter Herman, driver, rooms 436 Pioneer  
 Buecker Catharine, (wid. Henry) midwife,  
 h. 1413 Clay  
 " Elizabeth, wid. Eugene, bds. 1021 W. 9th  
 " Elizabeth S. S. wid. Henry C. h. s.w.c.  
 Gamble and Higbee  
 " Fred. lab. h. 1200 W. Liberty  
 " Geo. cutter, 132 W. 5th, res. Norwood  
 " Geo. paper hanger, h. 219 E. 12th  
 " Harry, porter, s.e.c. 2d and Walnut, res.  
 Norwood  
 " Henry, h. 938 W. 8th  
 " Henry J. mach. h. 1200 W. Liberty  
 " Herman, driver, bds. 57 E. McMicken Av  
 " Isabella, wid. Herman, h. 963 E. 3d  
 " Kate, h. 219 E. 12th  
 See also "Becker," "Bucker" and  
 "Bueker"

**Western Methodist Book Concern**

A full line of Theological Works. The latest and best Books touching Living Questions.

Sermon Paper in all styles, and all Pastor's Requisites. Ask for our Catalogue.

**JENNINGS & PYE, Agents,**  
 220 and 222 W. Fourth Street.

THE BIG  
HARDWARE STORE  
ON MAIN STREET,

... IS ...

THE  
HARD  
WARE  
STORE

PICKERING'S  
5th and Main Sts.

Bueckermann Valentine, foreman, n.w.c. Dayton and Freeman Av. h. 445 Dayton  
Buecklers Rev. Richard, pastor First German Protestant Church of Price Hill, h. w. s. McPherson Av. south of Warsaw Av  
Buede Christ. H. gardener, h. Alabama Av. west of B.&O.S.W.Ry  
"Dora, wid. Herman, h. 1040 Bader  
"Fred H. mach. h. 1784 Denham  
"Henry, business agt. Stationary Firemen, h. 1548 Jones  
Buegel Frank J. bartender, Phoenix Club, h. 848 Armory Av  
"Mary A. wid. Adam, h. 218 14th  
Buegler August A. painter, h. 843 Charlotte  
"Blanche V. h. 626 W. 7th  
"Chas. watchman, h. 907 Bank  
"E. (Modern Manuf. Co.) room 51, 512 Race, h. 626 W. 7th  
"Frank, trav. salesman, h. 626 W. 7th  
"Robt. C. salesman, Hubbard, Hauss & Ragsdale, h. 1360 Hopple  
"Theresa, wid. Adolph, h. 1360 Hopple  
See also "Biegler" and "Bigler"  
Buehl Elizabeth, wid. Chas. h. 3649 Carthage Pike  
"Henry, driver, bds. Anthony T. Buhrmann's, Vaughan Road  
Buehler Anna, wid. John, h. 1423 Bremen  
**BUEHLER ANTON,**  
Saloon; Best Wines, Liquors, Cigars and Tobacco; Bruckmann's Old Lager on Tap, 4137 Mad Anthony, Cumminsville  
"Chas. h. 4155 Apple  
"Chas. A. salesman, 710 Main, h. s.e.c. Fairview Av. and Southview Av  
"Chas. A. secy. and treas. The John Hoffman Packing Co. w. s. Baymiller nr. Central Av. h. 537 Laurel  
"Clara M. stenographer, 323 E. 5th, h. s.e.c. Fairview Av. and Southview Av  
"Cordelia, teacher, 1st Dist. School, h. 1510 Vine  
"Edward, lab. h. s. s. Kessler Av., Clifton  
"Emma, wid. John, h. 1238 Beech Av  
"Frank C. bartender, h. 4155 Apple  
"Frank C. postal clk. R. M. S  
"Geo. J. driver, h. rear 931 Bank  
"Geo. W. with The John Shillito Co. h. 2181 Buck  
"Henrietta, wid. John, h. 537 Laurel  
"Henry, painter, h. 3440 Colerain Av  
"Jacob, lab. h. rear 931 Bank  
"John, bristle comber, h. 1881 Westwood Av  
"John, cigar agt. h. 1510 Vine  
"John, cutlery, 710 Main, h. 245 Hosea Av  
"John, mach. hand. h. 2559 Cummins  
"Jos. F. lab. h. 4155 Apple  
"Josephine, (B. & Schott) h. 112 Findlay  
"Louis, mach. hand, h. 2181 Buck  
"Louis, saloon, 3235 Spring Grove Av

## Safe Investments

We receive deposits and pay interest on our  
**BOND PURCHASE PLAN.**

We solicit your patronage.

**RUDOLPH KLEYBOLTE & CO.**

Ground Floor, First National Bank Building.

Buehler—Continued.

"Louis W. h. 3235 Spring Grove Av  
"Louise, wid. Adam, h. 2181 Buck  
"Margaret, wid. Daniel, h. s.e.c. Fairview Av. and Southview Av  
"Margaret, wid. Gottfried, h. 3440 Colerain Av  
"Nicholas, watchman, h. s. s. Kessler Av., Clifton  
Buehler-Phelan Paint Manuf. Co., Harry Weber, gen'l agt. 133 E. 12th  
Buehler Robt. helper, rooms 525 Mound  
"Robt. presser, h. 537 Laurel  
"Robt. H. wheelwright, h. 1510 Vine  
" & Schott, (Josephine B. & Carrie S.) tailor shop, 112 Findlay  
"Wm. H. clk. h. 537 Laurel  
See also "Bealer," "Beehler," "Beeler," "Biehler" and "Bieler"  
Buehren Albert F. clk. 337 W. 5th, h. 1518 Lingo  
"Henry, h. 1518 Lingo  
Buehrer Victoria h. 1813 Linn  
Buehrle Adolph, boiler mkr. h. 1211 Linn  
"Frank, buffer, h. 1211 Linn  
"John, soldier, h. 1211 Linn  
"Leopold, carp. h. 1211 Linn  
See also "Buhrle"  
Buehrmann Anthony, tanner, h. 1313 Baymiller  
"Henry, oils, h. 2322 Warsaw Av  
"Mary, wid. Frank, h. 923 Bank  
See also "Buermann" and "Buhrmann"  
Bueker Geo. glazier, res. Elberon Country Club, Rapid Run Pike  
"Henry, teamster, h. 522 E. 12th  
"John H. h. n.e.c. 8th and McPherson Av  
"Rose, checker W. U. Tel. Co. h. n.e.c. 8th and McPherson Av  
See also "Becker," "Bucker" and "Buecker"  
Buell E. W. draftsman, 405 P. O. Bldg, h. 514 E. 3d  
"Julia L. chief clk P. O. Inspector's Office, h. 1029 Wesley Av  
Buelow Adolph, cigarmkr. h. 608 W. 5th  
"Augusta, wid. Peter, h. rear 1209 State Av  
"Chas. clk. 327 Central Av. h. flat 2, 430 Pioneer  
"John, carp. h. 1209 State Av  
"Wm. plumber, h. 608 W. 5th  
See also "Billow"  
Buelte Chas. J. stove mounter, h. 928 Clinton  
Bueltel Bernard C. drug clk. h. 2343 Wilder Av  
"John, carp. h. rear 212 Woodward  
"John, molder, h. 948 Clark  
"Mary, wid. Bernard, h. 1207 Cutter  
"Nellie, millinery, 3743 Spring Grove Av  
"Rosa, laundress, h. 1207 Cutter  
Bueltermann Bernard, car inspector, h. 1712 Carll  
"Henry, h. 1712 Carll  
"Henry, driver, h. rear 1121 Oehler  
"Josephine, wid. Wm. h. 835 York  
"Wm. mach. hand, h. 835 York  
Buena Vista Freestone Co. (The), 43 Mitchell Bldg  
Buenger C. Harry, clk. n.w.c. Augusta and Smith, h. 617 E. 3d  
"Clemens, grocery, 700 E. 3d, h. 617 E. 3d  
"Frank, salesman, 327 Lock, h. 2159 McLean Av  
"Fred, driver, h. 547 Channing  
"Geo. A. student, h. 617 E. 3d  
"Henry, tailor, h. 2526 Hackberry  
"John, lab. h. n.e.c. 6th and Delhi Av  
"Jos. office boy, h. 617 E. 3d  
"Louise, wid. Geo. h. rear 1710 Main  
"Mary, wid. John H. h. 2526 Hackberry  
"Rosa, wid. Fred. h. n.e.c. 6th and Delhi Av  
See also "Bunker"  
Buening Anna, wid. Jacob, h. 539 Charlotte  
" & Anthony, (Henry B. & Jas. A.) saloon, 1700 Race  
"Anton, cigarmkr. h. 235 Conroy  
"Catharine, wid. Ferd. h. 1552 Barton  
"Frank A. cigar packer, h. 2136 Ravine  
"Frank J. foreman carp. h. 307 14th  
"Geo. J. letter carrier, Sta. S, P. O. h. 208 Wade

**Buening—Continued.**

" Gerhard, carp. 1552 Barton, h. 715 David  
 " Henry, (B. & Anthony) 1700 Race, h. 1714 Race  
 " Moritz, salesman, rooms 1410 Bremen  
 " Theresa, wid. Frank W. h. 301 14th  
 " Viola, b. k. 417 W. 5th. h. 1552 Barton  
 " Wm. cigarmkr. h. 2136 Ravine  
 \* See also "Buning"  
 Buente Edward, mach. hand, h. 1733 Elmore  
 " Herman T. stone cutter, h. 3623 Roll Av  
 " Herman W. driver, h. 17 W. Canal

**BUENTE LOUIS C.,**

Contractor for all kinds of Stone and Stone Work, 3656 to 3664 Spring Grove Av.; and Box 10 Builders & Traders Exchange; Telephone West 205—L; Residence, 1754 Elmore  
 " Theresa, wid. Louis, h. 1733 Elmore  
 Buer August, engineer, h. 2938 Hackberry  
 " Kathryn, clk. 2148 Gilbert Av. h. 2938 Hackberry  
 Buerer Fred. dairy hand, bds. H. B. Bosse's. West Fork Road  
 Buerge August, paper carrier, h. 2640 Dennis  
 " John W. brushes, 1725 Bremen  
 Buerger Ada, clk. room 49, 621 Main, res. Bellevue, Ky  
 " Alphonso J. clk. n.w.c. Court and Sycamore, h. 2142 Ohio Av  
 " Chas. W. drug clk. n.w.c. Gilbert Av. and McMillan, h. 4109 Glenway Av  
 " Elizabeth, wid. Stephen, h. 121 E. McMicken Av  
 " Emil, sr. clk. 317 Race, h. 1624 Pleasant  
 " Geo. M. h. 1803 Baltimore Av  
 " Geo. M. jr. trimmer, h. 1803 Baltimore Av  
 " Helen, wid. Jacob, h. 2142 Ohio Av  
 " Henry B. cab.mkr. h. 209 Odeon  
 " Ida, cloakmkr. h. 1111 Elm  
 " John, painter, h. 1527 Pleasant  
 " John, jr. stock-keeper, 654 Main, res. Covington  
 " John C. h. 1045 Findlay  
 " John L. wine agt. 2287 Colerain Av. h. 2258 Loth  
 " Jos. H. finisher, h. 1045 Findlay  
 " Lillie, capmkr. h. 1111 Elm  
 " Lizzie, wid. Jacob, h. 1111 Elm  
 " Mary, saleslady, 1201 Main, h. 1624 Pleasant  
 " Bro. Placidus, h. 1615 Vine  
 " Orville, messenger, 355 W. 4th, res. Bellevue, Ky  
 " Wm. dairy hand, bds. Jos. Voelkerding's. Kirby Av  
 " Wm. grainer, h. 131 Peete  
 " Wm. G. harnessmkr. h. 4109 Glenway Av  
 \* See also "Berger" and "Burger"  
 Buergermeister Chas. W. brewer, h. 316 W. Liberty  
 " Christine, (wid. Chas.) dressmkr. h. 316 W. Liberty  
 \* See also "Burgermeister"  
 Buerk Mrs. Amelia, h. 1818 Pleasant  
 " Mrs. Catharine, h. 2118 Gladstone Av  
 " Christian, solicitor, 140 W. 9th, h. 2118 Gladstone Av  
 " John, lab. bds. 533 Klotter Av  
 " Otto, butcher, h. 26 Green  
 \* See also "Burck" and "Burk"  
 Buerkel Anna, dressmkr. h. 2140 Vine  
 " Caroline, wid. John, h. 3238 Bishop  
 " Edward J. wh. candies, 102 Findlay, h. 3238 Bishop  
 " Elizabeth, dressmkr. h. 2140 Vine  
 Buerkle Bertha W. polisher, h. 508 Baum  
 " Chas. molder, h. 2598 Trade  
 " Jacob F. brewer, h. 2152 Kindel Av  
 " John B. real estate, 1605 Freeman Av. h. 1905 Linn  
 " Jos. lab. h. 2598 Trade  
 " Louis, meats, 46 Elm, h. 2949 Massachusetts Av  
 " Louisa J. wid. Edward W. h. 508 Baum  
 " Mary, wid. Jos. h. 1905 Linn  
 " Sigmund, brewer, h. 2152 Kindel Av  
 " Will, porter, rooms Bristol Hotel  
 Buerling Louise, wid. Chas. h. 750 Hopkins  
 Buermann Chas. finisher, h. 3119 Jefferson Av  
 " Minnie F. h. 3119 Jefferson Av



# WURLITZER

AGENTS FOR THE

## STEINWAY PIANO

AND OTHER LEADING MAKES.

MUSICAL INSTRUMENTS 117-121 EAST 4<sup>TH</sup> ST.

Buermeier Henry, lab. h. 1784 Dreman Av  
 Buers Herman, cupola tender, h. 668 Carr  
 Buerschen Adelheid, wid. Herman, res. Bernard Krabbe's, Winton Place  
 Buescher Anthony J. mach. hand, h. 1119 Draper  
 " August H. glass beveler, h. 449 Warner  
 " Chas. rooms 726 Main  
 " Dora, seamstress, h. 3281 Broadwell Av  
 " Dora, (wid. Louis) domestic, h. 733 Armory Av  
 " Frank, harnessmkr. h. 215 E. 12th  
 " Fred h. 1638 Pulte  
 " Fred. carpet layer, h. 1624 Hopple (South)  
 " Fredericka, cigarmkr. h. 545 Ringgold  
 " Geo. A. b. k. 3820 Colerain Av. h. 4447 Colerain Av  
 " Geo. H. packer, h. 545 Dandridge  
 " Geo L. clk. s.e.c. Erie Av. and Edwards Road, h. 545 Dandridge  
 " Henry C. carpet fitter, 111 W. 4th, h. e. s. Western Av. south of Hopple  
 " Henry J. h. 213 E. Liberty  
 " Herman, h. 3281 Broadwell Av  
 " Herman, lab. h. 215 E. 12th  
 " J. H. cab.mkr. h. 1817 Walker  
 " John, chairmkr. h. 3281 Broadwell Av  
 " Lottie, dressmkr. h. 3281 Broadwell Av  
 " Minnie, cigarmkr. h. 545 Ringgold  
 " Wm. pressman, h. 3281 Broadwell Av  
 " Wm. F. clk. h. 545 Ringgold  
 " Wm. H. trav. salesman, 29 Opera Place, h. 215 E. 12th  
 \* See also "Buscher"  
 Buesker Mrs. Alice, h. 2600 Hackberry  
 " Henry, h. 427 Collins Av  
 \* See also "Busker"  
 Bueter H. J. clk. General Electric Co. res. Bellevue, Ky  
 " Henry. mach. hand, h. 213 Findlay  
 " Johanna, seamstress, h. 1785 Knox  
 " John H. furniture cars, 1626 Denham  
 " Wm. cab.mkr. h. 1785 Knox  
 " Wm. draftsman, 1218 Sherman Av. res. Covington  
 " Wm. foreman, 45 Main, h. 216 Wade  
 Buether Anna, wid. Henry, h. 746 Barr  
 " Mrs. Bernardina, midwife, h. 1080 Flint  
 " Fred, fireman, h. 746 Barr  
 " Fred. L. salesman, 22 W. 4th, h. 1130 Carney  
 " Henry, with The John Shillito Co. h. 1133 Belvedere  
 " Theo. salesman, 22 W. 4th, h. 1080 Flint  
 Buetsche Albert, h. Wine Press Road, Tusculum Heights  
 " Bros. (Chas & Edward) stone quarry, e. s. Tusculum Av. north of Wine Press Road, Tusculum Heights  
 " Chas. (B. Broe.) h. e. s. Tusculum Av. north of Wine Press Road, Tusculum Heights



**Cut-Rate**  
**RUBBER**  
**STORE.**  
**Cattell**  
 604 Vine St.

**... PLEASED ...**  
 People every Day, tell us of this  
 or that—bought long ago, and  
 what satisfaction it gave.  
**HARDWARE, CUTLERY and TOOLS.**

**THE  
 HARD  
 WARE  
 STORE**

**PICKERING'S**  
 5th and Main Sts.

**Buetsche—Continued.**

- " Edward, (E. Bros.) h. e. s. Tusculum Av. north of Wine Press Road, Tusculum Heights  
 " Mrs. Ernestine, h. e. s. Tusculum Av. north of Wine Press Road, Tusculum Heights  
 " Fred. clk. h. e. s. Tusculum Av. north of Wine Press Road, Tusculum Heights  
 " Henry, lab. h. e. s. Tusculum Av. north of Wine Press Road, Tusculum Heights  
 Buettinger Bertha, wid. Adam, h. 3000 Colerain Av  
 " Chas. mach. hand, h. 3000 Colerain Av  
 " Christ. hostler, h. 2188 Central Av  
 " Henry, h. k. s.w.c. Central Av. and Water, h. 4222 Turrill  
 " Jos. clk. h. 3000 Colerain Av  
 " Matthew, driver, h. 2819 Colerain Av  
 " Wm. pressman, wks. Gibson Art Co  
 Buettner Adolph, brewer, h. 1916 Queen City Av  
 " Catharine, wid. John A. h. 3022 Park Av  
 " Chas. H. pressfeeder, h. 2605 Liddell  
 " Christ. butcher, h. 1755 Esmonde  
 " Fred. foreman pressman, s.e.c. Pearl and Plum, res. Newport  
 " Harry M. conductor, h. 2612 Liddell  
 " Henry, painter, bds. 19 Mercer  
 " Jacob J. cutter, h. 3009 Massachusetts Av  
 " John, (Buettner Sash Lock Co.) h. 1550 Pleasant  
 " John, fireman, bds. 1117 Draper  
 " Martin H. stock-keeper, 2727 Spring Grove Av. h. 2605 Liddell  
 " Sash Lock Co. (John Buettner & Oscar H. Cohrs) 1550 Pleasant  
 See also "Bittner"  
 Buffalo Henry, lab. h. flat 6, 534 W. 5th  
 Buffalo Commercial Ins. Co. of Buffalo, N. Y. 30 E. 3d  
 Buffalo Forge Co. of Buffalo, N. Y. forges and blowers, 522 Main  
 Buffalo German Ins. Co. of Buffalo, N. Y. 30 E. 3d  
 Buffalo Specialty Manuf. Co. belt fasteners: E. A. Slocum, representative, Big Four Storage Warehouse, s.w.c. Pearl and Plum  
 Buffington Chester, h. 2605 Eastern Av  
**BUFFINGTON & CO.,**  
 (Louis C. B.) Manufacturers of Printers' Rollers, 127 Opera Place; Telephone Main 3486  
 " Harry, car cleaner, h. 3265 Southside Av  
 " John F. clk. 569 W. 6th, h. 605 Carlisle Av  
 " Leonard M. solicitor, Buffington & Co. h. 19 Center, Pendleton  
 " Louis C. (B. & Co.) 127 Opera Place, h. 802 Hopkins  
 " Margaret, wid. Nelson, h. 3265 Southside Av  
 " Wm. driver, h. 926 Baymiller

**The Lawrence-Hall Electric Co.**

**TELEPHONES**

For Offices, Factories and  
 Private Residences.

219 WEST FOURTH STREET.

- Buffler Hattie, stenographer, Dust Proof Floor Dressing Co. res. Bellevue, Ky  
 Buffon Richard, carr.wkr. h. 843 Betts  
 " Robt. W., painter, h. 1331 Meier Av  
 Buford Frank, saloon, 1314 Lincoln Av  
 " Moses, lab. h. 1118 Foraker Av  
 " Wm. bartender, 1314 Lincoln Av  
 " Wm. hodcarrier, bds. 2349 Boone  
 Bugental Fred. J. clk. h. flat 10, 616 Vine  
 " Helen, clk. 56 Glenn Bldg, h. flat 10, 616 Vine  
 " Kate, wid. Horace, h. flat 10, 616 Vine  
 Bugganer John, baler, h. 526 E. Pearl  
 " Jos. foreman, 37 Main, h. 403 Chestnut  
 " Peter, scrap iron, 37 Main, h. 2512 Chatham  
 Bugh Emma, wid. Frank, h. 3002 Gilbert Av  
 Bugher Mary, wid. David, h. 2400 Boone  
 Buginni Antonio, lab. h. 543 E. 8th  
 Buginsky Julia, wrapper, h. 267 W. McMicken Av  
 " Louis, clothing, 267 W. McMicken Av  
 " Minnie, saleslady, 1201 Main, h. 267 W. McMicken Av  
 Buglione Jos. mailer, Cincinnati Post, h. 426 W. 6th  
 Buhlheller August, shoemkr. h. 1941 Race  
 " John, shoes, 1941 Race  
 " Leopold, shoemkr. h. 1941 Race  
 Buhlmann Catherine, h. 1024 Bank  
 " John C. ironwkr. h. 1024 Bank  
 " Marguerite, dressmkr. h. 1024 Bank  
 Buhr Anthony H. packer, h. 2456 Gilbert Av  
 " Bernard, lab. h. 1309 Pendleton  
 " Chris. carp. h. 409 W. Court  
 " Fred. tanner, h. 863 Clinton  
 " Geo. J. trav. salesman, n.e.c. 2d and Race, h. Beechwood Av., Rose Hill Park  
 " Jos. (B., Pfaff & Co.) n.e.c. 2d and Race, h. Beechwood Av., Rose Hill Park  
 " Mary, nurse, h. 432 E. 12th  
 Buhr, Pfaff & Co. (Jos. B. & Frank L. P.) wh. confecs. n.e.c. 2d and Race  
 " Rose, h. 1062 W. Liberty  
 " Theresa, wid. Herman, h. 1309 Pendleton  
 See also "Burr"  
 Buhrer Mary, wid. John, h. 1056 Oehler  
 Buhrlage Edward, grocery, 619 Plum, rooms 621 Plum  
 " Fred, shoemkr. h. 1109 Findlay  
 " Henrietta, wid. Geo. L. h. 3514 Warsaw Av  
 " John H. porter, h. 501 Milton  
 " Wm. grocery, 508 Plum  
 Buhrie Geo. A. salesman, n.e.c. 5th and Vine, h. 403 Milton  
**BUHRMAN ALBERT W.,**  
 Reporter Cincinnati Times-Star; Residence, 916 Poplar  
 " Arthur, clk. Cincinnati Cooperage Co. h. 565 Purcell Av  
 " Edward R. treas. The Cincinnati Bung Bush Co. n.e.c. Richmond and McLean Av. h. 3253 Bishop  
 " G. Louis, h. 565 Purcell Av  
 " Geo. W. creamery, 2339 Winslow Av  
 " H. O. trav. salesman, Cincinnati Cooperage Co. h. 525 Hawthorne Av  
 " L. H. pres. and gen'l manager Cincinnati Cooperage Co., Lower River Hoad, h. 565 Purcell Av  
 " Wm. A. clk. h. 916 Poplar  
 Buhrmann Anthony T. dairy, e. s. Vaughan Road nr. Delhi Av  
 " Harry, maltster, h. 711 Steiner  
 " Mamie, h. e. s. Vaughan Road nr. Delhi Av  
 " Mary, wid. Fred. h. 711 Steiner  
 See also "Buehrmann"  
 Buhrs Katie, baker, Widows' Home  
 Buiano Raffaele, lab. rooms 210 E. 6th  
 Builders' & Traders' Exchange (The), Geo. E. Mason, pres.; G. F. Nieber, vice pres.; Wm. J. Pugh, secy.; Chas. B. Stevenson, asst. secy.; W. W. Coney, treas. Grand Opera House Bldg, n.w.c. Vine and Opera Place  
 Building Association Exchange, Gottlob Holz, manager, 104 E. Court  
**BUILDING INSPECTOR'S OFFICE,** City Hall; Chas. A. Tooker, inspector  
 Building & Loan Association Examiner's Office, room 38, 514 Main; John W. Hook, examiner

Building Trade Credit Association, Geo. L. Utter, secy. 18 Hulbert Block  
 Bujarsky Viola, nurse, h. 1505 Vine  
 Bukannier Jos. horseshoer, 4298 Colerain Av  
 " Jos. jr. h. 4298 Colerain Av  
 Buken Anthony T. foreman, h. 2227 Vine  
 " Emma, cigar roller, h. 951 Richmond  
 " John G. confec. 815 Freeman Av. h. 951 Richmond  
 Bukenmaier Mary, wid. Jos. h. 3728 Colerain Av  
 Bulger Archie, musician, h. 433 Wade  
 Bull A. F. trav. salesman, 221 W. 4th  
 " Beatrice, milliner, h. flat 5, 1309 Central Av  
 " Edward, coachman, h. 2834 May  
 " Medicine Co. 517 Sycamore  
 " Wm. H. varnisher, h. flat 5, 1309 Central Av  
 Bullard Chas. E. head porter Hotel Emery, h. 722 W. Court  
 " Wm. H. clk. 106 W. 3d, h. 915 W. 9th  
 Buller Edward, soapmkr. h. 304 Conroy  
 " Edward J. b. k. 441 E. 7th, h. 724 Donnersberger  
 " Leopold, salesman, 414 E. Court, h. 724 Donnersberger  
 Bullerdick Fred. E. mattress manuf. 34 Main, h. 4217 Mad Anthony  
 " Henry, mattressmkr. h. 2317 Gilbert Av  
 Bullitt Horace, fireman, h. 726 W. 4th  
 Bulling John C. fisher, h. 1311 Walnut  
 Bullitt Jessie, h. 10 Pancoast al. b. 7th and 8th  
 Bullock Alice, h. 3140 Durrell Av  
 " Katherine, teacher, Guilford School, h. 3140 Durrell Av  
**BULLOCK ELECTRIC MANUFACTURING CO. (THE)**, Geo Bullock, President; J. S. Neave, Vice President; L. F. Bower, Secretary and Treasurer; J. C. Marshall, Assistant Treasurer; J. R. Jeffrey, Assistant Secretary; E. S. Lea, Purchasing Agent; W. D. Pomeroy, Superintendent; Office and Factory, E. Norwood; Telephone Elm 79  
 " Geo. pres. The Bullock Electric Manuf Co. Norwood, h. 2915 Vernon Place  
 " Jas. h. 3140 Durrell Av  
 " Jas. W. h. 2831 Vernon Place  
 " Jos. L. helper, h. 214 Whittaker  
 " June, stenographer, 539 Poplar, h. 3140 Durrell Av  
 " Killis, tobacconist, h. 1630 Eastern Av  
 " Lewis E. b. k. room 20, 39 E. 3d, res. Covington  
 " Mary, asst. b. k. room 107, 519 Main, h. 3140 Durrell Av  
 " Nettie, stenographer, 208 Race, res. Miamiville  
 " Sarah W. wid. A. D. h. 412 Oak  
 " Thos. H. carp. h. 4034 Spring Grove Av  
 Bulluss Albert A. solderer, h. 915 Main  
 " Jas. solderer, h. 915 Main  
 Bulmer E. Catherine, wid. John, h. 618 Eden Park Entrance  
 " John H. lab. h. 618 Eden Park Entrance  
 " Wm. detective, h. 2849 Hewitt Av  
 Bultemeyer Fred. saloon, 1994 Madison Road  
 Balthaupt Clara, clk. car service dept. C.N. O.&T.P.Ry. h. 231 Webster  
 " Edward, janitor, s.w.c. Clifton Av. and Fairview Av  
 " Henry, driver, rooms 217 W. Court  
 " J. Henry, h. 231 Webster  
 " John H. jr. helper, h. 231 Webster  
 " Luella E. stenographer, The Leo Canda Manuf. Co. h. 231 Webster  
 Bultman Adolph L. lithographer, h. 1009 Findlay  
 " Chas. A. clk. 121 E. Water, res. Ludlow, Ky  
 " Chas. E. clk. John W. Ballmann's, h. 2303 Ashland Av  
 " Edward, chief clk to engineer, City Water Works, h. 2303 Ashland Av  
 " L. Dietrich, h. 1009 Findlay  
 Bultschmieder Jacob, stone mason, h. 2612 Vine  
 Bultz John D. mach. hand. h. 2640 Halstead  
 Bumb Edward J. bartender, h. 732 Laurel  
 " Jacob. lab. h. 1007 Marshall Av

**WURLITZER**  
 A LARGE LINE OF  
**Swiss Music Boxes  
 and Musical Novelties.**  
**MUSICAL INSTRUMENTS 117-121  
 EAST 4<sup>TH</sup> ST.**

Bumiller Herman, manager gun, bicycle and sporting goods dept. The Pickering Hardware Co. s.e.c. 5th and Main, h. w.s. Pleasant View Av. north of Blair Av  
 " John, baker, bds. 1446 Walnut  
 " Mrs. Laura, h. 10 E. 12th  
 " Marie, wid. Theo. h. 3125 Hackberry  
 " Theo. clk. 21 W. 6th, h. 49 W. Corry  
 Bump Jos. carp. bds. 247 Queen City Av  
 " Wm. J. conductor, h. 3398 Hillside  
 Bumüller John, baker, bds. 3021 Colerain Av  
 Bunce A. C. with The Electrical Appliance Co. h. 141½ W. 5th  
 " Emma, wid. E. h. 620 Carlisle Av  
 Bunch Mrs. Ellen, h. 2812 Preston  
 " Richard, coachman, h. 3037 Gilbert Av  
 " Wm. N. lab. h. 1006 Gilbert Av  
 Buncke Richard D. lithographer, bds. 2614 Kemper Lane  
 Bund Jacob, bakery, 2033 Vine  
 " Jacob. jr. rodman engineer dept. B. of P. S. h. 2033 Vine  
 " See also "Pund"  
 Bunderter Maria, wid. Richard, h. 419 E. 7th  
 Bundon Isaac, lab. h. 8 State  
 Bundschuh Anton, daily market. 1320 Clay  
 Bundy Arthur. mach. h. 410 Oliver  
 " G. P. (Ostendorf & E.) h. 608 W. 5th  
 " Rev. Geo. pastor St. Andrew Episcopal Mission, h. 910 John  
 " Jos. C. salesman, The Smith & Nixon Piano Co. res. Dayton, Ky  
 " Mary, wid. Richard, h. 910 John  
 " R. L. barber, bds. 3123 Spring Grove Av  
 Bungereh Margaret, wid. John, h. 32 Mulberry  
 Bungenstock, August, engineer, h. 3186 Hillside Av  
 " Henrietta, wid. Carl, h. 1231 Beech Av  
 " Louis H. foreman baker, 3719 Glenway Av. h. 3638 Glenway Av  
 " Rudolph, carr. trimmer, h. 1231 Beech Av  
 Bunger Wm. lab. h. 1162 Sherman Av  
 Bungers Frank, millwright, h. 1254 Budd  
 Buning Agnes, wid. John, h. 709 Hopkins  
 " Anna, clk. 726 W. 3d, h. 559 Freeman Av  
 " Chas E. stock-keeper, Fabian Manuf. Co. h. 209 Magnolia  
 " Frank, chairmkr. h. 510 Dandridge  
 " Geo. b. k. h. 913 Baymiller  
 " Geo. H. shoemkr. 559 Freeman Av  
 " J. Henry, mach. hand, h. 510 Dandridge  
 " Kate, (wid. Henry) laundress, h. 510 Dandridge  
 " Theo. apprentice, h. 913 Baymiller  
 " See also "Buening"  
 Bunjes August M. meat cutter, h. 855 Carlisle Av  
 Bunke Barney, feed, 1614 Westwood Av. h. w. s. Selim Av. south of Westwood Av

**Western Methodist Book Concern**  
 Headquarters for  
**Sunday School Supplies,**  
 Publishers of the Berean Series Lesson Helps, Dealers in Libraries, Singing Books, Maps, Charts, Blackboards, &c.

**JENNINGS & PYE, Agents,**  
 220 and 222 W. Fourth Street.



**THRU and THRU**

*Everything in our Store is marked right by right—we mean low by low—lower than others*

**HARDWARE, CUTLERY and TOOLS.**

**THE  
HARD  
WARE  
STORE**

**PICKERING'S**

**5th and Main Sts.**

**Bunke—Continued.**

- " Clemens, driver h. w. s. Selim Av. south of Westwood Av  
 " Henry J. salesman, 1614 Westwood Av. h. w. s. Selim Av. south of Westwood Av  
 " John D. b. k. 1614 Westwood Av. h. 2166 Selim Av  
 Bunker Alphonse H. clk. 1201 First National Bank Bldg, h. 718 Betts  
 " Bernard, lab. h. 1215 Sassafras  
 " Edward R. shoe cutter, h. 718 Betts  
 " Emma, h. 412 Mill  
 " Geo. H. mattressmkr. h. 1215 Sassafras  
 " Henry, mach. h. 543 W. Liberty  
 " Henry C. dist. marshal Cincinnati Fire Dept., 1st Dist. 706 Sycamore, h. 308 E. 7th  
 " Herman, lab. h. 634 Tafel  
 " John, h. 308 E. 7th  
 " John, fireman, h. 115 Broadway  
 " John, lab. rooms 119 Broadway  
 " John H. clk. B.&O.S.W.Ry. Freight Depot, h. 837 Carlisle Av  
 " Jos. A. student, bds. 1609 Moore  
 " Jos. H. clk. B.&O.S.W.Ry. Freight Office, h. 837 Carlisle Av  
 " Mary, janitress, h. 412 Mill  
 " Mary, wid. Wm. h. 718 Betts  
 " May, cataloguer, Public Library, h. 61 Auburndale Place  
 " Richard, packer, h. 543 W. Liberty  
 " Wm. B. cutter, h. 718 Betts  
 See also "Buenger"  
 Bunley Mrs. Mary, rooms 813 W. 5th  
 Bunn J. Louis, varnisher, rooms 508 E. 12th  
 Bunnell Louis E. toolmkr. h. 981 Paradrome  
 Bunnemeyer Anna, wid. Henry, h. 951 Pavillon  
 " Frank, paint mixer, h. 951 Pavillon  
 " John, fireman, Fire Co. No. 8, h. 951 Pavillon  
 " Jos. fireman, Ladder Co. No. 1, h. flat 12, 616 Vine  
 " Minnie, notions, 955 Pavillon, h. 951 Pavillon  
 Bunner Curtis J. trav. salesman, h. 2247 Florence Av  
 " John, teamster, h. 2024 Gladstone Av  
 " Walter S. buyer, n.e.c. 8th and Evans, h. 964 W. 8th  
 Bunning Mrs. Christina, h. 2158 Western Av  
 " Herman J. peddler, h. 2158 Western Av  
 See also "Buening" and "Buning"  
 Buns Edward, lab. h. w. s. Collins Av. south of Powers  
 " F. W. policeman, h. Collins Place east of Hamilton Av  
 " Fred. h. n. s. McMakin Av., Winton Place  
 " Fred. gardener, h. Lahmann Road, Mill-creek Tp

**Safe Investments**

**Union Light, Heat & Power Co.,  
4 per cent Bonds.**

**Guaranteed by the Cincinnati, Newport &  
Covington Light & Traction Co.  
Interest payable semi-annually.**

**Interest paid on deposits, on a new plan.**

**RUDOLPH KLEYBOLTE & CO.**

**Ground Floor, First National Bank Building.**

**Buns—Continued.**

- " Fred. gardener, h. w. s. Donnell, Winton Place  
 " Fred. lab. h. 3933 Spring Grove Av  
 " Fred. lab. h. w. s. Collins Av. south of Powers  
 " Fred. jr. gardener, h. Lahmann Road, Mill-creek Tp  
 " Henry, gardener, h. Dane north of Corp. Line  
 " Henry, jr. gardener, h. Dane north of Corp. Line  
 " John, res. Louise Buns', Collins Av  
 " Louis H. gardener, h. Dane north of Corp. Line  
 " Louise, wid. Wm. h. w. s. Collins Av. south of Powers  
 " Sophia, wid. Henry, h. w. s. Collins Av. south of Powers  
 " Wm. gardener, res. Fred. Buns', Lahmann Road  
 " Wm. gardener, h. w. s. Donnell, Winton Place  
 Bunselmeier Arthur H. clk. 408 Pioneer, h. 1418 Elm  
 " Edwin W. buffer, h. 815 Wade  
 " Wm. h. 3640 Dawson Av  
 " Wm. F. coffin trimmer, h. 1624 Western Av  
 " Wm. H. electrician, h. 815 Wade  
 " Wm. J. cab.mkr. h. 815 Wade  
 Bunsen Barbara, wid. Wm. h. 1306 Linn  
 Bunstine Chas. W. trav. salesman, s.w.c. 3d and Vine, h. 1508 Lincoln Av  
 " Royal B. trav. salesman, h. 1508 Lincoln Av  
 Bunte Amelia, wid. August, h. rear 1318 Vine  
 " Bernard, salesman, 2147 W. 8th, h. 646 Neave  
 Buntmeyer Geo. grocery, 921 Freeman Av  
 Buntin Margaret J. wid. Clinton, h. 4647 Glenway Av  
 See also "Buntin"  
 Buntin August, molder, h. 323 Emming  
 " Bernard, tanner, h. 323 Emming  
 " Catharine, wid. Henry, h. 302 Emming  
 " Henry, h. 3906 Colerain Av  
 " Herman, cigarmkr. h. 323 Emming  
 " Herman, tanner, h. 3906 Colerain Av  
 " Herman H. tanner, h. 302 Emming  
**BUNTIN H. J.,**  
 Attorney at Law, Office, Room 7, Allen Bldg, s.w.c. 5th and Main; Residence, 414 W. 8th  
 See also "Bunten"  
 Bunting Albert h. 1218 Vine  
 " Bessie, laundress, h. 1218 Vine  
 " Ella, forelady milliner, 139 W. 4th, h. flat 6, 330 W. 4th  
 " G. W. h. 412 Clark  
 " Louisa, wid. Geo. h. 1214 Linn  
 " Zelle, wid. David, h. 1218 Vine  
 Bunz Henry, painter, h. 1666 Queen City Av  
 Buob Christina, wid. Chas. F. h. n.e.c. Vinton and Fenner  
 " Fred. propr. Fred. Buob Machine Co. 423 Home, h. 1537 Central Av  
 " Fred. Machine Co., Fred. Buob, propr. 423 Home  
 " Louis, (B. & Scheu) 412 E. Court, h. 4303 Virginia Av  
**BUOB & SCHEU,**  
 (Louis B. & Theo. T. S.) Manufacturers of Buggies, Buggy Tops and Carriage Trimmings, 408, 410 and 412 E. Court; Telephone Main 2293  
 Buop Frederick, porter, rooms 1435 Elm  
 Burbach August, cigarmkr. h. 1346 Walnut  
 " Chas. cigarmkr. h. 1346 Walnut  
 Burbacher Carrie, wid. Geo. h. 3161 Jefferson Av  
 " Frank, stone grainer, h. rear 23 Green  
 " Wm. bartender, h. 3121 Jefferson Av  
 Burbank Blanche, h. 2173 Gilbert Av  
 " Frank E. clk. h. 2173 Gilbert Av  
 " Harry H. contractor, h. 2623 Moormann Av  
 " John, h. 2173 Gilbert Av  
 " Louis P. clk. h. 2623 Moormann Av  
 " Oberst, secy. The Diana Gold Co. and managing director The President Gold Mining Co. (Ltd.) 20 W. 7th, h. e. s. Newton Av. nr. Brewster Av., Evanston.

**BURBANK W. F.,**

Agent Empire Line, Fast Freight to and from Eastern Points, Ingalls Bldg, n.e.c. 4th and Vine; Telephone Main 498, Ring 70; Residence, 117 Park Av., Hartwell

Burbige Ma, stenographer, 300 W. Court, res. Newport

Burbridge Virgil, foreman, 234 E. 5th, h. 1737 Denham

Burbrink Bernard, driver, h. 1044 Cutter

" Bernard, driver, h. 1048 Kossuth

" Frank, expressman, h. 720 Laurel

" Fred, driver, h. 1057 Kossuth

" Harry, clk. h. 1048 Kossuth

" Henry, h. 1045 Cutter

" Henry, jr. driver, h. 1024 Cutter

" Jos. teamster, h. 1044 Cutter

" Pearl, clk. 314 W. 6th, h. 1057 Kossuth

" Wm. teamster, h. 1048 Rittenhouse

Burch Rev. B. P. h. 111 Gano

" Bertha, wid. John, h. 1320 Spring

" Building, n.e.c. Erle Av. and Edwards Road, Hyde Park

" Clarence, conductor, h. 548 Ringgold

" Eva, (wid. Joel) dressmkr. h. 1009 Cutter

" Geo. W. helper, h. s. s. McMakin Av., Winton Place

" H. L. clk. gen'l freight agt.'s office, C.N. O.&T.P.Ry. res. Ludlow, Ky

" J. S. h. 1706 Central Av

**BURCH & JOHNSON,**  
(Wallace B. & Simeon M. J.) Attorneys at Law, Office, 401 and 402 Johnston Bldg; Telephone Main 1585

" Mrs. Lottie B. restaurant, 111 Gano

" O. L. tel. op. Rendcomb Junction, Eastern Av. opp. Archer, h. 4701 Harris

" Robt. Boyd, student, res. Wallace Burch's, Madison Road

" Van S. driver, h. 3843 Eastern Av

" Wade H. b. k. s.e.c. 5th and Pike, bds. 307 Broadway

" Wallace, (B. & Johnson) atty. 401 Johnston Bldg, h. s. s. Madison Road nr. Oakley Av., Hyde Park

" Wm. lab. h. 562 E. 8th

" Wm. H. bartender, h. 424 W. Court

Burchard Chas. J. printer, h. 206 Mulberry

" Fred. cigarmkr. rooms 124 Allison

" Fredericka, wid. Henry, h. 206 Mulberry

" H. B. manager P. F. Collier & Son of N. Y. room 106, 519 Main, h. 19 Calhoun

" Wm. salesman, 1926 Race, h. 311 Donahue

Burchell Clay S. cooper, bds. 2129 Winchell Av

Burchenal John J. pres. The Buckeye Cotton Oil Co. 6th floor United Bank Bldg, and manager glycerine dept. and asst. to gen'l manager The Procter & Gamble Co. res. Glendale

Burchett Wm. mach, rooms 1329 Race

Burchill Harry L. lab. h. 2596 Seegar Av

" Mary, wid. Solomon, h. 1632 Chase Av

" Thos. R. engineer, h. 2596 Seegar Av

Burck Albert J. mach. h. 1817 Columbia Av

" Arthur F. lithographer, h. 1910 Eastern Av

" Clarence E. clk. s.w.c. 4th and Plum, h. 1817 Columbia Av

" Daniel, painter, h. room 5, 507 Woodward

" Mrs. Elizabeth, h. 211 Parsons

" Geo. W. mach. h. 1817 Columbia Av

" John, policeman, h. 1817 Columbia Av

" Jos. stair builder, h. 441 Klotter Av

" Marguerite, with The John Shillito Co. h. 441 Klotter Av

" Roy, h. 1817 Columbia Av

☞ See also "Burk" and "Burke"

Burckard Geo. paper cutter, h. 1705 Pleasant

" Lizzie, wid. Geo. h. 1705 Pleasant

" Nicholas, gilder, h. 1910 Highland Av

Burckhardt Mrs. Annie, h. 1916 Race

" Karl, with Burckhardt & Co. 323 Sycamore, h. 2346 Madison Road

**BURCKHARDT & CO.,**  
Manufacturers of Lard Oil, Packers of Leaf Lard, Producers and Refiners of Petroleum, 323 Sycamore and 320 to 324 Hammond; Telephone Main 1165

" Flats, 2346 to 2354 Auburn Av

" Fred, tanner, h. 2866 Henshaw Av



# WURLITZER

AGENTS FOR THE

## A. B. CHASE PIANO

AND OTHER LEADING MAKES.

MUSICAL INSTRUMENTS 117-121 EAST 4<sup>TH</sup> ST.

**Burckhardt—Continued.**

" H. v. B. manager The John Douglas Co. 608 Main, h. flat 6, 2350 Auburn Av

" H. W. with Burckhardt & Co. 323 Sycamore, h. 2346 Madison Road

" J. P. manager New York office The Triumph Electric Co. 610 Baymiller, h. 2030 Auburn Av

" Leopold, h. 2030 Auburn Av

" Leopold C. clk. P. O. h. 2030 Auburn Av

" Millicent, wid. Fred. h. 2346 Madison Road

" Rufus, manager Burckhardt & Co. 323 Sycamore, h. 515 E. 4th

☞ See also "Burkhardt"

Burckhauser Barbara, (wid. Con.) propr. Central Depot Palace Hotel & Cafe, 406 W. 3d

" John J. manager, 406 W. 3d

Burdell Edward, brakeman, h. 266 Worth

Burdett Henry, lab. h. 523 Mound

" Richard C. carp. h. 558 Empress Av

" Victor, lab. bds. 733 W. 2d

Burdge A. G. (B., Pepper & Hull) 7 W. Canal, rooms 1133 Vine

" Alice V. clk. Postal Tel.-Cable Co. res. Griffith Station

" C. Irwina, b. R. 631 Walnut, res. Covington

Burdge, Pepper & Hull, (A. G. B., Aaron C. P. & Frank H. H.) carps. 7 W. Canal

☞ See also "Burge"

Burdick Albert, waiter, rooms 802 Vine

" Anthony A. horseshoer, h. 1115 Hopple

" B. F. horseshoer, 1563 Harrison Av

" Bernard, horseshoer, 1212 Sycamore, h. 542 Woodward

" Cecelia, h. 542 Woodward

" Elizabeth, wid. C. H. h. flat 2, 204 W. 8th

" Elizabeth, wid. John H. h. 824 Findlay

" F. W. rooms Hotel Oxford

" Fred. h. s.w.c. Riddle Road and Deckebach Av

" Gertrude, seamstress, h. 1068 Baymiller

" Gertrude H. stenographer, 2064 Reading Road, h. 824 Findlay

" Henry G. student, h. s.w.c. Deckebach Av. and Riddle Road

" John F. h. 1068 Baymiller

" John F. clk. s.e.c. 2d and Walnut, h. 1068 Baymiller

" John F. clk. Feder, Holzman & Co. h. 824 Findlay

" Lulu, seamstress, h. 1038 Baymiller

" May, seamstress, h. 1068 Baymiller

" W. V. postal clk. R. M. S

Burdieck Bernard, plater, h. 1014 Richmond

" Catherine, wid. Bernard, h. 1046 Freeman Av

" Jos. B. stenographer, room 12, 141 E. 4th, h. 1046 Freeman Av



Cut-Rate  
**RUBBER**  
STORE.  
**Cattell**  
604 Vine St.

## Compare Our Price with Others Quality against Quality

And we know you will be satisfied that  
we are the leaders in

**HARDWARE, CUTLERY and TOOLS.**

**THE  
HARD  
WARE  
STORE**

**PICKERING'S**  
5th and Main Sts.

Burdiek Clara, bds. 427 Woodward  
Burdorf Ameia, wid. Henry, h. 925 Locust  
" Geo. clk. 2419 Gilbert Av. h. 925 Locust  
" Geo. H. jr. clk. freight accountant's office, C.C.C.&St.L.Ry. h. 925 Locust

### BURDORF HENRY,

Wagon Manufacturer and Horse Shoer; all kinds of Business and Pleasure Wagons Made to Order; Repairing and Painting Neatly Done, 508 and 510 Reading Road (Hunt); 'Phone Main 1577; Residence, Norwood

Burdal A. H. dept. mgr. trav. service, The Wm. S. Merrell Chemical Co. s.e.c. 5th and Pike, h. s.w.c. Rockdale Av. and Burnet Av

" Catherine, wid. F. A. h. flat 2, 838 Armory Av

" Clifford, h. 2103 Eastern Av

" Edward H. clk. 2305 Vine, h. 316 Mulberry

" Frank M. grocery, 640 Sedam

" H. M. b. k. h. 1559 Pullan Av

" J. Harry, switchman, h. 1766 Eastern Av

" Jas. S. treas. The Alms & Doepke Co., Main, Canal and Hunt, h. 3744 Reading Road

" Josiah, salesman, 237 Main, h. 2103 Eastern Av

" Leah L. clk. 3498 Reading Road, h. 3086 Gilbert Av

" M. Frances, saleslady, The Alms & Doepke Co. h. flat 2, 838 Armory Av.

" Miles C. pianist, rooms 1222 Jackson

Burdall Bert trav. salesman, 22 E. 2d, res. Newtown

" Rev. Edmund, pastor Winton Place M. E. Church, h. w. s. Edgewood Av., Winton Place

" Frank, helper, h. 1913 Gest

" Fred. accountant, rooms 424 Plum

" Harry, medical student, h. 434 Clinton

" Mollie, wid. Byron, h. 411 W. Court

" Theo. driver, h. 1250 1st Av

Bureau of Ideas, (H. T. Bowman & L. A. Wagner) practical illustrating, 58 Perin Bldg

Burell F. M. propr. Roy Laundry; also, cigars, 610 Elm

Burer Anna, h. 619 Oak

Burford Jesse, molder, res. Chas. A. Saurber's, Evanston

Burg Geo. J. cellar foreman, 3251 Spring Grove Av. h. 329 Mohawk

" Geo. J. jr. shoemkr. h. 329 Mohawk

" Harry, finisher, h. 2232 Amor Place

" John G. foreman, h. 2181 Amor Place

" Jos. lab. bds. 415 York

" Jos. G. cigarmkr. h. 329 Mohawk

" Maggie, wid. John, h. 2017 Ohio Av

" Peter, trimmer, h. 2017 Ohio Av

See also "Berg"

Burgan Sarah J. wid. Marcellus, h. 3223 Woodburn Av

Burgar Edward W. lab. bds. Edward E. Johnson's, Station Av

Burgauer Henry, res. Home for Incurables, east end of Beechwood Av

Burgbacher Christine, deaconess, German Methodist Deaconess Home

Burge Chas. R. foreman shoemkr. h. s.e.c. Ferris Av. and Tweed Av

" Chas. R. jr. shoemkr. h. s.e.c. Ferris Av. and Tweed Av

" J. C. engineer, s.w.c. 6th and Sycamore, res. Newport

" Susan, wid. Archie, h. 20 E. 12th

" Wm. C. shoe cutter, h. 2214 Eastern Av

See also "Burdge"

Burgel Geo. stable boss, bds. 4014 Holbrook Av

Burger Albert N. pipe fitter, h. 247 Renner

" Alois, mach. bds. 138 W. McMicken Av

" Anthony, driver, h. Harrison Av. opp. White

" Anthony, mgr. 1020 Central Av. h. 1124 Sherman Av

" Annie, widow, h. 722 E. McMillan

" August huckster, h. 2969 Sidney Av

### BURGER BROS. CO. (THE),

Otto Burger, President; Mrs. L. Burger, Vice President; Carl F. Burger, Secretary and Treasurer; Dealers in Hops, Malt and Brewers' Supplies, 83 and 85 E. McMicken Av.; Malt House, 40, 42 and 44 Back; Telephone Main 1939

" Carl, butcher, bds. s.w.c. Clifton Av. and Vine

" Carl F. secy. and treas. The Burger Bros. Co. 83 E. McMicken Av. h. 2423 Ohio Av

" Catherine, saloon, 1064 Freeman Av

" Chas. h. 1743 E. McMillan

" Chas. J. clk. 1061 Linn

" Chas. J. with Hermann Marckworth, h. 3411 Clifton Av

" Chris. cement paver, h. 1108 Martin

" Christie, clk ticket accountant's office, C.C.C.&St.L.Ry. res. Home City

" Clem. manager, 1321 Linn, h. 414 Betts

" Clemens, grocery, 1619 John

" Edward, lab. h. 12 Moline Court

" Elizabeth, brooms, 1823 Race

" Emma, saleslady, h. 134 W. Elder

" Frank, demonstrator, Ohio College of Dental Surgery, h. 516 W. 7th

" Frank, helper, bds. 138 W. McMicken Av

" Frank, paper hanger, h. 1130 Queen City Av

" Frank J. barber, h. 955 Clark

" Frank J. carver, h. 2969 Sidney Av

" Fred. mach. h. 338 Lock

### BURGER GEO.,

Dealer in Staple and Fancy Groceries and Produce; Fresh Butter and Eggs Received Daily, n.e.c. Elm and Elder (Findlay Market); Residence same

" Geo. paper hanger, h. 1130 Queen City Av

" Geo. C. clk. h. 134 W. Elder

" Harry, packer, h. 1119 Hopkins

" Helene, actress, h. flat E, 20 Cahoun

" Henry G. teacher, Jos. H. Hoffman Public School, h. 3304 Woodburn Av

" Herman, hostler, bds. s.w.c. Vine and Clifton Av

" Hieronimus, h. 4706 Hamilton Av

" John, helper, bds. 138 W. McMicken Av

" John, lab. h. 1119 Hopkins

" John, porter, h. 1322 Vine

" John, solicitor, h. 1332 Walnut

### BURGER JOHN A.,

Saloon; Choice Line of Liquors and Cigars, n.e.c. Pearl and Central Av. opp. Grand Central Depot; Telephone Main 3305—L; Residence same

" Jos. baker, rooms 1315 Walnut

" Jos. clk. bds. 2071 Eastern Av

" Jos. huckster, h. 2969 Sidney Av

" Julia, wid. Peter, h. 12 Moline Court

" Mrs. Katie, h. rear 1036 Cutter

" Laura, saleslady, h. 134 W. Elder

" Lena, h. 1119 Hopkins

" Lena, h. 952 Martin

" Louis, glass blower, h. 4343 Columbia Av

" Louise, (wid. Louis) vice pres. The Burger Bros. Co. 83 E. McMicken Av. h. 2423 Ohio Av

## The Lawrence-Hall Electric Co.

**ELECTRIC**

## Heating • Devices

Of All Kinds.

219 WEST FOURTH STREET.

**Burger**—Continued.

- " Lynus, solicitor, h. 1332 Walnut
- " Margaret, wid. Wm. h. 1630 Hamer
- " Martin, coachman, 3204 Hillside Av
- " Mary A. wid. Kletus, h. 647 Neave
- " Mathias, soapmkr. h. 1561 Fairmount Av
- " Michael, lab. h. 12 Moline Court
- " Minnie, wid. John, h. 1215 Clay
- " Nicholas, butcher, bds. 3086 Colerain Av
- " Otto, secy. The Kruse Hardware Co. 25 E. Pearl, and pres. The Burger Bros. Co. 83 E. McMicken Av. h. 2537 Auburn Av
- " Theresa, (wid. Ignatz) dairy, Harrison Av. opp. White

**BURGER WM.,**

Maker and Dealer in Ladies' Tailor-Made Suits, Skirts, Cloaks, Jackets, Dresses, Shirt Waists, Fancy Wrappers and Dressing Sacks, Ladies' and Children's Underwear, Corsets, Etc., 631, 633 and 635 Central Av.; Phone Main 3860

See also "Berger" and "Buerger"

Burgermeister Jos. shoes, 2337 Quebec Road

See also "Buergermeister"

Burgert Peter, packer, 152 W. 5th

Burges Henry, lab. bds. 258 Brown

Burgess A. H. clk. auditor's office, C.H.&D. Ry. at Passenger Depot, h. 746 W. 4th

" Mrs. Ada, h. 768 W. 5th

" Anna, saleslady, The Alms & Doepke Co. h. 2344 May

" Clifford E. motorman, h. 1260 E. 3d

" Grace M. stenographer, 20 E. 7th, h. flat 15, 330 W. 4th

" H. R. clk. 714 Sycamore, h. s.w.c. Montgomery Av. and Sidney, Evanston

" Harry, guard, h. 2344 May

" Harry, jr. lab. h. 2344 May

" Isaac, lab. h. rear 3757 Durr

" J. J., U. S. gauger, U. S. Int. Rev. Office, res. Hartwell

" Jas. cooper, rooms 74 Plum

" Jas. driver, h. 2344 May

" Jas. teamster, h. 1206 Budd

" John, carp, h. 568 Freeman Av

" John, lab. h. 2714 Park Av

" John D. special agt. Connecticut Mutual Life Ins. Co. of Hartford, Conn. h. s.w.c. Sidney and Montgomery Road, Evanston

" Susie, dressmkr. h. 2344 May

" Thos. H. porter, h. 1313 Bremen

" W. H. clk. 621 Evans, res. Hartwell

" Wm. O. treas. The Samuel C. Tatum Co. 414 W. Water, h. flat 15, 330 W. 4th

Burget W. J. foreman, 420 W. 4th, res. Park Place

Burgett Emma, (wid. Edward) seamstress, h. 238 Broadway

" J. A. resident mgr. Berry Bros. (Limited) of Detroit, Mich. 420 Main, bds. Hotel Alms

Burgref Lizette, waitress, Widows' Home

Burghardt Geo. h. rear 25 W. 12th

" Gustav F. cigarmkr. h. 1333 Spring

" Louis, shoemkr. rooms 1432 John

Burgheim Bertha, wid. Rudolph, h. 334 Milton

" Erwin M. asst. b. k. 525 Reading Road, h. 334 Milton

" Hugo, purchasing agt. 525 Reading Road, h. 334 Milton

" Martin, waiter, h. flat 12, 1109 Main

**BURGHEIM MAX,**

Member Board of Public Safety, City Hall; Residence, 1055 Wesley Av

**BURGHEIM MAX,**

President and Manager The Cincinnati Freie Presse Co., n.w.c. Vine and Canal; Residence, 1055 Wesley Av

" Rudolph B. b. k. 525 Reading Road, h. 334 Milton

Burgjohann Wm. H. driver, h. 836 E. Pearl

Burgie Nellie, milliner, h. flat 6, 43 W. 5th

Burgman D. S. clk. 120 E. 6th, res. Newport

Burgoyne Chas. L. atty; also, secy. The Emery Candle Co. 2d floor Mercantile Library Bldg, res. 2217 Jefferson Av., Norwood

**Burgoyne**—Continued.

" Chas. L. clk. B.&O.S.W.Ry. Freight Office, res. Norwood

" Edward, bottler, h. 556 E. 8th

" Harry L. atty, with Union Central Life Ins. Co. 355 W. 4th, h. 2158 Grand

" J. Louis, trav. salesman, 1248 W. 8th, bds. Westminster Hotel

" John, clk. B.&O.S.W.Ry. Freight Office, h. Paddock Road opp. Summit Av., Bond Hill

" Louise, forelady binder, h. 2303 Ohio Av

" Mrs. Michael, horseshoing, 1621 Central Av. h. 490 Dayton

" Wm. shoemkr. h. 556 E. 8th

" Wm. M. surveyor National Ins. Co. of Cincinnati, 1201 First National Bank Bldg, bds. The Westminster Hotel

" Wm. P. lab. h. 556 E. 8th

Burgraf Geo. clk. rooms 334 W. 4th

" John H. lab. h. 102 Sycamore

" Wm. canmkr. h. 321 E. 7th

Burgdorf A. H. salesman, 3 Wiggins Block, res. Highlands, Ky

" G. E. salesman, 918 Sycamore, res. Dayton, Ky

Burgund Emma E. milliner, h. 1916 Freeman Av

Burhans Chas. A. phys. 546 Clark

Burhen A. G. clk. 220 Mill, h. 741 Sedam

" John, cab.mkr. h. 1223 Rose Av

" Wm. night foreman, B.&O.S.W.Ry. 220 Mill, h. 741 Sedam

Burhoff Jos J. mach. h. 923 Hopkins

" Rosalie, saleslady, 911 Central Av. h. 923 Hopkins

Buring Anna, wid. Harry F. h. 1045 W. Liberty

" Caroline, wid. Peter, h. 2515 Western Av

" Harry, clk. s.w.c. 6th and Vine, res. Covington

Burk Aaron B. foreman stereotyper, Cincinnati Times-Star, res. Bellevue, Ky

" Anna, laundress, St. Nicholas Hotel

**BURK ANNIS,**

Assistant City Editor Commercial Tribune; Residence, 133 Garfield Place

" August, porter, h. 748 W. 5th

" Carl, polisher, wks. 121 E. 4th

" Chas. foreman shoe bottoming dept. The Helming-McKenzie Shoe Co. h. flat 1, 1109 Main

" Dennis, rooms 203 Main

" Edward, molder, bds. 50 Central Av

" Harry, heel builder, h. 1409 Clay

" Jean, asst. b. k. 318 W. 3d, rooms 424 Broadway

" John, rooms 817 Vine

" John, lab. bds. 413 E. Front

" John, McKay op. h. 1409 Clay

" John, mach. hand, h. 1026 Cutter

" Lurah seamstress, h. 600 W. Court

" Mary, h. 601 E 3d

**THE****Western Methodist Book Concern**

Has Fully Equipped Department of

**Engraving & Electrotyping,**

All Orders will receive Prompt Attention, and satisfaction guaranteed.

**JENNINGS & PYE, Agents,**  
220 and 222 W. Fourth Street.

**A FISHERMAN'S LUCK**

*May be increased,  
If he buys his requisites from us.  
Poles, Reels, Tackle, Hooks, Etc.*

**THE  
HARD  
WARE  
STORE**

**PICKERING'S**  
5th and Main Sts.

**Burk—Continued.**

" Mary, wid. Peter, h. 2660 W. 6th  
" Richard, driver, h. 705 W. 2d  
" Robt. P. clk. P. O. res. Norwood  
" Sarah, wid. John, h. 424 W. Court  
Burkam Chas. B. h. 1350 E. McMillan  
" Jos. H. bds. Hotel Sterling  
Burkamp Mrs. Ida J. seamstress, h. flat 408,  
1127 Main  
" Lillian, b. k. 210 W. 5th, res. Newport  
Burkard Edward, springmkr. h. 540 Grand  
Av  
" Frank, bartender, bds. Price Hill House  
" Jos. cupola tender, h. 540 Grand Av  
Burkardt Adam, carp. h. 1622 Linn  
" Barbara, wid. Michael, h. 1622 Linn  
" Geo. printer, wks 323 Walnut  
" Leo, pressman, wks. 202 E. 3d  
Burkart Anthony N. driver, h. 1212 Linn  
" Barbara, clk. 115 W. Court, h. 2640 Hal-  
stead  
" Chas. J. (Modern Electric Co.) 1815 Elm,  
h. 1709 Logan  
" Frank, driver, h. 833 W. 6th  
" Gertrude, wid. Anton, h. 2640 Halstead  
" John L. railroader, h. 833 W. 6th  
" Jos. butcher, 2436 Gilbert Av. h. 656  
Wayne  
" Kate, wid. Leo, h. 833 W. 6th  
" Louis, jr. photographer, wks. 216 W. 5th  
" Mary J. wid. Jos. h. 1709 Logan  
" Nicholas, brewer, bds. 18 Espanola  
See also "Burkert"  
Burke Adelia E. h. 921 Armory Av  
" Agnes, h. 1245 State Av  
" Agnes, clk. h. 940 Martin  
" Albert J. clk. h. 530 Boal  
" Albert J. conductor, h. 530 W. 9th  
" Alice, h. 46 Elm  
" Mrs. Alice, h. 1121 Walnut  
" Alice, wid. Chas. h. 1103 Clark  
" Amy, h. 834 W. Front  
" Anna, h. 410 E. 5th  
" Anna, h. 120 E. 9th  
" Anna, stenographer, gen'l freight office,  
C.N.O.&T.P.Ry. res. Lawrenceburg  
" Ann, (wid. Patrick) dressmkr. 3473 Cole-  
rain Av  
" Anna, wid. Thos. h. 57 Plum  
" Anna, wid. Tobias, h. 1425 Main  
" Annie C. saleslady, 2157 W. 8th, h. 2324  
Glenway Av  
" Anna G. b. k. 20 E. 9th, h. 815 Richmond  
" Anna V. b. k. 1533 Union Trust Bldg, h.  
1245 State Av  
" Anthony, light trimmer, h. 1539 Dudley  
" Arthur, h. 4661 Hamilton Av  
" Belle, shoe fitter, h. 746 Clark  
" Bernard G. salesman, 65 Main, h. 737 W.  
4th  
" Bernardina, wid. Bernard, h. 634 State Av  
" Bertha, wid. Jas. h. 1323 Baymiller

**Safe Investments**

To meet increasing demand for safe bonds which pay a better rate than municipals, we have some high-class Public Service Corporation issues. They will net the investor from 4 to 5 per cent.

Interest paid on deposits, on a new plan.

**RUDOLPH KLEYBOLTE & CO.**

Ground Floor, First National Bank Building.

**Burke—Continued.**

" Bridget, h. 240 Strader Av  
" Bridget, h. 547 Clark  
" Bridget, wid. Jas. h. 329 Oregon  
" Bridget, wid. Michael F. h. 1245 State Av  
" Bridget, wid. Milo, h. 502 W. Liberty  
" Carrie, telephone op. h. 2627 Hemlock  
" Katherine, teacher, 5th Dist. School, h.  
245 Pike  
" Catharine, wid. Patrick, h. 3114 Wal-  
worth Av  
" Chas. h. 1311 E. 3d  
" Claude, b. k. h. 928 Clark  
" Claude, helper, h. 1124 Yale Av  
" Daniel, lineman, bds. 1173 Gilbert Av  
" Delia, h. 109 Garfield Place  
" Dominic, pressfeeder, h. 829 E. 3d  
" Mrs. E. domestic, h. 1121 Walnut  
" E. W. trav. salesman, 224 W. 6th, res.  
Connersville  
" Edith, stenographer, 42 Vine, h. 1341  
Sycamore  
" Edmund, coachman, 385 Lafayette Av  
" Edmund J. soliciting freight agt. Georgia  
R.R. 630 Union Trust Bldg, h. 508 E. 8th  
" Edward, cementer, h. 4141 Witley  
" Edward, painter, h. 339 Ellen  
" Edward, railroader, h. 1107 Hopkins  
" Edward, shoemkr. h. 558 E. 8th  
" Edward, troubleman, s.w.c. 4th and Plum,  
h. 2009 Whiteman  
" Edward, waiter, h. 701 W. 9th  
" Edward, watchman, h. 1341 Sycamore  
" Edward, jr. clk. room 31, 222 W. 4th, h.  
1341 Sycamore  
" Edward F. shoe cutter, h. 334 Kilgour  
" Edward J. fireman, h. 1038 W. 8th  
" Edward J. painter, h. 339 Ellen  
" Elizabeth, (wid. John) saleslady, h. 2451  
Gilbert Av  
" F. J. salesman, 1208 Main, h. 636 Fern  
" Florentina, stenographer, n.w.c. Water  
and Walnut, h. 530 W. 9th  
" Frances, h. 946 Barr  
" Frank, woodwkr. h. 316 Mulberry  
" Frank X. shoe cutter, h. 746 Clark  
" Garrett, baggageman, h. 946 Barr  
" Geo. lab. h. 610 Webb  
" Geo. saloon, 1714 Hanfield  
" Geo. E. redistiller, h. rear 3839 Edgewood  
Av  
" Geo. J. pressman, h. 815 Richmond  
" Hannah, saleslady, 144 W. 5th, h. 634  
Broadway  
" Hanora, wid. Patrick, h. 1311 E. 3d  
" Henry E. cigarmkr. h. 1708 Central Av  
" Irene, wid. John, h. 904 W. 7th  
" J. A. clk. R. M. S. res. Somerville, O  
" J. W. & Co. painters, 708 Linn  
" Jas. bartender, h. 413 Park  
" Jas. pipe fitter, h. 4141 Witley  
" Jas. woodwkr. rooms 506 Sycamore  
" Jas. A. clk. h. 508 E. 8th  
" Jas. C. policeman, h. rear 3231 Bishop  
" Jas. E. b. k. h. 1245 State Av  
" Jas. J. waiter, h. 109 15th  
" Jennie, h. 834 W. Front  
" Joanna, seamstress, h. 502 W. Liberty  
" John, h. e. s. Imperial north of Lakewood  
Av  
" John, carp. 407 E. 5th, rooms 54 E. Court  
" John, dishwasher, 114 E. 6th  
" John, driver, h. 1331 John  
" John, fireman, h. 613 W. 4th  
" John, lab. h. 764 W. 3d  
" John, paver, bds. 1216 Queen City Av  
" John, printer, h. rear 1124 Broadway  
" John, shoe cutter, h. 240 Strader Av  
" John, student, res. Mt. St. Mary's Semi-  
nary  
" John, tobacconist, rooms 422 Plum  
" John B. soliciting agt. Southern Ry. 204  
Neave Bldg, h. 508 E. 8th  
" John C. h. 5193 Eastern Av  
" John E. clk. P. O. h. 921 Armory Av  
" John E. grocery, 206 E. 7th and 3541 Co-  
lumbia Av  
" John H. teamster, h. 2324 Glenway Av  
" John H. trav. salesman, h. 633 Central Av  
" John J. clk. electrical dept. s.w.c. 4th and  
Plum, h. 417 David  
" John J. contractor, 1530 Gilpin Av

**Burke—Continued.**

- " John J. foreman bindery, s.e.c. Broadway and Reading Road, h. 578 Considine Av
- " John S. baggageman, h. 946 Barr
- " John T. redistiller, h. 4661 Hamilton Av
- " Jos. bartender, h. 334 Kilgour
- " Jos. driver, h. 1109 Alfred
- " Jos. lab. h. 634 State Av
- " Jos. molder, h. 508 W. Water
- " Jos. plumber, h. 407 Oregon
- " Jos. E. painter, h. 339 Ellen
- " Jos. F. instructor tailoring dept. House of Refuge, h. 3473 Colerain Av
- " Jos. M. mach. hand, h. 2324 Glenway Av
- " Jos. W. (J. W. B. & Co.) h. 708 Linn
- " Julia, clk. h. 4 North b. 6th and 7th
- " Julia, wid. Richard, h. e. s. Caldwell nr. Columbia Av
- " Julia, wid. Thos. F. h. 3906 Colerain Av
- " Kate, bds. 1610 Cumber
- " Kate, shoe fitter, h. 255 Butler
- " Katie, wid. Wm. h. s.e.c. 8th and Cutter
- " Katie E. laundress, St. Nicholas Hotel
- " L. H. (W. J. Baker Co.) 220 E. 2d, res. Newport
- " Lewis M. baggage agt. C.H.&D.Ry. Passenger Depot, h. 904 W. 7th
- " Lillian C saleslady, h. 1103 Clark
- " Lizzie, poultry, h. 414 W. Court
- " Lottie, seamstress, h. 502 W. Liberty
- " Luke, lab. h. 829 E. 3d
- " M. D. consulting and civil engineer, room 18, n.e.c. 4th and Walnut, res. Kennedy
- " Maggie G. dressmkr. h. 502 W. Liberty
- " Margaret, stenographer, 24 W. 3d, h. 1038 W. 8th
- " Margaret, saleslady, 2806 Woodburn Av. h. 1530 Gilpin Av
- " Margaret, shoe fitter, h. 255 Butler
- " Margaret L. res. Thos. L. Griffith, Bushnell st
- " Marie, music teacher, h. 1530 Gilpin Av
- " Martin, mcuments, 657 W. 5th, h. 317 Mill
- " Martin J. fireman, h. 764 W. 3d
- " Martin T. letter carrier, Sta. N, P. O. h. 764 W. 3d
- " Mary, h. 521 Findlay
- " Mrs. Mary, h. 609 W. 5th
- " Mary, boxmkr. h. 414 W. Court
- " Mollie, cigarmkr. h. 310 W. Front
- " Mary, dressmkr. 530 W. 9th
- " Mary, shoe fitter, h. 255 Butler
- " Mary, widow, h. 940 Martin
- " Mary, wid. Adonis, h. flat 4, 422 W. Court
- " Mary, wid. Edward, h. 530 W. 9th
- " Mary, wid. Henry, h. 1330 Baymiller
- " Mary, wid. Matthew, h. 839 Carlisle Av
- " Mary, wid. Timothy, h. 4 North b. 6th and 7th
- " Mary A. wid. Patrick F. h. 508 E. 8th
- " Mary C. cashier, s.e.c. 3d and Elm, h. 839 Carlisle Av
- " Mary E tel. op. W. U. Tel. Co. h. 1038 W. 8th
- " Mary E. wid. Garrett, h. 946 Barr
- " Mary F. clk. 730 W. 3d, h. flat 2, 412 Elizabeth
- " Mary J. wid. Michael, h. 2324 Glenway Av
- " May, book binder, h. 1341 Sycamore
- " May, stenographer, h. 558 E. 8th
- " Michael, com. mer. h. 600 Richmond
- " Michael, driver, h. 1109 Alfred
- " Michael, engine hostler, h. 1249 W. 7th
- " Michael, lab h. 743 W. 3d
- " Michael, lab. bds. Eugene Sullivan's, St. Joseph's New Cemetery
- " Michael, plumber, 423 E. 5th, h. 245 Pike
- " Michael B. clk. 107 W. 3d, h. 1023 Marshall Av
- " Michael D. h. 829 E. 3d
- " Murchie, (wid. Sherman E.) clk. 903 Union Trust Bldg, h. 1529 Chapel
- " Nellie, seamstress, h. 839 Carlisle Av
- " Nora, wid. Stephen, h. rear 1124 Broadway
- " Patrick, rooms 27 Opera Place
- " Patrick, checkman, h. 558 E. 8th
- " Patrick, engineer, h. w. s. Dodsworth Av. nr. Millcreek
- " Patrick, lab. rooms 700 W. 3d



# WURLITZER



MANUFACTURERS AND IMPORTERS OF

## BAND INSTRUMENTS

OF EVERY DESCRIPTION.

**MUSICAL INSTRUMENTS 117 - 121 EAST 4<sup>TH</sup> ST.**

**Burke—Continued.**

- " Patrick, section foreman, C.N.O.&T.P.Ry. n.w.c. Gest and McLean Av. h. 1038 W. 8th
- " Patrick, trackman, h. 1425 Main
- " Patrick J. driver, h. 1023 Marshall Av
- " Patrick J. engineer, h. 819 W. 4th
- " Patrick J. lab. h. 1161 Harrison Av
- " Patrick R. letter carrier, Sta. D. h. 2627 Hemlock
- " Perry, jr. saloon, 500 George, and 520 Central Av
- " Peter, engineer, h. 240 Strader Av
- " Peter, foreman tinner, 617 Broadway, h. e. s. Caldwell nr. Columbia Av
- " Peter, lab. rooms 700 W. 3d
- " Peter, lab. rooms 425 Park
- " Peter H. engineer, h. w. s. Hamilton Av. south of Glen Parker Av
- " Peter J. molder, h. 508 W. Water
- " Pierce, h. 413 Park
- " Preston, driver, h. 2550 Vine
- " Reuben, lunch room, 516 Plum, h. 1432 Cutter
- " Richard, coremkr. h. 764 W. 3d
- " Richard, lab. h. 839 Carlisle Av
- " Richard, lineman, h. 608 Mound
- " Richard, vegetables, h. 414 W. Court
- " Roger, h. 214 Reeder
- " Roger C. h. 214 Reeder
- " Rose, scrub girl, Burnet House
- " Sarah, wid. Jas. h. flat 2, 412 Elizabeth
- " Sarah, wid. John, h. 407 Oregon
- " Stasia, shoefitter, h. 944 Pavilion
- " Thos. h. 2919 Falke
- " Thos. driver, h. 815 Richmond
- " Thos. lab. bds. s.e.c. Carthage Pike and Bear
- " Thos. lab. h. 508 W. Water
- " Thos. policeman, h. 815 Richmond
- " Thos. D. h. 1109 Alfred
- " Thos. E. h. 921 Armory Av
- " Thos. F. h. e. s. Imperial north of Lake-wood Av
- " Thos. J. clk. 240 W. Front, h. 57 Plum
- " Thos. J. painter, h. 339 Ellen
- " Thos. J. switchman, h. 214 Reeder
- " Thos. R. ins. agt. h. 764 W. 3d
- " Thos. W. b. k. 65 Main, h. 921 Armory Av
- " W. M. secy. The I. V. Sutphin Co. 939 W. 5th, h. 238 Pike
- " Walter, printer, h. 944 Pavilion
- " Walter E. engineer, h. 530 W. 9th
- " Walter P. pressman, h. 4661 Hamilton Av
- " Wm. h. 1311 E. 3d
- " Wm. driver, bds. 4215 Fergus
- " Wm. electrician, bds. 700 W. 3d
- " Wm. shoemkr. h. 3906 Colerain Av
- " Wm. E. molder, h. 2324 Glenway Av
- " Wm. E. policeman, h. 918 Clark
- " Wm. J. engineer, h. 4223 Spring Grove Av



**Cut-Rate**  
**RUBBER**  
**STORE.**  
**Cattell**  
**604 Vine St.**

**QUALITY***50 years study  
—to get the best.—***PRICE***A Magnet  
—that brings you back.—***HARDWARE, CUTLERY and TOOLS.****THE  
HARD  
WARE  
STORE****PICKERING'S****5th and Main Sts.****Burke—Continued.**

- " Winifred, wid. Michael, h. 1109 Alfred  
 See also "Buerk," "Burck" and "Burk"  
 Burkel John G. chief engineer, Longview  
 Hospital, res. Carthage  
 " Wm. H. musician, rooms 224 14th  
 Burkert Katharine M., Christian Scientist,  
 h. 2923 Monfort  
 " Katharine M. wid. Conrad, h. 2923 Monfort  
 See also "Burkart"  
 Burkes Jennie, wid. Bartley, h. 415 Delta Av  
 " Maggie, h. 604 E. 6th  
 " Mary, wid. Whitman, h. 604 E. 6th  
 See also "Burks"  
 Burkett C. W. photographer, h. 1019 Mon-  
 astery  
 " Emma C. wid. W. H. H. h. 1019 Monas-  
 tery  
 " Eugene, helper, h. 2847 McMicken Av  
 " Geo. J. stenographer, h. 2847 McMicken  
 Av  
 Burkey Barbara, wid. Fred. h. 4047 Colum-  
 bia Av  
 " Geo. A. die sinker, h. 3915 Dumont  
 " Jacob, die sinker, h. 4047 Columbia Av  
 " Mary, tailor shop, 4047 Columbia Av  
 " Paul, manager, 3837 Eastern Av. h. 3708  
 Eastern Av  
 Burkhalter F. W. secy. The Royal Soap Co.  
 41 Race, h. 42 Lakewood Av  
 " Fred. pres. and treas. The Royal Soap Co.  
 41 Race, res. Milford, O  
 Burkhard Barbara, wid. John, h. 615 Neave  
 " Frank, woodwkr. bds. 1618 John  
 " Fred. janitor, 2354 Auburn Av  
 " Jos. huckster, h. 110 Corwine

**Burkhardt A. E.,**

**Fur Merchant; Wholesale Manu-  
 facturer; Exporter Raw Furs, n.e.c.  
 Main and 2d; Telephone Main 4024;  
 Boards Burnet House.**

- Burkhardt A. E. wh. raw furs, n.e.c. Main  
 and 2d, bds. Burnet House  
 " Andreas E. (B. Bros. & Co.) 8 E. 4th, h.  
 687 S. Crescent Av., Avondale  
 " August, coffinmkr. h. 1020 Rittenhouse  
 " & Bickman, (Daniel B. & Chas. B.) mer-  
 chandise brokers, 205 W. Court

**BURKHARDT BROS. & CO.,**

**Men's Fine Hats and Importers of  
 Men's Fine Furnishings; Shirt Mak-  
 ers; Ready to Wear Clothing Spe-  
 cialties, 8 E. Fourth Street; 'Phone  
 Main 691.**

**The Lawrence-Hall Electric Co.**

Agents for

**Okonite Wires AND Tapes.**

219 WEST FOURTH STREET.

- Burkhardt Bros. & Co. (Mrs. Emma A., An-  
 dreas E. & Cornelius A.) hats, 8 E. 4th  
 " Carl R. with Burkhardt Bros. & Co. h.  
 690 S. Crescent Av  
 " Catherine, wid. Jos. h. 215 Wade  
 " Chas. baker, h. 308 Milton  
 " Chas. section hand, bds. 1672 Eastern Av  
 " Chas. shoemkr. h. 1415 Race  
 " Chas. F. grocery, n.w.c. 3d and Sycamore,  
 h. flat 8, 239 E. 3d  
 " Christian, printer, h. 611 E. 5th  
 " Cornelius A. (B. Bros. & Co.) 8 E. 4th;  
 also, pres. and gen'l mgr. The A. G.  
 Corre Hotel Co. 4th and Walnut, and  
 s.w.c. 4th and Central Av. h. 2843 Mel-  
 rose Av  
 " Daniel D. (B. & Bickman) 205 W. Court,  
 h. 3446 Erkenbrecher Av  
 " David, molder, h. 809 Kenyon Av  
 " David G. molder, h. 1719 Freeman Av  
 " Duchess, typewriter, n.e.c. 2d and Main,  
 res. Newport  
 " E. A. mgr. notion dept. n.e.c. 7th and  
 Walnut, h. 2100 Vine  
 " Edward, woodwkr. rooms 942 Armory Av  
 " Edward A. clk. 217 E. 6th, h. 249 Cal-  
 houn  
 " Edward V. salesman, 30 W. 4th, h. 133  
 W. Elder  
 " Elenore, wid. Casimer, h. 2015 Elm  
 " Mrs. Emma A. (B. Bros. & Co.) 8 E. 4th,  
 h. 690 S. Crescent Av  
 " Ernest, shoemkr. 907 Linn  
**BURKHARDT MRS. F.,**  
 Dealer in all kinds of Wall Paper and  
 Window Shades; Orders Promptly At-  
 tended to, 1572 Freeman Av  
 " Florence, stenographer, room 44, 514 Main,  
 res. Silverton  
 " Frances, wid. Frank S. h. 109 Calhoun  
 " Frank, jr. paper hanger, h. 1572 Freeman  
 Av  
 " Frank J. clk. 8 W. 4th, h. 3432 Colerain  
 Av  
 " Frank J. foreman, h. s.w.c. Derby Av. and  
 Euclid Av., Winton Place  
 " Fred. walter, h. rear 226 W. Front  
 " Fred. B. h. 3446 Erkenbrecher Av  
 " Geo. cook, h. 809 Kenyon Av  
 " Geo. lab. h. 2223 Flora  
 " Geo. woodwkr. rooms 942 Armory Av  
 " Helen, b k. 418 E. 2d, h. 611 E. 5th  
 " Henrietta, wid. Louis, h. 1026 Gest  
 " Henry, h. 817 Clark  
 " Henry, jeweler, 1315 Vine  
 " Jacob, propr. Imperial Hotel, n.e.c. 3d and  
 Central Av  
 " Jessie, bds. 311 Longworth  
 " Jos. M. boiler mkr. h. 1243 Plum  
 " Jos. T. salesman, h. 1630 Dudley  
 " Kate M. dressmkr. h. 809 Kenyon Av  
 " Lena, wid. Peter, h. 1518 Gorman  
 " M. A. pres. The Retail Druggists Mutual  
 Fire Ins. Co. room 81, 518 Walnut, res.  
 Davton, O  
 " Martin J. helper, h. 817 State Av  
 " Matthaeus, cooper, h. 636 Tafel  
 " Nicholas A. painter, h. 1800 Vine  
 " P. G. leaf tobacco, 61 Race, res. Madi-  
 sonville  
 " R. M. trav. salesman, 145 W. 4th, h. 109  
 Calhoun  
 " Thos. T. watchman, n.e.c. 2d and Main,  
 res. Covington  
 " Webster B. clk. Gibson House, h. 690 S.  
 Crescent Av  
 " Wm. B. bartender, h. 1312 Vine  
 " Wm. G. foreman pressman, The A. H.  
 Pugh Printing Co. h. 981 Paradrome  
 " Wm. S. shoemkr. h. 1208 Jackson  
 Burkhardt Albert, driver, h. 4046 Liston Av  
 " Anthony, clk. rooms 1142 Main  
 " Anthony, plumber, h. 4046 Liston Av  
 " Anton E. foreman, h. 1017 Richmond  
 " Edward J. sawyer, h. 1620 State Av  
 " Fred. engineer, 1908 Dunlap, res. Silverton  
 " Fred. mach. hand, h. 1120 Budd  
 " John, bartender, 351 W. 5th  
 " Jos. h. 4046 Liston Av  
 " Jos. ins. agt. 102 Bell Block, h. 556 Clark  
 " Jos. jr. packer, h. 1120 Budd

**Burkhart**—Continued.

" Jos. sr. shoemkr. h. 1120 Budd  
 " Leo, shoemkr. h. 4046 Liston Av  
 " Dr. W. S. proprietary medicines, 121 E. 7th, h. 1564 Ruth Av  
 " Wm. P. saloon, s.e.c. 15th and Race  
 See also "Burckhardt" and "Burghardt"  
 Burkhead C. W. with The John Shillito Co. res. Madisonville  
 Burkher John, molder, h. 1512 John  
 Burkhoff Jas. fireman, bds. 2941 Eastern Av  
 Burkhold Henry, h. 3256 Red Bank Av  
 " Herman, foreman shoemkr. h. 737 Delta Av  
 Burkholder Edward, teamster, h. 549 Carlisle Av  
 Burkholz Edward, detective, h. 1609 Baymiller  
 " John, foreman, h. 1551 Central Av  
 Burkley Jacob, motorman, h. 267 St. Peters  
 See also "Berkley"  
 Burkline John G. engineer, h. 4187 Hamilton Av  
 " Wm. L. agt. B.&O.S.W.R.R. n.e.c. 8th and Millcreek, h. 1918 State Av  
 Burkowsky Ottillie, dressmkr. 708 Race  
 Burks A. E. clk. C.&O.Ry. Freight Office, res. Covington  
 " E. A. asst. chief clk. Singer Manuf. Co., Rawson Bldg, res. Covington  
 " J. G. janitor, rooms 216 Post Square  
 " Mrs. Kate, h. 333 E. 8th  
 " Wm. lab. h. 1735 Townsend  
 See also "Burkes"  
 Burlage Ada, clk. 686 W. 5th, h. 747 Carlisle Av  
 " Anna, wid. Richard, h. 747 Carlisle Av  
 " Elizabeth A. seamstress, h. 1227 1st Av  
 " Fred. W. bartender, h. 723 Carr  
 " Jos. h. 2547 McMicken Av  
 " Jos. A. clk. h. 3537 Warsaw Av  
 " Marie, clk. 333 W. 7th, h. 747 Carlisle Av  
 " Richard, lab. bds. 7 Wallace  
 " Susie, telephone op. h. 747 Carlisle Av  
 Burland Agnes, wid. Herman, h. 221 Goethe  
 " Anna, wid. Henry, h. 120 Mulberry  
 " Anna C. teacher, 15th Dist. School, h. 120 Mulberry  
 " Geo. H. pressman, h. 290 Renner  
 Burleigh Richard, fireman, h. 26 W. Canal  
 Burleson Louise, (widow) domestic, 4028 Clifton Av  
 Burlew A. D. teamster, h. 4000 Holbrook Av  
 " Chas. H. driver, h. River Road, E. Columbia  
 " Chas. H. jr. lab. h. 3826 Kellogg Av  
 " Frank M. glasswkr. h. 4000 Holbrook Av  
 " Herbert M. asst. mgr. 917 E. McMillan, h. 2304 Symmes  
 " Lewis B. solicitor, 404 W. 3d, h. 2404 Eastern Av  
 " Margaret, telephone op. h. 1211 Herschel Av  
 " Marion, lab. h. 2304 Symmes  
 Burley Eliza, wid. Geo. h. 1007 Ludlow Av  
 " Ella, h. 666 W. 5th  
 " John R. janitor, 616 Vine  
 Burlingham Prentice H. chief clk. 614 Mercantile Library Bldg, h. 744 Ridgeway Av  
 " Wm. mgr. C. & O. Coal & Coke Co. 614 Mercantile Library Bldg, h. 744 Ridgeway Av  
 Burlington Hotel, Henley W. Smith, propr. s.e.c. 3d and Broadway  
 Burlington Route Freight and Passenger Office, 436 Vine; J. F. Vallery, gen'l agt.; Wm. M. Shaw, dist. passenger agt  
 Burman Albert R. b. k. h. 1431 Pullan Av  
 " Chas. V. meter tester, s.w.c. 4th and Plum, h. 1431 Pullan Av  
 " Edward G. foreman, n.e.c. 4th and Park, h. 720 Richmond  
 " Mrs. Emma, h. 1431 Pullan Av  
 " H. J. with The John Shillito Co. h. 2611 Essex Place  
 " Henry B. coal, 704 Betts  
 " Henry J. car cleaner, h. 2275 Bogen  
 " Jay, clk. h. 704 Betts  
 " Thos. F. bklyer, bds. 1245 Harrison Av  
 Burnam John Miller, professor of Latin, University of Cincinnati, bds. 243 Hosea Av  
 " Malinda, bds. 563 E. 8th  
 Burnard Clara M. saleslady, 22 W. 4th, h. 2668 W. 6th



# WURLITZER



**"HOWARD"**

## Mandolins and Guitars

BEST IN THE WORLD.

**MUSICAL INSTRUMENTS** 117 - 121  
EAST 4<sup>TH</sup> ST.

**Burnard**—Continued.

" Harry G. carr. trimmer, h. 2668 W. 6th  
 " Mrs. Susan, h. 3468 Knott  
 See also "Bernard"  
 Burnaw Jas. D. trav. salesman, 313 Race  
 Burner Grace A. wid. John, h. 4310 Beech Hill Av  
 Burnes Lydia, forelady, 23 Gano, h. 707 Laurel  
 " W. J. jeweler, h. Glennland Hill, Linwood  
 " Wm. F. engineer, h. 1557 Pleasant  
 See also "Burns"  
 Burness Andrew, h. 2129 Eastern Av  
 " David W. mach. h. 2129 Eastern Av  
 Burnet Albert, h. 4158 Langland  
 " E. W. (Klick, B. & Sale) 1408 First National Bank Bldg; also, secy. National Ins. Co. of Cincinnati, 1201 First National Bank Bldg, h. 3770 Reading Road  
 " Eveline, stenographer, 355 W. 4th, h. 3185 Epworth Av  
**BURNET HOUSE,**  
 The Burnet House Co., Proprietors, n.w.c. 3d and Vine  
 " House Block, n.w.c. 3d and Vine  
**BURNET HOUSE CO. (THE),**  
 J. W. Dunklee, President; Chas. B. Russell, Secretary; T. J. Cullen, Treasurer and Manager; Proprietors The Burnet House, n.w.c. 3d and Vine  
 " Jacob S. atty. room 178 Spencer House Bldg  
 " Margaretta, teacher, Woodward High School, bds. 44 E. McMillan  
 " Mary C. teacher, 9th Street High School, h. 44 E. McMillan  
 " Mary D. wid. Jacob, bds. 44 E. McMillan  
 " Mary S. wid. Jacob, h. 3185 Epworth Av  
**BURNET WOODS CARPET BEATING WORKS,** Groerer Bros., Proprietors, rear 2815 Alice nr. University Av. (Molitor); Telephone North 1138. See Advertisement Front Department  
 Burnet Woods Park, e. s. Clifton Av. north of Calhoun  
 Burnett A. E. sr. clk. County Auditor's Office, h. 1103 E. Court  
 " A. Eugene, jr. plumbers' supplies, h. 1425 Cutter  
 " Abner, porter, h. 816 Kenyon Av  
 " Alfred E. penman, h. 1103 E. Court  
 " Arthur, h. 817 Hopkins  
 " Clarence, letter carrier, P. O. res. Norwood  
 " Clifford N. stock-keeper, 4 W. 4th, h. 310 Crestline Av  
 " Daisy, h. 2303 Vine  
 " David, saloon, 1512 Vine, h. 2303 Vine  
 " Ernst, lab. h. 4 Langdon Court b. 5th and 6th and Main and Sycamore  
 " F. G. passenger agt. A.T.&S.F.Ry. 209 Traction Bldg, rooms 1231 E. McMillan  
 " Frank E. cloth examiner, Maxwell & Rothschild, res. Norwood

**I**f you want Job Printing done in the Best Style and at Fair Prices, take it to **220 and 222 West Fourth Street.**

**JENNINGS & PYE, Agents,**  
**220 and 222 W. Fourth Street.**



## ECONOMY

Is in what you get—not in what  
you pay—worth remembering.  
**HARDWARE, CUTLERY and TOOLS.**

THE  
HARD  
WARE  
STORE

**PICKERING'S**  
5th and Main Sts.

### Burnett—Continued.

- " Harry, propr. O. K. Laundry, 532 Elm, h. 604 Elm
- " Henry C. baker, bds. 961 Gest
- " Howard D. h. 1103 E. Court
- " Jas. J. woodwkr. h. 1081 Mound
- " Jane, wid. Jas. h. 825 W. Court
- " Marie, stenographer, 340 Main, res. California, O
- " Mary, (wid. Jas.) palmist, h. 1081 Mound
- " Mary, wid. John, h. 2303 Vine
- " Mary M. h. 1715 Kinney Av
- " Thos. confec. h. 313 Crestline Av
- " Wm. trav. salesman, h. flat 7, 918 Walnut
- Burney Chas. lab. h. 662 Evans
- " Rev. J. P. h. 710 Betts
- " John, painter, h. 1204 W. 9th
- Burnham Caroline A. wid. Erastus, h. 629 W. 6th
- " Daniel P. h. 919 Yale Av
- " Don, conductor, bds. 2605 Eastern Av
- " Edw. P. H. clk. P. O. res. Bellevue, Ky

### BURNHAM HATTIE J.,

- Woman's Department, Cincinnati Enquirer; Residence, 629 W. 6th
- " J. A. engraver, wks. The U. S. Printing Co
- " J. W. salesman, n.e.c. 5th and Vine, h. 919 Yale Av
- " Laura A. wid. Robt. C. h. flat 50, 231 Broadway
- " Mrs. Malinda, h. 563 E. 8th
- " Pauline, teacher, 1st Dist. School, h. 919 Yale Av
- " Victor, painter, h. 2236 Gilbert Av
- " Vira, chambermaid, h. flat 50, 231 Broadway
- " Walter, special agt. The Union Central Life Ins. Co. room 31, 222 W. 4th, h. 817 Summit Av
- Burnley Frank, hodcarrier, h. rear 510 W. 6th
- Burns Adah M. stenographer, 301 Race, res. Newport
- " Alice, b. k. 3401 Clifton Av. h. 2518 Belmont Av
- " Alice, telephone op. h. 413 Eggleston Av
- " Amos, janitor, h. flat 12, n.e.c. 3d and Sycamore
- " Andrew, h. 250 Worth
- " Anna, h. rear 945 W. 8th
- " Annie, h. 1906 Kemper Lane
- " Annie, h. 2317 Concord
- " Anna, saleslady, 22 W. 4th, h. 1018 Linn
- " Anna, saleslady, The Fair, res. Newport
- " Anna, saleslady, The Fair, res. Covington
- " Annie, shirtmkr. rooms 515 E. 3d
- " Ann, wid. Chas. J. h. 657 W. 4th
- " Ann, wid. John, h. 421 Oregon
- " Anna, wid. Martin, h. 956 W. Court

### Burns—Continued.

- " Annie G. telephone op. h. 956 W. Court
- " Augustus, bklayer, h. 305 Ellen
- " Barney, carp. h. 925 State Av
- " Belle, asst. forelady, h. 3318 Fairfield Av
- " Benj. mach. h. 3917 Llewellyn Av
- " Mrs. Bertha C. stenographer, 355 W. 4th, h. 5 Eden Park Terrace
- " Bessie, stenographer, h. 2408 Boone
- " Bridget, wid. Patrick, res. Thos. Shea's, Highland Av
- " Caesar W. lab. h. 2352 May
- " Carrie, wid. Geo. h. 914 E. McMillan
- " Kathryn, saleslady, The Fair, res. Covington
- " Catharine, wid. Dennis E. h. 3318 Fairfield Av
- " Katherine, wid. Martin, h. 615 W. 6th
- " Chas. asst. inspector, s.w.c. 4th and Plum, h. 928 Kenyon Av
- " Chas. electrotyper, h. 615 E. 6th
- " Chas. mach. hand, rooms 726 W. Front
- " Chas. penmkr. h. 657 W. 4th
- " Chas. saloon, 631 E. 6th, h. 633 E. 6th
- " Chas. B. h. 3480 Liston Av
- " Chas. B. lieut. Engine Co. No. 37, h. 3480 Liston Av
- " Cornelia, h. 2317 Concord
- " Daniel, mach. hand, h. 802 W. 7th
- " Daniel, switchman, bds. 753 W. 9th
- " Daniel T. expressman, h. 2309 Symmes
- " David, lineman, h. rear 945 W. 8th
- " David, plumber, h. 529 Hannibal
- " Delia, wid. Martin, h. 753 W. 9th
- " Dink, bootblack, h. 4187 Eastern Av
- " E. W. rooms 431 Elm
- " Edward, rooms 210 E. 7th
- " Edward, driver, h. 1018 Linn
- " Edward, lab. rooms 315 W. 6th
- " Eleanor, shirtmkr. rooms 515 E. 3d
- " Mrs. Ella, dressmkr. h. 500 E. 3d
- " Ella, shoe fitter, h. 756 Wayne
- " Ella, wid. Daniel, h. 2204 Gest
- " Ellen, wid. Lawrence, h. 451 E. 2d
- " Ellen, wid. Peter, h. 615 E. 6th
- " Ellen, wid. Thos. h. 816 Charlotte
- " Elliott S. clk. 413 Sycamore, rooms 806 Walnut
- " Frank, rooms 210 E. 7th
- " Frank, collector, room 63, 448 Main, h. 1015 State Av
- " Frank, driver, h. 413 Eggleston Av
- " Frank, foreman, h. 632 June
- " Frank, lab. h. 739 Hopkins
- " Frank A. bartender, h. 2023 Marquis
- " Frank M. phys. 2259 Vine, h. 632 June
- " G. W. propr. The Granger Cigar Co. 927 Central Av
- " Geo. lab. bds. 4326 Liston Av
- " Geo. motorman, h. 250 Worth
- " Geo. whitewasher, h. 2480 Belmont Av
- " Geo. E. barber, h. 925 State Av
- " Geo. F. huckster, h. 423 Oregon
- " Geo. J. trunkmkr. h. 2023 Marquis
- " Geo. T. clk. 309 W. 3d, rooms 115 E. 5th
- " Geo. W. principal 18th Dist. School, h. 4402 Hamilton Av
- " Gustave C. pressman, h. 309 Ellen
- " H. Rand, fireman, h. 1751 Columbia Av
- " Harry, h. 2108 Woodland Av
- " Jas. rooms 27 Opera Place
- " Jas. gauger, U. S. Int. Rev. Office, h. 513 York
- " Jas. horseshoer, h. 329 Baum
- " Jas. janitor, h. flat 2, Concord Place
- " Jas. lab. h. 1906 Kemper Lane
- " Jas. lab. h. 2042 Symmes
- " Jas. lab. h. 2202 May
- " Jas. painter, h. 1027 Cutter
- " Jas. plumber, h. 615 W. 6th
- " Jas. porter, h. 533 E. 5th
- " Jas. porter, h. 258 Butler
- " Jas. shoemkr. h. 1760 Eastern Av
- " Jas. jr. lab. h. 2042 Symmes
- " Rev. Jas. A. pastor All Saints Church, h. 1304 E. 3d
- " Jas. J. clk. Fritsch & Hugle, h. 513 York
- " Jas. J. switchman, h. 2518 Belmont Av
- " Jas. J. jr. stock-keeper, 411 Race, h. 2518 Belmont Av
- " Jas. M. lab. h. 415 Pike
- " Jas. P. engineer, h. 707 W. 6th

## Safe Investments

The safest investments are Government Bonds, on which the rate is very low; next come Municipal Bonds, with higher rates; then Public Service Corporation Bonds, yielding as great an income as proper security allows. We deal only in these three kinds.

Interest paid on deposits, on a new plan.

**RUDOLPH KLEYBOLTE & CO.**

Ground Floor, First National Bank Building.

## Burns—Continued

- " John, h. 205 Broadway
- " John, brakeman, bds. 2869 Eastern Av
- " John, clk. h. 914 W. Court
- " John, coachman, 2261 Grandin Road
- " John, driver, h. e. s. Highland Av. north of Goodman
- " John, lab. rooms rear 923 W. 8th
- " John, lab. h. 2042 Symmes
- " John, lab. h. 563 Woodward
- " John, lab. h. 219 W. 3d
- " John, switchman, h. rear 945 W. 8th
- " John, track foreman, P.C.C.&St.L.Ry. room 4, s.e.c. Pearl and Butler, h. 1832 Columbia Av
- " John, waiter, h. 2202 May
- " John, watchman, bds. 413 E. Front
- " John, jr. railroader, h. 529 Hannibal
- " John B. painter, h. 925 State Av
- " John E. b. k. h. 250 Worth
- " John E. saloon, 1842 Reading Road, h. 2030 Symmes
- " John H. mach. hand, h. 513 York
- " John H. mach. h. 926 Curtis
- " John J. bartender, h. 914 W. Court
- " John J. contractor, h. 2312 W. 8th
- " John J. huckster, h. 2308 Symmes
- " John J. lab. h. 1906 Kemper Lane
- " John J. porter, h. 533 E. 5th
- " John L. lab. h. 400 Lock
- " John M. teamster, h. 400 Lock
- " John P. h. 413 Eggleston Av
- " John T. cutter, h. 748 W. 8th
- " John W. lab. h. 1749 Queen City Av
- " Jos. clk. h. 657 W. 4th
- " Jos. lab. h. 1240 Richmond
- " Jos. foreman tinner, 308 E. 5th, h. 2023 Marquis
- " Jos. C. special delivery messenger, P. O. h. 3480 Liston Av
- " Jos. T. fireman, h. 2431 Colerain Av
- " Julia, milliner, h. 415 Pike
- " Kate, shoe fitter, h. 756 Wayne
- " Katie, (wid. Patrick) with The John Shillito Co. h. 928 Kenyon Av
- " Kittie, h. 2790 Observatory Av
- " Lafayette, mach. h. 400 Lock
- " Lillie, h. 1047 Church Court
- " Lucretia, wid. Henry, h. 254 Butler
- " Lucy, h. 529 George
- " Lucy, chambermaid, h. 728 W. Court
- " Lucy, laundress, h. 1003 Rittenhouse
- " Maggie, dressmkr. h. 756 Wayne
- " Mamie, h. 1738 Eastern Av
- " Marcella, b. k. Benjamin Cap Co. res. Covington
- " Margaret, dressmkr. h. 2023 Marquis
- " Marie, seamstress, bds. 2605 Jefferson Av
- " Maria, wid. Patrick, h. 2039 Florence Av
- " Marie C. wid. Wm. h. 1003 Rittenhouse
- " Martha, accountant, 1201 First National Bank Bldg, res. Hartwell
- " Martin J. foreman foundry, The Lunkenheimer Co. h. 2609 Western Av
- " Mary, h. 2416 May
- " Mrs. Mary, h. 312 John
- " Mary, bds. 1315 Sycamore
- " Mary, nurse, h. 414 W. 5th
- " Mary, domestic, Cincinnati Branch Hospital
- " Mary, dressmkr. h. 912 Enright Av
- " Mary, telephone op. h. 305 Ellen
- " Mary, widow, rooms 210 E. 7th
- " Mary, wid. John, h. room 52, 1023 Main
- " Mary, wid. John, h. 529 Hannibal
- " Mary A. forelady The Alter & McCaffrey Co. h. 3318 Fairfield Av
- " Mary A. wid. Thos. H. h. 305 Ellen
- " Mary E. milliner, rooms 811 Race
- " Mary E. stenographer, 2649 Cummins, res. Hartwell
- " Maude, stenographer, n.w.c. Court and Sycamore, h. 3480 Liston Av
- " Michael, driver, h. 415 Pike
- " Michael, lab. h. 2023 Marquis
- " Michael, lab. h. 2042 Symmes
- " Michael, lab. bds. 2317 May
- " Nellie, copyist, h. 1018 Linn
- " Patrick, coachman, h. 2108 Woodland Av
- " Patrick, lab. h. 451 E. 2d
- " Patrick F. lab. h. 557 W. Liberty
- " Pearl, bds. 236 George



# WURLITZER



## PIANOS

Rented or Sold on the Easy Payment Plan

MUSICAL INSTRUMENTS 117-121<sup>st</sup> EAST 4<sup>th</sup> ST.

## Burns—Continued.

- " Peter, lab. h. 1906 Kemper Lane
  - " Richard, h. 329 Baum
  - " Roland F. nurse, rooms 924 Chapel
  - " Rose, nurse, 533 E. Liberty
  - " Sallie, wid. Louis, h. 425 Smith
  - " Samuel, ice cream man, Grand Hotel
  - " Samuel W. lab. h. 1749 Queen City Av
  - " Thos. chief mach. Cincinnati Gas & Electric Co 1062 Central Av. h. 802 W. 7th
  - " Thos. lab. bds. 415 Pike
  - " Thos. lab. h. rear 945 W. 8th
  - " Thos. porter, h. 537 W. 4th
  - " Thos. porter, Hotel Alms
  - " Thos. printer, h. Myrtle Av., Bond Hill
  - " Thos. shoemkr. h. 1760 Eastern Av
  - " Thos. soap stamper, h. 513 York
  - " Thos. teamster, h. 2408 Boone
  - " Thos. H. h. 305 Ellen
  - " Thos. M. painter, h. 816 Charlotte
  - " Thos. P. porter, h. rear 945 W. 8th
  - " Thos. S. clk. order dept. Cincinnati & Suburban Bell Telephone Co. h. 415 Pike
  - " Timothy, tailor, rooms 460 E. 5th
  - " Walter S. lab. h. 928 Kenyon Av
  - " Willard G. cigarmkr. h. 927 Central Av
  - " Wm. bartender, h. 2037 Florence Av
  - " Wm. bootblack, rooms 413 New
  - " Wm. lab. h. 2023 Marquis
  - " Wm. porter, 139 Broadway
  - " Wm. salesman, 107 E. Front, h. 32 Vine
  - " Wm. shoemkr. rooms 413 Pike
  - " Wm. teamster, h. 707 Carlisle Av
  - " Wm. jr. bartender, h. 2023 Marquis
  - " Wm. E. letter carrier, P. O. h. 250 Worth
  - " Wm. F. springmkr. h. 1025 Flint
  - " Wm. J. pressman, h. 329 Baum
  - " Wm. R. mach. rooms 1557 Pleasant
  - " Wm. T. professor St. Xavier College, h. 657 W. 4th
  - " Wm. T. with The John Shillito Co. res. Ft. Thomas, Ky
  - " Willie, bds. 427 George
  - " Winifred, domestic, h. 817 Sycamore
  - " Winifred, wid. Peter, h. 633 E. 6th
- See also "Burnes"
- Burnside Benj. coal, h. 330 Hunt
- " Bertha, saleslady, 28 W. 5th, h. 502 Oliver
  - " & Burksville Transportation Co., Chas. W. Cole, pres. and mgr. 21 Wiggins Block
  - " & Cumberland River Ry. Co., Chas. W. Cole, pres. and mgr. 21 Wiggins Block
  - " E. A. capt. steamer E. R. Andrews, foot of Baymiller, res. Point Pleasant, W. Va
  - " Geo. R. sawyer, h. 502 Oliver
  - " Henry, porter, h. 1543 Pleasant
  - " John, lab. h. 330 Hunt
  - " Leslie, elevator op. h. 1543 Pleasant
  - " Mrs. Mary J. dressmkr. h. 502 Oliver
  - " Moses, teamster, h. 502 Oliver
  - " Robt. elevator op. h. 1543 Pleasant
  - " Wm. lab. h. 523 Mound



Cut-Rate  
**RUBBER**  
STORE.  
**Cattell**  
604 Vine St.

**JUST WATCH  
THOSE WEEKLY SALES  
OF OURS  
HARDWARE, CUTLERY and TOOLS.**

**THE  
HARD  
WARE  
STORE**

**PICKERING'S  
5th and Main Sts.**

Burnsides Geo. cook, h. 729 Barr  
 " Mrs. Minnie, laundress, Colored Orphan Asylum, Emery st  
 Burnstein L. N. tel. op. h. 1035 Central Av  
 Burpo Howard, waiter, h. flat 5, 340 W. 4th  
 Burr A. R., P. O. inspector, 231 U. S. Custom House, res. Ft. Wayne, Ind  
 " Albert C. lab. h. 696 E. 6th  
 " Alfred, lab. h. 3721 Follett  
 " Andrew, h. 2152 Alpine Place  
 " C. E. treas. Gately-Brennan Corporation, 121 W. 5th, h. flat 10, 3329 Gilbert Av  
 " Chas. driver, h. 696 E. 6th  
 " F. M. postal clk. R. M. S  
 " Geo. W. whitewasher, h. 696 E. 6th  
 " I. Arthur, lab. bds. 669 E. 6th  
 " Jas. porter, rooms 617 Elm  
 " Jos. hodcarrier, h. 3906 Spring Grove Av  
 " Maria, wid. Alex. h. 222 Post Square  
 " Virgil, salesman, 321 E. Pearl, bds. 305 Broadway  
 See also "Buhr"  
 Burrell Geo. porter, rooms 421 Pioneer  
 " Green B. confc. e. s. Cinnamon north of Beechwood Av.; also, porter, h. 2022 Beechwood Av  
 " Harry, coachman, C. Crane's, Grandin Road  
 " Jas. H. policeman, h. 3206 Columbia Av  
 " Jonah, rooms 421 Pioneer  
 " L. A. (Bremfoerder & B.) 2111 Central Av. h. 2211 Park Av  
 " Mary, wid. Jas. h. n.e.c. Reading Road and Cleveland Av  
 " Richard, cook, h. 336 George  
 " Robt. lab. rooms 421 Pioneer  
 " Mrs. Willina, h. 2307 May  
 Burrichter Harry, lab. h. room 11, 53 Main  
 " Wm. porter, 316 Walnut, res. Covington  
 Burrige Henry H. engineer, h. 2128 Storrs  
 " Jesse, motorman, h. 2791 W. 6th  
 Burris Annie Ogden, housekeeper, s.e.c. Highland Av. and Oak  
 " B. G. postal clk. R. M. S. bds. Dennison Hotel  
 " Elizabeth, wid. Jackson, h. 11 Jordan  
 " Geo. W. porter, h. 617 Elm  
 " Miles, rubber, h. rear 1494 State Av  
 " Susan, widow, h. 1076 Gilbert Av  
 Burroughs A. S. adv. mgr. 1144 Harrison Av. h. 2462 W. 6th  
 " Amelia, widow, h. 4905 Harold  
 " Arley C. clk. P.C.C.&St.L.Ry. Freight Depot, h. 5264 Eastern Av  
 " Cassius M. carp. h. 2476 Seegar Av  
 " Chas. engineer, h. 1113 Clark  
 " Chas. E. carp. 1713 Highland Av., Mt. Auburn  
 " Chas. Wm. photographer, h. 10 Erie Av., Mt. Auburn  
 " Edgar, h. 1111 Poplar  
 " Edward E. engineer, h. 551 Hopkins  
 " Fayette. salesman. 421 W. 5th, h. 5264 Eastern Av

**The Lawrence-Hall Electric Co.**

Jobbers and Dealers in

**ELECTRICAL SUPPLIES**

219 WEST FOURTH STREET.

**Burroughs--Continued.**

" Geo. L. lab. h. 1048 St. Gregory  
 " Geo. S. conductor, h. 2476 Eastern Av  
 " Geo. W. printer, h. 2110 Gilbert Av  
 " Hessie, wid. Oscar, h. 5264 Eastern Av  
 " L. D. clk. 321 Sycamore, h. 438 E. 5th  
 " Orren, jr engineer, h. 1113 Clark  
 " Orren F. sr. engineer, h. 1113 Clark  
 " Truman, painter, h. 548 W. 7th  
 " Truman R. stenographer, h. 5264 Eastern Av  
 " W. E. trav. agt. Cincinnati Times-Star, res. New Richmond, O  
 " Walter J. M. lab. h. 514 E. 6th  
 " Wilbur E. feather cleaner, h. 548 W. 7th  
**BURROWES THE E. T. CO.,**  
 G. W. McFarland, Manager; Wire Screens, 53 Pickering Bldg; Telephone Main 3669  
 " Ed M. trav. salesman, h. 257 Gilman  
 " Mrs. Harriet, res. Widows' Home  
 Burrows Alice, h. 1 Eastview Av  
 " Chas. H. conductor, h. 745 W. 4th  
 " Ella, forelady, h. 1 Eastview Av  
 " Emma, stenographer, 16 Masonic Temple, h. 1 Eastview Av  
 " Harry, supt. John Braun's, 30 E. Front, h. rear 559 Milton  
 " Horace, mach. rooms 413 Plum  
 " Mrs. Louisa C. h. 35 Haddon Hall  
 " Margaret E. wid. Sylvester H. h. s. s. Elberon Av. west of Mt. Hope Av  
 " Milton W. mach. hand, h. rear 559 Milton  
 Burrs Albert, coal dealer, h. 663 E. 6th  
 Burrus Catharine, wid. Louis, h. 2133 Eastern Av  
 " Chas. porter, 126 E. 2d  
 " Chas. J. clk. h. n. s. Rosella Av. east of Shaw Av., Hyde Park  
 " Edward, yard foreman, 1739 Eastern Av. h. 2201 Eastern Av  
 " John W. car repairer, h. 2709 Eastern Av  
 " Wm. J. butcher, h. 2619 Eastern Av  
 Burse Wm. elevator op. Good Samaritan Hospital  
 Burson Wm. M., U. S. officer, Bureau of Animal Industry, Cincinnati Union Stock Yards, h. 1616 Hopple (South)  
 Burst Anthony, mach. h. 630 Delhi Av  
 " Jos. messenger, Citizens' National Bank, h. 928 Hopkins  
 Burstein Morris, (The Ohio Bottling Co.) h. rear 263 W. McMicken Av  
 Burt Alvah W. trav. salesman, Richter & Phillips, bds. Sherwood House  
 " Anna V. wid. Geo. W. h. 2625 Fenner  
 " Arthur E. organ builder, h. 2625 Fenner  
 " Dayton, student, rooms 323 Perry  
 " E. E. supt. of buildings, Elzner & Anderson's, h. 223 McGregor Av  
 " Elmer R. h. 1548 Baymiller  
 " Geo. B. h. 2305 Eastern Av  
 " Geo. C. mach. h. 1548 Baymiller  
 " Geo. W. cigarmkr. h. 1548 Baymiller  
 " Geo. W. stone mason, h. 2052 Columbia Av  
 " Henry, stone mason, h. 3147 W. 6th  
 " Miss J. teacher, 2560 Eden Av. h. 113 E. Auburn Av  
 " Jas. B. conductor, h. 2307 Eastern Av  
 " Jas. F. lab. h. 3153 W. 6th  
 " Jas. L. clk. R. M. S. h. 2308 Kenton  
 " John, stable boss, 918 Bank  
 " John R. lab. h. 3155 W. 6th  
 " John W. mach. hand, res. Sarah A. Burt's, shantyboat  
 " Pitts H. mgr. Cincinnati Branch Dominick & Dominick of N. Y. 333 Walnut, h. 112 E. Auburn Av  
 " Mrs. Sarah A. h. shantyboat, Ohio River west of Millcreek  
 " Stanley G. supt. Rookwood Pottery Co. h. 113 E. Auburn Av  
 " Thos. C. A. lab. h. 2305 Eastern Av  
 " Wm. driver, h. 1011 W. 6th  
 " Wm. lab. h. 3153 W. 6th  
 See also "Bert"  
 Burtanger Aaron, h. 115 W. Elder  
 " David, b. k. 123 W. Elder, res. Norwood  
 " Izzy, trav. salesman, h. 2109 Baymiller  
 " Mrs. Sophia, h. 2109 Baymiller  
 Burtch Kittle, dressmkr. h. 802 Walnut  
 Burtcher Jacob, lab. h. 1918 Vine

Burtis A. B. gen'l mgr. The Mamolith Carbon Paint Co. s.e.c. 2d and Main, h. 918 Foraker Av

Burtke J. Henry, bartender, bds. 556 Carlisle Av

Burtner Wm. H. pres. The Cincinnati Planer Co. w. s. Buck b. Harrison Av. and Queen City Av. h. n. s. Marion Av. east of Dakota Av

**BURTNER WM. H., JR.,**  
Attorney at Law and Notary Public, Office, 81 St. Paul Bldg; Telephone Main 2604; Residence, cor. Marion Av. and Dakota Av., Avondale; Residence Telephone North 466—R

Burton A. M. foreman, 124 E. Pearl, res. Covington

" Alfred, h. e. s. Fairview Av., Winton Place

" Archie D. lab. h. 762 Wayne

" Arthur, cementer, rooms 531 W. 6th

" Bros. & Co. of N. Y. cotton goods, 10 W. 3d; Herman Semmons, representative

" C. H. (C. H. B. & Co.) s.e.c. John and Augusta, h. s.e.c. Burton Av. and Reading Road

" C. H. restaurant, 407 Central Av. h. 631 W. 4th

**BURTON C. H. & CO.,**  
(C. H. B. & The Robert Mitchell Furniture Co.) Manufacturers of and Dealers in all Foreign and Domestic Veneers, Car Builders' and Cabinet Makers' Lumber, s.e.c. John and Augusta; Telephone Main 1886

" C. J. trav. salesman, 1104 Traction Bldg, res. Newport

" Carl J. foreman, 319 W. 4th, h. 657 W. 4th

" Cora, nurse, 41 Groton Bldg, h. 34 Alvin Av., Mt Auburn

" Eliza, wid. Archie, h. 322 New

" Eliza, wid. Thornton, h. 1505 Providence

" Frank, switchman, h. 726 State Av

" Geo. L. with The John Shillito Co. rooms 631 W. 4th

**BURTON GIDEON & SON,**  
(Wm. T. Burton) Fire and Life Insurance Agents, 1410 and 1411 First National Bank Bldg

" Hynson G. b. k. s.w.c. Pearl and Elm, rooms 631 W. 4th

" Joshua E. carp. h. e. s. Fairview Av., Winton Place

" K. M. ins. solicitor, h. 2633 Bellevue Av

" Kittie, h. 618 John

" Lewis, driver, h. 412 E. 6th

" Lola, clk. 16 E. 7th, h. 538 W. Liberty

" Lottie, wid. T. M. h. 1702 Sycamore

" Louisa C. wid. Wm. J. h. 538 W. Liberty

" Mabel, rooms 512 Smith

" Mamie, h. 206 Charles

" Matthew H. architect, room 64, 514 Main, res. Glendale

" May, widow, h. 321 E. 5th

" Minnie, wid. Wm. h. 2470 W. 6th

" Owen C. helper, h. e. s. Fairview Av., Winton Place

" Robt. lab. rooms 109 Gano

" Robt. M. clk. h. 2633 Bellevue Av

" Robt. M. treas. The American Laundry Machinery Co., Norwood, h. 3720 Reading Road

" S. H. pres. and treas. The Cincinnati Steel Range & Furnace Co. 115 W. 5th, h. Rose Hill Av., Rose Hill Park

" S. R. pres. National Lafayette Bank, 115 E. 3d, bds. Hotel Alms

" Spence, student, h. 3730 Reading Road

" Stephen, lab. h. 1619 Providence

" W. Langdon, h. 3732 Clifton Av

" Walter M. cashier, 407 Central Av. h. 631 W. 4th

" Wm. dishwasher, 3123 Spring Grove Av

" Wm. mate steamer Levi J. Workum, res. Florence, Ind

" Wm. T. (Gideon B. & Son) 1410 First National Bank Bldg, h. 3732 Clifton Av

Burtrume Robt. lab. h. 250 Foster

Burwell Clyde S. paper hanger, h. 46 Liddell Place

" Mrs. Lavinia, h. 754 Wayne

" Lottie, wid. John, h. 1016 Cutter

" Orlando, printer, h. 2142 Ohio Av



# WURLITZER



A LARGE COLLECTION OF  
**OLD and RARE VIOLINS**

CATALOGUE ON APPLICATION.

**MUSICAL INSTRUMENTS** 117 - 121  
EAST 4<sup>TH</sup> ST.

Burwick John, glass blower, bds. 4201 Davis Lane

Burwinkel Jennie, tailoress, h. 1431 Walnut

" John H. b. k. 22 W. 3d, res. Norwood

Burwold Reynolds, stable foreman, 941 Fillmore, h. 1202 Freeman Av

Bury Anthony, painter, h. 1136 Harrison Av

" August, finisher, h. 2149 Colerain Av

" Geo. shoemkr. h. 1624 Moore

Bus Henry, gardener, h. B.&O.S.W.R.R. east of Dodsworth Av

Busald Geo. driver, h. 2512 Guy

Busam Andrew, shoe cutter, h. 109 Winkler

" Anthony, mach. h. 146 Winkler

" Chas. E. salesman, n.e.c. 7th and Walnut, h. 3287 Beresford Av

" Edward, carr. trimmer, h. 1819 Vine

" Emma, h. 2633 Jefferson Av

" Geo. plater, h. 1927 Vine

" John W. electrician, h. 2378 Wheeler

" Jos. E. painter, h. 1927 Vine

" Leo, butcher bds. 2922 Cormany Av

" Louis, chef, 433 Main, h. 24 Allison

" Valentine, h. 3287 Beresford Av

Busch A. C. phys. 845 W. 7th, h. 1033 Rittenhouse

" Albert C. pressfeeder, h. 1708 Carll

" Annie, chambermaid, Palace Hotel

" Anna, saleslady, n.w.c. 7th and Race, h. 1545 Baymiller

" Anna, saleslady, 415 Race, h. 2762 W. 6th

" Mrs. Annie, saleslady, h. 3761 Sachem Av

" Anna, wid. Ernst, h. 1545 Baymiller

" Anthony, rubber, h. 523 E. 12th

" August, h. 1033 Rittenhouse

" August, shoemkr. 1607 Chase Av

" August, shoemkr. h. 523 E. 12th

" Bernard, lab. h. 2369 Warsaw Av

" C. W. lithographer, rooms 919 Main

" Caroline. (wid. Wm.) midwife, h. 1708 Carll

" Caroline M. (wid. H. G. F.) dressmkr. 324 Calhoun

" Catherine, (H. F. Busch Co.) wid. Ferd. h. 1332 Vine

" Catharine, clk. h. 822 W. Liberty

" Chas. clk. mailing division, P. O. h. 3880 Liston Av

" Chas. conductor, h. 129 Allison

" Chas. lab. h. 3880 Liston Av

" Chas. tanner, h. 947 Gest

" Chas. secy. The National Elevator Co. 124 Opera Place, h. 1100 Gilbert Av

" Chas. C. soapmkr. h. 1563 Dudley

" Chas. F. salesman, h. 1332 Vine

" Chas. H. lab. h. 2486 Belmont Av

" Chas. H. stenographer, 1025 Union Trust Bldg, h. 2762 W. 6th

" Chas. R. butcher, h. 1753 Central Av

" Chris. h. 822 W. Liberty

" Christ. F. mach. h. 2473 Thompson Av

" Conrad, tinner, h. 18 Findlay

## Western Methodist Book Concern

FAMILY and PULPIT BIBLES,  
Oxford, Bagster and Eyre and Spot-  
tiswood Teachers' Bibles,

**HYMNALS, PRAYER BOOKS and RITUALS**

In all Styles and Prices.

**JENNINGS & PYE, Agents,**

220 and 222 W. Fourth Street.

## A SMILE

That won't wear off, has the man  
who buys from us, his  
**HARDWARE, CUTLERY and TOOLS.**

THE  
HARD  
WARE  
STORE

**PICKERING'S**  
5th and Main Sts.

### Busch—Continued.

- " E. H. draftsman, s.e.c. 2d and John, h. 324 Calhoun
  - " E. Henry, shoe cutter, h. 2642 Colerain Av
  - " Edward, (Edward B. & Co.) 112 E. Pearl, res. Norwood
  - " Edward & Co. leaf tobacco, 112 E. Pearl
  - " Edward E. safemkr. h. 4122 Chambers
  - " Edward H. pres. The Cincinnati Iron Store Co. n.w.c. Pearl and Plum, h. 931 Hawthorne Av
  - " Elizabeth, wid. Anthony, h. 2008 Queen City Av
  - " Elizabeth, wid. Wm. h. 1615 Sycamore
  - " Emma P. h. flat 6. 919 Central Av
  - " Frank, trav salesman, h. 324 Calhoun
  - " Frank G. clk. gen'l baggage agt.'s dept. B.&O.S.W.Ry. h. 2762 W. 6th
  - " Fred. h. Poplar st., Hyde Park
  - " Fred. apprentice, h. 2642 Colerain Av
  - " Fred. driver, h. 2143 Hatmaker
  - " Fred. lab. bds. 1219 Harrison Av
  - " Fred. lab. h. 3906 Pattison
  - " Fred. G. shoemkr. h. 1665 Hamer
  - " Fred. H. mach. h. 1615 Sycamore
  - " G. H. L. solicitor, s.w.c. 4th and Plum, h. 37 Mitchell Place, Mt. Auburn
  - " Geo. barber, h. 931 Central Av
  - " Geo. driver, h. 1711 Pleasant
  - " Geo. W. porter, h. 2206 Eastern Av
  - " Gertrude M. stenographer, 56 Glenn Bldg, h. 822 W. Liberty
  - " Gottlieb, blksmith, h. 2473 Thompson Av
  - " Gussie, clk. 1069 Central Av. h. 1545 Baymiller
  - " Gustave A. salesman, h. 1332 Vine
- BUSCH H. F. CO.,**  
Packers and Jobbers of Provisions and Manufacturers of Fine Sausages, 1332 to 1336 Vine; Telephone Main 790
- " Harry C. atty. 1422 Union Trust Bldg, h. 1033 Rittenhouse
  - " Henry, reedwkr. h. 2369 Warsaw Av
  - " Henry, tailor, h. 1714 Hughes
  - " Henry H. paper carrier, h. 2642 Colerain Av
  - " Henry P. painter, h. 1130 Queen City Av
  - " Herman, cigarmkr. h. 2762 W. 6th
  - " Hieronimus, shoemkr. 523 E. 12th
  - " J. B. Edward, stone mason, h. 2503 Jefferson Av
  - " John L. res. Deutsches Altenheim
  - " Josephine, wid. Christ. h. 353 Kilgour
  - " Kate, wid. Henry, h. 3419 Harvey Av
  - " Lena, bds. 567 E. Liberty
  - " Lilly, h. 3419 Harvey Av
  - " Louis, stock-keeper, h. 2018 Vine
  - " Louis F. foreman, h. 1332 Vine

## Safe Investments

4 per cent BONDS, \$100, \$500, \$1,000.

Union Light, Heat & Power Company, First Mortgage. Underlying lien of the Cincinnati, Newport & Covington Light & Traction Company, earning more than \$225,000 over and above fixed charges. Write for details.

Interest paid on deposits, on a new plan.

**RUDOLPH KLEYBOLTE & CO.**

Ground Floor, First National Bank Building.

### Busch—Continued.

- " Louis R. aeronaut, h. 901 John
  - " Lydia, saleslady, 8 W. 4th, h. 324 Calhoun
  - " Mrs. Maggie, h. 4047 Columbia Av
  - " Mary, wid. Wm. L. h. 411 Oregon
  - " Oscar, inkmk. bds. 1016 Considine Av
  - " Richard, pressfeeder, h. 1714 Hughes
  - " Theo. lab. h. cor. Spruce and Lawnway
  - " Wm. bartender, h. 1125 Sherman Av
  - " Wm. finisher, h. 2018 Vine
  - " Wm. lab. h. 1615 Sycamore
  - " Wm. B. shoemkr. h. 705 Hopkins
  - " Wm. H. furrier, h. 1615 Sycamore
  - " Wm. L. with The John Shillito Co. h. 2952 Gilmore
  - " Wm. M. sausagemkr. h. 2952 Gilmore
- See also "Bush"
- Buschbach Mathias, lab. bds. 2110 Division
  - Busche Geo. grocery, 1530 Jones
  - " Jacob A. japanner, h. 849 Betts
  - " John C. L. teamster, h. 361 Baum
  - " John H. saloon, 1130 Budd
  - Buschelmann Aloysius, dairy, w. s. Kirby Av. nr. Corp. Line
  - " Bernard, res. Aloysius Buschelmann's, Kirby Av
  - " Frank Jos. bartender, h. 521 David
  - " Frank L. h. 521 David
  - " Harry, molder, h. 521 David
  - " Henry, showcasemkr. h. 1501 Moore
  - Buscher Anthony, porter, h. 759 Barr
  - " August J. painter, h. 736 Richmond
  - " Bernard G. saloon, 660 W. 3d and 732 W. 5th, h. 819 Kenyon Av
  - " Bernard J. packer, h. 749 Carlisle Av
  - " Grace, dressmkr. h. 1612 Hughes
  - " Herman J. brickmkr. h. e. s. Knorr Av. south of Harrison Av
  - " Jos. bartender, 660 W. 3d
  - " Jos. C. clk. h. 759 Barr
  - " Wm. H. F. clk. 611 Main, h. 1612 Hughes
- See also "Buescher"
- Buscherfeld Jos. lab. bds. 219 Mill
  - Busching Anna, wid. Richard, h. 227 Albion Place
  - " Dora, wid. Richard, h. 26 Milk
  - " Geo. expressman, h. 540 Ringgold
  - " Harry F. helper, h. 2316 Wilder Av
  - " Henry, inspector, h. e. s. 5th Av. north of 8th
  - " Ida U. forelady, 318 Elm, h. 26 Milk
  - " Wm. carver, h. 540 Ringgold
  - Buschle Alois C. musician, h. 301 14th
  - " Anthony, h. 121 Calhoun
  - " Delphine, stenographer, 220 W. Liberty, h. 1616 Vine
  - " Rev. F. X. asst. pastor St. John's R. C. Church, h. 1715 Bremen
  - " Frank X. turner, h. 2209 Clifton Av
  - " Frank X. with The John Shillito Co. h. 121 Calhoun
  - " Fred. (B. & Wuest) 12 Burrows b. Race and Elm, h. 2441 Ohio Av
  - " John, (B. & Schone) n.e.c. York and Freeman Av. h. 935 York
  - " John F. blksmith, h. 2260 Schoedinger Av
  - " John T. pressfeeder, h. 1682 Blue Rock
  - " Jos. turner, h. 1682 Blue Rock
  - " Leo, mach. h. 1616 Vine
  - " Martha, wid. Frank X. h. 121 Calhoun
- BUSCHLE & SCHONE,**  
(John B. & Theo. S.) Merchant Tailors, n.e.c. York and Freeman Av.; Telephone West 397
- BUSCHLE & WUEST,**  
Turning Shop and Hub Manufactory, 6 to 12 Burrows b. Race and Elm and 2d and Pearl; Telephone Main 120. See Advertisement Front Department
- Buschman Frank, clk. 9 W. 5th, h. 521 David
  - " Fred. driver, bds. 558 Hale Av
  - " Henry, brakeman, bds. 438 Betts
  - " Lilly, stenographer, 219 W. 4th, res. Covington
  - " Wm. clk. 113 W. 3d, res. Covington
  - Buschmann Abbie, wid. Chas. h. 1525 Cutter
  - " Albert, carr. trimmer, h. 922 Wade
  - " Edw. W. student, h. 1150 Dayton
  - " Frances, wid. Herman, h. 1416 Race
- BUSCHMANN HENRY,**  
Physician and Surgeon, 1209 Elm; Residence same; Telephone Main 2416

**Buschmann—Continued.**

- " Peter, shoes, 3941 Spring Grove Av
- " Wm. bksmith, h. 737 Betts
- " Wm. clk. h. 1150 Dayton
- See also "Buschmann"
- Buschmiller Anthony, teamster, h.836 Laurel
- " Bernard, driver, h. 1017 Gest
- " Frank, saloon, 1017 Gest
- " Fred. clk. World Manuf. Co. h. 1227 Walnut
- " Henry, teamster, h. 836 Laurel
- " Lillie, laundress, h. 1227 Walnut
- " Mary, saleslady, 1740 Race, h. 836 Laurel
- Buse Albert M. b. k. 101 E. Pearl, h. 625 W. 6th
- " Anna, wid. Louis, h. 625 W. 6th
- " Anna J. b. k. The Singer Manuf. Co., Rawson Bldg, h. 2939 Sidney Av
- " Carl, b. k. h. 625 W. 6th
- " Clara, stenographer, 36 W. Pearl, h. 2939 Sidney Av
- " Edward L. b. k. h. 625 W. 6th
- " Henry, meats, 2937 Sidney Av. h. 2939 Sidney Av
- " Henry H. student, h. 625 W. 6th
- " Herman H. b. k. 241 W. 5th, res. Norwood
- " Lewis J. b. k. n.w.c. Race and Water, h. 625 W. 6th
- " Lidwina, h. 625 W. 6th
- " Wm. H. clk. h. 2939 Sidney Av
- Busemeyer Clemens, mach. h. 4530 Eastern Av
- " Henry H. oils. h. 1618 Hewitt Av
- " Julia, wid. Geo. h. 4530 Eastern Av
- " Louis, driver, h. 428 Reading Road
- Buser Henry F. florist, bds. 3537 Colerain Av
- " Lizzie M. h. 1632 Vine
- Bush A. Gentry, bds. 2473 Western Av
- " Albert, lab. h. 426 E. 6th
- " Alvin, cooper, h. 815 Hopkins
- " Anderson, lab. h. 1117 Yale Av
- " Anderson, lab. h. rear 2750-W. 6th
- " Augusta, (wid. Clarence) cook, 1331 Walnut
- " Augustus, elevator op. h. 1964 N. Main
- " Chas. framemkr. h. 3628 Borden
- " Chas. lab. h. 2937 W. 6th
- " Chas. B. artist, h. flat 2, 2107 Grand
- " Cora, laundress, bds. 1726 Main
- " D. S. clk. Adams Express Co. h. 16 Mitchell Av., Mt. Auburn
- " Edward, porter, h. 518 W. Court
- " Emanuel, lab. h. 659 E. 6th
- " F. C. clk. L.&N.Ry. Freight Office, res. Covington
- " Mrs. Fannie, widow, h. 3011 Park Av
- " Fillmore, lab. h. 2935 W. 6th
- " Frank, lab. h. 711 W. 5th
- " Fred. D. division passenger agt. L.&N.Ry. 505 Chamber of Commerce Bldg, res. Covington
- " Geo. h. 2774 W. 6th
- " Geo. janitor, h. 2321 Florence Av
- " Granville, lab. h. 431 Elizabeth
- " Harlan, lab. h. 546 E. 8th
- " Harry D. foreman japanner, 1400 Dalton Av. h. 1080 Flint
- " Henry, mach. hand. h. 711 W. 5th
- " Jacob, japanner, h. 849 Betts
- " Jas. lab. rooms 1223 Freeman Av
- " Jas. lab. h. 32 St. Clair al. b. 6th and 7th
- " Jas. janitor, h. 749 W. 7th
- " John, lab. rooms 38 W. Court
- " John D. draftsman, City Water Works, h. 1015 Chapel
- " Jos. Courtney, pressfeeder, h. 4212 Turrill
- " Katie, rooms 318 E. Front
- " LeGrand, fireman, h. 624 Stricker Av
- " Lewis W. h. 3628 Borden
- " Mary, dressmkr. h. 1106 Foraker Av
- " Mary E. h. 1621 Mansfield
- " Mary J. wid. Jos. W. h. 4129 Fergus
- " Mrs. Mattie, h. 647 Barr
- " N. S. phys. 102 Odd Fellows' Temple, res. Norwood
- " O. N. curator, Old Men's Home
- " Patrick, watchman h. 558 E. 8th
- " T. W. trav. salesman, The Geo. M. Daum Shoe Co. rooms Munro Hotel
- " Theo. L. japanner, h. 1090 Flint
- " W. R. postal clk. R. M. S
- " Wert C. postal clk. R. M. S



**WURLITZER**

MANUFACTURERS OF THE CELEBRATED

**Wurlitzer Piano**

AND AGENTS FOR OTHER LEADING MAKES.

**MUSICAL INSTRUMENTS** 117-121 EAST 4<sup>TH</sup> ST.

**Bush—Continued.**

- " Wm. B. letter carrier, P. O. h. 1106 Foraker Av
- " Wm. E. salesman, The Alms & Doepke Co. h. 1621 Mansfield
- " Wm. F. painter, 4212 Turrill
- " Wm. H. whitewasher, h. 1106 Foraker Av
- See also "Busch"
- Bushell Minnie, wid. Wm. h. 1100 Wade
- " Patrick, h. w. s. Imperial north of Lake-wood Av
- Bushelman John H. sand, Box 90, Builders' & Traders' Exchange, res. St. Bernard
- Bushkamp Anna, h. 514 E. 5th
- Bushman Chas. clk. s.e.c. 2d and Walnut, h. 1076 Wade
- " Henry, packer, h. 213 E. 12th
- Bushmann Geo. h. 1308 Linn
- " Louise, wid. Louis, h. 1308 Linn
- See also "Buschmann"
- Bushmiller Henry J. potter, h. 1009 Gest
- " Mary, wid. Fred. h. 1009 Gest
- Bushmyer Benj. lab. h. 973 E. 3d
- Bushnell Amelia, wid. Wm. h. 1818 Logan
- " Elmer Andrews, cartoonist, Cincinnati Post, res. The Anthony, Lane Seminary Grounds
- " J. E. brakeman, h. 931 John
- " S. M. postal clk. R. M. S
- Bushong Sarah, dressmkr. h. 2006 Freeland Av
- Business Men's Benevolent Advisory Association, J. F. Ellison, pres.; J. M. Hutton and J. G. Schmidlapp, vice presidents; W. J. Breed, treas.; C. M. Hubbard, secy. and agt. 304 Broadway
- BUSINESS MEN'S CLUB,**  
James C. Hobart, President; Harry T. Atkins, 1st Vice President; John Dolph, 2d Vice President; Irwin M. Krohn, Secretary; James F. Taylor, Treasurer; Stanley N. Jameson, Manager, 6th and 7th floors Chamber of Commerce Bldg; Telephone Main 81, Private Branch Exchange
- BUSINESS MEN'S CREDIT ASSOCIATION,**  
P. H. Early, President; J. F. Early, Secretary, 904 to 907 Commercial Tribune Bldg
- Busken Chas. G. salesman, The Alms & Doepke Co. h. 639 Richmond
- " Clem. G. clk. s.w.c. 4th and Plum, h. 2126 Gilbert Av
- " Eugenia, saleslady. The Alms & Doepke Co. h. 639 Richmond
- " G. H. salesman, The Alms & Doepke Co. h. 639 Richmond
- " Geo. mach. h. 639 Richmond
- " J. H. h. 711 Donnersberger
- " Richard, lab. h. 639 Richmond



Cut-Rate  
**RUBBER**  
STORE.  
**Cattell**  
604 Vine St.

**SAVE  
THE  
DIFFERENCE**

**BUY OUR  
HARDWARE, CUTLERY and TOOLS.**

**THE  
HARD  
WARE  
STORE**

**PICKERING'S  
5th and Main Sts.**

Busker Henry, teamster, h. 775 E. 6th  
 " John, with The John Shillito Co. res. Covington  
 " Mrs. Theresa, h. 807 Purcell Av  
 " Wm. driver, bds. 775 E. 6th  
 " Wm. H. watchman, h. 738 Laurel  
 See also "Buesker"  
 Buskirk F. D. mgr. Rex Fuel Co. 1607 Union Trust Bldg, h. 2414 Salutaris Av  
 " H. W. chief clk. Continental Line, Central Union Depot, h. 872 Rockdale Av  
 Busman Albert, salesman, 105 W. 4th, h. 3632 Borden  
 " Amelia, telephone op. h. 3632 Borden  
 " Bernard, cab.mkr. h. 3632 Borden  
 " Chas. salesman, The Alms & Doepke Co. h. 3632 Borden  
 " Harry H salesman, Alms & Doepke Co. h. 3632 Borden  
 Busmann Henry, sawyer, h. 3617 LaSalle,  
 See also "Bussmann"  
 Buss Alma, deaconess, German Methodist Deaconess Home  
 " Chas. pres. and treas. The Commercial Gazette Job Printing Co. 512 Race, res. Wyoming  
 " Chas. W. secy. The Commercial Gazette Job Printing Co. 512 Race, res. Wyoming  
**BUSS EUGENE R.,**  
 Manager Liability Department Cincinnati Branch Office The Travelers Insurance Company of Hartford, Conn., Suite 1614 Union Trust Bldg; Phone Main 252; Residence, Wyoming, O  
 " Jacob, saloon, s.e.c. Montgomery Road and N.&W.R.R., Evanston  
 " John J. clk. The Commercial Gazette Job Printing Co. res. Wyoming  
 Bussall Wallace, stock-keeper, 308 Elm, res. Cleves  
 Bussard Ford, electrician, rooms 330 E. 5th  
 Bussberg Catharine, wid. Henry G. h. 2327 Price Hill Road  
 " Henry, clk. h. 2327 Price Hill Road  
 " Herman, tinner, h. 2327 Price Hill Road  
 Bussdicker John, printer, Cincinnati Times-Star, res. Elmwood Place  
 Busse Mrs. Anna, h. 1241 Elberon Av  
 " Anna, midwife, 324 E. 12th  
**BUSSE & BORGMANN,**  
 (Edward J. B. & Henry B.) Undertakers and Embalmers, Office, 1517 to 1525 Freeman Av.; Telephones West 459 and West 311  
 " Brick Co. (The), brick manufs., box 30 Builders' & Traders' Exchange  
 " Carl, clk. 800 Sycamore, h. 625 W. 6th  
 " Chas. japanner, h. 1241 Elberon Av  
 " Chas. saloon, 711 W. Court  
 " Clemens, painter, bds. 814 Walnut  
 " Edward J. (B. & Borgmann) 1523 Freeman Av. h. 1519 Freeman Av

**The Lawrence-Hall Electric Co.**

**EVERYTHING**

**ELECTRICAL**

**219 WEST FOURTH STREET.**

Busse—Continued.

" Eliza, wid. Fred. res. Bodmann German Protestant Widows' Home  
 " Elizabeth, wid. Jos. h. 1305 Broadway  
 " Frank, dentist, with L. C. Hill, 642 Race  
 " Fred. pres. and treas. The United States Varnish Co. 2618 Colerain Av. h. 2952 Terrace Place, Camp Washington  
 " Henry, conductor, rooms 317 Perry  
 " Henry, student, res. Mt. St. Mary's Seminary  
 " J. H. rubber, h. 324 E. 12th  
 " John, salesman, The Alms & Doepke Co. h. 1427 Sycamore  
 " John B. brewer, 433 Dayton, h. 1822 Race  
 " Jos. A. mgr. Miami Cigar Store, n.w.c. 5th and Elm, h. s.w.c. Hackberry and Clayton  
 " Lisetta, buyer, 22 W. 4th, h. 3822 Edgewood Av  
 " Matthew, cigarmkr. h. 1811 Vine  
 " Wm. A. stock-keeper, h. 1305 Broadway  
 See also "Bosse"  
 Bussell John R. saloon, 1124 Poplar  
 Bussen Mary, h. s.w.c. Colerain Av. and Hopple  
 Buser Adolph, tanner, h. 3108 Colerain Av  
 Bussey Wm. driver, bds. 423 Lawrence  
 Bussieck Fred. bakery, 1712 Main  
 Bussing Rose, wid. Geo. H. h. 1371 Myrtle Av  
 " Stella R. teacher, Columbian School, bds. 1371 Myrtle Av  
 Bussmann Chas. A. F. cab.mkr. h. 1311 Main  
 " Chas. O. clk. 217 E. 6th, h. 1311 Main  
 " Frank, mach. h. 910 Hopkins  
 " John, with The John Shillito Co. h. 743 Hopkins  
 " John C. cigarmkr. h. rear 254 Mohawk  
 " Rev. Jos. pastor St. Michael's R. C. Church, h. n. s. St. Michael opp. Church  
 " Rosa, seamstress, h. 910 Hopkins  
 See also "Busmann" and "Buzmann"  
 Buster Mrs. Kate, h. 923 W. 8th  
 Bustetter Edward L. patternmkr. h. 2016 Whiteman  
 " Louisa, starcher, h. 2016 Whiteman  
 " Louisa, wid. Matthew, h. 2016 Whiteman  
 " M. J. clk. W. U. Tel. Co. h. 2016 Whiteman  
 Buszmann Henry, motorman, h. 1845 Carll  
 See also "Busmann" and "Bussmann"  
 Butch Erna, bartender, 516 Plum  
 " Val H. lab. h. Gould Av. nr. Frey Av  
 Butchart John, with The John Shillito Co. h. 1346 Walnut  
 Butcher Ernest J. bartender, h. rear 1124 Broadway  
 " Frank, riverman, h. 1267 W. 6th  
 " Mrs. Laura, h. 1009 Kossuth  
 " Wm. C. trav. salesman, 125 W. 3d  
**BUTCHERS' HIDE ASSOCIATION,**  
 Chas. Bare, sr., President; Michael Settelmayer, Vice President; Fred. W. Strebel, Secretary; Gottlieb Erhardt, Treasurer; Frederick Pfeister, Superintendent, 508, 510, 512 and 514 Poplar  
 Buten Anthony, asst. embalmer, 1523 Freeman Av. h. 909 W. 8th  
 " Carrie, h. 909 W. 8th  
 " Geo. cutter, h. 909 W. 8th  
 " Henry, foreman harnessmkr. 418 E. Pearl, res. Newport  
 " May, saleslady, 581 W. 6th, h. 909 W. 8th  
 " Millie, h. 909 W. 8th  
 " Wilhelmina, wid. Anthony, sr. h. 909 W. 8th  
 Buter Emma, saleslady, h. 1109 Belvedere  
 " Ida, saleslady, h. 1109 Belvedere  
 " Mary, wid. Henry, h. 1109 Belvedere  
 Butka Jos. bds. 3153 W. 6th  
 Butke Anna, wid. Lambert, h. 1315 W. Liberty  
 " Chas. driver, h. 1520 Linn  
 " Chas. lithographer, h. 3470 Stathem Av  
 " Dietrich, cab.mkr. h. 1137 Poplar  
 " Edward W. candymkr. h. 1137 Poplar  
 " Edwin, porter, h. 1819 Linn  
 " Ella, shoe fitter, h. 1810 Linn  
 " Geo. E. coachman, h. cor. Harrison Av. and LaFeuille Av  
 " Harry, car builder, h. 4027 Spring Grove Av  
 " J. Henry, carp. h. 3470 Stathem Av

**Butke—Continued.**

- " John, carver, h. 1137 Poplar  
 " John H. salesman, 1740 Race, h. 1819 Linn  
 " Wm. J. printer, h. 3470 Stathem Av  
 " See also "Butke"  
 Butler Albert, peddler, h. rear 103 E. Clifton Av  
 " Albert, jr. painter, h. rear 103 E. Clifton Av  
 " Albert E. brakeman, h. 4152 Hamilton Av  
 " Alice, h. 527 Broadway  
 " Alice, packer, h. 368 Baum  
 " Alice, wid. Jos. C. h. 2129 Auburn Av  
 " Alice C. stenographer, 77 Carew Bldg. h. 926 York  
 " Amelia P. deaconess, h. 3062 Durrell Av  
 " Anna, h. 220 Peete  
 " Anna, widow, h. 3125 Borrman Av  
 " Anna, widow, h. 1207 Spring  
 " Anna R. wid. Philander, h. 553 E. 8th  
 " Belle, wid. Chas. H. h. 39 Mitchell Av  
 " Benj. F. attendant, Munro Hotel, h. 656 Kenyon Av  
 " Blanche, telephone op. h. 922 Riverview Place  
 " Building, 15 W. 6th  
 " Chas. (B & Henry) 3710½ Eastern Av. h. 3445 Center, Pendleton  
 " Chas. clk. bds. 265 Carrel  
 " Chas. lab. h. 1640 Burgoyne  
 " Chas. lab. h. 1319 Clay  
 " Chas. printer, wks. A. N. Kellogg Newspaper Co. res. Harrison, O  
 " Chas. E. clk. freight claim dept. C.C.C. & St. L. Ry. h. 3206 Colerain Av  
 " Charlotte, wid. Benj. h. 1517 Pleasant  
 " Cora, h. Hosea Av. and Alexander Av  
 " Daniel J. asst. foreman pressroom, Cincinnati Post, h. 3752 St. Lawrence Av  
 " Dennis, contractor, 708 Broadway  
 " Dora L. dressmkr. 636 Richmond  
 " E. S. secy. Cincinnati Music Hall Association, office, Cincinnati Music Hall Bldg. h. 1001 Chapel  
 " Earl L. clk. Kanawha Dispatch Routes, h. 1607 Carll  
 " Edward, packer, h. 4165 Eastern Av  
 " Edward J. stock-keeper, 308 Elm, h. 963 Hatch  
 " Edward N. clk. Kanawha Dispatch Routes, h. 1607 Carll  
 " Elizabeth, wid. John, h. 408 E. 3d  
 " Ella, b. k. 1332 Vine, h. 2333 May  
 " Ella, wid. John J. h. 952 W. 6th  
 " Ellen, wid. John, h. 2333 May  
 " Ellen, wid. Richard, h. 708 Broadway  
 " Ellen C. wid. Wm. h. 938 Mound  
 " Elmer, watchman, h. 1577 Linn  
 " Elmer E. clk. Adams Ex. Co. h. 1577 Linn  
 " Emily S. h. 4734 Eastern Av  
 " Emma E. attendant, Public Library, h. 926 York  
 " Eva, stenographer, h. 408 E. 3d  
 " Frank E. artist, at 108 W. Canal, h. 2614 Euclid Av  
 " Geo. conductor, rooms 412 W. 4th  
 " Geo. lab. h. 540 W. 9th  
 " Geo. W. fireman, h. 1607 Carll  
 " Hannah, wid. Patrick, h. 922 Riverview Place  
 " Harry A. private, U. S. Marine Corps Recruiting Office, bds. Burlington Hotel  
 " Harry G. chemist, h. 1607 Carll  
 " & Henry, (Chas. B. & Wm. E. H.) laundry, 3710½ Eastern Av  
 " Henry L. lab. rooms 605 John  
 " Hockett, coachman, h. Concordia nr. Shil-lito  
 " Howard, mach. h. 946 Richmond  
 " Howard, shoemkr. h. 922 Riverview Place  
 " J. Clifford, U. S. Navy, h. 1607 Carll  
 " Jas. h. 3125 Borrman Av  
 " Jas. rooms 431 Elm  
 " Jas. foreman construction dept. 316 Vine, h. 2627 Hemlock  
 " Jas. lab. bds. 1738 Eastern Av  
 " Jas. train dispatcher, h. 3463 Leland Av  
 " Jas. C. clk. 318 W. 3d, h. 368 Baum  
 " Jas. J. motorman, h. 1848 Huron Av  
 " Jas. S. brasswkr. h. 1957 Central Av  
 " Jeanie S. h. 724 Oak  
 " Joel E. collector, h. 1319 Clay  
 " John, car inspector, h. 636 Neave

**WURLITZER**  
 A LARGE LINE OF  
 "Orchestral Harps"  
 PRICES ON APPLICATION.  
 MUSICAL INSTRUMENTS 117-121  
 EAST 4<sup>TH</sup> ST.

**Butler—Continued.**

- " John, grocery, 1818 Sycamore Av. and 2146 Auburn Av. h. 280 Southern Av  
 " John, herbs, h. shantyboat, Ohio River west of Millcreek  
 " John, mach. h. 963 Hatch  
 " John, paver, h. rear 742 E. 6th  
 " John, porter, h. 1514 John  
 " John, pressfeeder, wks. American Book Co  
 " John, publisher Public School Journal, 422 Carlisle Bldg, res. Covington  
 " John A. cook, rooms 414 W. 6th  
 " John E. lab. h. 951 W. 9th  
 " John J. adv. agt. h. 945 Barr  
 " John J. b. k. 47 Main, h. 625 E. 5th  
 " John J. clk. auditor's office, C.N.O. & T.P. Ry. res. Covington  
 " John J. lab. h. 720 Donnersberger  
 " John N. A. electrotyper, h. 1139 St. Gregory  
 " John W. lab. h. 1540 John  
 " John W. mach. hand, h. flat 2, 2220 Gilbert Av  
 " Jonas L. lab. h. 1641 Hoffner  
 " Jos. h. 739 Carlisle Av  
 " Jos. ins. agt. h. 1319 Clay  
 " Jos. lab. h. 2333 May  
 " Jos. C. office, 612 Commercial Tribune Bldg, h. 2129 Auburn Av  
 " Jos. C. Estate of, K. L. Butler, administrator, office, 614 Commercial Tribune Bldg  
 " Josephine, h. 2123 Harrison Av  
 " K. L. administrator Jos. C. Butler Estate, office, 612 Commercial Tribune Bldg, h. 2885 Linwood Av  
 " Mrs. Kate, shoe finisher, h. 1100 Oehler  
 " Kate, wid. Alfred, h. 554 W. 6th  
 " Kittle, wid. Benj. h. 1213 Richmond  
 " Laura, h. 1607 Carll  
 " Lillie, clk. 417 Elm, h. 922 Riverview Place  
 " Lizzie, wid. Henry, h. 1658 Eastern Av  
 " Louis, tanner, h. 636 Richmond  
 " Maggie, packer, h. 368 Baum  
 " Maggie, ward maid, Cincinnati Hospital  
 " Mamie, forelady, 211 Sycamore, h. 739 Carlisle Av  
 " Mrs. Margaret, h. 2708 McMicken Av  
 " Margaret, b. k. n.e.c. Cooper and Cherry, h. 527 Broadway  
 " Margaret, tel. op. h. 944 Clark  
 " Marie C. stenographer, American Book Co. h. 938 Mound  
 " Mary, h. 341 Kilgour  
 " Mary, h. 734 Whittier  
 " Mary, nurse, h. 944 Clark  
 " Mary, wid. David, h. 1410 Eastern Av  
 " Mary, wid. Egbert, h. 303 Perry  
 " Mary, wid. Thos. W. h. 625 E. 5th  
 " Mary E. clk. h. 625 E. 5th  
 " Mary E. stenographer, Gibson House, h. 3125 Borrman Av  
 " Matie, seamstress, h. 3217 Golden Av

**Western Methodist Book Concern**

Epworth League Department.

**M**AKES a Specialty of Badges and all League Supplies. Libraries for Young People's Societies selected with care. Send for Catalogue.

JENNINGS &amp; PYE, Agents,

220 and 222 W. Fourth Street.



**JOY**  
**COMETH NOT IN THE MORNING**  
 But instantly—if you but  
 purchase from us your  
**HARDWARE, CUTLERY and TOOLS.**

**THE  
 HARD  
 WARE  
 STORE**

**PICKERING'S**  
 5th and Main Sts.

**Butler—Continued.**

- " Matilda, wid. Jas. h. 327 Smith
- " Michael, h. 1139 St. Gregory
- " Michael, driver, h. 704 W. Front
- " Michael, foreman construction dept. 318 Vine, h. Mitchell st., Hyde Park
- " Michael, foreman, s.w.c. 4th and Plum, h. 933 W. 8th
- " Nellie, h. 39 Mitchell Av
- " Nellie, (wid. Chas.) saloon, 1600 State Av
- " Nora, forelady, 152 W. 5th, h. 739 Carlisle Av
- " P. C. pres. and mgr. The Delicatessen Lunch Co. 514 Vine, h. flat 9 The Roslyn
- " Mrs. Pearl, h. 622 Barr
- " Phillis, h. 303 Perry
- " R. P. clk. auditor's office, C.H.&D.Ry. at Passenger Depot, h. 938 Mound
- " Rachael B. h. 1001 Chapel
- " Reuben J. lab. h. 649 Kenyon Av
- " Robt. elevatorman, rooms 225 W. 6th
- " Mrs. Ruth, h. 2469 Eastern Av
- " Samuel P. press correspondent, h. 724 Oak
- " Sarah, director Miss Butler's School for Girls, 724 Oak
- " Sarah, wid. Henry, h. 1540 John

**BUTLER'S MISS SCHOOL,**

- Miss Sarah Butler, Director, 724 Oak
- Butler Simeon, painter, 1607 Carll
- " Stephen, molder, h. 2152 McLean Av
- " T. J. trav. salesman, h. 1139 St. Gregory
- " Thos. J. supt. Bering & Co. s.e.c. 6th and Sycamore, h. 1142 E. Pavilion
- " W. Wayne, lab. h. 937 State Av
- " Wm. h. rear 742 E. 6th
- " Wm. lab. h. 1840 Gladstone Av
- " Wm. waiter, rooms 524 Carlisle Av
- " Wm. H. porter, h. 649 Kenyon Av
- " Wm. M. pressman, h. 341 Kilgour
- " Wm. O. cab.mkr. h. 531 Dandridge
- " Wm. O. lab. h. 937 State Av
- " Wm. Oscar, h. 945 Barr
- Butsch Andrew T. engineer, h. 35 Calhoun
- " Christina, h. 1436 Race
- " Frances, h. 1436 Race
- " Pius, oils, h. 4706 Hamilton Av
- Butscher Jacob, carp. h. 1809 Forbus
- " Jacob J. shoe cutter, h. 1809 Forbus
- " Jos. ironwkr. h. 1005 Marshall Av
- Butschie Fred. clk. 3709 Eastern Av. h. s. s. Tusculum Av. north of Wine Press Road, Tusculum Heights
- Butt Geo. A. mach. h. n. s. C.H.&D.Ry. b. Dane and Chambers
- Buttelwerth Henry, bklayer, h. 818 Livingston
- Buttemeyer August, h. 1137 Poplar
- Buttemiller Geo. S. phys. 2542 Auburn Av
- " John C. phys. 2530 Auburn Av
- " Mary T. wid. Geo. h. 2530 Auburn Av

## Safe Investments

Amounts of \$10 and upwards deposited with us will draw interest on our

### BOND PURCHASE PLAN

Inquire for particulars.

**RUDOLPH KLEYBOLTE & CO.**

Ground Floor, First National Bank Building.

- Buttenwieser Bernard, printer, with Geo. E. Bryan, 427 Main, h. 519 Richmond
- " Moses, professor Hebrew Union College, 724 W. 6th, h. 2 Park Place
- Butter Alfred, peddler, h. 1532 Jones
- " Rosina B. wid. Conrad, h. 1538 Cutter
- Butterfass Albert J. clk. h. 2132 Loth
- " Elizabeth, wid. Wm. rooms 639 W. 9th
- " Jacob, finisher, h. 2132 Loth
- " Mary, wid. Philip, h. rear 1509 Elm
- " Pearl, rooms 639 W. 9th
- Butterfield A. P. (C. C. Rothler & Co.) 12th floor First National Bank Bldg, h. 2156 Grand
- " Alice, h. 309 Laurel
- " Mrs. Anna, janitress, 524 E. 4th
- " Chas. collector, rooms flat 9, 626 W. 4th
- BUTTERFIELD E. E.,**  
Saddlery and Harness, 554 Main; Residence, Madisonville
- " Fred. & Co. of N. Y. woolens, 10 W. 3d; Dave Wolf, representative
- " Geo. steward, h. 400 E. 2d
- " J. W. b. k. 58 Vine, res. Norwood
- " Lawrence J. brakeman, h. 524 E. 4th
- " Wm. H. salesman, 13 W. 4th, h. flat 9, 626 W. 4th
- Butters Fred. lab. h. rear 1045 Rittenhouse
- Butterweck Louis, salesman, 127 W. 5th, res. Covington
- Butterworth Harry, shoemkr. rooms 208 15th
- " Harry, shoemkr. rooms 1540 Linn
- " Harry L. glass cutter, h. flat 29 San Rafael Bldg
- " Jos. shoemkr. h. 1043 Wilstach
- " Thos. foreman, 16 W. Canal, h. 4131 Langland
- " Wm. shoemkr. rooms 1540 Linn
- Buttimer Richard, huckster, h. room A, 115 Broadway
- Button Arthur, helper, h. 633 Crown
- " Chas. P. h. 633 Crown
- " Chas. R. foreman, h. 633 Crown
- " L. C. (T. J. Hall & Co.) foot of Vine, res. Newport
- Buttram Wm. lab. bds. 247 Foster
- Butts Anna M. b. k. Albert W. Schell & Co. res. Newport
- " L. H. mgr. The White Sewing Machine Co. 120 W. 7th, res. Branch Hill
- " Robt. lab. rooms 22 Giffin
- Butz Albert C. molder, h. e. s. Ammen Av., Winton Place
- " Albert J. clk. freight claim dept. C.N.O.& T.P.Ry. res. Madisonville
- " Barbara, laundress, h. 14 Mary
- " Chas. asst. brewmaster, 433 Dayton, h. 1022 Dayton
- " Clarence A. salesman, 126 W. 4th, rooms 1217 Central Av
- " Edgar A. salesman, 527 Vine, res. Michael Butz's, Winton Place
- " Frank, salesman, G. J. Wess & Son, res. St. Bernard
- " Frank, saloon, s. s. Spring Grove Av. nr. Mitchell Av., Winton Place
- " Geo. H. barber, s. s. Spring Grove Av. nr. Mitchell Av. h. s. s. Froome Av., Winton Place
- " Leonora, saleslady, 224 W. 4th, h. 1919 Central Av
- " Lizzie, wid. Fred. h. e. s. Ammen Av., Winton Place
- " Mary, laundress, h. 14 Mary
- " Michael, barber, h. s. s. Spring Grove Av. nr. Mitchell Av., Winton Place
- " Michael, brewmaster, The John Hauck Brewing Co. 433 Dayton, h. 1022 Dayton
- " Rudolph, trav. salesman, The Wm. Resor & Co. h. 1977 Cleaney Av., Evanston
- " Tillie E. h. 1022 Dayton
- " Wm. brewer, h. 1919 Central Av
- " Wm. saloon, s. s. Spring Grove Av. nr. Mitchell Av., Winton Place
- Butzu Simon, lab. h. 319 Yeatman
- Buvinger Hibbard J. (Klare & B.) 5 E. Pearl, h. flat 4, n.w.c. McMillan an& Kemper Lane
- Buxbaum Murray, foreman, 912 Sycamore, h. 2127 Fulton Av
- Buxe Geo. boxmkr. h. 1017 St. Gregory
- " Lulu, h. 1017 St. Gregory

## Bux—Continued.

- " Peter, clk. Bruner Woolen Co. 15 W. 6th, h. 961 Hill
- Buxsel Anton, cooper, h. 3449 Mississippi
- " Anton, jr. contractor, h. 3449 Mississippi
- " Harry G. boxmkr. h. 104 Mulberry
- " John W. painter, h. 3449 Mississippi
- Buxton H. H. physical director, Y. M. C. A. n.w.c. 7th and Walnut, h. 3221 Fredonia Av
- " John A. letter carrier, Sta. R, P. O. res. Lockland
- " Lizzie, rooms 128 E. 8th
- Buzard Wm. finisher, h. 938 W. Liberty
- Buzatt Walter G. foreman, 42 Main, res. Sharonville
- Buzek Lawrence, tailor, h. 426 Milton
- " Otto, tailor, h. 422 Milton
- " Wendel C. tailor, h. 428 Milton
- Buzengeiger Geo. blksmith, h. 1951 Central Av
- " Kalixtus, wagonmkr. h. 1951 Central Av
- " Wm. blksmith, h. 1951 Central Av
- Buzis Martin, lab. bds. 25 Espanola
- Byard Chas. B. clk. Citizens National Bank, h. 915 Curtis
- " Geo. paper hanger, h. 915 Curtis
- " Herbert, gen'l b. k. Fifth Street Branch Union Savings Bank & Trust Co. h. 915 Curtis
- " Herbert N. veterinary surgeon, 2405 May
- " Nathaniel, h. 915 Curtis
- " Theo. H. cooper, h. 424 Livingston
- " Wm. lab. h. 424 Livingston
- " Wm. C. poultry, 915 Curtis
- Byarl Matt. grocery, 2317 Symmes
- " Matthew J. clk. h. 2317 Symmes
- Bybee Fred. rooms 7 E. 9th
- Bye Harry I. lab. h. 2810 Colerain Av
- Byer A. Wm. news dealer, h. 214 George
- " Alex. propr. M. Byer's, 16 W. Pearl, h. 926 W. 9th
- " M. wh. notions, 16 W. Pearl
- " Moses, salesman, 16 W. Pearl, h. 746 Richmond
- See also "Beyer"
- Byers Arthur E. molder, h. 538 W. 9th
- " Chas. lab. h. flat 1, 631 1/2 W. 4th
- " Chas. S. ironwkr. h. 1119 Broadway
- " David I. (Schwarz & B.) 523 Elm, res. Hartwell
- " E. A. printer, h. 2635 Alms Place
- " Earl, baker, h. 674 W. 3d
- " Henry, (Ackermann & B.) 605 Walnut, h. 238 E. 3d
- " I. Newton, heater, h. 35 E. Carter al
- " Jennie, (M. Byers & Co.) 25 Mitchell Bldg, res. Ft. Thomas
- " John, lab. h. 726 W. 4th
- " John D. waiter, h. 747 W. 7th
- " John T. trav. salesman, 21 W. Pearl, res. Hartwell
- " Lee, waiter, h. 747 W. 7th
- " Lettie, h. 214 George
- " M. & Co. (Maria L. B. & Jennie Byers) lumber, 25 Mitchell Bldg
- " Maria L. (M. B. & Co.) 25 Mitchell Bldg, res. Ft. Thomas
- Byington Martha D. director Y. W. C. A. Gymnasium, bds. 26 E. 8th
- Byland Frank, clk. National Lafayette Bank, res. Covington
- " R. J. clk. Postal Tel.-Cable Co. bds. 540 W. 8th
- " Robt. M. office secy. Y.M.C.A. n.w.c. 7th and Walnut, h. 540 W. 8th
- Bylenga Peter A. mach. hand, h. 1329 Bremen
- Bynner Geo. H. b. k. 236 E. Pearl, h. 709 Main
- Bynum A. L. lab. rooms 1217 Whitlow
- " Frank, lab. h. 537 Pierson
- Byram Bessie L. saleslady, 13 W. 4th, res. Newport
- " Walter, painter, wks. 47 E. 4th
- Byrd Daniel A. engineer, h. 453 E. 5th
- " Geo. lab. h. rear 2930 Alms Place
- " J. Isham, elevatorman, h. 527 Sycamore
- " John T. jeweler, 2452 Eastern Av
- " Mrs. Mattie, h. 810 Freeman Av
- " Wm. S. lab. h. 815 Webb
- See also "Bird"

**WURLITZER**

AGENTS FOR THE

**EMERSON PIANO**

AND OTHER LEADING MAKES.

MUSICAL INSTRUMENTS 117-121 EAST 4<sup>TH</sup> ST.

## BYRLEY J. H.,

- Manager for Southern Ohio and Eastern Kentucky The Fidelity Mutual Life Insurance Co. of Philadelphia, Office, 503 First National Bank Bldg; Residence, 226 Loraine Av., Clifton
- Byrn W. B. trav. salesman, 218 E. 4th
- Byrne Anna, h. 1724 Baymiller
- " Anna, dressmkr. h. 552 Pierson
- " Austin, index clk. City Water Works, h. 338 Oregon
- " Maj. B. A., U. S. Infantry, recruiting officer, U. S. Recruiting Station, 309 W. 4th, res. Highlands, Ky
- " Belle, stenographer, h. 933 Laurel
- " Bettie, wid. Thos. h. 288 Ludlow Av
- " Birdie, h. 1412 Eastern Av
- " C. H. yard clk. P.C.C.&St.L.Ry. h. 3729 Sachem Av
- " Catharine, h. 933 Laurel
- " Katherine, saleslady, n.e.c. 5th and Vine, h. 1018 Linn
- " Chas. H. clk. h. 3729 Sachem Av
- " Dennis, foreman planer dept. 3065 Colerain Av. h. 933 Laurel
- " Edward, coachman, h. 2131 Grandin Road
- " Edward J. policeman, h. 315 Collins Av
- " Elmer J. ironwkr. h. 989 Martin
- " Frank, (W. A. Byrne & Co.) n.e.c. Ludlow Av. and Clifton Av. h. 272 Ludlow Av
- " Gertude C. clk. 227 W. 4th, h. 550 Pierson
- " J. W. trav. salesman, 60 Main
- " Jas. bartender, bds. 123 E. 3d
- " Jas. lab. res. Jas. M. Parsons', foot of McCullough
- " Jas. G. draftsman, h. 1833 Forest Av., Walnut Hills
- " Jas. L. lineman, bds. 123 E. 3d
- " John, clk. 308 Race, h. 1059 Baymiller
- " John, deputy clk. room 6 Court of Common Pleas, h. 333 Oregon
- " John C. paper cutter; also, teacher, h. 739 E. McMillan
- " John F. art student, h. 1833 Forest Av., Walnut Hills
- " John T. saw fitter, h. 37 E. McMicken Av
- " Jos. h. 552 Pierson
- " Jos. brasswkr. h. 933 Laurel
- " Jos. stenographer, n.e.c. Pearl and Main, h. 1833 Forest Av., Walnut Hills
- " Jos. A. jr. stone cutter, h. 550 Pierson
- " Jos. F. lab. h. 7 Farrell's Court
- " Jos. S. clk. 308 Race, h. 111 W. Water
- " Mae S. clk. The Victor Safe & Lock Co. h. 602 W. 4th
- " Mamie, mgr. H. W. Voss & Co. n.e.c. Pearl and Main, h. 1833 Forest Av
- " Margaret, asst. dentist, Chas. W. Niedhamer's, 301 Bell Block, res. Elmwood Place
- " Margaret, clk. The Fair, res. Bellevue, Ky



Cut-Rate  
**RUBBER**  
 STORE.  
**Cattell**  
 604 Vine St.

**PICKERING QUALITY.**

Many know what that means.  
So will you after an investigation.  
**HARDWARE, CUTLERY and TOOLS**

**THE  
HARD  
WARE  
STORE**

**PICKERING'S**  
5th and Main Sts.

**Byrne—Continued.**

- " Mary, (wid. John) music teacher, 910 W. 7th
- " Mary, wid. Patrick, h. 333 Oregon
- " Michael E. shoemkr. h. 1033 Cutter
- " Nicholas H. lab. h. 989 Martin
- " Patrick, lamp lighter, h. 757 Clinton
- " Peter, cap blocker, h. 1214 Sycamore
- " Peter, farmer, h. Arnold st., Linwood
- " R. W. contracting agt. St. Louis Southwestern Ry. (Cotton Belt Route) 410 Traction Bldg, res. Covington
- " Terrence, lab. h. 1033 Cutter
- " Thos. foreman bottle dept. 832 Reedy, res. Bellevue, Ky
- " Thos. C. foreman stoker, 2817 Eastern Av. h. 1833 Forest Av., Walnut Hills
- " Thos. J. clk. Adams Ex. Co. h. 751 Kenyon Av
- " Thos. J. plumber, 240 Broadway, h. 232 Ludlow
- " W. A. (W. A. B. & Co.) h. n.e.c. Ludlow Av. and Clifton Av
- " W. A. & Co. pharmacists, n.e.c. Ludlow Av. and Clifton Av
- " Wm. driver, h. 931 Richmond
- " Wm. shoemkr. h. 1033 Cutter
- " Wm. M. b. k. h. 1940 Kinney Av
- Byrnes Bridget M. wid. John, h. 835 Carlisle Av
- " Chas. shoe fitter, rooms 419 Carlisle Av
- " Gertrude, telephone op. h. 211 Piedmont Av
- " Hugh, teamster, h. 739 W. 3d
- " Jas. bartender, h. 1125 Vine
- " Jas. groundman, h. 925 W. 2d
- " Jas. teamster, h. 827 W. 4th
- " John, lab. rooms 1208 W. Front
- " John W. millwright, h. 1120 Gest
- " Jos. foreman, room 1, n.e.c. 8th and Plum, h. 309 Donahue
- " Martin J. h. 211 Piedmont Av
- " Mary, wid. Jas. h. 1210 Freeman Av
- " Michael H. collector; also, confec. 1339 Main
- " Stephen, rigger, h. 618 W. 8th
- " Wm. mach. h. 1210 Freeman Av
- Byrns Chas. J. inspector, 316 Vine, h. 3535 Columbia Av
- " Edward, teamster, h. Mentor nr. Church-ill Av
- " Edward L. automobile repairer, h. 1527 Race
- " John, carp. h. 1711 Elmore
- " John, teamster, h. 745 W. 5th
- " Lawrence, shoemkr. 537 W. 5th
- " Wm. F. clk. B.&O.S.W.Ry. Freight Depot, h. 745 W. 5th
- See also "Burns"
- Byron A. C. salesman, 10 E. 4th, h. flat 7, s.w.c. 9th and Race
- " Emeline M. wid. John, h. 3628 Linwood Av
- " H. E. proofreader, h. 3628 Linwood Av

**The Lawrence-Hall Electric Co.**

**INCANDESCENT  
LAMPS. . . . .**

**219 WEST FOURTH STREET.**

**Byron—Continued.**

- " M. B. salesman, n.w.c. 7th and Elm, h. flat 7, s.w.c. 9th and Race
- " Mark B. household specialties, h. 3608 Bevis Av., Evanston
- " Walter L. adv. representative Cincinnati Post, h. flat 7 n.w.c. Chatham and Mc-Millan
- BYRTH W. J.,**  
General Agent Great Northern Ry. Co., Office, 411 Traction Bldg; Residence, flat 2 Roanoke Flats
- Byrum Grant U. buffer, h. 1008 Poplar
- " John R. foreman millwright, The Lunkenheimer Co. h. 1530 Knox
- Bywater Edward, stock-keeper, 49 E. 4th, h. Werk Road
- " John F. coachman, h. rear 2918 Werk Road
- Bywaters Edna, stenographer, 1606 Plum, res. Locklanl
- Byway Press, Wm. C. Smith & A. E. Goetting, proprs. 326 W. 4th

**C**

- C. C. Chemical Co. medicines, 220 W. 9th
- C. & C. Laundry, 704 Vine
- Cabaniss Wm A porter, h. 959 Barr
- Cabhill Chas. driver, bds. Emsley Hill's, Golden Av
- Cabble Arch, lab. h. 694 Greenwood Av
- Cabel Marshall, barber, rooms 411 E. Front
- " Simon, porter, bds. 420 McAllister
- Cabell & Freiberg, (J. H. C. & A. Julius F.) attys. 1201 Union Trust Bldg
- " Irene, h. 696 Greenwood Av
- " J. H. (C. & Freiberg) atty. 1201 Union Trust Bldg, res. Country Club, Grandin Road
- Cabinet Dancing Pavilion, 1635 Madison Road
- Cable Calvin, lab. h. 909 Findlay
- " Chas. lab. h. 4018 Apple
- " Chris. lab. h. 950 E. Front
- " Clarence, lab. h. Cresap Av., 23d Ward
- " Clifford, lab. res. David Cable's, Hays Av
- " Co. (The), H. T. Hanmer, mgr.; pianos, n.w.c. 7th and Elm
- " Cove Leasing Co. (The), Wm. Gerwin, pres.; L. H. Brandewie, vice pres.; Bernard Moeller, secy. and treas. 111 Bell Block
- " David, lab. h. w. s. Hays Av. north of West Fork Road
- " David, jr. res. David Cable's, Hays Av
- " Gilbert, lab. rooms 111 Gano
- " Victor, res. David Cable's, Hays Av
- " Welland, carp. h. 4371 Virginia Av
- " Welland, jr. shoemkr. h. 4038 Hamilton Av
- " Wm. engine hostler, h. Cresap Av., 23d Ward
- Cablsh Frank, cook, h. 2019 Mohawk Place
- Cabuz John, lab. rooms 1807 Central Av
- Caddell M. C. postal clk. R. M. S. rooms 413 Pioneer
- Caddy Edna M. stenographer, supt.'s office, W. U. Tel. Co. res. Hartwell
- " Fred. D. stenographer, Erie Ry. 416 Walnut, res. Hartwell
- Cade Amelie, res. Wm. VonPhul's, Wells st
- " W. Roscoe, messenger, 401 U. S. Custom House, h. 843 Livingston
- " Wm. salesman, h. 843 Livingston
- Cadee Lena, wid. Albert, h. 457 W. McMicken Av
- " Robt. mach. h. 457 W. McMicken Av
- Caden Catharine, h. 209 W. Water
- " Mary C. wid. W. Louis, h. 3033 Jefferson Av
- CADEN OTTO,**  
Dealer in Stone, 43 Mitchell Bldg, 9 W. 4th; Telephone Main 4151—X; Residence, 3033 Jefferson Av
- " Wm. P. stock-keeper, The Jos. R. Peebles' Sons Co. h. 819 Sycamore
- Cadle Col. Cornelius, chairman Shiloh National Military Park Commission, office, 6 Masonic Temple, h. 284 Helen
- Cadmus Fannie, wid. Chas. h. 754 Clinton
- " Grace, clk. Procter & Gamble Co

Cadwalader A. W. h. 1733 E. McMillan  
**CADWALADER PEIRCE J.**,  
 Attorney at Law, Office, 405 and 406  
 Johnston Bldg; Telephone Main 1630;  
 Residence, 219 Bodmann Av.; Telephone  
 North 867  
 " Richard B. h. 219 Bodmann Av  
**CADWELL KARL H.**,  
 Attorney at Law, Office, Room 510 Lin-  
 coln Inn Court; Telephone Main 2023;  
 Residence, 723 W. 8th  
 " Erastus W. foreman foundry, 414 W.  
 Water, h. 723 W. 8th  
 " Humphrey, h. 1357 Broadway  
 Cady Annie B. h. 503 W. 7th  
 " Arthur H. clk. Adams Ex. Co. h. 950 Wells  
 " Chas. E. foreman candymkr. 27 W. Court,  
 h. 957 Fillmore  
 " H. E. carder, 92 Perin Bldg, h. 578 Em-  
 press Av  
 " Henry J. policeman, h. 950 Wells  
 " Howard S. mgr. 2472 Eastern Av. h. 643  
 W. 7th  
 " John H. clk. 110 W. 2d, res. Bellevue, Ky  
 " Jos. M. pressfeeder, wks. Keating & Co  
 " Mary E. wid. David K. h. 230 Woolper Av  
 " Orrin, phys. 426 Mill  
 " Orvin E. watchman, h. 257 Worth  
 " Samuel H. carr.mkr. h. 1055 Freeman Av  
 " Thos. L. shoe cutter, h. 450 Delta Av  
**CADY W. FRANK**,  
 Hatter, 300 W. 5th, n.w.c. Plum; Resi-  
 dence, 742 W. 7th  
 " Wm. A. policeman, h. 1248 3d Av  
 Caffee A. H. commercial agt. Northern Pa-  
 cific Ry. 40 E. 4th, res. Fernbank  
 Cafferty Wm. clk. P. O. h. 1009 W. 7th  
 ☞ See also "McCafferty"  
 Caffrey Emma, wid. Wm. h. 1519 Pleasant  
 " Exodus, lab. h. 1519 Pleasant  
 " Montezuma, lab. h. 1519 Pleasant  
 Cafoni Colombo, porter, h. rear 336 E. 6th  
 Cage Mrs. Ella, h. 53 Plum  
 Cagney Edward S. policeman, h. 316 Oregon  
 " Mary, wid. Wm. S. h. 325 Oregon  
 " Michael, pipe fitter, h. 325 Oregon  
 Cahall Sales Dept. The Aultman & Taylor  
 Machinery Co. of Mansfield, 710 Neave  
 Bldg  
 Cahill Rev. Caspar B. pastor St. Vincent de  
 Paul Church, h. 709 Delhi Av  
 " Chas. B. candymkr. res. Geo. Guese's,  
 Ring Place  
 " Charlotte G. cashier, 4 W. 4th, h. flat 1,  
 132 W. McMillan  
 " Edward P. mach. h. Comfort north of  
 Sassafras  
 " Emory K. student, rooms 533 W. 9th  
 " Franklin T. atty. room 12, 141 E. 4th, res.  
 Ft. Thomas  
 " Grace, h. 818 Hopkins  
 " Henry F. lithographer, bds. 2491 Eastern  
 Av  
 Cahill-Holters Co. (The), Lawrence B. Ca-  
 hill, pres.; P. D. Craven, vice pres.; Ber-  
 nard J. Holters, secy. and treas.; shoe  
 manufs. 426 E. 8th  
 Cahill Hugh J. clk. 427 Plum, h. 1005 St.  
 Gregory  
 " Hugh M. molder, h. 1313 Township  
 " Jas. city fireman, h. 1028 Celestial  
 " Jas. janitor, h. 2018 Madison Road  
 " Jas. A. candymkr. h. flat 10, 2274 Vine  
 " Jas. C. jr. shoe cutter, h. 818 Hopkins  
 " Jas. C. sr. plasterer, h. 818 Hopkins  
 " John F. h. 422 Armory Av  
 " Jos. E. clk. 426 E. 8th, h. 2326 Highland  
 Av., Walnut Hills  
 " Katie, maid, 1227 Elm  
 " Laura, clk. 2937 Colerain Av. h. Comfort  
 north of Sassafras  
 " Lawrence B. pres. The Cahill-Holters Co.  
 426 E. 8th, h. 2326 Highland Av., Wal-  
 nut Hills  
 " Lucy A. b. k. 11 Fosdick Bldg, h. 422  
 Armory Av  
 " Lyda M. saleslady, 117 E. 4th, res. New-  
 port  
 " Maggie, dressmkr. rear 525 Richmond  
 " Margaret, saleslady, n.e.c. 5th and Vine,  
 h. 627 Oak  
 " Mary, h. 1009 Mound



**WURLITZER**

AGENTS FOR THE

**APOLLO PIANO PLAYER**

THERE IS NONE BETTER.

MUSICAL INSTRUMENTS 117 - 121  
EAST 4<sup>TH</sup> ST.

Cahill—Continued.

" Mary, domestic, Hotel Alms  
 " Mrs. Mary E. h. 684 Webb  
 " Mary T. h. 1023 W. 8th  
 " Pearl, clk. h. 1028 Celestial  
 " Regina M. h. flat 1, 132 W. McMillan  
 " Richard, engineer, rooms 2210 Gest  
 " Roy, salesman, The Alms & Doepke Co.  
 res. Norwood  
 " Thos. glazier, 107 Sycamore, res. New-  
 port  
 " Thos. lab. h. 1258 2d Av  
 " Wm. janitor, h. 1330 Morton Av  
 " Wm. lab. h. Comfort north of Sassafras  
 " Wm. lab. h. 1028 Celestial  
 " Wm. E. helper, h. 2426 Price Hill Road  
 " Wm. J. plumber, h. Comfort north of Sas-  
 safras  
 " Wm. L. salesman, h. 2326 Highland Av.,  
 Walnut Hills  
 Cahn Albert, clk. h. 249 Donahue  
 " Alvin S. with Lee Cahn, 34 E. 4th, h. 2549  
 Ingleside Av  
 " Bertha, h. 1513 Central Av  
 " Henry, trav. salesman, 36 W. Pearl. h. 659  
 W. 4th  
 " Johanna, wid. Herman, h. 249 Donahue  
**CAHN LEE**,  
 (Established 1860) Importer, Jobber and  
 Retailer of Fine Cigars, 34 E. 4th; Tele-  
 phone Main 252; Residence, 2860 May  
 " Leo H. trav. salesman, h. 249 Donahue  
 " Leon, cigarmkr. h. 1324 Chapel  
 " M. A. mgr. Bruner Woolen Co. 15 W. 6th,  
 bds. Hexter's Hotel  
 " Samuel, jr. agt. Eclipse Jewelry Co. 116  
 Carlisle Bldg, h. 2533 Park Av  
 ☞ See also "Cann" and "Kahn"  
 Caie A. H. (Thos. J. Caie & Co.) room 44,  
 448 Main, res. Chicago  
 " Jas. D. clk. room 44, 448 Main, h. e. s. Da-  
 kota Av. b. Marion Av. and Dana Av  
 " Thos. J. (Thos. J. C. & Co.) room 44, 448  
 Main, h. e. s. Dakota Av. b. Marion Av.  
 and Dana Av  
 " Thos. J. & Co. (Thos. J. C. & A. H. Caie)  
 subscription books, room 44, 448 Main  
 Cain A. W. ins. agt. top floor Bell Block, h.  
 s. s. Syracuse east of Wehrman Av  
 " Alex. J. cigarmkr. h. 131 Broadway  
 " Annie, wid. Jas. J. h. 1054 Cutter  
 " Anna, wid. John, h. 338 Lock  
 " & Breen, (Jas. C. & Henry B.) proprs.  
 Queen City Galvanizing Works, 1965  
 Central Av  
 " Celia, h. 1308 Sycamore  
 " Chas. D. clk. P. O. rooms 213 W. 8th  
 " Claudie M. finisher, h. 1046 W. 8th  
 " Daniel, galvanizer, h. 1114 Belvedere  
 " Mrs. Elizabeth, h. 3830 Glenway Av  
 " Eugene, lab. h. 515 Elizabeth  
 " Frank, lab. h. room 100, 115 Broadway

**Western Christian Advocate, (Weekly)**

**Christian Apologist, (German Weekly)**

**Haus und Herd, (German Monthly)**

**Splendid Advertising Mediums. Send for Rates**

**Western Methodist Book Concern**

**JENNINGS & PYE, Agents,  
 220 and 222 W. Fourth Street.**

January 1st to December 31st

**Quality**

—Always the Same—

**Pickering's**

✱FIFTH and MAIN.✱

**That's All.**

**CAIN DR. FRANK,**

Physician and Surgeon, Office, 504 W. 4th; Telephone Main 2689; Residence, 28 W. 7th; Telephone Main 4756;

Office Hours. | 8 to 10 a. m.  
| 2 to 3 p. m.  
| 7 to 8 p. m.

- " Fred. W. turnkey, City Water Works, h. Syracuse nr. Wehrman Av
- " Geo. city fireman, h. 2804 Zeltner
- " Geo. lab. h. 1128 E. Front
- " Geo. mach. hand, bds. 314 E. Pearl
- " Geo. shoemkr. rooms 103 W. Court
- " H. J. office, 315 E. 8th, h. 617 Mound

**CAIN H. J. CO.,**

C. W. Vogel, Manager; Dealers in Oysters, Fish and Game, 115 E. 5th

- " Jas. (C. & Breen) 1965 Central Av. h. 1114 Belvedere
- " Jas. horseshoer, h. 575 Carlisle Av
- " Jas. porter, h. 706 E. 6th
- " Jas. shoemkr. rooms 336 E. Front
- " Jas. jr. stock-keeper, 308 Elm, h. 1114 Belvedere
- " Jas. F. clk. h. 529 Clark
- " John, h. 948 Barr
- " John, driver, h. 3830 Glenway Av
- " John, lab. h. 528 E. 8th
- " John C. electrotype finisher, h. 706 E. 6th
- " John J. candymkr. h. 1114 Belvedere
- " John J. engineer, res. Thos. P. Cain's, Madison Road
- " John T. brakeman, h. 338 Lock
- " Jos. h. 529 Clark
- " Jos. clk. bds. 434 E. 5th
- " Josephine, wid. Alex. h. 1512 Plum
- " Mrs. Kate, h. 322 E. 7th
- " Katie, cigarmkr. h. 303 W. 2d
- " Kate, mach. op. h. 948 Barr
- " Katie, wid. John, h. 575 Carlisle Av
- " Maggie, shoe fitter, h. 303 W. 2d
- " Martin, lab. h. 528 E. 8th
- " Mary, h. 1226 Louden Av
- " Mary, h. 303 W. 2d
- " Mary, res. Home for the Aged Poor, Florence Av
- " Mary, mach. op. h. 948 Barr
- " Mary, wid. Isaac N. h. 2225 Gilbert Av
- " Mary E. stenographer, 7th floor, 330 W. 9th, h. 575 Carlisle Av
- " Mary J. (wid. John) wks. Dennison Hotel Restaurant
- " Michael J. teamster, h. 638 Broadway
- " Patrick, h. 1050 Freeman Av
- " Patrick, carp. h. 706 E. 6th
- " Robt. J. shoemkr. rooms 103 W. Court
- " Robt J. trav. salesman, 115 E. Front
- " Thos. lab. h. flat 6, n.w.c. Vine and 12th
- " Thos. P. h. s. s. Madison Road b. Observatory Av. and Erie Av
- " Thos. T. lab. h. rear 1256 E. Front

Cain—Continued.

- " Mrs. Walter B. dressmkr. h. 2642 Alms Place
- " Walter B. salesman, The Alms & Doepke Co. h. 2642 Alms Place
- " Wm. H. bklyer, h. Syracuse nr. Wehrman Av
- " Wm. H. jr. shoemkr. h. Syracuse nr. Wehrman Av
- " Wm. J. printer, wks. 221 Post Square, res. Newport
- " Wm. R. lab. h. 1128 E. Front
- " See also "Kain" and "Kane"
- Caine A. H. clk. Merchants National Bank, h. 3510 Sedler Av
- " Caroline, wid. John, h. 947 Chateau Av
- " Chas. cab.mkr rooms 131 W. 9th
- " Chas. W. deputy, County Treasurer's Office, res. North Bend
- Cair Frank, salesman, 2643 Spring Grove Av. h. flat 1, s.w.c. Poplar and Dudley
- Cairns Clyde K. trav. salesman, 613 Eggleston Av. h. 615 Crown
- " Rhoda L. wid. Geo. S. h. 615 Crown
- Caito John, (John B. C. & Sons) h. 207 Broadway
- " John B. (John B. C. & Sons) h. 207 Broadway
- " John B. & Sons, (John B., Thos. & John) wh. fruits, 207 Broadway
- " Thos. (John B. C. & Sons) h. 207 Broadway
- Calabrese Salvatore, lab. h. 2185 Queen City Av
- Calabro Jos. peddler, h. 1034 Kossuth
- Calahan Archie S. painter, h. 3025 Cohoon
- " T. F. gen'l mgr. The International Rubber Works Co. 844 W. 6th, res. Hartwell
- " See also "Callahan"
- Calcutt H. S. supt. dining car service, C.&O. Ry. office. 37 W. 12th, Covington, Ky. rooms flat 1, 808 Vine
- Calder G. S. gen'l mgr. Cincinnati Coal Co. 1607 Union Trust Bldg, res. Hartwell
- Caldon John J. plater, h. 712 Bauer Av
- " Katie. office asst. 434 W. 7th, res. Ludlow, Ky
- Caldow Wm. A. b. k. D. Jacobs & Co. h. 3816 Edgewood Av
- Caldrone Jos. driver, h. 674 W. 5th
- " Salvatore, fruits, 674 W. 5th
- Caldwell Mrs. Alex. P. widow, h. Glen Parker Av. east of Hamilton Av
- " Mrs. Anna, h. 3613 LaSalle
- " Augustus M. conductor, h. 2119 Hatmaker
- " Benj. cook, rooms 320 E. Front
- CALDWELL C. E.,**  
Physician and Surgeon; Office and Residence, 1110 Cross Lane east of Park Av.; Office Hours: 8 to 9 a. m., 2 to 3 p. m., 6:30 to 7:30 p. m.; Telephone North 265
- " Carrie, bds. 421 E. Liberty
- " Mrs. Catharine, h. 602 W. 7th
- " Chas. S. secy. and treas. The Eagle Counter & Leather Co. 414 E. 8th, h. 2623 Moorman Av
- " Daniel, lab. wks. Emery Arcade Steam Plant
- " David B. pres. and treas. The Pure Food Supply Co. 715 Elm, h. w. s. Moosewood north of Hopple
- " Edwin, shoe cutter, rooms 23 E. 9th
- " Elias, lab. rooms 409 E. 7th
- " Eliza, wid. Jas. h. 1053 John
- " Elsie, b. k. 3710 1/2 Eastern, Av. h. 3622 Morris Place
- " Mrs. Emma, h. 764 W. 5th
- " Emma, (wid. Wm.) housekeeper, 949 W. 7th
- " Fannie, wid. Wilson, h. 412 Butler
- " Frank, plumber, h. 744 W. 7th
- " Dr. Frank. pres. The Western & Southern Life Ins. Co. of Cincinnati, n.e.c. 4th and Broadway, res. Carthage
- " Frank H. engineer, 217 E. Court, res. Dayton, Ky
- " Geo. lab. h. 415 Culvert
- " Geo. M. letter carrier, Sta. R. P. O. res. Arlington Heights
- " Harley P. elevator conductor, h. 1053 Baymiller
- " Harry W. M. porter, h. 1312 Main

## Safe Investments

BUY BONDS.

If Governments are too high, buy Municipals; if Municipals are too high, buy Public Service Corporations.

Interest paid on deposits, on a new plan.

**RUDOLPH KLEYBOLTE & CO.**

Ground Floor, First National Bank Building.

**Caldwell—Continued.**

- " J. Nelson, asst. engineer, U. S. Engineer Office, 405 U. S. Custom House & P. O. Bldg. h. 828 Beecher
- " Jas. florist, h. e. s. Carlin north of Washburn Av
- " Jas. porter, h. 423 E. 7th
- " Jas. M. mgr. Enterprise Hotel, 326 W. 6th
- CALDWELL JAMES S.,**  
Physician; Office and Residence, 410 W. 8th; Telephone West 407;
- Office Hours: 7:00 to 8:00 a. m.  
1:00 to 3:00 p. m.  
6:30 to 7:30 p. m.
- " Jeannette, h. 1628 Bruce Av
- " Jennie, nurse, h. flat 2, 523 Laurel
- " John, riverman, h. 415 Culvert
- " John, vice pres. The Eagle Counter & Leather Co. 414 E. 8th, h. 2613 Eden Av
- CALDWELL HON. JOHN A.,**  
Judge Court of Common Pleas, Court House; Residence, Glen Parker Av. east of Hamilton Av
- " John A. office, 913 Commercial Tribune Bldg, h. Glen Parker Av. east of Hamilton Av
- " John A. jr. phys. h. Glen Parker Av. east of Hamilton Av
- " John Andrew, plumber, h. 744 W. 7th
- " John D. watchman, rooms 230 Ludlow
- " John W. shoe finisher, h. 1436 Race
- " Julia M. wid. Henry, h. 1628 Bruce Av
- " Katie, clk. 227 W. 4th, res. Thos. Caldwell's, Carlin st
- " Mrs. L. E. res. Widows' Home
- " Leah, h. 1628 Bruce Av
- " Lida, h. 1436 Race
- " Lizzie, wid. Robt. rooms 610 Sycamore
- " Louise, h. 648 W. 4th
- " Mammie I. with The John Shillito Co. res. Newport
- " Margaret, wid. John D. h. 353 Kilgour
- " Mary, housekeeper, h. 1062 Wesley Av
- " May, clk. 227 W. 4th, res. Thos. Caldwell's, Carlin st
- " Morton R. electrician, h. 1053 Baymiller
- " Ned, lab. rooms 517 W. 6th
- " Nellie V. clk. circulation dept. Commercial Tribune, h. 744 W. 7th
- " Prentice, at 623 Main, res. Newport
- " R. D. trav. salesman, 139 W. 4th
- " Ralph R. atty. 1218 Union Trust Bldg, h. 648 W. 4th
- " Robt. hostler, rooms 415 W. Court
- " Robt. shoe trimmer, h. 1436 Race
- " Robt. K. student, h. Glen Parker Av. east of Hamilton Av
- " Robt. T. engineer, p. 744 W. 7th
- " Samuel T. horseshoer, h. 1554 Barton
- " Talmadge T. conductor, h. 2128 W. 8th
- " Thos. florist, h. e. s. Carlin north of Washburn Av
- " V. M. collector, 313 E. 4th, h. 744 W. 7th
- " Wm. atty. h. 1224 Jackson
- " Wm. lab. h. 412 Butler
- " Wm. A. plumber, h. 744 W. 7th
- " Wm. G. (Wm. G. C. & Co.) 32 W. 4th, h. 648 W. 4th
- " Wm. G. & Co. laces, &c. 32 W. 4th
- Cale Jos. lab. rooms rear 328 E. 7th
- Caledonian Ins. Co. of Edinburgh, 13th floor
- First National Bank Bldg
- Caledonian Ins. Co. of Scotland, room 704, s.e.c. 5th and Walnut.
- Calender Albert B. salesman, n.e.c. 5th and Central Av. res. Covington
- Calerdine J. Ralph, with Calerdine, Son & Co. 125 W. 3d, h. flat 9, n.e.c. Reading Road and Ridgeway Av
- CALERDINE, SON & CO.,**  
(Thos. H. C. & Wm. T. Calerdine) Importers of Laces and Lace Curtains, 125 W. 3d
- " Thos. H. (C., Son & Co.) 125 W. 3d, h. 971 Lenox Place
- " Wm. T. (Calerdine, Son & Co.) 125 W. 3d, h. 971 Lenox Place
- Cales Jas. lab. rooms 4016 Colerain Av
- Caley John, blksmith, h. 1665 Cooper
- " Wm. J. h. 1665 Cooper
- Calhour Mrs. Effie, h. 33 E. Carter al
- " Henry, bartender, h. 33 E. Carter al

**WURLITZER**

**Pianos & Organs**

IN GREAT VARIETY.

AT ALL PRICES. TIME OR CASH.

**MUSICAL INSTRUMENTS 117-121 EAST 4<sup>TH</sup> ST.**

**Calhoun—Continued.**

- " M. Bert, omnibus agt. Cincinnati R. R. Omnibus Co. h. 844 Hathaway
- " Tillie, b. k. The Merit Medicine Co. res. Covington
- Calla John. mach. h. rear 828 Charlotte
- California Fruit Agency, A. C. Boice, agt. room 12, 121 E. 2d
- California Hand Laundry, Pang Gee, propr. 806 Vine
- Calkins & Brookbank. (Geo. L. C. & Arthur E.) cenfec.; also, boat house, Lincoln Park
- " Frank fireman bds. 2941 Eastern Av
- " Geo. L. (C. & Brookbank) Lincoln Park; also, mach. h. 4230 Brookside Av
- " Geo. M. foreman, h. 2050 Eastern Av
- Call Carl. real estate, with A. E. Villatte & Co. 142 E. 4th, rooms 611½ W. 9th
- " Chas. lab. rooms 17 W. Carter al
- Callaghan Bridget, pantry girl, St. Nicholas Hotel
- " Catharine, h. flat 16, 2 E. McMicken Av
- " Chas. D. h. 243 Butler
- " Edmund, jr. h. 243 Butler
- " Edmund J. mach. h. 243 Butler
- " Elizabeth, h. flat 16, 2 E. McMicken Av
- " Ellen, h. flat 16, 2 E. McMicken Av
- " Emily A. h. 2523 Cleinview Av
- " John, h. 1052 Fagin
- " Jos. engineer, Academy of the Sacred Heart
- " Luke J. driver, h. 243 Butler
- " M. F. salesman, h. 2312 Kenton
- " Miles, coachman, h. 4217 Spring Grove Av
- Callahan Annie, wid. John, h. 817 Carlisle Av
- " Augustine, stone carver, bds. 1208 Freeman Av
- " Bridget, laundress, h. rear 1064 Cutter
- " Bridget, widow, res. Little Sisters of the Poor, Riddle Road
- " C. Gertrude, saleslady, The Alms & Doepke Co. h. 310 Oregon
- " Chas. E. coremkr. h. 1039 St. Gregory
- " Charlotte, vocalist, h. 637 W. 8th
- " Clarence, stock-keeper, res. Henry M. Callahan's, Evanston
- " Daniel, coachman, 319 Pike
- " Daniel, tailor, h. 819 Lock
- " Daniel, jr. h. 819 Lock
- " Daniel A. detective, h. 735 W. 9th
- " Dan C., U. S. storekeeper-gauger, U. S. Int. Rev. Office, h. 1215 1st Av
- " Dennis J. molder, h. 1072 Wilstach
- " Miss E. millinery, 116 W. 5th
- " Edward C. carr.wkr. h. 4157 Dane
- " Edward J. foreman, 701 W. Front, h. s. s. Claypool Av. east of Grand Av
- " Elizabeth, wid. Jas. h. rear 1064 Cutter



**Cut-Rate**  
**RUBBER**  
**STORE.**  
**Cattell**  
**604 Vine St.**

## HIT THE MARK GUNS

and AMMUNITION

✿ Sporting Goods Department. ✿

THE  
HARD  
WARE  
STORE

**PICKERING'S**  
5th and Main Sts.

### Callahan—Continued.

- " Eugene, ins. agt. room 606 Lincoln Inn Court, res. Bellevue, Ky
- " Eugene, lab. h. 2334 Price Hill Road
- " Florence M. stenographer, 1409 Union Trust Bldg, h. 637 W. 8th
- " Frank C. clk. Equitable National Bank, h. 1815 Columbia Av
- " Fred. M. clk. 10 W. 3d, h. 1033 St. Gregory
- " Genevieve, saleslady, The Fair, h. 714 Walnut
- " Geo. (Strassberg & C.) 544 W. 9th, h. 637 W. 8th
- " Geo. lab. h. 33 Elm
- " Geo. shoemkr. res. Henry M. Callahan's, Evanston
- " Geo. solicitor, h. 606 Richmond
- " Geo. jr. lab. h. 33 Elm
- " Geo. F. mgr. Lutz & Schramm Co. 112 W. Court, h. flat 1, 211 W. 9th
- " Geo. S. student, h. flat 1, 770 Ridgeway Av
- " H. Michael, foreman bottoming room, 426 E. 8th, h. w. s. Idlewild Av. nr. Brewster Av., Evanston
- " Hannah, (wid. Cornelius) b. h. 917 Race
- " Hannah, wid. Patrick, h. 405 Augusta
- " Harry, driver, h. 33 Elm
- " J. A. (Ryan Stain & Blacking Co.) 231 Plum, res. Bellevue, Ky

### CALLAHAN J. C.,

Chief Clerk Cincinnati Police Department; Office, City Hall; Residence, 310 Oregon; 'Phone Main 4480

### CALLAHAN J. R.,

Dentist. 25 Garfield Place; Telephone Main 4902; Residence, flat 1, 770 Ridgeway Av., Avondale

- " J. W. trav. salesman, Fehheimer, Kiefer & Co
- " Jas. rooms 121 Garfield Place
- " Jas. clk. h. 3106 Warsaw Av
- " Jas. clk. C.H.&D.Ry. Freight Office, h. 920 Garfield Av
- " Jas. pressman, h. 75 Plum
- " Jas. A. h. 522 Pierson
- " Jeremiah, h. 416 New
- " John, clk. rooms 422 Mill
- " John, mach. h. 827 Richmond
- " John, policeman, Ohio Messenger & Tel. Co. res. Covington
- " John, stock boy, h. 845 Hathaway
- " John B salesman, 21 W. 4th, h. 637 W. 8th
- " John E. designer, h. flat 2, n.e.c. Gilbert Av. and Morris
- " John J. foreman, h. 1033 St. Gregory
- " John J. molder, h. 522 Pierson
- " John P. driver, h. 19 E. Commerce
- " John R. printer, h. 75 Plum
- " John T. plater, h. 335 Ellen
- " John T. shoemkr. h. 819 Lock
- " Jos. fireman, h. 1126 E. Pavilion

### Callahan—Continued.

- " Jos. F. motorman, h. 1743 Forest Av., Walnut Hills
  - " Jos. M. bksmith, h. 310 Oregon
  - " Kate, cigarmkr. h. 819 Lock
  - " Mrs. Kate, dressmkr. h. 75 Plum
  - " Lillian, artist, h. 1319 John
  - " Louisa, wid. Jas. h. 4084 Colerain Av
  - " M. C. bksmith, h. 1072 Wilstach
  - " Margaret, h. 515 Terrace Av
  - " Margaret h. 335 Ellen
  - " Margaret, clk. 300 W. Court, h. 606 Richmond
  - " Margaret, dressmkr. h. 827 Richmond
  - " Margaret, wid. Robt. h. 212 Pike
  - " Marie, rooms 714 Walnut
  - " Majorie E. stenographer, 705 Traction Bldg, h. 637 W. 8th
  - " Mary, (wid. John) confec. 955 W. 6th, h. 522 Pierson
  - " Mary, wid. Patrick, h. 606 Richmond
  - " Mary, wid. Thos. h. 320 Findlay
  - " Mary A. housekeeper, flat 11 The Roslyn
  - " Mary A. stenographer, Board of Trustees, Commissioners of Water Works, h. 820 Richmond
  - " Maurice, molder, h. 1072 Wilstach
  - " May, dressmkr. h. 1072 Wilstach
  - " Michael, switchman, h. 1030 Mound
  - " Michael F. switchman, h. 951 Barr
  - " Michael J. clk. P. O. h. 827 Richmond
  - " Miles, coachman, n.e.c. Auburn Av. and Bodmann Av
  - " Owen, teamster, h. 405 Augusta
  - " Owen J. carp. h. 3106 Warsaw Av
  - " Patrick, fireman, h. n. s. Belmont Av. nr. Cameron Av
  - " Patrick, houseman, 2058 Auburn Av
  - " Patrick, painter, h. 1001 State Av
  - " Patrick, porter, h. 845 Hathaway
  - " S. Jas. tel. op. h. 817 Carlisle Av
  - " Sarah, saleslady, 24 E. 5th, h. 3106 Warsaw Av
  - " Thos. h. 335 Ellen
  - " Thos. clk. 2817 Woodburn Av. h. 1743 Forest Av
  - " Thos. news dealer, h. 819 Lock
  - " Thos. P. molder, h. 954 Richmond
  - " Walter, attendant Longview Hospital, res. Elmwood Place
  - " Walter D. clk. auditor's office, C.C.C.&St.L. Ry. h. 1815 Columbia Av
  - " Wm. molder, h. 1033 St. Gregory
  - " Wm. H. clk. R. G. Dun & Co. h. 637 W. 8th
  - " Winifred, wid. John, h. 310 Oregon
- See also "Calahan," "Callihan" and "O'Callaghan"
- Callaway Chas. F. auditor The Cincinnati Traction Co. s.e.c. 5th and Walnut, bds. 320 Broadway
- " Edward, porter, h. 214 Richmond
  - " Kate, wid. Edward, rooms 529 Sycamore
  - " Maggie, cigar roller, h. 1244 E. 3d
  - " Rose, h. 1244 E. 3d
  - " Washington, lab. h. 441 E. Front
  - " Wm. whitewasher, 410 Oliver
- See also "Calloway"
- Callen Leonidas, mach. hand, h. 1312 E. Front
- Callender Harry Z. acting manager, 214 E. 8th, 2156 Grand
- Callies Emil, foreman, h. 1572 Baymiller
- Callihan G. Darwin, student, rooms 611 W. 9th
- See also "Callahan"
- Callin Abraham, tailor, h. 834 Hopkins
- Callis J. W. second-hand clothing, 333 W. 5th
- Callon Edward, coachman, Longview Hospital
- " Olen, porter, Longview Hospital
  - " Wm. watchman, rooms 12 E. 13th
- Calloway Andrew, lab. rooms 541 George
- " Bessie, saleslady, h. 1122 Main
  - " Chas. auditor, bds. 320 Broadway
  - " Mrs. Jennie, h. 216 Pike
  - " Lucien, h. 616 Barr,
  - " Lucy, h. 616 Barr
  - " W. B. gen'l passenger agt. C.C.&L.R.R. 4th floor, Carew Bldg, h. flat B. 21 W. 13th

**The Lawrence-Hall Electric Co.**

**ARC LAMPS.**

219 WEST FOURTH STREET.

**Galloway—Continued.**

- " W. Edward, oiler, h. room 10, 1122 Main  
 " Wm. C. stoker, h. 318 Perry  
 " Wm. J. rigger, h. room 10, 1122 Main  
 See also "Callaway"  
 Callum M. K. trav. salesman, 6 E. Pearl  
 Callup E. Lewis, lab. h. 667 E. 6th  
 Calme Emil, foreman mailing dept. Cincinnati Times-Star, h. 254 Calhoun  
 " Frida, seamstress, h. 1564 Elm  
 " Rose, seamstress, h. 1564 Elm  
 Calmeise Scott, janitor, h. 3616 Roll Av  
 Calnan Alfred, saloon, h. 4214 Langland  
 " C. C. complaint hand, s.w.c. 4th and Plum, h. east end Glenwood Av  
 " Clara, dressmkr. h. east end Glenwood Av  
 " John, detective, h. 662 Glenwood Av  
 " Lucille, saleslady, 22 W. 4th, h. east end Glenwood Av  
 " Mary, wid. Michael, h. east end Glenwood Av  
 " Mrs. T. J. h. 2604 May  
 Calomiris Nicholas, peddler, rooms 8 Gano  
 Caloric Society, E. A. Vance, pres.; John Neil, vice pres.; H. D. Crane, treas.; Oliver Schlemmer, jr. secy. room 14, 32 E. 3d  
 Calpha John, clk. R. M. S  
 Caltrider E. E. plumber, rooms flat 10, n.w.c. 9th and Race  
 Calvary Baptist Church, 323 McFarland  
 Calvary Cemetery, s. s. Duckcreek Road east of Montgomery Pike  
 Calvary Presbyterian Church, n. s. Eastern Av. b. Heekin Av. and Russell Av  
 Calvary Protestant Episcopal Church, e. s. Clifton Av. b. Greendale Av and Lafayette Circle  
 Calvert A. L. salesman, 9 E. Pearl, res. Covington  
 " B. W. policeman, h. 107 14th

**CALVERT C. P.,**

- Importer and Dealer in Chemicals and Dye Stuffs; Borax; Manufacturers' Supply Depot for Paper Makers, Dyers and Laundry Supplies, 9 E. Pearl; Residence, Maplewood  
 " Calven, lab. h. e. s. Newton Av. nr. Langdon Av., Evanston  
 " Clifford H. h. 817 W. Court  
 " Elmore C. clk. Adams Ex. Co. h. 521 Hopkins  
 " Geo. H. motorman, h. 2924 Sander  
 " Grace, saleslady, h. 730 Clark  
 " Jas. S. engraver, h. 521 Hopkins  
 " John, conductor, h. 2924 Sander  
 " Louis, lab. h. 4 Smith Court  
 " Nim, barber, rooms 125 Shillito Place  
 " Robt. ironwkr. h. 2924 Sander

**CALVERT WM. H.,**

- President Merchants and Manufacturers Insurance Co. of Cincinnati, 131 E. 3d; Residence, 117 E. Auburn Av., Mt. Auburn  
 Calvin Anna, h. flat 16, 212 E. 5th  
 " Arthur, lab. h. rear 32 Avery east of Park  
 " Bros. (Harry G. & Oren) barbers, 803 Main  
 " Eugenia, b. k. bds. 663 Linn  
 " Harry G. (C. Bros.) 803 Main, h. flat 16, 212 E. 5th  
 " Mrs. Ida, h. 1317 Walnut  
 " Jasper, tobacconist, rooms 234 Lawrence  
 " Jos. h. flat 16, 212 E. 5th  
 " Laura, h. flat 16, 212 E. 5th  
 " Leonora, h. flat 16, 212 E. 5th  
 " Marie, h. flat 16, 212 E. 5th  
 " Oren, (C. Bros.) 803 Main, h. flat 16, 212 E. 5th  
 " Ralph R. lab. res. Mary A. Jones', Winton Place  
 " Wm. barber, h. 1315 Main

**CAMBRIA STEEL CO.,**

- of Johnstown, Pa.; Steel Manufacturers: J. L. Adams, Sales Agent, 1622 Union Trust Bldg; Telephone Main 252  
 Cambron Logan C. salesman, 5 Wiggins Block, res. Covington  
 Camden Pierce, driver, 325 Main  
 Camerer Wm. (A. Schmitt & Co.) 850 W. 6th, res. Norwood



**WURLITZER**

A LARGE LINE OF

**The "New Century"**

**Music Boxes.**

MUSICAL INSTRUMENTS 117-121 EAST 4<sup>TH</sup> ST.

**Camerer—Continued.**

- " Wm. attendant, Public Library, res. Norwood  
 " Wm. L. b. k. 850 W. 6th, res. Norwood  
 See also "Cammerer," "Kammerer" and "Kemmerer"  
 Cameron Anna, wid. John, h. 539 Laurel  
 " Arthur, clk. h. 539 Laurel  
 " Clarence, clk. h. 539 Laurel  
 " Dubell, electrician, h. 539 Laurel  
 " Edith A. stenographer, 312 W. 9th, h. 1307 John  
 " Etta L. teacher, 1st Intermediate School, h. 1307 John  
 " Grace, b. k. circulation dept. Commercial Tribune, h. 646 W. 9th  
 " Harry, mach. hand, bds. 1206 W. 8th  
 " John, rooms 713 Cutter  
 " Lee, fireman, U. S. Custom House  
 " Lewis, carp. h. 646 W. 9th  
 " Mrs. Lizzie, milk depot, 905 Walnut  
 " Lycurgus, res. Old Men's Home  
 " M. A. carp. 306 W. 9th  
 " Margaret, teacher, bds. 1545 Blair Av  
 " Mary F. wid. Eugene, h. 1307 John  
 " Mary L. wid. Jos. G. h. 18 E. 9th  
 " Orville T. lab. h. 2034 Dunlap

**CAMERON OTIS L.,**

- Physician and Surgeon, 18 E. 9th; Hours: 8 to 9 a. m., 2 to 4 p. m. and 7 to 8 p. m.; Telephone Main 244  
 " Otto T. carp. h. 662 Shillito  
 " Rachel, telephone op. h. 539 Laurel  
 " Thos. J. carp. h. 662 Shillito  
 " Walter G., atty. 505 Commercial Tribune Bldg, h. 4650 Glenway Av  
 " Wm. C. clk. supt.'s office, Court House, h. 539 Laurel  
 Camery Arthur F. salesman, The Jos. R. Peebles' Sons Co. h. 625 Central Av  
 " Chas. carp. h. room 98, 225 E. 4th  
 " Eugene E. elevatorman, rooms 425 W. 4th  
 " Walter P. shoemkr. h. 504 Laurel  
 " Wm. H. bklayer, h. 3526 Columbia Av  
 Camm Edward, collector, 706 Vine, h. 1101 Walnut  
 " Lulu, wid. John, h. 2107 Vine  
 Cammack J. Add. trav. salesman, h. 432 E. 5th  
 Cammann Henry, cab.mkr. rooms rear 1919 Race  
 Cammerer Gottlieb, waiter, h. 1638 Vine  
 See also "Camerer," "Kammerer" and "Kemmerer"  
 Cammon Tillie D. h. 913 W. 7th  
 Camnitz Chas. T. engineer, h. 4 E. Clifton Av  
 Camoreano Annie, stenographer, R. G. Dun & Co. h. flat 47, 231 Broadway  
 Camp Jos. H. tailor, 715 Clark  
 See also "Kamp"

**OUR BINDER**

Does work in all the latest and most approved styles. He can suit you as to work and price. Call on us for anything in his line.

**Western Methodist Book Concern**

JENNINGS & PYE, Agents,  
 220 and 222 W. Fourth Street.





No one else has it in stock—Try  
Pickering's—especially true in  
**HARDWARE, CUTLERY and TOOLS**

THE  
HARD  
WARE  
STORE

**PICKERING'S**  
5th and Main Sts.

Camp Washington Brewery, Henry Adam,  
propr. n.w.c. Straight and Miami Canal  
Camp Washington German Evangelical Prot-  
estant Church, n.e.c. Sidney Av. and  
Rachel  
Camp Washington M. E. Church, n.w.c. Hop-  
ple and Sidney Av  
Campanowitsch Mitchell, capmkr. h. 419  
Wade  
" Rosa, wid. John H. h. 419 Wade  
Campbell A. E. electrician, bds. 524 Cul-  
vert  
" A. P. (C. & Morton) 1101 Union Trust  
Bldg, bds. 319 Broadway

**CAMPBELL A. R.,**

Principal The Cincinnati School of Pho-  
nography, Office, Room 34 Carew Bldg;  
Telephone Main 1807; Residence, cor.  
Edwards Road and Linwood Road; Tel-  
ephone East 265—Y

**CAMPBELL THE A. R. COPYING OFFICE,**  
A. R. Campbell, Proprietor, Office, 34  
Carew Bldg; Telephone Main 1807

" Abby, wid. Thos. P. h. 1048 Cutter  
" Mrs. Ada, h. 1121 Elm  
" Ada, with The John Shillito Co. h. 2142  
Gilbert Av  
" Albert, h. 848 Lincoln Av  
" Albert, lab. h. 2945 Eastern Av  
" Albert L. lab. h. n.e.c. Kentucky Av. and  
Quarry  
" Alberta, bds. 307 Broadway  
" Alex. lab. h. 303 W. Water  
" Alex. McD. reporter, h. 3062 Durrell Av  
" Alice, forelady folding dept. 1012 Flint,  
h. 1534 Dudley  
" Alice, wid. A. D. h. 413 Carlisle Av  
" Alice, wid. Robt. h. 821 Main  
" Alice M. cashier, s.w.c. Burnet Av. and  
Rockdale Av. h. 512 Elizabeth  
" Alonzo, varnisher, h. 1030 W. 6th  
" Anastacia M. saleslady, 1314 Vine, h. 3204  
Spring Grove Av  
" Andrew, lab. h. rear 1840 John  
" Angelina, wid. Sylvester, h. 1055 Freeman  
Av  
" Anna, h. 1906 Fairmount Av  
" Mrs. Anna, h. 822 W. 5th  
" Mrs. Anna, h. 1210 Myrtle Av  
" Anna, dressmkr. h. 448 Pioneer  
" Annie M. dressmkr. h. 1523 Knowlton  
" Archibald, chemist, at 121 E. Water, h.  
3312 Hackberry  
" Benj. carp. h. 2142 Gilbert Av  
" Bertha, clk. 632 Main, h. 724 Clark  
" Blanche Robertson, h. cor. Linwood Road  
and Edwards Road

**CAMPBELL & BLUM CO.,**

(Geo. W. Blum) Electrotypers, 132 and  
134 Opera Place; Telephone Main 83.  
See Advertisement Front Department

**SAFE INVESTMENTS.**

After thorough physical, financial and leg-  
al investigations, we buy direct, entire is-  
sues of Municipal Bonds, and offer them in  
amounts to suit purchasers. Correspondence  
and Personal Interviews solicited.  
Interest paid on deposits, on a new plan.

**RUDOLPH KLEYBOLTE & CO.**

Ground Floor, First National Bank Building.

Campbell-Bosworth Machinery Co. of Bos-  
ton. E. H. Schwenker & Fred. Easthope,  
agts.; harness machinery, 636 Sycamore  
Campbell Braxton W. vice pres. The Per-  
kins-Campbell Co. 622 Broadway, h. 2333  
Kemper Lane

" C. E. yard clk. Harrison Av. and B.&O.  
S.W.Ry res. Covington  
" Carter, porter, rooms 554 W. 6th  
" Catherine, dressmkr. h. 448 Pioneer  
" Chas. lineman, bds. 524 Culvert  
" Chas. S. watchman, h. 1024 Wilstach  
" Clara H. clk. The Carrara Paint Agency  
Co. h. 3204 Spring Grove Av  
" Claud, lab. h. 50 Plum  
" Clayton, clk. h. 436 Pioneer  
" Clemens C. printer, h. 1121 Elm  
" Clifford, with The John Shillito Co. h. s. s.  
Euclid Av., Winton Place

**CAMPBELL'S CREEK COAL CO.,**

S. F. Dana, President; E. O. Dana, Vice  
President; R. P. Gillham, Secretary and  
General Manager; Wholesale Miners and  
Shippers of Coal; Owners of the Original  
and Genuine Dana's Campbell's Creek  
Coal; Shippers by Railroad, and Retail  
Dealers in all kinds of Coal and Coke;  
General Offices, 311 and 312 Mercantile  
Library Bldg; Elevator, foot of Bay-  
miller; Telephone. See Advertise-  
ment in Front, Coal Department

**CAMPBELL DAN'L D.,**

Attorney at Law and Notary Public, Of-  
fice, 1004, 1005 and 1006 Union Trust  
Bldg; Telephone Main 252; Residence,  
Florida Av. opp. Clarion Av., Evanston

" David J. mach. hand, h. 872 Ridgeway  
Av  
" Dennis, flagman, h. 831 W. 5th  
" Dora F. wid. Wm. h. 709 W. 6th  
" Dr. E. Hamilton, mgr. American Painless  
Dentists, 48 W. 5th  
" Edith, dressmkr. rooms 23 E. 6th  
" Edward, driver, rooms 428 Armory Av  
" Edward F. driver, h. 2016 Winchell Av  
" Eliza J. wid. Welland, h. s. s. Euclid Av.,  
Winton Place

" Elizabeth, dressmkr. h. 3058 O'Bryon

**CAMPBELL DR. ELIZABETH,**

Physician; Office and Residence, flat 2  
The Somerset, n.e.c. Reading Road and  
Blair Av., Avondale; Telephone North  
669

" Elizabeth, wid. Jas. B. h. 2142 Gilbert Av  
" Elizabeth L. wid. Geo. W. h. junc. Rose  
Hill Av. and Beechwood Av  
" Elizabeth N. wid. Wm. H. h. 624 W. 7th  
" Ella, tel. op. 211 W. 6th, h. 920 Race  
" Erastus B. carp. h. 2128 W. 8th  
" Ernest W. clk. s.w.c. 4th and Plum, h. 433  
Laurel

" Euphemia, stenographer, The Cincinnati  
Coal Co. h. 872 Ridgeway Av

" Fannie, wid. John, h. 733 W. 7th  
" Fannie, wid. John, h. 127 Saunders  
" Filey, driver, h. 1034 Considine Av  
" Finley, teamster, h. 1432 Main  
" Floyd, janitor, 3331 Gilbert Av  
" Frank B. clk. American Ex. Co.'s Depot,  
h. 2710 Eden Av

" Frank G. conductor, h. 513 Armory Av  
" Fred. A. clk. The Jos. R. Peebles' Sons  
Co. h. 3204 Spring Grove Av

" G. A. waiter, 20 Opera Place  
" Geo. butcher, bds. 413 E. Front  
" Geo. lab. h. rear 432 E. 6th  
" Geo. nurse, Old Men's Home  
" Geo. painter, h. 4185 Hamilton Av  
" Geo. A. shoemkr. h. 2654 Fenner  
" Geo. E. h. s. s. Euclid Av., Winton Place  
" Geo. P. h. 4223 Cherry

" Grace M. stenographer, 7 Bavaria Bldg,  
h. 1105 Broadway

" Hampton T. peddler, h. 215 Strader Av  
" Harry C. helper, h. 50 Plum  
" Harry J. electrician, h. 624 W. 7th  
" Harry S. trav. salesman, Pittsburgh Plate  
Glass Co. h. flat 26, s.e.c. Rockdale Av.  
and Reading Road

" Hattie, domestic, h. 424 McAllister  
" Henry, lab. rooms 413 E. Front

**Campbell—Continued.**

- " Irene, stenographer, 1012 Elm, h. 709 W. 6th  
 " Irene, wid. John, h. rear 1214 E. Front  
 " Isaac, porter, 534 Race  
 " Isaac, whitewasher, bds. 1511 Providence  
 " Prof. J. B. pres. American Health College and Vitapathic Sanitarium, 2633 Western Av  
 " J. E. messenger, Adams Ex. Co. res. Bellevue, Ky  
 " J. L. h. 4266 Langland  
 " J. S. typewriters, 135 E. 6th, h. 3062 Durrell Av  
 " Jas. barber, rooms 413 E. Front  
 " Jas. hodcarrier, h. 323 George  
 " Jas. lab. h. 838 Lock  
 " Jas. stereotyper, h. 724 Clark  
 " Jas. teamster, h. 540 E. 8th  
 " Jas. E. restaurant, h. 3106 Warsaw Av  
 " Jas. G. clk. rooms 457 E. 5th  
 " Jas. M. driver, h. 50 Plum  
 " Jas. M. physician, 2633 Western Av  
 " Jane S. wid. Matthew, h. 1534 Dudley  
 " Jennie, h. s.w.c. Lincoln Av. and Myrtle Av., Bond Hill  
 " Jennie, domestic, Cincinnati Hospital  
 " Jennie, telephone op. h. 448 Pioneer  
 " Jessie, clk. 632 Main, h. 724 Clark  
 " John, bds. 411 W. 5th  
 " John, lab. h. 3058 O'Bryon  
 " John, lab. h. rear 415 E. 7th  
 " John, lab. h. 1046 Cutter  
 " John, teamster, h. 872 Ridgeway Av  
 " John, teamster, h. 330 Lock  
 " John C. saloon, s.w.c. Sycamore and Webster  
 " John A. policeman, h. 2654 Fenner  
 " John B. horse dealer, h. 1113 Main  
 " John B. lab. h. 621 E. 5th  
 " John B. painter, h. 920 Race  
 " John C. carp. h. 3022 Cinnamon  
 " John D. finisher, h. n.w.c. Spring Grove Av. and Este Av., Winton Place  
 " John L. lab. h. 1076 Gilbert Av  
 " John O. collector, h. 413 Carlisle Av  
 " John V. asst. city solicitor, office, City Hall, h. s.w.c. Winding Way and Valley Road  
 " John W. electrotyper, h. 238 Pike  
 " John W. lab. h. n.e.c. Kentucky Av. and Quarry  
 " John W. motorman, h. 707 Neave  
 " John W. jr. lab. h. n.e.c. Kentucky Av. and Quarry  
 " Jos. clk. 908 Sycamore, h. 1053 Rittenhouse  
 " Jos. hostler, h. 1105 Broadway  
 " Jos. porter, rooms 511 Carlisle Av  
 " Jos. A. salesman, 435 E. Pearl, h. 1053 Rittenhouse  
**CAMPBELL JOS. H.,**  
 Exchange Editor Commercial Tribune;  
 Residence, 838 Hutchins Av  
 " Jos. M. h. 419 Milton  
 " Jos. R. engraver, h. 1105 Broadway  
 " Mrs. Kate, h. 1203 W. 6th  
 " Kate, bds. 1327 Vine  
 " L. J. supt. The Miami & Erie Canal Transportation Co., Canal and Main, h. flat 6, Goodall Bldg  
 " L. P. atty. 107 Lincoln Inn Court, res. Ft. Thomas  
 " Laura R. saleslady, 620 Race, h. 3204 Spring Grove Av  
 " Mrs. Lizzie, h. 525 W. 5th  
 " Louisa, h. 1033 Zachary  
 " Louisa H. wid. Wm. h. 1030 W. 6th  
 " Louise P. stenographer, 337 W. 5th, h. 20 Eastbourne Terrace  
 " M. L. fire marshal, Cincinnati Fire Dept. n.w.c. Laurel and Cutter, h. 738 W. 6th  
 " Mae L. stenographer Western Methodist Book Concern, res. Norwood  
 " Malinda, wid. Irvin, h. 3910 Spring Grove Av  
 " Mary, asst. b. k. 3237 Fredonia Av. h. 872 Ridgeway Av  
 " Mary, wid. Albert, h. 813 Hopkins  
 " Mary A. h. 2517 Guy  
 " Mary A. wid. Jas. J. h. 410 E. Pearl  
 " Mary L. wid. Jas. h. 1523 Knowlton

**WURLITZER**

AGENTS FOR THE

**STECK PIANO**

AND OTHER LEADING MAKES

MUSICAL INSTRUMENTS 117-121 EAST 4<sup>TH</sup> ST.

**Campbell—Continued.**

- " Mayme, music teacher, h. 446 E. 5th  
 " Miles L. foreman carr. crater, n.w.c. Richmond and Carr, h. 3835 Colerain Av  
 " Milton L. jr. clk. h. 738 W. 6th  
 " Mrs. Minnie, stenographer, bds. The Belmont  
 " & Morton, (A. P. C. & John M.) brokers, 1101 Union Trust Bldg  
 " Myron A. postal clk. R. M. S  
 " Olive, teacher, Riverside School, bds. 621 W. 9th  
 " Orville, lab. bds. 3476 Southside Av  
 " Oswald, clk. h. 511 Hopkins  
 " Peter, h. 446 E. 5th  
 " Peter, barber, rooms 520 W. 6th  
 " Rachel E. wid. Jas. h. 512 Elizabeth  
 " Ralph H. lab. h. 3432 Water, Pendleton  
 " Reece, trav. salesman, Peerless Merchant Tailoring Co  
 " Richard G. saddler, h. 739 Hopkins  
 " Robt. h. n.w.c. Myrtle Av. and Maple Av., Bond Hill  
 " Rev. Robt. pastor Marquis Street Baptist Church, h. 2410 May  
 " Robt. E. eleyator op. h. 724 Clark  
 " Robt. H. driver, h. 3430 E. Water, Pendleton  
 " Robt. J. supt. A. N. Kellogg Newspaper Co. h. 724 Clark  
 " Rolle R. clk. h. 50 Plum  
 " Rose, clk. Copeland Medical Institute, h. 410 E. Pearl  
 " Royal, lab. h. 2945 Eastern Av  
 " Sallie J. teacher, 16th Dist. School, h. 1853 Walker  
 " Samuel, clk. h. 448 Pioneer  
 " Samuel W. stock-keeper, n.e.c. 3d and Race, h. 738 W. 6th  
 " Mrs. Sarah, h. 330 Lock  
 " Sarah, wid. Alex. h. 1853 Walker  
 " Sherman, painter, h. 1853 Walker  
 " Sophia B. wid. Thos. E. h. 1213 Central Av  
 " Susie, wid. Shelby, h. 20 Eastbourne Terrace  
 " Thos. J. meter repairer, h. 433 Laurel  
 " Thos. J. restaurant, h. room 43, 225 E. 4th  
 " Thos. W. waiter, h. 130 E. Liberty  
 " W. E. manager Stewart Electrical Co. 311 E. 5th. res. Norwood  
 " W. H. agt. 1337 Central Av. res. Harrison, O  
**CAMPBELL W. H.,**  
 Oculist and Aurist, Office, 330 E. 4th;  
 Telephone Main 3076; Office Hours, 9 to 1 and 3 to 5; Residence, Ivanhoe and Mentor Av., Norwood  
 " W. H. secy. Municipal Bond and Securities Co. 1509 Union Trust Bldg, res. Mt. Washington  
 " W. J. clk. h. 738 W. 6th



Cut-Rate  
**RUBBER**  
 STORE.  
**Cattell**  
 604 Vine St.

**P**LEASING  
**POPULAR**  
**RICES**

**ANY DAY—EVERY DAY**  
**HARDWARE, CUTLERY and TOOLS**

**THE**  
**HARD**  
**WARE**  
**STORE**

**PICKERING'S**  
5th and Main Sts.

**Campbell—Continued.**

- “ W. L. secy. and treas. The Cincinnati Time Recorder Co. 1725 Central Av. h. flat 2, n.e.c. Blair Av. and Reading Road
- “ W. S. cashier Blue Ridge Despatch, h. flat 43, 626 W. 4th
- “ W. T. (Dold & C.) veterinary surgeon, 3804 Colerain Av. res. Cheviot
- “ Washington, riverman, rooms n.w.c. Ludlow and Giffin
- “ Wes. h. Penniston Court north of Locust
- “ Will J. B. phys, 1631 Central Av
- “ Wm. clk. 3461 Reading Road, h. 515 Wade
- “ Wm. foreman, h. 526 E. 8th
- “ Wm. ins. agt. room 51, 330 W. 9th, res. Newport
- “ Wm. lab. h. 1049 Hopkins
- “ Wm. A. mach. h. 872 Ridgeway Av
- “ Wm. B. h. flat 2, n.e.c. Reading Road and Blair Av
- “ Wm. H. whitewasher, h. 815 Hopkins
- “ Wm. J. clk. 228 Broadway, h. 410 E. Pearl
- “ Wm. L. conductor, h. 1600 Western Av

**CAMPBELL WM. P.,**

Reporter Cincinnati Post; Residence, Covington

- “ Wm. T. waiter, h. 130 E. Liberty
- “ Wm. W. tel. op. h. 709 W. 6th
- “ Willis W. carr. finisher, h. 4179 Hamilton Av
- Campion Jos. E. motorman, h. 2726 Vine
- “ M. A. postal clk. R. M. S
- “ Nellie M. shoe fitter, h. 305 W. 6th
- “ Patrick J. motorman, h. 2726 Vine
- Campline J. F. messenger, Adams Ex. Co. h. 433 E. 3d

Campo Jose, res. Jewish Home

Camps Jos. bds. 1130 York

Camusa Nicola, lab. h. 2429 Gilbert Av

Canada John T. lab. h. 2412 May

“ W. W. postal clk. R. M. S

**CANADA LIFE ASSURANCE CO. OF TOR-**

**ONTO, Mark Davis, Manager; Ernest A. Roden Secretary, 307 to 310 Commercial Tribune Bldg; Telephone Main 3454**

Canada Southern Line. (Fast Freight) Chas. H. King, agt.; Earl M. Cary, trav. agt.;

Chas. E. Emmer, contracting agt. 607 Traction Bldg

Canadian Express Co. 415 Walnut

Canadian Pacific Despatch, (Fast Freight)

B. R. White, agt. 23 Carew Bldg

Canadian Pacific Ry., B. R. White, agt.;

Geo. A. Clifford, trav. passenger agt. 23 Carew Bldg

Canal Collector's Office, 133 E. Canal; W. A. Gregg, collector

Canal Elevator & Warehouse Co. (The), Jos. Hevermann, supt. office, 334 E. Court

Canary Agnes, dressmkr. h. 2 Erie Av., Mt. Auburn

“ Jas. city fireman, h. 2 Erie Av., Mt. Auburn

“ Maggie, dressmkr. h. 2 Erie Av., Mt. Auburn

**Canary—Continued.**

“ Michael A. locksmith, h. s. s. Brevier Av.

“ Mr. Considine Av

“ Richard, painter, h. 2262 Gladstone Av

“ Thos. plumber, 26 W. 9th, h. 2 Erie Av., Mt. Auburn

Canavan Hugh, bklayer, h. 1211 Harrison Av

Cancelliere Andrew, barber, h. 208 W. 3d

Canda Leo pres. The Leo Canda Manuf. Co.

717 Sycamore, res. New York

“ The Leo Manuf. Co., Leo Canda, pres.;

Manuel Auer, vice pres.; Samuel Newman, secy. and treas.; model makers, 717 Sycamore

Candee Mary, wid. Burt C. h. s.e.c. Oak Av. and Liberty

Candler Alvina, wid. Chas. H. h. 1432 Race

“ Frank A. asst. marketmaster, B. of P. S. h. 310 Milton

“ See also “Cantler”

Candon Hyman, cigarmkr. bds. 829 Barr

Candrea Alex. toolmkr. h. 711 Betts

Canfield John, cigarmkr. h. rear 1925 Freeman Av

“ Michael, jr. bartender, h. rear 1925 Freeman Av

“ Michael, sr. h. rear 1925 Freeman Av

“ Perry, mach. bds. 2582 McMicken Av

Canida A. C. barber, h. 211 W. Court

“ Mary E. wid. Jas. O. h. flat 4, n.e.c. 12th and Race

“ Wm. paper hanger, h. 635 Central Av

Caniff Lon, molder, h. 819 Elm

Cann Birdie, h. 138 W. McMicken Av

“ Don, conductor, h. 138 W. McMicken Av

“ Emma, h. 319 Central Av

“ Jesse, (M. Cann & Son) 430 W. 6th, h. 3207 Glendora Av

“ Lizzie, h. 138 W. McMicken Av

“ M. & Son, (Mina & Jesse) game, 430 W. 6th

“ Mina, (M. Cann & Son) wid. Bernard, 430 W. 6th, h. 3207 Glendora Av

“ See also “Cahn” and “Kahn”

Cannavina Filippo, lab. bds. rear 2168 Florence Av

“ Francesco, lab. h. 2033 Reading Road

Canner Leon, book agt. rooms 1309 Bremen

Canniff Roy, clk. s.e.c. 9th and Sycamore, h. 3920 Eastern Av

“ Wm. L. supt. 2611 Eastern Av. h. 3920 Eastern Av

Cannon Ansley S. student, h. 741 W. 9th

“ Bernard I. com. mer. h. 3743 Durr

“ Carrie, wid. Jas. h. 661 Linn

“ Cecelia, h. 1026 Considine Av

“ Clarence C. accountant, with W. J. Munster, h. flat 2, 1019 E. McMillan

“ Edward P. bartender, h. n.e.c. 7th and Central Av

“ Ellen, h. 1029 Austerlitz Road

“ Elmer J. electrician, h. 3745 Durr

“ Ernst B. card writer, h. Forest Av., Bond Hill

“ Frank, electrician, rooms 705 Central Av

“ Frank polisher, bds. 2129 Gilbert Av

“ Frank J. trav. salesman, 65 Main, res. Covington

“ Frank L. salesman, 347 W. 4th, h. Forest Av., Bond Hill

“ Geo. railroader, bds. 1118 Clark

“ Geo. I. salesman, 110 E. Front, h. 1566 Dudley

“ Guy, driver, h. 735 W. Court

“ Henry, plasterer, h. 1627 Freeman Av

“ Hugh, engineer, h. 415 E. Pearl

“ I. J. (I. J. C. & Co.) 110 E. Front, h. 3217 Gilbert Av

**CANNON I. J. & CO.,**

General Produce Commission Merchants, 110 E. Front; Telephone Main 185

“ Jas. fireman, h. 1169 Gilbert Av

“ Jas. lab. bds. 1664 Frederick Av

“ Jennie, wid. John, h. 2190 Western Av

“ John, polisher, h. 710 W. Front

“ Kate, wid. Thos. h. 710 W. Front

“ Kirt, driver, h. 3437 Harvey Av

“ Lena, wid. Jas. J. n. 629 Walnut

“ Mrs. Lucy Y. h. Forest Av., Bond Hill

“ M. B. trav. salesman, 127 W. 5th, res. Newport

**The Lawrence-Hall Electric Co.**

**DYNAMOS  MOTORS.**

**219 WEST FOURTH STREET.**

## Cannon—Continued.

- " Mrs. Margaret, domestic, 920 Elberon Av  
 " Mrs. Mary, h. 550 E. 8th  
 " Mary Agnes, telephone op. The Lunken-  
 helmer Co. h. 1026 Considine Av  
 " Mattie, bds. 3739 Kellogg Av  
 " Michael, lab. bds. 310 E. 8th  
 " Michael J. porter, 4104 Glenway Av  
 " Patrick, res. Little Sisters of the Poor,  
 Riddle Road  
 " Patrick, jr. shoemkr. h. 550 E. 8th  
 " Patrick F. registry hand, s.w.c. 4th and  
 Plum, h. 1026 Considine Av  
 " R. L. rooms 2411 Ashland Av  
 " Richard, hodcarrier, h. 29 Jordan  
 " Thos. marble polisher, h. 710 W. Front  
 " Thos. H. rigger, h. 415 E. Pearl  
 " W. Lee, clk C.C.C.&St.L.Ry. Freight De-  
 pot, n. s. Front nr. Baymiller, h. 1036  
 Linn  
 " Wm. lab. rooms 608 Carlisle Av  
 " Wm. photographer, rooms 214 W. 9th  
 " Wm. polisher, h. 710 W. Front  
 " Wm. F. foreman wareroom, 2100 Gest. h.  
 2210 Gest  
 " Wm. F. lab. h. 543 E. 8th  
 Canny Clifford, tel op. B.&O.S.W.Ry. Round  
 House, foot of Arlington, bds. 3+25  
 Spring Grove Av  
 Cantelon S. A. propr. Queen City Veterin-  
 ary Hospital, 3038 Reading Road  
 Canten Jacob, peddler, rooms 211 W. 6th  
 Canter Ethel A. laundress, Longview Hospi-  
 tal  
 " J. M. carp. rooms rear 249 Butler  
 " Oscar, peddler, h. 619 Carlisle Av  
 " Samuel, foreman, 820 Clark, h. 508 W. 6th  
 " Sarah, wid. Jos. h. 839 W. Court  
 " Thos. W. waiter, rooms 623 W. 9th  
 See also "Cantor"  
 Cantler Florence, saleslady, 30 E. 4th, res.  
 Covington  
 " John C. clk. 1701 John, h. 309 Boal  
 See also "Candler"  
 Cantley Anna E. wid. A. G. 1022 Findlay  
 Canton Sparta Brick Co. (The), of Mineral  
 City, O., The Moores Supply Co. represen-  
 tatives, 1511 Union Trust Bldg  
 Cantor Chas. capmkr. h. 712 Carlisle Av  
 " Cigar Manuf. Co. (The), Joe Cantor, propr.  
 s.e.c. 4th and Main  
 " Harry, stock-keeper, s.w.c. 3d and Race,  
 h. 1025 Cutter  
 " Joe, cigars, s.e.c. 4th and Main and 417  
 Sycamore, h. 626 Maple  
 " Jos. T. clk C.N.O.&T.P.Ry. Freight Depot,  
 Kenner st bds. Dennison Hotel  
 " Julius, gen'l manager The American  
 Smelting & Refining Co. n.w.c. 9th and  
 Freeman Av. h. 817 W. 7th  
 " Lizzie, wid. Samuel, h. 712 Carlisle Av  
 " Louis, ladies' tailor, 613 Carlisle Av  
 " Louis J. supt. The American Smelting &  
 Refining Co. n.w.c. 9th and Freeman Av.  
 h. 817 W. 7th  
 See also "Canter"  
 Cantrell C. W. manager Provident Lumber  
 Co. 530 Union Trust Bldg, h. flat 18,  
 n.e.c. Reading Road and Blair Av  
 " O. H. cooper, h. 4542 Eastern Av  
 Cantwell Albert W. carp. h. 248 Setchell  
 " John, coachman, Elizabeth A. Morrison's,  
 Ludlow Av  
 " Jos. h. flat 422, 1127 Main  
 " Josephine, wid. John, h. 519 Hopkins  
 Canty Jennie M. stenographer, J. K. Rugg  
 & Co., res. Madisonville  
 " Nellie K. stenographer, 9 Fosdick Bldg,  
 res. Madisonville  
 Cantzler Chas. harnessmkr. rooms 1972 Cen-  
 tral Av  
 " John, foreman saddler, 1501 Freeman Av.  
 h. 2024 Plum  
 Canz Fred. h. 2311 Colerain Av  
 Capaldo N. shoemkr. h. flat 26, 235 E. 3d  
 Capelle Albert, (K. P. L. Co.) 1142 Main, h.  
 541 W. 9th  
 " Carrie, h. 541 W. 9th  
 " Katie, wid. Henry, h. 939 Clark  
 " Louis H. atty. room 8, s.e.c. 9th and Main,  
 h. 821 Clark  
 " Mary, wid. Louis, h. 541 W. 9th,

**WURLITZER**  
 DISTRIBUTORS OF  
**Victor Talking Machines**  
 and Supplies.  
 MUSICAL INSTRUMENTS 117-121  
 EAST 4<sup>TH</sup> ST

## Capelle—Continued.

- " Wm. (K. P. L. Co.) 1142 Main, h. 821  
 Clark  
 " Wm. H. clk. 1142 Main, h. 821 Clark  
 Capewell Horse Nail Co. (The), of Hartford,  
 Conn., J. J. Rheintgen, manager, 720  
 Main  
 Caplan Rubin, tailor, h. 610 Carlisle Av  
 Caposela Carmencia, widow, h. 314 W. Water  
 " Michael, lab. h. 314 W. Water  
 Cappel Engelbert, engineer, bds. 3012 Cole-  
 rain Av  
 " F. H. h. 2136 Hatmaker  
 " Frances, wid. Jos. h. 1514 Linn  
 " Fred. mach h. 3012 Colerain Av  
 " Jas. foreman baker, 333 E. Pearl, h. 3108  
 Gilbert Av  
 " Jos. printer, wks. M. Rosenthal & Co. res.  
 Covington  
 " Peter H. saloon, 1533 Linn, h. 1514 Linn  
 " Philip, bartender, h. 1514 Linn  
 " Philip J. daily market, 726 State Av. h.  
 2136 Hatmaker  
 " Philip J. salesman, 812 W. 6th, h. 1405  
 Cutter  
 " Wm. mach. h. 3012 Colerain Av  
 See also "Kappel"  
 Cappell Albert, clk. 612 Main, res. Dayton,  
 Ky  
 " Chas. (C Trautmann & Co.) 612 Main, h.  
 238 Gilman  
 " Peter, painter, rooms 1415 John  
 " Walter, student, h. 238 Gilman  
 Caproni Enrico, saloon, 28 W. 6th, h. 32 W.  
 6th  
 " Linda, h. 32 W. 6th  
 Captain Chas. painter, h. 4019 Hamilton Av  
 " Fred. H. lab. h. 4019 Hamilton Av  
 " Mrs. Mary, h. 4019 Hamilton Av  
 Carabas Cecu, lab. bds. 2007 Central Av  
 " John, lab. h. 2188 Western Av  
 " Stephan, lab. h. 2133 Turner  
 Carabasi John, h. 2182 Buck  
 " Nicholi, lab. h. 2182 Buck  
 Caracciolo Fortunato, peddler, h. 827 Clark  
 Carbaugh Carrie, seamstress, h. rear 1340  
 Walnut  
 " Lydia, wid. Sanford, h. rear 1340 Walnut  
 Carberry May, saleslady, n.e.c. 5th and Vine,  
 res. Covington  
 " Nellie, with The John Shillito Co. res.  
 Covington  
 " W. H. clk. C.&O.Ry. Freight Office, res.  
 Covington  
 Carbery John J. (C., Mitchel & Co.) 332  
 Main, h. 4128 Glenway Av  
 Carbery, Mitchel & Co. (John J. C. & T. W.  
 M.) tailors' trimmings, 332 Main  
 Carbin Aug. J. asst. market master, B. of  
 P. S. h. 122 E. 8th  
 Carbon Copy Book Co., Henry Schraffenber-  
 ger, pres.; Chas. Schraffenberger, mana-  
 ger, 127 Broadway

**Western Methodist Book Concern**

A full line of Theological Works. The latest and best Books touching Living Questions.

Sermon Paper in all styles, and all Pastor's Requisites. Ask for our Catalogue.

**JENNINGS & PYE, Agents,**  
 220 and 222 W. Fourth Street

**.THE.  
BEST**

**PLACE TO BUY  
HARDWARE, CUTLERY and TOOLS.**

**THE  
HARD  
WARE  
STORE**

**PICKERING'S**  
5th and Main Sts.

Carbon Elmer. watchman, h. 19 E. Court  
Card W. W. painter, rooms 103 W. Court  
" Wm. J. salesman, 316 Walnut, res. Pleas-  
ant Ridge  
Carden Olive, h. 4125 Fergus  
Cardwell Matthew, hostler, wks. s. s. Hopple  
b. Spring Grove Av. and Colerain Av  
Carelli Domenico, lab. rooms 45 Plum  
Carew Building, s.w.c. 5th and Vine  
" J. T. asst. mgr. J. H. Wooling & Co. room  
45, 222 W. 4th, bds. Hotel Stratford  
" Jos. T. pres. The Mabley & Carew Co.  
n.e.c. 5th and Vine, h. s.w.c. McMillan  
and Highland Av., Walnut Hills  
" R. Gordon, (The Mabley & Carew Co.)  
n.e.c. 5th and Vine, h. s.w.c. McMillan  
and Highland Av., Walnut Hills  
" Robt. G. vice pres. The Mabley & Carew  
Co. n.e.c. 5th and Vine, h. flat 19 Had-  
don Hall  
Carey Miss A. S. clk. money order division  
P. O. res. Hartwell  
" Alice J. h. 3479 Cheviot Av  
" Andrew, coachman, Jos. Ransohoff, Ver-  
non Place  
" Anna, wid. John, h. 1212 W. 8th  
" Bessie, wid. John, h. 8 Concord Place  
" Bessie C. saleslady, 22 W. 4th, h. 735  
Clinton  
" Mrs. Bridget, h. 621 W. Court  
" Chas. H. clk. 36 Mitchell Bldg, h. 3114  
Burnet Av  
" Clara M. clk. The Guarantee Title & Trust  
Co. res. Norwood  
" David, student, rooms 712 W. 9th  
" Eldoney, wid. Jered, h. 43 Emery Arcade  
" Elwood O. mach. h. flat 7, 330 Ann  
" Geo. W. b. k. room 7, n.w.c. 5th and Vine,  
h. 1624 Waverly Av  
" Harley, student, rooms 712 W. 9th  
" J. Edith, music teacher, h. flat 2, s.e.c.  
12th and Race  
" Jas. glasswkr. bds. 315 McCullough  
" Jas. D. driver, h. 2146 W. 6th  
" Jennie M. clk. 130 Opera Place, h. 735  
Clinton  
" Jered, chiroprapist, 43 Emery Arcade  
" John, buyer, h. 735 Clinton  
" John, porter, h. 3114 Burnet Av  
" John, porter, h. 547 Carlisle Av  
" John J., U. S. Army, h. 2146 W. 6th  
" John M. presser, h. 800 W. 4th  
" John T. biksmith, h. 735 Clinton  
" Jos. E. driver, h. 800 W. 4th  
" Josie, buyer, 22 W. 4th, h. 3479 Cheviot Av  
" Margaret, clk. bds. 414 Broadway  
" Margaret E. h. 216 Shillito  
" Mary M. h. 1624 Waverly Av  
" Mrs. Mary Z. h. flat 2, s.e.c. 12th and  
Race  
" Mary Z. dressmkr. h. flat 2, s.e.c. 12th  
and Race

## Safe Investments

We receive deposits and pay interest on our  
**BOND PURCHASE PLAN.**

We solicit your patronage.

**RUDOLPH KLEYBOLTE & CO.**

Ground Floor, First National Bank Building.

## CAREY THE PHILIP MANUF. CO.,

Geo. D. Crabbs, President and Gen-  
eral Manager; Roscoe B. Crabbs,  
Secretary and Treasurer; Manufac-  
tures 85 per cent. Carbonate of Mag-  
nesia Steam Pipe and Boiler Cover-  
ings; Standard Asbestos Pipe and  
Boiler Coverings; Asbestos Paper,  
Mill Board, Rope and Wick Packing,  
Asbestos Theater Curtains, Asbestos  
Cloth, Twine and Yarn, Magnesia  
Flexible Cement Roofing, Asphalt  
Pitch for Roofing and Paving Pur-  
poses, Sheathing Felt, Sulphuric  
Acid, Magnesia Roof Paints, Coal  
Tar Pitch, &c.; General Offices and  
Factories, Lockland, on C., H. & D.  
and Big Four Railroads, Ten Miles  
from Cincinnati; Telephone: Wyo-  
ming 105 and 270; City Roofing Of-  
fice, 405 Central Av.; Telephone:  
Main 2082; City Pipe Covering Of-  
fice, 415 E. Pearl; Telephone Main  
101.

Carey The Philip Manufacturing Co. of  
Lockland, asbestos manufs.; city office,  
415 E. Pearl; R. E. Kramig & Co. agts.;  
roofing office, 405 Central Av.; J. E.  
Breese & Bro. representatives  
" Ray, candymkr. h. flat 7, 330 Ann  
" Sanford, foreman. finishing dept. s.e.c.  
Richmond and Harriet, rooms 942 W.  
8th

**CAREY'S DR. SCHOOL OF CHIROPODY,  
MANICURE AND DERMATOLOGY, Est.**  
1860; Corns, Bunions, Ingrown Nails and  
all Diseases of Feet, Head, Hands and  
Face Treated Successfully; Face Mas-  
sage, 43 Emery Arcade, Upstairs; Tele-  
phone Main 3802. See Advertisement  
in Front Department

Carey Thos. driver, bds. 511 Freeman Av  
" Thos. lab. h. 3114 Burnet Av  
" Walter J. (C. & Zimmerman) room 9, 41  
E. 4th res Norwood  
" Wm. h. 746 W. 5th  
" Wm. gardener, h. 3114 Burnet Av  
" Wm. houseman, 505 Oak  
" Wm. lab. h. 219 W. 3d  
" Wm. A. porter, h. 211 W. 3d  
" Wm. E. ironwkr. h. 735 Clinton  
" Wm. W. phys. flat 2, 32 E. 9th

### CAREY & ZIMMERMAN,

(Walter J. C. & Frank A. Z.) Real Es-  
tate and Builders of Houses; Prices Low;  
Terms Easy; Plans and Specifications  
Free to Customers, Room 9 Fosdick  
Bldg, 41 E. 4th; Telephone Main 2282;  
Branch Office, 4636 Montgomery Pike,  
Norwood

See also, "Cary"

Carfagna Louis, grinder, h. 615 Broadway  
Cargill Belle, at Western Methodist Book  
Concern, res. Newport  
Carhart W. B. trav. salesman, 800 Sycamore  
Carithers J. L. dentist, 128 Garfield Place  
Carlus E. A. depot agt. Adams Express Co.  
at Pennsylvania Passenger Station, res.  
Newport  
" Lorayne, tailoress, bds. 300 Broadway  
" Michael J. clk. Adams Express Co. res.  
Newport  
" Sophia, (widow) domestic, 341 Lafayette Av  
" Stella, clk. 312 E. Pearl, res. Newport  
Carl Bros. stonemasons, 28 Builders & Trad-  
ers Exchange  
" Frank W. mgr. h. 820 W. 9th  
" Geo. lab. h. 2110 Turner  
" Geo. O. teacher, 30th Dist. School, res.  
Wyoming

**Carl—Continued.**

- " Harry E. salesman, 335 W. 4th, res. Wyoming  
 " Robt. E. (Young & C.) 705 Vine, res. Newport  
 " Wilmer S. carp. h. 1929 Eastern Av  
 Carle Ann D. h. 1555 Pullan Av  
 " Caroline, wid. Andrew H. h. 2270 Eastern Av  
 " Conrad, peddler, res. Chas. Zech's, Lahmann Road  
 " Conrad, jr. collector, 227 W. 4th, h. 3924 Llewellyn Av  
 " Edward C., U. S. officer, Bureau of Animal Industry, Cincinnati Union Stock Yards, h. 1555 Pullan Av  
 " Wm. clk. 327, Lock, h. 236 Albany Av  
 " Wm. L. mgr. Diem & Wing Paper Co. 318 Elm, h. 236 Albany Av  
 Carleton A. W. clk. C.&O.Ry. Freight Office, res. Covington  
 " Luther M. attendant, Longview Hospital  
 Carley C. D. dentist, 712 Race, h. 2116 St. James Av  
 " Erward, foreman cab.mkr. s.e.c. Richmond and Harriet, h. 516 W. 7th  
 " Edwin T. broker, h. 212 McCormick Place  
 " Henry P. collector, h. 40 E. Clifton Av  
 " Louise B. stenographer, 626 Race, h. 4402 Hamilton Av  
 " Nancy T. wid. L. F. h. 2116 St. James Av  
 " W. C. asst. supt. Prudential Ins. Co. of Newark, room 407, n.e.c. 5th and Race, h. 2116 St. James Av  
 " Wm. mach. h. 2349 Gladstone Av  
 Carher A. E. fireman, h. n.e.c. Duck Creek Road and Trimble Av., Evanston  
 " Mrs. Alice, grocery, 2050 Florence Av. h. 14 Farrell's Court  
 " Augustus, foreman vise dept. n.w.c. Garrard Av. and Elam, h. 1145 Hopple  
 " F. Jos. mach. h. 14 Farrell's Court  
 " John. fireman, rooms 1640 Blair Av  
 Carlin Edward J. clk. n.e.c. Gilbert Av. and McMillan, h. 2325 Symmes  
 " Frank P. h. 2325 Symmes  
 " Mary, h. 658 Wayne  
 " Mary, teacher. h. 2325 Symmes  
 " Mary, wid. Hugh, res. Home for the Aged Poor, Florence Av  
 " Patrick, fireman, h. 2325 Symmes  
 " Philip P. clk. P. O. h. 2425 Symmes  
 Carlino Carlo, lab. h. 209 W. Water  
 Carlisle Alfred, cigarmkr. h. room 113, 115 Broadway  
 " Art Co., Henry Geil, propr. 605 Carlisle Av  
 " Augusta. saleslady, The Smith-Kasson Co. h. 1617 Mansfield  
 " Building, s.w.c. 4th and Walnut  
 " Catherine, saleslady, 415 Race, h. 1617 Mansfield  
 " F. & Co. (Fred. C. & J. J. Heiser) barbers, 532 Vine  
**CARLISLE & FINCH CO. (THE),**  
 Morten Carlisle, President; Robert S. Finch, Secretary and Treasurer; Manufacturers of Search Light Projectors, Electrical and Scientific Novelties, 229 and 231 E. Clifton Av  
 " Fred. (F. C. & Co.) 532 Vine, h. 1617 Mansfield  
 " Harry C. lab. rooms 408 W. 9th  
 " Isabel W. wid. John, h. 2448 Maplewood Av., Mt. Auburn  
 " John, lab. rooms n. s. Langdon Av. opp. Clarion Av., Evanston  
 " Lizzie, (wid. Wm. E.) dressmkr. h. 1403 Vine  
 " Mabel, saleslady, 1201 Main, h. 1617 Mansfield  
 " Margaret, saleslady, 22 W. 4th, h. 747 W. 8th  
 " Morten, pres. The Carlisle & Finch Co. 229 E. Clifton Av. h. 2448 Maplewood Av., Mt. Auburn  
 " Oliver B. umbrellamkr. h. 1621 Harrison Av  
 " Robt. supt. The Thos. Gibson Co. 633 Walnut, h. 2622 May  
 Carlo Anthony, stonemason, h. 3909 Colerain Av



# WURLITZER

AGENTS FOR THE

## STEINWAY PIANO

AND OTHER LEADING MAKES.

MUSICAL INSTRUMENTS 117 - 121  
EAST 4<sup>TH</sup> ST.

- Carlos Nicholas, lab. h. 209 W. Water  
 Carlsbad Medicine Co., Jas. McCartin, propr. 1320 Myrtle Av  
 Carlson Axel, tailor, rooms 348 W. 4th  
 " Robt. salesman, s.w.c. 6th and Carr, res. Lockland  
 Carlton David, engineer, rooms 724 Clinton  
 " Flats, n.e.c. Morris and Gilbert Av  
 " Harry, bridge builder, h. 3928 Spring Grove Av  
 " Jas. C. metalwkr. h. 1220 W. 8th  
 " Jas. V. molder, h. 1220 W. 8th  
 " John, driver, h. 957 W. 6th  
 " John A. motorman, h. 1849 Walker  
 " John A. jr. driver, h. 1849 Walker  
 " John C. mach. h. 813 Carr  
 " Rebecca D. wid. David, h. 511 Clinton  
 Carlyle (The), 2142 Auburn Av  
 Carmack Jeff. D. fireman, h. 250 Lawrence  
 Carmarco Dominick, bds. 49 Central Av  
 Carmel H. W. broker, Cincinnati Union Stock Yards, res. Covington  
 " Isaac, butcher, h. 822 Barr  
 " Presbyterian Church, 707 Plum  
 " Roscoe F. clk. H. W. Carmel's, res. Covington  
 " Samuel M. foreman, 912 Sycamore, bds. 801 Race  
 Carmell Lizzie, wid. Edward, h. 315 E. 3d  
 " Louis, lab. h. 315 E. 3d  
 Carmichael Anna L. trav. saleslady, h. 1888 Gladstone Av  
 " Beatrice, h. 2138 Grandin Road  
 " Cora, clk. h. 1888 Gladstone Av  
 " Dan, salesman, 316 Walnut, res. Cote Brilliant, Ky  
 " Ellen, wid. Henry, h. 667 E. 6th  
 " John H. lab. h. 821 E. 3d  
 " R. J. trav. passenger agt. Illinois Central R.R. 423 Vine, bds. Hotel Emery  
 " Robt. engineer, h. 821 E. 3d  
 Carmody Mary, dressmkr. 912 Linn  
 " Matthew, shoemkr. rooms 919 Main  
 " Mollie wid. Daniel, h. 308 Oregon  
 " Patrick, lab. h. n. s. Saratoga nr. State Av  
 " Patrick, shoemkr. rooms 919 Main  
 " Thos. shoemkr. rooms 919 Main  
 Carna Lewis, jr. clk. h. 1246 Herschel Av  
 " Lewis R. electrician, h. 1246 Herschel Av  
 Carnahan Andrew M. clk. Continental Line, h. 2145 St. James Av  
 " Armour T. clk. 554 Freeman Av. h. flat 17, 204 W. 8th  
 " Benj. F. lather, h. 2251 Florence Av  
 " Chas. conductor, h. 2624 Eastern Av  
 " Chas. M. supt. 1248 W. 8th, res. Newport  
 " David M. guard, h. 3119 Colerain Av  
 " John W. lather, h. 311½ 14th  
 " Louise, saleslady, rooms 404 Broadway  
 " Richard, h. 755 Clinton



**Cut-Rate**  
**RUBBER**  
**STORE.**  
**Cattell**  
**604 Vine St.**

**QUALITY** UP  
WAY UP.  
**PRICE** DOWN  
FAR DOWN.  
**HARDWARE, CUTLERY and TOOLS.**

**THE  
HARD  
WARE  
STORE**

**PICKERING'S**  
5th and Main Sts.

**Carnahan**—Continued.  
"Stamping & Enameling Co. of Canton, O.  
210 Traction Bldg  
"Tin Plate & Sheet Co. of Canton, O., 210  
Traction Bldg  
Carnal Katharine, wid. Henry P. h. 1107  
W. 8th  
Carnay Harry K. carp. h. s. s. Observatory  
Av. east of Custer  
"Hettie J. wid. Fred. B. h. s. s. Observa-  
tory Av. east of Custer  
"Jas. mach. h. 523 Richmond  
"Michael, carp. h. 523 Richmond  
"Sarah M. forelady, h. s. s. Observatory Av.  
east of Custer  
See also "Carney"  
Carneal Davis, bds. Auburn Hotel  
"Mary, bds. Auburn Hotel  
Carnegie Steel Co. (The), of Pittsburgh,  
steel manufs; W. H. D. Totten, jr. Man-  
ager of sales, 1016 Union Trust Bldg  
Carnes Annie B. wid. Wm. H. h. flat 6, 408  
Sycamore  
"Augusta, wid. Harry, h. 1979 State Av  
See also "Kearns"  
Carney Albert M. waiter, bds. John T.  
Crowe's, W. 8th st  
"Anna M. dressmkr. h. 1223 State Av  
"Austin, lab. h. 1448 State Av  
"Austin, jr. shoe laster, h. 1448 State Av  
"Benj. A. clk. h. rear 220 Woodward  
"Catherine, clk. h. 911 Barr  
"Chas. switchman, h. 310 Stone  
"Chas. A. peddler, h. 1223 State Av  
"Daniel P. salesman, 16 E. Court, h. 911  
Barr  
"E. M. trav. salesman, The Alms & Doepke  
Co  
"Edward, mach. bds. 3198 Spring Grove Av  
"Elizabeth, seamstress, h. 911 Barr  
"Elizabeth, wid. Thos. h. 1722 Forest Av.,  
Walnut Hills  
"Ellen, wid. Michael, h. 911 Barr  
"Hannah, wid. Jas. res. Little Sisters of the  
Poor, Riddle Road  
"Hugh, horse dealer, h. 3111 Woodburn Av  
"Ida M. b. k. 500 Neave Bldg, h. 1722 Forest  
Av., Walnut Hills  
"Jas. coppersmith, bds. 427 E. 2d  
"John, lab. h. 1320 Linn  
"John, mach. h. 3032 Concordia  
"John, teamster, h. 827 W. 7th  
"John J. lab. h. e. s. Collins Av. south of  
Powers  
"Julia, clk. h. 911 Barr  
"Julia, wid. Luke, h. 310 Stone  
"Lillie, h. 436 W. 6th  
"Lillie, (widow) domestic, J. Nevin Roberts  
"Lola, seamstress, h. 911 Barr  
"Maggie, seamstress, h. 911 Barr  
"Mary, wid. John, h. 514 E. 5th  
"Mary, wid. Timothy, res. Home for the  
Aged Poor, Florence Av

**The Lawrence-Hall Electric Co.**

**TELEPHONES**

For Offices, Factories and  
Private Residences.

219 WEST FOURTH STREET.

**Carney**—Continued.  
"Mary A. mach. op. h. rear 1673 State Av  
"Michael, bds. s.w.c. 9th and Sycamore  
"Michael J. city fireman, h. 68 Race  
"Nora, h. 3765 Kellogg Av  
"Patrick, lab. h. 407 New  
"Patrick E. conductor, h. 2351 Concord  
"Patrick L. hackman, h. 521 Laurel  
"Rose A. h. rear 1673 State Av  
"Samuel, hackman, rooms 123 W. 9th  
"Thos. bds. 1509 Jones  
"Thos. lab. bds. 325 E. 7th  
"Thos. lab. bds. 1219 Harrison Av  
"Thos. J. conductor, h. 2320 Boone  
"Wm. M. mate. h. 1707 Highland Av., Mt.  
Auburn  
"Winnie, h. n.e.c. Mound and Elizabeth  
See also "Carnay" and "Kearney"  
Caron Frank J. attendant, h. 2409 Symmes  
"Jas. E. conductor, h. n. s. Langdon Av.  
east of Bevis Av., Evanston  
Carossi Giovanni, lab. h. 2222 May  
Carothers D. D. h. flat N, s.e.c. Auburn Av.  
and Aurburndale Place  
"Dora, nurse, 549 W. 7th  
"John W. lab. h. 1237 Martin  
"Robt. phys. 413 Broadway  
"Thos. B. painter, h. 1237 Martin  
See also "Carruthers"  
Carpenter Albert W. stable boss, h. 321 Lud-  
low  
"Annie, wid. John, h. 1814 Sycamore  
"Bertha, h. 1814 Sycamore  
"Blanche, wid. Edward G. h. 3708 Eastern Av  
"Bros. (David L. & John C.) carr. hard-  
ware, 652 Main  
"C. F. trav. salesman, 652 Main  
"C. Sidney, lab. h. s. s. Clinton Springs  
Av., Millcreek Tp  
"Chas. mach. h. 321 W. 6th  
"Chas. C. secy. The Twinlock Co. 308 Wal-  
nut, h. 308 Broadway  
"David, baker, rooms 539 W. 5th  
"David L. (C. Bros.) 652 Main, res. Delhi  
"E. J. asst. engineer, U. S. Engineer Office,  
405 P. O. Bldg, h. Stacy Av., Evanston  
"E. J. engineer, W. U. Tel. Co. res. Cov-  
ington  
"Edward, lab. h. 1814 Sycamore  
"Ezekiel, lab. rooms flat 6, 534 W. 5th  
"Geo. lab. h. s. s. Clinton Springs Av., Mill-  
creek Tp  
"Geo. A. porter, h. rear 2509 Kemper Lane  
"Geo. W. far. h. s. s. Kellogg Av. nr. mouth  
of Miami River  
"Giles, clothing fitter, h. 321 Ludlow  
"Glen, springmkr. h. 666 Evans  
"Henry S. lab. h. 2718 Eastern Av  
"Jas. lab. h. 1814 Sycamore  
"John C. (C. Bros.) 652 Main, res. Home  
City  
"Mrs. Josephine, h. 259 Broad  
**CARPENTER JULIA W.,**  
Physician and Surgeon, Office, 908 E.  
McMillan; Telephone North 945; Resi-  
dence, 2628 Park Av.; Telephone North  
1910;  
Office Hours: 10:30 a.m. to 2 p.m.  
"Lawrence C. letter carrier, Sta. N, P. O.  
res. Bellevue, Ky  
"Lily F. phys. 908 E. McMillan, h. 2628  
Park Av  
"Lizzie, waitress, bds. 218 Sycamore  
"Mrs. M. J. dressmkr. h. 321 W. 6th  
"Maggie, rooms 147 W. 6th  
"Mrs. Mattie, h. 750 Webb  
"R. F. salesman, 405 Central Av, res. New-  
port  
Carpenter, Smith & Co. (The), cigar manufs.  
s.w.c. Race and Canal  
"Sophia D. h. 932 Poplar  
"W. B. pres. The W. B. Carpenter Co. 312  
Walnut, bds. Gibson House  
**CARPENTER THE W. B. CO.,**  
W. B. Carpenter, President; C. C. Malt-  
by, Secretary; W. P. Carpenter, Treas-  
urer; Stationers, Printers, Lithographers,  
Engravers; Manufacturers of Blank  
Books, &c., 308, 310, 312 and 314 Wal-  
nut; Telephones Main 71 and 1307.  
See Advertisement in Front Depart-  
ment

## Carpenter—Continued.

- W. P. treas. The W. B. Carpenter Co. 312 Walnut; also, treas. Twinlock Co. 808 Walnut, bds. 311 Broadway
- Wm. cigar moldmkr. h. 2463 Miller Place
- Wm. H. coachman, h. 3048, O'Bryon
- Wm. H. pres. the Rahn-Mayer-Carpenter Co. s.e.c. Garrard Av. and Spring Grove Av. res. College Hill
- Wm. G. lineman, h. 321 Ludlow
- Wm. L. lab. h. 1830 Huron Av
- Winnie, waitress, 218 Sycamore

## CARPENTRY AND BUILDING,

Devoted to Architecture and Construction; Henry Smith, Manager, Office, Room 22, 448 Main

- Carr Albert driver, h. 1516 Linn
- Mrs. Alice, grocery, 728 W. Front, h. 708 W. Front
- Amelia, h. 500 Baum
- Anna, tel op. h. 1632 Baymiller
- Austin E. atty. h. 3281 Linwood Av
- B. M. salesman, 210 W. 5th, bds. Gerdes Hotel
- Chas. E. printer, wks. The F. C. H. Manns Co
- Chas. T. blksmith, h. 1050 Gilbert Av
- Ed. porter, 347 W. 4th
- Edward A. pressman, h. 834 Betts
- Edward J. musician, h. 3631 Roll Av
- Elizabeth, wid Francis, h. flat 11, 411 E. 3d
- Ellwood, pianomkr. h. 9 Edinburgh Place
- Ethel chambermaid, 431 Elm
- Frank, cashier, 402 Union Trust Bldg, h. 832 Betts
- Geo. carp. bds. n.e.c. Court and Race
- Geo. H. shoe cutter, h. 3919 Borden
- Georgie, wid. Levi, h. 4 Langdon Court
- Hannah, clk. The Bradstreet Co. h. 307 Pike
- Harry D. porter, Western Methodist Book Concern
- Herbert A. teamster, h. 1628 Eastern Av
- Hugh C. janitor, h. 1074 Wade
- I. S. clk. C.C.C.&St.L.Ry. Freight Depot, h. 2980 Gilbert Av.
- Mrs. Ida, h. 661 W. 4th
- J. E. clk. L.&N.Ry. Freight Office, res. Newport
- Jas. stenographer, The Linnard Manuf. Co. 1228 W. 8th, h. 325 Laurel
- Jas. tank builder, rooms 315 Park
- Jas. W. driver, h. 734 E. 6th
- Jas. W. plasterer, h. 2406 Kenton
- Johanna, wid. John, h. 1050 Gilbert Av
- John B. clk. P. O. h. 1019 W. 9th
- John H. driver, h. 451 E. 2d
- John J. dray. bds. 1206 Broadway
- John S. (Monarch Foundry Co.) 1726 Powers, h. 3919 Borden
- John W. bklayer, h. 756 Richmond
- Jordan, lab. h. 48 Accommodation
- Jos. driver, h. 451 E. 2d
- Jos. lab. rooms 27 Opera Place
- Jos. S. shoemkr. h. 1404 Gladstone Av
- Katie, wid. Jas. C. h. 936 Laurel
- Lawrence C. phys. flat 2, 141 W. 7th
- Leander, tanner, bds. 1 Scott b. Hopkins and Laurel
- Lizzie, h. 1050 Gilbert Av
- Louis, rooms 526 Augusta
- Lulu, seamstress, h. 1604 Freeman Av
- Mrs. M. D. widow, h. flat 24 The Roslyn
- M. Olive, wid. Jos. h. 9 Edinburgh Place
- Maggie, domestic, Gopd Samaritan Hospital
- Mollie, laundress, h. 1206 Broadway
- Mary, wid. John, h. 451 E. 2d
- Milton H. cigarmkr. h. 8 W. McMicken Av
- Minnie C. manicure, 1074 Wade
- Oscar, mach. h. 1351 Main
- Patrick, coachman, h. 3156 Reading Road
- Perry, peddler, h. rear 1511 Jones
- Robt. painter, h. 429 Chestnut
- Mrs. S. A. widow, bds. 226 W. 7th
- Sallie, h. 872 Wehrman Av
- Carr, Stout & Co. wh. liquors, 33 E. Pearl
- Thos. F. rooms, 2303 Auburn Av
- Walter F. clk. h. 3919 Borden
- Wm. bklayer, rooms 413 W. 7th



**WURLITZER**

A LARGE LINE OF

**Swiss Music Boxes  
and Musical Novelties.**

MUSICAL INSTRUMENTS 117-121 EAST 4<sup>TH</sup> ST.

## Carr—Continued.

- Wm. cook, bds. 809 Depot
  - Wm. driver, h. 46 Riley al. b. Pike and Lawrence
  - Wm. laundryman, h. 1353 Main
  - Wm. H. drayman, bds. 1206 Broadway
- CARR WINFIELD S.,**  
Coal Gauger, Office, s.e.c. Front and Lawrence; Residence, flat 11 Lorraine Bldg
- See also "Karr"
- Carrara Paint Agency Co. (The). Jos. P. Peurrung, pres.; Chas. J. Peurrung, vice pres.; Arthur W. Robinson, secy.; Mackintosh Wherritt, treas.; paint manufs. 109 E. 5th
- Carraro Frank, printer, wks. 208 Post Square
- Louis R. saloon, 51 W. 5th, h. 326 E. 4th
- Carrau John, head bartender St. Nicholas Hotel, h. 1559 Linn
- Carrel Geo. P. b. k. and cashier Probate Court, h. 3741 Morr's Place
- Maud R. saleslady, 120 E. 4th, res. Newport
- R. R. sanitary officer, Board of Health, h. flat 15, 411 E. 3d
- Wm. helper, Union Trust Bldg
- See also "Carrdl"
- Carrelli Louis, tailor, 1114 Clay
- Matteo, tailor, bds. 28 W. 6th
- Nicola, tailor, bds. 28 W. 6th
- Carreras E. E. trav. salesman, 318 Elm
- Carriage Supply Co. (The), Melville Ritchie, pres. and treas. 856 W. 6th
- Carrick Geo. sawyer, rooms 526 Augusta
- See also "Karrick"
- Carrico Felix B. carp. h. 319 Yeatman
- Carrigan Blanche, dressmkr. h. 1028 Wesley Av
- Edward, wks. 612 W. 8th
- Hazel, saleslady, 13 W. 4th, res. Covington
- Ida M. h. 1028 Wesley
- Jas. P. lab. h. flat 18, rear 530 E. Pearl
- Jas. P. jr. candlemkr. h. flat 18, rear 530 E. Pearl
- John, h. rear 521 Sycamore
- John, lab. h. 2328 Gladstone Av
- John, plumber, h. 512 E. 5th
- John P. electrician, h. 1028 Wesley Av
- John T. paper ruler, h. 637 E. Pearl
- Maggie, chambermaid, St. Nicholas Hotel
- Margaret, wid. Jas. h. 512 E. 5th
- Marshall I. clk. American Book Co. res. Covington
- Mary, h. rear 521 Sycamore
- Mary, wid. Edward, h. 1028 Wesley Av
- May A. teller, s.w.c. 5th and Main, h. 1028 Wesley Av
- Michael, paper carrier, rooms 147 W. 6th
- Patrick, lab. bds. 1350 Walnut

**Western Methodist Book Concern**  
Headquarters for  
**Sunday School Supplies,**  
Publishers of the Berean Series Lesson  
Helps, Dealers in Libraries, Singing  
Books, Maps, Charts, Black-  
boards, &c.  
**JENNINGS & PYE, Agents,**  
220 and 222 W. Fourth Street.



ANY  
THING  
EVERY  
THING  
ALL  
THINGS

IN HARDWARE.  
IN CUTLERY.  
IN TOOLS.

THE  
HARD  
WARE  
STORE

PICKERING'S  
5th and Main Sts.

**Carrigan—Continued.**

- " Patrick, molder, h. 637 E. Pearl  
" Patrick J. lab. h. 604 E. Front  
" Thos. lab. h. 637 E. Pearl  
" W. H. horsedealer, 3149 Spring Grove Av  
" Wm. J. trav. salesman, 111 W. 4th, res. Bellevue, Ky  
" Wm. T. h. flat 18, rear 530 E. Pearl  
" See also "Corrigan" and "Kerrigan"  
" Carrington H. D. painter, rooms 831 W. 8th  
" J. R. L. clk. 355 W. 4th, rooms 3126 Durrell Av  
" Minnie, linen room, Gibson House  
" Thos. lab. h. 659 Delhi Av  
" Walter, lab. h. 659 Delhi Av  
" Carroll Al. lab. bds. 3100 W. 6th  
" Andrew E. engineer, h. 1121 Myrtle Av  
" Annie, dressmkr. h. 2326 Boone  
" Annie, forelady, h. 525 E. Court  
" Annie, shoe trimmer, h. 610 Sycamore  
" Anna, wid. Chas. h. 759 W. Court  
" Anna, wid. Owen, h. 2418 Symmes  
" Mrs. Anna E. tailoress, h. 2610 Sander  
" Arthur, butler, h. 2130 Florence Av  
" Beatrice, wid. Patrick M. h. 1141 St. Gregory  
" Bros. (John J. & Wm. B.) saloon, 1135 E. 3d  
" Bruce, mach. hand, h. 4543 Eastern Av  
" Chas. foreman, 426 E. Pearl, res. Newport  
" Chas. A. jr. etcher, Commercial Tribune, res. Newport  
" Christoph, supt. 539 Poplar, res. Elmwood Place  
" Clarence, coachman, bds. rear 3131 Whittier  
" Daniel P. lab. h. 3036 W. 6th  
" Delia, wid. Thos. J. h. 817 Carlisle Av  
" Dennis, hostler, bds. 4749 Eastern Av  
" Dennis, lab. h. 511 Baum  
" Dennis J. asst. sergeant-at-arms Board of Legislation, h. 238 Pike  
" Miss E. stenographer, 111 Opera Place, res. Covington  
" Elizabeth, dressmkr. h. 2531 Kemper Lane  
" Elizabeth, wid. Martin, h. 718 Clark  
" Ella, dressmkr. h. 636 Broadway  
" Ella M. b. k. 507 Traction Bldg, res. Covington  
" Ellen, widow, res. Little Sisters of the Poor, Riddle Road  
" Ellen, wid. Patrick, h. 231 Broadway  
" Elmer, clk. L.&N.Ry Freight Office, res. Newport  
" Fannie, wid. Chas. M. h. 1349 Pendleton  
" Frank, lab. rooms 219 W. 3d  
" Geo. T. porter, h. 209 Reeder  
" Gundry, coachman, h. 1020 Lincoln Av  
" Harriet, laundress, h. 2614 Stanton Av  
" Harry E. b. k. h. 649 June  
" Ida, h. 525 E. Court

## Safe Investments

Union Light. Heat & Power Co.,  
4 per cent Bonds.

Guaranteed by the Cincinnati, Newport & Covington Light & Traction Co.  
Interest payable semi-annually.

Interest paid on deposits, on a new plan.

**RUDOLPH KLEYBOLTE & CO.**

Ground Floor, First National Bank Building.

**Carroll—Continued.**

- " Irene M. clk. ticket accountant's office, C.C.C.&St.L.Ry. h. 828 Carlisle Av  
" J. C. switch tender, h. 3630 Borden  
" Jas. binder, h. 1028 Cutter  
" Jas. lab. h. rear 32 Avery east of Park  
" Jas. lab, h. room 13, 445 E. 6th  
" Jas. painter, h. 1883 Walker  
" Jas. shoemkr. h. 1216 Main  
" Jas. A. messenger, National Lafayette Bank, h. 1034 Linn  
" Jas. E. lab. h. 3102 Gilbert Av  
" Jas. P. electrician, h. 231 Broadway  
" Jerry, secy. Mullen's Detective Agency, room 2, 238 E. 4th, h.238 Pike  
" Johanna, wid. Chas. h. 530 E. 8th  
" John, h. 1020 Lincoln Av  
" John, (Robert C. & Sons) 626 Elm, res. Norwood  
" John, coachman, n.e.c. Lexington Av. and Reading Road  
" John, janitor, h. 526 Broadway  
" John, lab. h. 3227 Gallion  
" John, lab. h. 1028 Zachary  
" John, mach. h. 525 E. Court  
" John, mach. h. 374 Baum  
" John, watchman, h. 1674 Kemper Lane  
" John C. horseshoer, h. rear 117 W. 12th  
" John J. hostler, h. 1440 Main  
" John J. ironwkr. h. 384 Baum  
" John F. shoemkr. h. 2028 Symmes  
" John J. (C. Bros.) 1135 E. 3d. h. 1203 Martin  
" John J. coachman, h. 2606 Hackberry  
" John J. contractor, h. 2331 Boone  
" John J. jr. mach. h. 525 E. Court  
" John P. horseshoer, h. 3040 Burnet Av  
" John Timothy, boxmkr. h. 1216 Main  
" John W. inspector of police, City Hall, h. 220 W. 12th  
" Jos. coal, rooms 222 W. Court  
" Jos. elevator op. h. 1809 Reading Road  
" Jos. A. shoemkr. h. 1203 Martin  
" Jos. A. teamster, h. 2418 Symmes  
" Jos. F. h. 649 June  
" Jos. J. coal, 330 W. Water  
" Jos. J. foreman, h. 718 Clark  
" Josephine, clk. h. 1117 Gilbert Av  
" Julia, wid. Michael, h. 915 Laurel  
" Mrs. Kate, h. room 69, 115 Broadway  
" Kate, chambermaid St. Nicholas Hotel  
" Kate, shoe fitter, h. 1809 Reading Road  
" Kate, wid. Henry, h. 649 June  
" Lafayette, lab. bds. 249 Bidgley  
" Lillie, saleslady, n.e.c. 5th and Vine, h. 525 E. Court  
" Lottie, h. n.e.c. Carlisle Av. and Mound  
" Louis, secy. Trustees of the Sinking Fund, City Hall, h. flat 3, 770 Ridgeway Av  
" Mrs. M. E. wid. Richard, h. flat 15, 1605 Madison Road  
" Mae, b. k. 32 W. 6th, h. 1141 St. Gregory  
" Margaret, wid. Thos. h. 919 W. 8th  
" Maria, wid. Henry, h. 322 W. Water  
" Mary, h. 316 E. 7th  
" Mrs. Mary, h. 238 Broadway  
" Mary, h. 225 Schiller  
" Mary, h. 2418 Symmes  
" Mary, h. 1117 Gilbert Av  
" Mary, forelady, h. 420 Lock  
" Mary, wid. Cornelius, h. 819 Carlisle Av  
" Mary, wid. Martin, h. 1345 Clay  
" Mary E. dressmkr. h. 238 Pike  
" Mary L. forelady, Kate McCabe's, 642 Race, res. Covington  
" Mollie T teacher, 16th Dist. School, h. 1345 Clay  
" May, clk. U. S. Printing Co. h. 1117 Gilbert Av  
" May, wrapper, The Fair, res. Covington  
" Michael, butcher, h. 1809 Reading Road  
" Michael, city fireman, h. 2965 Sidney Av  
" Michael, driver, h. 1218 W. 8th  
" Michael, stonemason, h. 420 Lock  
" Michael J. h. 238 Pike  
" Minnie, cigarmkr. h. 919 W. 8th  
" Nellie, h. 815 W. Court  
" Nellie, music teacher, h. 1141 St. Gregory  
" Nettie, clk. U. S. Printing Co. h. 374 Baum  
" Nora, (wid. Cornelius H.) h. 828 Carlisle Av  
" Ora, bds. 526 George

**Carroll—Continued.**

- " Owen, pipe layer, h. 2418 Symmes
- " Patrick, driver, bds. 538 W. Liberty
- " Patrick, lab. h. 635 E. 5th
- " Patrick H. lithographer, h. 324 W. Liberty
- " Patrick J. clk. 1218 Sherman Av, res. Covington
- " Robt. lab. h. 546 E. 8th
- " Robt. jr. (Robt. C. & Sons) 626 Elm, h. 304 Emming
- " Robt. sr. (Robt. C. & Sons) 626 Elm, res. Norwood

**CARROLL ROBT. DE V.,**

Attorney and Counselor at Law, Office, Rooms 1127 to 1130 Union Trust Bldg; Telephone Main 252; Residence, 110 E. 4th st., Covington

- " Robert & Sons, (Robert C. sr., John C. & Robt. C. jr.) plumbers, 626 Elm
- " S. D. h. flat 2, s.w.c. 6th and Smith
- " Samuel L. fireman, h. 2002 Torrence Road
- " Sarah, wid. Mark, h. 2833 Zeltner
- " Sarah A. wid. Martin W. h. rear 2541 Vine
- " Simon, paver, h. 1203 Martin
- " Smith, lab. h. 1205 Richmond
- " Stella, dressmkr. h. 525 E. Court

**CARROLL T. P.,**

Livery and Boarding Stable, 64 E. Auburn Av.; Residence same; Telephone North 914

- " Thos. A. tel. op. Police Telephone Exchange, h. 919 W. 8th
- " Thos. F. carr. trimmer, h. 1345 Clay
- " Thos. J. bartender, 704 Sycamore
- " Timothy W. op. h. 646 W. 8th
- " Travis, phys. 114 E. 8th
- " Travis, jr. student, h. 114 E. 8th
- " W. Harry, h. 4042 Colerain Av
- " Walter S. clk. n.w.c. Front and Plum, res. Newport
- " Wm. brakeman, h. 694 E. 6th
- " Wm. clk. 1535 Vine
- " Wm. fireman, h. 249 Ridgley
- " Wm. lab. rooms 237 W. 6th
- " Wm. sawyer, h. 3036 W. 6th
- " Wm. shoemkr. h. 694 E. 6th
- " Wm. A. electrician, h. rear 2541 Vine
- " Wm. B. (C. Bros.) 1135 E. 3d, h. 1203 Martin
- " Wm. G. pressman, h. 1809 Reading Road
- " Wm. H. coal, h. rear 531 W. 5th
- " Wm. L. toolmkr. h. 4724 Harris

See also "Carrel"

Carrolton Rosa, seamstress, bds. 414 Broadway

- Carruthers Beatrice K. clk. 620 Union Trust Bldg, res. Covington
- " Bruce J. clk. Rock Island Frisco System, 38 E. 4th, res. Covington
- " Geo. J. storekeeper, h. 912 Barr
- " J. G. asst. sales agt. Cambria Steel Co. 1622 Union Trust Bldg, h. flat D, s.e.c. Auburn Av. and Auburndale Place
- " Jesse, yardmaster C.H.&D.Ry., Gest st. h. flat 3, 838 Armory Av
- " Katie, dressmkr. h. 1063 Baymiller
- " Marguerite, h. 4243 Hamilton Av
- " Ora, waitress, Indiana Hotel
- " T. H. (J. L. Adams & Co.) 1622 Union Trust Bldg; also, treas. The Globe Rolling Mill Co. 220 W. 2d, res. Glendale
- " Wm. C. car tracer, supt. of car service dept. C.H.&D.Ry. res. Covington

See also "Carothers" and "Cruthers"

Carsetti Angelo, lab. rooms 43 Plum

Carsey Clara, wid. John J. h. 750 Summit Av

Carson Albert, hodcarrier, h. 734 Webb

" Anna B. wid. John, h. 1630 Baymiller

" Annie C. h. 2602 Gilbert Av

**CARSON ARCH I.,**

Physician and Surgeon, Office, 822 Union Trust Bldg and 46 E. McMillan; Residence, 46 E. McMillan; Telephone North 891

- " Bernie, clk. h. 718 Wade
- " C. C. clk. rooms 225 W. 6th
- " Mrs. Carrie, (widow) caretaker, House of Refuge
- " Carrie, wid. Isaac, h. 1619 Vandalia Av
- " Catharine, wid. Frank M. h. 3115 Eastern Av



**WURLITZER**

AGENTS FOR THE

**A. B. CHASE PIANO**

AND OTHER LEADING MAKES.

MUSICAL INSTRUMENTS 117 - 121 EAST 4<sup>TH</sup> ST.

**Carson—Continued.**

- " Chas. cooper, h. 1707 Lang
  - " Chas. shoemkr. h. 1707 Lang
  - " Chas. C. salesman, h. 248 W. 6th
  - " Chas. LeF. supt. The E. D. Albro Co. 1025 W. 6th, res. Delhi, O
  - " Clara, bds. 524 George
  - " Clarence K. fireman, h. 514 Delta Av
  - " Elizabeth, wid. Andrew; h. 1048 Fagin
  - " Emma J. wid. Jas. h. 3217 Fredonia Av
  - " Enoch W. far. h. 2709 Montana Av
  - " Mrs. Fannie, dressmkr. h. 248 W. 6th
  - " Florence L. wid. Harry K. h. 1012 Celestial
  - " Frank J. fireman, h. 3115 Eastern Av
  - " Fred. painter, h. 1619 Vandalia Av
  - " Harry, plasterer, h. 2711 Montana Av
  - " Harry H. clk. R. M. S. res. Greensburg, Ind
  - " Jas. h. 1527 Chase Av
  - " Jas. far. h. 2711 Montana Av
  - " Jas. lab. rooms 27 Opera Place
  - " Jas. T. trav. salesman, 36 W. Pearl
  - " Jane F. h. 213 Bodmann Av
  - " John, butler, 429 Lafayette Av
  - " John, porter, 116 E. Water
  - " John H. principal Warsaw School, s. s. Glenway Av. nr. Sunset Av. res. Delhi
  - " John H. lab. h. 1707 Lang
  - " John W. driver, h. 111 W. 12th
  - " Lizzie, domestic, h. 2321 Florence Av
  - " Lewis, waiter, rooms 915 1/2 Vine
  - " Louise, seamstress, h. 1410 Plum
  - " Louise, (wid. Hershey E.) b. k. s.w.c. 5th and Main, h. 2115 Gilbert Av
  - " Mary C. clk. money order dept. P. O. h. flat 2, 410 Broadway
  - " Mary K. wid. Enoch T. bds. Hotel Alms
- Carson, Pirie, Scott & Co. of Chicago, dry goods, rooms Y and Z, Bradford Block; Stevie & Luhn, representatives
- " Rachel, h. 2602 Gilbert Av
  - " Raymond H. stenographer, C.N.O.&T.P.Ry. Local Freight Office, Front nr. Mill, h. 2115 Gilbert Av
  - " Robt. C. builder, h. 2602 Gilbert Av
  - " Robt C. painter, h. 2711 Montana Av
  - " S. A. with The John Shillito Co. res. Wilmington, O
  - " Samuel S. lab. rooms 1217 Whitlow
  - " Scott H. far. h. 2711 Montana Av
  - " Scott H. solicitor contract dept. 314 Vine, h. 4325 Beech Hill Av
  - " T. Marshall, clk. 210 W. 3d, h. 248 W. 6th
  - " Warren A. burnisher, h. 1048 Fagin
  - " Wm. bellman, h. 248 W. 6th
  - " Wm. lab. h. 221 Delta Av
  - " Wm. shoemkr. h. 1707 Lang
  - " Wm. watchman, h. flat 50, 510 Lock
  - " Wm. F. deputy supt. h. 4216 Turrill



Cut-Rate  
**RUBBER**  
STORE.  
**Cattell**  
604 Vine St.

**THE MAN BEHIND THE GUN**  
*Should keep in mind*  
**The Sporting Goods Department,**  
*... of ...*

**THE  
HARD  
WARE  
STORE**

**PICKERING'S**  
 5th and Main Sts.

Carsten Peter C. h. 31 Allison  
 " Wm. baker, h. 1405 Bremen  
**CARSTENS H. E.,**  
 Manager P. Rielly & Sons; Carriage  
 Leather, 428 and 430 W. Court; Resi-  
 dence, 1425 Pullan Av., Station A; Resi-  
 dence Telephone Park 186—Y  
 " Julius F. W. florist, h. s.e.c. Carthage Pike  
 and Bear  
 " Margaret, milliner, h. 1515 Central Av  
 " Minna D. stenographer, h. 1425 Pullan Av  
 " Pauline G. clk. s.e.c. 6th and Race, h. 1515  
 Central Av  
 " Peter J. H. lamplighter, h. 3161 Jefferson  
 Av  
 " Wm. G. driver, h. 1515 Central Av  
 Carter A. A. butler, Thos. P. Egan's, Edge-  
 cliff Road  
 " Adolphus, lab. h. 812 Freeman Av  
 " Al. harnessmkr. rooms 429 Pioneer  
 " Amos, conductor, rooms 2901 Eastern Av  
 " Andrew J. switchman, h. 934 State Av  
 " Anna, h. 4 Langdon Court  
 " Mrs. Annie, h. 1221 Freeman Av  
 " Aurelia, (wid. Jas. E.) dressmkr. h. 409  
 Betts  
 " B. F. W. trav. salesman, 218 E. Court  
 " Benj. H. motorman, h. 3408 Walworth Av  
 " Berry, lab. h. 4187 Columbia Av  
 " Berry H. h. 4154 Apple  
 " Bertha, linen room, St. Nicholas Hotel  
 " C. A. (Jas. S. Kidd & Co.) Cincinnati  
 Union Stock Yards, res. Covington  
 " Mrs. Carrie, h. 219 Delta Av  
 " Carrie, wid. Lyman, h. 574 W. 6th  
 " Mrs. Katharine, rooms 406 W. 9th  
 " Mrs. Kathryn, propr. Merchants' & Man-  
 ufacturers' Toilet Supply Co. 815 Wal-  
 nut, res. Pittsburg  
 " Catherine, wid. Robt. T. h. 558 George  
 " Chas. bartender, rooms 322 E. Front  
 " Chas. h. 219 Delta Av  
 " Chas. A. chemist at 328 E. 3d, res. Cov-  
 ington  
 " Chas. E. asst. supt. top floor Bell Block,  
 h. 524 Hoge  
 " Chas. H. lab. h. 812 Freeman Av  
 " Chas. M. pres. and treas. The Cincinnati  
 Regalia Co. n.w.c. 4th and Central Av  
 " Chas. M. wagon boss, h. 1789 Sycamore  
 " Chas. R. trav. salesman, h. 514 Clark  
 " Claude, pressman, rooms 326 W. 6th  
 " Clifford B. porter, h. 505 W. Court  
 " Dandridge, lab. h. 421 Pioneer  
 " Daniel, houseman, Grandview Sanitarium  
 " Daniel B. res. Old Men's Home  
 " David H. baker, h. 208 E. Liberty  
 " Delia, wid. Wm. H. h. 1618 Hewitt Av  
 " Earl, lab. h. 3114 Fredonia Av  
 " Edna C. stenographer, The Ohio Valley  
 Grocery Co. h. 259 Pike  
 " Eliza, wid. Wm. h. 1358 Ethan Av

**Carter—Continued.**

" Eliza R. wid. Edward, h. 505 W. Court  
 " Ellen, laundress, h. 1415 Race  
 " Emily, wid. Edward C. h. 122 E. 9th  
 " Emma, chambermaid, rooms 567 George  
 " Emma, wid. Chas. h. 1803 Fairfax Av  
 " Eugene F. lab. h. 505 W. Court  
 " Everett, trunkmkr. h. 331 George  
 " Everett R. clk. h. 674 W. 3d  
 " F. M. cashier, treasurer's office, C.H.&D.  
 Ry. h. 2139 St. James Av  
 " Frank, lab. rooms 839 Oliver  
 " Frank L. salesman, s.w.c. Pearl and Elm,  
 h. flat 17, s.e.c. Rockdale Av. and Read-  
 ing Road  
 " Fred, lab. h. 1557 Providence  
 " Fred. L. restaurant, 620 Elm and 209  
 Broadway, h. 426 Elizabeth  
 " Geo. agt. 440 W. Court, h. 1324 Central Av  
 " Geo. bakery, 208 E. Liberty, rooms 221 E.  
 Liberty  
 " Geo. lab. h. 696 Greenwood Av  
 " Geo. jr. lab. h. 911 Glenwood Av  
 " Geo. C. editor United States Trade Re-  
 ports, 414 Home, res. Latonia, Ky  
 " Geo. W. clk. n.w.c. Smith and Augusta,  
 h. 3831 Columbia Av  
 " Gertrude F. chiropodist, 505 W. Court  
 " Granville, lab. h. 549 E. 8th  
 " Harry C. asst. clk. Prosecuting Attorney's  
 Office, h. 122 E. 9th  
 " Hotel, Mrs. J. S. Walters, propr. n.e.c. 6th  
 and Race  
 " Hulda, wid. Jerry, h. 1028 Zachary  
 " Irene E. music teacher, h. 524 Hoge  
 " J. Garnet, trav. salesman, 125 E. 3d, res.  
 J. I. Carter's, Stettinius Av  
 " J. I. vice pres. and secy. The Carter-Reiley  
 Co. 125 E. 3d, h. w. s. Stettinius Av. b.  
 Observatory Av. and Erie Av  
 " J. M. trav. salesman, 1030 W. 8th  
 " Jas. h. 1031 John  
 " Jas. hostler, h. 6 Gano  
**CARTER JAMES S.,**  
 Reporter Cincinnati Enquirer; Residence,  
 3648 Liston Av  
 " Mrs. Jane S. h. 106 Opera Place  
 " Jennie, seamstress, h. 505 David  
 " Joanna, wid. Jos. H. h. 310 Plum  
 " John, lab. h. 674 W. 3d  
 " John, lab. h. 3427 Reading Road  
 " John, lab. rooms Wm. Price's, w. s. Saffin  
 Av  
 " John, painter, h. 1550 Linn  
 " John D. hodcarrier, h. 331 W. 6th  
 " John F. barber, bds. 1266 Harrison Av  
 " John F. lab. h. 1618 Hewitt Av  
 " John F. salesman, The Alms & Doepke  
 Co. h. 1706 Sycamore  
 " John H. lab. h. 911 Glenwood Av  
 " Jos. teamster, h. 328 Richmond  
 " Katie, wid. Lyman, h. 211 George  
 " Leonard, keeper, bds. 3343 Vine  
 " Lucy, h. 3145 Whittier  
 Carter, Macy & Co. of N. Y. teas, 19 E. 2d;  
 Robt B. Todd, representative  
 " Mary L. wid. Samuel R. h. 2139 St. James  
 Av  
 " Michael, plasterer, h. 1046 Rittenhouse  
 " Minnie, student, bds. Wesley Av. Home of  
 Self-Supporting Women  
 " Mrs. Myrtle, saleslady, 40 W. 6th, h. 545  
 W. 9th  
 " N. D. clk.; also, notary, asst. gen'l coun-  
 sel's office, C.C.C.&St.L.Ry. res. Hartwell  
 " Nancy, wid. Adolphus, h. 812 Freeman Av  
 " Nelly, stenographer, room 37, 206 E. 5th,  
 res. Batavia, O  
 " Ozo J. D. bklayer, h. 3009 Junietta Av  
 " P. Henry, lab. h. s.w.c. Knowlton and  
 Langland  
 " Percy C. manager billiard room Burnet  
 House, h. 1518 Plum  
 " R. E. printer, h. 113 Mason  
 " R. J. clk. Adams Express Co. res. Milford  
 " R. N. trav. salesman The Carrara Paint  
 Agency Co  
 Carter-Reiley Co. (The), S. C. Reiley, pres.  
 and treas.; J. I. Carter, vice pres. and  
 secy.; wh. cigars, 125 E. 3d  
 Carter Robt. driver, h. 709 Culvert  
 " Rowe, lab. h. 328 Richmond

**The Lawrence-Hall Electric Co.**  
**ELECTRIC**  
**Heating • Devices**  
 Of All Kinds.  
 219 WEST FOURTH STREET.

## Carter—Continued.

- " S. M. draftsman, The Guarantee Title & Trust Co. h. 545 W. 9th  
 " S. N. h. 2139 St. James Av  
 " Samuel, h. 4911 Eastern Av  
 " Samuel, engineer, h. 914 Findlay  
 " Samuel H. engineer, h. 513 Elm  
 " Mrs. Sarah E. h. 647 Richmond  
 " Sidney F. salesman, s.w.c. Elm and Canal, res. College Hill  
 " Troy, porter, rooms 624 Lodge  
 " W. B. h. 2128 St. James Av  
 " W. N. pres. The American Laundry Machinery Co., Norwood  
 " W. Newton, city fireman, h. at Westwood Town Hall  
 " Walker, lab. h. 1611 Reading Road  
 " Walter, lab. h. 1046 Rittenhouse  
 " Walter, lab. h. n.w.c. Arlington and Colerain Av  
 " Walter, mach. hand, h. 4911 Eastern Av  
 " Warren, mach. hand, h. 4911 Eastern Av  
 " White Lead Co. of Chicago, room 31, 206 E. 5th; L. A. Long, representative  
 " Wm. h. 647 Richmond  
 " Wm. lab. h. east end Glenwood Av  
 " Wm. lab. rooms 512 Carlisle Av  
 " Wm. C. h. 3213 Harrison Av  
 " Wm. H. b. k. h. 647 Richmond  
 " Wm. H. clk. P.C.C.&St.L.Ry. Freight Office, h. 3831 Columbia Av  
 " Wm. L. fireman; h. 409 E. 7th  
 See also "Carder" and "Corder"  
 Cartmel W. B. instructor in physics, University of Cincinnati, bds. The Auburn  
 Cartmell Adelaide, clk Marshal Beaty's, h. 2706 Jefferson Av  
 " Albert A. lith. transferer, h. 2706 Jefferson Av  
 " Geo. W. lith. printer, h. 2706 Jefferson Av  
 Cartuyvelles John, city fireman, h. 3443 Reading Road  
 Cartwright Anna L. evangelist, Elizabeth Gamble Deaconess Home  
 " C. M. vice pres. The Western Underwriter Co. 517 Johnston Bldg, res. Chicago  
 " Daniel, mach. hand, bds. 2252 Eastern Av  
 " Edna, telephone op. 1201 Traction Bldg, res. Dayton, Ky  
 " Elizabeth, wid. Chester, h. 4124 Kirby Av  
 " Geo. A. clk. 1201 Traction Bldg, res. Dayton, Ky  
 " Jas. H. porter, h. 925 Barr  
 " John, res. Home for the Aged Poor, Florence Av  
 " W. B. freight inspector, Cincinnati Freight Inspection Bureau, B.&O.S.W. Ry. Freight Office, h. 4124 Kirby Av  
 Carty Ellen, domestic, The Westminster  
 Caruso Anthony, (Anthony C. Bro. & Co.) h. 209 W. 3d  
**CARUSO ANTHONY, BRO. & CO.,**  
 Railroad and Public Works Contractors; Laborers Supplied to Railroads, Firms, Contractors, &c., on Short Notice; Satisfaction Guaranteed, 209 W. 3d; Telephone Main 2266—X  
 " Augustus, fruits, 802 W. Court  
 " Dominick, lab. h. 209 W. Water  
 " Glosepe, fruits, h. 514 W. Court  
 " Giovanni, tailor, h. 209 W. 3d  
 " Michele, (Anthony C. Bro. & Co.) h. 209 W. 3d  
 " Pasquali, lab. h. 209 W. Water  
 " Salvatore, shoemkr. h. 506 W. Court  
 Caruthers Herbert, brakeman, h. 618 Carlisle Av  
 " Louise, (wid. Geo. W.) dressmkr. 201 Broadway  
 See also "Cruthers"  
 Carver A. L. trav. salesman, 311 Race  
 " Annie L. nurse, h. 2915 Vine  
 " E. B. asst. supt. top floor Bell Block, res. Newport  
 " Frances, b. k. 46 Mitchell Bldg, h. 6 St. James Place  
 " Geo. A. trav. salesman, h. 4216 Williamson Place  
 " John F. draftsman, s.e.c. John and Walter, h. 1250 Herschel Av  
 " John H. augermkr. h. 1250 Herschel Av

**WURLITZER**  
 LARGEST COLLECTION OF  
**VIOLINS**  
 IN THIS COUNTRY.  
 MUSICAL INSTRUMENTS 117-121  
 EAST 4<sup>th</sup> ST.

## Carver—Continued.

- " Robt. F. phys. 4032 Eastern Av. h. 4030 Eastern Av  
 Carvill Wm. helper, h. 338 Kilgour  
 Cary Annie, wid. Casidore, h. flat 2, 1071 Cutter  
 " C. H. ins. agt. h. 3419 Mississippi  
 " Clarence W. motorman, h. 2359 Clifton Av  
 " Earl M. trav. agt. Great Central Route "Blue Line," North Shore Despatch and Canada Southern Line, 607 Traction Bldg, h. flat 14, 104 Mason  
 " Mrs. Ella, notions, 3419 Mississippi  
 " Fannie, wid. Cass, h. 701 Clark  
 " G. W. barber, rooms Princeton Hotel  
 " Geo. W. foreman, Cincinnati Specialty Manuf. Co. h. 3828 Edgewood Av  
 " Jessie, bds. Burnet House  
 " Leon, student, bds. n.w.c. Dakota Av. and Dana Av  
 " Samuel, lab. h. 1623 Harrison Av  
**CARY SAMUEL F.,**  
 Reporter Cincinnati Enquirer; Boards Hotel Emery  
 " Thos. driver, h. rear 909 Betts  
 See also "Carey"  
 Caryell Chas. R. cook, h. 1541 Blair Av  
 Casavant Cornelia, wid. Louis, h. 3 Clinton Court  
 Casazza John P. painter, h. 1547 Cutter  
 " Jos. painter, h. 1547 Cutter  
 " Samuel F. painter, h. 1547 Cutter  
 Cascade Laundry, H. W. Schroeder, propr. 1033 W. Liberty  
 Case Byron W. tobacconist, h. 1027 Central Av  
 " Chas. clk. 337 W. 5th, res. Milford  
 " Chas. elevatorman, s.e.c. Auburn Av. and Auburndale Place  
 " Chas. manager, rooms 513 Clinton  
 " Chas. J. salesman, 419 Richmond, h. 1034 W. 8th  
 " Chas. O. waiter, h. 636 W. 9th  
 " Conrad L. clk. s.w.c. 6th and Sycamore, res. Covington  
 " Darius H. h. 1027 Central Av  
 " E. B. b. k. 125 E. 5th, res. Newport  
 " E. F. grocery, 440 Elizabeth  
 " Etta, h. 1034 W. 8th  
 " Frank W. student, h. 1362 Burdett Av  
 " Geo. H. C. clk. Singer Manuf. Co., Rawson Bldg, h. 2540 Auburn Av  
 " Gordon P. clk. 329 W. 3d, h. 1027 Central Av  
 " H. D. conductor, rooms Hotel Rand  
 " H. M. salesman, General Electric Co. rooms 19 E. 8th  
 " J. M. mill machinery, h. 514 E. 3d  
 " John, teamster, h. 2355 May  
 " John F. carp. h. 604 Reading Road  
 " John N. solicitor, room X, n.w.c. 6th and Vine, res. Covington

## THE

**Western Methodist Book Concern**

Has Fully Equipped Department of

**Engraving & Electrotyping,**

All Orders will receive Prompt Attention, and satisfaction guaranteed.

**JENNINGS & PYE, Agents,**  
220 and 222 W. Fourth Street.

**We are the People  
that sell  
COLUMBIA and RAMBLER**

→BICYCLES←

THE  
HARD  
WARE  
STORE

**PICKERING'S**  
5th and Main Sts.

**Case—Continued.**

- " Jos. bds. 1752 Marengo
- " Jos. blksmith, h. rear 640 Main
- " Jos. lab. h. 1584 Gladstone Av
- " Jos. T. lab. bds. 1456 Eastern Av
- " Mrs. Kate E. h. 1310 Main
- " Louis B. clk. 432 Race, h. 1027 Central Av
- " Mrs. Louise C. dressmkr. House of Refuge
- " Maud, h. 229 Worth
- " Reed, real estate, h. 1362 Burdett Av
- " Rosetta, h. 229 Worth
- " Thos. carp. h. 1447 Walnut
- " Wilford H. h. rear 1239 E. 3d
- " Wm. lab. h. 1584 Gladstone Av
- Caseldine Jos. h. 706 W. 5th
- " Wm. H. mach. h. 706 W. 5th

**CASELLO J. B.,**

Physician and Surgeon; Office and Residence, 627 W. 8th; Telephone West 312;

Office Hours: 8 to 10 a.m.  
1 to 3 p.m.  
6 to 8 p.m.

- Casey A. E. leaf tobacco, 4 W. Front, res. Dayton, Ky
- " Agnes, dressmkr. 2072 Gladstone Av
- " Andrew W. jr. (C. & Bonar) 839 W. 6th, h. 4260 Williamson Place
- " Anna, wid. Darby, h. 709 W. 5th
- " Anna, wid. Thos. h. 116 W. Front
- " Benj. F. millwright, h. 329 E. Pearl
- " & Bonar. (Andrew W. C. jr. & Leo W. B.) tool manufs. 839 W. 6th
- " C. L. clk. 219 W. 6th, res. Dayton, Ky
- " Carrie, wid. John, h. 1805 Lang
- " Chas. W. with The John Shillito, Co. h. 332 Collins Av
- " Chris. porter, h. 553 George
- " Clara, waiter, 311 Broadway
- " Cornelius, res. Home for the Aged Poor, Florence Av
- " F. J. trav. salesman, The Carrara Paint Agency Co
- " Frank, brakeman, rooms n.e.c. 3d and Baymiller
- " Frank J. salesman, h. 118 Sycamore
- " Geo. porter, bds. 470 E. 6th
- " Hannah, wid. John, h. 1010 Rittenhouse
- " Hugh J. postal clk. R. M. S
- " Jas. res. Home for the Aged Poor, Florence Av
- " Jas. carp. h. 4245 Brookside Av
- " Jas. lab. h. 513 Tafel
- " Jas. inspector of police, City Hall, h. 511 W. 8th
- " Jas. H. bridgeman, h. 1611 Hoffner
- " Jas. J. chief clk. purchasing dept. C.N.O. & T.P.Ry. h. 4137 Lakeman
- " Jas. J. journal clk. Probate Court, h. 412 Culvert
- " Jane, wid. A. W. h. 502 Park

**Casey—Continued.**

- " Jeremiah J. molder, h. 709 W. 5th
- " Jerry, brakeman, rooms n.e.c. 3d and Baymiller
- " Jesse B. clk. C.&O.Ry. Freight Depot, res. Covington
- " John, lab. bds. Albert Merkel's, B.&O.S.W. R.R
- " John, lab. h. 748 Whittier
- " John, shoemaker, h. 1433 Main
- " John C. carp. h. 4245 Brookside Av
- " John C. painter, h. 1210 Bremen
- " John E. foreman, 1276 Harrison Av. h. Neeb Road, Delhi Tp
- " John F. paper hanger, h. 709 W. 5th
- " John J. clk. s.e.c. Court and Walnut, h. 2642 W. 6th
- " John J. driver, h. 418 E. Pearl
- " John J. stenographer, The Jung Brewing Co. h. 1020 Dayton
- " John S. with The John Shillito Co. h. 332 Collins Av
- " Jos. J. painter, h. 1050 Gilbert Av
- " Jos. P. chief usher and collector, Grand Opera House, h. 118 Sycamore
- " Julia, h. 1611 Hoffner
- " Julia, bkbinder, h. 1724 Baymiller
- " Katie M. saleslady, h. 752 Whittier
- " Lawrence J. carp. 4245 Brookside Av
- " Lizzie, chambermaid, h. 1438 Gladstone Av
- " Maggie, shoe fitter, h. 326 E. 12th
- " Mamie, h. 1724 Baymiller
- " Margaret, tailorress, h. 1724 Baymiller
- " Mrs. Mary, h. 116 W. Commerce
- " Mary, h. 2100 Gladstone Av
- " Mary, seamstress, h. 1200 E. 3d
- " Mary, wid. Geo. h. 1127 Gilbert Av
- " Mary, wid. Jas. h. 2072 Gladstone Av
- " Mary, wid. Matthew, h. 994 Hatch
- " Mary, wid. Patrick, h. 1724 Baymiller
- " Mary H. wid. Patrick, h. 118 Sycamore
- " Patrick, watchman, h. 752 Whittier

**CASEY PETER P.,**

Attorney at Law, Room 23 Atlas Bank Bldg; Residence, 1101 Purcell Av.; Telephone Main 695

- " Rob. h. 1311 Boyd
- " Robt. J. shoe cutter, h. 412 Culvert
- " Stephen, glass blower, bds. 4031 Eastern Av
- " Thos. shoe cutter, h. 116 W. Commerce
- " Thomas M. bartender, h. 1109 Broadway
- " Thos. M. packer, h. 1724 Baymiller
- " Mrs. U. h. 604 W. 3d
- " Wm. pressfeeder, wks. American Book Co
- " Wm. student, res. Mt. St. Mary's Seminary
- " Wm. A. h. 1724 Baymiller
- " Wm. E. messenger, h. 926 W. 9th
- " Wm. H. lab. h. 502 Park
- Cash Anna, wid. Michael, h. 1339 Main
- " Anthony, fireman, h. 224 W. Front
- " Buyers' Buggy Co., L. P. Thompson, propr. flat 4. 2117 Grand

**CASH D. F.,**

Attorney and Counselor at Law, Office, 1007-1008 Union Trust Bldg; Telephone Main 252; Residence, 208 Hearne Av

- " D. Jos. porter, h. 433 W. 9th
- " Henry, lab. rooms 424 W. 8th
- " Henry C. h. 433 W. 9th
- " Jos. h. 724 Clark
- " Katie, laundress, Grand Hotel
- " Mrs. Mary, h. 613 Webb
- " Michael J. (C. & Williams) 2503 May, h. 2509 May
- " Silas, waiter, rooms 310 W. 6th

**CASH & WILLIAMS,**

(M. J. C. & Thos. W.) Plumbing and Gas Fitting, 2503 May n.w.c. McMillan; Telephone North 412

- Cashatt Grace, stenographer, J. A. Stewart's, h. 847 Locust
- " Melissa, wid. Henry M. h. 847 Locust
- Cashen Annie, envelopemkr. h. 411 Pioneer
- " Timothy J. porter, h. 411 Pioneer
- " Wm. lithographer, bds. 357 Baum
- Cashman Anna C. wid. Michael, h. 2135 Staebler
- " Harry, conductor, h. 1145 Hopkins
- " John, trackman, bds. 2105 W. 8th

## Safe Investments

To meet increasing demand for safe bonds which pay a better rate than municipals, we have some high-class Public Service Corporation issues. They will net the investor from 4 to 5 per cent.

Interest paid on deposits, on a new plan.

**RUDOLPH KLEYBOLTE & CO.**

Ground Floor, First National Bank Building.

**Cashman—Continued.**

" P. C. trav. salesman, 125 E. 3d  
 " Thos. A. barber, h. 1638 Hamer  
 " Wm. driver, bds. 758 W. 3d  
 Cashon Michael, (M. E. Shinkle & Co.) s.e.c.  
 5th and Main  
 Casino Theater, Louis Marks, propr. 1222  
 Vine  
 Caskey Jas. boss canvasman, h. 4271 Eastern  
 Av  
 Casley John, tinner, h. 2270 Vine  
 Casnelli Victor, artist, studio 526 Vine  
 Casner Chas. E. driver, h. 921 Barr  
 " David, painter, h. 738 Hopkins  
 " Fannie L. folder, h. 921 Barr  
 " Ida, seamstress, h. 738 Hopkins  
 " Lizzie, wid. Wm. h. 921 Barr  
 " Susan, wid. Wm. h. 738 Hopkins  
 Cason A. H. clk. C.&O.Ry. coal terminals,  
 res Covington  
 " Benj. porter, h. 924 Van Horn  
 " Geo. P. trav. supt. 309 W. 4th  
 " J. W. depotmaster, 1314 Harrison Av. h.  
 1710 Queen City Av  
 " Jas. S. clk. O.&O.Ry. Freight Depot, res.  
 Covington  
 " Wm. driver, bds. 1519 John  
 " Wm. D. motorman, h. 1628 Hewitt Av  
 " Willis, manager, 414 W. 6th  
 Caspar Simon, res. St. Francis Hospital  
 Caspary Alex. neckwear, 22 E. 3d, h. 2615  
 Stanton Av  
 Casper Anna, wid. Nicholas, h. 2964 Massa-  
 chusetts Av  
 " Barbara, h. n.e.c. Riddle Road and Mc-  
 Micken Av  
 " Mrs. Bernardina, h. 514 Tafel  
 " John H. shoemkr. h. 514 Tafel  
 " Jos. driver, h. 2904 Colerain Av  
 " Jos. lab. h. 3108 Colerain Av  
 " Nicholas, lab. h. 2964 Massachusetts Av  
 " Wm. G. musician, h. 18 Mercer  
 See also "Kasper"  
 Casperke F. W. trav. salesman, 139 W. 4th  
 Casparro Toma, lab. bds. 2131 Florence  
 Av  
 Cass Gerald, bds. flat 5, 322 W. 4th  
 " J. B. director Queen City Music School,  
 540 Main, h. 435 Richmond  
 " Wm. H. clk 11 E. 2d, res. Dayton, Ky  
 Cassady Abraham, whitewasher, h. 1316 Bay-  
 miller  
 " Jos. T. painter, h. e. s. Mitchell Av., Win-  
 ton Place  
 " Louis, lab. h. 1052 Kossuth  
 " R. J. bartender, h. 900 Race  
 " Wm. lab. h. 1052 Kossuth  
 See also "Cassedy" and "Cassidy"  
 Cassander Gesina, h. 961 Pavilion  
 Cassani John, bartender, h. 1537 Bremen  
 " Louis, cementer, h. 316 Webster  
 Cassat Massillon, phys. 2304 Victor  
**CASSATT ALFRED C.,**  
 (Ernst, C. & McDougall) Attorney at  
 Law, Office, First National Bank Bldg;  
 Telephones Main 361 and Main 1040;  
 Residence, Queen City Club  
 Casseday Jennie Mission, (W. C. T. U.) west  
 side mouth of Millcreek  
 Cassedy C. L. vice pres. The Jas. A. Casse-  
 dy Co. 700 Commercial Tribune Bldg, h.  
 612 W. 9th  
 " Edwin L. b. k. cutting room, Fechheimer,  
 Kiefer & Co.'s, h. 241 Shillito  
**CASSEDY THE JAMES A. CO.,**  
 W. F. Cassedy, President; C. L. Cassedy,  
 Vice President; L. H. Cassedy, Secretary  
 and Treasurer; General Book Binders;  
 Edition Work a Specialty, 700 Commer-  
 cial Tribune Bldg; Telephone Main 3436  
 " L. H. secy. and treas. The Jas. A. Casse-  
 dy Co. 700 Commercial Tribune Bldg,  
 res. Covington  
 " Ruth C. wid. Hiram B. h. 765 Wayne  
 " W. F. pres. The Jas. A. Cassedy Co. 700  
 Commercial Tribune Bldg, res. Ludlow,  
 Ky  
 See also "Cassady" and "Cassidy"  
 Cassel Daisy, boxmkr. h. rear 1041 Ritten-  
 house  
 " Josephine, wid. Wm. B. h. rear 1041 Rit-  
 tenhouse



# WURLITZER



MANUFACTURERS AND IMPORTERS OF

## BAND INSTRUMENTS

OF EVERY DESCRIPTION.

MUSICAL INSTRUMENTS 117-121  
EAST 4<sup>TH</sup> ST.

**Cassel—Continued.**

" Roland H. painter, h. rear 1041 Ritten-  
 house  
 " Wilhelmina, deaconess, Glenn Industrial  
 Home, 641 W. 4th  
 Cassell Bertha, b. k. 602 Neave Bldg, res.  
 Newport  
 " J. A. ticket agt. L.&N.Ry. s.e.c. 5th and  
 Vine, res. Newport  
 " Jas. N. molder, h. 617 W. 6th  
 " M. B. ins. agt. top floor Bell Block, res.  
 W. Covington  
 " Mose, conductor, rooms 115 Parker  
 Casselman Frank, foreman planer dept.  
 s.w.c. Buck and Queen City Av. res.  
 Bridgetown  
 See also "Kasselmann"  
 Cassen Edward, baker, rooms 923 Vine  
 Casserly Annie, laundress, Gibson House  
 " John, lab. h. 1119 Queen City Av  
 " John, mach. h. 311 Stone  
 " Jos. h. 1119 Queen City Av  
 " Madeline, milliner, h. 2650 Alms Place  
 " Martin A. mach. h. 2650 Alms Place  
 " Martin J. foreman, s.w.c. 4th and Plum, h.  
 2650 Alms Place  
 " Wm. lab. h. 311 Stone  
 " Wm. P. complaint hand, s.w.c. 4th and  
 Plum, h. 2650 Alms Place  
 Cassidy Agnes, bds. 306 Longworth  
 " Beatrice, domestic, 510 E. 4th  
 " Katherine, wid. Michael, h. 945 Grand Av  
 " Daniel H. motorman, h. 1909 Western Av  
 " Daniel J. motorman, h. 507 W. 6th  
 " Mrs. Dora, h. 350 Baum  
 " E. B. h. 261 Ludlow Av  
 " Edgls, lab. bds. 1716 Elmore  
 " Edward, bartender, h. 526 E. 4th  
 " Edwin R. bklayer, h. 2722 Van  
 " Emmet, h. 3467 Stathem Av  
 " Fred. teamster, bds. 633 Broadway  
 " Harry, elevator op. h. 715 Betts  
 " Henry J. lab. bds. 2541 Cummins  
 " Ida, stenographer, Fleischmann & Co. 409  
 Plum, res. Bellevue, Ky  
 " J. F. b. k. h. 649 June  
 " Jas. molder, h. 701 W. 2d  
 " Jas. switchman, h. 526 E. 4th  
 " Jas. A. b. k. 215 W. 3d, res. Newport  
 " John, helper, h. 516 Pierson  
 " John, lab. h. 338 Lock  
 " John, peddler, h. rear 1036 Cutter  
 " Mrs. John, widow, h. 1832 Kinney Av  
 " John L. cook, 11 E. 5th  
 " Jos. A. crier, 26 W. Front, res. Bellevue,  
 Ky  
 " Margaret, saleslady, 22 W. 4th, h. 1417  
 Ludlow Place  
 " Margaret, wid. Patrick, h. 608 Torrence  
 Road  
 " Martin, painter, h. 915 W. 8th



**Cut-Rate**  
**RUBBER**  
**STORE.**  
**Cattell**  
**604 Vine St.**

## LOVE THAT NEVER DIES

Is akin to the Memory of our Customers towards us.

**HARDWARE, CUTLERY and TOOLS.**

**THE  
HARD  
WARE  
STORE**

**PICKERING'S**

**5th and Main Sts.**

### Cassidy—Continued.

- " Mrs. Mary, dressmkr. h. 715 Betts
- " Mollie, music teacher, h. 526 E. 4th
- " Mary, wid. Frank, h. rear 1036 Cutter
- " Mary, wid. Jas. h. 526 E. 4th
- " Mary, wid. Thos. h. 915 W. 8th
- " Mary M. dressmkr. h. 608 Torrence Road
- " Miles G. lab. h. 749 W. 7th
- " Miles J. lab. h. 749 W. 7th
- " Nettie, laundress, h. 1051 Rittenhouse
- " Peter, lab. bds. 328 Ellen
- " Richard, clk. 714 Sycamore, h. 1909 West-ern Av
- " T. P. clk. h. 608 Torrence Road
- " Thos. driver, h. rear 1207 Sycamore
- " Wm. F. clk. h. 418 Reading Road
- See also "Cassady" and "Cassedy"
- Cassilly Frank, real estate, h. 947 Elberon Av
- " Frank A. clk. h. 947 Elberon Av
- " Jas. mach. hand, bds. 1219 Harrison Av
- " Thos. F. clk. registry division, P. O. h. 947 Elberon Av
- Cassin Hannah W. telephone op. h. flat 10, 2117 Grand
- " John W. clk. division engineer's dept. B. & O.S.W.R.R. res. North Bend
- Cassinelli Alex. driver, h. Principio Av., Linwood
- " Emanuel, clk. h. Principio Av., Linwood
- " Eugene, driver, h. Principio Av., Linwood
- " Jos. driver, h. Principio Av., Linwood
- " Louis, clk. 212 E. 9th, res. Covington
- " Nicholas, dairy, Principio Av., Linwood
- CASSINI MOSAIC & TILE CO.,**  
(Oswaldo Cassini, Pietro Cassini, Remigio Cassini, Santo Cassini & A. Tramontin) 10 E. 7th; Telephone Main 2640
- " Oswaldo, (Cassini Mosaic & Tile Co.) 10 E. 7th, h. 2897 Jefferson Av
- " Pietro, (Cassini Mosaic & Tile Co.) 10 E. 7th, h. 44 Lakewood Av
- " Remigio, (Cassini Mosaic & Tile Co.) 10 E. 7th, h. flat 5, 808 Vine
- " Santo, (Cassini Mosaic & Tile Co.) 10 E. 7th, h. 2536 Scioto
- Casson Daniel, clk. 522 Main, res. Newport
- " Grace, laundress, Burnet House
- " J. Leonard, blksmith, h. 2725 Eastern Av
- " Jess, mach. hand, h. 2716 Eastern Av
- " Lannie, bds. 504 George
- " M. Jennie., laundress, Burnet House
- Cast Gerald W. clk. 17 E. Pearl, h. flat 5 Lombardy Bldg
- Casteline Wm. mach. h. 706 W. 5th
- Castelli Alex. fruits, h. 211 Broadway
- " Belisario, tailor, bds. 227 W. 6th
- " Clara, stenographer, The Procter & Gamble Co. h. 3055 Hackberry
- " Dominick, clk. h. 3055 Hackberry
- " Louis, fruits 2821 Woodburn Av. h. 3055 Hackberry
- " Peter, clk. h. 211 Broadway

## The Lawrence-Hall Electric Co.

Agents for

**Okonite Wires AND Tapes.**

219 WEST FOURTH STREET.

- Castellini Anthony, saloon, 616 Elm, h. 707 Central Av
- " Gus, cornicemkr. h. 500 Baum
- CASTELLINI J. J.,**  
Wholesale Commission Merchant, 142 and 144 W. 6th; Telephone Main 1498; Residence, 908 Richmond; Telephone West 1282—R
- " Julia, wid. Louis, h. 102 Sycamore
- " Victor J. b. k. 2401 Eastern Av. h. 707 Central Av
- " Wm. J. chef, 27 W. 7th, h. flat 6, 1310 Central Av
- Castelluccio Frank bds. 49 Central Av
- Castelnau Dora, (wid. Louis) grocery, 2124 Eastern Av. h. 2126 Eastern Av
- " Louis P. clk. 2124 Eastern Av. h. 2126 Eastern Av
- Caster Loyal C. molder, h. 2164 McLean Av
- Castle Ellen, h. 411 Hopkins
- " Geo. lab. rooms 320 George
- " Geo. T. gen'l agt. Warren Bros. Co. of New York and Boston, 401 Bell Block, h. 780 Ridgeway Av
- " Hall, s.w.c. Oakland Av. and Lincoln Av., Bond Hill
- Castleman Jas. E lab. h. 763 Barr
- Castner Bessie, pantry girl, Palace Hotel

## CASTNER, CURRAN & BULLITT,

**Sole Agents C. C. B. Pocahontas Smokeless Coal; H. R. Mather, Manager, Office, 101 and 102 Neave Bldg; Telephone Main 1056; Yards, Foot of Accommodation St.**

- Castner, Curran & Bullitt, sole agts. C. C. B. Pocahontas Smokeless Coal; H. R. Mather, mgr. 101 and 102 Neave Bldg.; coal hoppers, foot of Accommodation st
- Castrucci Giustino, statuary, h. 326 E. 6th
- " W. & Moriconi. (Wm. Castrucci & Antonio Moriconi) plaster casts. 318 E. 5th
- " Wm. (W. Castrucci & Moriconi) 318 E. 5th, h. 224 E. 5th
- Casualty Co. of America, 38 Wiggins Block
- CASUALTY CO. OF AMERICA (THE) OF NEW YORK,** The General Underwriting Co., General Agent, Office, First National Bank Bldg
- Caswell Walter, carr.wkr. bds. 506 W. 7th
- Catalano Frank, fruits, 704 W. Court
- " Frank, fruits, h. 1411 Central Av
- " John, fruits, 514 W. Court
- " Jos. com. mer. 133 Broadway
- " Julia, wid. Antonio, h. 802 W. Court
- " Tony, fruits, 1411 Central Av
- Catanzaro Chas. fruits, 719 Clark
- " Flippo, fruits, 917 Freeman Av
- " Pietro, fruits, 922 Baymiller
- Catatract Haircloth Co., Niagara Falls, N. Y., Robt. Straus, representative, 312 Vine
- Catchings Josephine, music teacher, h. 130 W. 9th
- Catell Kate, seamstress, Palace Hotel
- Cates Luke, trav. salesman, n.e.c. 3d and Vine
- Cathcart Edward, rooms s.w.c. Woodland Av. and Lincoln Av., Bond Hill
- " John, rooms s.w.c. Woodland Av. and Lincoln Av., Bond Hill
- Cathedral Cemetery, office, room 8, s.e.c. 6th and Vine; Thos. L. Anderson, secy. and treas
- Cathedral Cemetery, west end of W. 8th st., W. Price Hill
- Cathey Sarah H. wid. Jas. h. 674 W. 3d
- Catholic Knights of America Journal, Jos. Berning, editor and publisher, 7th floor, 224 E. 8th
- CATHOLIC TELEGRAPH,**  
The Catholic Telegraph Publishing Co., Publishers, Rooms 27 and 28, n.e.c. 5th and Main
- Catholic Telegraph Publishing Co. (The), Dr. Thos. P. Hart, pres.; Jos. B. Verkamp, vice pres.; P. J. Walsh, secy. and treas. room 27, n.e.c. 5th and Main.

Catinaud Mrs. Jessie, confec. 3731 Eastern Av  
 " Wm. F. wall paper, 3731 Eastern Av  
 Cato Henry, lab. bds. 3401 Statham Av  
 Catoctin Gold Mining & Milling Co. (The),  
 W. J. Lynch, pres.; Simon Bruner, vice  
 pres.; W. J. Byrth, 2d vice pres.; A. B.  
 Dunlap, secy.; E. J. Harth, treas.; Robt.  
 Wuest, gen'l mgr. 402 Traction Bldg  
 Catron John H. driver, h. room 18, 327 E.  
 4th  
 Catt Mrs. Delia, attendant, Public Library,  
 h. 108 Opera Place  
 " Geo. B. clk. h. 918 Armory Av  
 Cattani Mary, h. 133 E. Clifton Av  
 Cattau August, mer. tailor, 1504 Race  
 " Henry, tailor, h. 1504 Race  
 Cattell A. C. mgr. The A. C. Cattell Co. 604  
 Vine, res. Norwood

*The*  
**A. C. Cattell Co.**

**A. C. Cattell, Manager; Rubber Man-  
 ufacturers; Rubber Stamps, Rubber  
 Collars and Cuffs, Rubber Goods and  
 Umbrellas, 604 Vine St.; Telephone  
 Main 3612.**

Cattell The A. C. Co., A. C. Cattell, mgr.;  
 rubber goods, 604 Vine  
 Catterlin D. D. coremkr. h. 1819 Baymiller  
 Cattine Wm. lastmkr. rooms 1211 Jackson  
 Catts S. W. salesman, 907 Union Trust Bldg,  
 res. Covington  
 Caudle Frank, trav. salesman, 323 Race  
 Caughlin John, res. Little Sisters of the  
 Poor, Riddle Road  
 Caulder Benj. J. mer. tailor, 510 W. 6th, h.  
 934 John  
 Caulfield Anna, dressmkr. h. 641 Richmond  
 " Emma J. office attendant, 19 Glenn Bldg,  
 h. 641 Richmond  
 " Jos. lab. h. 735 W. 3d  
 " Katie M. dressmkr. h. 641 Richmond  
 " P. H. printer, h. 1220 Loudon Av  
 " Peter F. carp. h. 175 Dorsey  
 " Peter J. agt. h. rear 754 Clark  
 Caulkins David L. chief clk. R. M. S. Supt.'s  
 Office, h. 1910 Bigelow  
 Cause Henry, lunch stand, 1682 Central Av.  
 h. 461 Dayton  
 Causey Bertha M. stenographer, 26 Swift  
 Bldg, h. flat 7, 637 Walnut  
 " J. T. h. flat 7, 637 Walnut  
 " Mary, wid. Jas. h. 122 Ludlow  
 " Samuel, canvasser, h. flat 7, 637 Walnut  
 Causse Emilie, saloon, n.e.c. 8th and Vine  
 " Wm. h. n.e.c. 8th and Vine  
 Cauthorn W. R. deputy city weigher, foot  
 of Sycamore, h. 416 Carlisle Av  
 Cavagna B. G. receiving teller National La-  
 fayette Bank, h. 127 Garfield Place  
 " C. Anthony, salesman, 134 W. 4th, h. 811  
 Glenwood Av  
 " Chas. A. student, h. 111 Garfield Place  
 " Daniel J. artist, h. 111 Garfield Place  
 " Elizabeth, wid. John, h. 1344 Chapel  
 " Ella, h. 1344 Chapel  
 " Felix, cook, h. 111 Garfield Place  
 " Julian C. dentist and phys. 127 Garfield  
 Place  
 " L. D. (Baker, Thomas & C.) atty. 65 Perin  
 Bldg, h. 127 Garfield Place  
 " Peter, broker, h. 127 Garfield Place  
 " Pierre, salesman, The Jos. R. Peebles'  
 Sons Co. h. 127 Garfield Place  
 " Willis, trav. salesman, 333 W. 7th, res.  
 Rossmoyne, O  
 Cavally Fred. L. clk. 323 Sycamore, h. 1645  
 Carll  
 " Fred. L. jr. designer, 418 Sycamore, h.  
 1629 Baltimore Av  
 Cavanaugh Andrew J. foreman, 93 Perin  
 Bldg, h. Elberon Av. nr. Mt. Hope Av  
 " Bernard, engraver, h. n. s. Liberty east of  
 1st Av

**WURLITZER**

"HOWARD"

**Mandolins and Guitars**

BEST IN THE WORLD.

MUSICAL INSTRUMENTS 117 - 121  
 EAST 4<sup>TH</sup> ST.

**Cavanaugh—Continued.**

" Carrie, (wid. Jos.) domestic, h. 1619 Bre-  
 men  
 " Clifford J. photographer, h. flat 38, 1223  
 Bremen  
 " Edward, clk. n.w.c. Walnut and Pearl, res.  
 Covington  
 " Edward, motorman, h. 941 York  
 " Edward, lab. h. 2006 Freeland Av  
 " Florence, wid. Jas. h. flat 38, 1223 Bre-  
 men  
 " Helen J. stenographer, room 208, n.e.c. 5th  
 and Race, h. Cavanaugh Av., N. Fair-  
 mount  
 " Hugh, insurance, h. Cavanaugh Av., N.  
 Fairmount  
 " Jas. lab. h. n. s. Liberty east of 1st Av  
 " Jas. T. salesman, 3835 Glenway Av. h. e. s.  
 2d Av. north of Liberty  
 " John, clk. rooms s.w.c. 9th and Vine  
 " John, foreman, h. s. s. Elberon Av. nr.  
 Mt. Hope Av  
 " John T. hackman, h. 682 W. 3d  
 " Jos. polisher, bds. 753 W. 9th  
 " Jos. E. mach. h. Cavanaugh Av., N. Fair-  
 mount  
 " M. J. (Wagenhals & C.) 93 Perin Bldg,  
 h. Elberon Av. nr. Mt. Hope Av  
 " Margaret, wid. Martin, h. 1026 W. 9th  
 " Mary, h. 434 W. 9th  
 " Mary, dressmkr. 16 W. 9th  
 " Mary, waitress, h. 608 W. 9th  
 " Mary, wid. Bernard, h. 1121 Budd  
 " Mary L. dressmkr. h. 524 W. 9th  
 " Michael, lab. h. 526 Milton  
 " Michael E. mach. h. 2150 Storrs  
 " Nellie, dressmkr. h. 16 W. 9th  
 " Patrick, painter, h. 526 Milton  
 " Rogers, painter, h. 1105 Sherman Av  
 " Rosa, waitress, h. 930 Clark  
 " Thos. lab. h. w. s. Imperial north of Lake-  
 wood Av  
 " Thos. switchman, h. 1051 Rittenhouse  
 " Wm. T. trav. salesman, h. 1229 Vine  
 See also "Kavanaugh"  
 Cavara Chemical Co., N. S. Bayless and E.  
 W. Wiggins, mgrs. 213 W. 5th and 116  
 W. 6th  
 Cave Herbert S. porter, h. 1212 W. 9th  
 " Jane, wid. John, h. 1212 W. 9th  
 " Perry, teamster, h. 1038 Wiltstach  
 " W. H. trav. salesman, 838 W. 6th  
 Caveman A. B. trav. salesman, 319 W. 2d,  
 h. 1624 Clayton  
 " Frank C. special agt. C.C.C.&St.L.Ry.  
 Freight Depot, h. 815 Freeman Av  
 " Fred. trav. salesman, 319 W. 2d, h. 1624  
 Clayton  
 " Josie, stenographer, h. 1624 Clayton  
 Cavemann Andrew L. messenger, h. 853 Ar-  
 mory Av  
 " Edward H. saloon, 657 Carr  
 " Henry, h. 853 Armory Av

**I**f you want Job Printing done  
 in the Best Style and at Fair  
 Prices, take it to **220 and 222**  
**West Fourth Street.**

**JENNINGS & PYE, Agents,**  
**220 and 222 W. Fourth Street.**



**ANY  
AND  
EVERY** **THING**  
→REPAIRED←

BY EXPERT MECHANICS.

**THE  
HARD  
WARE  
STORE**

**PICKERING'S**  
5th and Main Sts.

Caven Anna E. wid. Wm. h. 929 Hawthorne Av  
 " Geo. M. b. k. 420 Main, h. s. s. Ring Place east of Grand Av  
 " Walter L. supt. elevator dept. Dane, Knowlton and C.H.&D.Ry. h. 929 Hawthorne Av  
 " Wm. T. mgr. The Geo. Bieler Sons Co. n.w.c. 7th and Main, res. Pleasant Ridge  
 Cavender J. Wesley, carp. h. 715 W. 9th  
 " Maggie, rooms 720 Main  
 Cavett Chas. D. trav. salesman, n.e.c. 7th and Walnut  
 " H. E. trav. salesman, n.e.c. 7th and Walnut, res. Covington  
 Cayey Jas. W. lab. h. 396 Baum  
 " Jas. W. jr. lab. h. 396 Baum  
 " John P. lab. h. 396 Baum  
 " Kate, nurse, 533 E. Liberty  
 Caviness Wm. lab. rooms 932 John  
 Cavour (The), 3511, 3513 and 3517 Reading Road  
 Cawein Chas. J. clk. 410 Vine, h. 852 W. Liberty  
 " Daniel C. mach. h. 1894 Montrose  
 " Henry L. lab. h. 1933 Montrose  
 " Herman, mach. h. 1931 Montrose  
 " Paulina, wid. Daniel, h. 1931 Montrose  
 " Wm. J. mach. h. 1900 Biegler  
 Cayley Beesey, seamstress, h. 327 Oregon  
 Caxton Association, W. J. Sullivan, mgr.; newspaper collections, 65 Perin Bldg  
 Caylor Anna L. domestic, 1209 Loudon Av  
 Cays Geo. E. window dresser, 415 Race, h. 725 Richmond  
 Cayse Benj. blksmith, h. 3737 Spring Grove Av  
 " Louis, carp. h. 1319 Knowlton  
 Caysen Lanle, cook, h. rear 311 George  
 Cayson Wm. driver, n.w.c. Shillito and C.L. &N.Ry  
 Cayton Susan, wid. Morrison, h. 504 Milton  
 " Thos. polisher, h. 505 Boal  
 See also "Keating"  
 Cazell Cass. yard foreman, s.e.c. Edwards Road and N.&W.Ry. bds. Frank M. Armstrong's, Michigan Av  
 " Fred. A. attendant, Longview Hospital  
 Cazell Gabriel F. musician, h. s.e.c. Wheeler and McMillan  
 Cebereck Casper. lab. h. rear 3155 W. 6th  
 " Frank, lab. h. rear 3155 W. 6th  
 Cebrian Carlos, stenographer, 2933 Spring Grove Av. res. Madisonville  
 Cecil Ella, h. 959 Gest  
 " Emmett, lab. rooms 128 E. 8th  
 " Ernst, soldier, rooms 324 John  
 " Martha W. wid. T. M. h. s. s. Clarion Av. nr. Bevis Av., Evanston

## Safe Investments

The safest investments are Government Bonds, on which the rate is very low; next come Municipal Bonds, with higher rates; then Public Service Corporation Bonds, yielding as great an income as proper security allows. We deal only in these three kinds.

Interest paid on deposits, on a new plan.

**. RUDOLPH KLEYBOLTE & CO.**

Ground Floor, First National Bank Building.

Cedar Grove Academy, Sister Mary Agnes, superioress, s.w.c. Glenway Av. and Beech Av.; telephone West 226—R.  
 See Advertisement Front Department  
 Cedar Grove Pharmacy, Andrew Panzer, propr. 4006 Glenway Av  
 Cedelote Nettie, wid. Wm. E. h. 252 Stanley  
 Cedelotte Jennie L. forelady, 800 Sycamore, h. flat 2, 404 John  
 Cedilote Emma F. wid. Jos. h. 2837 Eastern Av  
 " J. Burton, clk. P.C.C.&St.L.Ry. Freight Office, h. 2837 Eastern Av  
 " Lizzie, wid. John B. h. 2835 Eastern Av  
 Cefalu Arthur, upfitter, h. 937 Hopkins  
 " Edwin, packer, h. 907 Poplar  
 " John B. stone cutter, h. 907 Poplar  
 Cegalo Jos. lab. h. 209 W. Water  
 Ceiphy Jennie, h. 2628 Moormann Av  
 Celadon Roofing Tile Co. of N. Y., Allan Ross Raff, representative. 43 Mitchell Bldg  
 Cella Frank E. clk. 1 W. Water, h. 629 E. 3d  
 " John, bartender, h. 1216 Sycamore  
 " Jos. foreman, h. 123 E. 6th  
 " Jos. trav. salesman, 225 E. 3d  
 " Louis, fruit stand, s.w.c. 6th and Plum, h. 123 E. 6th  
 " Mary, wid. Lawrence, h. 1216 Sycamore  
 Cellar-Door Guard Co. (The), 600 Johnston Bldg  
 Cellarius Herman F. chief deputy U. S. Int. Rev. Office, 218 U. S. Custom House & P. O. Bldg, res. s.w.c. Hudson and Forest, Norwood  
 Celluloid Starch Co. (The) of N. Y., Walter W. Kuhn, mgr. 10 E. 2d  
**CEMETERY OF SPRING GROVE,**  
 Joseph C. Spear, Secretary, Office, 215 E. 4th  
 Cemetery of The Union Baptist Church, (Colored) s. s. Cleves Pike west of Glenway Av  
 Center Harry H. trav. salesman, 920 Sycamore, h. 4172<sup>9</sup> Hamilton Av  
 " Ira J. messenger, Adams Express Co. h. 4172 Hamilton Av  
 " Jennie, wid. T. B. h. 937 Poplar  
**CENTER MATT. C.,**  
 Sales Agent of all kinds of Fine Leather and Carriage Goods, 516 Findlay; Residence, 3475 Colerain Av.; Telephone Main 3470  
 " Minnie, wid. Hartzel, h. 4172 Hamilton Av  
 " Wm. W. clk. s.w.c. Burnet Av. and Rockdale Av. h. 4172 Hamilton Av  
 Centner August, printer, h. 70 E. McMicken Av  
 " Mrs. Augusta, shoe fitter, h. 1122 Main  
 " Fred. W. salesman, 29 W. Pearl, h. 1806 Bremen  
 " Henry, cigarmkr. bds. 1408 Walnut  
 " Henry C. carver, h. 121 E. McMicken Av  
 " Henry C. jr. laster, h. 121 E. McMicken Av  
 " Katie, wid. Jos. h. 19 15th  
 " Louis F. tailor, h. 219 W. Liberty  
 " Mrs. Margaret, h. 68 E. McMicken Av  
 " Margaret, (wid. Ludwig) tailor shop, 1806 Bremen  
 " Peter T. student, h. 1806 Bremen  
 " Wm. cigars, 1789 Elmore  
 See also "Zentner"  
 Central Accident Insurance Co. of Pittsburgh, I. W. Bellows, gen'l. agt. 320 Union Trust Bldg  
 Central Accident Ins. Co. of Pittsburgh, Law's Insurance Agency Co. dist. mgrs. 106 E. 3d  
 Central Accident Ins. Co. of Pittsburgh, 111 E. 3d  
 Central Art Co. (Jacob Greenfield) 1068 Central Av  
 Central Association of Railroad Officers, O. G. Fetter, secy. and treas. 71 Carew Bldg  
 Central Bath Co. (The), Wm. Huschle, pres., also, barber shop, n.w.c. Clark and Central Av  
 Central Brass Works, Hauck Manuf. Co. proprs. 322 W. Pearl  
 Central Brush Manuf. Co., Philip Stern, propr. 1532 Central Av

Central Buggy Co., John Decker, propr. 1999  
Central Av

**CENTRAL CAFE,**  
(Joe Bauer & Chas. Hudson) s.w.c. Central  
Av. and Carlisle Av.; 'Phone Main  
1316

Central Christian Church, n. s. 9th b. Plum  
and Central Av

Central Church of Christ, Scientist, meets  
at s.w.c. 8th and Race; W. W. Thiesing,  
first reader

Central Collection Agency, room 57, 518  
Walnut

Central Depot Palace Hotel & Cafe, Barbara  
Burckhauser, propr. 406 W. 3d

Central District Police Station, s.e.c. 9th and  
Central Av

**CENTRAL ELECTRIC CO. (THE),**  
James B. Towler, President; W. E.  
Fleming, Vice President; M. E. Towler,  
Secretary and Treasurer; General Elec-  
trical Contractors, Rooms 37 and 38,  
n.e.c. 5th and Main; Telephone Main  
3726. See Advertisement Front De-  
partment

Central Fairmount Christian Church, s. s.  
Fairmount Av. b. Luckey Av. and  
Thompson Av

Central Gas Appliance Co. (The) of Cleve-  
land, L. L. VanVoorhis, mgr. 415 Main

Central Gas & Electric Fixture Co., Cook &  
Rusche, proprs. 309 E. 5th

**CENTRAL OF GEORGIA RAILWAY CO.,**  
G. T. Solar, Commercial Agent; P. R.  
Howard, Soliciting Freight Agent, Of-  
fice, 531 Union Trust Bldg; Telephone  
Main 252

Central Hotel, 3901 Spring Grove Av  
Central Labor Council Office and Committee  
Room, 1313 Vine

Central Manufacturers' Mutual Ins. Co. of  
VanWert, O. 7 Masonic Temple

Central Presbyterian Church, n.w.c. Mound  
and Barr

Central Publishing House, S. L. Royer, mgr.  
room 602, 519 Main

Central Railway & Bridge Co., R. W. Nel-  
son, pres.; Benton Schroll, secy.; Law-  
rence Williamson, supt. s.e.c. 2d and  
Broadway, office, Newport end of Bridge

Central Ry. & Bridge Entrance, s.e.c. 2d and  
Broadway

Central Railway & Hotel Distributing Co.  
room 53, 621 Main; F. C. Crane, dist.  
distributor

Central Regalia Co., Jos. L. Jones, mgr.  
room 16, n.e.c. 8th and Plum

Central Shoeing Co. horseshoers, rear 421  
Central Av

Central States Despatch, C. W. Tomlinson,  
gen'l agt.; Wm. M. Meyer, commercial  
agt. 510 Traction Bldg and 428 Walnut

Central States Despatch (The), (Fast  
Freight) T. H. Noonan, gen'l mgr. room  
2, 3d floor, s.w.c. 3d and Central Av

**CENTRAL TRUST & SAFE DEPOSIT CO.**  
(THE), Nat Henschman Davis, Presi-  
dent; Lucien Wulsin, Vice President;  
Stephen R. Burton, 2d Vice President;  
Gazzam Gano, Secretary and Treasurer;  
Theo. J. Geisler, Assistant Secretary, 113  
and 115 E. 4th

**CENTRAL TURNER HALL,**  
Cincinnati Turngemeinde, Managers,  
1407 to 1413 Walnut; Telephone Main  
974—L

Central Union Depot, s.w.c. 3d and Central  
Av

**CENTRAL UNION DEPOT & RAILWAY  
CO. OF CINCINNATI (THE),** M. E. In-  
galls, President; E. F. Osborn, Vice  
President and General Manager; J. C.  
Davie, Secretary; Louis E. Osborn,  
Treasurer; Harry S. Johnson, Superin-  
tendent; General Offices, Central Union  
Depot & Ry. Co.'s Office Bldg, s. s. 3d b.  
John and Smith

Central Union Depot & Ry. Co.'s Office Bldg,  
s. s. 3d b. John and Smith

Cernovsky Geo. tailor, wks. 22 W. 4th, h.  
1342 Walnut

**WURLITZER**

**PIANOS** Rented or Sold on the Easy Payment Plan

MUSICAL INSTRUMENTS 117-121 EAST 4<sup>TH</sup> ST.

Cesnan Katherine, saleslady, 22 W. 4th,  
rooms flat 18, 322 W. 4th

" Elizabeth, saleslady, 22 W. 4th, rooms flat  
18, 322 W. 4th

Cetrulo Peter, barber, h. 230 W. 6th

Cetzok Florian, lab. h. 213 Wade

" Frank A. cutter, h. 213 Wade

" John, cab.mkr. h. 16 E. 13th

" Jos. barber, 11 W. 5th, h. 213 Wade

" Kate, (Kate & Lena C.) h. 16 E. 13th

" Kate & Lena, bakery, 16 E. 13th

" Lena, (Kate & Lena C.) h. 16 E. 13th

Chace Carrie L. music teacher, h. 1802 West-  
ern Av

" Chas. B. h. 1802 Western Av

" E. M. supt. 2533 Cook, h. 1641 Carl

" Edith L. teacher, h. 1802 Western Av

" Florence E. teacher, North Fairmount  
Public School, h. 1802 Western Av

" N. B. supt. The Cincinnati Shaper Co.  
s.w.c. Elam and Garrard Av. h. flat 8  
Roanoke Flats

" Wm. R. trav. salesman, 54 Vine, h. 1802  
Western Av

See also "Chase"

Chacksfield Stanley, vice pres. The Chas.  
H. Keith & Sons Co. 554 W. 6th, h. 618  
Kenyon Av

Chaddon Addie, (wid. Robt.) b. h. 3291  
Southside Av

" Lyman, salesman, h. 3291 Southside Av

" Orval, artist, with Cincinnati Portrait Co.  
h. 3291 Southside Av

Chadwick C. R. clk. Phoenix Ins. Co. n.e.c.  
4th and Elm, h. 620 W. 9th

" Donald M. designer, 25 W. 12th, h. flat 3,  
315 W. 7th

" Mrs. Hattie, saleslady, n.e.c. 5th and Vine,  
h. 620 W. 9th

" John G. stove repairer, 4269 Williamson  
Place

" Mary A. stenographer, Christian Leader,  
h. 4269 Williamson Place

Chaffin Oliver P. engineer, h. 726 Harriet

Chaille Jesse A. barber, n.w.c. Gilbert Av.  
and Ruth Av. h. 1640 Blair Av

" Nathan M. motorman, h. 19 W. Corry

Chale David, furnishing goods, 1407 Central  
Av

Chalfant Dennie, driver, h. 258 Pike

" Harry G. fireman, h. 819 Clark

" Lida, stenographer, 615 Main, res. Cov-  
ington

Chaliff Chas. stenographer, 408 Commercial  
Tribune Bldg, h. 1317 Bremen

" David, cab.mkr. h. 1317 Bremen

" David, cab.mkr. h. 1417 Walnut

" Harry E. glazier, h. 1417 Walnut

Chalk Jule, grocery, 1090 Flint

" Peter L. mer. tailor, 1904 Linn, h. 1914  
Colerain Av

" Sarah, wid. Thos. h. 537 W. 4th



Cut-Rate  
**RUBBER**  
STORE.  
**Cattell**  
604 Vine St.

**WHEN WE SAY**

We undersell everybody we mean it.

Doubters convinced 7 A. M., to 6 P. M.  
**HARDWARE, CUTLERY and TOOLS****THE  
HARD  
WARE  
STORE****PICKERING'S**  
5th and Main Sts.

Challinor A. B. engineer, rooms n.e.c. 3d and Baymiller  
 Chalmers Chas. sales agt. National Cash Register Co. of Dayton, O. 613 Vine, res. Covington  
 Chamber of Commerce Building, s.w.c. 4th and Vine  
**CHAMBER OF COMMERCE & MERCHANTS' EXCHANGE**, Samuel Bailey, jr., President; Chas. B. Murray, Superintendent, Chamber of Commerce Bldg, s.w.c. 4th and Vine  
 Chamberlain C. H. trav. salesman, 220 E. 3d  
 " Carl B. salesman, 10 E. 4th, h. flat 27, 204 W. 8th  
 " Mrs. Caroline T. res. Widows' Home  
 " Catharine B. solicitor, The General Underwriting Co. h. 8 Garfield Place  
 " Isaac H. B. switchman, h. 4698 Wilmer Av  
 " Jas. painter, h. 528 John  
 " Louis W. stock-keeper, 5 W. Pearl, h. 918 Baymiller  
 " M. H. pres. The Cincinnati Reduction Co. s. s. Queen City Av. and B.&O.S.W.Ry. res. Detroit, Mich  
 " Walter, clk. C.N.O.&T.P.Ry. Auditor's Office, res. Covington  
 " Walter, with The John Shillito Co. res. Covington  
 Chamberlin Miss, bds. 131 Garfield Place  
 " Albert J. ins. agt. top floor Bell Block, res. Oakley  
 " Dr. C. S. with The Wm. S. Merrell Chemical Co. res. Norwood  
 " Cliff P. salesman, 20 W. 5th, res. Lebanon  
 " Della, saleslady, 10 W. 4th, h. 117 Saunders  
 " Edward C. mach. hand, h. 3102 Ivan nr. Hillside Av  
 " Gilbert J. helper, h. 396 Baum  
 " J. N. clk. 1312 Traction Bldg, h. 1231 E. McMillan  
 " Jacob A. painter, h. 3021 Euclid Av  
 " Jennie, (wid. Godfrey) sewing machine teacher, 120 W. 7th, h. 4117 Witler  
 " L. A. carp. h. 3356 Southside Av  
 " Lucy, wid. Jas. h. 117 Saunders  
**CHAMBERLIN METAL WEATHER STRIP CO.**, Joel R. Allen, Manager, 43 Mitchell Bldg; Telephone Main 4151—X  
 " Solon C. wagonmkr. 937 Curtis, h. 939 Curtis  
**CHAMBERLIN W. H.**, Correspondent Associated Press, 144 Ingalls Bldg; Residence, Highlands, Ky  
 " Wm. oil dealer, h. 3924 Kellogg Av  
 " Wm. G. h. 1328 John  
 Chambers Adaline, wid. Benj. h. 516 Pierson  
 " Alfred J. clk. 54 Central Av. h. n. s. Langdon Av. east of Florida Av., Evanston  
 " Alma, stenographer, 1248 W. 8th, h. 512 Betts  
 " Anna, wid. Geo. h. 114 W. Commerce  
 " Arthur B. atty. room 202, 519 Main, h. 4762 Eastern Av

**The Lawrence-Hall Electric Co.**

Jobbers and Dealers in

**ELECTRICAL SUPPLIES**

219 WEST FOURTH STREET.

**Chambers—Continued.**

" Austin B. b. k. O. E. Weidlich & Co. h. 733 W. 9th  
 " Ben, steward, steamer Lizzie Bay, h. 251 Lawrence  
 " C. A. dentist, 14 E. 7th and 3738 Eastern Av. h. 3615 Morris Place  
 " Chas. engineer, h. rear 640 Main  
 " Chas. S. h. 3615 Morris Place  
 " Chas. T. engineer, h. 1332 Main  
 " & Co. (Wm. C. & Jerry Clemons) saloon, 329 Longworth  
 " Crescent, wid. John, h. 1334 Linn  
 " Edwin, paper box mkr. h. 1052 McPherson Av  
 " Elizabeth M. wid. Samuel, h. 3377 Ingalls  
 " Elmer E. supt. Sta. H. P. O. res. Norwood  
 " Frank, engineer, h. 1223 Locust  
 " Frank Ed. ironwkr. h. 1332 Main  
 " Fred. W. messenger, Adams Ex. Co. h. 77# E. McMillan  
 " Fyffe, atty. room 202, 519 Main, h. 3182 McHenry Av  
 " Geo. R. chief clk. to division engineer, B.&O.S.W.R.R. h. 2093 Harrison Av  
 " Geo. W. paper cutter, wks. Western Methodist Book Concern, res. Dayton, Ky  
 " Gilbert B. cook, h. 1053 Rittenhouse  
 " Henry C. (Chambers Machine Co.) 2251 Bogen, h. 1126 Queen City Av  
 " J. A. trav. salesman, W. H. Ferguson Co  
 " J. W. collector, 20 W. 5th  
 " Jacob, motorman, h. 516 Pierson  
 " Jas. D. stenographer, 203 Bell Block, h. flat K, 330 W. 4th  
 " Jeremiah, woodwkr. rooms 332 Smith  
 " John, clk. 435 Central Av. res. Moscow, O  
 " Jos. vice pres. The Cincinnati Manuf. Co. 1243 W. 6th, bds. Grand Hotel  
 " Kate, wid. Pius A. h. 732 Dixmyth Av  
 " L. R. porter, h. 1512 Gorman  
 " Lewis M. carr. mounter, h. 222 W. Liberty  
 " Louise E. wid. C. C. res. Alfred J. Chambers', Evanston  
**CHAMBERS MACHINE CO. (THE)**, August H. Tuechter, President; S. C. Schauer, Vice President; Wm. P. Tuechter, Secretary and Treasurer; Manufacturers of Mixing Machinery for Bakers, Paint Manufacturers and Packers; also, Troughs, Bread Racks, &c. s.e.c. Spring Grove Av. and Township  
 " Mrs. Mary, maid, h. 251 Lawrence  
 " Millie, h. 229 Post Square  
 " N. J. cigars, 435 Central Av. res. Moscow, O  
 " Samuel, lab. h. 325 Smith  
 " Samuel F. harnessmkr. h. 512 Betts  
 " Sarah, h. 420 McAllister  
 " Susan W. wid. Theo. h. 1223 Locust  
 " Theo. foreman mach. 721 Main, h. 1209 Main  
 " Rev. Thos. B. asst. pastor St. Xavier's R. C. Church, h. s.w.c. 7th and Sycamore  
 " Victor T. salesman, The A. L. Rich Co. h. 817 Mann Place  
 " W. E. b. k. n.e.c. Davis Lane and P.C.C.& St.L.Ry. h. 512 Betts  
 " Wm. (C. & Co.) 329 Longworth, h. 514 Carlisle Av  
 " Wm. lab. bds. rear 1583 Providence  
 " Wm. A. painter, h. 2524 Cook  
**CHAMBERS WM. F.**, Attorney at Law and Notary Public; Office, Room 202 Lincoln Inn Court, 519 Main; Residence, 3182 McHenry Av.  
 " See Card in Front, Legal Department  
 " Wm. F. city fireman, h. 3448 Burnet Av  
 " Wm. H. molder, h. 2524 Cook  
 Chamblin Ab. clk. steamer Courier, res. Ghent, Ky  
 " Belle, (wid. John W.) propr. Clermont House, 5 E. 9th  
 " C. E. salesman, 107 E. Pearl, bds. 325 Broadway  
 " Elmer J. mach. h. 5 E. 9th  
 " Ernst, houseman, 694 Greenwood Av  
 " John W. mechanical engineer, h. 5 E. 9th  
 " Thos. mach. h. 5 E. 9th  
 Champ C. E. M. pres. Cincinnati & Hammond Spring Co. 909 Summer, res. St. Louis, Mo

Champer Amanda, ward maid, Cincinnati Hospital  
 Champion A. B. clk. secy.'s office, C.C.C. & St.L.Ry. h. 745 Ridgeway Av  
 " Elizabeth B. wid. A.B. h. 745 Ridgeway Av  
 " Novelty Co. (Anthony Schaaf, Anthony B. Schaaf & Chas. O. Schaaf) toy manufs. 1614 Central Av  
 " Rivet Co. of Cleveland, rivet manufs.; J. L. Adams & Co. representatives, 1622 Union Trust Bldg  
**CHAMPION WASHING MACHINE CO.,**  
 Conrad Dietz, Proprietor; Manufacturers of The New Champion and Standard Champion Washing Machines, Harris Av., E Norwood; P. O. Sta. H, Cincinnati. See Advertisement in Front Department  
 Champlin Ada, nurse, h. 500 W. 7th  
 " Chas. E. h. n.e.c. Paddack Road and Myrtle Av., Bond Hill  
 " Edith A. clk. Cincinnati Times-Star, h. n.e.c. Myrtle Av. and Paddack Road, Bond Hill  
 " Henrietta A. wid. Chas. C. h. 705 Gholson Av  
 " Howard, teacher, rooms 308 E. Front  
 " J. M. trav. salesman, 323 Race  
 " Jas. M. salesman, 120 E. 6th, h. 2306 Gladstone Av  
 " Jas. S. salesman, h. 200 Stetson  
 " Jane, wid. Jas. h. 2356 Gladstone Av  
 " John G. grocery, n.w.c. Paddack Road and Myrtle Av., Bond Hill  
 " John M. secy. The Minor & Dixon Co. 212 Vine, h. n.e.c. Paddack Road and Myrtle Av., Bond Hill  
 " Jos. L. trav. salesman, 212 Vine, res. Elmwood Place  
 Champney DeVernam, trav. salesman, s.e.c. John and Livingston, h. 207 Piedmont Av  
 Champs Robt. lab. rooms 668 W. 5th  
 Chance Grant E. peddler, h. 1247 E. 3d  
 Chandler Alice M. wid. John F. h. 964 E. 3d  
 " Ben H. lumber gauger, h. 932 State Av  
 " Bert, cutter, h. 474 Crestline Av  
 " C. W. postal clk. R. M. S  
 " Chas. teamster, h. 532 E. 8th  
 " Chas. W. printer, h. 931 John  
 " Clara E. waitress, bds. 3350 Gilbert Av  
 " David, lab. h. 309 W. Water  
 " Earl M. h. 964 E. 3d  
 " Geo. cook, bds. 210 Broadway  
 " John, janitor, h. 1112 Chapel  
 " John W. chief clk. The Cincinnati Car Co., Winton Place, h. 4163 Hamilton Av  
 " Lo W. trav. salesman, h. 1020 Wesley Av  
 " Mrs. Maggie, h. 554 Carlisle Av  
 " Max, shoe fitter, h. 532 E. 8th  
**CHANDLER W. L.,**  
 Manager Dodge Manufacturing Co., 128 W. 3d; Residence, 2967 Observatory Av  
 " Walter H. with The John Shillito Co. res. The Glencoe  
 Chandonia John H. h. 2105 Rice  
 " Mrs. Mary, shoe fitter, h. 2221 Rice  
 Chaney A. L. tie inspector, 3 Swift Bldg  
 " Anna, forelady, 20 E. 9th, res. Covington  
 " Carey V. molder, h. 903 Betts  
 " Chas. foreman, rear 1050 Central Av  
 " Chas. E. conductor, h. 2366 Clifton Av  
 " David R. bartender, h. 713 E. McMillan  
 " Elwood W. tie inspector, 3 Swift Bldg  
 " Francis M. bksmith, h. 525 Mound  
 " Geo. lab. h. e. s. Douthwait Av. west of Virginia Av  
 " Henry, bkbinder, h. 2458 Columbia Av  
 " Jas. B. stable boss, 3035 Gilbert Av. h. 2935 Gilbert Av  
 " Jasper B. h. 1637 Hoffner  
 " Lila, saleslady, 3119 Reading Road, h. 2935 Gilbert Av  
**CHANEY W. G.,**  
 Contractor for Railroad Ties, 3 and 4 Swift Bldg; Residence, 428 W. 4th  
 " Walter P. tie inspector, 3 Swift Bldg  
 " Walter S. mach. hand, h. 2458 Columbia Av  
 " Wm. with The John Shillito Co. h. 1037 Wesley Av  
 Channels Alonzo, h. rear 633 E. McMillan  
 " John, butler, h. rear 1131 Lincoln Av  
 " Lucy, h. rear 1131 Lincoln Av



**WURLITZER**  
 A LARGE COLLECTION OF  
**OLD and RARE VIOLINS**  
 CATALOGUE ON APPLICATION.  
**MUSICAL INSTRUMENTS 117-121 EAST 4th ST.**

**Channels—Continued.**

" Mrs. Sidney, h. 2349 Boone  
 " Wallace, porter, h. 641 W. Court  
 Chanter Chas. painter, rooms 1217 Vine  
 Chapdu Amelia C. wid. Frank P. h. 335 Kilgour  
 " Carrie, h. 335 Kilgour  
 Chapel A. W. printer, wks. American Book Co. res. Ft. Thomas  
 " of the Sacred Heart, n.w.c. Betts and Linn  
 " Sylvanus, lab. h. n.e.c. Opera Place and Elm  
 " Walter, lab. rooms 241 W. 6th  
 Chapin Dwight B. manufs.' agt. 124 E. 2d, h. 1008 Yale Av  
 " Earl, painter, rooms 1017 W. 7th  
 " Mrs. Janette F. stenographer, 408 Johnston Bldg, h. 132 E. 3d  
 " Mrs. Luthera, res. Widows' Home  
 " Mary F. h. 521 Glenwood Av  
 " N. J. adv. agt. 92 Perin Bldg, res. Norwood  
 Chaplen Lina R. housekeeper, 3041 Cinnamon  
 Chaplin C. H. chief clk. to gen'l supt. C.C. & L.Ry. h. 3394 Southside Av  
 " Edgar, driver, rooms 521 Elm  
 " Mrs. Kate, h. 1211 Bremen  
 " L. Benton, cooper, 1237 Budd, h. 219 Worth  
 " Margaret, wid. Moses C. h. 2124 Grand  
 " Mary L. h. 2124 Grand  
 Chapman A. C. janitor, h. 325 Smith  
**CHAPMAN A. D.,**  
 Manager The Retail Mercantile Agency, 106 E. 3d, Residence, 3717 Morris Place  
 " A. D. jr. reporter Consolidated Commercial Agency, h. 3717 Morris Place  
 " Albert, lab. bds. 4110 Dumont  
 " Albert, musician, bds. 1409 Providence  
 " Algernon F. with The Loring Andrews Co. 117 E. 4th, h. 3211 W. 8th  
 " Allen, lab. h. 816 Richmond  
 " Benj. porter, h. 426 McAllister  
 " C. W. propr. White's Restaurant, 39 W. 5th, h. 2937 Observatory Av  
 " Clifford, lab. h. 749 W. 7th  
 " E. Grace, teacher of piano and organ, h. 3211 W. 8th  
 " Edward, roofer, h. rear 325 Central Av  
 " Edward P. molder, h. 1324 Baymiller  
 " Ella, h. 541 Hoge  
 " Elva, h. 2937 Observatory Av  
 " Emma, wid. Alfred, h. 1787 Elmore  
 " F. J. trav. salesman, rooms 432 E. 5th  
 " F. Wert, clk. 901 Sycamore, h. 743 Wayne  
 " Flora, h. 723 Hawthorne Av  
 " Francis N. printer, h. 743 Wayne  
 " Geo. A. vice pres. The John Chapman Co. 17 Opera Place, h. 4427 Eastern Av  
 " Geo. E. car cleaner, h. 3249 Jefferson Av  
 " H. W. clk. rooms flat 11, 49 W. 5th  
 " Harry, shoemkr. h. 550 E. 8th

**Western Methodist Book Concern**

**FAMILY and PULPIT BIBLES,**  
**Oxford, Bagster and Eyre and Spot-**  
**tiswood Teachers' Bibles,**  
**HYMNALS, PRAYER BOOKS and RITUALS**

In all Styles and Prices.

**JENNINGS & PYE, Agents,**  
**220 and 222 W. Fourth Street.**

**HARDWARE that stands HARDWEAR  
CUTLERY that CUTS.  
TOOLS for TOILERS.**

At a price that brings you back.

**THE  
HARD  
WARE  
STORE**

**PICKERING'S**  
5th and Main Sts.

**Chapman—Continued.**

- " Harry A. clk. n.w.c. Colerain Av. and Elmore, h. 1787 Elmore  
" Harry L. clk. 17 Opera Place, h. 1304 Vine  
" Harry N. b. k. 316 W. 7th, h. e. s. Carthage Pike north of Jefferson Av  
" Herbert, hodcarrier, h. 1214 Chapel  
" Herbert H. steward, Hotel Alms, rooms 2208 Gilbert Av  
" Jas. (Ford & C.) 626 Central Av.; also, janitor, h. 318 George  
" Jas. cook, h. 331 E. 6th  
" Jas. riverman, rooms 405 E. Front  
" Jas. L. clk. h. 3211 W. 8th  
" Jas. L. mechanical draftsman, 412 Carlisle Bldg, res. Plainville  
" John, barber, bds. 554 W. 6th  
**CHAPMAN THE JOHN CO.,**  
(Cincinnati Posting Service) John Q. A. Chapman, President and Treasurer; Bill Posters and Distributers, 17 Opera Place; Telephone Main 2314  
" John Q. A. pres. and treas. The John Chapman Co. 17 Opera Place, h. 254 Robb Av.  
" Lafayette, grocery, 1789 Elmore, h. 1783 Elmore  
" Lee K. painter, h. 325 E. 4th  
" Lucy, wid. Silas, h. 741 W. 7th  
" Marguerite A. b. k. 110 W. 4th, h. 3211 W. 8th  
" Mary Naomi, vocal teacher, h. 3211 W. 8th  
" Millie, stenographer, 207 Carlisle Bldg, h. 3211 W. 8th  
" Oliver D. clk. h. 743 Wayne  
" Mrs. Olivia, dressmkr. h. 1017 Foraker Av  
" Phoebe, widow, h. 540 Hopkins  
" Richard, etcher, h. 819 Dayton  
" Robt. mach. rooms 715 Barr  
" Rosanna B. wid. B. B. h. 4353 Columbia Av  
" Robt. Kent, with The Retail Mercantile Agency, h. 344 Tusculum Av  
" Sallie N. office attendant, 918 Hawthorne Av. h. 3211 W. 8th  
" Samuel P. bootblackening parlor, 304 E. 4th and 502 Main, h. 325 E. 12th  
" Sarah Helen, wid. Jas. N. h. 3211 W. 8th  
" T. Russell, supt. 316 W. 7th, h. flat 14 Roanoke Flats  
" Thos. E. foreman, 316 W. 7th, res. Newport  
" Thos. J. vice pres. The French Bros. Dairy Co. 316 W. 7th, h. e. s. Carthage Pike north of Jefferson Av  
" Warren, lab. h. 313 New  
" Wm. res. Old Men's Home  
" Wm. h. 723 Hawthorne Av  
" Wm. H. hksmith, h. 739 Betts

## Safe Investments

4 per cent BONDS, \$100, \$500, \$1,000.

Union Light, Heat & Power Company, First Mortgage. Underlying lien of the Cincinnati, Newport & Covington Light & Traction Company, earning more than \$225,000 over and above fixed charges. Write for details.

Interest paid on deposits, on a new plan.

**RUDOLPH KLEYBOLTE & CO.**

Ground Floor, First National Bank Building.

- Chappell A. C. driver, h. 332 W. 5th  
" Wm. h. 5 Garfield Place  
Chapple Isabella, wid. John M. h. flat 7, 2905 Woodburn Av  
" Isabelle M. teacher, Joseph 'H. Hoffman Public School, h. flat 7, 2905 Woodburn Av  
" Miss Willie G. clk. ticket accountant's office, C.C.C.&St.L.Ry. res. Norwood  
Chard Daniel, mach. h. 739 Clinton  
" Daniel H. mach. h. 709 Armory Av  
" Jas. mach. h. w. s. Hays Av. north of West Fork Road  
" Jas. F. painter, 924 Gest  
" Jessie, saleslady, res. Nicholas D. Chard's, Colerain Av  
" Lawrence H. mach. h. 3232 Galion  
" N. D. supt. 3065 Colerain Av. h. e. s. Colerain Av. at Corp. Line  
" Thos. J. jr. engineer, h. 709 Armory Av  
" Thos. J. sr. h. 709 Armory Av  
Charek Israel, grocery, 547 W. 6th  
" Rosie, clk. h. 547 W. 6th  
Charlebois Walter, houseman, rooms 133 W. 7th  
Charles Mrs. Catharine, collector, h. 528 E. 12th  
" David M. toll collector, cor. Glenway Av. and Cleves Pike  
" Earl, mach. h. 4257 Spring Grove Av  
" Mrs. Elizabeth, h. 4143 Chambers  
" Isabel, bds. flat 28, 235 E. 3d  
" Jessie M. with The John Shillito Co. res. Covington  
" Lenore, clk. 622 Sycamore, res. Newport  
" Lillie, stenographer, 703 Neave Bldg, res. Glendale  
" Sister Mary, superioress Sisters of St. Francis, 27 E. 8th  
" Rachel, wid. Stewart, bds. 412 E. 4th  
" Wm. brakeman, rooms n.e.c. 3d and Baymiller  
" Wm. H. secy. Y. M. C. A. Ry. Department, n.e.c. 3d and Baymiller, h. 435 Shillito  
See also "Charls"  
Charlesworth Darius, printer, wks. Edward Mountel's, res. Glendale  
Charls Fred. J. b. k.; also, city weigher, 1355 Harrison Av. h. 1554 Spruce  
" Geo. H. real estate, 636 W. 4th  
" J. W. coal, 1355 Harrison Av  
" Jessie M. saleslady, h. 1554 Spruce  
" John W. conductor, h. 1554 Spruce  
" Jos. stenographer, h. 547 Oliver  
" Jos. sr. ham sewer, h. 547 Oliver  
" Margaret, wid. John W. h. 1554 Spruce  
See also "Charles"  
Charlton Amelia, wid. Chas. h. 3761 Sagem Av  
" Chas. E. foreman car repairer, P.C.C.&St. L.Ry. Pendleton Shops, h. 240 Strader Av  
" Edith, button hole op. bds. 1118 Main  
" Harry, engineer, h. 2053 Eastern Av  
" Howard, mach. bds. 1444 Eastern Av  
" John, car inspector, h. 2068 Eastern Av  
" John B. livery stable, 4176 Apple  
" John D. engineer, h. e. s. Center st., E. Columbia  
" Lillie M. clk. 236 E. 4th, h. e. s. Center st., E. Columbia  
" Lulu, saleslady, h. e. s. Center st., E. Columbia  
" Mary, stenographer, s.e.c. Pearl and Plum, h. e. s. Center st., E. Columbia  
Charpentier Chas. soldier, rooms 309 W. 4th  
Charter Wm. clk. rooms 104 Sycamore  
**CHASE A. B. PIANOS,**  
121 E. 4th  
" Building, 224 George  
" C. C. dist. supt. The Pullman Co. 612 Traction Bldg, res. Covington  
" C. W. manager Judge and Leslie's Weekly, room A, Hulbert Block, h. 28 Findlay  
" Chancellor W. supt. The American Laundry Co. n.w.c. Culvert and Pioneer, res. Central Covington  
" Dolores, teacher of elocution and dramatic art, 320 Lawrence, h. 842 Lincoln Av  
" Mrs. Ellen, chambermaid, h. 631 W. 4th  
" F. M. broker, 11 E. 2d, h. flat 19, 307 E. 4th  
" Frank R. policeman, bds. 751 W. 7th  
" Luella P. h. flat 19 The Ortiz

**Chase—Continued.**

- O. D. foreman The American Laundry Co. n.w.c. Culvert and Pioneer, res. Covington  
 " Salmon P. Public School, s.w.c. Chase Av. and Apple  
 " Solomon, lab. h. s. s. Duck Creek Road east of Montgomery Pike

**CHASE STEPHEN,**

- District Manager A. Booth & Co.; also, Resident Manager Cincinnati Oyster & Fish Co. 643 to 647 Carr; Residence, Luray Av. nr. Kemper Lane Bridge; Residence Telephone North 686

See also "Chace"

- Chaskin Max, h. 4013 Apple  
 Chasteen John, lab. bds. 4734 Hamilton Av  
 " Lavinia, h. 2112 Grand

**CHATELIER RICHARD J.,**

- Dealer in Wall Paper, Paints, Varnishes and Window Glass, 1126 and 1128 Chapel; Telephone me  
 Chatfield Albert H. pres. The Chatfield & Woods Co. 347 W. 4th, h. 1939 Madison Road  
 " Mrs. D. E. widow, h. 2342 Auburn Av

**CHATFIELD MANUF. CO., THE,**

A. H. Chatfield, President; Harry F. Woods, Vice President; J. A. S. Gray, Treasurer; W. A. Goodwin, Secretary; Distillers of Coal Tar, Manufacturers of Roofing Materials; Factories, Carthage, O.; Cincinnati Office, 347 W. 4th.

- Chatfield Manuf. Co. (The), A. H. Chatfield, pres.; H. F. Woods, vice pres.; J. A. S. Gray, treas.; W. A. Goodwin, secy.; roofing paper, 347 W. 4th

**CHATFIELD & WOODS CO. (THE),**

- Albert H. Chatfield, President; Harry F. Woods, Vice President; John S. Woods, Treasurer; James A. S. Gray, Secretary; Manufacturers of Paper, Printers' Supplies, Paper Bags, Flour Sacks, Building and Roofing and Wrapping Papers, 347, 349 and 351 W. 4th  
 " & Woods Sack Co. (The), A. H. Chatfield, pres.; H. F. Woods, vice pres.; J. S. Woods, treas.; J. A. S. Gray, secy. 347 W. 4th; factory, Biedinger st

- Chatham Flats, n.w.c. McMillan and Chatham

- Chatman Ben, lab. rooms 711 Broadway  
 " Henry D. grocery, 107 E. 8th  
 " Paul, lab. h. rear 1265 E. 3d  
 Chatten David A. h. 1604 Cumber  
 " Harry, shoemkr. h. 550 E. 8th  
 " Irene, stenographer, h. 1604 Cumber  
 Chatterton Louise, teacher, 17th Dist. School, h. 2728 Hackberry  
 Chatwin Arthur V. conductor, h. 2387 Glenway Av  
 " Mary J. wid. Wm. B. h. 2387 Glenway Av  
 " Nellie E. mach. hand, h. 2387 Glenway Av  
 Chazen Ella, seamstress, rooms 1060 Linn  
 Cheatham Mrs. Dora, h. 1080 Gilbert Av  
 " Mrs. Fannie, dressmkr. h. 1090 W. Liberty  
 " Wm. porter, h. 1090 W. Liberty  
 Cheek Edward, lineman, h. 547 Clinton  
 " John, lab h. shantyboat, River Bank west of Millcreek

- " N. T. trav. salesman, 231 Walnut  
 " Virgil, lab. bds. 322 Richmond  
 " Walter, lab. h. shantyboat, River Bank west of Millcreek

- Cheeks Mrs. Bettie, h. 406 Carlisle Av  
 " John H. houseman, 527 E. 3d  
 Cheeseman Chas. H. secy. The J. M. Robinson Manuf. Co. s.e.c. 2d and Central Av. res. Hartwell

- " Elisha F. with The Queen City Printing Ink Co. res. Wyoming

- " Evans R. clk. gen'l passenger dept. C.C.C. & St.L.Ry. res. Covington  
 " Gertrude E. b. k. 206 Johnston Bldg, h. 2222 Ohio Av

**WURLITZER**

MANUFACTURERS OF THE CELEBRATED

**Wurlitzer Piano**

AND AGENTS FOR OTHER LEADING MAKES.

**MUSICAL INSTRUMENTS 117 - 121 EAST 4<sup>TH</sup> ST.**

**Cheeseman—Continued.**

- " John R. with The Queen City Printing Ink Co. res. Wyoming  
 " Samuel E. cashier B.&O.S.W.Ry. Freight Office, res. Covington  
 " Sara Irene, clk. 22 W. 4th, h. 2222 Ohio Av  
 " Thos. baggagemaster, h. 2222 Ohio Av  
 " Wm. foreman mach. s.e.c. 2d and Central Av. h. 2222 Ohio Av  
 Cheesman Ephraim, phys. room 95, 225 E. 4th  
 " Jos. W. clk. h. 305 Broadway  
 Cheevers Cella, wid. Frank, h. rear 1059 Oehler

- Chelcut Thos. J. lab. h. 739 Clinton

**CHEMICAL MANUFACTURING COMPANY,**

Producers of High Grades of Talc; Compounds of Talcum Powder, Face Powders and Antiseptic Powders; Special Commercial Grades; Office and Factory, 194-196 W. 3d, Covington, Ky.; Long Distance Telephone South 264; P. O. Box 696, Cincinnati

- Chenal Bernard C. tel. op. W. U. Tel. Co. h. 2 Eastview Av

- " Edward, shoe cutter, h. 1452 State Av  
 " Fred. tel. op. h. 2 Eastview Av  
 " Marguerite G. clk. Cincinnati Enquirer, h. 2 Eastview Av  
 " Theo. shoemkr. h. 2 Eastview Av  
 Chenault Clarence, coachman, 644 Rockdale Av  
 " Frank, lab. h. 1002 Lincoln Av  
 " Geo. lab. h. 419 Oliver  
 " Geo. lab. h. 1002 Lincoln Av  
 " Green, cook, rooms 326 Genesee  
 " Jas. lab. h. 3553 Irving  
 " Lawrence E. actor, h. 654 Richmond  
 " Robt. lab. h. 3553 Irving  
 " Samuel, hodcarrier, h. 425 E. 7th  
 " Thos. lab. bds. 329 E. 7th  
 " Walter, lab. h. 3553 Irving

- Chenderlein Fred. A. painter, h. 30 W. McMillan

- " Fred. W. mach. h. 30 W. McMillan  
 " Martin L. mach. h. 30 W. McMillan  
 Cheney John, lab. h. 408 W. Liberty  
 " Mrs. Minnie, h. 408 W. Liberty  
 " Thos. P. b. k. 315 Vine, h. 1525 Ruth Av  
 Chenoweth Fannie L. h. 3263 Epworth Av  
 " Geo. M. supt. mailing dept. Cincinnati Enquirer, h. 4243 Langland  
 " Harry, postal clk. R. M. S  
 " Rev. John F. pastor Clifton M. E. Church, h. flat 27 Roanoke Flats  
 " Mrs. Stella C. secy. to J. B. Foraker, 1001 Traction Bldg, bds. Hotel Alms  
 " Wm. B. h. 3263 Epworth Av  
 " Wm. B. foreman, h. 1535 Pullan Av  
 Cherasso Antonio, lab. bds. 228 W. Water  
 Cherdron Anna, wid. David, h. 213 Mulberry  
 " Chas. D. meat cutter, h. 220 E. Clifton Av



**Cut-Rate**  
**RUBBER**  
**STORE.**  
**Cattell**  
**604 Vine St.**

**ALIVE! ALIVE!***Much Alive***Our Sporting Goods Department,  
Bristling with Bargains.****THE  
HARD  
WARE  
STORE****PICKERING'S  
5th and Main Sts.****Cherdron—Continued.**

- " Daniel, daily market, 220 E. Clifton Av  
 " Fred. W. meat cutter, h. 220 E. Clifton Av  
 Chernin Fanette, stenographer, 218 E. Front, res. Newport  
 " Israel, tailor shop, 1417 Providence  
 " J. M. foreman A. & H. Wildberg, res. Newport  
 Cherrington Alfred C. lumber, h. 1522 Blair Av  
 " C. C. baggagemaster, B.&O.S.W.Ry. rooms n.e.c. 3d and Baymiller  
 " Frank, distributor, Public Library, h. 1522 Blair Av  
 " Geo. H. lab. h. 138 W. Front  
 " Geo. H. jr. mach. h. 138 W. Front  
 " Jas. W. lumber, h. 1522 Blair Av  
 " Jay, clk. h. flat 5, 408 Sycamore  
 " John, car fendermkr. h. 138 W. Front  
 " John D. clk. auditor's office, C.C.C.&St.L. Ry. h. 1522 Blair Av  
 " Mrs. Mayme, dressmkr. h. flat 5, 408 Sycamore  
 Cherry Anna H. wid. E. V. res. Chas. T. Greve's, Maxwell Av  
 " Gladys H. stenographer, 707 Elm, h. 1029 Wesley Av  
 " Jas. C. salesman, 626 Race, h. 125 W. 9th  
 " Zelda, nurse, Cincinnati Hospital  
 Chesapeake & Ohio Coal Agency, The Kanawha Coal & Coke Co. representatives, s.w.c. 4th and Elm  
**CHESAPEAKE & OHIO COAL & COKE CO.,** Wm. Burlingham, Western Manager; P. H. Burlingham, Assistant to Western Manager; Wholesale Shippers New River Smokeless and Kanawha Splint and Gas Coal; Retail Dealers in all kinds of Coke, 614 and 615 Mercantile Library Bldg; 'Phone Main 3840. See Advertisement Front, Coal Department  
 Chesapeake & Ohio Coal Terminals, F. M. Ware, supt., Smith opp. Water  
 Chesapeake & Ohio Ry. Bridge, s.w.c. 3d and Smith  
 Chesapeake & Ohio Ry. Co., John D. Potts, asst. gen'l passenger agt.; A. L. Ellett, jr. trav. passenger agt.; W. L. Divine, gen'l import freight agt.; Thornton Lewis, gen'l Western freight agt.; J. W. Haynes, asst. supt. office, Ingalls Bldg  
 Chesapeake & Ohio Ry. Freight and Ticket Office, 426 Walnut; D. E. Holmes, city passenger and ticket agt  
 Chesapeake & Ohio Ry. Local Freight Office, 525 W. 4th; J. T. Earle, local freight agt.; inbound freight depot, s. s. 4th b. John and Smith; outbound freight depot, s. s. 3d b. Rose and Park  
 Chesapeake & Ohio Ry. Passenger Depots, s.w.c. 3d and Central Av. and 525 W. 4th

**The Lawrence-Hall Electric Co.****EVERYTHING****ELECTRICAL****219 WEST FOURTH STREET.****CHESAPEAKE & OHIO RAILWAY CO.,**

Passenger and Ticket Office, Traction Bldg, 426 Walnut; D. E. Holmes, City Passenger and Ticket Agent; Telephone Main 2078

Chesapeake Shoe Shining Parlors, Ernst Embry, foreman, 435 Walnut

Cheseldine S. P. h. 245 McGregor Av

Chesley Chas. paper hanger, bds. 222 E. Liberty

" Chas. R. clk. R. M. S. h. s.w.c. Wheeler and McMillan

Chessei Jos. lab. h. rear 123 W. Commerce

Chester Blanche, widow, h. 237 W. 6th

" Block, n.w.c. Auburn Av. and McMillan

" Edna, bds. 815 Elm

" Fannie, h. room 19, 223 W. 6th

" Geo. R. (Gerrard-Chester Music Co.) 240 W. 6th, h. 938 Richmond

**CHESTER GEO. R.,**

Sunday Editor Cincinnati Enquirer; Residence, 938 Richmond

" Jennie M. wid. Edw. h. 411 Elizabeth

" John, lab. h. 533 W. 5th

" Mabel, wid. John F. h. flat 123, 1127 Main

" Mamie, bds. 526 George

" Park, I. M. Martin, mgr. n. s. Spring Grove Av., Winton Place

Chesterfield Henry, hodcarrier, h. 821 W. 5th  
 Chesterston Wm. E. supt. The Hall's Safe Co. res. Hartwell

Chevalier Clark, driver, h. 2321 Fowler

" Toissant, artist, rooms 318 W. 7th

Chiancholo Antonio, peddler, h. 1704 Race

Chicago & Alton Ry., Will G. Howard, city freight and passenger agt. 630 Union Trust Bldg

Chicago Apparel Gazette, Lyman Hess, representative, 107 Bell Block

**CHICAGO, BURLINGTON & QUINCY RAILWAY CO.,** J. F. Vallery, General Agent; W. M. Shaw, Division Passenger Agent, 436 Vine

**CHICAGO, CINCINNATI & LOUISVILLE RAILROAD CO. (THE),** W. A. Bradford, jr., President; H. A. Christy, Vice President; J. A. S. Graves, Assistant Secretary and Treasurer and Purchasing Agent; C. L. Nichols, General Superintendent; H. L. Jackson, Chief Engineer; J. F. Shepherd, Auditor; W. B. Calloway, General Passenger Agent; B. H. Harris, General Freight Agent; General Offices, 4th floor, Carew Bldg, s.w.c. 5th and Vine

Chicago, Cincinnati & Louisville R. R. Co. (The), Depot, Ticket Office and Local Freight Office, 8th and McLean Av.; J. Kiel, Local Agent; Take Sedamsville, Elberon Av. or Warsaw Av. Cars

**CHICAGO COMPRESSED YEAST CO.,** J. Mahoney, Manager; "Best in the Market," 833 W. 6th; Telephone West 766

Chicago Copper Refining Co. of Chicago, Ill. 134 W. 2d

Chicago Dental College, Dr. H. B. Hill, mgr. 227 W. Court

Chicago Dyeing & Scouring Co. 632 Vine; A. W. Buchtman & Wm. Kuhlman, proprs

Chicago House Raising Co., Wm. J. Tanner, propr.; office, box 58 Builders' & Traders' Exchange, n.w.c. Vine and Opera Place. See Advertisement in Front Department

Chicago, Indianapolis & Louisville Ry. Co. (Monon Route), Geo. S. Brecount, commercial agt.; Chas. R. Dassell, freight solicitor, s.e.c. 5th and Walnut

Chicago, Indianapolis & Louisville Ry. Passenger Depot, n.w.c. 5th and Baymiller

Chicago Last & Die Co., W. R. Stribley, mgr. 811 Sycamore

**CHICAGO, MILWAUKEE & ST. PAUL RAILWAY,** George A. Blair, Commercial Agent; C. C. Mordough, Traveling Passenger Agent, Office, 12 Carew Bldg

**CHICAGO & NORTHWESTERN RAILWAY,** N. M. Breeze, General Agent Freight and Passenger Department; Allen R. Gould, C. H. Todd and Clinton McCullough, Traveling Agents, 435 Vine, Carew Bldg; 'Phone Main 219

Chicago Publication & Lithograph Co., Fred. Klein, collector, 35 E. 5th  
 Chicago Varnish Co. of Chicago, Ill., G. A. Walter, agt. 54A Perin Bldg  
 Chicago Varnish Co., Elisha Morgan, representative, 20 Masonic Temple  
 Chickering Hall, 105 and 107 W. 4th  
 Chidester Chas. mach. bds. 847 E. 3d  
 " & Co. (P. M. C. & Jacob G. Karl) sign painters, 411 Plum  
 " P. M. (C. & Co.) 411 Plum, res. Grand Hotel  
 " Samuel S. foreman, h. 529 Tusculum Av  
 Chidlaw Walter B. phys. rooms 903 Elm  
**CHIEF OF DETECTIVES**, Office, City Hall; R. A. Crawford, Chief  
**CHIEF OF POLICE**, Office, City Hall; Col. Paul M. Millikin, Chief  
 Child J. B. chief clk. Chief Engineer's Office, C.H.&D.Ry. h. 2152 St. James Av  
 Childers Rufus A. house mover, h. 525 Hopkins  
 " Thos. river boss, 647 W. Front, res. Covington  
 Childress John, lab. h. 656 W. 5th  
**CHILDREN'S HOME OF CINCINNATI**, 310 to 316 W. 9th; Meigs V. Crouse, Superintendent  
 Children's Home Monthly Record (The), Grace Davidson, editor, 312 W. 9th  
 Childres Gilbert, saloon, 432 E. 6th, h. s.e.c. New and North  
 Childress A. C. carp. h. 716 W. 8th  
 " H. F. salesman, n.e.c. Walnut and Pearl, res. Erlanger, Ky  
 " Mamie, rooms 924 John  
 " Margaret, correspondent, h. 365 Baum  
 " Sidney, lab. h. 307 W. Water  
 Childs Arthur, painter, h. 316 W. Front  
 " David, lab. h. 412 E. 6th  
 " E. W. stock-keeper, 28 W. 5th, h. 547 Laurel  
 " Earl, waiter, 210 Sycamore  
 " Emeline, wid. Edward L. h. 1817 Eastern Av  
 " Emery, candymkr. h. 757 Barr  
 " G. R. railroader, rooms 619 W. 6th  
 " Geo. A. clk. Union News Co., C.H.&D.Ry. Passenger Depot, h. 1040 Wesley Av  
 " Iva, wid. Edward, h. 547 Laurel  
 " Jennie, bds. 316 Longworth  
 " Julia H. h. 4033 Clifton Av  
 " Kate I. teacher, h. 1148 Foraker Av  
 " Lewis, lab. h. 512 Wade  
 " Luella, milliner, h. 547 Laurel  
 " Maude, h. 316 W. Front  
 " Nellie R. milliner, h. 547 Laurel  
 " Norman J. letter carrier, P. O. h. 1148 Foraker Av  
 " Norman L. expressman, h. 1148 Foraker Av  
 " Samuel, lab. bds. 331 E. 6th  
 " Thos. lab. h. rear 1230 Whitlow  
 " Walter, candymkr. rooms 408 John  
 Chiles John R. h. 1206 E. Front  
 " Marcellus, messenger, Adams Ex. Co  
 Chilles Geo. lab. rooms 426 E. 6th  
 Chills Jacob, lab. h. 1101 Gest  
 Chilson Chas. salesman, h. 1440 Main  
 Chilton Chas. fireman, rooms 30 W. 6th  
 Chinalain Refrigerator Works, The Cincinnati Butchers' Supply Co. proprs. 2000 Central Av  
 Chinese Empire Reform Association, 108 W. 6th  
 Chinn Elijah, janitor, h. 1063 W. Liberty  
 " Geo. lab. h. 331 E. 6th  
 " T. H. printer, rooms 919 Main  
 Chlotti Angelo, lab. h. 2222 May  
 " Domenico, lab. h. 2222 May  
 Chipley Arthur, driver, h. 1609 Reading Road  
 " Benj. lab. h. rear 701 W. 2d  
 " Catharine, trav. agt. Cincinnati Times-Star  
 Chipman Horace D. (Chipman Manuf. Co.) 500 E. 8th, res. Home City  
 " J. May, stenographer, rooms 134 W. 7th  
 " Louis N carp. h. flat 15, 510 Lock  
 " Manuf. Co., Horace D. Chipman, propr.; locks, 500 E. 8th  
 " W. Stewart, clk. 500 E. 8th, res. Home City  
 " Zella, pressfeeder, h. flat 15, 510 Lock



**WURLITZER**

A LARGE LINE OF

**"Orchestral Harps"**

PRICES ON APPLICATION.

**MUSICAL INSTRUMENTS** 117-121 EAST 4<sup>TH</sup> ST.

Chipperfield Edward T. molder, h. 1039 State Av  
 Chirila Geo. lab. bds. 2281 Colerain Av  
 Chiseck Edward, lab. h. rear 2137 Baltimore Av  
 " Wm. engineer, h. 2137 Baltimore Av  
 " See also "Zischech" and "Zischech"  
 Chisholm Alice, stenographer, 610 Commercial Tribune Bldg, h. 431 Elm  
 Chisman Armor, foreman car inspector, P.C. C.&St.L.Ry. h. 1215 Eden Park Court  
 " Henry H. C. conductor, h. 2420 Price Hill Road  
 " Henry H. C. jr. car inspector, h. 2420 Price Hill Road  
 " Homer, grain inspector, 1236 W. 6th, res. Ludlow, Ky  
 " N. F. carp. h. 2293 Colerain Av  
 Chisolm Jas. P. clk. 2045 Reading Road, res. Madisonville  
 Chittenden Lawrence B. clk. h. 1110 W. 8th  
 " Wm. watchman, h. 3714 Mead Av  
 Chitty Violet, nurse, Good Samaritan Hospital  
 Chitwood Wm. O. waiter, rooms 437 Carlisle Av  
 Chivers Margaret E. clk. h. 365 Baum  
 Choate Arthur C. stock-keeper, 111 W. 4th, h. flat 11, 2 E. McMicken Av  
 " Belle, wid. Alonzo, h. flat 11, 2 E. McMicken Av  
 " Harley M. elevator op. h. flat 11, 2 E. McMicken Av  
 " Jesse H. postal clk. R. M. S. res. Bellevue, Ky  
 " Susan, wid. Henry C. h. 1210 Cutter  
 Chobe Frank M. packer, h. s.e.c. 8th and Plum  
 " L. W. wireman, s.w.c. 4th and Plum, h. 30 Eric Av., Mt. Auburn  
 Choir (The), (Monthly) The Fillmore Bros. Co. publishers; Rev. Chas. M. Fillmore, literary editor, 528 Elm  
 Cholkovitz Chas. presser, h. 717 W. 5th  
 Cholmondeley Cuthbert, h. 741 Delta Av  
 " Hollingsworth A. weaver, h. n.e.c. Nash Av. and VanDyke Av  
 " Jas. paintmkr. h. 813 Delta Av  
 " Jas. F. h. 626 Eden Park Entrance  
 " Mary, wid. Jas. h. 756 W. 7th  
 " Samuel, gen'l supt. The Mutual Indemnity Co. of United States of America, 810 Commercial Tribune Bldg, h. 626 Eden Park Entrance  
 Chong Pong, laundryman, h. 1412 Main  
 Chopin Adolph, blksmith, h. 1659 Hamer  
 Chorn Milton, street cleaner, h. 554 W. 6th  
 Chorpensing Bruce, supt. World Manuf. Co. res. Norwood  
 Chovey Alex. lithographer, h. 949 W. Court  
 " Alice, clk. stockroom, 33 W. 3d, h. 949 W. Court  
 " Wm. watchman, h. 1519 Cutter

## Western Methodist Book Concern

Epworth League Department.

**M**AKES a Specialty of Badges and all League Supplies. Libraries for Young People's Societies selected with care. Send for Catalogue.

**JENNINGS & PYE, Agents,**  
 220 and 222 W. Fourth Street.



**THINK  
ONCE—TWICE—AND AGAIN.  
HARDWARE, CUTLERY,  
TOOLS, SPORTING GOODS.**

**THE  
HARD  
WARE  
STORE**

**PICKERING'S**  
5th and Main Sts.

Chrest Fred. clk. 327 Lock, res. Dayton, Ky  
" Hattie, cashier, 1127 Main, res. Dayton, Ky  
" John, h. k. 217 Walnut, res. Bellevue, Ky  
Christ Jos. molder, h. 43 E. McMicken Av  
Chrisman Geo. M. trav. salesman, h. 979  
Paradrome

" Henry, lab. bds. 3701 Colerain Av  
" Jos. h. 829 Kenyon Av  
Christmann Josephine, wid. John, h. 1420  
Bremen

See also "Christmann"

Chrispin Geo. T. restaurant, 28 E. 7th,  
n.w.c. Gilbert Av. and Ruth Av. and 909  
E. McMillan, h. 1828 Kinney Av

" Jas. G. pres. and treas. The James G.  
Chrispin Lime & Cement Co. 826 Reedy,  
h. 421 E. 5th

**CHRISPIN THE JAMES G. LIME &  
CEMENT CO.,** James G. Chrispin, Pres-  
ident and Treasurer; Lime, Plaster, Cem-  
ent, Building Sand, &c., 826 and 828  
Reedy (Cleveland); Telephone Main 326;  
Branch Store, Norwood; Telephone Elm  
76—X

Christ Edward, foreman, h. 509 Hannibal  
" Josephine, scarfknr. h. 1408 Elm  
" Laura, vestmkr. h. 1408 Elm  
" Louis, driver, rooms 540 Carr  
" Paul, surveyor, German Mutual Ins. Co.  
of Cincinnati, h. 3119 Lincoln Place

See also "Crist"

Christ Church (Episcopal) n. s. 4th b. Sycam-  
ore and Broadway

Christ's Hospital, Hannah M. Peirce, supt.  
2139 Auburn Av

Christe August, mach. hand, h. 17 W. Liberty  
Christen Albert, gardener, n.e.c. Grandin  
Road and Edwards Road

" Anthony, foreman varnisher, h. 836 Mc-  
Pherson Av

" Chas. pressboy, wks. U. S. Printing Co  
" John C. porter, h. 928 John

**CHRISTEN DR. THEODORE A.,**  
Oculist and Aurist, Office, Lancaster  
Bldg, 22 W. 7th; Telephone Main 639;  
Residence, 3335 Bishop; 'Phone North  
1445—Y;

Office Hours: | 9 a. m. to 1 p. m  
| 4 to 5 p. m

Christenson Anthony, bartender, h. 26 Cen-  
tral Av

Christian Anna J. dressmkr. 666 Baymiller  
" Edward P. with The John Shillito Co  
res. Dayton, Ky

" Elizabeth, h. 2617 Alms Place

" Mrs. Elizabeth, h. 1013 Foraker Av

" Emma, teacher, h. 1013 Foraker Av

" H. C. lab. h. 524 Plum

" J. F. fiscal agt. Transvaal Copper Co. 1408  
Traction Bldg

" Katie C. with The John Shillito Co. res.  
Covington

## Safe Investments

Amounts of \$10 and upwards deposited with  
us will draw interest on our

### BOND PURCHASE PLAN

Inquire for particulars.

**RUDOLPH KLEYBOLTE & CO.**

Ground Floor, First National Bank Building.

### Christian—Continued.

" Margareth, h. 1407 John

" Mary, nurse, h. 1407 John

" Mary E. housekeeper, h. 666 Baymiller

" Matthew, pipe fitter, h. 1641 Sycamore

" Mrs. V. C. stenographer, Veith & Brandt's

" Vallie, wid. Wm. h. 674 W. 3d

" Mrs. Viola, h. 2235 Kemper Lane

" Wesley, h. 525 W. Court

" Wm. A. phys. h. 1880 Forest Av., Walnut  
Hills

" Wm. H. capt. U. S. snagboat E. A. Wood-  
ruff, h. 1880 Forest Av., Walnut Hills

" Wilson T. janitor, h. 1013 Foraker Av

Christian Catholic Church, s.w.c. 4th and  
John

Christian Church (Colored) 1112 Lincoln Av

Christian Educator, (Bi-Monthly) Rev. M. C.

B. Mason and W. P. Thirkfield, editors,  
room 71, 222 W. 4th

Christian Endeavor Mission, 1666 Central Av

Christian Leader, Fred. L. Rowe, publisher,  
3d floor. 422 Elm

Christian Mission, 3157 W. 6th

Christian Moerlein Brewing Co. 2019 Elm

Christian Science Reading Room, 10th floor

First National Bank Bldg; Ida Mitchell

Roff, librarian

Christian Scientists, 112 Odd Fellows' Tem-  
ple

Christian Standard, (Weekly) 216 E. 9th

Christiansen Louis, gasmkr. h. 716 Donners-  
berger

Christie Ann, wid. Frank, h. 517 Tafel

**CHRISTIE CHAS. J.,**

Fleischmann & Co.; Residence, 4137 For-  
est Av., S. Norwood

" Frank, butcher, h. 628 Tafel

" M. E. Chapel, n.w.c. Court and Wesley Av

" Thos. K. (Stanfield & C.) 142 E. 4th,  
rooms 406 E. 3d

" Wm. C. harness, h. 1015 Cutter

**CHRISTIE WM. H.,**

Superintendent Book Bindery, Western  
Methodist Book Concern; Residence,  
1727 Greenup, Covington

See also "Christe" and "Christy"

Christina Elsie, clk. Copeland Medical Insti-  
tute, h. 1917 Hewitt Av

" J. H. pressman, h. 109 Malvern Place

" L. Edwin, clk. 1012 Flint, h. 1917 Hewitt  
Av

" L. Grace, stenographer, 624 W. 3d, h. 1917  
Hewitt Av

" Louis, trav. salesman, 225 E. 9th, h. 1917  
Hewitt Av

Christliche Apologete (Der), Rev. Albert J.  
Nast, editor; Rev. Christian Golder, asst.  
editor, room 63, 222 W. 4th

Christlicher Jugendfreund, Rev. Henry Haef-  
ner, editor; Rev. Hugo G. Eisenlohr,  
mgr. 27 E. 9th

Christman Chas. contractor, h. West Fork  
Road, Millcreek Tp

" Chas. A. foreman engraver, s.e.c. Pearl  
and Plum, h. 4217 Cherry

" Elsie, stenographer, 216 E. 9th, h. 4217  
Cherry

" Flora, chambermaid, Hotel Oxford

" Grace E. stenographer, Jones & James', h.  
4217 Cherry

" Jos. H. L. cigars, 308 George, h. rear 311  
George

" Julia, teacher, h. 2227 Wheeler

" Peter, h. 3560 Carthage Pike

" Peter, driver, bds. Clement Wiesmann's,  
West Fork Road

" W. H. clk. gen'l passenger dept. C.C.C.&  
St.L.Ry. res. Newport

" Wm. H. lab. h. 1051 Hopkins

Christmann Adolph, cigar manuf. 1568 John

" Barbara, wid. Henry, h. 214 W. Liberty

" Christ, policeman, h. 1024 Clark

" Flora, h. 1568 John

" Florence M. stenographer, 612 Johnston  
Bldg, h. e. s. Woodside Place north of  
Corry

" Henry, watchman, h. e. s. Woodside Place  
north of Corry

" Herman A. vet. surgeon, n.w.c. Gilbert Av.  
and McMillan h. 2448 Gilbert Av

" Lillie, box trimmer, h. 1532 Pleasant

**Christmann**—Continued.

- " Lillie, milliner, h. 1568 John  
 " Lillian, stenographer, 266 Eggleston Av.  
 h. e. s. Woodside Place north of Corry  
 " Michael, foreman, 832 Wade, h. 1510 Plum  
 " Nicholas, stone mason, h. 1340 Walnut  
 " Peter, driver, h. 422 W. McMicken Av  
 " Turibius, student, h. 1615 Vine  
 See also "Christmann"  
 Christoffel Catherine, wid. Luzius, h. 220  
 Findlay  
 " Henry, painter, h. 220 Findlay  
 " Luzius, shoemkr. h. 220 Findlay  
 Christon Wesley, lab. h. 525 W. Court  
 Christopel John, coachman, 3315 Reading  
 Road  
 Christoffel Geo. driver, h. 1815 Race  
 " Mary, tallorress, h. 1815 Race  
 " Mary, wid. John, h. 1815 Race  
 Christoph Louis, saloon, 2123 W. 8th  
 " Wm. bartender, h. Kansas Av. north of 6th  
 " Wm. teamster, h. 2315 Gest  
 Christophel Chas. O. molder, h. 3213 Harvey  
 Av  
 " John, horseshoer, h. 1603 Sycamore  
 Christopher A. C. gen'l mgr. Krohn, Fech-  
 heimer & Co. s.e.c. 9th and Sycamore,  
 res. Milford  
 " Adda B. teacher, Joseph H. Hoffman Pub-  
 lic School, h. w. s. Shaw Av. north of  
 Wabash Av., Hyde Park  
 " Alfred T. blksmith, h. 1046 State Av  
 " Anna, wid. Horace, h. 1513 Bremen  
 " Chas. F. porter, h. 1620 Bremen  
 " Clara, attendant, 307 E. 4th, res. Hartwell  
 " Estelle, cashier, h. 9 Eastbourne Terrace  
 " Eveline, wid. John, h. 2318 May  
 " Frank, mach. hand, h. 1620 Bremen  
 " Geo. actor, h. 1620 Bremen  
 " Horace E. helper, bds. 212 Woodward  
 " John, h. 2318 May  
 " John J. agt. h. 1620 Bremen  
 " Jos. lithographer, h. 1620 Bremen  
 " Jos. P. paper bagmkr. h. 9 Eastbourne  
 Terrace  
 " Kate, wid. Adam, h. 1620 Bremen  
 " Leroy J. rectifier, h. 3028 W. 6th  
 " Margaret A. nurse, h. 9 Eastbourne Ter-  
 race  
 " Martha, wid. Elijah, h. 2426 May  
 " Maud M. teacher, Joseph H. Hoffman Pub-  
 lic School, res. O. P. Christopher's, Shaw  
 Av., Hyde Park  
 " O. P. h. w. s. Shaw Av. north of Wabash  
 Av., Hyde Park  
 " Peter, bottler, h. 1620 Bremen  
 " R. M. postal clk. R. M. S. res. Hartwell  
 " Raymond B. clk. 5 Swift Bldg, h. 3101  
 Murdock Av  
 " Tillie, attendant, 307 E. 4th, res. Hartwell  
 " Walter, finisher, h. 1513 Bremen  
 " Wm. clk. P. O. h. 3101 Murdock Av  
 " Wm. D. driver, h. 9 Eastbourne Terrace  
 " Wm. F. awningmkr. h. 9 Eastbourne Ter-  
 race  
 Christophilakis Geo. (Kurlis & C.) 505 Wal-  
 nut, h. 823 Walnut  
 " Louis, shoe shining parlor, 520 Vine, h. 823  
 Walnut  
 " Nicholas, clk. 26 E. 5th, bds. 823 Walnut  
 Christy Andrew, engineer, h. 22 E. Liberty  
 " Chas. A. stage hand, h. 1315 E. 3d  
 " Clara, widow, h. 522 E. 6th  
 " Edwin W., State mgr. United States Life  
 Ins. Co. of N. Y. 106 Bell Block, res.  
 Cleveland  
 " Elizabeth C. clk. 214 Walnut, h. flat 4 San  
 Rafael Bldg  
 " Ellen, wid. Jas. F. h. 2615 Essex Place

**WURLITZER**

AGENTS FOR THE

**EMERSON PIANO**

AND OTHER LEADING MAKES.

MUSICAL INSTRUMENTS 117-121  
EAST 4<sup>TH</sup> ST.

**Christy**—Continued.

- " Emma L. clk. American Book Co. h. 1315  
 E. 3d  
 " Estella, clk. 404 W. 3d, h. 109 W. 9th  
 " Fanny, stenographer, n.w.c. 6th and Har-  
 riet, h. 935 W. Court  
 " Florence L. stenographer, 1406 Traction  
 Bldg, h. 921 Foraker Av  
 " H. A. vice pres. C.C.&L.R.R. Co. 4th floor  
 Carew Bldg, res. Chicago  
 " H. N. (H. N. C. & Co.) room D, Chamber  
 of Commerce Bldg, res. Delhi  
**CHRISTY H. N. & CO.,**  
 Grain, Hay and Flour; Representing  
 The Great Western Cereal Co.; Clipped  
 White Oats and Mill Feed a Specialty,  
 Room D, Chamber of Commerce Bldg;  
 Telephone Main 747  
 " Harry B. mach. h. 522 E. 6th  
 " Harry S. conductor, bds. 22 W. Daniels  
 " Howard, printer, wks. Braunwart &  
 Brockhoff  
 " Ida M. wid. Oscar A. h. flat 4, 626 W. 4th  
 " Mrs. J. W. h. 935 W. Court  
 " Louise T. wid. Samuel, h. 921 Foraker Av  
 " Mary, wid. John T. h. 1315 E. 3d  
 " N. Robt. clk. 714 Sycamore, h. 935 W.  
 Court  
 " Oscar, foreman, 10 W. 9th, h. 1624 Walnut  
 " Oscar A. shoemkr. h. 522 E. 6th  
 " Wm. H. house raiser, 2232 Amor Place  
 See also "Christie"  
 Christye Geo. fireman, h. 12 Farrell's Court  
**CHRONICLE (THE).**  
 (Weekly) Official Organ of the Central  
 Labor Council; Frank L. Rist, Manager  
 and Editor, 1319 Walnut  
 Chronicle Printing Co., Frank L. Rist, mgr.  
 1319 Walnut  
 Chrystal Chas. S. janitor, h. 430 W. 6th  
 Chuck Jos. E. b. k. room 2, n.e.c. 8th and  
 Plum, h. 628 Mound  
 " Jos. Edward, tinner, h. 811 Harriet  
 " Mrs. Mary, dressmkr. h. 811 Harriet  
 " Robt. E. boiler mkr. h. 811 Harriet  
**CHUCK ROBERT M.,**  
 Reporter Cincinnati Enquirer; Resi-  
 dence, 628 Mound  
 " Thos. M. civil engineer, h. 628 Mound  
 Chumard Anna L. laundress, h. 810 W. 8th  
 " Geo. A. laundryman, h. 810 W. 8th  
 " Mary J. wid. John, h. 408 E. 5th  
 Chumley L. S. waiter, h. 536 Main  
 Chuplansky Jos. tanner, h. 1519 Linn  
 Church Chas. capt. steamer Henry M. Stan-  
 ley, bds. Burlington Hotel  
 " Emil, lab. bds. 1840 Dremman Av  
 " Frank Y. lab. h. 1203 E. 3d  
 " H. M. asst. division engineer, Indiana Di-  
 vision, B.&O.S.W.R.R. h. 510 W. 4th  
 " J. A. secy. The Cincinnati Cordage & Pa-  
 per Co. 623 Main, res. Norwood

The Williams Directory Co.,  
 Directory Publishers

CINCINNATI, OHIO.



Cut-Rate  
**RUBBER**  
 STORE.  
**Cattell**  
 604 Vine St.

**QUALITY**

The so different, never wear out kind.  
That's what we aim to sell in

**HARDWARE, CUTLERY and TOOLS.**

THE  
HARD  
WARE  
STORE

**PICKERING'S**

5th and Main Sts.

**CHURCH THE JOHN CO.,**

Frank A. Lee, President and General Manager; W. N. Hobart, Vice President; Augustus Beall, Secretary; A. Howard Hinkle, Edward Rawson, A. F. Adams, E. V. Church; Manufacturers of and Dealers in Pianos and Organs; Wholesale Publishers of and Dealers in Sheet Music and Music Books, south-east corner Fourth and Elm. See Advertisement, Front Department.

Church The John Co., Frank A. Lee, pres. and gen'l mgr.; Augustus Beall, secy. and asst. treas.; music dealers, s.e.c. 4th and Elm

" Jos. H. foreman printer, 424 Elm, res. Glendale

" Noah W. lab. rooms 1890 Queen City Av

**CHURCH SAMUEL S.,**

Attorney at Law and Notary Public, Office, 37 Mitchell Bldg; Telephone Main 2035; Residence, 4107 Forest Av., S. Norwood; Residence Telephone Elm 2—Y

" Sarah J. res. Widows' Home

" Wm. E. mach. hand, h. 11 Mathers nr. Altoona

Church of the Advent, (P. E.) e. s. Kemper Lane b. Curtis and Windsor

Church of the Assumption, s.e.c. Gilbert Av. and Yale Av

Church of the Assumption Parochial School, w. s. Gilbert Av. b. Oak and Locust

Church of the Atonement, 412 W. 3d

Church of the Atonement Mission, s. s. Mississippi b. Carpenter and Reeder

Church of the Blessed Sacrament, Wilder Av. nr. Neff Av

Church of Christ (Scientist), 111 Odd Fellows' Temple

Church of Christ (Scientist) Reading Rooms, 112 Odd Fellows' Temple

Church Chronicle (The), 29 Mitchell Bldg

Church of the Epiphany, (P. E.) w. s. Stanton Av. opp. Locust

Church of the Holy Cross, Fagin st. opp. Pavillon

Church of the Holy Family, s. s. Price Av. b. Grand Av. and Hawthorne Av

Church of the Immaculate Conception, Guido nr. Pavillon

Church of the Nativity, s.e.c. Hawthorne Av. and Phillips Av

Church of the New Jerusalem, (Swedenborgian) Oak and Winslow Av

**The Lawrence-Hall Electric Co.**

**INCANDESCENT  
LAMPS. . . . .**

219 WEST FOURTH STREET.

Church of Our Lady of Loretta, n.e.c. Eastern Av. and Heekin Av

Church of Our Savior, (P. E.) s. s. Hollister b. Auburn Av. and Vine

Church of the Sacred Heart, n. s. Bank b. Baymiller and Ailanthus

Church Visitor (The), The Higbee-Bicknell Publishing & Printing Co. publishers, 2d floor Lion Bldg

Churcher W. B., M.E., vice pres. The Electrical Appliance Co. 607 Commercial Tribune Bldg, h. 2651 Bellevue Av

" Wm. H. mach. h. 2143 St. James Av

Churchill Bosley, lab. h. 627 W. 4th

" Chas. J. clk. P.C.C.&St.L.Ry. Freight

Depot, h. 2586 Eastern Av

" John, lab. h. 3047 O'Bryon

" John P. coachman, h. 3047 O'Bryon

" Mary F. artist, 652 W. 4th

" Mary, domestic, 325 W. 8th

" Patrick, coachman, h. 3053 O'Bryon

Chusit Gum Co. 42 Perin Bldg

Chytraeus Bertha, wid. Chas. h. 132 Peete

" Bruno, lab. h. rear 1533 Vine

" Edward, porter, h. 132 Peete

Ciampa Jos. lab. h. 815 Charlotte

Ciangelo Mariano, fruits, 206 W. Court

Cianciolo Agostino, peddler, h. 610 Smith

" Angela, wid. Antonino, h. 608 Smith

" Antonio, peddler, h. 553 W. 6th

" Fabiano, peddler, h. rear 526 W. 6th

" Fred. peddler, h. 536 W. 6th

" Gaspard, peddler, h. 603 W. 5th

" Girolamo, peddler, h. 608 Smith

" Giuseppe, fruits, 1704 Race

" Tony, fruits, 1320 Baymiller

Ciangiafra Litterio, lab. h. 119 W. Court

Carlo John W. photographer, wks. 210 W. 4th

" Jos. J. photographer, 210 W. 4th, res. Newport

Cica Nicolaus, lab. bds. 22 E. McMicken Av

Ciconia Felix, lab. h. 3131 W. 6th

Cicotte May, bds. 519 George

Cigar Makers' Blue Label Bulletin, Jos. Rapp, mgr., office, 1319 Walnut

Cigar Manufacturers' Association, Sigmund Haas, secy. 215 Race

Cilley Mrs. Emma A. h. 2427 Auburn Av

" R. L. clk. h. 4604 Hamilton Av

Cinca John, lab. bds. 22 E. McMicken Av

**CINCINNATI ABATTOIR CO. (THE),**

Michael Ryan, President; Herman Loewenstein, Vice President; Chas. R. Hubbard, Secretary; Richard Ryan, Treasurer; Pork and Beef Packers and Wholesale Dealers in Meats, 3241 to 3251 Spring Grove Av. north of Stock Yards and n.e.c. Front and Main

**CINCINNATI ADDRESSING CO.,**

(THE), C. L. Downey, President; A. N. Kingsbury, Vice President and Secretary; E. C. Kampe, Treasurer; Mailing Lists, Addressing, Circular Advertising, Imitation Typewriting; 'Phone Main 2497; 411 and 413 Sycamore.

Cincinnati Addressing Co. (The), C. L. Downey, pres.; A. N. Kingsbury, vice pres. and secy.; E. C. Kampe, treas. 413 Sycamore

Cincinnati Adjusting Insurance & Collecting Agency, Andrew Glass, mgr. 94 Perin Bldg

Cincinnati Advertising Co. (The), L. H. Gebhart, pres.; Theo. Scheu, vice pres. 1308 Pendleton

Cincinnati Advertising & Distributing Bureau, Frank S. Reed, mgr. room 18, 514 Main

Cincinnati Alaskan Mining Co., J. B. Martin, pres. 537 Walnut.

Cincinnati Alkaloidal Tablet Co., Theo. D. Wetterstroem, mgr. 3935 Spring Grove Av

Cincinnati & Arkansas River Packet Co., J. C. Dorman, agt. 222 E. Front

Cincinnati Art Academy, Eden Park  
Cincinnati Art Club, 3d floor, 126 E. 4th  
Cincinnati Art Co., Jas. Thompson, propr. 802 Plum

Cincinnati Art Museum, Eden Park  
Cincinnati Artificial Limb Co., Wm. L. Richey, propr. n.w.c. 5th and Plum.  
See Advertisement Front Department

**CINCINNATI ARTIFICIAL STONE WORKS,**  
Established 1882; Frank Bauer, Proprietor; Manufacturers of all kinds of Cement Work, Granolithic Cement and Artificial Stone Pavements and Floors, 541 W. Liberty

**CINCINNATI ARTISTIC WROUGHT IRON WORKS,** Bernard Schaefer, Proprietor; Office and Works, 2736 and 2738 Colerain Av

Cincinnati Auto-Sofa Bed Frame Co. (The), 320 W. Pearl

**CINCINNATI AUTOMOBILE CO. (THE),** Sidney I. Crain, President; Robt. Z. Buchwalter, Vice President; Wm. F. Meyer, Secretary; Walter S. Crain, Treasurer; Foster F. Bradley, General Manager, 215 and 217 E. 5th; Telephone Main 2329

Cincinnati Auxiliary, (Semi-Monthly) 335 W. 5th

**CINCINNATI AWNING & DECORATING CO.,** A. C. H. Johnstone, Proprietor, 925 Main

**CINCINNATI BAG CO.,** J. Chas. McCullough, Proprietor; Manufacturers and Dealers in New and Second-Hand Cotton Seamless and Burlap Bags, all Sizes to Order, Office, n.e.c. 2d and Walnut; Telephone Main 1773; Factory, s.e.c. Vine and Water; Telephone Main 2171

Cincinnati Bakers' Supply Co. (The), Gustav Lindner, pres. and treas.; Frank G. Mitchell, vice pres.; John B. Kline, jr. secy. 206 E. Pearl

Cincinnati Bar Association, 25 E. 8th

**CINCINNATI BAR FIXTURE CO.,** Geo. Mergel, President; Bank, Office and Store Fixtures, Counters, Sideboards and Pump Boxes, 266 and 268 W. McMicken Av. nr. Mohawk Bridge

Cincinnati Barber College, M. B. Blackman, propr. 241 E. 3d

Cincinnati Base Ball Club, office, 8 Wiggins Block

Cincinnati Base Ball Park, n.w.c. Findlay and Western Av

Cincinnati Beaumont Oil Co., Gen. B. R. Cowen, pres.; B. T. Clemons, secy. 1001 First National Bank Bldg

**CINCINNATI BELL FOUNDRY CO. (THE),** Wm. Bahmann President and Manager; Richard Bahmann, Vice President; Robt. F. Bahmann, Secretary; Manufacturers of Bells for Churches, Schools, Fire Alarms, Farms, &c., Spring Grove Av. and Township

Cincinnati Benevolent Burial Association, John J. Radel, supt. office, 656 State Av

**CINCINNATI BEVELING & SILVERING CO. (THE),** Bernard Leeker, President and Treasurer; Henry Hagemann, Vice President; E. R. Schmitz, Secretary; Manufacturers of French Beveled Mirror Plates, Factory and Office, 430 Oliver; Telephone West 720

Cincinnati Blue Print Co. 141 E. 4th  
Cincinnati Board of Examiners of Teachers Public Schools, City Hall

**CINCINNATI BOARD OF TRADE AND BUREAU OF TRANSPORTATION,** E. P. Wilson, Secretary, Office, Room A, Chamber of Commerce Bldg; Telephone Main 818

Cincinnati Book-keepers' Association, meets room C, n.w.c. 6th and Vine

Cincinnati Book Sale, Moroney Bros. mgrs. 404 Central Av

Cincinnati Bottlers' Supply Co., J. J. Hochstaedter & I. Meyerfeld, mgrs. 32 Main



# WURLITZER



AGENTS FOR THE

## APOLLO PIANO PLAYER

THERE IS NONE BETTER.

MUSICAL INSTRUMENTS 117 - 121 EAST 4th ST.

Cincinnati Bow Socket Co. (The), O. E. Walker, pres.; F. F. Diehl, vice pres. and mgr; T. P. Walker, secy.; F. W. Dinkelman, treas.; buggy hardware, 225 Tennyson

Cincinnati Box Works, S. M. Martin, mgr. 418 Butler

Cincinnati Branch Hospital for Contagious Diseases, Lick Run Pike and Green Township Road

Cincinnati Brass Band & Orchestra, Geo. Simpson, director, 1517 Chapel

Cincinnati Brick Co., W. W. Brown, pres. and treas.; N. C. Powell, supt. 142 Builders' & Traders' Exchange

Cincinnati Buggy Boot Co. (Geo. E. Huntemann) 957 W. 7th

Cincinnati Builders' Supply Co., A. Y. Reid, pres. and treas. 814 Mercantile Library Bldg

Cincinnati Bung-Bush Co. (The), Edward R. Buhrman, treas.; brewers' supplies, n.e.c. Richmond and McLean Av

Cincinnati Bureau of Information, H. E. Hali, secy. 1311 Union Trust Bldg

Cincinnati Business Brokers and Rental Agents, Albert Hyams, mgr. 711 Elm

**CINCINNATI BUSINESS COLLEGE,** Louis Traub, President; Bessie G. Sry, Secretary and Treasurer, s.w.c. 4th and Race. See Advertisement Front Department, Colleges

**CINCINNATI BUTCHERS' SUPPLY CO. (THE),** Chas. G. Schmidt, President and Treasurer; A. W. Gaddum, Vice President; W. C. Spielman, Secretary; Manufacturers of and Dealers in High-Grade Butchers' and Sausage Makers' Tools and Machinery, Refrigerators and Fixtures for all Purposes, 1986 to 2008 Central Av. See Advertisement Front Department

**CINCINNATI CABINET CO.,** Manufacturers of Plain and Embossed Mouldings, Novelties and Fine Boxes; also, Cabinet Manufacturers and Turners, 2264 to 2268 Bogen; Telephone West 1097

Cincinnati Calcium Light Co., L. M. Prince, propr.; works, room 3, 120 Opera Place, office, 108 W. 4th

Cincinnati Camp Meeting Association, meets 3d Monday afternoon at 222 W. 4th

Cincinnati Cap Co. (Clem Toenjes, Morris Stuhlburg & R. C. Toenjes) 27 W. Pearl

Cincinnati Car Co. (The), J. B. Foraker, Jr. pres.; Robt. Dunning, 1st vice pres. and gen'l mgr.; Dana Stevens, 2d vice pres.; S. C. Cooper, secy.; W. H. MacAlister, treas.; C. F. Callaway, auditor; J. H. Schoepf, purchasing and claim agt. 9th floor Traction Bldg; shops, n.w.c. Spring Grove Av. and Mitchell Av., Winton Place

**Western Christian Advocate, (Weekly)**

**Christian Apologist, (German Weekly)**

**Haus und Herd, (German Monthly)**

**Splendid Advertising Mediums. Send for Rates**

**Western Methodist Book Concern**

**JENNINGS & PYE, Agents,  
220 and 222 W. Fourth Street.**

**Once a  
CUSTOMER,  
Always a  
CUSTOMER.  
Are those that buy from**

**THE  
HARD  
WARE  
STORE**

**PICKERING'S  
5th and Main Sts.**

Cincinnati Car Service Bureau, O. G. Fetter, supt. 71 Carew Bldg

Cincinnati Caramel Paste Co. (Jos. Buhr & Frank L. Pfaff) n.e.c. 2d and Race

Cincinnati Carriage Goods Co. (The), J. F. Jewett, pres. and treas.; Max Jewett, secy. 340 W. 6th

**CINCINNATI CARVING WORKS,**

Peter H. Reddinger, Proprietor, s. s. Wilstach b. Dalton Av. and McLean Av.

See Advertisement Front Department  
Cincinnati Cement & Blacking Co. (The), A. J. Ryan, pres.; A. S. Patton, vice pres. and treas.; Wm. Henke, secy. s.w.c. 3d and Plum, office, 811 Sycamore

**CINCINNATI CHAIR CO. (THE),**

F. H. Cloud, President; R. E. Klein, Secretary and Treasurer; John H. Frey, Vice President, 236 E. Front; Telephone Main 1367

**CINCINNATI CHAMBER OF COMMERCE AND MERCHANTS' EXCHANGE,** Samuel Bailey, jr., President; Chas. B. Murray, Superintendent, Chamber of Commerce Bldg, s.w.c. 4th and Vine

Cincinnati Chamber of Commerce Mutual Life Ins. Co. of Cincinnati, Richard H. Cost, mgr., Chamber of Commerce Bldg

Cincinnati Chapter of the American Institute of Architects, Ohio Mechanics' Institute, s.w.c. 6th and Vine

Cincinnati Chemical Co. (The), s.w.c. 2d and Central Av

Cincinnati Christian Science Institute, Emma A. Estes, principal, 218 McGregor Av

Cincinnati Church Extension Society, J. R. Clark, supt. office, 355 W. 4th

Cincinnati Cigar Box Lumber Co. s.w.c. 7th and Culvert

Cincinnati Cigar Case Co., Geo. H. Lindemann, propr. 206 E. 3d

Cincinnati Cigar Co. (M. C. Collins & J. W. Slacke) cigar jobbers, 304 E. 3d

Cincinnati Cloak & Suit Co. (The), H. S. Livingston, pres.; W. H. House, vice pres.; J. H. Smock, treas.; H. F. Zurnvorde & R. M. House, manufs. of cloaks, suits and skirts, 316 and 318 Race

Cincinnati Cloth Button Co., Chas. O. Lodwick, propr. 120 Government Place

**CINCINNATI CLOTHIERS' ASSOCIATION,** Enoch L. Stricker, Actuary, 4th floor United Bank Bldg; Telephone Main 475

**CINCINNATI CLUB (THE),** Samuel Ach, President; Benj. Mielziner, Secretary; Telephone North 146; e. s. Melrose Av. b. Oak and Lincoln Av

Cincinnati Coal Co., W. J. Hamilton, pres.; G. S. Calder, gen'l mgr.; Geo. W. Johnson, mgr. of sales, 1607 Union Trust Bldg and n.e.c. Court and Deer Creek Road

Cincinnati Coca Cola Bottling Co. (The), J. R. Cobb, mgr. 500 E. 8th

Cincinnati Coca Cola Bottling Co. (The), J. R. Cobb, mgr. 500 E. 8th

**CINCINNATI COFFIN CO.,**

James E. Mooney, President; H. H. Bechtel, Vice President; A. R. Betts, Treasurer and Manager; C. A. Gordon, Secretary; Henry Urner, Assistant Secretary and Treasurer; Manufacturers of a Complete Line of Undertakers' Supplies, Office and Factory, Richmond and Fillmore. Take Seventh and Freeman Av. or North Fairmount Street Cars and get off at Richmond and Freeman Av.

Cincinnati Coffin Co. (The), Jas. E. Mooney, pres.; H. H. Bechtel, vice pres.; A. R. Betts, treas. and mgr.; C. A. Gordon, secy. n.w.c. Richmond and Fillmore

Cincinnati College, E. W. Kittredge, pres.; Sidney D. Maxwell, secy.; Jas. R. Jordan, treas., office, Cincinnati Law School Bldg

Cincinnati College of Dental Surgery (The), G. S. Junkerman, M.D., D.D.S., dean, 231 W. Court

**CINCINNATI COLLEGE OF EMBALMING,**

Faculty: J. H. Clarke, President; Jos. Freiburg, jr., and H. R. Leffel, Lecturers and Demonstrators; C. H. Clarke, Secretary, 701 W. 6th; Telephone West 133

Cincinnati College of Pharmacy, 618 W. Court

Cincinnati Collegiate School (The) for Boys and Young Men, Jeremy Babin, A.B., principal, 3d floor, 148 E. 4th

Cincinnati Color Co. (The), J. C. Moore, pres.; J. C. Moore, jr. secy. and treas.; paint manufs. w. s. Depot b. Dutton and South

Cincinnati & Columbus Traction Co., Phillip C. Swing, gen'l mgr. 1009 Commercial Tribune Bldg

Cincinnati, Columbus & Wooster Turnpike Co., C. J. Peurrung, pres.; Thorne Baker, secy.; B. H. Kroger, treas., office, 2d floor, 109 E. 5th

**CINCINNATI COMMERCIAL COLLEGE,**

J. H. Shulkey, President, n.w.c. Vine and Opera Place. See Advertisement in Front Department

Cincinnati Commercial Exchange, (H. H. Kingery & A. C. Fry) business and real estate brokers, 615 Commercial Tribune Bldg

**CINCINNATI CONCRETE CONSTRUCTION CO.,** 228 W. 4th; Telephone Main 3343

**CINCINNATI CONSERVATORY OF MUSIC,** Clara Baur, Directress, Highland Av., Burnet Av. and Oak st. See Advertisement in Front Department

Cincinnati Consolidated Fruit Co. (The), Jos. Costa, pres.; Frank Spadaro, vice pres.; Leonard Gentile, secy. and treas.; Jos. Gentile, gen'l mgr. 213 W. 6th

Cincinnati Contractors' Supply Co., J. A. J. Smith, mgr. 425 E. Front

**CINCINNATI COOPERAGE CO.,**

L. H. Buhrman, President and General Manager; W. A. Hall, Secretary; Manufacturers of Barrels, Half Barrels and Kegs for Beer, Ale, Whisky, Wine, Lead, &c., Lower River Road; Telephone West 747

Cincinnati Co-operative Cigar Co. (The), Fred. Bader, pres. and mgr.; Wm. Kinner, secy. 1406 Vine

Cincinnati Copper Works, Hoffman-Ahlers Co. 435 E. Front

**CINCINNATI CORDAGE & PAPER CO.,**

E. F. Evans, President; J. A. Church, Secretary; Llewellyn Evans, Treasurer, 623 Main; Telephones Main 3735 and 2010

Cincinnati Cork Co., Jos. Forch, mgr. 1108 Garden

**Safe Investments**

**BUY BONDS.**

If Governments are too high, buy Municipals; if Municipals are too high, buy Public Service Corporations.

Interest paid on deposits, on a new plan.

**RUDOLPH KLEYBOLTE & CO.**

Ground Floor, First National Bank Building.

**CINCINNATI CORNICE WORKS,**

John H. Neabrey, Proprietor, 637 W. Court; Telephone West 284

Cincinnati Country Club, M. E. Ingalls, pres.; L. C. Black, secy.; L. A. Ault, treas. n. s. Grandin Road, E. Walnut Hills

Cincinnati, Covington & Newport Bottlers' Exchange, Jos. Brockmann, propr. 1337 Clay

Cincinnati Credit Men's Association, A. W. Sommerfield, pres.; Max Silberberg, vice pres.; W. B. Johnston, secy.; Robt. McF. Smith, treas.; Henry Bentley, asst. secy., office, 210 Bell Block

**CINCINNATI CREMATION CO. (THE),**

G. A. Thayer, President; Jerome B. Howard, Vice President; A. T. Roeber, Secretary; Gustave W. Drach, Treasurer; Crematory, s. s. Dixmyth Av. b. McMicken Av. and Clifton Av., Office, 48 Blymyer Bldg; Telephone Main 4338, and Residence, 1012 Yale Av.; Telephone North 1055

Cincinnati Cushion Co., C. E. German, gen'l mgr. room 67, 120 Opera Place

Cincinnati Cycle Livery Co., Simeon Kaufmann, propr. 704 Race

Cincinnati Daily Bulletin of Prices Current, R. B. Stephenson, publisher, 127 E. 3d

Cincinnati Daily Financial & Commercial Bulletin, R. B. Stephenson, publisher, 127 E. 3d

Cincinnati Daily Price Current, Chas. B. Murray, editor and propr. 2d floor, 124 Government Place

**CINCINNATI DAIRY CO. (THE),**

A. Wipper, President; Dairy Products; Main Office and Depot, n.w.c. Canal and Race; Phone Main 4456

Cincinnati Dash & Fender Co. (R. E. Johnson & J. W. Simmons) carriage dash manufs. room 48, 130 Opera Place

Cincinnati & Dayton Ry. owned and operated by C.H.&D.Ry. from Hamilton to Middletown, offices, Carew Bldg

Cincinnati, Dayton & Toledo Traction Co. (The), Geo. B. Cox, pres.; J. B. Foraker, jr. secy. and treas.; F. J. J. Sloat, gen'l mgr.; W. J. Boyer, auditor, 804 Traction Bldg

Cincinnati, Dayton & Toledo Traction Co. (The), 4324 Spring Grove Av

**CINCINNATI DELICATESSEN SUPPLY CO.,**

217 Walnut

Cincinnati Dental Supply Co. Andrew Cutter, manager, 10 Glenn Bldg

Cincinnati Desiccating Co., Thos. C. Shipley, treas. 6th floor United Bank Bldg

**CINCINNATI DIRECTORY,**

Office, 208 Post Square; The Williams Directory Co., Publishers; Telephone Main 1272

**CINCINNATI DISCOUNT CO. (THE),**

J. M. Crawford, President and Treasurer; C. H. M. Atkins, Vice President; E. W. Strong, Secretary, 816 Union Trust Bldg; Telephone Main 252

Cincinnati District Telegraph Co., W. T. Perkins, pres.; C. W. Theobald, gen'l mgr. 23 E. 5th

Cincinnati Division P.C.C.&St.L.Ry., J. A. McCrea, supt. s.e.c. Pearl and Butler

Cincinnati Drapers' & Tailors' Exchange, Jas. P. Laffey, pres.; W. E. Kenney, secy. 14 W. 7th

Cincinnati Drug & Chemical Co. (The), D. Linn Gooch, propr. 19 Main

Cincinnati & Eastern Electric Railway Co. (The), Depot, Interurban Terminal Station, 417 Sycamore

**CINCINNATI ELBLIGHT CO. (THE),**

Sam B. Sachs, President; Harry Eichberg, Vice President and General Manager; Ben. L. Heldingsfeld, Secretary and Treasurer; Elblight System of Electric Lighting, 26 W. 7th; Telephone Main 422

**CINCINNATI ELECTRIC MAINTAINING & REPAIR CO.,**

(A. A. Shingleton & L. H. Wente) 411 Elm; Telephone Main 2545

**WURLITZER**

**Pianos & Organs**

IN GREAT VARIETY.

AT ALL PRICES. TIME OR CASH.

**MUSICAL INSTRUMENTS** 117-121 EAST 4<sup>TH</sup> ST.

Cincinnati Electrical Tool Co. (The), Fred. Pentlarge, pres.; Leopold Roescher, secy. and treas.; Isidor Rauh, gen'l mgr. 28 E. 3d

Cincinnati Elevator Co. (The), L. L. Latta, supt. 932 W. 5th

**CINCINNATI ELEVATOR WORKS,**

M. J. Quigley, Proprietor; Manufacturers of Hand, Steam, Hydraulic and Electric Elevators; all Elevator Supplies; Repairing Promptly Done, 216 W. 2d; Telephone Main 2295. See Advertisement in Front Department

Cincinnati Engine & Machine Co. (The), Edward Hafner, pres.; Otto Creutz, vice pres. and treas.; Walter Bohrer, secy. office, s.w.c. 3d and Walnut

Cincinnati Engineering & Investment Co., John B. Mosby, pres.; H. F. Jergens, vice pres.; J. F. Mosby, secy. and treas. 1406 and 1407 Traction Bldg

**CINCINNATI ENQUIRER,**

John R. McLean, President, 617 Vine

**CINCINNATI EQUIPMENT CO. (THE),**

Isaac Joseph, President; P. B. Warner, Secretary and Treasurer; Steam Shovels, Locomotives and Cars, B.&O.S.W.R.R., Cullom's Station; Telephone West 1286

**CINCINNATI EQUITABLE FIRE INSURANCE CO.,**

Frank J. Jones, President; Edward H. Ernst, Secretary and Treasurer, 38 E. 3d; Telephone Main 3318

**CINCINNATI EXHAUST & BLOW PIPE CO.,**

(Henry F. Bröckmann & Joseph Schuessler) Designers and Constructors of Shavings and Dust Exhaust Systems, Exhaust Fans, Dust Arresters, Furnace Feeders and Sheet Metal Work of Every Description, Office, 324, 326 and 330 W. 3d; Telephone Main 1505

Cincinnati Exhibition Co. controlling Cincinnati Base Ball Club; August Herrmann, pres.; Max Fleischmann, secy. and treas. 8 Wiggins Block

Cincinnati Exporting Co. 1351 Main

Cincinnati Extract Works (The), E. I. Mayer, secy. and treas. 416 E. 2d

Cincinnati Eye & Ear Hospital & Clinic, Dr. H. P. Diekmeyer, director, 122 E. 12th

Cincinnati Finance Co. (The), 20 Atlas Bank Bldg

Cincinnati Fire Alarm Telegraph, Louis F. Riehl, supt. s. s. 6th nr. Vine

**CINCINNATI FIRE DEPARTMENT,**

Office, s. s. 6th nr. Vine; J. A. Archibald, Chief of Department

Cincinnati Fire Department Water Tower No. 1, 220 15th



Cut-Rate  
**RUBBER**  
STORE.  
**Cattell**  
604 Vine St.

**DON'T SHOOT**  
*Can not be said about*  
**FIREARMS or AMMUNITION**

Purchased at

**THE  
HARD  
WARE  
STORE**

**PICKERING'S**

5th and Main Sts.

**CINCINNATI FLOOR CO.,**

Plain and Ornamental Hardwood Floors and Interior Wood Work, 228 W. 4th; Telephone Main 3343; Factory, 3d and Butler; Phone Main 5107—R. See Advertisement in Front Department

Cincinnati, Florida & California Fruit Auction Co. (The), John Leverone, pres.; F. Delsignore, 1st vice pres.; W. E. Miller, gen'l mgr. n. s. Front b. Broadway and Ludlow

**CINCINNATI FLY SCREEN CO. (THE),** Stephen W. McGrath, President and General Manager; J. H. Dierkes, Vice President; Sebastian Abel, Secretary and Treasurer; Office and Works, 1252 and 1254 Richmond; Telephone West 1033

**CINCINNATI FREIE PRESSE, (Daily)** The Cincinnati Freie Presse Co., Publishers, n.w.c. Vine and Canal

**CINCINNATI FREIE PRESSE CO. (THE),** Max Burghelm, President and Manager; John V. Maescher, Vice President; Carl L. Nippert, Secretary and Treasurer; Publishers Daily, Weekly and Sunday Freie Presse and Taegliche Abend Presse, n.w.c. Vine and Canal

Cincinnati Freight Committee, O. G. Fetter, chairman, 71 Carew Bldg

**CINCINNATI FRUIT REFINING CO.,** (E. G. Steinke & Franklin Sanford) Manufacturing Chemists, Compounds and Distillers of Fruit, Liquor and Tobacco Flavors, 441 E. 6th

Cincinnati Fruit & Produce Credit Co., A. E. Stanley, secy. 304 Commercial Tribune Bldg

**CINCINNATI FUR CO.,** Nathan Wolfstein, Manager; Dealers in Furs, 125 E. Front

Cincinnati Furniture Exchange, meets second Tuesday afternoon of each month at 1233 Elm

**CINCINNATI FURNITURE TOOL WORKS (THE),** Peter Rambicur, Manager; all kinds of Wood Cutting Tools and Edge Tools for Wood Working Machinery a Specialty, 1418 Plum; Telephone Main 2577

**CINCINNATI GAME CO. (THE),** Successors to The Fireside Game Co.; R. H. McCutcheon, President; John Omwake, Vice President, Treasurer and Manager; H. A. Dickie, Secretary; Manufacturers of Educational Games. See U. S. Playing Card Co., Norwood

Cincinnati Garter Manuf. Co., C. E. Schaffner, propr. 641 Main

**CINCINNATI GAS COKE, COAL & MINING CO. (THE),** Wm. Clauss, President; Andrew Hickenlooper, jr., Secretary and Treasurer. 315 W. 4th

Cincinnati Gas & Electric Co. (The) Storage Battery Station, 109 E. 5th

**CINCINNATI GAS AND ELECTRIC CO. (THE),** Norman G. Kenan, President; Henry W. Sage, Secretary; H. R. Hooper, Auditor; Theo. Clauss, Treasurer, Office, s.w.c. 4th and Plum; West Gas Station, 645 to 691 W. Front; East Gas Station, 2317 Eastern Av.; Avondale Gas Station, Reading Road and Shillito; Clifton Gas Station, s.w.c. Clifton Av. and Ludlow Av.; Electrical Generating Stations, Plum and Charles, Front and Rose and Court and St. Clair; Electrical Sub-Stations, Colerain Av. and Elam, n.w.c. Park Av. and McMillan and n.e.d. Warsaw Av. and Garfield Av

Cincinnati Gas & Electric Co. (The) Warehouse, 220 W. 8th

Cincinnati, Georgetown & Portsmouth Express and Ticket Office, 413 Sycamore H. E. Sawyer, supt

**CINCINNATI, GEORGETOWN & PORTSMOUTH RAILROAD CO.,** A. W. Comstock, President; W. R. Todd, Vice President; H. E. Sawyer, General Superintendent; R. E. Field, Secretary and Treasurer; A. O. Herzog, Auditor, Office, s. s. Dumont east of Carrel

Cincinnati, Georgetown & Portsmouth Ry. Passenger Station, s.e.c. Pearl and Butler

Cincinnati, Georgetown & Portsmouth Ry. Shops, s. s. Dumont east of Carrel

Cincinnati, Georgetown & Portsmouth Ry. General Superintendent's Office, s. s. Dumont east of Carrel; H. E. Sawyer, gen'l supt

**CINCINNATI GLASS & CROCKERY CO. (THE),** Horace C. Gray, President; Benj. J. Goodin, Vice President; Wm. F. Dodge, Secretary and Treasurer; J. A. Johnson, Second Vice President; Byron R. Hathaway, Assistant Secretary; Importers and Manufacturers of China, Glass, Lamps, &c., 340 and 342 Main; Telephone Main 2692

Cincinnati Glove Factory, Paul Herrmann & Co. proprs. 638 Main

**CINCINNATI GOLD AND SILVER REFINING CO.,** (David I. Byers & Wm. H. Schwarz) Refiners, Assayers and Sweep Smelters, 523 Elm. See Advertisement in Front Department

Cincinnati Golf Club, s. s. Grandin Road, E. Walnut Hills

Cincinnati Grain Co., Peter Van Leunen, manager, 323 Cahllisle Bldg

**CINCINNATI GRANITE WORKS,** (L. W. Fisk, Joseph Matheiser & B. J. White) Builders of Monuments and Building Work, 4043 and 4045 Spring Grove Av. See Advertisement in Front Department

**CINCINNATI GRANITOID CO.,** C. H. Davidson; Combined Curb and Gutter Cement Sidewalks and Concrete Basement Floors, Office, 814 and 815 Mercantile Library Bldg; Telephone Main 1796

Cincinnati & Green River Packet Co., J. C. Dorman, agt. 222 E. Front

**CINCINNATI GUNNING SYSTEM (THE),** W. P. Metzdorf, Manager; Advertising Signs and Bulletins, 17 Opera Place; Telephone Main 2314

**CINCINNATI GYMNASIUM & ATHLETIC CLUB (THE),** M. C. Longenecker, Superintendent, s. s. Shillito Place b. Race and Elm; Telephone Main 2899; Athletic Grounds, Ridgley and Watson, Pendleton

**CINCINNATI, HAMILTON & DAYTON RAILWAY CO.,** M. D. Woodford, President; Eugene Zimmerman, Vice President; C. G. Waldo, General Manager; F. H. Short, Secretary and Treasurer; A. H. McLeod, Freight Traffic Manager; A. D. McLeod, Assistant General Freight Agent; D. G. Edwards, Passenger Traffic Manager; Lewis M. Webb, Assistant General Passenger Agent; Geo. W. Lishawa, Auditor; Geo. R. Balch, Purchasing Agent; C. A. Wilson, Chief Engineer; General Offices, Carew Bldg

**The Lawrence-Hall Electric Co.**

**ARC LAMPS.**

219 WEST FOURTH STREET.

WM. CLAUSS,  
President.

A. HICKENLOOPER, Jr.  
Secretary and Treasurer.

# The Cincinnati Gas Coke, Coal & Mining Co.

==== Office: 315 W. Fourth St. ====

Phone: General Office, Main 87; Order Only, Main 3007.

## MINERS AND SHIPPERS

Wholesale and Retail Dealers in all Kinds of

# COKE AND COAL

Telephone and we will do the rest.

We are Sole Agents for the Entire Output of The Cincinnati Gas House Coke.

**GAS COKE:** Lump, Crushed and Pea.

**COAL:** Youghiogeny, Kanawha, Anthracite.

The Cincinnati Gas Coke, Coal & Mining Co.

315 West Fourth Street.





Cincinnati, Hamilton & Dayton Ry. Brighton Freight Depot, Harrison Av. and C.H.&D.Ry

Cincinnati, Hamilton & Dayton Ry. Co. City Ticket Office, s.e.c. 5th and Walnut; Paul C. Benedict, dist. passenger agt

Cincinnati, Hamilton & Dayton Ry. Co. Contracting Freight Agent's Office, s.e.c. 5th and Walnut; John S. Shillito, contracting agt

Cincinnati, Hamilton & Dayton Ry. Cumminsville Freight Depot, n.w.c. Apple and Vandalia Av.; J. F. Wheeler, freight agt

Cincinnati, Hamilton & Dayton Ry. Cumminsville Passenger Depot, C.H.&D.Ry. east of Hamilton Av

Cincinnati, Hamilton & Dayton Ry. Dane Street Station, n.e.c. Dane and C.H.&D.Ry

Cincinnati, Hamilton & Dayton Ry. Fairmount Station, cor. Cummins and Carl

Cincinnati, Hamilton & Dayton Ry. Freight Office and Depot, s. s. 6th west of Baymiller; C. A. Barnard, freight agt

Cincinnati, Hamilton & Dayton Ry. General Superintendent's Office, s.w.c. 6th and Baymiller; R. B. Turner, gen'l supt

Cincinnati, Hamilton & Dayton Ry. General Yardmaster's Office, s.w.c. Gest and C.H.&D.Ry.; M. B. Fritz, gen'l yardmaster

Cincinnati, Hamilton & Dayton Ry. Gest Street Freight Office, s.e.c. Gest and Depot; W. C. Owen, asst. agt

Cincinnati, Hamilton & Dayton Ry. Gest Street Passenger Depot, s.w.c. Gest and C.H.&D.Ry

Cincinnati, Hamilton & Dayton Ry. Magazine, D. J. McMahon, editor, passenger dept. C.H.&D.Ry., Carew Bldg

Cincinnati, Hamilton & Dayton Ry. Master Mechanic's Office, C.H.&D.Ry. north of Gest; James A. Graham, master mechanic

Cincinnati, Hamilton & Dayton Ry. Passenger Depot, n.w.c. 5th and Baymiller

Cincinnati, Hamilton & Dayton Ry. Round House, C.H.&D.Ry. north of Gest

Cincinnati, Hamilton & Dayton Ry. Shops, C.H.&D.Ry. north of Gest

Cincinnati, Hamilton & Dayton Ry. South Cumminsville Station, s.w.c. Elmore and C.H.&D.Ry

Cincinnati, Hamilton & Dayton Ry. Superintendent of Car Service Office, s.w.c. 6th and Baymiller; G. H. Waldo, supt

Cincinnati, Hamilton & Dayton Ry. Superintendent of Telegraph and Parlor Car Service, office, s.w.c. 6th and Baymiller; J. L. Orbison, supt

Cincinnati, Hamilton & Dayton Ry. Trainmaster's Office, s.w.c. 6th and Baymiller; T. A. Sweeney, trainmaster

Cincinnati, Hamilton & Dayton Ry. Winton Place Freight Depot, n.e.c. Station Av. and C.H.&D.Ry.; G. F. Phelan, agt

Cincinnati, Hamilton & Dayton Ry. Winton Place Passenger Depot, n.e.c. Winton Road and C.H.&D.Ry

Cincinnati, Hamilton & Dayton Ry. Yard Clerk's Office, n.w.c. Harriet and C.H.&D.Ry

Cincinnati, Hamilton & Dayton Ry. Queen & Crescent Ry. and Baltimore & Ohio Ry. Transfer Depot, Millcreek and C.H.&D.Ry

C., H. & D. Traction Co. (The), D. G. Edwards, pres.; C. G. Waldo, gen'l manager; F. H. Short, treas.; Geo. R. Balch, secy.; H. R. Probasco, counsel, 66 Carew Bldg

C., H. & D. West Shore Despatch, Stuart A. Allen, gen'l agt., 10 Carew Bldg

**CINCINNATI & HAMMOND SPRING CO.**, C. E. M. Champ, President; E. Vernon Overman, Manager; Lawrence Hayes, Superintendent, 909 Summer; Telephone West 280



**WURLITZER**

A LARGE LINE OF

**The "New Century"**

**Music Boxes.**

MUSICAL INSTRUMENTS 117-121 EAST 4<sup>TH</sup> ST.

**CINCINNATI HARDWOOD LUMBER CO.**, (Ferdinand Bosken & Joseph Bosken) Mahogany, Thin Lumber and Veneers, n.w.c. Gest and Summer; Telephone West 1230. See Advertisement in Front Department

Cincinnati Harrington Spring Co. 320 W. Pearl

Cincinnati Heel Co. (The), Will J. Graf, pres.; A. S. Patton, secy 811 Sycamore

Cincinnati Homeopathic Free Dispensary, s.w.c. 7th and Mound

Cincinnati Homeopathic Pharmacy, Geo. W. Smith, 125 W. 4th

Cincinnati Horse & Mule Exchange, Goldblatt & Goodman, proprs.; horse dealers, 3149 Spring Grove Av

**CINCINNATI HOSPITAL**, John Fehrenbatch, Superintendent, n. s. 12th b. Plum and Central Av

Cincinnati Hospital Training School for Nurses, n. s. 12th b. Plum and Central Av.; Olive Fisher, principal

**CINCINNATI HOTEL**, American Plan, \$1.00 per day; European Plan, 70 Nicely Furnished Rooms, 35c to \$1.00 per day; F. H. Mehmert, Manager; s.w.c. 9th and Sycamore

Cincinnati Hotel & Restaurant Association, Harry Hess, gen'l counsel, 107 Bell Block

Cincinnati Hotel & Restaurant Supply House, C. G. Rothhaus, manager, 530 Elm

Cincinnati House Raising Co. 2166 Buck; Chas. Knecht, propr

**CINCINNATI HOUSE OF REFUGE**, e. s. Colerain Av. north of Bates Av.; James Allison, Superintendent

Cincinnati Ice Co. (The), John G. Broxterman, pres.; Jas. Cullen, jr. vice pres.; C. B. Russell, treas.; Lester Blair, secy. office, 1200 Plum

**CINCINNATI ICE MANUFACTURING & COLD STORAGE CO. (THE)**, W. H. Field, President; John F. Winslow, Vice President; Edwin B. Thayer, Secretary and Treasurer; Manufacturers of and Dealers in Ice; Cold Storage for all Purposes, Court and Eggleston Av., Office 417 E. Court

Cincinnati, Indianapolis & Western Ry., M. D. Woodford, pres., Carew Bldg

Cincinnati, Indianapolis & Western Ry. Passenger Depot, n.w.c. 5th and Baymiller

**CINCINNATI INDUSTRIAL BUREAU**, Will L. Finch, Secretary, 501 and 502 Union Trust Bldg; Telephone Main 252

Cincinnati Insole & Heel Co. (The), Jacob Huth, propr. 1976 Plum

## OUR BINDER

Does work in all the latest and most approved styles. He can suit you as to work and price. Call on us for anything in his line.

**Western Methodist Book Concern**

**JENNINGS & PYE, Agents,**

220 and 222 W. Fourth Street.

**THE BIG  
HARDWARE STORE  
ON MAIN STREET,**

... IS ...

**THE  
HARD  
WARE  
STORE**

**PICKERING'S  
5th and Main Sts.**

**CINCINNATI INSPECTION AND RATING BUREAU**, Office, 1403 First National Bank Bldg; Telephone Main 752; Geo W. Cleveland, Manager

Cincinnati Inter-Terminal R. R. Co., J. H. Woodard, pres.; Byron M. Clen Dening, vice pres. and gen'l counsel; J. Gano Wright, secy. 1004 Union Trust Bldg

Cincinnati Interurban Co. (The), Geo. H. Warrington, pres.; J. B. Foraker, jr. vice pres.; S. C. Cooper, secy.; W. H. MacAlister, treas.; C. F. Callaway, auditor; H. Gordon Gilpin, supt.; Dana Stevens, asst. gen'l manager; J. H. Schoepf, purchasing and claim agt. 9th floor Traction Bldg

**CINCINNATI IRON STORE CO., The,**

E. H. Busch, President; G. M. Clark, Vice President; Jas. A. Sebastiani, Secretary and Treasurer; Iron and Steel Bars, Plates, Sheets, Angles and Shapes; Representing The Cleveland City Forge and Iron Co.; Turnbuckles and Light and Heavy Forgings; also, Local Distributors Jones & Laughlins, Limited, of Pittsburgh, Pa.; Cold and Rolled Shafting, n.w.c. Pearl and Plum; Telephones Main 3018, Main 918 and West 1145.

Cincinnati Iron Store Co. (The), E. H. Busch, pres.; Geo. M. Clark, vice pres.; Jas A. Sebastiani, secy. and treas. n.w.c. Pearl and Plum

Cincinnati Jobber and Retail Grocer, (Monthly) 414 Home; T. J. Smith Printing Co. publishers

Cincinnati Joinery Co., E. R. Wood, propr. 405 Union Trust Bldg

Cincinnati Joint Car Inspection, 71 Carew Bldg; Henry Boutet, chief joint inspector

Cincinnati Kindergarten Association (The), n.s. Linton west of Reading Road

Cincinnati Kindergarten Training School, n. s. Linton west of Reading Road

Cincinnati Labor Exchange, 17 E. 7th; E. M. Davis, pres.

**CINCINNATI LACE CO.**, Wholesale Lace Curtains and Draperies, 114 and 116 W. 6th; Telephone Main 3884

Cincinnati Ladder Store, A. C. Derr, manager; 1433 Walnut

**SAFE INVESTMENTS.**

After thorough physical, financial and legal investigations, we buy direct, entire issues of Municipal Bonds, and offer them in amounts to suit purchasers. Correspondence and Personal Interviews solicited.

Interest paid on deposits, on a new plan.

**RUDOLPH KLEYBOLTE & CO.**

Ground Floor, First National Bank Building.

Cincinnati & Lake Charles (La.) Land Co. 419 Plum

Cincinnati Lamp Repair & Supply Co., The Dorschug Co. proprs. 304 E. 4th

Cincinnati Lancet Clinic (The), Dr. J. C. Culbertson, propr. and publisher, 317 W. 7th

Cincinnati Lancet Press (The), printers, 319 W. 7th

Cincinnati Laundry Co., Geo. Gilbert, propr. 319 E. 4th

Cincinnati Laundry Supply Co., August Erke, propr. 134 E. Pearl

**CINCINNATI LAW AND BUSINESS BUREAU**, G. Dunn French, Damage Attorney, Secretary and General Manager, Rooms 416-418 Carlisle Bldg, s.w.c. 4th and Walnut; Telephone Main 362

Cincinnati Law & Collection Agency (The), Moses Ruskin, manager, 205 Lincoln Inn Court

CINCINNATI LAW LIBRARY, Court House; Edwin Gholson, Librarian

**CINCINNATI LAW SCHOOL**, (Law Department of the University of Cincinnati) Wm. P. Rogers, Dean; Marcus M. Gunlefinger and Leonard S. Wiles, Librarians; Eleanor Platt, Secretary; Law School Bldg, s. s. 9th b, Vine and Race

Cincinnati Law School Building, s. s. 9th b. Vine and Race

Cincinnati, Lawrenceburg & Aurora Electric Street Railroad Co., J. C. Hooven, pres.; Stanley Shaffer, secy.; C. E. Hooven, treas. and gen'l manager, Liston Av. and Anderson's Ferry Road

Cincinnati Leaf Tobacco Inspection, I. B. Mann, inspector, 21 W. Front

**CINCINNATI LEAGUE**, E. P. Wilson, Secretary, Office, Room A, Chamber of Commerce Bldg; Telephone Main 818

**CINCINNATI LEATHER SUSPENDER & BELT CO.**, Frank L. Haffner, Jr., Proprietor; Office and Factory, n.e.c. Straight and Massachusetts Av

**CINCINNATI, LEBANON & NORTHERN RAILWAY CO. (THE)**, Edward B. Taylor, President; Ralph Peters, General Superintendent; J. A. McCrea, Superintendent; Clay Rockwell, Auditor and General Freight and Passenger Agent; P. E. Kahoe, Assistant Trainmaster; H. E. Newcomet, Engineer Maintenance of Way; Office at Passenger Depot, n. s. Court east of Broadway

Cincinnati, Lebanon & Northern Ry. Avondale Station, s.e.c. Fredonia Av. and C. L.&N.Ry

Cincinnati, Lebanon & Northern Ry. Freight Office and Depot, Court nr. Broadway; Geo. Hooke, freight agt

Cincinnati, Lebanon & Northern Ry. Passenger Station, Court east of Broadway

Cincinnati, Lebanon & Northern Ry. Shops, C.L.&N.Ry Track north of Court

Cincinnati Linseed Oil Co. (E. P. Stout & E. H. Griest) 129 E. Front

**CINCINNATI LITHOGRAPHIC CO. (THE)**, Hugh Merrie, President; Wm. T. Bossard, Secretary; Wm. H. Brackman, Treasurer and Manager; Mercantile Lithography and Printing, 12 and 14 W. Court; Telephone Main 795

Cincinnati Live Stock Market Publishing Co. (The), Chas. E. LeCount, manager; publishers Cincinnati Live Stock Record, 3123 Spring Grove Av

Cincinnati Live Stock Record, The Cincinnati Live Stock Market Publishing Co. publishers, 3123 Spring Grove Av

Cincinnati Live Stock Review, Chas. B. Murray, editor and propr. 2d floor, 124 Government Place

Cincinnati Local Freight Agents' Association, O. G. Fetter, secy. 71 Carew Bldg

Cincinnati Macaroni Works, 112 W. Court

**CINCINNATI MACHINE TOOL CO.**, (August H. Tuechter & Sherman C. Schauer) Builders of Upright Drills, Spring Grove Av. and Township

Cincinnati Mailing Device Co. 315 John  
**CINCINNATI MANUFACTURING CO. (THE)**, H. H. Suydam, President and Treasurer; Jos. Chambers, Vice President; Manufacturers of Brushes and Wire Goods; Store, 512 Main; Factory and Office, 1243 to 1249 W. 6th

Cincinnati Marine Band, n.w.c. 7th and Walnut

Cincinnati Marine Band and Orchestra, 241 W. 4th

**CINCINNATI MATTRESS & SPRING CO.**, Thos. J. Morgan, President; E. L. McGann, Vice President and Manager; H. V. Stephenson, Secretary and Treasurer; Manufacturers of Mattresses, Spring Beds and Bedding, s.e.c. 2d and Sycamore; Telephone Main 3939

Cincinnati Meat Emporium, Shappell & Nagel, proprs. 2179 McLean Av

Cincinnati Metal Sign Co. n.w.c. Pearl and Plum

Cincinnati Metal Trades Association, 148 E. 4th

Cincinnati Metallic Window Screen Co., Frank Nunning, secy. and treas.; Wm. E. Monroe, mgr. room 22, 206 E. 5th

**CINCINNATI METER CO. (THE)**, Succeeded by American Valve & Meter Co.; Manufacturers of The Cincinnati Water Meters, 1119 to 1125 Gest; Telephone West 639

**CINCINNATI-MIAMI TOBACCO WAREHOUSE (THE)**, The Cincinnati Tobacco Warehouse Co., Proprietors; Burley and Cigar Leaf, Office, 110 W. Front; Telephone Main 1786

Cincinnati, Milford & Loveland Traction Co. (The), B. H. Kroger, pres.; Thorne Baker, vice pres.; Leo J. VanLahr, secy. and treas. 109 E. 5th

Cincinnati Military Band, Fred. Thorbeck, mgr. 911 Plum

**CINCINNATI MILL & MINE SUPPLY CO. (THE)**, Arthur E. Jones, President and Treasurer; Harry L. Ansted, Vice President and Manager; Geo. H. Cunningham, Secretary; Supplies and Machinery for Railroads, Mills, Mines and Quarries, 227 W. 5th; Telephone Main 1576

**CINCINNATI MILLING MACHINE CO. (THE)**, Fred. Holz, President; G. A. Mayer, Vice President; Fred. A. Geier, Secretary; C. Wood Walter, Assistant Secretary and Treasurer; Milling Machines and Universal Cutter and Tool Grinders, Spring Grove Av., Alfred and Cook sts.; Telephone West 249

**CINCINNATI MORTGAGE LOAN CO.**, A. H. Stephan, Manager; Loans on Furniture, Planos, Horses, Vehicles and other Chattels; Our Rates and Terms Will Suit You Best; Call and See Us First, Rooms 20 and 21 Excelsior Bldg, 512 Race, cor. Opera Place; Telephone Main 3407

**CINCINNATI MUSEUM ASSOCIATION**, Office, Art Museum Bldg, Eden Park; M. E. Ingalls, President; Chas. P. Taft, Vice President; W. W. Taylor, Treasurer; J. H. Gest, Director and Secretary; Henry J. Koch, Cashier; Telephone North 144

**CINCINNATI MUSIC HALL ASSOCIATION**, Elliott H. Pendleton, President; Henry C. Urner, Treasurer; E. S. Butler, Secretary, Office, Cincinnati Music Hall Bldg

**CINCINNATI MUSIC HALL AND EXPOSITION BUILDINGS**, s.w.c. Elm and 14th Cincinnati Music School, Geo. Schneider, principal, 3d floor, 141 E. 4th

**CINCINNATI MUSICAL FESTIVAL ASSOCIATION**, H. T. Loomis, Secretary. Office, 55 Carew Bldg; Telephone Main 255

Cincinnati & Muskingum Valley Ry. Passenger Station, s.e.c. Pearl and Butler

Cincinnati Mutual Burial Association, C. P. Mullen, pres. 2519 Gilbert Av

Cincinnati & Nashville Packet Co., J. C. Dorman, agt. 222 E. Front

**WURLITZER**

AGENTS FOR THE

**STECK PIANO**

AND OTHER LEADING MAKES.

MUSICAL INSTRUMENTS 117-121 EAST 4<sup>TH</sup> ST.

**CINCINNATI, NEW ORLEANS & TEXAS PACIFIC RY. CO.**, Henry F. Shoemaker, Chairman of the Board of Directors; Samuel Spencer, President; Wm. J. Murphy, Vice President; W. A. Garrett, General Manager; Geo. P. Biles, General Freight Agent; Wm. C. Rinearson, General Passenger Agent; M. F. Molloy, Auditor; Chas. Patton, Treasurer; W. A. Shoemaker, Secretary; Geo. B. Nicholson, Chief Engineer; Alex. Telford, Purchasing Agent; I. F. Hall, Superintendent Car Service, General Offices, Ingalls Bldg, n.e.c. Vine and 4th

Cincinnati, New Orleans & Texas Pacific Ry. Co. City Ticket and Freight Office, n.w.c. 4th and Race

Cincinnati, New Orleans & Texas Pacific Ry. Freight Depot, Kenner, Hopkins, President Place and Dalton Av.; Andrew S. Loudon, depotmaster

Cincinnati, New Orleans & Texas Pacific Ry. Gen'l Yardmaster's Office, n.w.c. Gest and McLean Av.; Michael F. McCarthy, gen'l yardmaster

Cincinnati, New Orleans & Texas Pacific Ry. Local Freight Office and Depot, s. s. W. Front b. Mill and Baymiller; J. M. Arnold, local freight agt

Cincinnati, New Orleans & Texas Pacific Ry. Passenger Depot, s.w.c. 3d and Central Av

Cincinnati, New Orleans & Texas Pacific Ry. Steam Hoist, McLean Av. north of Gest; Michael Flanagan, foreman

Cincinnati, New Orleans & Texas Pacific Ry. Transfer Platform, n.w.c. C.H.&D.Ry. and Harriet and B.&O.S.W.R.R. north of Gest

**CINCINNATI NEWS CO. (THE)**, Chas. N. Paver, Manager; Wholesale Booksellers, Stationers and News Agents, 127 and 129 Shillito Place (George) b. Race and Elm; Telephone Main 1623

Cincinnati Northern Railroad Co., M. E. Ingalls, pres.; C. E. Schaff, vice pres.; E. F. Osborn, secy.; F. D. Comstock, local treas.; P. A. Hewitt, auditor; W. J. Lynch, gen'l passenger and ticket agt.; Geo. H. Ingalls, gen'l freight agt.; C. J. Brister, asst. gen'l freight agt.; F. P. Boisseau, freight claim agt.; Geo. Tozzer, purchasing agt.; gen'l offices, Central Union Depot and Ry. Co.'s Office Bldg

Cincinnati Northern Railroad Freight Office and Depot, w. s. Central Av. opp. Pearl; T. A. Connor, local freight agt

Cincinnati Northern Railroad Passenger Station, s.w.c. 3d and Central Av



Cut-Rate  
**RUBBER**  
 STORE.  
**Cattell**  
 604 Vine St.

**... PLEASED ...**  
 People every Day, tell us of this  
 or that—bought long ago, and  
 what satisfaction it gave.  
**HARDWARE, CUTLERY and TOOLS.**

**THE  
 HARD  
 WARE  
 STORE**

**PICKERING'S**  
 5th and Main Sts.

- Cincinnati Northern Railroad Ticket and Freight Office, n.e.c. 4th and Vine; J. F. Rolf, ticket agt.; Jas. R. Davidson, commercial agt
- Cincinnati Observatory, Observatory Av., Hyde Park; Jermain G. Porter, director
- Cincinnati Oil Works, Burckhardt & Co. proprs. 323 Sycamore
- Cincinnati Orchestra Association Co., Frank E. Edwards, business manager, (Cincinnati Symphony Orchestra) 804 Union Trust Bldg
- Cincinnati Orphan Asylum, Mary C. Thompson, supt. s.w.c. Auburn Av. and Wellington Place
- Cincinnati Oxygen Co., L. M. Prince, propr. 107 Neave Bldg
- CINCINNATI OYSTER & FISH CO. (THE)**, Stephen Chase, District Manager; Wholesale Dealers in Oysters, Fish, Game, Celery, &c., 643, 645 and 647 Carr; Telephone West 764
- Cincinnati Packer (The), (Weekly) W. A. Mitchell, mgr. 77 St. Paul Bldg
- Cincinnati Packing Co., Albert Huwe, propr. 140 W. Court
- CINCINNATI PANEL CO. (THE)**, E. D. Albro, President; Manufacturers of Carriage Wood Work and Gears; Office and Factory, cor. 8th and C.H.&D. Ry.; Telephone West 866
- CINCINNATI PAPER BOX CO. (THE)**, Wm. G. Benninger, President; John J. Appel, Vice President; Geo. A. Appel, Secretary and Treasurer; Paper Box Manufacturers, 1209 Sycamore; Phone Main 1224
- CINCINNATI PAPER NOVELTY CO. (THE)**, Edward C. Mills, President and Treasurer; Manufacturers of Filing Envelopes, 247 Walnut
- CINCINNATI PATTERN WORKS**, Stock & Haskin, Proprietors, n.e.c. Front and Lawrence; Telephone Main 3064. See Advertisement in Front Department
- Cincinnati Perfume Co. (The), A. W. Faris, secy. and mgr. 230 W. 4th
- CINCINNATI PHOSPHATE CO. (THE)**, Manufacturers of Capital Brands High-Grade Fertilizers; Office and Factory, B.&O.S.W.Ry. and Bunker Hill Av., St. Bernard, O.; Telephone Park 63
- Cincinnati Photo-Optical Co. 4037 Spring Grove Av.; Chas. Krogmann, propr
- CINCINNATI PIANO CO.**, Manufacturers and Dealers in High Grade Pianos; Straube, Hanover, Decker and Hartford Pianos, 1301 to 1305 Central Av.; Telephone Main 2350
- CINCINNATI PLANER CO. (THE)**, Wm. H. Burtner, President; B. B. Qullen, Secretary and Treasurer; Manufacturers of Machine Tools, w. s. Buck b. Harrison Av. and Queen City Av

**The Lawrence-Hall Electric Co.**

**DYNAMOS  MOTORS.**

219 WEST FOURTH STREET.

## CINCINNATI PLATING CO.,

(W. R. Hughes & Henry Schwartz)  
 Electro-Platers of all Metal Wares; Gold and Silver Plating a Specialty; also, Repairing, Refinishing and Lacquering; Office, Room 12, Blymyer Bldg, 514 Main; Telephone Main 4771

- Cincinnati Plow & Bellows Works, 2025 Reading Road; A. J. Gunter, propr
- Cincinnati Polyclinic Postgraduate School, Dr. Louis J. Krouse, pres.; Dr. Oscar Stark, secy. 212 E. 7th
- Cincinnati Portrait Co. (Edward J. Reiss) 118 E. 4th
- CINCINNATI, PORTSMOUTH, BIG SANDY & POMEROY PACKET CO. (THE)**, F. A. Laidley, President, Treasurer and General Manager; G. P. Quiggin, Secretary; Jas. A. Wirthlin, General Freight and Passenger Agent, Office, Wharfboat, foot of Main. See Advertisement in Front Department
- CINCINNATI POST (THE)**, The Post Publishing Co., Publishers, 211 to 221 Post Square
- Cincinnati Postgraduate School of Physiological Therapeutics, 8 W. 9th
- CINCINNATI POST OFFICE**, E. R. Monfort, Postmaster, n. s. 5th b. Main and Walnut; Station A, 4122 Hamilton Av.; Station B, 1114 Harrison Av.; Station C, 3700 Eastern Av.; Station D, 930 E. McMillan; Station E, n. s. McMillan west of Vine; Station F, 742 State Av.; Station G, 3538 Liston Av.; Station H, Norwood; Station I, 3505 Reading Road; Station K, College Hill; Station L, 3222 Harrison Av.; Station M, Madisonville; Station N, s.e.c. 8th and Freeman Av.; Station O, s.e.c. Erie Av. and Edwards Road, Hyde Park; Station P, Elmwood Place; Station R, Lockland; Station S, Liberty and Linn; Sub-Station No. 1, 1053 St. Gregory; Sub-Station No. 2, junc. Madison Road and Grandin Road; Sub-Station No. 3, n.w.c. Montgomery Road and Brewster Av.; Evanston; Sub-Station No. 4, 3000 Colerain Av.; Sub-Station No. 5, 1601 Baltimore Av.; Sub-Station No. 6, 3646 Warsaw Av.; Sub-Station No. 7, 2936 W. 6th; Sub-Station No. 8, s.w.c. Cutter and Wade; Sub-Station No. 9, Linwood; Sub-Station No. 10, 1601 Harrison Av.; Sub-Station No. 11, n.e.c. Elder and Race; Sub-Station No. 12, 2475 Eastern Av.; Sub-Station No. 13, 272 Ludlow Av.; Sub-Station No. 14, Norwood; Sub-Station No. 15, Oakley; Sub-Station No. 16, e. s. Station Av., Winton Place; Sub-Station No. 17, St. Bernard; Sub-Station No. 18, Carthage; Sub-Station No. 19, Hartwell; Sub-Station No. 20, Reading; Sub-Station No. 21, Arlington Heights; Sub-Station No. 22, Wyoming; Sub-Station No. 23, s.e.c. Oakland Av. and Lincoln Av., Bond Hill
- Cincinnati Press Assistants' Union No. 17, Chas. G. Meyers, business agt. room 25, Hulbert Block
- Cincinnati Price Current, (Weekly) 2d floor, 124 Government Place; Chas. B. Murray, editor and propr.
- Cincinnati Printing Co. (The), s.e.c. Plum and Pearl
- CINCINNATI PROCESS ENGRAVING CO. (THE)**, Albert Noelcke, President; Eugene Schoettle, Vice President; Leo T. Folz, Secretary and Treasurer, 15 to 27 W. 6th; Telephone Main 4710 and 701
- CINCINNATI PROVISION EXPORT CO. (THE)**, Richard Ryan, President and Treasurer; W. S. Perkins, Vice President; Edward S. Grant, Secretary and Manager, Office, 4th floor Chamber of Commerce Bldg.
- Cincinnati Public Adjusting Co. (The), 70 Mitchell Bldg; Wm. J. Klein, atty
- Cincinnati Public Oral Day School, 719 W. 6th

**CINCINNATI PUMP CO.,**

(Edward J. Brigel & Leo A. Brigel, Jr.)  
Manufacturers of Pumps, Water Elevators,  
Anti-Freezer Steel, Chain Pump  
and Tubing, Galvanized Steel Pump  
Chain, s.w.c. Liberty and Clay; Tele-  
phone Main 2325

**CINCINNATI PUNCH & SHEAR CO. (THE),**

F. G. Cross, President; Chas. Weber,  
Vice President; H. M. Moore, Treas-  
urer; S. M. Cross, Secretary; Manufac-  
turers of Metal Working Machinery,  
1416 to 1422 Plum, n.e.c. Magnolia;  
Long Distance Telephone Main 2577

**CINCINNATI RAILROAD OMNIBUS CO.**

(THE), Samuel Bailey, jr., President;  
W. M. Davis, Superintendent; B. M.  
Gardner, Secretary and Treasurer, 19 to  
25 Opera Place; Telephone Main 900

**CINCINNATI RAILWAY SUPPLY CO.**

(THE), Augustus Wessel, President; Ho-  
mer A. Wessel, Secretary and Treas-  
urer; Railway Supplies, Steel, Metals and  
Machinery, 13 E. 2d; Telephone Main  
1799

**CINCINNATI REAL ESTATE CO.,**

J. W. Hall, Manager; Room 4, Sinton  
Bldg, n.w.c. 5th and Vine

**Cincinnati Real Estate Exchange, Jas. B.**

Wallace, pres.; Albert Erkenbrecher, 1st  
vice pres.; Carl Rankin, 2d vice pres.;  
Albert Williamson, secy.; Phil Moessin-  
ger, treas. at room D, Chamber of  
Commerce Bldg, s.w.c. 4th and Vine  
Cincinnati Record, (Weekly) 335 W. 5th  
Cincinnati & Red River Packet Co. 222 E.  
Front; J. C. Dorman, agt

**Cincinnati Reduction Co. (The), M. H.**

Chamberlain, pres.; Henry Rauh, vice  
pres.; Talton Embry, treas.; S. E. Wil-  
son, secy. and manager; garbage ren-  
derers, s. s. Queen City Av. at B.&O.  
S.W.R.R

**CINCINNATI REFRIGERATOR & FIX-**

**TURE CO.,** The Cincinnati Butchers'  
Supply Co., Proprietors, 1986 to 2008  
Central Av. See Advertisement in  
Front Department

**CINCINNATI REGALIA CO. (THE),**

Chas. M. Carter, President and Treas-  
urer; Chas. E. Barnes, Vice President  
and General Manager; Manufacturers of  
Regalia, Supplies and Costumes for all  
Secret Societies, Military and Band Uni-  
forms and Equipments, Banners and  
Flags, n.w.c. 4th and Central Av

**Cincinnati Relief Union, John Webb, jr.**

treas.; office, 120 W. 5th

**Cincinnati Retail Grocers Association, meets**

first and third Tuesday of each month  
at 1313 Vine

**Cincinnati Retail Merchants' Association,**

meets at 933 Central Av

**CINCINNATI RIDING ACADEMY,**

L. de Gisbert, Proprietor, at the Riding  
Club, Helen st., Mt. Auburn; Telephone  
North 377

**Cincinnati Rifle Association, A. Drube, secy.**

11 W. 13th

**Cincinnati Rolling Road Co. (The), Lewis**

D. Bonebrake, pres.; H. W. Beneker,  
vice pres.; A. V. Fuhrman, secy. and  
treas.; Isaac D. Smead, constructing en-  
gineer, 141 E. 4th

**Cincinnati Roofing Co. (Henry C. Bradley)**

1518 Gest

**CINCINNATI ROOFING TILE & TERRA**

**COTTA CO. (THE),** Jacob Freund, Pres-  
ident; W. J. Weitkamp, Secretary and  
Treasurer; Manufacturers of Vitrified  
Roofing Tile, Terra Cotta Hip Rolls,  
Crestings and Finials; Office and Works,  
B.&O.S.W.Ry. nr. Mitchell Av.; Tele-  
phone Park 84

**Cincinnati & St. Louis Packet Co. 222 E.**

Front; J. C. Dorman, agt

**Cincinnati Saloon Keepers' Association, meets**

first Wednesday of each month at n.e.c.  
Court and Elm

**Cincinnati Sampling & Distributing Co., H.**

W. Kotter, manager, 328 Sycamore



# WURLITZER



DISTRIBUTORS OF

## Victor Talking Machines

and Supplies.

MUSICAL INSTRUMENTS 117-121  
EAST 4th ST

**CINCINNATI SAND BLAST CO. (THE),**

Jas. R. Shanklin, President and Secre-  
tary; Albert Schwarz, Vice President; E.  
A. Glaeser, Treasurer, 1101 and 1103  
York. See Advertisement in Front  
Department

**CINCINNATI SANITARIUM,**

College Hill; Dr. F. W. Langdon, Med-  
ical Director; John C. Sheets, Business  
Manager; for Mental and Nervous Dis-  
orders; Electric Cars to Entrance; Tel-  
ephone Park 135

**CINCINNATI SASH & DOOR CO.,**

(O. P. Morton, A. B. Peters & W. G.  
Lay) Wholesale Manufacturers of Cy-  
press and Arkansas Pine Sash, Doors,  
Blinds and Millwork, 526 and 528 Read-  
ing Road; Telephone Main 2682

**Cincinnati Saw Works, 123 W. 2d; Rowe &**

Trunnel, proprs

**CINCINNATI SCALE MANUFACTURING**

**CO.,** W. C. Rogers, Manager, 212 Walnut  
Cincinnati School of Expression, Louise  
Mannheimer, director; Cora Kahn, prin-  
cipal, 306 Odd Fellows' Temple

**CINCINNATI SCHOOL OF PHONOGRAPHY**

(THE), A. R. Campbell, Principal, Office,

34 Carew Bldg; Telephone Main 1807

**CINCINNATI SCREW & TAP CO. (THE),**

John A. Knecht, President; Jos. Wernke,  
Secretary and Treasurer; Manufacturers  
of Screws, Taps and Nuts, 2442 to 2454  
Beekman, junc. C.H.&D.Ry., Fairmount;  
Telephone West 202

**CINCINNATI SEATING CO.,**

F. S. Brooke, President and General  
Manager; J. W. Piner, Secretary; De-  
signers and Manufacturers of Church,  
School and Opera Furniture, n.w.c. 6th  
and Vine

**Cincinnati Self-Heating Iron Co. (The), W.**

E. Dusenberry, propr. 18 Wiggins Block

**CINCINNATI SEWER PIPE CO. (THE),**

Edward J. Tracy, President; Wm.  
Nickel, Secretary and Treasurer; Dealers  
in Sewer Pipe, Flue Linings, Chimney  
Tops, Fire Brick, Fire Tile, Fire Clay,  
Cement, Lime, Plaster, Hair, Stoneware,  
&c., s.w.c. Elm and Water; Telephone  
Main 1979

**CINCINNATI SHAPER CO. (THE),**

Perrin G. March, President; Larz W.  
Anderson, Secretary and Treasurer;  
Manufacturers of Standard Machine  
Tools, Elam st. and Garrard Av.; Tele-  
phone West 950

**Cincinnati Shoe Co. (The), 436 Sycamore;**

W. A. Julian, pres

**Cincinnati Shoe Manufs. Association (The),**

Frank Helmers, pres.; Irvin M. Krohn,  
secy. s.e.c. 9th and Sycamore

**Cincinnati Smelting & Refining Works, The**

Jas. McDonald & Sons Co. proprs. 654  
Main

## Western Methodist Book Concern

A full line of Theological Works. The  
latest and best Books touching Living Ques-  
tions.

Sermon Paper in all styles, and all Pastor's  
Requisites. Ask for our Catalogue.

**JENNINGS & PYE, Agents,**  
220 and 222 W. Fourth Street.

**THRU and THRU**

*Everything in our Store is marked right by  
right—we mean low by low—lower than others*

**HARDWARE, CUTLERY and TOOLS.**

**THE  
HARD  
WARE  
STORE**

**PICKERING'S**

**5th and Main Sts.**

Cincinnati Soap Co. (The), Emanuel Rothschild, pres.; Eugene H. Sterne, treas.; Louis G. Schaeffer, secy. 1709 Baymiller

**CINCINNATI SOCIETY OF NATURAL HISTORY**, Geo. W. Harper, LL.D., President; G. A. Hinnen, B.Sc., Secretary; T. B. Collier, Treasurer; Josua Lindahl, Ph.D., Director of Museum, 312 Broadway; Telephone Main 4174—R. See card in Appendix

**CINCINNATI SODA WATER AND GINGER ALE CO. (THE)**, Henry A. Verhage, President, 1015 and 1017 Broadway; Telephone Main 1501

Cincinnati Southern Ry. Board of Trustees, E. A. Ferguson, pres.; Stanley Ferguson, secy. and auditor; Samuel Hunt, Levi C. Goodale, John R. Saylor and Thos. Morrison; office, Ingalls Bldg

Cincinnati Southern Ry. Bridge, s. s. 6th west of Harriet

Cincinnati Southern Ry. City Ticket and Freight Office, n.w.c. 4th and Race

Cincinnati Specialty House (The), Arthur F. Seaman & Co. proprs.; wh. dress linings, 138 W. 3d

**CINCINNATI SPECIALTY MANUFACTURING CO.**, F. F. Oakley, Manager; Metal Specialties, Dies, Model Makers, Electro Platers and Metal Pattern Makers, &c., Colerain Av. and Dorman; Telephone Park 55—X

Cincinnati Spring Cushion Co., Walter Wilcox & V. Engelke, proprs. 337 W. Court

Cincinnati & Springfield Publishing Co. (The), 402 Odd Fellows' Temple

**CINCINNATI STAMPING CO. (THE)**, Alex. Darusmont President; Manufacturers of Japanned, Stamped and Plain Tinware, &c., 24 to 34 W. McMicken Av.; Telephone Main 908

Cincinnati Steel Range & Furnace Co. (The), S. H. Burton, pres. and treas.; C. W. Smith, vice pres. and gen'l manager; W. C. Lawson, secy. 115 W. 5th

Cincinnati Stock Exchange, J. M. Hutton, pres.; August Vos, vice pres.; Howard M. Beazell, secy. and treas. Baker Court, First National Bank Bldg

Cincinnati Storage Co. 74 E. McMicken Av  
Cincinnati Street Connection and Eggleston Av. Extension of the P.C.C.&St.L.Ry. office, n. s. Front east of Butler; A. L. Robinett, supt

Cincinnati Street Railway Co., John Kilgour, pres.; Jas. A. Collins, secy. and treas. 316 Vine

**CINCINNATI & SUBURBAN BELL TELEPHONE CO. (THE)**, John Kilgour, President; Bayard L. Kilgour, General Manager; Wm. A. Blanchard, Secretary and Treasurer; R. T. McComas, Assistant General Manager, Office, Telephone Bldg, 314 to 318 Vine

**Safe Investments**

We receive deposits and pay interest on our

**BOND PURCHASE PLAN.**

We solicit your patronage.

**RUDOLPH KLEYBOLTE & CO.**

**Ground Floor, First National Bank Building.**

**CINCINNATI & SUBURBAN DELIVERY CO. (THE)**, Baggage, Express and Freight Handling; A. C. Gilligan, President and Treasurer; D. C. Coughlin, Superintendent and Secretary, 507 Walnut; Telephones Main 665, 1014 and 2297

Cincinnati Suburban News, Amos Moore, publisher, 947 E. McMillan

Cincinnati Supply House, (M. D. Lubin & F. Gutman) household supplies, 115 E. Court

Cincinnati Symphony Orchestra, Frank E. Edwards, business manager, 804 Union Trust Bldg

Cincinnati Taffy Co. n.w.c. 6th and Race

**CINCINNATI TALKING MACHINE CO.**, Graphophones and Zon-O-Phones, Salesrooms, 1230 Vine; Telephone Main 4758

Cincinnati & Tennessee River Packet Co., J. C. Dorman, agt. 222 E. Front

**CINCINNATI TIME RECORDER CO. (THE)**, D. B. Gamble, President; W. L. Campbell, Secretary and Treasurer; C. E. Dellenbarger, Superintendent; Automatic Time Systems, 1725 and 1727 Central Av.; Telephone

**CINCINNATI TIMES-STAR. (Daily)** The Cincinnati Times-Star Co., Publishers, n.e.c. 6th and Walnut

**CINCINNATI TIMES-STAR CO. (THE)**, Chas. P. Taft, President and Treasurer; C. H. Rembold, Secretary and Manager; Publishers The Cincinnati Daily Times-Star, n.e.c. 6th and Walnut

**CINCINNATI TIN & JAPAN CO. (THE)**, Richard M. Bishop, President; Chas. Walter Bell, Secretary and Treasurer; Manufacturers of Tinware; Dealers in Tin Plate and Metals, Japanned, Plain and Stamped Ware and Tinners' Supplies, s.e.c. Sycamore and Canal; Telephone Main 1169

Cincinnati Tin and Japan Fire Extinguisher Co. s.e.c. Sycamore and Canal

**CINCINNATI TOBACCO WAREHOUSE CO. (THE)**, D. H. Gayle, President; Henry Feltman, Vice President; Frank F. Albers, Secretary; Joseph Feltman, Treasurer; Warehouses: Bodmann, Globe, Cincinnati-Miami and Morris; Main Office, 7 to 19 W. Front; Telephone Main 1806

Cincinnati Tobacco Warehouse Co. (Bodman Branch) Chas. E. Tabb, manager, 19 E. Front

Cincinnati Tobacco Warehouse Co. (The), (Morris House Branch) Henry Feltman, jr. manager, 26 W. Front

**CINCINNATI TOOL CO. (THE)**, E. H. Hargrave, President; A. J. Becht, Vice President; K. Morris, Secretary; Mechanics' Tools, Waverly Av. and C.L. &N.Ry.; Telephone Elm 211, Norwood

Cincinnati Traction Building Co., John C. Gallagher, real estate and tax agt. 501 Traction Bldg

Cincinnati Traction Co. (The), W. Kesley Schoepf, pres.; J. B. Foraker, jr. vice pres.; Dana Stevens, 2d vice pres. and asst. gen'l manager; S. C. Cooper, secy.; J. H. Schoepf, purchasing and claim agt.; Wm. H. MacAlister, treas.; Hugh J. McGowan, chairman executive committee; C. F. Callaway, auditor; A. M. Schoepf, master mechanic; executive offices, 9th floor; purchasing and claim offices, 10th floor, Traction Bldg, s.e.c. 5th and Walnut

Cincinnati Traction Co. Brighton Car House, s.w.c. Harrison Av. and Patterson

Cincinnati Traction Co. Clifton Division, head of Elm st

Cincinnati Traction Co. Cumminsville Generating Station, 4110 Langland

Cincinnati Traction Co. Depot Street Generating Station and Car House, e. s. Depot b. 8th and South

Cincinnati Traction Co. Hunt Street Generating Station, s.w.c. McMillan and Reading Road

Cincinnati Traction Co. Pendleton Car House No. 5, 2755 Eastern Av  
 Cincinnati Traction Co. Pendleton Generating Station No. 6, 2745 Eastern Av  
 Cincinnati Traction Co. Power House, 1141 Harrison Av  
 Cincinnati Traction Co. Repair Station, 234 E. 5th  
 Cincinnati Traction Co. Route 23, Fairview Heights Incline, south end of Fairview Av  
 Cincinnati Traction Co. Spring Grove Av. Car House, 2216 Spring Grove Av  
 Cincinnati Traction Co. Vine-Clifton Division, 2923 Vine  
 Cincinnati Trade Review, Highlands & Highlands, publishers, room 203, 519 Main  
**CINCINNATI TRANSFER CO. (THE)**, Samuel Bailey, jr., President; W. J. Winterbottom, General Superintendent; Chas. S. Bailey, Vice President and Freight Agent; the Transfer and Handling of Heavy Machinery, Railroad Ties and Lumber a Specialty, Office, Rooms 57 to 59 Mitchell Bldg. See advertisement in Front Department  
**CINCINNATI TRUSS HOOP CO. (THE)**, n.w.c. Pearl and Plum  
**CINCINNATI TRUST CO. (THE)**, Geo. B. Cox, President; C. C. Richardson, Vice President; M. E. Moch, Second Vice President; N. S. Keith, Secretary; F. R. Williams, Treasurer; M. Devanney, Superintendent of Branches; s.w.c. 4th and Walnut; Branch A, 4120 Hamilton Av., G. L. Thomson, Manager; Branch C, 2471 Eastern Av., T. F. Dickinson, Manager; Branch D, 910 E. McMillan, Walnut Hills, Lawrence F. Enneking, Manager; Branch N, n.e.c. 8th and Freeman Av., R. P. Snyder, Manager; Lockland Branch, William st., Lockland, Clyde N. Skillman, Manager  
 Cincinnati Turn-Gemeinde, Central Turner Hall, 1411 Walnut  
 Cincinnati Typographical Union No. 3. Alvin McReynolds, pres.; Robt. H. Curl, secy.-treas. 17 Fisher Block  
 Cincinnati Typothetae, J. M. Thomssen, pres.; Geo. C. James, secy. 126 Opera Place  
**CINCINNATI UNDERWRITERS**, F. A. Rothier, President; Adam Benus, Secretary, 121 E. 3d  
 Cincinnati Underwriters' Association (The), John E. Waterhouse, secy. 1403 First National Bank Bldg  
 Cincinnati Underwriters of Cincinnati, 310 Traction Bldg  
 Cincinnati Union Bethel, 308 E. Front; Jas. O. White, supt  
 Cincinnati Union Bethel Cooking School, 308 E. Front  
 Cincinnati Union Bethel Gymnasium, 308 E. Front  
 Cincinnati Union Bethel Kindergarten, 308 E. Front  
**CINCINNATI UNION FLUSHING CO.**, Henry Hillebrand, Proprietor, 410 Laurel and 1063 Mound; Telephone West 652  
 Cincinnati Union Gospel Mission, Rev. Sigmund Ragowsky, supt. s.e.c. Walnut and Canal  
 Cincinnati Union Gospel Mission, free medical dispensary, Dr. E. P. Joseph in charge, s.e.c. Canal and Walnut  
**CINCINNATI UNION STOCK YARD CO. (THE)**, N. H. Biggs, President; W. J. Lippincott, Vice President; B. Frank Davis, Secretary and Treasurer, Spring Grove Av., Hopple and B.&O.S.W.Ry.; Telephone West 264  
**CINCINNATI VARNISH CO. (THE)**, John C. Moore, President; H. F. Koenig, Secretary and Treasurer; E. R. Glascock, Vice President; Office and Salesroom, 218 E. Court and 219 E. Canal, b. Main and Sycamore; Telephone Main 2436; Factory, C.H.&D.Ry., Erie and South sts  
 Cincinnati Vault Cleaning Co. 1720 Logan; telephone Main 2786

**WURLITZER**  
 AGENTS FOR THE  
**STEINWAY PIANO**  
 AND OTHER LEADING MAKES.  
 MUSICAL INSTRUMENTS 117 - 121 EAST 4<sup>TH</sup> ST.

Cincinnati Vending Machine Co., Baxter & Ellis, proprs. 222 E. 9th  
 Cincinnati Veneer Co. 1273 to 1285 W. 6th  
**CINCINNATI VETERINARY COLLEGE (THE)**, Louis P. Cook, Dean, n.w.c. Liberty and Logan; Hospital and Clinical Department, Spring Grove Av. opp. Stock Yards; Telephone Main 4356  
 Cincinnati Veterinary Hospital, 1111 Walnut, J. C. Meyer, propr  
**CINCINNATI VOLKSBLATT**, (Daily, Weekly and Sunday) The Cincinnati Volksblatt Co., Publishers, 637 Vine  
**CINCINNATI VOLKSBLATT CO. (THE)**, Leopold Markbreit, President and Manager; F. S. Spiegel, Vice President; Jacob Schaefer, Secretary; Publishers Cincinnati Volksblatt and Westliche Blaetter, 637 Vine  
**CINCINNATI VOLKSFREUND**, Raymond Haacke, Manager, s.w.c. Vine and Opera Place  
 Cincinnati Wall Tie Co., Wm. H. Geis, pres. and manager; Jos. Phillips, secy. and treas, 228 W. 4th

**Cincinnati Washing Machine Co.,**  
 Tettenborn & Co., Proprietors; Manufacturers The Household and Champion Washers, 112 W. 5th.

Cincinnati Washing Machine Co., Tettenborn & Co. proprs. 112 W. 5th  
**CINCINNATI WEEKLY ENQUIRER**, 617 Vine; John R. McLean, President  
**CINCINNATI WEEKLY FREIE PRESSE**, The Cincinnati Freie Presse Co., Publishers, n.w.c. Vine and Canal  
 Cincinnati Weighing Association, 71 Carew Bldg; O. G. Fetter, supt  
 Cincinnati & Westwood R. R. Co., J. N. Gamble, pres.; A. D. Shockley, treas.; N. G. Hildreth, secy. office, 1430 Union Trust Bldg; treas.'s office, 44 Wiggins Block  
**CINCINNATI WHARFBOAT**, W. R. Shaw, Superintendent, foot of Main st.; Telephone Main 1457  
 Cincinnati Whist Club, C. J. McDiarmid, secy. room T, Bradford Block; 'phone Main 3949  
 Cincinnati Wholesale Grocery Co. (The), 100 W. 2d; Geo. F. Wendel, pres.; R. F. Ison, vice pres.; Jos. Goldschmidt, jr. secy.; R. J. McCombs, treas.; Henry F. Schuermeyer, manager



Cut-Rate  
**RUBBER**  
 STORE.  
**Cattell**  
 604 Vine St.



**Compare** *Our Price with Others*  
*Quality against Quality.*

*And we know you will be satisfied that  
we are the leaders in*

**HARDWARE, CUTLERY and TOOLS.**

**THE  
HARD  
WARE  
STORE**

**PICKERING'S**  
5th and Main Sts.

**CINCINNATI WINDOW CLEANING CO.**,  
J. Clarence Wilson, Manager; Contracts  
Taken by the Year; Office Work Given  
Special Attention; 401 E. Front  
Cincinnati Woman's Club (The), Mrs. Law-  
rence Maxwell, jr. pres.; Miss Annie  
Laws, vice pres.; Mrs. H. Thane Miller,  
2d vice pres.; Miss Clara C. Newton,  
secy.; Mrs. Geo. Merrell, treas. 401 to  
408 Mercantile Library Bldg  
Cincinnati Wrecking Co. 425 E. Front; J. A.  
J. Smith, supt  
Cincinnati Zinc Co., H. N. Bankard, jr. secy.  
and treas., P. O. box 611  
Cincinnati Zoological Co. (The), head of  
Vine st.; Edward Goepper, pres.; J. B.  
Foraker, jr. vice pres.; W. Kesley  
Schoepf, chairman executive committee;  
Walter A. Draper, secy. and treas. and  
business agt.; S. A. Stephan, gen'l man-  
ager  
Cincinnati Zoological Garden, north end of  
Vine st  
**CINCINNATIAN (THE)**, (Weekly) Edward  
P. Foster and Mrs. Edward P. Foster,  
Editors and Proprietors, Flat 3, 15 E.  
7th  
Cincinnati Hinkende Bote, (Annual) 343  
Main  
Cincinnati Building, n.e.c. 5th and Race  
**CINCINNATUS PAINLESS DENTISTS**,  
Rooms 205, 206 and 207 Cincinnati  
Bldg, n.e.c. 5th and Race; Telephone  
Main 2155  
Cinsler Chas, finisher, h. 1078 Filnt  
Ciolino Girolomo, fruits, h. 513 Elm  
" Pomenico, fruits, rooms 513 Elm  
" Pomenico, jr. fruits, rooms 513 Elm  
**CIRCUIT COURT**, Court House; Hon.  
Peter F. Swing, Hon. Wm. S. Giffen and  
Hon. Ferdinand Jelke, jr., Judges  
Cirino Philip, lab. h. 1428 Clay  
Cisco Andrew, lab. h. 231 George  
" Frank, porter, 607 Main, res. Camp Den-  
nison  
Cismati Anthony, lab. bds. 415 York  
Cist Chas. E. res. Old Men's Home  
" Chas. L. clk First National Bank, res.  
Norwood  
**CIST CHARLES M.**,  
Attorney at Law, Office, Rooms 60 and  
61 Mitchell Bldg; Telephone Main 917;  
Residence, Hamilton Av., College Hill;  
Telephone Park 103—X  
**CIST EDGAR W.**,  
Attorney at Law, Office, 60 and 61  
Mitchell Bldg; Telephone Main 917; Res-  
idence, 4800 Hamilton Av.; Telephone  
Park 103—R  
" Fannie, teacher, Salmon P. Chase Public  
School, h. 4800 Hamilton Av  
" Helen, nurse, Jewish Hospital  
" Jeannette W. teacher, Walnut Hills High  
School, h. 4800 Hamilton Av

**The Lawrence-Hall Electric Co.**

**TELEPHONES**

For Offices, Factories and  
Private Residences.

219 WEST FOURTH STREET.

Citizens' Ins. Co. of St. Louis, 13th floor  
First National Bank Buildg

## Citizens Mortgage Loan Co., The,

Louis E. Miller, President; Rev.  
Henry M. Curtis, 1st Vice President;  
Max Senior, 2d Vice President; W.  
J. Breed, Treasurer; Geo. H. Stearns,  
Secretary; Harry W. Schroeder,  
Manager; Loans Made on Chat-  
tel Mortgage Security, Room 208,  
north-east corner 5th and Race.

Citizens' Mortgage Loan Co. (The), Louis  
E. Miller, pres.; Rev. Henry M. Curtis,  
vice pres.; Max Senior, 2d vice pres.;  
Geo. Stearns, secy.; W. J. Breed, treas.;  
Harry W. Schroeder, mgr. room 208,  
n.e.c. 5th and Race

### CITIZENS' MUNICIPAL PARTY,

Henry C. Wright, Secretary; Harold O.  
Kapp, Assistant Secretary, Room 9 Bly-  
myer Bldg, 514 Main; 'Phone Main 4999

### CITIZENS' NATIONAL BANK,

B. S. Cunningham, President; Griffith  
P. Griffith, Vice President; Wm. A.  
Procter, Second Vice President; Oliver  
P. Tucker, Cashier, s.e.c. 3d and Walnut  
Citizens' Printing Co., W. M. Pollard, mgr.  
room 34, 141 E. 4th

**CITIZENS' STREET SPRINKLING &  
CLEANING CO. (THE)**, Theo. Stiebel,  
Secretary and Manager, 2d floor Temple  
Court, n.e.c. 8th and Plum

**CITY AUDITOR'S OFFICE**, City Hall; W.  
T. Perkins, Auditor

**CITY CLERK'S OFFICE**, City Hall; Edwin  
Henderson, Clerk

**CITY COUNCIL**, City Hall

**CITY ELECTRICIAN'S OFFICE**, City Hall

**CITY HALL**, 8th to 9th, Plum to Central Av

### CITY HALL BANK,

H. H. Wiggers, President; Wm. F.  
Doepke, Vice President; Geo. Schmidt,  
Cashier, 324 and 326 W. 9th

**CITY INFIRMARY**, Office, City Hall; In-  
firmary, at Hartwell

**City Manuf. Co. (The)**, wood novelties, 1670  
Central Av

**CITY PURCHASING AGENT**, Office, 2d floor  
City Hall

City Scales, foot of Sycamore and 6th and Elm

**CITY SOLICITOR'S OFFICE**, City Hall;  
Chas. J. Hunt, City Solicitor

**CITY STABLES**, n.e.c. Linn and Liberty

**CITY TREASURER'S OFFICE**, City Hall;  
John R. Kinsley, Treasurer

**CITY WATER WORKS**, Office, City Hall

City Water Works, new plant at California,  
O.; resident engineer offices, 2385 East-  
ern Av. and California, O.; works  
reached by East End Electric to Carrel,  
Cincinnati Eastern and C.G.&P.Ry. to  
the works

City Water Works Eden Park Pumping Sta-  
tion, head of Washington st

City Water Works Front Street Pumping  
Station, E. Front opp. junc. E. Pearl

City Water Works Hunt Street Pumping  
Station No. 3, w. s. Reading Road north  
of Dandridge

City Water Works Park, n. s. Martin east  
of Kilgour

City Water Works Stable, 416 and 418  
George

City Water Works Westwood Pumping Sta-  
tion, n. s. Harrison Av. west of Robert Av

**CITY WORK HOUSE**, e. s. Colerain Av.  
north of Bates Av

Claassen Mrs. Augusta, h. 1031 Mound

" Clara M. clk. h. 1814 Hewitt Av

" Ella, stenographer, 901 Broadway, h. 2723  
Scioto

### CLAASSEN F. H.,

Brush Manufacturer; also, Brush Mak-  
ers' Supplies, 1421 and 1423 Main; Res-  
idence, 1814 Hewitt Av

**Classen**—Continued.

- Fred. E. Jr. draftsman, 2961 Colerain Av. h. 1814 Hewitt Av  
 Harry, pipe fitter, h. 2723 Scioto  
 Laura M. asst. b. k. 313 E. 2d, h. 1814 Hewitt Av  
 See also "Clasen" and "Classen"  
 Clabby Chris. A. section hand, h. 1840 Gladstone Av  
 " Jas. res. Little Sisters of the Poor, Riddle Road  
 Claffy Chas coachman, 341 Lafayette Av  
 " Harry, fireman, h. 4137 Dane  
 " Thos. watchman, h. 939 Ludlow Av  
 Claffin Daniel B. metalwkr. h. flat 229, 1127 Main  
 " Helen M. h. 3326 Reading Road  
 " John D. molder and musician, h. flat 229, 1127 Main  
 " Wm. C. ins. agt. room 606, 519 Main, h. room 214, 1127 Main  
 Claggett Fred. D. chief rate clk. gen'l freight office, C.N.O.&T.P.Ry. rooms 429 E. 3d  
 Clair Frank, shoemkr. rooms 726 Main  
 " Henry J. plasterer, h. 731 Clark  
 " Kate, shoefitter, h. 731 Clark  
 " Mary, janitress, h. room 68, 448 Main  
 " Walter, tanner, h. 1205 Richmond  
 See also "Clare" and "Klare"  
 Clampett Sarah R. wid. Henry, h. 1528 Chase Av  
 Clancey Arthur H. dentist, 437 W. 7th, h. n.w.c. Observatory Av. and Paxton Av  
**CLANCEY D. W., M.D.,**  
 Dentist, Office, s.e.c. 7th and John; Telephone West 736; Residence, n.w.c. Observatory Av. and Paxton Road, Hyde Park; Telephone East 150  
 " John, res. Home for the Aged Poor, Florence Av  
**CLANCEY JOHN B.,**  
 Commercial Agent C.N.O.&T.P.Ry. Co., n.w.c. 4th and Race; Residence, 915 Yale Av.; Telephone Main 333, Call 16 and 17  
 " Lavinia, h. 915 Yale Av.  
 " Mary E. h. 915 Yale Av  
 Clancy Daniel J. division supt. The Cincinnati Union Stock Yard Co. h. n.e.c. Hopple and C.H.&D.Ry  
 " Elizabeth, h. room 18, rear 53 Main  
 " Elizabeth, wid. John J. h. room 18, rear 53 Main  
 " Mrs. Honora, h. 1116 W. 8th.  
 " Jas. S. salesman, Greene, Embry & Co. h. 1068 Rachel  
 " John, coachman, John A. Kreis', Glenway Av  
 " Patrick, car repairer, h. 1122 Queen City Av  
 " Thos. motorman, h. 1122 Queen City Av  
 " Timothy, coachman, 686 Gholsen Av  
 Clapp B. P. Ammonia Co. of New York, Cincinnati Works, s.w.c. Keck and St. Andrews  
 " Katie, wid. Walter, h. 3908 Pattison  
 Claprod Jas. rooms 312 E. 3d  
 Clare Albert, lab. h. 514 Freeman Av  
 " Blanche, saleslady, h. 438 E. 3d  
 " Gloia, saleslady, n.e.c. 5th and Vine, h. 438 E. 3d  
 " Howard, shoe cutter, h. 438 E. 3d  
 " Jas. T. foreman car repairer, C.H.&D.Ry. Shops, h. 1030 State Av  
 " John, h. 514 Freeman Av  
 " John W. shoe cutter, h. 438 E. 3d  
 " Matthew F. carp. h. 514 Freeman Av  
 See also "Clair" and "Klare"  
 Clarey Mary, bds. 414 Broadway  
 " Mary, wid. Thos. h. 1534 Gorpan  
 Clarrington Flats, 2617 Vine  
 Clarissa Flats, 20 and 22 Calhoun  
 Clark A. B. clk. B.&O.S.W.Ry. Freight Office, res. Epworth Heights  
 " A. G. jr. clk. construction dept 316 Vine, h. 416 Catherine  
 " A. H. bklayr, box 17 Builders' & Traders' Exchange, res. Batavia  
 " A. H. paper carrier, h. flat 14, 918 Walnut  
 " A. J. contractor, rooms 319 E. 5th



# WURLITZER

A LARGE LINE OF

## Swiss Music Boxes and Musical Novelties.

MUSICAL INSTRUMENTS 117-121  
EAST 4<sup>TH</sup> ST.

**Clark**—Continued.

- " A. L. b. k. rooms 3158 Hillside Av  
 " A. M. collector, 142 W. 4th, h. n.e.c. Observatory Av. and Clark Av  
 " Abigail, stenographer, 110 W. 2d. res. Covington  
 " Ada F. stenographer, American Book Co. h. 546 Clark  
 " Adrian R. cashier Roberts, Hall & Criss, res. McCullough Station  
 " Albert, painter, wks. Cincinnati Art Museum  
 " Albert B. clk. h. 1668 Tremont  
 " Albert G. secy. Rookwood Pottery Co., Rookwood Place, Mt. Adams, h. 416 Catharine  
 " Albert J. fireman, h. 1025 Freeman Av  
 " Alice, wid. Jas. res. Home for the Aged Poor, Florence Av  
 " Mrs. Alice C. h. 412 Plum  
 " Allan B. cashier, 20 Atlas Bank Bldg, bds. 547 W. 7th.  
 " Amos P. switchman, h. 771 Barr  
 " Andrew, lab. h. 409 E. 7th  
 " Mrs. Anna, h. 421 E. 5th  
 " Mrs. Anna, h. 1224 W. Court  
 " Annie, h. 1223 Elm  
 " Anna, clk. h. 261 Stanley  
 " Anna, wid. John, h. 1376 Avon Place  
 " Annie, wid. John, h. 624 Kenyon Av  
 " Annie, wid. John, h. rear 1666 Eastern Av  
 " Ann, wid. Patrick, h. 449 Pioneer  
 " Ann, wid. Richard, h. 928 Mound  
 " Anna B. housekeeper, h. n.w.c. John and Hopkins  
 " Ansel, waiter, rooms 529 Sycamore  
 " Anthony, lab. h. 1029 Zachary  
 " Archie, janitor, h. 519 Race  
 " Arthur, lab. rooms 934 Cutter  
 " Arthur L., U. S. storekeeper-gauger, U. S. Int. Rev. Office, res. Rural, O  
 " Arthur P. electrotyper, h. 508 Baum  
 " & Becker, (Edward C. & Louis S. B.) publishers Interurban Electric Ry. time tables, 76 Perin Bldg  
 " Belle, dressmkr. h. 437 Central Av  
 " Benj. F. phys. 821 Kenyon Av  
 " Mrs. Birdie, h. s.w.c. Boone and Manitou  
 " Blanche, telephone op, rooms Hotel Oxford  
 " Mrs. Bridget, h. flat 4, 316 Mill  
 " Bridget, wid. Patrick, h. 1421 Chase Av  
 " Bruce, postal clk. R. M. S  
 " C. C. clk. Adams Express Co. res. Newport  
 " C. F. trav. salesman, s.e.c. 5th and Pike  
 " C. F. trav. salesman, h. 925 W. 7th  
 " Campbell, porter, h. 835 Barr  
 " Carey, driver, h. 713 Whittier  
 " Catharine, wid. Henry, h. 864 Wehrman Av  
 " Celia A. bds. flat 4, 408 Laurel  
 " Chas. bds. 614 Freeman Av

**Western Methodist Book Concern**

Headquarters for

**Sunday School Supplies,**

Publishers of the Berean Series Lesson Helps, Dealers in Libraries, Singing Books, Maps, Charts, Blackboards, &c.

**JENNINGS & PYE, Agents,****220 and 222 W. Fourth Street.**

**A FISHERMAN'S LUCK**

*May be increased,  
if he buys his requisites from us.*  
**Poles, Reels, Tackle, Hooks, Etc.**

**THE  
HARD  
WARE  
STORE**

**PICKERING'S**  
5th and Main Sts.

**Clark—Continued.**

- " Chas. h. 1016 Kossuth
  - " Chas. h. 1300 E. Front
  - " Chas. blksmith, bds. 1000 McLean Av
  - " Chas. clk. 413 Sycamore, h. 531 Carlisle Av
  - " Chas. riverman, rooms 447 E. Front
  - " Chas. salesman, Jas. S. Kidd & Co. h. e. s. McMicken Av .nr. Dixmyth Av
  - " Chas. waiter, rooms 412 John
  - " Chas. B. principal asst. engineer, chief engineer's office, C.C.C.&St.L.Ry. res. Covington
  - " Chas. C. central passenger agt., C.C.C.&St.L.Ry. (Big Four) 36 Ingalls Bldg, h. 3428 Burnet Av
  - " Chas. E. carp. bds. 2106 W. 6th
  - " Chas. E. clk. h. n.e.c. Clarion Av. and Wabash Av., Evanston
  - " Chas. E. clk. res. Harry H. Clark's, Evanston
  - " Chas. F. janitor, h. 3009 Park Av
  - " Chas. H. clk. 509 Vine, h. 773 Summit Av
  - " Chas. J. cigars, 1234 Vine
  - " Chas. M. letter carrier, Sta. H., P. O. h. n.e.c. Clarion Av. and Wabash Av., Evanston
  - " Chas. M. trav. salesman, s.w.c. Elm and Pearl
  - " Chas. P. switchman, h. 23 Concord Place
  - " Chas. W. conductor, h. 31 Mitchell Av., Mt. Auburn
  - " Chas W. switchman, h. 856 Hathaway
  - " Chris tinner, h. 760 W. 3d
  - Clarence G. foreman, The Pullman Co., C.H.&D.Ry. Passenger Yard, b. Carr and Freeman Av. h. 2059 Columbia Av
  - " Clifford, car repairer, rooms 2114 Staebler
  - " Clifford, lab. h. 864 Wehrmann Av
  - " Clifford, lab. bds. 1509 Providence
  - " Clifford C. b. k. 2933 Spring Grove Av. h. flat 3, 2729 Woodburn Av
  - " Clifford C. clk. The Weir Frog Co. h. 550 Clark
  - " Creed, lab. bds. rear 326 E. 7th
  - " Daniel M. justice of the peace, h. s. s. Kellogg Av. east of Turkey Bottom Road
  - " Daniel P. clk. C.C.C.&St.L.Ry. Freight Depot, h. 630 W. 4th
  - " Rev. David W. pastor Pearl Street M. E. Church, h. 261 Stanley
- CLARK REV. DAVIS W., D.D.,**  
Presiding Elder Cincinnati District, M. E. Church, Room 45, 222 W. 4th; Residence, 3427 Evans Place, Clifton
- " David W. whitewasher, 953 Barr
  - " E. H. manager The U. S. Real Estate & Security Co. 1420 Union Trust Bldg, rooms 119 Garfield Place
  - " E. Horton, clk. 7 W. Front, res. Madisonville

**Safe Investments**

**Union Light, Heat & Power Co.,  
4 per cent Bonds.**

Guaranteed by the Cincinnati, Newport & Covington Light & Traction Co.  
Interest payable semi-annually.

Interest paid on deposits, on a new plan.

**RUDOLPH KLEYBOLTE & CO.**

**Ground Floor, First National Bank Building.**

**Clark—Continued.**

- " E. T. engineer, h. 634 W. Court
- " Edna, with The John Shillito Co., h. 2318 McMicken Av
- " Edward, (C. & Becker) 76 Perin Bldg
- " Edward, driver, h. 1027 Central Av
- " Edward, janitor, 1227 Elm
- " Edward, painter, h. 1112 Vine
- " Edward, painter, h. 929 Cutter
- " Edward, waiter, h. 432 W. 8th
- " Edward A. carp. h. cor. Grand Av. and Kalon
- " Edward F. ironwkr, h. 421 E. 5th
- " Edward T. porter, h. room 27, 445 E. 6th
- " Elizabeth, nurse, h. 510 E. 3d
- " Ella, seamstress, h. 739 State Av
- " Ella, stenographer, 1030 W. 8th, h. 304 Broadway
- " Ella, waiter, h. 918 Walnut
- " Elmer, h. 3127 W. 6th
- " Elmer, carp. h. 559 Hopkins
- " Elwood E. secy. Building Trades Council of Cincinnati and vicinity, 1318 Walnut, h. 853 Oliver
- " Emma, wid. Chas. h. 3010 Park Av
- " Emma E. wid. Samuel W. h. 1136 Sherman Av
- " Eugene, bds. 1210 Budd
- " Eugenia, nurse, rooms 318 W. 7th
- " F. B. clk. 322 John, res. Covington
- " F. D. paper hanger, h. 204 W. Court
- " F. S. messenger, Adams Ex. Co
- " F. W. yard foreman, L.&N.Ry. res. Latonia, Ky
- " Mrs. Fannie, music teacher, h. 857 Clinton
- " Fannie, wid. Wm. h. 1120 Broadway
- " Fannie S. h. 1243 E. 3d
- " Florence, clk. h. flat 2, 435 Laurel
- " Florence, wid. Archibald, h. 420 Sycamore
- " Frances, h. 708 Kenyon Av
- " Frances E. h. 1438 Denman
- " Frank, bartender, h. 510 E. 3d
- " Frank, driver, rooms 420 McAllister
- " Frank, foreman round house, B.&O.S.W. Ry. foot of Arlington
- " Frank, janitor, h. 512 E. Pearl
- " Frank, trav. salesman, The Hall's Safe Co. office, 524 Vine, res. Norwood
- " Frank R. b. k. 1103 York, res. Newport
- " Frank W. mach. h. 3221 Colerain Av
- " Frazee, com. mer. C.H.&D.Ry. and Harriet, h. 222 Magnolia
- " Fred. bklayer, bds. 4031 Eastern Av
- " Fred, bklayer, h. 138½ W. 9th
- " Fred. clk. h. 3221 Colerain Av
- " Fred, driver, h. 119 W. Court
- " Fred, hackman, h. 502 Chestnut
- " Fred. plumber, h. 507 W. 7th
- " Fred. A. asst. foreman laundry, 114 E. Canal, h. 1411 John
- " Fred. B. clk. 618 Johnston Bldg, res. Daniel M. Clark's, Kellogg Av
- " Fred. K. salesman, 22 E. 2d, res. Covington
- " Fred. M. asst. supt. 1401 Dalton Av. h. s. s. Liberty west of Putnam
- " Geo. expressman, h. 26 Avery, east of Park
- " Geo. mach. h. 904 W. Liberty
- " Geo. waiter, rooms Lee House
- " Geo. E. teamster, h. 1029 Oehler
- " Geo. E. tel. op. W. U. Tel Co., h. 624 W. 4th
- " Geo. M. vice pres. The Cincinnati Iron Store Co. n.w.c. Pearl and Plum, res. Louisville
- " Geo. W. car inspector, h. 1468 Eastern Av
- " Geo. W. foreman The Weir Frog Co. h. 550 Clark
- " Geo. W. janitor, Haddon Hall
- " Geo. W. lieut. of police, P.C.C.&St.L.Ry. Freight Office, h. 23 Concord Place
- " Geo. W. student, rooms 611 W. 9th
- " Geo. Woodhull, gen'l agt. Cureton Foundry Co. of Mt. Vernon, O. 1108 Traction Bldg, bds. Grand Hotel
- " Georgeana S. toilet articles, 516 W. 7th
- " Grace, h. 1006 Gilbert Av
- " Grant, helper, h. 2143 Central Av
- " H. B. clk. s.w.c. 7th and Freeman Av. res. Ludlow, Ky

## Clark—Continued.

- " H. S. messenger, U. S. Express Co. bds. 658 W. 4th  
 " Harrison, porter, h. 425 W. 9th  
 " Harry, clk. h. 1425 Vine  
 " Harry, lab. rooms 27 Opera Place  
 " Harry, switchman, h. 629 Carlisle Av  
 " Harry A. carp. h. 2636 Spring Grove Av  
 " Harry D. mach. h. River Road, E. Columbia  
 " Harry F. canvasser, h. 134 Broadway  
 " Harry F. clk. St. Nicholas Hotel, h. 2814 Park Av  
 " Harry H. grocery, w. s. Montgomery Road nr. Brewster Av., Evanston  
 " Harry R. trav. salesman, 104 W. 3d, h. 3501 Reading Road  
 " Henry, engineer, rooms 321 W. 6th  
 " Henry D. clk. L.&N.Ry. Freight Office, res. Newport  
 " Henry E. cook, h. 24 E. 13th  
 " Henry W. lab. h. 420 E. 6th  
 " Herbert E. lab. h. cor. Grand Av. and Kalon  
 " Herbert R. photographer, wks. 638 Race, h. 1606 Carll  
 " Homer J. postal clk. R. M. S. res. Hartwell  
 " Horatio S. salesman, C.H.&D.Ry. and Harriet, h. 222 Magnolia  
 " Hugh E. solicitor, 814 W. 5th, h. 724 State Av  
 " Hunter, lab. h. 3350 Glenmore Av  
 " Hurley, elevatorman, 431 Elm  
 " Ida M. clk. Cincinnati Enquirer, h. 929 Cutter  
 " J. C. circus performer, rooms Galt House  
 " J. M. salesman, 327 Lock  
 " J. R. treas. Union Central Life Ins. Co. of Cincinnati, 355 W. 4th, h. 617 Forest Av., Avondale  
 " Jas. (C. & Thompson) 1536 Queen City Av. h. 2993 Harrison Av  
 " Jas. Barber, h. 1010 Lincoln Av  
 " Jas. carp. rooms 506 Sycamore  
 " Jas. engineer, h. 256 Butler  
 " Jas. farmer. rooms 403 Baymiller  
 " Jas. fireman, h. 2132 Baymiller  
 " Jas. glass blower, bds. 4031 Eastern Av  
 " Jas. lab. h. 3350 Glenmore Av  
 " Jas. lab. rooms 423 John  
 " Jas. porter, rooms 2974 Gilbert Av  
 " Jas. riverman, rooms 423 John  
 " Jas. waiter, rooms 437 Carlisle Av  
 " Jas. Edward, boxmkr. h. 332 Princeton  
 " Jas. F. molder, h. 1119 Hopkins  
 " Jas. H. dentist, with Queen City Dentists, 43 W. 5th, h. 2011 Whiteman  
 " Jas. H. waiter, h. 516 Carlisle Av  
 " Jas. J. watchman, h. 1438 Denman  
 " Jas. O. engineer, h. 404 W. Court  
 " Jas. P. foreman mach. 54 Central Av. res. Covington  
 " Jas. W. car inspector, h. 2391 Warsaw Av  
 " Jas. W. switchman, h. 730 State Av  
 " Jane, wid. John, h. rear 219 Odeon  
 " Jeannette R. wid. Alvin B. h. 2263 Eastern Av  
 " Mrs. Jennie, h. 826 Clark  
 " Jennie, wid. Washington, h. 1006 Gilbert Av  
 " Jesse, h. 617 Forest Av., Avondale  
 " Jesse, shoemkr. bds. 1031 Wade  
 " Jesse N. sawyer, h. 2391 Warsaw Av  
 " John, h. 694 Greenwood Av  
 " John, (C. & Sperber) 926 State Av. and 2139 McLean Av. h. 926 State Av  
 " John, clk. R. M. S. h. 2019 Hewitt Av  
 " John, driver, rooms 2425 Gilbert Av  
 " John, lab. h. 3350 Glenmore Av  
 " John, lab. h. 420 E. 6th  
 " John, lab. rooms 1532 W. 6th  
 " John, porter, h. 324 E. 6th  
 " John, switchman, h. flat 4, 316 Mill  
 " John, teamster, h. 1511 Plum  
 " John, trav. salesman, rooms Carter Hotel  
 " John B. clk. County Auditor's Office, h. 1376 Avon Place  
 " John E. clk. P. O. h. 3535 Warsaw Av  
 " John E. complaint hand, s.w.c. 4th and Plum, h. 408 W. 6th  
 " John F. molder, h. 4204 Williamson Place

**WURLITZER**  
 AGENTS FOR THE  
**A. B. CHASE PIANO**  
 AND OTHER LEADING MAKES.  
 MUSICAL INSTRUMENTS 117-121 EAST 4<sup>TH</sup> ST.

## Clark—Continued.

- " John M. pilot, h. 2217 Kemper Lane  
 " John P. h. 903 Mound  
 " John P. clk. C.C.C.&St.L.Ry. Freight Office, h. 624 Kenyon Av  
 " John R. stenographer, The Alms & Doepke Co. h. 2993 Harrison Av  
 " John W. carp. 507 Bauer Av. h. 1713 Carll  
 " John W. cigarmkr. h. 952 Laurel  
 " John W. watchman, h. 1300 E. Front  
 " Jos lab. rooms 953 W. 6th  
 " Jos. A. city fireman, h. 222 Magnolia  
 " Jos. A. paper cutter, h. 2328 Kenton  
 " Jos. B. packer, h. 1656 Carll  
 " Jos. DeB. lab. h. 2908 Reading Road  
 " Jos. N. salesman, C. H. Dater & Co. h. 1656 Carll  
 " Jos. R. laundryman, h. 721 Hopkins  
 " Jos. T. yard foreman, 1401 Dalton Av. h. 1668 Tremont  
 " Julia, h. 506 Sycamore  
 " Julia, wid. Daniel, h. 514 Broadway  
 " Julia, wid. Weston, h. 758 W. 4th  
 " Julia A. wid. Anthony L. h. flat 25, 330 W. 4th  
 " Julia F. h. 1325 Race  
 " Katie, laundress, h. 1006 Gilbert Av  
 " Kate, wid. Harry, h. 1422 Race  
 " L. A. solicitor, contract dept. 314 Vine, res. Newport  
 " L. Edward, switchman, h. 2129 German  
 " L. M. real estate, rooms 30 W. 7th  
 " Laura, h. 559 Hopkins  
 " Laura B. milliner, h. 434 Laurel  
 " Lawrence, buyer, The Fair, res. Dayton, Ky  
 " Leander, h. 2391 Warsaw Av  
 " Levina, wid. Samuel, h. 439 W. 9th  
 " Lillie, h. 513 Clinton  
 " Mrs. Lillian, h. 2615 Hemlock  
 " Lillian, music teacher, 1325 Race  
 " Lilly, clk. h. 261 Stanley  
 " Linden R. letter carrier, Sta. D, h. 1028 Locust  
 " Mrs. Lizzie, h. shantyboat rear 3739 Kellogg Av  
 " Lizzie, h. 2993 Harrison Av  
 " Loney, butcher, h. e. s. McMicken Av. north of Dixmyth Av  
 " Lora, wid. Chas. h. 6 W. 9th  
 " Louise A. teacher, h. 1136 Sherman Av  
 " Luella E. widow, h. 638 W. 4th  
 " Lydia, wid. John, h. 1325 Race  
 " M. A. trav. salesman, rooms 32 Garfield Place  
 " Mrs. M. E. hairdresser, rooms Hotel Oxford  
 " Mrs. Maggie, h. 325 Baum  
 " Maggie, wid. Edward, h. 2835 McMicken Av  
 " Mrs. Mamie, h. 312 Oregon



Cut-Rate  
**RUBBER**  
 STORE.  
**Cattell**  
 604 Vine St.

**QUALITY** *50 years study*  
—to get the best.—  
**PRICE** *A Magnet*  
—that brings you back.—  
**HARDWARE, CUTLERY and TOOLS.**

**THE  
HARD  
WARE  
STORE**

**PICKERING'S**  
5th and Main Sts.

**Clark—Continued.**

- " Margaret, h. 119 Garfield Place
- " Margaret, wid. Marsh, h. 216 Wade
- " Margaret H. wid. Alex. h. 729 S. Crescent Av
- " Mrs. Martha, grocery, 1300 E. Front
- " Martin, lab. h. 736 Webb
- " Martin, molder, h. 1438 Denman
- " Martin V. B. h. 1647 Walnut
- " Mollie, bds. 412 George
- " Mrs. Mary, h. 219 W. 3d
- " Mrs. Mary, h. 3127 W. 6th
- " Mrs. Mary, h. 1647 Walnut
- " Mary, h. 624 Kenyon Av
- " Mary, clk. ticket accountant's office, C.C. C.&St.L.Ry. h. 823 Barr
- " Mary, wid. Albert, h. 513 Clinton
- " Mary, (wid. Chas.) housekeeper, h. rear 27 W. 12th
- " Mary, wid. Edmund J. h. 3078 Sidney Av
- " Mary, wid. Harry, bds. 1608 Hughes
- " Mary, wid. Jas. h. n.e.c. Observatory Av. and Clark Av
- " Mary, wid. Jos. C. h. 2908 Reading Road
- " Mary, wid. Thos. h. rear 125 W. Commerce
- " Mary E. wid. Geo. h. 1027 Central Av
- " Mary E. wid. Jewell, h. 3221 Colerain Av
- " Maud, h. 208 Charles
- " Maude, h. room 64, 225 E. 4th
- " Maurice W. policeman, h. 2131 Rice.
- " May, chambermaid, Palace Hotel
- " Michael, coachman, 818 Dayton
- " Michael, depot master, Central Union Depot, h. 823 Barr
- " Minerva, wid. Frank. h. 319 Longworth
- " Minnie, (wid. Samuel) dressmkr. h. 3725 Durr
- " Myra, domestic, h. 1007 Hopkins
- " N. S. with Union Savings Bank & Trust Co. h. 2332 Grandview Av., Walnut Hills
- " Mrs. Nancy, h. 709 Culbert
- " Nellie, cashier, h. 3502 Eastern Av
- " Nellie, nurse, 533 E. Liberty
- " Mrs. Nettie, supt. Associated Charities Workroom for Women, 504 Broadway
- " Nora, clk. h. 946 Laurel
- " O. E. b. k. 323 W. 5th, res. Covington
- " O. W. watchman, h. 337 W. 5th
- " Oscar C. policeman, h. 3402 Walworth Av
- " Patrick J. painter, h. 2374 Wilder Av
- " Perry, driver, res. Georgie Sheppard's, east of Colerain Av. south of Streng

**CLARK RALPH E.,**

- Attorney at Law, Office, Rooms 1325 to 1329 Union Trust Bldg; Telephone Main 252; Residence, 729 S. Crescent Av., Avondale; Telephone North 378—X
- " Raney, lab. h. rear 1032 Zachary
- " Rhodolphus, clk. asst. gen'l freight agt.'s office, tariff bureau, C.C.C.&St.L.Ry. h. 531 W. 9th
- " Richard, mach. bds. 4153 Langland

**Clark—Continued.**

- " Robert, photo engraver, h. 1438 Denman
- " Robt. shoe shining parlor, 143 W. 6th, h. 321 Longworth
- " Robt. C. carp. h. 2993 Harrison Av
- " S. W. copyholder, Cincinnati Times-Star, res. Arlington Heights
- " Samuel, lab. h. 404 George
- " Samuel, molder, h. 753 Clark
- " Sandy, expressman, h. rear 1119 Lincoln Av
- " Sarah, wid. Wm. h. 1425 Vine
- " Sarah A. with The John Shillito Co. h. 3117 Borman Av
- " Sarah E. wid. Daniel, h. 3428 Burnet Av.
- " Scott, lab. h. s. s. Syracuse east of Wehrman Av
- " Sidney, waiter h. 915 John

**CLARK & SPERBER,**

- (John Clark & Christ. Sperber) Teamsters; Light and Heavy Hauling; Foundry and Machine Hauling a Specialty, 920 to 926 State Av.; 'Phone West 1101; and 2139 and 2141 McLean Av.; 'Phone West 1015. See Advertisement in Front Department
- " Stanley, clk. s.w.c. Front and Elm, h. flat 14, n.e.c. 12th and Race
- " Stella, clk. h. 946 Laurel
- " Stewart W. casket trimmer, bds. 516 W. 7th
- " Susan, wid. Chas. h. 2509 Chatham
- " Susan, wid. Edward, h. rear 219 Odeon
- " T. & Co. (Thos. C. & Lina Howard) grocery, 514 Broadway
- " Thos. bds. Indiana Hotel
- " Thos. (T. C. & Co.) h. 514 Broadway
- " Thos. clk. h. 841 Carlisle Av
- " Thos. lab. h. rear 125 W. Commerce
- " Thos. J. engineer, h. 3816 Borden
- " Thos. W. watchman, h. flat 2, 435 Laurel

**CLARK & THOMPSON,**

- (James C. & John T.) Proprietors Queen City Lumber Yard; Dealers in Builders' Lumber; Yards, Queen City Av., Spruce and Tremont and Lawnway and Pine-tree, Fairmount; Office, 1534 and 1536 Queen City Av.; Telephone West 546
- " U. S. clk. 107 E. Pearl, res. Hartwell
- " W. E. theatrical agt. Coney Island Co. room 18, 514 Main, h. 707 W. 8th
- " Wallace M. letter carrier, P. O. h. 700 Delta Av
- " Walter, helper, rooms 827 Wehrman Av
- " Webster C conductor, h. 111 Winkler
- " Wm. driver, bds. 210 W. Front
- " Wm. janitor, h. rear 2831 Preston
- " Wm. houseman, s.w.c. 7th and Sycamore
- " Wm. houseman, 3043 Gilbert Av
- " Wm. lab. rooms 310 W. 6th
- " Wm. weigher, Southern Weighing & Inspection Bureau, bds. 547 W. 7th
- " Wm. A. h. 2334 Ashland Av
- " Wm. A. clk. Cincinnati Enquirer, h. 929 Cutter
- " Wm. B. fireman, h. 2909 Alms Place
- " Wm. B. lab. h. 2909 Alms Place
- " Wm. C. h. 700 Delta Av
- " Wm. D. clk. 107 Ingalls Bldg, h. 823 Barr
- " Wm. D. with The John Shillito Co. h. 123 Mason
- " Wm. F. city fireman, h. 332 Princeton
- " Wm. H. brakeman, h. 3502 Eastern Av
- " Wm. H. clk. 214 Walnut, res. Hartwell
- " Wm. H. houseman, h. 239 Goodman
- " Wm. H. lab. h. 1647 Walnut
- " Wm. H. shoemkr. h. 1109 Pendleton
- " Wm. H. jr. h. 3502 Eastern Av
- " Wm. J. molder, rooms 428 Hopkins
- " Wm. O. foreman, 208 Race, res. Dayton, Ky
- " Wm. R. mechanical engineer, h. 2017 Western Av
- " Wm. T. student, h. 2332 Grandview Av., Walnut Hills
- " Willis F. porter, rooms 615 College
- " Winthrop A. h. 729 S. Crescent Av
- Clarke A. F. floorman, The Alms & Doepke Co. bds. 117 Garfield Place
- " Alonzo M. h. 2641 Stanton Av
- " Alvin G. b. k. 17 Vine, res. Home City
- " Anna, h. 1223 Elm

**The Lawrence-Hall Electric Co.**

**ELECTRIC**

**Heating • Devices**

**Of All Kinds.**

**219 WEST FOURTH STREET.**

## Clarke—Continued.

- " Arthur B. floor manager, n.e.c. 5th and Vine, h. Oakley Av., Hyde Park  
 " Belle, wid. Jos. h. 437 Central Av  
 " Bruce, driver, h. 315 John  
 " Bruce F. lab. h. 804 Armory Av  
 " C. Fox. clk. L.&N.Ry. Freight Office, res. Newport  
 " C. H. trav. salesman, 308 Elm  
 " C. Horace, secy. The Cincinnati College of Embalming, and secy. and treas. The Clarke Fluid Co. 701 W. 6th  
 " C. R. clk. L.&N.Ry. Freight Office, res. Newport  
 " Chas. polisher, h. 414 Armory Av  
 " Chas. J. shoe laster, h. 511 E. 12th  
 " Deillah, res. Martha Woodard's, Baxter Av  
 " E. V. h. 1326 Pleasant  
 " Ellen, h. 661 Linn  
 " Ernest A. F. ladies' tailor, h. 4324 Glenway Av  
 " Eugene V. clk. P. O. h. 1031 Linn
- CLARKE FLUID CO. (THE),**  
 J. H. Clarke, President; C. Horace Clarke, Secretary and Treasurer; Manufacturers and Compounders of Embalming Specialties, 701 W. 6th; Telephone West 133
- " Frank E. lithographer, h. 1931 Vine  
 " Fred. E. asst. manager yeast dept. Fleischmann & Co. 427 Plum, h. 3005 Cleinview Av  
 " Geo. E. trav. passenger agt. h. 414 Plum  
 " Mrs. Grace, saleslady, 437 Race, h. 414 Armory Av  
 " Harry, collector, h. 1031 Linn  
 " Harry I. clk. freight accountant's office, C.C.C.&St.L.Ry. res. Home City  
 " L. Brooks, manager Westinghouse Traction Brake Co. 1111 Traction Bldg, bds. 429 Resor Av  
 " Irene, stenographer, 1114 Union Trust Bldg, bds. 403 E. 3d  
 " J. A. manager Swift & Co. 29 Main, bds. 414 E. 4th  
 " J. H. pres. The Clarke Fluid Co. and pres. The Cincinnati College of Embalming, 701 W. 6th, res. Wyoming  
 " J. I. representative John B. Ellison & Sons of Philadelphia, 310 Neave Bldg, res. Madisonville  
 " J. R. pres. American Fire Engine Co. 220 Webster, res. New York  
 " Jas painter, h. 319 Woodward  
 " James & Co. of New York, W. G. Comstock, manager, publishers, 44 Blymyer Bldg  
 " Jas. H. salesman, h. 748 Clark  
 " Jessie, h. n.w.c. Erie Av. and Paxton Av  
 " John, collector, 321 Broadway, h. 304 Broadway  
 " John B. clk. 413 Sycamore, rooms 521 Elm  
 " John J. clk. h. 924 Morris  
 " Jos. W. dipper, h. 634 W. 9th  
 " Katie, saleslady, 429 Race, h. 635 Carlisle Av  
 " Mrs. M. bds. 403 E. 3d  
 " Marcla, wid. Jas. G. h. n.w.c. Erie Av. and Paxton Av  
 " Oscar, grainer, h. 1539 Dudley
- CLARKE THE ROBERT COMPANY,**  
 R. D. Barney, President; Alexander Hill, Vice President; Howard Barney, Secretary and Treasurer; Publishers, Book-sellers, Importers and Engravers; Wedding and Reception Work, 14 and 16 E. 4th; Telephone Main 264
- " Robt. Estate of, Waiter St. J. Jones, executor, room 705, s.e.c. 5th and Walnut  
 " Wm. driver, h. 315 John  
 " Wm. J. electrician, h. 521 Elizabeth  
 " Rev. Wm. P., D.D., professor Mt. St. Mary's Seminary
- Clarkson A. E. (A. E. C. & Sons) 32 Carew Bldg, res. Covington  
 " A. E. & Sons, (A. E., Geo. B. & A. Elliott) com. mers. 32 Carew Bldg  
 " A. Elliott, (A. E. C. & Sons) 32 Carew Bldg, res. Covington  
 " Albert, driver, h. 3634 Roll Av

**WURLITZER**

LARGEST COLLECTION OF  
**VIOLINS**  
 IN THIS COUNTRY.  
 MUSICAL INSTRUMENTS 117-121  
 EAST 4<sup>th</sup> ST.

## Clarkson—Continued.

- " George B. representative J. W. Sefton Manufacturing Co. of Chicago and Anderson, Ind. 32 Carew Bldg, res. Covington  
 " Rebecca, wid. John D. h. 1685 Hoffner  
 Clarry Fannie, embroidress, h. 521 Clinton  
 " Julian A. pressman, h. flat 2, 530 E. Pearl  
 " W. Thos. painter, h. 521 Clinton  
 Clary Dorothy V. milliner, h. 1947 State Av  
 " Edward, lab. h. 3051 Woodburn Av  
 " Frank M. clk. L.&N.Ry. Freight Office, res. Newport  
 " Geo. M. manager Ohio River Dept. Washington Life Ins. Co. of N. Y. 609 Union Trust Bldg, res. Ironton, O  
 " Jas. bds. 2916 Vine  
 " May, waitress, h. 1947 State Av  
 " Patrick, porter, h. 415 McDowell  
 " Wm. J. molder, h. 1947 State Av  
 " Wm. L. mach. h. 2964 Terrace Place, Camp Washington
- See also "Cleary"
- Clasber Annie, wid. Wm. h. 1206 Lincoln Av  
 " Anna C. stenographer, n.e.c. 4th and Broadway, h. 1206 Lincoln Av  
 Clasen August H. oiler, h. 217 Odeon  
 " Herman H. tanner, h. 217 Odeon  
 " Robt. H. carp. h. 217 Odeon  
 " Wm. F. bklayer, h. 217 Odeon  
 Clasgens Barney, mach. bds. 1216 Queen City Av  
 " Emma, h. flat 8, 2107 Grand  
 " Mrs. Frank V. h. 325 W. 7th  
 " Fred. J. artist, h. flat 8, 2107 Grand  
 " Leo A. clk. Fifth National Bank, h. 1727 Kinney Av  
 Claskin Bernard, mach. bds. 1216 Queen City Av  
 Clason H. R. ins. agt. top floor Bell Block, res. Madisonville  
 Class Charlotte, wid. Chas. h. 720 Armory Av  
 " Wm. J. tailor, h. 2618 Spring Grove Av  
 Classen Anna, h. 3010 Price Av  
 " Henry, h. 2101 W. 8th
- See also "Claassen" and "Clasen"
- Classmate (The), (Weekly) 222 W. 4th  
 Clatworthy Ben. barber, rooms 522 E. 5th  
 Clauden Camille J. supt. h. s. s. Clinton Springs Av., Millcreek Tp  
 Claudepierre Leo, shoemkr. h. 2135 Vine  
 Clauder Arthur, drug clk. s.w.c. 15th and Race, h. 262 Conroy  
 " Arthur E. woodwkr. h. 262 Conroy  
 " Carl H. photo engraver, h. 704 Delta Av  
 " Elsie, music teacher, h. 704 Delta Av  
 " Ella, saleslady, The Fair, h. 704 Delta Av
- See also "Clauter"
- Claudon C. J. supt. beveling and mirror dept. Pittsburgh Plate Glass Co. h. s. s. Clinton Springs Av. nr. Carthage Pike

**THE**  
**Western Methodist Book Concern**  
 Has Fully Equipped Department of  
**Engraving and Electrotyping,**  
 All Orders will receive Prompt Attention,  
 and satisfaction guaranteed.  
**JENNINGS & PYE, Agents,**  
**220 and 222 W. Fourth Street.**

## ECONOMY

Is in what you get—not in what  
you pay—worth remembering.  
**HARDWARE, CUTLERY and TOOLS.**

THE  
HARD  
WARE  
STORE

**PICKERING'S**  
5th and Main Sts.

Clause A. E. organizer Royal Benefit Society of Washington, D. C. room 403, 519 Main, res. Newport  
 " Addison, mailer, h. 946 W. 7th  
 " John G. watchman, h. 946 W. 7th  
 " John H. bartender, h. 946 W. 7th  
 " Rachel, stenographer, n.e.c. Spring Grove Av. and Garrard Av. h. 946 W. 7th  
 " Walter, clk. 700 Race, res. Newport  
 " Wm. S. printer, wks. Western Methodist Book Concern, res. Newport  
 Clausen Chas. finisher, h. 2151 Eastern Av  
 " Emanuel M. city fireman, h. 2151 Eastern Av  
 Clausheide F. W. salesman, The Alms & Doepke Co. h. 129 E. Clifton Av  
 " Henry, stair builder, h. 1610 Hughes  
 " Louisa, wid. John H. h. 129 E. Clifton Av  
 " Wm. ironwkr. h. 129 E. Clifton Av  
 Clausing Edward F. driver, h. 3915 Llewellyn Av  
 " Henry, gardener, h. Lahmann Road, Mill-creek Tp  
 " Henry, jr. gardener, res. Henry Clausing's, Lahmann Road  
 " Herman, varnisher, h. 3539 Colerain Av  
 " See also "Klausing"  
 Clauss, Emil, loan office, 713 Vine, h. flat 2, s.w.c. 13th and Vine  
 " & Kosicky Patent Bake Oven Co. (The), Wm. Clauss, pres. and treas.; Wm. Kosicky, vice pres. 315 W. 4th  
 " Theo. treas. The Cincinnati Gas. & Electric Co. s.w.c. 4th and Plum, h. 1621 Fairfax Av  
 " Wm. pres. The Cincinnati Gas Coke, Coal & Mining Co. and pres. and treas. The Clauss & Kosicky Patent Bake Oven Co. 315 W. 4th, h. 1621 Fairfax Av  
 Claussen Albert L. F. treas. The Kruse & Bahlmann Hardware Co. 408 Pioneer, h. 50 Hollister  
 " F. h. 50 Hollister  
 " Fritz J. salesman, 408 Pioneer, h. 50 Hollister  
 Claussnitzer Emil, (Eureka Brass Works) 217 W. 2d, h. 1738 Elmore  
 Clauter Robt trav. salesman, 408 Pioneer, h. 1706 Denham  
 " See also "Clauder"  
 Claves John, tinner, h. 221 E. 12th  
 " Theresa, wid. John, h. 221 E. 12th  
 Clavin Jas. lab. h. 236 W. Front  
 " Luke P. teamster, h. 1153 Gilbert Av  
 " Maggie, seamstress, h. 1153 Gilbert Av  
 " Margaret, h. 503 Chestnut  
 " Mary, h. 503 Chestnut  
 " Peter, porter, h. 530 Augusta  
 Clawson Colen, wid. Rush, h. 746 Kenyon Av  
 " David J. baker, h. 1731 Elm

## Safe Investments

To meet increasing demand for safe bonds which pay a better rate than municipals, we have some high-class Public Service Corporation issues. They will net the investor from 4 to 5 per cent.

Interest paid on deposits, on a new plan.

**RUDOLPH KLEYBOLTE & CO.**

Ground Floor, First National Bank Building.

### Clawson—Continued.

" Fred. mach. hand, h. 133 Sycamore  
 " Homer, propr. Clawson Talking Machine Co. and Clawson Manuf. Co. 135 E. 6th, rooms 30 W. 7th  
 " Landon, cab.mkr. h. 2047 Florence Av  
 " Manuf. Co., Homer Clawson, propr. slot machines, 135 E. 6th  
 " Martha M. teacher, 10th Dist. School, h. 761 Barr  
 " Mary E. wid. Samuel, h. 761 Barr  
 " R. E. clk. freight accountant's office, C.C. C.&St.L.Ry. h. flat 2, 1507 Gorman  
 " Talking Machine Co., Homer Clawson, propr. 135 E. 6th  
 " W. M. dentist, 134 W. 7th  
 " Wm. L. b. k. n.e.c. Spring Grove Av. and Alabama Av. h. 746 Kenyon Av  
 " Wm. M. b. k 309 E. 2d, h. 921 Grand Av  
 " Wm. W. sergeant of police, h. 921 Grand Av  
 Claxton Lettie, h. 2601 Cummins  
 " Wm. lab. h. 2601 Cummins  
 Clay Anna D. nurse, h. 1074 Wade  
 " Augustus, h. Mentor nr. Churchill Av  
 " Belle L. h. 302 Oak  
 " Brutus, teamster, h. 817 Wehrman Av  
 " Fred. clk. 431 E. 8th, h. flat 24, 510 Lock  
 " G. Harry, chemist, rooms A. G. Stewart's, Winton Place  
 " Green, storekeeper, Business Men's Club, rooms Dakota Hotel  
 " Henry, molder, h. 412 Butler  
 " Henry, porter, h. 656 Kenyon Av  
 " Jas. lab. h. 1546 Eastern Av  
 " Jas. porter, rooms 316 E. Front  
 " John, lab. h. 229 Post Square  
 " John, saw setter, h. 1546 Eastern Av  
 " John H. h. 750 Webb  
 " John H. lab. h. 1110 Chapel  
 " Jordan, lab. h. 424 E. 6th  
 " Lavinia, dressmkr. h. e. s. Mentor nr. Churchill Av  
 " Mary W. h. 302 Oak  
 " Nancy, wid. Thos. h. 737 W. 5th  
 " Nellie, h. 616 Elm  
 " Mrs. Rachel, h. 1106 Lincoln Av  
 " W. B. motorman, h. flat 25, 335 George  
 " Walter, houseman, h. Mentor nr. Churchill Av  
 " Whitcomb R. clk. gen'l passenger dept. C.C.&L.R.R. h. 606 Central Av  
 " Wm. horse trader, h. 554 Betts  
 " Wm. lab. h. 1546 Eastern Av  
 " Wm. motorman, h. 1414 Freeman Av  
 " Wm. H. lab. rooms 611 Lodge  
 Claybon Mrs. Helen, h. 1215 Freeman Av  
 " Morris, (S. Claybon & Son) 535 Laurel and 1108 Race, h. 1108 Race  
 " S. & Son, (Solomon & Morris) coal, 535 Laurel and 1108 Race  
 " Solomon, (S. Claybon & Son) 535 Laurel and 1108 Race, h. 535 Laurel  
 " Tobias, installments, h. 535 Laurel  
 " Wm. porter, h. 1215 Freeman Av  
 Clayborn Ada, h. 405 McAllister  
 " Green, lab. h. 650 Kenyon Av  
 " Jas. lab. h. 650 Kenyon Av  
 " Jerdon, lab. bds. 414 Oliver  
 " John, lab. h. 414 Oliver  
 " Mrs. Martha, h. 728 W. 4th  
 " Medell, bootblack, h. 728 W. 4th  
 " Minnie, domestic, bds. 516 Broadway  
 " Rebecca, wid. Henry, h. n.e.c. Opera Place and Elm  
**CLAYBROOK JOHN N.,**  
 Attorney at Law, 807 Commercial Tribune Bldg; Telephone Main 2009; Residence, Highlands, Ky  
 Claybrooke H. H. trav. salesman, 26 W. 3d  
 Clayburn Mrs. Hattie, h. 1305 Bremen  
 Claypoole J. M. janitor, h. 123 E. 9th  
 Clayton A. R. storekeeper, Fleischmann & Co., Riverside, h. 3265 Southside Av  
 " Air Compressor Works, 211 W. 4th  
 " Alonzo J. blksmith, h. 2386 Glenway Av  
 " Clifford A. salesman, h. 623 Cutter  
 " Earl, bds. 324 George  
 " Edith, wid. Gabriel, h. 553 E. 8th

**CLAYTON EDMUND T.**

(Clare, Dickerson & C.) Attorney at Law and Notary Public, Office, Rooms 403, 404 and 405 Bell Block, n.e.c. 6th and Vine; Telephone Main 2029; Residence, 723 Grand Av.; Residence 'Phone West 1331—R

- " Elmer F. b. k. h. 1614 Freeman Av
- " Ethel, bds. 427 George
- " Eva M. clk. h. 2386 Glenway Av
- " F. W. clk. 618 Race, h. 315 W. Court
- " Geo. lab. h. 3004 Park Av
- " Henrietta, dry goods; also, clk. in charge Sub-Station No. 7, Cincinnati P. O. 2936 W. 6th
- " J. W. trav. salesman, h. flat 11, 3910 Feemster
- " Jas. F. dentist, 1614 Freeman Av
- " John R. shoemkr. h. flat 11, 1208 Main
- " Jos. C foreman yeast dept. Fleischmann & Co., Riverside, h. n. s. Walnut Place east of Crestline Av
- " Lottie, wid. Geo. W. h. 623 Cutter
- " Mrs. Nannie, h. 395 Baum
- " Ray, h. 610 John
- " Dr. S. D. treas. United States Pension Board of Examining Surgeons, 403 U. S. Custom House, res. Cheviot
- " W. R. clk. Clyne Bros., Liston Av. h. Liston Av. at Corp. Line
- Clear John, policeman, h. 310 Ellen
- " Katie, clk. h. 310 Ellen
- " Martin, plumber, h. 3061 Mathers
- " Mary, dressmkr. h. 310 Ellen
- Clearing House, W. D. Duple, mgr. 15 Masonic Temple
- Cleary Catherine, mach.op.h. 1436 Eastern Av
- " Chas. D. yardmaster, B.&O.S.W.Ry. Storrs Station, h. 631 Neave
- " Edward, student, res. Mt. St. Mary's Seminary
- " Harry P., U. S. gauger, U. S. Int. Rev. Office, h. 1505 John
- " Harry W. clk. 220 Mill, h. 710 W. Front
- " Jas. driver, rooms 1114 Sycamore
- " John, elevator op. h. 319 Smith
- " John, section hand, bds. n.e.c. Smith and Augusta
- " John, solicitor, 227 W.4th, h. 1033 Kossuth
- " John, sr. h. 519 Baum
- " John J. jr. tel. op. h. 519 Baum
- " Mrs. Kate, housekeeper, Hotel Honing
- " Martin D. driver, h. 710 W. Front
- " Mary, dressmkr. wks. 13 W. 4th
- " Mary, wid. Jas. h. flat 4, 435 W. 7th
- " Michael, h. 1033 Kossuth
- " Nellie, waitress, 311 Broadway
- " Retta E. telephone op. W. U. Tel. Co. h. 519 Baum
- " Richard, checker, W. U. Tel. Co. h. 519 Baum
- " Robt. jr. ironwkr. h. 1436 Eastern Av
- " Robt. sr. h. 1436 Eastern Av
- " T. rooms Lee House
- " Thos. section foreman, B.&O.S.W.R.R. Passenger Yard, Park nr. 2d, h. flat 10, 660 W. 3d
- " Walter, saloon, 3727 Kellogg Av
- " Wm. h. 1436 Eastern Av
- See also "Clary"
- Cleaver Earl, molder, h. 1342 Broadway
- " Frank L. gluer, h. 222 Pike
- " Maude, saleslady; 24 E. 5th, h. 963 Richmond
- " Richard D. fireman, h. w. s. Neff Av. north of Wilder Av
- " Wm. cooper, h. 1219 Richmond
- Clegg Abraham, porter, rooms 229 W. 3d
- CLEGG, GOESER, McFEE & CO.,**  
(John J. C., August G., Robt. J. McF. & Geo. Meinshausen) Engravers, top floor Carlisle Bldg, s.w.c. 4th and Walnut
- " John J. (C., Goeser, McFee & Co.) 51 E. 4th, h. 2223 Ohio Av
- " Louis, lab. h. 724 W. 4th
- " Thos. ins. agt. room 51, 330 W. 9th, h. 219 Odeon
- " Warren A. yard foreman, 1232 W. Liberty, h. 1052 W. Liberty
- " Wm. blksmith, h. 747 Hopkins
- " Wm. tel. op. W. U. Tel. Co. bds. Galt House



# WURLITZER



MANUFACTURERS AND IMPORTERS OF

## BAND INSTRUMENTS

OF EVERY DESCRIPTION.

MUSICAL INSTRUMENTS 117-121 EAST 4<sup>TH</sup> ST.

- Cleland Delbert H. music student, rooms 423 Laurel
- Clem Edwin, asst. special agt. Standard Oil Co. 107 E. Pearl, h. flat 42, 626 W. 4th
- " Lizzie, domestic, Good Samaritan Hospital
- " Lizzie, wid. Wm. h. rear 512 E. 8th
- " Minnie, h. rear 512 E. 8th
- " Wm. painter, rooms 1819 Elm
- Clemen Christine wid. Theo. h. 3079 Woodburn Av
- " Ferd. trav. salesman, n.w.c. Elm and McMicken Av. h. 2535 Scioto
- " Ferd. L. clk. C.N.O.&T.P.Ry. h. 2535 Scioto
- Clemens Edith M. stenographer, 920 Sycamore, h. 4 Eden Park Terrace
- " Edward, carp. h. 577 W. 6th
- " Ellen V. wid. John M. h. 4 Eden Park Terrace
- " Geo. attendant. s.e.c. 3d and Kilgour
- " Gertrude, dressmkr. 406 John
- " Gustave, teacher of music, Public Schools, h. 2716 Vine
- " John, waiter, h. 547 Carlisle Av
- " John H. bartender, h. 415 Clinton
- " Lizzie, rooms 432 W. 7th
- " U. S. G. mgr. Cincinnati Branch Chas. W. Shonk Co. of Chicago, 30 Glenn Bldg, rooms The Munro
- CLEMENS WILL M.,**  
Assistant Telegraph Editor Cincinnati Post; Residence, n.e.c. Ludlow Av. and Telford
- See also "Clemmens" and "Clemons"
- Clement A. B. truant officer, Board of Education, City Hall, h. 925 Paradrome
- " A. D. b. k. 427 Plum, h. flat 5, 330 W. 9th
- " Charlotte M. res. Widows' Home
- " John, gilder, h. 110 Allison
- " John B. pres. The Powell & Clement Co. 418 Main, res. Morrow, O
- " Minnie, wid. Herman, h. 1017 Poplar
- Clement, Soule & Co. of Boston, woolens, 639 Walnut; John Schrink, representative
- " T. Bishop, h. 930 Locust
- " Thos. A. foreman spring fitter, h. 3801 Glenway Av
- Clements Catherine, wid. Wm. h. 1534 Baymiller
- " Catharine M. h. 3213 Fredonia Av
- " Chas. clk. Union News Co., Central Union Depot, res. Covington
- " Chas. W. boilerwkr. h. s. s. Moulton Av. east of Crestline Av
- " E. L. clk. Hotel Oxford
- " Edward P. fireman, h. 2303 Price Hill Road
- " Frank, mach. h. 215 W. 6th
- " Frank, metal turner, h. 1117 Carney
- " Frank J. mgr. Hinsch Coal & Coke Co. s. s. Blair Av. east of Perkins Av. h. 3213 Fredonia Av
- " Geo. fireman, h. 2381 Warsaw Av



**Cut-Rate**  
**RUBBER**  
**STORE.**  
**Cattell**  
604 Vine St.



**JUST WATCH  
THOSE WEEKLY SALES  
OF OURS  
HARDWARE, CUTLERY and TOOLS.**

**THE  
HARD  
WARE  
STORE**

**PICKERING'S  
5th and Main Sts.**

**Clements—Continued.**

- " Harry J. shoe cutter, h. 1432 Elm
- " Herbert B. barber, h. room 11, 31 E. 3d
- " J. G. salesman, 126 Sycamore, h. 943 W. 7th
- " Jas. M. mgr. retail dept. 236 W. 4th, h. 3213 Fredonia Av
- " John A. pressman, h. 1117 Carney
- " John B. lab. h. 705 Laurel
- " Josephine, h. 948 Dana Av
- " Mrs. Kate, h. 2381 Warsaw Av
- " Lawrence, clk. B. Schapker & Co. 19 E. 2d, h. 1117 Carney
- " Lorenz, tailor, h. 1432 Elm
- " Lucy M. wid. Martin, h. 1637 Carll
- " Peter W. clk. Union News Co., Central Union Depot, res. Covington
- " R. M. trav. salesman, 221 W. 4th
- " Ruby G. b. k. room 56, 120 Opera Place, h. 1637 Carll
- " Thos. J. b. k. John W. Ballmann's, h. 3213 Fredonia Av
- " Wm. G. shoemkr. h. 1432 Elm
- " Wm. M. clk. h. 943 W. 7th

See also "Clemens" and "Clemons"

- Clemmer Jacob H. atty. room 52, 448 Main, h. 1605 Ruth Av
- " Nathan B. engineer, h. s.w.c. Langdon Av. and Bevis Av., Evanston

Clemmons Georgia, rooms 232 McFarland

Clemons A. L. clk. B. T. Clemons, res. Madisonville

**CLEMONS B. T.,**

General Insurance, 1001 First National Bank Bldg; Telephone Main 731; Residence, Madisonville; Telephone Madisonville 14—L

- " Clifford W. clk. B. T. Clemons', res. Madisonville
- " Frank, foreman, 516 Main, h. 3047 Columbia Av
- " Jennie S. wid. F. C. h. 646 Richmond
- " Jerry, (Chambers & Co.) 329 Longworth, h. 510 Central Av
- " Masker, lab. bds. 549 E. 8th
- " Wm. H. adjuster Phenix Ins. Co. of Brooklyn, 1001 First National Bldg, h. s.w.c. Erie Av. and Zumstein Av
- " Wm. V. engineer, h. s.w.c. Erie Av. and Zumstein Av

See also "Clemens"

Clendenin Wm. stove repairer, rooms 323 New

**CLENDENING BYRON M.,**

Attorney at Law, Office, 1004 to 1006 Union Trust Bldg; Telephone Main 252; Residence, flat 3, 434 Race

- " Georgianna H. wid. Thos. W. h. 133 Shillito Place
  - " Roscoe T. clk. room 4, n.w.c. 5th and Vine, h. 133 Shillito Place
- Cleney Chas. P. h. 648 W. 6th
- " Francis G. h. 694 Gholson Av

**CLENEY H. Q.,**

Real Estate, Loans and Investment Securities. Office, 111 E. 3d; Telephone Main 98; Residence, 3009 Fairfield Av

- " Harvey, lab. rooms 314 Perry
  - " Harvey Wm. lab. h. rear 325 E. 12th
  - " Lottie, h. 314 Perry
- Cleo Co. (The), cosmetics, 540 Main
- Clephane Geo. (W. H. Settle & Co.) n. s. Madison Road cor. N.&W.Ry. res. Madisonville
- " Jessie, wid. Frank, h. 508 Elm
  - " Thos. supt. Associated Charities Labor Yard, 304 Broadway, h. 301 14th
  - " U. D. teacher, Whittier School, h. flat 1, 420 Hopkins
  - " Mrs. U. D. teacher of elocution, h. flat 1, 420 Hopkins
- Clere Geo. W. engineer, h. Isabella Av., Hyde Park

**CLERK OF THE BOARD OF EDUCATION OF THE SCHOOL DISTRICT OF CINCINNATI, Wm. Grautman, Clerk, Office, City Hall**

**CLERK OF COUNCIL, Office, City Hall; Edwin Henderson, Clerk**

**CLERK OF THE COURTS, Office, Court House; Chas. Weidner, jr., Clerk**

**CLERK OF THE POLICE COURT, Office, City Hall; August Kirbert, Clerk**

Clerke Ida, tailoress, rooms 424 W. 7th

Clermont Frank J. toolmkr. h. 1213 Bates Av

" House, Mrs. Belle Chamblin, propr. 5 E. 9th

" House, Jas. J. McCaffrey, propr. 2354 Eastern Av

" John H. treas. The United States Aluminum Casting Co. 1623 Blue Rock, h. cor. Goodhue Av. and Prospect Place

" Louise, wid. John, h. cor. Goodhue Av. and Prospect Place

Cleveland Bernard, shoemkr. rooms 312 E. 3d Bldg; J. E. Reeves, gen'l Southern agt.;

" City Forge & Iron Co., The Cincinnati Iron Store Co. representatives, n.w.c. Pearl and Plum

" Mrs. Daisy, rooms 1014 W. 6th

" Edward, barber, 3735 Spring Grove Av

" Elizabeth, h. east of Colerain Av. south of Streng

**CLEVELAND GEO. W.,**

Manager Cincinnati Inspection and Rating Bureau, Office, Room 1403 First National Bank Bldg; Telephone Main 752; Residence, Mound Av., Norwood

**CLEVELAND HARLAN,**

Attorney at Law, Office, Rooms 54 to 56 Carew Bldg; Residence, Glendale, O

" J. L. phys. 838 W. 7th

" Louise, wid. Edwin, h. 909 John

" Olivia H. h. 838 W. 7th

**CLEVELAND RUBBER WORKS,**

Succeeded by The Ohio Rubber Co., Henry B. Hallock, Manager; Manufacturers of Mechanical Rubber Goods, Clothing, Druggists' Sundries, &c., 612 Race; Telephone Main 1920

" Stephen W. waiter, h. east of Colerain Av. south of Streng

" Tanning Co. (The) of Cleveland, 406 Bell Block

" Wm. hodcarrier, bds. 331 E. 6th

" Wm. O. salesman, 556 Main, h. 1010 Elm

" Woolen Mills of Cleveland, Tenn. 14 W. 3d

Cleveland, Akron & Columbus Ry. Passenger Station, s.e.c. Pearl and Butler

Cleveland, Cincinnati, Chicago & St. Louis Railway Co., M. E. Ingalls, pres.; E. F. Osborn, secy.; Frank D. Comstock, local treas.;

Chas. E. Schaff, gen'l mgr.; Warren J. Lynch, gen'l passenger and ticket agt.;

Chas. J. Brister, asst. gen'l freight agt.;

Geo. H. Ingalls, gen'l freight agt.;

Geo. Metzger, division freight agt.;

Paul A. Hewitt, auditor;

Geo. W. Klitredge, chief engineer;

Samuel O. Bayless, asst. gen'l counsel;

Geo. Tozzer, purchasing agt.;

general offices, Central Union Depot & Ry. Co.'s Office Bldg, s. s. 3d b. John and Smith

**The Lawrence-Hall Electric Co.**

Agents for

**Okonite Wires and Tapes.**

219 WEST FOURTH STREET.

**Cleveland, Cincinnati, Chicago**

& ST. LOUIS RAILWAY CO., M. E. Ingalls, President; E. F. Osborn, Secretary; Frank D. Comstock, Local Treasurer; Chas. E. Schaff, General Manager; Warren J. Lynch, General Passenger Agent; Wm. P. Deppe, Assistant General Passenger Agent; Geo. H. Ingalls, General Freight Agent; C. J. Brister, Assistant General Freight Agent; Paul A. Hewitt, Auditor; Geo. W. Kittredge, Chief Engineer; Samuel O. Bayless, Assistant General Counsel; Geo. Tozzer, Purchasing Agent; General Offices, Central Union Depot & Ry. Co.'s Office Bldg, s. s. 3d b. John and Smith.

Cleveland, Cincinnati, Chicago & St. Louis Ry. Brighton Freight Depot, Garrard Av. south of Harrison Av  
 Cleveland, Cincinnati, Chicago & St. Louis Ry. Freight Department, 37 Ingalls Bldg; N. R. Johnson, gen'l agt  
 Cleveland, Cincinnati, Chicago & St. Louis Ry. Freight Depot, n. s. Front nr. Baymiller  
 Cleveland, Cincinnati, Chicago & St. Louis Ry. Freight Office and Depot, w. s. Central Av. opp. Pearl; T. A. Connor, local freight agt  
 Cleveland, Cincinnati, Chicago & St. Louis Ry. General Yardmaster's Office, junc. 8th and Millcreek; John Hackett, gen'l yardmaster  
 Cleveland, Cincinnati, Chicago & St. Louis Ry. Passenger Coach Yards and Car Cleaning Department, office, 749 W. 3d  
 Cleveland, Cincinnati, Chicago & St. Louis Ry. (Big Four) Passenger Department, 36 Ingalls Bldg; J. E. Reeves, gen'l Southern agt.; C. C. Clark, central passenger agt.; Geo. P. Porter, city passenger agt  
 Cleveland, Cincinnati, Chicago & St. Louis Ry. Passenger Depot, s.w.c. 3d and Central Av  
 Cleveland, Cincinnati, Chicago & St. Louis Ry. Repair Shops, n.e.c. 6th and Millcreek  
 Cleveland, Cincinnati, Chicago & St. Louis Ry. Round House, n.w.c. 3d and Baymiller and 6th st., Riverside  
 Cleveland, Cincinnati, Chicago & St. Louis Ry. Ticket and Freight Office, n.e.c. 4th and Vine; J. F. Rolf, ticket agt  
 Cleveland, Cincinnati, Chicago & St. Louis Ry. Trainmaster's and Yardmaster's Office, Riverside Station, Liston Av. opp. Ingalls; J. S. Sweeney, trainmaster  
 Cleveland, Cincinnati, Chicago & St. Louis Ry. Transfer Platform, 6th and Southern Ry. Bridge  
 Cleveland, Cincinnati, Chicago & St. Louis Ry. Yard Clerk's Office, n.w.c. 6th and Carr  
 Cleveland Fred. L. barber, bds. 3415 Eastern Av  
 " Roy V. boxmkr. h. 4009 Dumont  
 Click Alice, h. 924 VanHorn  
 " Wm. H. h. flat 12, s.w.c. 6th and Smith  
 Clicker Laura, widow, h. 324 E. Front  
 Clickner Maggie, wid. Louis, h. 2441 Gilbert Av  
 Cliff Mrs. Carrie, h. 445 E. Front  
 " John, railroader, rooms 712 W. 5th  
 " Samuel, lab. h. 51 Plum  
 " Vallie, widow, h. s.e.c. 12th and Vine  
 Cliffe Arthur, mach. h. 1239 Hopple  
 " Chas. foreman lathe dept. The Dietz Machine Tool Co. h. 1139 Hopple  
 " Geo. W. mach. h. 1062 Oehler  
 " Walter, lathewkr. bds. 1139 Hopple

**WURLITZER**  
 "HOWARD"  
**Mandolins and Guitars**  
 BEST IN THE WORLD.  
 MUSICAL INSTRUMENTS 117-121 EAST 4<sup>TH</sup> ST.

Clifford Arthur E. circulator, Cincinnati Post, h. 770 Summit Av  
 " Arthur K. stock-keeper, n.w.c. 6th and Walnut, h. 21 E. Daniels  
 " Building, 3213 and 3215 Vine  
 " Chas. lab. h. 2949 Massachusetts Av  
 " Clara S. timekeeper, h. 21 E. Daniels  
 " E. B. salesman, 643 Main, h. 21 E. Daniels  
 " Emma, wid. E. B. h. 116 E. 9th  
 " Florence, stenographer, C. O. Gansel & Co. h. 116 E. 9th  
 " Frank, painter, h. 1101 Walnut  
 " Geo. b. k. 228 Broadway  
 " Geo. lab. bds. 424 E. 6th  
 " Geo. A. trav. passenger agt. Canadian Pacific Ry. 23 Carew Bldg  
 " Harry, bklayer, h. 1088 Gilbert Av  
 " Harry, porter, s.w.c. Main and Water, res. Newport  
 " House. Bridget Powers, propr. 506 Broadway  
 " J. A. printer. rooms 23 E. 9th  
 " J. J. b. h. 2397 Reading Road  
 " John, lab. h. 858 E. 3d  
 " John, painter, h. 10 Mercer  
 " John E. lab h. rear 619 E. Pearl  
 " John J. mgr. 3123 Spring Grove Av. h. 2949 Massachusetts Av  
 " Jos. F. clk. 228 Broadway  
 " Julia, wid. Zand, h. 858 E. 3d  
 " Katie, telephone op. h. 228 Broadway  
 " Mamie, seamstress, 510 E. 4th  
 " Mary, nurse, 533 E. Liberty  
 " Mary, wid. Michael, h. 1030 W. 6th  
 " Mary, wid. Samuel, h. 1088 Gilbert Av  
 " Presbyterian Church, s.e.c. Vine and St. Clair  
 " Robt. lab. bds. 420 E. 6th  
 " Robt. porter, n.e.c. Post Square and Plum  
 " T. J. lab. h. 513 Findlay  
 " Wm. stock-keeper, 337 W. 5th, res. Newport  
 " Wm. F. bartender, h. 1227 Walnut  
 " Wm. J. stone cutter, bds. 745 E. 6th  
 Clift Calvin driver, h. 1220 Budd  
 " Charlton B. bds. 325 Broadway  
 " Clint, driver, h. 604 Reading Road  
 " DeWitt C. h. 437 E. Pearl  
 " Ernest, lather, h. 437 E. Pearl  
 " Harry E. sawyer, h. 1935 Eastern Av  
 " Lovell, molder, h. 932 W. 9th  
 Clifton C. H. salesman, 17 Opera Place, res. Madisonville  
 " G. lab. h. 511 Carr  
 " Jos. painter, bds. 1131 Hopkins  
 " Lorine, rooms 22 Giffin  
 " Mamie, bds. 211 George  
 " Mamie, seamstress, h. 530 W. 6th  
 " Wm. foreman, rooms 309 W. 6th  
 Clifton Garden, Fritz Buchmann, propr. 3300 Jefferson Av  
 Clifton Golf Club, 2839 Clifton Av  
 Clifton Heights Bowling Alleys, 353 Calhoun; Jacob Riehle, mgr

**I**f you want Job Printing done in the Best Style and at Fair Prices, take it to **220 and 222 West Fourth Street.**

**JENNINGS & PYE, Agents,**  
**220 and 222 W. Fourth Street.**

# A SMILE

That won't wear off, has the man who buys from us, his **HARDWARE, CUTLERY and TOOLS.**

THE  
HARD  
WARE  
STORE

**PICKERING'S**  
5th and Main Sts.

Clifton Methodist Episcopal Church, s.e.c. Clifton Av. and Senator Place  
**CLIFTON MOTOR WORKS,**  
 Gas Engines, 229 and 231 E. Clifton Av  
 Clifton Public School, n.w.c. Clifton Av. and McAlpin Av  
**CLIFTON SCHOOL OF MUSIC,**  
 Henry C. Lerch, Director, 158 W. McMillan  
 Clifton Springs Distilling Co. (The), J. G. Schmidlapp, pres.; Edward Senior, vice pres. and treas.; J. T. McHugh, secy., Dodsworth Av. nr. B.&O.S.W.Ry  
 Clifton Stair Building Co. (The), Henry Horn, pres. and treas.; F. Henry Hurlander, vice pres.; Adolph Heinrich, secy. 214 W. McMillan  
**CLIFTON STEAM CARPET BEATING WORKS,** John Stubenrauch, Proprietor; Practical Sewing, Fitting, Laying and Renovating of Carpets; Office and Works, 2219 to 2223 Clifton Av.; Telephone North 1139  
 Clifton Town Hall, n.w.c. Clifton Av. and McAlpin Av  
 Climax Manuf. Co. adv. novelties, 2409 Coleman Av  
 Climax Printing Ink Co. (Chas. B. Thomas, Geo. P. Parmerton & Harry B. Rubey) 1326 Sycamore  
 Climer Sarah, wid. Isaac, h. 16 E. McMillan  
 " Wm. E. chef, h. 16 E. McMillan  
 Clinch Beatrice, nurse, h. 1024 Wesley Av  
 Cline Annie, h. 303 E. 3d  
 " Annie, wid. Thos. h. 729 Carlisle Av  
 " Chas. harnessmkr. h. 739 Clinton  
 " Clarence, waiter, Queen City Club  
 " Frank, lab. h. 1210 Budd  
 " Geo. saloon, 306 E. 5th, h. 1728 Hewitt Av  
 " Henry, mach. rooms 806 Walnut  
 " John, lab. h. 1212 Budd  
 " John F. real estate, h. 245 Butler  
 " Jos. A., U. S. storekeeper, U. S. Int. Rev. Office, h. 2381 Kemper Lane  
 " Miss L. clk. h. 46 E. Clifton Av  
 " Lizzie, wid. Benj. h. 1420 Main  
 " Louise, saleslady, The Fair, h. 1927 Vine  
 " Maggie, dressmkr. h. 1420 Main  
 " Margaret, saleslady, h. 1528 Baymiller  
 " Mary, h. 303 E. 3d  
 " Mary Ann, wid. Jas. H. h. flat 2, 530 E. Pearl  
 " Patrick, cook, h. 303 E. 3d  
 " Wm. T. clk. h. 245 Butler  
 See also "Klein" and "Kline"  
 Clingan Edwarda M. vocal teacher, h. 4 Eden Park Terrace  
 " Elizabeth, wid. Edward, h. 4 Eden Park Terrace

**Clingan—Continued.**

" Mary E. vocal teacher, h. 4 Eden Park Terrace  
 Clinger Belle, housekeeper, 3323 Fisher Av  
 Clingman E. N. atty. with Union Central Life Ins. Co. 355 W. 4th, h. 3760 Clifton Av  
 " Jas. clk. gen'l supt.'s office, U. S. Ex. Co. h. 11 Bella Vista Place  
 " John, engineer, Good Samaritan Hospital  
 " Mrs. Mary, h. 1336 Broadway  
 " Mildred, saleslady, 13 W. 4th, res. Covington  
 " Wm. engraver, h. Summit Av., Bond Hill  
 Clinical Chronicle, (Monthly) Eric E. Sattler, M.D. editor and publisher, 109 Garfield Place  
 Clinkinbeard Louis H. clk. 46 Main, res. Covington  
 " West, clk. 414 W. Water, res. Covington  
 Clinton Annie, laundress, h. 1116 W. 8th  
 " Chas. h. s.e.c. Avondale Av. and Glen Lyon Av  
 " J. H. (E. S. Walker & Co.) 115 E. 3d, res. Lebanon  
 " Jas. H. lab. bds. 1209 Harrison Av  
**CLINTON JOHN H.,**  
 Manager of Clinton's Orchestra and Cincinnati Military Band, Office, John Church Co. s.e.c. 4th and Elm; Residence, 708 W. 9th; Telephone West 712—R  
 " Orchestra, John H. Clinton, mgr. 708 W. 9th and s.e.c. 4th and Elm  
 " Van, porter, h. 731 Barr  
 " Wm. C. pipe fitter, Longview Hospital, res. Carthage  
 Clippel Alois, candymkr. h. rear 221 Grant  
 Clippel Elizabeth, wid. Anthony, h. 1203 Baymiller  
 " Manuf. Co., H. R. Sillman, jr. propr.; household specialties, 831 W. 9th  
 Clippinger E. T. postal clk. R. M. S  
**CLIPPINGER WALTER W.,**  
 Attorney at Law, Office, Room 80, 518 Walnut; Telephone, Main 1001; Residence, Madisonville  
 Clisbey May, wid. Eugene, h. 734 Webb  
 Cliver A. E. salesman, 216 E. 3d, res. Madisonville  
 Clo Ella, stenographer, Stanley Ferguson's, h. flat 27, 322 W. 4th  
 " Ida, modiste, flat 27, 322 W. 4th  
 " Marie, fitter, 425 Race, h. 924 Morris  
 Clobes Andrew, clk. h. 737 Betts  
 " Mrs. Annie, dressmkr. h. 9 E. 7th  
 " Jacob, agent, h. 737 Betts  
 " Mary, saleslady, 1300 Baymiller, h. 737 Betts  
 " Nellie, saleslady, 1300 Baymiller, h. 737 Betts  
 " Robt. F. clk. 519 Walnut, h. 9 E. 7th  
 Clodius Theo. h. 221 15th  
 Cloe Maggie, saleslady, 207 W. 4th, res. Covington  
 Cloherty John, clk. C.N.O.&T.P.Ry. Local Freight Depot, Front nr. Mill, res. Newport  
 Clohesey Thos. F. dist. mgr. Stanley Electric Manuf. Co. 61 Perin Bldg, h. 2118 Grand  
 Cloke Fred. C. paper cutter, h. 2827 Park Av  
 " John F. office, 654 Main, h. 2827 Park Av  
 Cloman Henry G. furnaceman, h. 1029 Richmond  
 Clonch Annie, wid. John, h. 518 W. 6th  
 Clond Edward H. printer, h. 441 Pioneer  
 Cloninger Florence, wid. Frank, h. 2034 Gladstone Av  
 Cloonan Jas. F. clk. C.H.&D.Ry. Shops, h. 644 Baymiller  
 Clopine Emma, wid. Chas. h. 1319 Myrtle Av  
 " W. Edward, painter, 1319 Myrtle Av  
 Clopton Geo. painter, 304 W. 9th, h. flat 4, 306 W. 9th  
 Cloran Daniel, hostler, bds. 3722 Spring Grove Av  
 " Mary, dressmkr. h. 1170 Copplin  
 Clore Chas. carp. bds. Lucien M. Harvey's, Winton Place  
 " Clara Eugenia, stenographer, 401 Bell Block, res. Hebron, Ky  
 " Clarence, laundryman, rooms 334 W. 4th

## Safe Investments

The safest investments are Government Bonds, on which the rate is very low; next come Municipal Bonds, with higher rates; then Public Service Corporation Bonds, yielding as great an income as proper security allows. We deal only in these three kinds.

Interest paid on deposits, on a new plan.

**RUDOLPH KLEYBOLTE & CO.**

Ground Floor, First National Bank Building.

**CLORE, DICKERSON & CLAYTON,**

(Joel C. C., W. W. D. & Edmund T. C.)  
Attorneys at Law, Office, Rooms 403,  
404 and 405 Bell Block, n.e.c. 6th and  
Vine; Telephone Main 2029

" Frank, laundryman, rooms 334 W. 4th

" Harvey H. h. 811 W. Liberty

**CLORE JOEL C.,**

(C., Dickerson & Clayton) Attorney at  
Law, Office, Rooms 403, 404 and 405 Bell  
Block, n.e.c. 6th and Vine; Telephone  
Main 2029; Residence, flat 7, 330 W. 4th

" Reba E. h. 811 W. Liberty

" Walter R. foreman, h. 540 Clinton

" Wm. H. h. 811 W. Liberty

Clos J. Fred. mach. hand, h. 2555 Western Av

" John, h. 304 Enming

" John, tinner, h. 1690 State Av

" John, jr. saloon, 303 Emming

" Jos. A. salesman, h. 1690 State Av

Close Carra, deaconess, Elizabeth Gamble  
Deaconess Home

Closs Albert, engraver, wks. Queen City  
Watch Case Manuf. Co

**CLOSS FRED.,**

(C. & Luebbert) Attorney at Law, Office,  
40 and 41 Pickering Bldg, s.e.c. 5th and  
Main; Telephone Main 249; Residence,  
3446 Whitfield Av.; Residence Telephone  
North 1787—X

**CLOSS & LUEBBERT,**

(Fred. C. & Louis R. L.) Attorneys at  
Law, Office, 40 and 41 Pickering Bldg,  
s.e.c. 5th and Main; Telephone Main 249

" Wm. driver, n.w.c. 6th and Race

Closson A. B. jr. (A. B. C. jr. & Co.) 110 W.  
4th, res. Ludlow, Ky

**CLOSSON A. B., JR., & CO.,**

Manufacturers and Importers of Artists'  
Materials, Architects' Stationery, Proof  
Engravings, Etchings and Fine Picture  
Frames, 110 W. 4th; Telephone Main  
1523

" Henry B. mgr. A. B. Closson, jr. & Co. 110  
W. 4th, res. Ludlow, Ky

Closterman Chas. H. with Henry Closterman,  
319 W. 2d, h. 914 Summit Av

" Chas. J. h. 914 Summit Av

" Harry, salesman, 127 E. Water, h. Mt.  
Echo Av., Mt. Echo

**CLOSTERMAN HENRY,**

Wholesale Manufacturer of Chairs and  
Parlor Furniture; Office and Warehouse,  
319 to 323 W. 2d; Telephone Main 1769;  
Factory, s.w.c. Smith and Augusta; Resi-  
dence, Crestline Av., Mt. Echo

" Jos. porter, 215 E. 2d, res. Newport

" Jos. L. with Henry Closterman, 319 W.  
2d, h. w. s. Elberon Av. south of Phillips  
Av

" Oliver, shoemkr. bds. room 39, 313 Sycam-  
ore

Clostermann Chas. A. foreman shoe cutter,  
622 Sycamore, h. 2369 Eastern Av

" Emma, news dealer, 2369 Eastern Av

See also "Klostermann"

Clott Jacob, glazier, h. 210 Parsons

" John, lab. h. 210 Parsons

" John, jr. h. 210 Parsons

Cloud Andrew, lumber inspector, h. rear 2228  
Eastern Av

**CLOUD & COX,**

(Francis H. C. & Robert M. C.) General  
Fire and Tornado Insurance, 304 First  
National Bank Bldg

" Francis H. (C. & Cox) 304 First National  
Bank Bldg, h. 2111 Grand

" J. Dominic, clk. 807 Traction Bldg, h. 2111  
Grand

" Jos. A. special agt. Phoenix Assurance Co.  
of London, 102 E. 3d, res. Newport

" L. G. mining engineer, Transvaal Copper  
Co. 1408 Traction Bldg, res. Newport

" Lewis, clk. h. 2111 Grand

" Morris, lab. rooms 309 George

Cloude H. M. merchant tailor, s.w.c. 4th and  
walnut, h. 2210 Kemper Lane

Clough Della, h. 628 Oak

" Mrs. J. C. wid. W. F. h. rear 3430 Golden  
Av

" Willard, ironwkr. rooms 119 E. 8th

Clouse Wilson E. wirewkr. h. 315 John



# WURLITZER

# PIANOS

Rented or  
Sold on the  
Easy Pay-  
ment Plan

MUSICAL INSTRUMENTS 117-121  
EAST 4<sup>TH</sup> ST.

Clouser Julia, clk. 137 W. 4th, h. 611 E. 3d

" Mabel, b. k. 237 Broadway, h. 611 E. 3d

" W. B. cigars, 237 Broadway, h. 611 E. 3d

Clover N. W. trav. freight agt. Union &  
Southern Pacific Ry. Cos. 53 E. 4th, h.  
239 Piedmont Av

" Wm. clk. C.H.&D.Ry., Gest st. res. Ham-  
ilton

Clowser Benj. A. coremkr. h. 730 W. Court

" Lucinda, wid. A. J. h. 730 W. Court

Cloyd Jas. lab. h. 2748 Hoff Av

" Jas. lab. h. 985 Nassau

Cloyer Geo. driver, h. 805 Livingston

" Mary, wid. John, h. 805 Livingston

" May, res. Wm. Cloyer's, Feemster st

" Sidney E. lab. h. 3918 Kellogg Av

" Wm. Japanner, h. n. s. Feemster b. Stites  
Av. and McCullough

Cluever Kate, cigarmkr. h. 2520 Vine

Cluff Chas. paver, h. 405 E. Front

Clund Lewis C. engraver, h. flat 32, 1223  
Bremen

Clundt H. E. printer, h. 441 Pioneer

Clutch Eliza, wid. J. V. h. 3732 Morris Place

Clutes Edward A. with The John Shillito Co.  
res. Covington

Cluthe Chas. toolmkr. h. 28 E. Court

" Gustav, tool manuf. 28 E. Court

Clutia Carleton E. asst. special agt. Norwich  
Union Ins. Society of England, 26 Swift  
Bldg, h. 2207 Grand

Clutter John, salesman, 46 W. 5th, rooms flat  
10, s.w.c. 6th and John

" O. E. trav. salesman, h. flat 10, s.w.c. 6th  
and John

Clutterbuck Kate D. dressmkr. h. 1217 W.9th

Cluxton Mrs. A. J. h. flat 4, 925 Walnut

" Jas. steward. Alice B. Bowler's, Lafayette  
Av

" Richard, h. 1697 Blue Rock

**CLUXTON RICHARD J.,**

Sanitary Plumbing, Lincensed Sewer  
Tapper, Steam, Hot Water and Gas Fit-  
ting, 3938 Spring Grove Av.; Telephone  
Park 313; Residence, 1697 Blue Rock

Clyde Andrew J. bklayer, h. 2549 Western Av

" Elizabeth M. (wid. Benj. A.) teacher,  
North Fairmount Public School, res. J.  
B. Scheidemantle's, Edwards Road

" Frank A. h. 2607 Liddell

" Geo. E. cashier, 327 Walnut, h. 523 Consi-  
dine Av

" Howard E. bklayer, h. 2607 Liddell

" Jessie D. h. 549 Betts

" Mary, wid. Andrew L. h. 2607 Liddell

" May, clk. 686 W. 5th, h. 2607 Liddell

Clyne Bros. (John & Jas.) restaurant, Cin-  
cinnati, Lawrenceburg & Aurora Street  
Ry. Depot, Liston Av. at Corp. Line

" Catherine, confec. 1402 Sycamore

" Jas. (C. Bros.) Liston Av. at Corp. Line,  
res. College Hill



**Cut-Rate**  
**RUBBER**  
**STORE.**  
**©attell**  
**604 Vine St.**

**SAVE  
THE  
DIFFERENCE  
BUY OUR  
HARDWARE, CUTLERY and TOOLS.**

**THE  
HARD  
WARE  
STORE**

**PICKERING'S  
5th and Main Sts.**

**Clyne—Continued.**

- " John, (C. Bros.) Liston Av. at Corp. Line, res. College Hill
- " Wm. D. painter, h. e. s. Edgewood Av., Winton Place
- Clyness Caroline, student, rooms 616 W. 8th
- Coad J. Earl, clk. Fifth National Bank, h. 1361 Chapel
- Coakley Agnes, wid. John, h. 1527 Baymiller
- " Alice, h. 1527 Baymiller
- " Edgar, clk. h. 1527 Baymiller
- " Grace, clk. h. 1527 Baymiller
- " Lottie, tel. op. h. 1527 Baymiller
- " Patrick, lab. h. 744 W. 5th
- " Winifred, forelady, h. 955 W. 7th
- Coal Haven Harbor, Huntington & St. Louis Towboat Co. proprs. office, foot of e. s. Race
- Coal Transfer & Dredging Co., S. F. Dana, pres.; Robt. P. Gillham, secy.; dredging machine manufs. 311 Mercantile Library Bldg
- Coalwell Mrs. Clara, h. 321 14th
- " Daisy, clk. World Manuf. Co. h. 321 14th
- Coombs Chas. A. agt. h. 1026 Findlay
- " Mrs. Dollie C. h. 1026 Findlay
- See also "Combs"
- Coan B. F. secy. and mgr. Ohio Mutual Life Ins. Co. of Cincinnati, 206 Johnston Bldg, h. 2803 Eden Av
- " Ella, wid. Chas. h. n.w.c. Auburn Av. and Highland Av
- " Geo. teamster, h. east end Glenwood Av
- " Geo. h. n.w.c. Auburn Av. and Highland Av
- " Hamlet T. stenographer, h. 807 W. 7th
- " Julia, wid. Jas. M. h. n.w.c. May and Crown
- " N. Frank, millwright, h. 1463 Gladstone Av
- " Noah, h. 1652 Kemper Lane
- " Richard D. stenographer, J. A. Fay & Egan Co. h. 807 W. 7th
- " S. R. teller Second National Bank, res. Norwood
- " Wm. A. advertiser, h. 807 W. 7th
- See also "Cohen" and "Cohn"
- Coaney Geo. D. cashier A. E. Appleyard & Co. bds. s.e.c. Auburn Av. and McMillan
- Coate C. Rufus, student, h. 1813 Elm
- " W. K. postal clk. R. M. S. h. 909 Elm
- " Prof. Wm. dancing academy, n.w.c. 7th and Elm
- Coates Belle E. stenographer, 134 W. 5th, res. College Hill
- " C. Houston, rodman, County Surveyor's Office, h. 2056 Symmes
- " Chas. foreman, 10 W. 9th, h. 2056 Symmes
- " Jas. P. h. 1520 Lingo
- " John, trav. salesman, h. 602 W. Court
- " Jos. M. fireman, h. 926 State Av
- " Lloyd G. barber, 1542 Race
- " Lysander D. lab. h. 625 Delhi Av
- " Marene P. barber, 1603 Central Av
- " Robt. conductor, bds. 824 W. 8th
- " Thos. mach. h. 2888 Massachusetts Av
- " Thos. B. carp. h. 1254 E. Front

**The Lawrence-Hall Electric Co.**

**Jobbers and Dealers in**

**ELECTRICAL SUPPLIES**

**219 WEST FOURTH STREET.**

- Cobb Mrs. Beli, h. 519 E. 8th
- " Benj. painter, rooms 503 W. 7th
- " Clifford D. printer, at 208 Post Square, res. Covington
- " Clif M. printer, Cincinnati Post, res. Covington
- " Edward, student, res. Mt. St. Mary's Seminary
- " Frank M. tel. op. W. U. Tel. Co. h. 409 Tusculum Av
- " Geo. J. printer, h. 1610 Elm
- " Hannah, wid. Jacob, h. 2635 Dennis
- " Harry H. trav. salesman, 1030 W. 8th

**COBB, HOWARD & BAILEY,**

(Orris P. C., Edwin J. H. & Oliver G. B.) Attorneys and Counselors at Law, Office, 57 and 58 Blymyer Bldg, 514 Main; Telephones Main 316 and Main 3223

- " J. D. solicitor, 1 W. Water, res. Williamstown, Ky
- " J. D. bottler, rooms 446 E. 5th
- " J. R. mgr. The Cincinnati Coca. Cola Bottling Co. 500 E. 8th, rooms 446 E. 5th
- " Jas. mach. rooms 515 E. 3d
- " John, salesman, rooms 805 Race

**COBB ORRIS P.,**

(C., Howard & Bailey) Attorney at Law, 57 and 58 Blymyer Bldg, 514 Main; Telephone Main 316; Residence, 2623 Norwood Av., E. Norwood; Telephone Elm 37—Y

- " S. G. proofreader, Monfort & Co. res. Covington
- " Sarah M. wid. G. B. h. 409 Tusculum Av
- " W. H. jr. with Cobb, Howard & Bailey, res. Aurora, Ind
- " Wm. R. expert linotype op. 208 Post Square, res. Bellevue, Ky

Cobell Elsie, bds. 410 George

- Cobham Alex. clk. P. O. res. St. Bernard
- " Hattie B. cashier Munro Hotel, res. St. Bernard
- " Jennie M. clk. P. O. res. St. Bernard
- Cobie Augustus, painter, h. 63 E. McMicken Av

" G. S. h. 1001 Foraker Av

Coblens, Cahn & Co. of Baltimore, Lee Pollock, agt.; shirt manufs. 4 W. 3d

- Coblentz Eunice, wid. John J. h. 531 W. 9th
- Coburn Emma J. wid. Edward W. h. 232 McFarland

" Grace, seamstress, h. 427 Laurel

" John, foreman carp. 705 Broadway, h. 2121 Gilbert Av

" Ruth A. wid. Wm. A. h. 427 Laurel

" Trolley Track Manuf. Co. of Holyoke, Mass., E. W. Nickerson, representative, room 36, 206 E. 5th

Coby Jos. W. clk. 201 Walnut, res. Latonia, Ky

Cochnow A. H. clk. Central Trust & Safe Deposit Co. h. 528 E. 4th

" Frances, stenographer, 220 W. 4th, h. flat 1, 961 E. McMillan

" John, salesman, 135 W. 6th, h. 1743 Elm

" John L. deputy, U. S. Marshal's Office, h. 845 Barr

" Lawrence M. stock-keeper, h. 845 Barr

" Mary B. stenographer, C.G.&P.Ry. General Supt.'s Office, h. 845 Barr

" Mary E. (wid. John) supt. Home for Self-Supporting Women, Wesley Av

" May E. teacher, 308 E. Front, h. flat 1, 961 E. McMillan

" Robt. S. clk. P. O. res. College Hill

Cochran Mrs. Alice, housekeeper, h. 243 Pike

" Arthur L. mach. h. e. s. Boudinot Av. north of Harrison Av

" Katharine, saleslady, 415 Race, h. 3127 Reading Road

" Katherine, voice culture, h. 2914 Woodburn Av

" Cecelia, wid. Samuel W. P. h. 524 W. 4th

" Chas. E. salesman, 518 Race, h. 909 Mound

" Chas. R. fireman, h. 256 Stanley

" Cynthia A. wid. Richard, h. 909 Mound

" Dick, clk. 318 W. 3d, res. Wyoming

" Edgar F. solicitor, 33 E. 5th, res. Wyoming

" Gladys, waitress, rooms 126 Shillito Place

**Cochran—Continued.**

- " Harry, teamster, h. 22 Findlay
- " Hawley, conductor, h. 3722 Miami Av
- " J. A. secy. and treas. The Franklin Soap Co. 163½ Providence, h. 1530 Waverly Av
- " J. G. h. 2539 Hackberry
- " Jas. T. engineer, h. 2906 Montclair Av
- " Mrs. Jennie, h. flat 10, 361 E. 3d
- " John, h. 2906 Montclair Av
- " John L. salesman, h. 524 W. 4th
- " Jos. brushmkr. h. rear 1943 Central Av
- " Jos. B. jr. mgr. Cincinnatus Painless Dentists, room 207, n.e.c. 5th and Race, h. 2914 Woodburn Av
- " Jos. B. sr. propr. Cincinnatus Painless tists, room 207, n.e.c. 5th and Race; also, mgr. Cochran Lumber Co. 1213 Gest, h. 2914 Woodburn Av
- " Jos. L. rooms 147 W. 6th
- " Lillian M. b. k. n.e.c. 8th and Broadway, h. 909 Mound
- " Lumber Co. 1213 Gest; Jos. B. Cochran, mgr
- " Lutie, music teacher, h. 524 W. 4th
- " Mae, clk. Western Methodist Book Concern, h. 909 Mound
- " Margaret, laundress, Burnet House
- " Mary, wid. Patrick, h. 3127 Reading Road
- " Samuel, clk. h. 2539 Hackberry
- " Sophia, clk. Bruner Woolen Co. rooms 431 Elm

**COCHRAN W. C.,**

Attorney at Law, Office, 313 and 314 Johnston Bldg; Telephone Main 64; Residence, 245 Gilman, Mt. Auburn

- " Walter J. mach. h. 2906 Montclair Av
- " Wilbur S. clk. N.&W.Ry. Freight Depot, res. Brecon, O
- " Wm. h. 526 W. Court
- " Wm. S. h. 245 Gilman

See also "Corcoran"

Cochrane Chas. E. conductor, h. 3215 Eastern Av

- " Isabella, wid. Henry C. h. 500 E. 3d
- " J. A. & Sons of Oakdale, L. I. oysters; Bigler & Co. representatives, 524 Vine
- " Jos. H. printer, h. 895 Wehrman Av
- " Otis L. carp. h. 500 E. 3d
- " R. M. painter, 1029 Locust, h. 895 Wehrman Av
- " Wm. Nash, painter, h. 895 Wehrman Av
- Cockins W. H. trav. salesman, 714 Sycamore
- Cocklin Chas. E. rodman, engineer dept. B. of P. S. h. 115 Garfield Place
- " Mary E. h. 115 Garfield Place

**COCKLIN SAMUEL T.,**

Assistant Telegraph Editor Cincinnati Enquirer; Residence, 115 Garfield Place

Coddington Chas. G. city fireman, h. 2113 Eastern Av

- " Geo. E. asst. gen'l b. k. Third National Bank, res. Morrow
- " Sarah, h. 2114 St. James Av
- Code Geo. mach. h. 940 Hopkins
- " Wm. electrician, h. 222 Woodward
- Coder Mrs. C. V. res. F. M. Long's, Evanston
- Codling Jas. E. conductor, h. 2060 Symmes
- Cody Ella, milliner, h. 3625 Laclede Av
- " Josephine, dressmkr. h. 3625 Laclede Av
- " Wm. shoe laster, h. 932 Hatch
- " Wm. F. clk. 214 Walnut, res. Covington
- " Wm. J. watchman, h. 3625 Laclede Av

Coe Frank J. foreman C.C.C.&St.L.Ry. Round House, W. 6th opp. Bridge, rooms 3126 Hillside Av

- " Geo. B. clk. 39 Main, res. Erlanger, Ky
- " J. S. advance agt. 124 W. Liberty, h. 416 W. 8th
- " Oliver P. phys. 426 W. 8th, h. flat 11, 2905 Woodburn Av
- " S. M. concrete, rooms Bristol Hotel
- " Urling C. student, rooms 513 Richmond

Coers Anthony W. watchman, h. 615 Freeman Av

- " Jos. driver, h. 615 Freeman Av
- Coffee Chas. cab.mkr. bds. 1041 Central Av
- " Dink, lab. bds. 413 E. Front
- " Edward, lunch room, 415 W. 5th
- Coffey Mrs. Delia, domestic, h. 709 Carlisle Av

Coffel Margaret, h. 526 W. Court

Coffer Harrison, lab. h. 1218 Whitlow



**WURLITZER**

A LARGE COLLECTION OF  
**OLD and RARE VIOLINS**

CATALOGUE ON APPLICATION.

**MUSICAL INSTRUMENTS 117-121 EAST 4<sup>TH</sup> ST.**

- Coffey Arthur J. packer, h. 222 W. 12th
- " Bernard, shoemkr. h. 741 E. 6th
- " Ellen, h. 1413 Freeman Av
- " Fidelia W. D. h. 418 Smith
- " Horace T. tinner, h. 222 W. 12th
- " John, (C., Mallon, Mills & Vordenberg) atty. 401 Carlisle Bldg, res. Cedar Point
- " John Q. tinner, h. 222 W. 12th
- " Jos. H. wrapper, h. 222 W. 12th
- " Lafayette, turnkey, h. 1313 Knowlton
- " M. J. clk. R. M. S. h. 4711 Harris

**COFFEY, MALLON, MILLS & VORDENBERG,**

(John C., Guy W. M., Geo. E. M. & H. W. V.) Attorneys at Law, Office, Rooms 401 to 411 Carlisle Bldg, s.w.c. 4th and Walnut; Telephone Main 625

- " P. T. plumber, 1006 E. 3d, h. 1121 E. 3d
- " Patrick, policeman, h. 736 Barr
- " Philip J. mach. h. 1218 E. 3d
- " Thos. P. plumber, h. 2149 Gilbert Av
- Coffield Anna, wid. Patrick, h. 224 E. 12th
- Coffin A. C. wall paper, 409 Findlay
- " C. Louis, student, h. 516 E. 3d
- " C. W. clk. C.H.&D.Ry. Freight Office, res. Newport

" Charlotte S. wid. Jas. h. 926 Nassau

**COFFIN D. H. B.,**

Wholesale Grocer, 220 E. Pearl; Residence, Newport

- " Emma, dressmkr. 3116 Lincoln Place
- " Erastus, phys. 313 Mt. Hope Av
- " Frank L. trav. salesman, The F. H. Lawson Co., Whately st
- " Grace D. correspondent, h. 3146 Whittier
- " Meekey B. wid. Jesse S. h. 3146 Whittier
- " Robt. J. h. 3146 Whittier
- " Wm. O. salesman, n.w.c. 5th and Race, h. 3146 Whittier

Coffinbarger John, carp. bds. 218 Worth

- Coffman Clara, rooms 128 E. 9th
- " F. D. rooms Lee House
- " Mrs. Mary, rooms 128 E. 9th
- " Mary, wid. Chris. h. 931 Central Av
- " Mollie, (wid. Dr. Tasso) dressmkr. h. 990 Hatch

" S. W. (S. W. C. & Co.) 24 W. Water, res. Covington

" S. W. & Co. leaf tobacco, 24 W. Water

See also "Kauffman"

Cofield R. R. phys. 19 W. 7th

Coffin A. J. postal clk. R. M. S. res. Dayton, Ky

" S. W. inspector, Underwriters' Hull Inspection Service, 717 Union Trust Bldg, res. Covington

Cofton Mary, wid. J. S. h. 815 Harriet

Cogan Bessie, clk. 15 W. 5th, h. 1029 Mound

" Chas. lab. h. 1029 Mound

" Edna E. stenographer, h. 954 Enright Av

" Edward F. b. k. h. 816 Laurel

" John, lab. h. 530 Augusta

" John H. lab. h. 1029 Mound

**Western Methodist Book Concern**

FAMILY and PULPIT BIBLES,  
Oxford, Bagster and Eyre and Spot-  
tiswood Teachers' Bibles,

**HYMNALS, PRAYER BOOKS and RITUALS**

In all Styles and Prices.

JENNINGS & PYE, Agents,

220 and 222 W. Fourth Street.

**JOY**

**COMETH NOT IN THE MORNING**  
But instantly—if you but  
purchase from us your  
**HARDWARE, CUTLERY and TOOLS.**

**THE  
HARD  
WARE  
STORE**

**PICKERING'S**  
5th and Main Sts.

**Cogan—Continued**

- " John J. clk. 335 W. 4th, h. 954 Enright Av
- " Margaret, nurse, h. 1029 Mound
- " Margaret, wid. John, h. 244 Corbin
- " Peter A., U. S. storekeeper, U. S. Int. Rev. Office, h. 1560 Barton

**COGAN THOS. J.,**

- (Shay & C.) Attorney at Law, Office, Rooms 51 to 58 St. Paul Bldg; Telephone Main 103; Residence, 412 Considine Av
- " Wm. E. bricklayer, 433 Collins Av
- Coger Julius E. woodwkr. h. 806 Laurel
- " Wm. foreman glass engraving dept. 130 Opera Place, h. 1834 Josephine
- Coghill Emma, wid. Wm. h. 973 Martin
- " J. B. solicitor, s.e.c. Broadway and Reading Road, res. Hartwell
- " Harry, errand boy, h. 973 Martin
- " Jas. galvanizer, h. 312 E. Pearl
- " Mrs. Maggie, h. 312 E. Pearl

**COGHILL ROBERT E.,**

- Attorney at Law, Office, 12 Bavaria Bldg; Telephone Main 1705; Residence, Flat 2, s.w.c. 9th and Race
- " Wm. h. 973 Martin
- Coghlan John, letter carrier, Sta. S, P. O. h. 2517 Glenway Av
- " Matthew J. foreman, h. 630 Baymiller
- Cogley John, carpet layer, 721 Central Av. h. 412 Plum
- " Mary, wid. John, h. flat 4, 519 Broadway
- Cogwill Jas. collector, h. 433 Carlisle Av
- " Norwood, collector, h. 433 Carlisle Av
- Cohan Matilda, wid. Chas. h. 206 E. 8th
- \* See also "Coan," "Cohn" and "Kohn"
- Cohen Abe, peddler, h. 707 W. 5th
- " Abraham, iron dealer, h. 522 David
- " Abraham, stock-keeper, 14 W. Pearl, h. 615 Barr
- " Abraham, with Dan Cohen, s.w.c. Pearl and Vine, res. Covington
- " Alex. daily market, 552 W. 6th
- " Alfred M. (C. & Mack) atty. room 15, 39 E. 3d, h. 3557 Reading Road
- " Arch. h. flat 11, 121 E. Court
- " B. clk. h. 613 Carlisle Av
- " B. W. designer, Veith & Brandt's, h. 730 Richmond
- " Bertha, b. k. 216 E. Pearl, h. flat 3, 975 E. McMillan
- " Bettie, wid. Solomon, h. 506 Hale Av
- " Carrie, wid. Philip, h. 1013 Chapel

**COHEN & CO.,**

- (David C. & Henry Leiser) Engravers, Designers, Book and Job Printers and Publishers, 126, 128 and 130 Opera Place
- " Dan, wh. boots and shoes, s.w.c. Pearl and Vine; also, pres. Dan Cohen Shoe Co. n.w.c. 5th and Central Av

**Safe Investments**

4 per cent BONDS, \$100, \$500, \$1,000.

Union Light, Heat & Power Company, First Mortgage. Underlying lien of the Cincinnati, Newport & Covington Light & Traction Company, earning more than \$225,000 over and above fixed charges. Write for details.

Interest paid on deposits, on a new plan.

**RUDOLPH KLEYBOLTE & CO.**

Ground Floor, First National Bank Building.

**Cohen—Continued.**

- " Dan Shoe Co., Dan Cohen, pres.; A. Urbansky, mgr. n.w.c. 5th and Central Av
- " David, (C. & Co.) 128 Opera Place, h. 214 W. 7th
- " David, peddler, h. 711 Kenyon Av
- " E. Arch h. flat 26 Haddon Hall
- " Edward, bartender, h. 711 Kenyon Av
- COHEN EDWARD A.,**
- Printing, Ground Floor, 222 George st. b. Elm and Plum; Telephone Main 5012; Residence, 513 Chestnut
- " Esther, forelady, h. 747 Richmond
- " Fannie, b. k. Siebler Tailoring Co. h. 747 Richmond
- " Fannie, wid. h. 306 W. 4th
- " Frank, foreman, 730 W. 3d, h. 729 Carlisle Av
- " Geo. wks. 228 E. 4th
- " Geo. bartender, h. 819 Elm
- " Geo. H. trav. salesman, h. 665 Linn
- " Geo. J. h. 1112 Locust
- " Gussie, h. 1013 Chapel
- " Harry, butcher, h. 727 Carlisle Av
- " Harry, carp. h. 729 Kenyon Av
- " Harry, clk. h. 615 Barr
- " Harry, mach. h. 112 E. 8th
- " Harry, printer, h. 708 Barr
- " Harry L. secy. The Banner Skirt & Suit Co. 12 W. Pearl, h. 705 Richmond
- " Henrietta, wid. Jacob, h. flat 3, 975 E. McMillan
- " Henry, jeweler, 1316 Main
- " Henry, trav. salesman, 227 Race
- " Hubert, stock-keeper, 120 W. 3d, res. Covington
- " I. M. cloakmkr. h. 730 Richmond
- " Isaac, advertising agt. 140 W. 5th, h. 671 W. 5th
- " Isaac, salesman, h. 502 Park
- " Mrs. J. mgr. gas and electric appliance dept. 317 Plum, h. flat 11 Henrietta Bldg
- " J. trav. salesman, 12 W. Pearl
- " Jacob, lab. h. 615 Barr
- " Jacob, mach. bds. 423 Bauer Av
- " Jacob, peddler, h. 716 Kenyon Av
- " John G. mgr. h. flat 26 Haddon Hall
- " Jos. peddler, h. 708 Barr
- " Jos. pres. The Banner Skirt & Suit Co. 12 W. Pearl, h. 943 W. Court
- " Jos. H. trav. salesman, h. 532 Laurel
- " Lillian, b. k. 12 W. Pearl, h. 747 Richmond
- " Louis, grocer, 570 W. 6th
- " Louis M. bds. Dennison Hotel
- COHEN & MACK,**
- (Alfred M. C. & Alfred M.) Attorneys at Law, Office, s.w.c. 3d and Walnut; Telephone Main 70
- " Margaret, wid. Geo. h. 665 Linn
- " Meyer, salesman, n.w.c. 5th and Central Av. h. 736 Kenyon Av
- " Morris, lab. h. 2106 W. 6th
- " Moses, peddler, h. 705 Carlisle Av
- " Nathan, peddler, h. 736 Kenyon Av
- " Nathan, with Dan Cohen, s.w.c. Pearl and Vine, res. Covington
- " Rose, teacher, 27th Dist. School, h. flat 3, 975 E. McMillan
- " S. H. trav. salesman, 217 E. 6th, h. 897 Wehrman Av
- " Samuel, cab.mkr. h. 1059 Cutter
- " Samuel, janitor, h. flat 11, 26 W. Court
- " Samuel, jobber, h. 622 W. 5th
- " Samuel, presser, h. 513 Chestnut
- " Sarah, clk. room 42, 330 W. 9th, h. 747 Richmond
- " Sarah, wid. Wolf, h. 627 June
- " Sol. trav. salesman, A. & H. Wildberg, h. flat 11, 1605 Madison Road
- " Tobe, trav. salesman, Fechheimer, Kiefer & Co
- " Wm. salesman, n.e.c. 5th and Central Av. res. Covington
- " Wm. salesman, n.e.c. 5th and Plum, h. 613 Carlisle Av
- " Z. clothing, 652 W. 5th
- \* See also "Coan" and "Kohn"
- Cohn Albert, lab. rooms 426 Central Av
- " Alfred, cook, rooms 147 W. 6th
- " Arthur, stock-keeper, 122 E. 4th, h. 1553 Linn

**Cohn—Continued.**

- " Arthur I. mgr. The Peerless Merchant Tailoring Co. 242 W. 5th, h. 677 Glenwood Av  
 " Carl I. salesman, h. 859 Hutchins Av  
 " David, salesman, h. 1502 Hapsburg  
 " David J. foreman shirtmkr. 313 Race, res. Newport  
 " Dora, bds. 1009 Chapel  
 " Dora, wid. Isaac. h. 440 E. 5th  
 " Dorothy, teacher, Ohio Conservatory of Music, Elocution & Dramatic Art, h. 677 Glenwood Av  
 " Edgar, (Henry C. & Son) 16 W. 3d, h. flat 2, s.e.c. Reading Road and Hutchins Av  
 " Edward, with Hurtig Produce Co. 236 W. 6th, h. 712 Mound  
 " Emil, (Bloom, Cohn & Co.) s.w.c. Pearl and Race, h. 859 Hutchins Av  
 " Esther, saleslady, h. 1426 Providence  
 " Florence, saleslady, 13 W. 4th, h. 1309 Cutter  
 " Frank, carp. h. 521 Oliver  
 " Gabe, trav. salesman, 13 W. Pearl, h. 2603 Moormann Av  
 " Geo. salesman, bds. Dennison Hotel  
 " Harry, cab.mkr. h. 439 W. 6th  
 " Harry, cigarmkr. h. 811 Richmond  
 " Henry, h. 2605 Moormann Av  
 " Henry, (Klein & C.) 832 Wade, h. 841 Hutchins Av  
 " Henry, (Henry C. & Son) 16 W. 3d, h. flat 2, s.e.c. Reading Road and Hutchins Av  
 " Henry & Son, (Henry & Edgar) com. mers. 16 W. 3d  
 " Isaac, clk. 27 Main, h. 2136 Deerfield Place  
 " Jacob, h. 1011½ Mound  
 " Jacob, clothing, h. 505 W. Liberty  
 " Jacob, horse dealer, h. 811 Richmond  
 " Jacob, shoes, 1542 Central Av  
 " Jos. cloakmkr. h. 811 Richmond  
 " Julius, (Bloom, C. & Co.) s.w.c. Pearl and Race, h. 842 Lincoln Av  
 " Julius, student, bds. 1438 E. McMillan  
 " Julius S. propr. Queen City Pickle & Sauce Works, 315 Sycamore, h. room 3, 313 Sycamore  
 " Lambert, salesman, 122 E. 4th, h. 1553 Linn  
 " Levi, trav. salesman, h. 2826 Stanton Av  
 " Louis, res. Jewish Home  
 " Louis, h. 1812 Elm  
 " Louis, b. k. Surveyor of Customs Office, h. 1502 Hapsburg  
 " Louis H. vice pres. The Henry M. Rubel Co. 327 Sycamore  
 " Max, bartender, h. 440 E. 5th  
 " Max, peddler, h. 753 Barr  
 " Milton, trav. salesman, 10 E. Pearl, h. 2826 Stanton Av  
 " Nathan, cloakmkr. h. 811 Richmond  
 " Peter, porter, 919 Walnut  
 " Rachel, wid. Moses, h. 566 Carlisle Av  
 " Sam, furniture, 1306½ Central Av. h. 637 Barr  
 " Samuel, mgr. Glas, Bloom & Co. 115 E. Front, h. 2702 Cleinview Av  
 " Samuel, peddler, h. 1426 Providence  
 " Sarah, wid. Marcus, h. 811 Richmond  
 " Simon, trav. agt. 36 Main  
 " Sol, cashier, h. 1514 Forest Av., Walnut Hills  
 " Solomon, confec.; also, peddler, 1501 John  
 " Theo. propr. The Peerless Merchant Tailoring Co. 242 W. 5th, h. 677 Glenwood Av  
 " Walter, helper, h. 1502 Hapsburg  
 " Yetta, h. 1011½ Mound  
 " See also "Coan" and "Kohn"  
 " Cohnen Wilhelmina, wid. Leo, h. 714 Laurel  
 " Cohnor Samuel, elevator op. rooms 649 Barr  
 " Cohoon Frank R. engineer, h. 903 W. 7th  
 " Olive A. wid. Louis A. h. 544 E. Liberty  
 " Cohan J. Roy, clk. 220 Mill, res. Covington  
 " Cohrs August, lab. bds. 2963 W. 6th  
 " Henry J. printer, h. 1037 Wilstach  
 " Johanna, wid. Herman F. h. 1600 Vine  
 " John, driver, h. 1037 Wilstach  
 " John C. salesman, n.e.c. 7th and Walnut, h. 514 Armory Av  
 " Oscar H. receiving teller German National Bank, h. 1600 Vine

**WURLITZER**  
 MANUFACTURERS OF THE CELEBRATED  
**Wurlitzer Piano**  
 AND AGENTS FOR OTHER LEADING MAKES.  
**MUSICAL INSTRUMENTS 117-121 EAST 4th ST.**

- Coke E. P. secy. The W. H. Anderson Co. 524 Main, res. Covington  
**COKER GEO.,**  
 Fire Adjuster, Office, 111 E. 3d; Telephone Main 98; Residence, 2331 Salutaris Av  
 Colabianki Andrea, lab. bds. 127 W. Commerce  
 Colabuono Domenico, tailor, 227 W. 6th  
 " Pasquale, shoemkr. h. 113 E. Court  
 Colahan Mary, wid. John, h. 421 Chestnut  
 " Mary F. tailoress, h. 421 Chestnut  
 Colbert Mrs. Carrie, h. 319 New  
 " Fred. driver, bds. 301 W. Water  
 " Geo. lab. h. 2357 Marquis  
 Colborn Martha G. stenographer, Harmon, Colston, Goldsmith & Hoadly, h. flat 4, 728 E. McMillan  
 Colburn Claribel, student, bds. n. s. Linton west of Reading Road  
 " Helen, h. flat 7, 340 W. 4th  
 " Mina B. principal Cincinnati Kindergarten Training School, n. s. Linton west of Reading Road  
 " Sallie L. h. flat 7, 340 W. 4th  
 Colby Mrs. Anna T. h. 817 Sycamore  
 " Mrs. M. widow, h. 514 Broadway  
 Colclessor Wm. K. pres. The Julius J. Bantlin Co. 346 Main, h. flat 11, 204 W. 8th  
 Colclough Sarah, wid. Wm. h. 931 Gest  
 " Wm. mach. h. 931 Gest  
 Coldewey Fred. dairy, w. s. Reading Road nr. Carthage Av., Bond Hill  
 " Fred. fireman, h. n. s. Langdon Av. nr. Trimble Av., Evanston  
 " Oscar D. b. k. n.e.c. Bank and Winchell Av. res. Newport  
 " W. G. dist. mgr. Security Warehousing Co. of N. Y. 1418 Union Trust Bldg, h. flat 2, 770 Ridgeway Av  
 Cole A. E. pres. The Hill Top Laundry Co. junc. Gilbert Av. and Florence Av. h. flat 11, s.e.c. McMillan and Copeland  
 " Albert B. statistician Continental Line, res. Norwood  
 " Albert S. salesman, 814 W. 5th, h. 1127 Gest  
 " Alfred P. phys. 1215 Elm  
 " Anna, tailoress, h. 1534 Linn  
 " Bessie, clk. freight accountant's office, C.C.C.&St.L.Ry. res. Newport  
**COLE C. W.,**  
 Attorney at Law, Office, 21 Wiggins Block; Telephone Main 4027; Residence, Kinsey Place, Mt. Auburn  
 " Carrie M. (wid. Fred.) tailor shop, 1534 Linn  
 " Chas. H. solicitor, h. 2214 Boone  
 " Chas. H. jr. driver, h. 1165 Gilbert Av  
 " Chas. H. sr. drayage, 334 Main, h. 1165 Gilbert Av



**Cut-Rate**  
**RUBBER**  
**STORE.**  
**Cattell**  
**604 Vine St.**



## PICKERING QUALITY.

Many know what that means.  
So will you after an investigation.  
**HARDWARE, CUTLERY and TOOLS**

THE  
HARD  
WARE  
STORE

**PICKERING'S**  
5th and Main Sts.

### Cole—Continued.

- " Clarence M. printer, wks. 318 Walnut
- " Echo J. tel. op. h. 2451 Gilbert Av
- " Mrs. Eddie, rooms 524 Broadway
- " Edward, florist, 3576 Alaska Av
- " Edwin J. switchman, h. 2313 Warsaw Av
- " Edwin S. grinder, h. 3822 Llewellyn Av
- " Ellen, wid. John, h. 2714 Park Av
- " Emeline, wid. Jas. C. h. 3822 Llewellyn Av
- " Everett B. laundryman, rooms 334 W. 4th
- " Fate, lab. h. 252 Brown
- " Frank, driver, h. 1165 Gilbert Av
- " Frank B. barber, h. 1202 Spring
- " Frank H. stable boss, 2126 Freeman Av. h. flat 1, 1902 Freeman Av
- " G. W. jr. clk. L.&N.Ry. Freight Office, res. Newport
- " Geo. fireman, h. 3844 Spring Grove Av
- " Geo. trav. salesman, 42 Vine
- " Geo. A. painter, h. 2608 Stanton Av
- " Geo. C. lab. h. 756 Kenyon Av
- " Geo. W. bartender, h. 1825 Eastern Av
- " Geo. W. sr. clk. C.C.C.&St.L.Ry. Freight Office, res. Newport
- " H. C. porter, s.w.c. 5th and Central Av
- " Harry, cook, h. 709 W. 7th
- " Henry, lab. h. 917 W. 5th
- " J. O. pres. C. Crane & Co. 1739 Eastern Av. res. Peru, Ind
- " Jas. granite cutter, res. Rosamond Cole's, Leeper st
- " Jas. pilot steamer Courier
- " Jas. D. bartender, h. 1825 Eastern Av
- " Jas. H. saloon, 1918 Eastern Av
- " Jas. W. switchman, h. 2324 W. 6th
- " Jasper N. ins. adjuster, 32 E. 3d, h. flat A, s.e.c. Erie Av. and Edwards Road
- " John, saloon, 1825 Eastern Av
- " Jos. lab. rooms 405 E. Front
- " Jos. K. student, h. s. s. Kinsey Place east of Auburn Av
- " Lena, wid. John, h. 1338 Spring
- " Lucian, bds. 538 George
- " Margaret, wid. Walter A. h. 553 E. 5th
- " Marie O. asst. supt. Cincinnati Orphan Asylum
- " Martha, (wid. Jos.) dressmkr. h. 2608 Stanton Av
- " Mort, lab. h. 666 Evans
- " Nicholas, lab. h. 1165 Gilbert Av
- " Noah, lab. h. 992 E. Front
- " O. K. vice pres. and treas. The Norton & Cole Machinery Co. 74 Perin Bldg, res. Norwood
- " Orin S. teamster, h. rear 827 Hopkins
- " Pauline, rooms 305 Perry
- " Robt. lab. bds. n.e.c. Front and Mill
- " Robt. L. patternmkr, h. n.w.c. Halstead and Kottman
- " Robt. S. h. 463 Torrence Road
- " Rosamond, wid. Richard J. h. w. s. Leeper north of Colerain Av
- " Samuel, driver, h. 922 Laurel

### Cole—Continued.

- " Samuel, jr. plater, h. 922 Laurel
- " Thos. city fireman, h. 655 Delhi Av
- " Thos. lab. h. 758 E. 6th
- " Thos. G. h. 2451 Gilbert Av
- " Thos. J. bartender, h. 1825 Eastern Av
- " Uly G. chef, 311 Central Av. h. 960 Martin
- " W. A. h. flat 5, 361 E. 3d
- " Walter A. baggage checkman, Pennsylvania Passenger Station, h. 361 E. 3d
- " Wm. lab. h. 1918 Eastern Av
- " Wm. salesman, 507 Vine, res. College Hill
- " Wm. shoemkr. h. 311 W. Court
- " Wm. J. lab. h. 1534 Linn
- " Wm. W. cutter, h. 2255 Vine
- Colegrove Earl R. printer, wks. Roessler Bros
- Coleman Alma, h. 829 Hathaway
- " Andrew, mach. h. 940 Barr
- " Anna, h. w. s. Adler nr. Harrison Av
- " Anna, wid. Peter, h. 1233 Whitlow
- " Arthur, porter, h. 633 E. McMillan
- " Augusta, janitress, h. 8 Hand al
- " Benj. W. porter, h. 321 Longworth
- " C. Archie, wagon boss, 1658 Central Av. h. flat 2, 308 Laurel
- " Catharine, h. 624 Lodge
- " Chas. bds. 3836 Holbrook Av
- " Chas. driver, h. 2317 Concord
- " Chas. salesman, 1426 Walnut, h. 2915 Sander
- " Chas. lab. h. 1081 Gilbert Av
- " Chas. C. galvanizer, h. 1116 W. 8th
- " Chas. C. whitewasher, h. 1421 Providence
- COLEMAN CHAS. E.,**  
Practical Horse Shoer, 3439 Reading Road; Residence, 815 Rockdale Av
- " Chas. E. stock-keeper, s.w.c. 3d and Vine, h. 1609 Mansfield
- " Chas. F. ins. agt. 309 Commercial Tribune Bldg, res. Norwood
- " Chas. R. waiter, h. 325 New
- " Mrs. Christine, seamstress, h. 528 E. 12th
- " Clara, h. 2522 Spring Grove Av
- " Clara, with The John Shillito Co. h. 1609 Mansfield
- " Clifford H. bartender, rooms 520 Carlisle Av
- " Clifford M. packer, h. 3529 Southside Av
- " David, lab. rooms 321 McFarland
- " Delia M. dressmkr. 940 Barr
- " Edgar, rooms 310 Richmond
- " Edma G. stenographer, 81 Atlas Bank Bldg, h. 628 W. Court
- " Edw. shirt cutter, rooms 331 Laurel
- " Edward, lab. h. 648 Kenyon Av
- " Elijah, office attendant, 106 W. 7th, h. 1034 Cutter
- " Ella, h. 522 Delta Av
- " Ella, shoe fitter, h. 2522 Spring Grove Av
- " Ella, with The John Shillito Co. h. 1609 Mansfield
- " Emma, laundress, h. 4 Hand al
- " Emma, stenographer, h. flat 10, 628 W. Court
- " Emma S. h. 2625 Alms Place
- " Emmet, furniture cars, Evans Av., Winton Place
- " Esther, wid. John, h. 300 W. 7th
- " Ethen, salesman, The Smith, Kasson Co. h. flat 3, 412 Elizabeth
- " Eveline, wid. John W. h. w. s. Adler nr. Harrison Av
- " Frank, driver, h. 1642 Burgoyne
- " Frank, lab. rooms 437 Carlisle Av
- " Frank T. driver, h. 511 York
- " Fred. A. salesman, 728 Main, res. Dayton, Ky
- " G. W. propr. Coleman Gas Works Manuf. Co. 728 Main, h. 820 Windham Av
- COLEMAN GAS WORKS MANUFACTURING CO.,** G. W. Coleman, Proprietor; Manufacturers of Coleman's Patent Gas Machines, s.e.c. 8th and Main
- " Geo. asst. foreman The Lunkenheimer Co. h. w. s. Adler nr. Harrison Av
- " Geo. lab. h. 633 E. McMillan
- " Geo. H. capt. Fire Co. No. 17, h. 644 Neave
- " Geo. H. trav. salesman, 622 Sycamore, h. 2318 Ashland Av
- " Geo. L. lab. h. 213 George
- " Geo. T. h. 1062 Oehler
- " Geo. W. foreman, h. 852 W. 5th

**The Lawrence-Hall Electric Co.**

EVERYTHING

**ELECTRICAL**

219 WEST FOURTH STREET.

## Coleman—Continued.

- " Gertrude, waitress, 537 Walnut  
 " Grant, driver, h. 1724 Linn  
 " H. Clyde, drug clk. 401 W. 4th, h. 509 Richmond  
 " Harold C. student, h. 2318 Ashland Av  
 " Harry J. lab. h. 1062 Oehler  
 " Harry V. mach. hand, h. 1206 Vine  
 " Hayes, res. Emmet Coleman's, Winton Place  
 " Henry, chef, 11 E. 5th, rooms Bristol Hotel  
 " Henry, lab. h. rear 807 Wehrman Av  
 " Henry, molder, h. 2231 Vine  
 " Henry, porter, h. 433 W. Court  
 " Henry, watchman, h. 620 Barr  
 " Henry, wrapper, h. 936 Barr  
 " Horace, driver, h. Spring st., Winton Place  
 " Ida C. cashier, 521 Reading Road, bds. 3109 Murdock Av  
 " Isabelle, h. 516 W. Court  
 " J. B. pres. Oriental Powder Mills and The King Mercantile Co. 1111 Union Trust Bldg, h. 2305 Highland Av., Walnut Hills  
 " J. Robt. barber, 410 Reading Road, h. 567 Reading Road  
 " Jacob, lab. bds. 4149 Dane  
 " Jacob C. lab. h. 2466 Gladstone Av  
 " Rev. Jas. rooms 22 Giffin  
 " Jas. salesman, 108 W. 4th, h. 413 Arch  
 " Jas. waiter, 518 E. 4th  
 " Jas. A. porter, h. 633 E. McMillan  
 " Jas. L. clk. bds. 331 E. 8th  
 " Jas. L. postal clk. R. M. S  
 " Jas. W. lab. h. 18 North b. 6th and 7th  
 " Jeannette, clk. h. 829 Hathaway  
 " Mrs. Jennie, h. 231 W. 3d  
 " Jennie, wid. John W. h. 925 Clinton  
 " Jesse, lab. h. 326 George  
 " John, car inspector, h. 651 Kenyon Av  
 " John, driver, h. 993 Hill  
 " John, lab. h. 306 John  
 " John, mach. h. 803 W. 5th  
 " John A. lab. h. 1232 Whitlow  
 " John B. brewer, h. 2182 Central Av  
 " John F. stove mounter, h. flat 9, 530 E. Pearl  
 " John H. elevatorman, h. 730 Barr  
 " John M. fireman, h. 3529 Southside Av  
 " John Van Dolie, lab. bds. 4149 Dane  
 " John W. painter, h. 1509 Jones  
 " John W. treas. Oriental Powder Mills and The King Mercantile Co. 1111 Union Trust Bldg, h. 2305 Highland Av., Walnut Hills  
 " John W. meat cutter, h. 413 Shillito  
 " Jos. trav. salesman, 25 W. Pearl  
 " Jos. D. barber, 1132 Lincoln Av. h. 1233 Whitlow  
 " Jos. S. trav. salesman, 628 W. 3d  
 " Julia, wid. Henry, h. 1062 Oehler  
 " Julia, wid. Michael, h. 1609 Mansfield  
 " Julia, wid. Michael, h. flat 9, 530 E. Pearl  
 " Mrs. Katie, h. 554 George  
 " L. C. paper cleaner, rooms 59 St. Clair al. b. 7th and 8th  
 " Laura, rooms 326 Genesee  
 " Letha A. wid. John W. h. 912 Laurel  
 " Lun, lab. h. 715 Kenyon Av  
 " Mrs. Martha, h. 326 George  
 " Martin, driver, rooms 517 Hannibal  
 " Mary, domestic, rooms 308 Central Av  
 " Mary, wid. Andrew, h. 940 Barr  
 " Mary A. clk. 701 Central Av. h. 307 Central Av  
 " Mary E. dressmkr. h. 936 Barr  
 " May, h. 412 E. 6th  
 " Michael, res. Home for the Aged Poor, Florence Av  
 " Michael, dray, h. 936 Barr  
 " Nathan, lab. bds. 328 Hunt  
 " Nettie, h. 2516 Kemper Lane  
 " Patrick, city fireman, h. 213 Magnolia  
 " Patrick, lab. rooms 227 W. 3d  
 " Patrick J. stove mounter, h. flat 9, 530 E. Pearl  
 " Peter, lab. h. 817 Webb  
 " Peter, lab. h. rear 923 W. 8th  
 " Phillip J. mach. bds. 2929 Eastern Av  
 " Ralph, conductor, h. 4166 Hamilton Av  
 " Raymond, lab. h. 18 North b. 6th and 7th  
 " Sallie, dressmkr. h. 1609 Mansfield

  
**WURLITZER**
  
 A LARGE LINE OF
   
**"Orchestral Harps"**
  
 PRICES ON APPLICATION.
   
**MUSICAL INSTRUMENTS 117-121 EAST 4<sup>TH</sup> ST.**

## Coleman—Continued.

- " Sarah, wid. John, h. n.e.c. George and Central Av  
 " Thos. bartender, h. 948 Barr  
 " Thos. riverman, rooms 318 E. Front  
 " Thos. H. blksmith, h. 213 Magnolia  
 " Thos. J. (John B. Finn & Co.) 308 Race, h. 1609 Mansfield  
 " Thos. J. molder, h. 829 Hathaway  
 " Thos. J. policeman, h. 936 Barr  
 " Thos. M. plumber, h. 3239 Jefferson Av  
 " Mrs. W. F. h. 406 W. 5th  
 " Walter, clk. 318 E. 8th, h. 213 Magnolia  
 " Walter, lab. bds. 699 E. 6th  
 " Walter, lab. h. 318 E. Front  
 " Walter J. mach. h. 940 Barr  
 " Wm. res. Home for the Aged Poor, Florence Av  
 " Wm. finisher, h. 1112 Queen City Av  
 " Wm. lab. h. 3310 Beresford Av  
 " Wm. lab. h. 22 Giffin  
 " Wm. lab. h. 442 E. 6th  
 " Wm. lab. rooms 1233 Whitlow  
 " Wm. F. driver, h. 1062 Oehler  
 " Wm. H. porter, h. 620 Barr  
 " Wm. N. cook, h. 3927 Llewellyn Av  
 Colemeyer Edward, fireman, rooms 3249 Columbia Av  
 Coleran John, shoemkr. rooms 726 Main  
 Coler Chas. H. clk. 130 E. Pearl, bds. 1235 E. 3d  
 " Clara T. h. 1235 E. 3d  
 " H. B. mgr. General Incandescent Arc Light Co. of N. Y. 61 Perin Bldg, h. The Glencoe  
 " J. B. clk. 130 E. Pearl, h. 1235 E. 3d  
**COLES STEPHEN,**  
 Attorney at Law, Office, 141 E. 4th; Telephone Main 3867; Residence, 420 E. 4th  
 " Walter S. real estate, 141 E. 4th; tel. Main 3867, h. 420 E. 4th  
 Coletta Antonio, umbrella repairer, h. 2164 Florence Av  
 " Francisco, umbrella repairer, h. 2164 Florence Av  
 Colfer Daniel, rooms 453 E. 5th  
 Colgan Gum Co. of Louisville, Ky. n.e.c. 8th and Plum  
 Colgate & Co. of N. Y. perfumes; Wm. I. Lerch, agt. 408 Neave Bldg  
 Colin Julius, head waiter, 418 Vine, h. 926 Locust  
 Colina Alice, saleslady, The Fair, h. 4123 Lakeman  
 " Edward, lab. h. 4132 Lakeman  
 " Ella, wid. Edward, h. 4125 Lakeman  
 " Elsie, stenographer, h. 419 W. 8th  
 " Gertrude, saleslady, The Fair, h. 4123 Lakeman  
 " Isabel, clk. 550 Main, h. 4132 Lakeman  
 " Jas. A. h. 4132 Lakeman  
 " Jas. P. h. 4132 Lakeman  
 " John, plasterer, h. 1708 Baymiller

## Western Methodist Book Concern

Epworth League Department.

**M**AKES a Specialty of Badges and all League Supplies. Libraries for Young People's Societies selected with care. Send for Catalogue.

**JENNINGS & PYE, Agents,**  
220 and 222 W. Fourth Street.

January 1st to December 31st

**Quality**

—Always the Same—

**Pickering's**

→FIFTH and MAIN.←

**That's All.**

**Colina—Continued.**

- " John S. pipe fitter, h. 4132 Lakeman
- " Julia, wid. Thos. h. 419 W. 8th
- " Kate, h. 1708 Baymiller
- " Lillian, saleslady, The Fair, h. 4123 Lakeman
- " Mary E. dressmkr. h. 4123 Lakeman
- " P. J. h. 4123 Lakeman
- " Robt. asst. salesman, W. R. Crawford & Co. h. 419 W. 8th
- " Thos. L. motorman, h. 2208 Spring Grove Av

- Collamore Wm. A. rooms 420 E. 5th
- Collas August, cab.mkr. h. rear 1231 4th Av
- " C. H. Robt. cab.mkr. h. 145 Peete
- " Frank Wm. draftsman, n.w.c. Front and Smith, h. rear 1231 4th Av
- " Norma, saleslady, 10 W. 5th, h. 145 Peete
- College of Journalism (The), Murat Halstead, pres.; Geo. H. Davison, secy. and treas.; R. L. Dollings, corresponding secy.; Jos. A. Sullivan, business mgr. 91 Perin Bldg

**COLLEGE OF MUSIC OF CINCINNATI,**

Julius Fleischmann, President; A. J. Gantvoort, Manager, from Elm to Plum, adjoining Music Hall; not a School Conducted for Profit, but Strictly an Educational Institution Conducted and Managed by the following Board of Trustees: William Alms, W. P. Deppe, L. A. Ault, Julius Fleischmann, R. H. Galbreath, J. G. Schmidlapp, Frank R. Ellis, Harry M. Levy, Leopold Markbreit, C. B. Matthews, Peter Rudolph Neff, I. Burnet Resor, N. Longworth, D. G. Edwards, Maurice J. Freiberg; Albino Gorno, Dean; Frank Van Der Stucken, Honorary Dean

**COLLEGIATE SCHOOL FOR GIRLS,**

Miss Maria C. Collins, B.L., and Mary Doherty, B.A., Principals, 1327 E. McMillan

- Collet Frank, h. 1788 Elmore
- " Jos. car inspector, h. 1788 Elmore
- " Leo D. plater, h. 1023 Bank
- " Magdeline, wid. Peter, h. 819 York
- Collett Jas. watchman, h. 262 Watson
- Colley E. Duval, phys. 437 Pioneer
- " Geo. lab. h. 1407 Providence
- Collier Addie, wid. Wm. rooms 672 W. 5th
- " Agnes, h. 968 Burton Av
- " Allen, pres. and treas. The Procter & Collier Co. 15 W. 6th, h. 131 Huntington Place
- " Caroline, wid. Thos. h. 1028 Sargent
- " Fannie, h. 1028 Sargent
- " G. Carl, law student, h. 224 W. Liberty
- " Geo. yardman, rooms s.e.c. 6th and Elm
- " Jas. switchman, rooms 840 W. 5th
- " Jennie E. wid. Geo. h. 622 Vine
- " John, lab. h. 1028 Sargent

**Safe Investments**

Amounts of \$10 and upwards deposited with us will draw interest on our

**BOND PURCHASE PLAN**

Inquire for particulars.

**RUDOLPH KLEYBOLTE & CO.**

Ground Floor, First National Bank Building.

**Collier—Continued.**

- " John C. stenographer, room 67, 448 Main, bds. 404 Broadway
- " Lester D. student, h. 968 Burton Av
- " Marie, actress, h. 218 Woodward
- " P. F. & Son of N. Y., H. B. Burchard, mgr.; publishers of books and Collier's Weekly, room 106, 519 Main
- " Philip, engineer, bds. 4632 Eastern Av
- " S. J. postal clk. R. M. S. res. Covington
- " Susan C. wid. Allen, h. 131 Huntington Place

**COLLIER THOS. B.,**

Coal and Coke, Office, n.e.c. 4th and Walnut; Telephone Main 13; Residence, 968 Burton Av., Avondale

Collier's Weekly, P. F. Collier & Son, publishers, room 106, 519 Main

Collier Wheeler, res. Old Men's Home

" Wm. h. 1028 Sargent

See also "Collyer"

Colligan John F. tel. op. 301 First National Bank Bldg, h. 808 W. 7th

Collin Harry, tanner, h. 840 Hopkins

Colling Bessie, stenographer, 610 Baymiller, res. Newport

" John T. b. k. 1715 John, res. Newport

" Nettie, milliner, wks. 1101 Main

" Wm. P. mach. h. 1034 Baymiller

Collings Allison, h. 3544 Biddle

" C. T. vice pres. Standard Oil Co. (Incorporated) 107 E. Pearl, h. 3544 Biddle

Collins A. F. printer, wks. room 2, 706 Main

" Ada, nurse, h. 500 W. 7th

" Mrs. Addie, shoe stitcher, h. 1033 St. Gregory

" Albert, clk. 713 Vine, res. Newport

" Albert H. stock-keeper, 312 Race, h. 238 McCormick Place

" Albert W. carr.mkr. h. 1115 Sherman Av

" Albert W. confectionery; also, lumber inspector, 1939 Freeman Av

" Alex. engineer, h. 1122 Main

" Alice, wid. Wm. Henry, h. rear 829 Clark

" Allen, lab. h. shantyboat w. s. mouth of Millcreek

" Andrew, engineer, h. 440 E. 3d

" Andrew J. ins. agt. h. flat 4, 1218 Linn

" Annie, wid. Patrick, h. 1036 Dalton Av

" Annie E. (wid. Chas. H.) artist, h. 429 Arch

" B. E. barber, h. 306 E. 4th

" B. S. nurse, Grandview Sanitarium

" Ben, civil engineer, Cincinnati & Columbus Traction Co. h. Collins Place, Cumminsville

" Bertha, rooms 206 Charles

" Bessie, cashier, h. 2208 Boone

" Blanche, h. 1019 W. 8th

" Blanche L. saleslady, h. 722 Clinton

" & Bruggemann Co. (The), John F. Collins, pres.; Fred. H. Bruggemann, vice pres.; D. J. Collins, secy. and treas.; art dealers, 703 Race

Caroline C. librarian U. S. Circuit Court of Appeals Law Library, 328 U. S. Custom House, h. 1422 E. McMillan

" Catherine, wid. Michael, h. 1122 Main

" Chas. fireman, rooms 1555 John

" Chas. foreman jelly dept. The J. Weller Co. h. room 18 rear 53 Main

" Chas. E. clk. 835 W. 6th, h. 807 W. 6th

" Chas. E. with The John Shillito Co. res. Newport

" Chas. S. lab. h. 326 W. Water

" Christine, wid. Chas. h. 749 W. 9th

" Clay S. lab. rooms 219 W. 3d

" Clifford F. asst. secy. The Belding Silk Co. 312 Race, h. 521 Ridgeway Av

" Clinton, h. 1813 Forest Av., Walnut Hills

" Clyde M. lab. h. 722 Clinton

" & Co. (Frank F. C. & John E. Collins) grain, room 45, 222 W. 4th

" D. J. secy. and treas. The Collins & Bruggemann Co. 703 Race; also, asst. b. k. 314 Elm, h. 807 W. 6th

" Daniel, res. Home for the Aged Poor, Florence Av

" Daniel, rooms 334 E. 6th

" Daniel, fireman, h. 421 E. 7th

" Daniel, lab. rooms 1516 Vine

" Daniel, porter, 38 Vine

**Collins—Continued.**

- " Daniel, postal clk. R.M. S. h. 334 E. 6th  
 " Daniel, jr. driver, h. 1709 Hughes  
 " Dennis, salesman, h. 937 Baymiller  
 " Dennis C. painter, h. 1208 Bremen  
 " Dewitt C. b. k. 15 E. Water, res. Crescent Springs, Ky  
 " E. J. ins. agt. room 51, 330 W. 9th, h. 457 E. 5th  
 " Edward, driver, h. 367 Oregon  
 " Edward, lab. h. 116 W. Commerce  
 " Edward, lab. Good Samaritan Hospital  
 " Edward, lab. h. rear 125 W. Commerce  
 " Edward, pressman, h. 1036 Dalton Av  
 " Edward A. pressfeeder, h. 332 Oregon  
 " Elijah, lab. h. rear 432 E. 6th  
 " Eliza, wid. John F. h. 1016 W. 8th  
 " Elizabeth R. h. 518 Richmond  
 " Ellen, wid. John W. h. 113 E. 3d  
 " Emily R. teacher, 1859 Madison Road, h. 1813 Forest Av., Walnut Hills  
 " Fannie, (wid. Geo.) music teacher, h. 1080 Gilbert Av  
 " Flora, wid. Wm. h. 1032 Zachary  
 " Florence, shoe fitter, rooms 1047 Linn  
 " Frank F. (C. & Co.) room 45, 222 W. 4th, res. Norwood  
 " Frank N. shoe cutter, h. 1048 Linn
- COLLINS GEO. E.,**  
 Dentist, Office, 8 E. 9th; Residence, 115 Garfield Place
- " Geo. J. clk. R. G. Dun & Co. h. 457 E. 5th  
 " Geo. S. pilot, h. 2277 Vine  
 " Geo. W. printer, 232 E. 5th, rooms Denison Hotel  
 " Geo. W. stonemason, h. 722 Clinton  
 " Guy W. trav. salesman, 612 W. 6th, res. Covington  
 " H. S. dairy, Collins Place east of Hamilton Av  
 " Hannah, wid. Vincent, res. Home for the Aged Poor, Florence Av  
 " Harry, second-hand store, 1003 W. 6th  
 " Harry S. clk. h. 238 McCormick Place  
 " Harry T. clk. gen'l freight dept. B.&O.S. W.Ry. res. Montgomery, O  
 " & Hartweg Co. (The), Gottlieb Hartweg, pres.; Val. P. Collins, secy. and treas.: coal, foot of e. s. Race  
 " Henry, lab. h. 932 John  
 " Henry J. h. 1639 Reading Road  
 " Isabelle, wid. Jas. H. h. 238 McCormick Place  
 " J. Alpheus, clk. 314 W. 4th, bds. Burnet House  
 " J. L. baggagemaster, rooms n.e.c. 3d and Baymiller  
 " Jas. mgr. 19 E. 6th; h. 1309 Main  
 " Jas. lab. rooms 608 Carlisle Av  
 " Jas. molder, h. 3200 Spring Grove Av  
 " Jas. shoemkr. 213 W. Front, h. rear 226 W. Front  
 " Jas. A. secy. and treas. The Cincinnati Street Railway Co. room 1 Telephone Bldg, bds. Burnet House  
 " Jas. E. h. 807 W. 6th  
 " Jas. F. waiter, rooms 818 Main  
 " Jas. P. lab. h. 1036 Dalton Av  
 " Jas. S. h. rear 1434 Clay  
 " Jas. T. solicitor, h. 3615 Spring Grove Av  
 " Jasper L. policeman, h. 3571 Columbia Av  
 " Jeannette, bds. 526 George  
 " Jeremiah, lab. h. 3200 Spring Grove Av  
 " Jeremiah J. policeman, h. 1514 Knox  
 " Johanna, dressmkr. h. 231 Broadway  
 " John, h. 807 W. 6th  
 " John, h. 820 Barr  
 " John, h. shantyboat, w. s. Millcreek nr. Ohio River  
 " John, clk. 743 E. 6th, h. 779 E. 6th  
 " John, clk. 36 W. Pearl, res. Covington  
 " John, driver, h. 367 Oregon  
 " John, driver, h. 1036 Dalton Av  
 " John, foreman of retorts, 647 W. Front, h. 702 W. Front  
 " John, helper, h. 213 Woodward  
 " John, lab. h. 1995 Madison Road  
 " John, salesman, 102 W. 4th, bds. Indiana Hotel  
 " John A. clk. 109 E. 6th  
 " John C. tel. op. 709 Union Trust Bldg, res. Newport

**WURLITZER**  
 AGENTS FOR THE  
**EMERSON PIANO**  
 AND OTHER LEADING MAKES.  
 MUSICAL INSTRUMENTS 117-121 EAST 4<sup>TH</sup> ST.

**Collins—Continued.**

- " John E. (Collins & Co.) room 45, 222 W. 4th, h. 3122 Durrell Av  
 " John E. jr. b. k. room 45, 222 W. 4th, res. Milford  
 " John F. artist, h. flat 5, 1030 Findlay  
 " John F. driver, h. 742 E. 6th  
 " John F. molder, h. 213 Woodward  
 " John F. pres. The Collins & Bruggemann Co. 703 Race, h. 807 W. 6th  
 " John J. clk. 112 W. 4th, h. 937 Baymiller  
 " John J. soap stamper, h. 1036 Grand Av  
 " John P. h. 332 Oregon  
 " John S. solicitor, 211 W. 9th, h. 521 Elm  
 " John W. teamster, h. 367 Oregon  
 " Jos. lab. h. 1419 Providence  
 " Jos. solicitor, 211 W. 9th, rooms Princeton Hotel  
 " Jos. A. gilder, h. 332 Oregon  
 " Josephine, h. 1036 Grand Av  
 " Josephine, wid. Martin, h. 2008 Queen City Av  
 " Josie, cigarmkr. h. 742 E. 6th  
 " Julia, seamstress, h. 3 Langdon al. b. 6th and 7th  
 " Katie, chambermaid, Burnet House  
 " Kate, wid. Thos. h. 742 E. 6th  
 " Kate J. housekeeper, flat 6, 920 Morris  
 " Kate L. teacher, 7th Dist. School, h. 3137 Harvard Av  
 " Lawrence, shoemkr. h. 825 E. 3d  
 " Leroy G. lab. h. 722 Clinton  
 " Lizzie, wid. Fred. h. 1627 Walnut  
 " M. C. (Cincinnati Cigar Co.) 304 E. 3d, res. Dayton, Ky  
 " M. J. conductor, h. 3241 Eastern Av  
 " Maggie, wid. Andrew, h. 662 W. 3d  
 " Mamie, cashier Hotel Sterling  
 " Margaret, wrapper, h. 820 Barr  
 " Maria C. principal Collegiate School for Girls, 1327 E. McMillan, h. 1422 E. McMillan  
 " Martha M. wid. John, h. rear 1434 Clay  
 " Mrs. Mary, h. 412 Park  
 " Mary, forelady fitting dept. 714 Sycamore, res. Norwood  
 " Mary, housekeeper, 850 Buena Vista Place  
 " Mary, widow, h. 1407 Pleasant  
 " Mary, wid. John, h. 302 Broadway  
 " Mary, wid. Henry, h. flat 6, 606 Central Av  
 " Mary, wid. John, h. 1115 Sherman Av  
 " Mary, wid. Maurice, h. 310 McFarland  
 " Mary, wid. Michael, h. 813 Locust  
 " Mary, wid. Michael, h. 1036 Grand Av  
 " Mary, wid. Patrick, h. 457 E. 5th  
 " Mary, wid. Thos. F. h. 742 E. 6th  
 " Mary, wid. Thos. h. 1608 Walnut  
 " Mary C. h. 336 E. 6th  
 " Mary V. wid. Wm. h. 931 Barr  
 " Matthew N. driver, h. 4559 Hamilton Av  
 " Maurice, messenger, h. 310 McFarland



**Cut-Rate**  
**RUBBER**  
**STORE.**  
**Cattell**  
**604 Vine St.**

## HIT THE MARK GUNS

and AMMUNITION

♣♣ Sporting Goods Department. ♣♣

THE  
HARD  
WARE  
STORE

**PICKERING'S**  
5th and Main Sts.

### Collins—Continued.

- " May, b. k. h. 2208 Boone
- " Melissa, wid. Chas. h. flat 6, 217 Broadway
- " Michael, engineer, h. 1122 Main
- " Michael, molder, h. 662 W. 3d
- " Michael, panwasher, Gerdes Hotel
- " Michael A. mate, h. 33 Elm
- " Mount, electrician, h. 8 Garfield Place
- " Nellie, h. 3 Langdon al
- " O. D. cigarmkr. rooms 27 Opera Place
- " P. R. printer, room 2, 706 Main, res. Crescent Springs, Ky
- " Patrick, res. Home for the Aged Poor, Florence Av
- " Patrick, foreman composing room, s.e.c. Pearl and Plum, res. Ludlow, Ky
- " Patrick, lab. h. 2403 Gilbert Av
- " Percy B. clk. room 45, 222 W. 4th, h. 3122 Durrell Av
- " Peter, printer, h. 332 Oregon
- " Peter, tobacconist, rooms 221 E. Pearl
- " Peter J. painter, h. 320 E. 12th
- " Philip, gardener, h. e. s. North south of Forest Av
- " R. F. trav. agt. 26 W. Front
- " Rachel, teacher of physical culture, Ohio Conservatory of Music, Elocution & Dramatic Art, res. Ludlow, Ky
- " Ray A. sheet ironwkr. bds. 2541 Cummins
- " Richard, paper hanger, h. 704 W. 3d
- " Robt. lab. h. 932 John
- " Rose, dressmkr. bds. 3127 Reading Road
- " Samuel J. barber, 1404 Elm
- " Sandy, lab. h. 2226 May
- " Sarah, wid. Thos. W. h. 928 W. 7th
- " Stanley S. painter, h. flat 6, 217 Broadway
- " Stephen, lab h. rear 125 W. Commerce
- " Susie, h. 533 W. 5th
- " T. A. grocery, 9 E. 7th, h. 807 W. 6th
- " Thos. conductor, rooms Walter F. Winters', Sidney st
- " Thos. driver, rooms 517 Hannibal
- " Thos. fireman, rooms 1555 John
- " Thos. gear fler, rooms 1156 Harrison Av
- " Thos. lab. rooms 221 E. Pearl
- " Thos. lab. h. 2403 Gilbert Av
- " Thos. teamster, h. 344 Kilgour
- " Thos. F. lab. h. 712 E. 6th
- " Thos. F. pressfeeder, h. 2208 Boone
- " Thos. F. student, rooms 428 W. 8th
- " Thos. T. helper, h. 742 E. 6th
- " Val P. secy. and treas. Collins & Hartweg Co. foot of e. s. Race, res. Covington
- " W. D. (W. D. C. & Bro.) 15 E. Water, res. Crescent Springs, Ky
- " W. D. salesman, h. 424 W. Court
- " W. D. & Bro. leaf tobacco, 15 E. Water
- " W. H. waiter, h. 515 W. 6th
- " Walter C. vice pres. and supt. membership dept. Henry S. Hartman Co. 1322 Union Trust Bldg, h. 429 Arch
- " Wm. fish dresser, wks. 35 W. 6th

**The Lawrence-Hall Electric Co.**

**INCANDESCENT  
LAMPS. . . . .**

**219 WEST FOURTH STREET.**

### Collins—Continued.

- " Wm. lab. h. e. s. Highland Av. north of Goodman
- " Wm. printer, h. 332 Oregon
- " Wm. A. lab. h. 1206 Broadway
- " Wm. A. lab. h. rear 1434 Clay
- " Wm. D. auctioneer, 1. W Water, res. Crescent Springs, Ky
- " Wm. F. dept. mgr. s.e.c. 4th and Elm, h. 3137 Harvard Av
- " Wm. F. driver, h. 367 Oregon
- " Wm. H. lab. h. 1957 Central Av
- " Wm. K. pressfeeder, h. 749 W. 8th

### COLLINS WM. R.,

Attorney at Law; also, Assistant County Solicitor, 1507 and 1508 Union Trust Bldg; Telephone Main 252; Residence, 2249 Monroe Av., South Norwood; Telephone Elm 18—Y

Collis Edward L. wood turner, h. 2028 Symmes

" Kate, seamstress, h. 3310 Walworth Av

" Wm. conductor, h. 3310 Walworth Av

Collmann Gideon F. C. artist, h. 1548 Blair Av

" Sophie Marie, cataloguer, Public Library, h. 1548 Blair Av

Collom Wm. photographer, rooms 642 Race

Collopy Edward, clk. 410 W. 6th, h. 757 W. 5th

" Elizabeth, wid. Thos. h. 757 W. 5th

" Jas. watchman, bds. n.w.c. Pearl and Lawrence

Collord Alice, wid. Wm. F. h. 634 W. 4th

" Chas. E. drug clk. 3200 Woodburn Av. h. 1411 Gladstone Av

" G. R. b. k. American Book Co. res. Bellevue, Ky

" Isora, h. 553 W. 7th

" M. T. clk. bds. 311 Broadway

" Mrs. Margaret L. (C. W. Rose & Co.) h. 423 Central Av

" Martin T. clk. American Book Co. res. Dayton, Ky

" Newton B. mgr. 423 Central Av

Collow R. H. clk. auditor's office, C.C.C.&St. L.Ry. res. Hartwell

Collyer Chas. teamster, h. West Fork Road, Millcreek Tp

See also "Collier"

Colmar Bridget, wid. Jacob, h. 406 David

Colnot Albert, brewer, h. 538 Klotter Av

Colonel Frank, blksmith, rooms 1517 Elm

" John, mach. h. 1323 Vine

" Wm. blksmith, rooms 1517 Elm

Colongo Vincenzo, rooms 321 W. 6th

Colonial Assurance Co. of New York, 1410 First National Bank Bldg

Colonial Candy Co., G. B. Maguire, mgr., Odd Fellows' Temple

**COLONIAL SALT CO. (THE) OF AKRON,**

O., J. C. Small, Representative, 19 E. 2d; Telephone Main 1708

Colonial Sugar Co. of N. O., Harrison Leib, jr. representative, 19 E. 2d

Colorado Flats, 4 E. 9th

Colored Orphan Asylum, e. s. Emery north of Shillito, Avondale; Alonzo Jackson, supt

Colp Ben, waiter, rooms 524 Carlisle Av

Colson Geo. carp. h. 720 Donnersberger

" Taylor, coal, 208 W. Court, h. 1021 Mound

" Wallace, sexton. h. 1312 Cutter

Colston Edward. (Harmon, C., Goldsmith & Hoadly) atty. St. Paul Bldg, h. 203 E. McMillan

" Edward A. barber, h. 3054 O'Bryon

" Margaret, cook, bds. 546 W. 9th

" Philip, barber, h. 2106 Woodland Av

" Samuel, lab. rooms 605 W. 4th

**COLTER ARCHIBALD,**

Contractor, Office, Grand Opera House Bldg; Residence, 2315 Kenton

" & Co. (Fred. W. Boye & Peter Mougey) wh. grocers, 601 Main

" Emma, saleslady, 1600 Freeman Av. h. 1708 Linn

" Geo. D. asst. cashier Western Methodist Book Concern, bds. The Glencoe

" Ida, wid. Nathaniel, h. 508 E. Pearl

" Jas. driver, bds. 2348 Marquis

" L. S. phys. 3410 Clifton Av

**Colter—Continued.**

" Robt. A. cashier C. G. Blake & Co., First National Bank Bldg, h. 2149 Fulton Av

" Samuel, bartender, h. 428 Smith

See also "Coulter"

Coltry Bridget, wid. Thos. res. Home for the Aged Poor, Florence Av

Columbia Baptist Cemetery, Davis Lane and P.C.C.&St. L.R.R

Columbia Baptist Church, n. s. Eastern Av. b. Tusculum Av. and Donham Av

Columbia Bootblack Parlors, 43 E. 6th

Columbia Bridge Co. of Pittsburgh, castings, 210 Traction Bldg

Columbia Building, 113 W. 7th

Columbia Congregational Church, n. s. Eastern Av. b. Stites Av. and McCullough

Columbia Distilling Co. 919 Martin

Columbia Dye Works (The), A. H. Puttmeyer, supt. 1958 W. 6th

**COLUMBIA ENGRAVING & PRINTING CO.**, Harry Levison, Manager, 130 and 132 Opera Place

Columbia Fire Proofing Co. of Pittsburgh, Allan Ross Raff, representative, 43 Mitchell Bldg

Columbia Flats, n.w.c. 13th and Walnut

**COLUMBIA FOUNDRY CO. (THE)**, A. G. Olberding, President and General Manager; Geo. F. Hoh, Secretary and Treasurer; Manufacturers of Machine and General Castings, n.e.c. Richmond and Harriet. See Alterations and Removals for New Location

Columbia German Evangelical Protestant Church, 4311 Eastern Av

Columbia Hotel, 4031 Eastern Av

Columbia Ins. Co. of New Jersey, 30 E. 3d

Columbia Ins. Co. of Dayton, O. 3 Masonic Temple

Columbia Ins. Co. of N. J. 111 E. 3d

**COLUMBIA IRON WORKS**, (Robt. E. Sweeny & Geo. A. VonHagel) Ornamental and Structural Iron Work, 723 to 729 Reading Road (Hunt); Telephone Main 4325. See Advertisement in Front Department

**COLUMBIA LIFE INSURANCE CO. (THE) OF CINCINNATI**, Felix G. Cross, President; E. W. Hyde, Secretary, 3d floor Rawson Bldg

Columbia M. E. Church, n.e.c. Eastern Av. and Stites Av

Columbia Manufacturing & Supply Co., F. G. W. Dhonau, mgr.; carriages, n.e.c. Apple and Vandalia Av

Columbia Opera House, 3833 Eastern Av

Columbia Printing Co., O. C. Batdorf, propr.; job printers, 524 Walnut

Columbia Tailoring Co. (Nathan Goldman & Julius S. Glaser) wh. tailors, n.e.c. Vine and Pearl

Columbia Theater, M. C. Anderson & Henry M. Ziegler, proprs. w. s. Walnut b. 5th and 6th

Columbian Drug Co., A. Hoffmann & Co. proprs. 2501 Vine

**COLUMBIAN HOTEL**, For Men Only; Clean Rooms, Single and Double, 25 Cents, no more, no less; Electric Elevator and Lights Throughout; Fine Baths Free to Guests; all the Illustrated Magazines and Daily Papers, n.w.c. Elm and (Post Square) Longworth

Columbian Marble Quarrying Co. of Rutland, Vt., E. Nelson High, representative, 64 Perin Bldg

Columbian School, s.e.c. Harvey Av. and Union

Columbus Brick & Terra Cotta Co. of Columbus, O., Allan Ross Raff, representative, 43 Mitchell Bldg

Columbus Chain Co. of Columbus, O. 210 Traction Bldg

" Harry G. bklayer, h. 1202 Spring

Columbus Marine Club, J. V. Coppola, pres. 623 Carlisle Av



**COLUMBUS SLATE CO. (THE)**, of Columbus, O., J. Theophel, Manager; Residence Telephone North 2374—R; Wholesale Dealers and Jobbers in Roofing Slate and Slate Products, 950 W. Front; Telephone West 661

Colvenbach John, saloon, 2201 Gest

Colville R. P. clk. Erie Despatch, res. Covington

Colvin Arthur, barber, rooms 714 Linn

" Benj. F. clk. P.C.C.&St.L.Ry. Freight Depot, h. 1882 Gladstone Av

" Chas. lab. h. 4238 Eastern Av

" Edgar C. driver, h. 238 Broadway

" Emma, h. rear 1238 E. Front

" Fred. car cleaner, rooms 844 W. 5th

" Geo. W. lab. h. 238 Broadway

" Henry, porter, n.e.c. Winton Road and Circle Av., Winton Place

" Hiram, peddler, h. rear 1238 E. Front

" Jos. C. barber, 709 Baymiller, h. 707 Baymiller

" Kate, dressmkr. 752 Armory Av

" Mae, milliner, h. 752 Armory Av

" Mamie, dressmkr. rooms 422 E. 3d

" Rhoda, wid. Thos. h. 1404 Walnut

" Wm. woodwkr. h. 911 Betts

Colwell F. C. bds. The Glencoe

" Harry. cook. h. 1538 Bremen

Colyer Adeline, res. Widows' Home

" John T. window cleaner, h. room 68, 313 Sycamore

Comberger Gustav B. tailor, 616 W. McMickan Av

" Sophie, (wid. Gustav) tailor shop, 2140 Central Av

Combs Caroline, wid. Daniel, res. Alex. B. Wilson's, Hamilton Av

" Chas. lab. h. 1621 McLean Av

" Chas. M. lineman, h. 2812 Hoff Av

" Daniel, express, bds. 934 W. Liberty

" Geo. C. saloon, 1552 Central Av

" Geo. W. driver, 437 Race

" Hazel, h. n.w.c. Colerain Av. and Leeper

" Henry, lab. h. 3060 O'Bryon

" Lizzie, h. 320 E. Front

" Millie, wid. Albert, h. 365 Oregon

" Mrs. Nora, confec. 230 E. 12th

" O. lab. rooms 524 W. 5th

" Raymond, pressfeeder, h. 365 Oregon

" Thos. W. stenographer, s.e.c. Spring Grove Av. and Monmouth, h. 658 W. 4th

" W. T. trav. salesman, A. J. Warren Brush Co

" Wm. lab, h. 1008 Rittenhouse

" Wm. bartender, 1900 Vine

" Wm. tailor, rooms 524 Broadway

See also "Coombs"

Comby, see "Kombe"

Comegys Chas. G. atty. 406 Commercial

Tribune Bldg, h. 1278 Grace Av

Comella Mrs. Conjetta, h. 1314 Bremen

" Saverio, peddler, h. 1314 Bremen

**Western Christian Advocate, (Weekly)**

**Christian Apologist, (German Weekly)**

**Haus und Herd, (German Monthly)**

**Splendid Advertising Mediums. Send for Rates**

**Western Methodist Book Concern**

**JENNINGS & PYE, Agents,**  
220 and 222 W. Fourth Street.



No one else has it in stock—Try  
Pickering's—especially true in  
**HARDWARE, CUTLERY and TOOLS**

**THE  
HARD  
WARE  
STORE**

**PICKERING'S**  
5th and Main Sts.

Cemello Jos. huckster, h. 521 W. 6th  
Comens Thos. C. lab. h. 312 Richmond  
Comer Celia M. stenographer, 124 E. 6th, h. 640 Union  
" Earl G. h. 220 E. 5th  
" Hannah, wid. August, h. 1015 Hill  
" John. lab. h. 640 Union  
" John A. clk. 3500 Reading Road, h. 640 Union  
" Margaret, cigarmkr. h. 1015 Hill  
" Mary, stenographer, Copeland Medical Institute, h. 640 Union, Avondale  
" Mary, wid. John, h. 840 Carlisle Av  
" Mary, wid. John, h. 310 E. 12th  
" Nellie E. b.k. 8 E. 6th, h. 640 Union, Avondale  
" Nora, cigarmkr. h. 1015 Hill  
" Wm. D. electrician, h. 640 Union  
Comerford Ellen. wid. Michael, h. 742 Burns  
" John J. car inspector, h. 1701 Pulte  
" John J. driver, h. 742 Burns  
" Jos. lab. Good Samaritan Hospital  
" Mary, wid. Patrick, h. 1701 Pulte  
" Mary J. dressmkr. bds. 447 Pioneer  
" Michael, foreman, Broxterman & Walsh, h. 234 Grant  
" Michael, mach. h. 742 Burns  
" Michael E. clk. 704 Broadway, h. 234 Grant  
Comey Michael, h. 843 W. 5th  
Comings Jas. shoes, 1405 Vine  
" Marion, salesman, h. 1405 Vine  
Cominsky Harry, saloon, 536 George, h. 741 W. 9th  
" Rose B. saleslady, 309 E. Pearl, h. 741 W. 9th  
Comiskey John, pipe fitter, h. 639 E. 6th  
" Nora, wid. Simon, h. 639 E. 6th  
" Sarah A. saleslady, 532 W. 6th, h. 639 E. 6th  
" Thos. foreman dyer, 104 W. Court, h. 18 Garfield Place  
Comito Jos. janitor, h. room 9, 925 Walnut  
Comley Wm. F. res. Old Men's Home  
Commerce Ins. Co. of Albany, N. Y. 111 E. 3d  
Commercial Art Studio, Geo. Brehner, propr. 904 Race  
Commercial Bank of Cincinnati, The Union Savings Bank & Trust Co. trustee, n.w.c. 4th and Walnut  
Commercial Club, Jas. J. Hooker, pres.; Clifford B. Wright, vice pres.; Nathaniel H. Davis, treas.; Walter H. Field, secy. meets 3d Saturday of each month at Queen City Club  
Commercial Express Line, A. Gazley, agt. s.e.c. 5th and Walnut  
Commercial Gazette Job Printing Co. (The), 6th floor, 512 Race

## Safe Investments

### BUY BONDS.

If Governments are too high, buy Municipals; if Municipals are too high, buy Public Service Corporations.

Interest paid on deposits, on a new plan.  
**RUDOLPH KLEYBOLTE & CO.**

Ground Floor, First National Bank Building.

Commercial Law & Collection Agency (The), C. C. Cozad, gen'l manager; E. M. Schwein, local manager; E. F. Peters, atty. 60 Pickering Bldg  
Commercial Mutual Accident Co. of Phila., Robt. Y. Darnall, gen'l agt. 1003 Union Trust Bldg  
Commercial Security Co. (The), B. G. Moorman, pres.; M. M. Harms, secy. and treas. investment brokers, 310 Mercantile Library Bldg  
COMMERCIAL TRIBUNE, The Commercial Tribune Co., Publishers, 526 Walnut  
Commercial Tribune Building, 528 Walnut  
Commercial Tribune Building Co. (The), J. C. Butler, vice pres. and manager, 612 Commercial Tribune Bldg  
COMMERCIAL TRIBUNE CO. (THE), E. O. Eshelby, President and Manager; J. Lincoln Steele, Secretary and Assistant Treasurer; Harry G. Skiff, Treasurer and Assistant Secretary, 526 Walnut  
Commercial Union Assurance Co. of England, 1410 First National Bank Bldg  
Commercial Union Assurance Co. of London, 32 E. 3d  
Commercial Union Fire Ins. Co. of N. Y. 13th floor First National Bank Bldg  
Commings Walter, lab. h. 329 Smith  
Commiser Carrie, cigarmkr. h. 1822 Race  
**COMMODORE CONCERT HALL,**  
Edward Branigan, Proprietor, 519 Fountain Place  
Commonwealth Ins. Co. of N. Y. 30 E. 3d  
Commonwealth Steel Co. of St. Louis, Richard B. Hopple, manager, 20 Mitchell Bldg  
Compston Mrs. Alice, h. 312 E. 5th  
Compton Chas. E. painter, 3482 Reading Road, h. 3447 Reading Road  
" Fred D. investigator Cincinnati Traction Co. h. 140 Lyon  
" Geo. cook, s.e.c. Main and Mason  
" Geo. floorman, Business Men's Club  
" Geo. A. with The John Shillito Co. h. 630 W. 8th  
" Jas. mach. hand, rooms 413 E. 5th  
" Jas. G. huckster, h. 2137 Eastern Av  
" John B. clk. h. 1532 Dudley  
" John Q. motorman, h. 2273 Vine  
" Julia, wid. Frank, h. 549 Oliver  
" Rose, cook, Widows' Home  
" Wallace, bartender, h. 820 Kenyon Av  
" Wm. painter, h. 549 Oliver  
" Wm. C. pres. Batavia Turnpike & Miami Bridge Co. 11 Swift Bldg, res. Plainville, O  
" Wm. E. conductor, h. 2137 Eastern Av  
Comstock Frank D. local treas. C.C.C. & St. L. Ry. Co. and treas. Louisville & Jeffersonville Bridge Co. 45 Central Union Depot & Ry. Co.'s Office Bldg, h. 317 McGregor Av  
" W. G. manager James Clarke & Co. of N. Y. room 44, 514 Main, h. flat 2, The Norfolk  
Conahan Chas. E. clk. h. 1216 W. 8th  
" Jas. D. buffer, h. 1216 W. 8th  
" Jas. W. engineer, h. 1216 W. 8th  
" May, clk. h. 1216 W. 8th  
" Wm. H. carr. trimmer, h. 1216 W. 8th  
Conant E. W. (E. W. C. & Co.) 1102 Oehler, res. Loveland  
**CONANT E. W. & CO.,**  
(E. W. C. & C. B. Vandervort) Manufacturers of Carriage Woodwork, 1102 to 1110 Oehler; Telephone West 145  
" Frank M. stenographer, 1308 Traction Bldg, res. Madisonville  
" R. G. private secy. to pres. and gen'l manager Cincinnati Post, res. Madisonville  
Conard John, U. S. storekeeper-gauger, U. S. Int. Rev. Office, res. Hillsboro, O  
" Robt. medical student, rooms 1928 S. Auburn Av  
Conboy Elizabeth, (wid. Patrick) confec. 1999 Madison Road  
" Ellen, h. flat 25. 621 Mound  
" Thos. F. glass blower, 3d floor, 427 Main, res. Newport

Concannon David, woodwkr. h. 729 W. 3d  
 " Ella, wid. Michael, h. 1719 Chase Av  
 " Jas. h. 729 W. 3d  
 " John, ironwkr. h. 729 W. 3d  
 " M. F. ins. agt. room 51, 330 W. 9th, h. 849 W. Court  
 " Maggie, shoe fitter, h. 706 E. Pearl  
 " Martin, stonecutter, h. 729 W. 3d  
 " Mrs. Mary, h. 739 W. 9th  
 " Mary, wid. Thos. h. 706 E. Pearl  
 " Michael B. woodwkr. h. 729 W. 3d  
 Conchatti Louis, lab. bds. 3139 W. 6th  
 Conclin Walter L. leaf tobacco, 35 Walnut, res. Highlands, Ky  
 " Wm. jr. solicitor, 211 W. 9th, h. 418 Arch  
 Concord Place, n. s. 4th b. Eggleston Av and Culvert  
 Concord Primitive Baptist Church, (Colored) 1004 Gilbert Av  
 Concordia Fire Ins. Co. of Milwaukee, 3 Masonic Temple  
 Concordia Fire Ins. Co. of Milwaukee, room 8, 12 E. 3d  
 Concordia Fire Ins. Co. of Milwaukee, room 6, 12 E. 3d  
 Condell John H. clk. American Book Co. h. 773 Summit Av  
 Conditt Jas. art student, rooms 908 Nassau  
 Condo Fannie stenographer, 111 E. Front, h. 3108 Borrman Av  
 " Geo. W. bklayer, h. 3108 Borrman Av  
 " J. W. clk. 111 E. Front, h. 251 Delta Av  
 " Wm. H. bklayer, h. 1219 Chapel  
 Condon Barth, brakeman, h. rear 2446 W. 6th  
 " Bros. of Pittsburgh, brush manufs. 708 Traction Bldg; Carl Kleve, jr. representative  
 " Katherine, stenographer, h. 341 Baum  
 " Mrs. Delia, h. 2516 Hemlock  
 " J. Wm. foreman, h. 341 Baum  
 " Rev. John D. asst. pastor St. Xavier R. C. Church, h. s.w.c. 7th and Sycamore  
 " Lazar, lab. rooms rear 417 Bank  
 " M. M. drayage, 808 Broadway, h. 226 E. 6th  
 " Michael, letter carrier, P. O. h. 341 Baum  
 " Michael J. lab. h. 326 E. 12th  
 " Morris, h. 2523 Hemlock  
 " Rose, clk. h. 341 Baum  
 " Stanley, porter, 845 W. 5th  
 " Theo. lab. rooms rear 417 Bank  
 " Thos. J. varnisher, h. 3027 Cohoon  
 " Wm. paper cutter, h. 341 Baum  
 " Wm. J. shoemkr. h. 2408 Symmes  
 " Wm. P. carp. h. 3027 Cohoon  
 Condren Elizabeth, h. 4085 Clifton Av  
 " Margaret T. dressmkr. h. 4085 Clifton Av  
 " Thos. H. mach. h. 14 E. McMicken Av  
 Condrey Ann, wid. Peter, h. 1546 Jones  
 Condren Eleanor M. cashier, s.w.c. 3d and Vine, h. 2206 Auburn Av  
 " Geo. h. 256 Page  
 " Jas. M. carr. trimmer, h. 1255 Richmond  
 " Jos. J. carr. trimmer, h. 1255 Richmond  
 " M. Rosalia, clk. B. of P. S. h. 2206 Auburn Av  
 " Margaret, wid. John, h. 1255 Richmond  
 " Mary A. wid. Michael, h. 2206 Auburn Av  
 " Michael, coachman, 2414 Grandin Road  
 " Patrick, coachman, 3003 Reading Road  
 Cone A. W. (C. & Biehl) 1259 Harrison Av. h. 936 Dayton  
 " Anna E. wid. Henry, h. 2113 Rice  
 " Bernard, conductor, h. 2113 Rice  
**COPE & BIEHL,**  
 (A. W. C. & Wm. B.) Successors to A. W. Cone & Co., Teamsters; Foundry and Machine Hauling a Specialty, 1259 Harrison Av.; Telephones West 1183 and 1435—R  
 " Blanche B. stenographer, h. flat 1, 323 Mill  
 " D. R. trav. salesman, 1144 Harrison Av  
 " Earl H. foreman, s.e.c. 5th and Pike  
 " F. B. phys. 2147 St. James Av  
 " Frances E. wid. Jos. H. h. 719½ Central Av  
 " Herman, painter, h. 2113 Rice  
 " John H. teamster, h. 1633 Sycamore  
 " Katie, wid. Benj. h. 23 Jordan  
 " Margaret, wid. Wm. S. h. 4141 Florida Av  
 " Maud R. teacher, h. 4141 Florida Av  
 " Stephen D. jr. printer, h. 922 W. 9th

**WURLITZER**  
**Pianos & Organs**  
 IN GREAT VARIETY.  
 AT ALL PRICES. TIME OR CASH.  
**MUSICAL INSTRUMENTS 117-121 EAST 4<sup>TH</sup> ST.**

**CONE DR. STEPHEN E.,**  
 Office and Residence, 719½ Central Av.; Telephone West 513  
 Wm. Jeweler, h. 2113 Rice  
 " See also "Coan." "Coen," Cohan," "Cohen" and "Cohn"  
 Conedy Maggie, (widow) domestic, James K. Morrison's, Lafayette Circle  
 Conelly Jas. watchman, h. 3548 Purdue  
 " See also "Connelly"  
 Conen Conrad, grocery, s.e.c. Linn and Barr  
 " Gesina, saleslady, h. s.e.c. Linn and Barr  
 " Maggie, saleslady, s.e.c. Linn and Barr  
 Cones Louis E. painter, h. 3504 Craig Av  
 " Louis H. salesman, 117 E. Court, h. 2624 W. 6th  
 " Thos. R. conductor, h. 5 Elberon Av. nr. Warsaw Av  
 Coney Alice B. teacher, h. 31 E. McMillan  
 " Carrie H. h. 31 E. McMillan  
 " Dennis F. mach. h. 949 Hopkins  
 " Grace H. teacher, 1st Intermediate School, h. 31 E. McMillan  
 " Island Co (The), Lee H. Brooks, pres.; L. T. Anderson, secy. and treas. room 17, 514 Main  
 " Island Wharfboat, foot of Vine  
 " John, carr.wkr. h. 949 Hopkins  
 " Mayme, clk. h. 949 Hopkins  
 " Nellie, clk. h. 949 Hopkins  
 " R. H. secy. and treas. The Coney Supply Co. 1434 Main, h. 1541 Pullan Av  
**COONEY SUPPLY CO. (THE),**  
 W. W. Coney, President; R. H. Coney, Secretary and Treasurer; Imported and Domestic Portland Cement, Natural Cements, Lime, Plaster, Hair, Sewer Pipe, Farm Tile, Fire and Pressed Brick, Office, 1434 Main; Telephone Main 1902  
 " W. W. pres. The Coney Supply Co. 1434 Main, res. Hartwell  
 Confectioners' Association, (Wholesale Jobbers) meets 1st and 3d Wednesdays of each month at Central Turner Hall  
**CONFECTIONERS' REVIEW,** (Monthly) Confectioners' Review Publishing Co. (Incorporated), Publishers, 403 Johnston Bldg  
 Confectioners' Review Publishing Co. (Inc.), M. J. Keefe, business mgr.; publishers Confectioners' Review, 403 Johnston Bldg  
 Confer Anna, nurse, 2139 Auburn Av  
 Confidential Oil & Gas Co. (The), W. H. Pugh, pres.; Wm. V. Thau, vice pres.; J. A. Adams, secy.; H. W. Stephenson, jr. treas. 11 Wiggins Block  
 Confidential Credit Co., E. M. Griffis, manager, money brokers, 303 Lincoln Inn Court  
 Congdon Alvin J. mach. hand, h. 843 Betts  
 " Cora, in charge art dept. The Mabley & Carew Co. h. 843 Betts



**Cut-Rate**  
**RUBBER**  
**STORE.**  
**Cattell**  
**604 Vine St.**



## PLEASING POPULAR RICES

ANY DAY—EVERY DAY  
HARDWARE, CUTLERY and TOOLS.

THE  
HARD  
WARE  
STORE

PICKERING'S  
5th and Main Sts.

### Congdon—Continued.

- " Laura, saleslady, h. 843 Betts
- Conger Jennie, nurse, h. 433 W. Court
- " Milton G. phys. 7th floor 19 W. 7th, res. Mt. Airy
- " Robt. R. clk. County Recorder's Office, res. No. 3, Station L, Rural Route
- Congleton B. F. solicitor, 1 W. Water, res. Carisle, Ky
- Congrove Louis U. yard foreman, 1739 Eastern Av. h. 1231 E. 3d
- Coniff Thos. lab. h. 413 Mill
- Coniglio Ignatz, driver, h. 248 W. 6th
- Conkle John, mach. rooms 813 Vine
- " John F. sawyer, h. 414 Reading Road
- Conklin Chas. M. chemist, The Lunkenheimer Co. h. 2091 Harrison Av
- " Ed. clk. 322 John, res. Covington
- " Elizabeth M. h. 2091 Harrison Av
- " Elizabeth T. (wid. Oliver P.) teacher, 25th Dist. School, res. South Norwood
- " Evelina, wid. Samuel, h. 4221 Fergus
- " Frank A. switchman, bds. 213 Lawrence
- " Guy, trav. salesman, 23 W. 3d
- " Jas. carr. crater, h. 1116 Main
- " Jos. press asst. Cincinnati Enquirer
- " Josie, widow, h. flat 11, 1725 Vine
- " Mary, wid. Jos. h. rear 1209 Linn
- " Stanley H. motorman, h. 1709 Freeman Av
- " Wm. carpet layer, h. rear 1042 Freeman Av
- Conkling E. A. packing boxes, 908 Broadway, h. 949 Lenox Place
- " E. A. jr. manager, E. A. Conkling's, 908 Broadway, h. 949 Lenox Place
- " F. A. asst. purchasing agt. The Farrin-Korn Lumber Co. res. Montgomery, O

## CONKLING H. J.,

Sewer Pipe, Fire Brick, Cement, Plaster and Lime; Office and Yard, Gilbert Av. nr. Court st.; Telephone Main 2030; Residence, Flat 4, Somersset Bldg.. See Advertisement in Front Department

- Conlan Mary, wid. Michael, h. 3010 Hackberry
- " Mary J. dressmkr. h. 213 Woodward
- See also "Conlin" and "Conlon"
- Conley Andrew, lab. h. 1015 Kossuth
- " Andrew J. printer, rooms 418 Hopkins
- " Miss C. C. printer, wks. Cincinnati Enquirer, res. Bellevue, Ky
- " Mrs. Clara, forelady, American Book Co. res. Dayton, Ky
- " Clifford, boxmkr. h. 4541 Hamilton Av
- " Ellen, wid. Wm. h. 978 E. 3d
- " Fannie G. teacher, 5th Dist. School, h. 633 W. 4th
- " Frank, driver, 327 Lock
- " Frank E. elevator man, h. 1062 Oehler
- " Frank J. boxmkr. h. 4541 Hamilton Av

## The Lawrence-Hall Electric Co.

### ARC LAMPS.

219 WEST FOURTH STREET.

### Conley—Continued

- " Geo. C. boxmkr. h. 4541 Hamilton Av
- " Geo. W. grocery, 806 Elm
- " Mrs. Gertrude, rooms 610 W. 4th
- " Grant, lab. bds. n.w.c. Arlington and Colerain Av
- " Mrs. H. E. a rest cure, electro magnetic treatment, 1112 Myrtle Av
- " Jas. clk. s.w.c. Pearl and Elm, h. 3929 Borden
- " Jerry P. huckster, h. 1619 Kemper Lane
- " Jesse A. conductor, h. 4062 Liston Av
- " John D. craneman, h. n. s. Langdon Av. opp Bevis Av., Evanston
- " Logan, car counter, C.&O.Ry. Bridge, res. Covington
- " M. C. teacher of physical culture, h. 132 Saunders
- " M. D. lineman, 316 Vine
- " Maggie, wid. Wm. h. 2148 W. 8th
- " Mary, teacher, 5th Dist. School, h. 633 W. 4th
- " Mary, wid. Harry, h. 238 W. Court
- " May, laundress, bds. 54 Elm
- " May F. cashier Mutual Benefit Life Ins. Co. of Newark, N. J. res. Covington
- " Nellie, chambermaid, Gibson House
- " Norma, h. 806 Elm
- " Patrick, barber, rooms 278 Carrel
- " Richard, rigger, h. 134 Broadway
- " Robt. G. salesman, 312 Walnut, h. flat 3, s.w.c. Poplar and Dudley
- " Walter, lineman, 316 Vine
- " Wm. expressman, h. rear 2011 Dunlap
- " Wm. K. window trimmer, h. 766 Summit Av

See also "Conly," "Connelly" and "Conolly"

- Conlin John, driver, rooms 226 W. 12th
- " Michael J. lab. h. 1314 Clay
- Conlon Chas. shoemkr. h. 1452 Eastern Av
- " Chas. M. grocery, 1352 E. 3d
- " Chas. W. lab. h. 1319 E. 3d
- " Edward, buffer, h. 1236 Budd
- " Elizabeth A. saleslady, 1352 E. 3d, h. 1344 E. 3d
- " Harry J. clk. 1352 E. 3d, h. 1344 E. 3d
- " Harry P. molder, h. 1319 E. 3d
- " Jas. h. 1344 E. 3d
- " Jas. clk. h. 1452 Eastern Av
- " Jas. pipe fitter, h. 2840 Kates Place
- " Jas. A. mach. h. 1344 E. 3d
- " Jas. J. mate, bds. 1406 Eastern Av
- " John J. shoe cutter, h. 1344 E. 3d
- " John S. yard clk. P.C.C.&St.L.Ry. foot of Wortman, h. 1317 E. 3d
- " Jos. h. 1668 Eastern Av
- " Jos. mach. h. 1319 E. 3d
- " Kate, wid. Patrick, h. 1630 Eastern Av
- " Lizzie, h. 1452 Eastern Av
- " Michael, res. Home for the Aged Poor, Florence Av
- " Patrick, lab. h. 1236 Budd
- " Patrick H. dray, h. 1319 E. 3d
- " Thos. J. clk. B.&O.S.W.Ry. Freight Office, h. 1317 E. 3d
- " Wm. F. shoemkr. h. 1319 E. 3d
- See also "Conlan" and "Conlin"
- Conly John A. conductor, h. 3090 W. 6th
- " Mrs. Luella, h. 827 W. 4th
- " Mrs. Nellie, h. 418 W. 7th
- " Robt. R. cook, h. 418 W. 7th
- " Walter A. ins. agt. top floor Bell Block, h. 3090 W. 6th
- Conn Carrie, h. 824 McPherson Av
- " Chas. A. clk. auditor's office, C.N.O.&T.P. Ry. h. 3256 Epworth Av
- " Chas. A. painter, h. 543 Boal
- " Emma, wid. John E. h. 912 Hawthorne Av
- " Fred K. salesman, 1027 Union Trust Bldg, h. flat 2, 2106 Grand
- " Harry, foreman, C.H.&D.Ry. Freight Depot, h. 819 W. 8th
- " Jos. E. lumber inspector, 1027 Union Trust Bldg, h. flat 2, s.w.c. Poplar and Dudley
- " Kate, h. 824 McPherson Av
- " Pierce, driver, 327 Lock
- " Samuel A. lumber, h. flat 2, 2106 Grand
- " Wm. C. inspector, h. 912 Hawthorne Av
- " Wm. E. cutter, h. 1799 Sycamore
- " Wm. R. clk. C.H.&D.Ry. Freight Office, res. Carthage

Connaughty Jos. stove mounter, h. rear 226 W. Front  
 " Michael, pressman, rooms 27 Opera Place  
 " Thos. driver, n. rear 226 W. Front  
 Connavina Filippo, shoemkr. bds. 2131 Florence Av  
 Connecticut Brown Stone Co., Wm. W. Hamilton, representative sales agt. 617 Johnston Bldg  
 Connecticut Fire Ins. Co. of Hartford, Conn., Chas. A. J. S. Rice, resident agt. 10 Fosdick Bldg  
**CONNECTICUT MUTUAL LIFE INSURANCE CO. OF HARTFORD, CONN.**, Robert H. Kellogg, District Superintendent of Agencies; Chas. E. Logan, General Agent, Office, Rooms 4, 5 and 6 Johnston Bldg; Telephone Main 998  
 Connecticut Mutual Life Ins. Co. of Hartford, Conn. room 704 s.e.c. 5th and Walnut  
 Connell Anna, h. 735 W. 5th  
 " Bartley, mate, rooms 238 E. Front  
 " Carrie, saleslady, 4 W. 4th, res. Glendale  
 " Cornelia P. wid. Chas. h. 27 Mitchell Av., Mt. Auburn  
 " Edward, bds. Thos. W. Ohl's, Winton Place  
 " Edward, polisher, h. 735 W. 2d  
 " Elizabeth, widow, h. 215 Parsons  
 " Ellen, wid. Patrick, h. 712 Barr  
 " Harvey R. trav. salesman, h. flat 6, 1027 E. McMillan  
 " Henrietta M. stenographer, Gebhardt Bros. res. Lockland  
 " Jas. carr. trimmer, h. 4453 Colerain Av  
 " Jas. lab. h. rear 820 W. 4th  
 " Jas. mach. h. 1055 Freeman Av  
 " Jas. penmkr. h. 735 W. 5th  
 " Jas. W. b. k. h. 3069 Sidney Av  
 " John, h. room 23, 445 E. 6th  
 " John, bartender, h. 735 W. 5th  
 " John, lab. h. 1420 Apjones  
 " Jos. clk. car service dept. C.N.O.&T.P.Ry. h. 660 W. 6th  
 " Maria, wid. Jas. h. 735 W. 5th  
 " Mary wid. Jas. h. 4453 Colerain Av  
 " Mae G. stenographer, 321 Sycamore, h. 829 Kenyon Av  
 " Peter, stone cutter, h. 735 W. 5th  
 " Philip, bklayr, h. 4453 Colerain Av  
 " Philip, lab. h. 1420 Apjones  
 " Rhoda A. wid. Rice J. h. flat 6, 1027 E. McMillan  
 " Rose, h. 1420 Apjones  
 " Ruby A. with The John Shillito Co. h. 27 Mitchell Av., Mt. Auburn  
 " Rev. Thos. asst. pastor, h. 829 Kenyon Av  
 " Thos. ironwkr. h. 735 W. 2d  
 " Thos. J. foreman mach. 500 W. Front, h. 823 Kenyon Av  
 " Walter, bklayr, h. 4453 Colerain Av  
 " Wm. saloon, 712 Freeman Av. h. 421 Tusculum Av  
 " Wm. W. printer, h. 747 W. Court  
 See also "McConnell," "MacConnell" and "O'Connell"  
 Connelly Annie, telephone op. h. 822 E. 3d  
 " Anne, wid. Patrick, h. 828 W. 4th  
 " Bartholomew, h. 212 W. Front  
 " Bartholomew J. lieut. Ladder Co. No. 7, h. 212 W. Front  
 " Katheryn, clk. s.e.c. 5th and Pike, h. 822 E. 3d  
 " Chas. teamster, h. rear 1013 Sargent  
 " Chas. A. lab. h. 42 Riley al. b. Pike and Lawrence  
 " Daniel, res. Home for the Aged Poor, Florence Av  
 " Elizabeth C. wid. Wm. h. 1279 1st Av  
 " Fannie, h. 3564 Columbia Av  
 " Geo K. b. k. 55 Main, res. Newport  
 " Harry, lab. h. 2841 Kates Place  
 " Harry B. collector, h. flat 9, n.w.c. 14th and Vine  
 " Jas. helper, h. 753 E. 6th  
 " Jas. lab. h. 2841 Kates Place  
 " Jas. watchman, h. 212 W. Front  
 " Jas. C. clk. 355 W. 4th, bds. flat 20, n.e.c. Court and Walnut  
 " Jas. F. driver, h. 1314 Alabama Av  
 " Jesse E. clk. h. 1409 John

**WURLITZER**  
 A LARGE LINE OF  
**The "New Century"**  
**Music Boxes.**  
**MUSICAL INSTRUMENTS** 117 - 121  
 EAST 4<sup>TH</sup> ST.

**Connelly**—Continued.

" John, foreman h. 822 E. 3d  
 " John, lab. bds. 832 W. 5th  
 " John, lab. h. 80 Avery b. Mill and Stone  
 " John, mach. h. 1409 John  
 " John, mach. h. 277 Glenwood Av  
 " John, watchman, h. 212 W. Front  
 " John, jr. correspondent, U. S. Printing Co. h. 822 E. 3d  
 " John B. poultry raiser, h. Riverview Av., Riverview Park  
 " John J. boiler mkr. h. 1217 E. 3d  
 " John J. pressman, h. 324 Kilgour  
 " Katie M. with The John Shillito Co. h. 2625 Cook  
 " Lizzie, forelady, h. 3564 Columbia Av  
 " Lulu, saleslady, 631 Central Av. h. 1409 John  
 " Maggie, dressmkr. h. 828 W. 4th  
 " Martin, cooper, h. 338 Kilgour  
 " Martin, driver, h. 80 Avery b. Mill and Stone  
 " Mary, pantry girl, Gibson House  
 " Mary, wid. Edward, h. 425 Betts  
 " Mary, wid. Wm. h. 407 Woodward  
 " Michael, bds. 108 E. Water  
 " Michael, lab. h. 206 W. Front  
 " Michael, printer, rooms 114 E. 6th  
 " Michael, supt. mains, s.w.c. 4th and Plum, h. 717 Barr  
 " Michael, jr. electrician, h. 717 Barr  
 " Patrick, paper cutter, h. 753 E. 6th  
 " Richard, head janitor, 318 E. 4th, h. 413 Butler  
 " Robt. E. student, h. 413 Butler  
 " Robt. O. carp. h. 1409 John  
 " Thos. bds. 3901 Spring Grove Av  
 " Thos. teamster, h. 2407 Gilbert Av  
 " Valentine, lab. h. 277 Glenwood Av  
 " Wm. brakeman, bds. 850 Hathaway  
 " Wm. lab. h. 753 E. 6th  
 " Wm. shoe cutter, h. 425 Betts  
 " Wilson, rooms 902 Vine  
 " Winifred, h. 43 Friendship al. b. Pike and Butler  
 Connelton Mayme, ladies' tailor, h. 33 W. 7th  
 Connely Edna M. b. k. 113 E. Front, res. Newport  
 " Fannie A. housekeeper, 3021 Murdock Av  
 " T. T. asst. foreman, W. U. Tel. Co. h. 402 Carmalt  
 See also "Conely," "Conley," "Conly" and "Connolly"  
 Connema Edward J. letter carrier, Sta. N, h. 469 Considine Av  
 Conner A. Jas. bell boy, Business Men's Club  
 " Albert, clk. h. 1050 Pine  
 " Andrew, lab. h. 616 E. 6th  
 " Blanche, h. 1050 Pine  
 " Bridget, wid. Andrew, h. 616 E. 6th  
 " C. L. collector, 2216 Spring Grove Av. h. 1378 Avon Place

**OUR BINDER**

Does work in all the latest and most approved styles. He can suit you as to work and price. Call on us for anything in his line.

**Western Methodist Book Concern**

**JENNINGS & PYE, Agents,**  
 220 and 222 W. Fourth Street.

**.THE.  
BEST**

**PLACE TO BUY  
HARDWARE, CUTLERY and TOOLS.**

**THE  
HARD  
WARE  
STORE**

**PICKERING'S**  
5th and Main Sts.

**Conner—Continued.**

- " Chas F. carp. h. 2210 Florence Av
- " Cornelius, lab. h. 1050 Pine
- " Dicy, wid. Lee, h. rear 1407 Central Av
- " Elizabeth, dressmkr. h. flat 3, s.e.c. 8th and Cutter
- " Ellen, wid. John, h. 3357 Mississippi
- " Florence, h. 621 W. 9th
- " Frank, boilermkr. h. 1030 W. 9th
- " Frank J. elevator op. h. 604 Main
- " Gustav, lab. h. 224 Post Square
- " Henry L. postal clk. R. M. S. h. 3606 Bevis Av., Evanston
- " Hiram L. jewelry, 21 Emery Arcade, h. flat 5, 1019 E. McMillan
- " J. M. (Rabenstein, Harris & C.) Cincinnati Union Stock Yards, h. 2959 Terrace Place, Camp Washington
- " J. W. postal clk. R. M. S.
- " Jas. clk. h. flat 12, 217 Broadway
- " Jas. M. car inspector, h. 2145 Staebler
- " John, res. Home for the Aged Poor, Florence Av
- " John C. watchman, h. 604 Main
- " John E. adv. solicitor, Cincinnati Directory Office, h. flat 2, 1205 Central Av
- " John J. lab. h. 3357 Mississippi

**CONNOR JOHN S.**

- (C. & Walker) Attorney at Law, 508 and 509 Johnston Bldg; Telephone Main 1909; Residence, North Bend; City Residence, The Glencoe, Mt. Auburn
- " Jos. lab. h. 3357 Mississippi
- " Julia, wid. David, h. 3502 Hillside Av
- " Katie, wid. Daniel, h. flat 12, 217 Broadway
- " Lawrence, baker, rooms 203 Main
- " Leon L. clk. 21 Emery Arcade, h. flat 1, 1019 E. McMillan
- " Lizzie E. dressmkr. flat 10, 1109 Main, h. 1205 Central Av
- " Louis E. atty. 720 Union Trust Bldg, res. Hartwell
- " Martha A. wid. Frank M. h. 1030 W. 9th
- " Mary, h. 4010 Delaney
- " Mary, (T. & M. C.) h. 1001 W. 6th
- " Mary A. osteopasthist, 406 Neave Bldg, res. Hamilton
- " May E. cigarmkr. h. 604 Main
- " Melvina, h. 409 E. 7th
- " Melvina, domestic, h. 405 McAllister
- " Mrs. Minerva, (widow) agt. rooms n.e.c. Gilbert Av and Windsor
- " Nell B. b. k. n.e.c. 8th and Evans, res. Covington
- " Oliver E. (Oliver E. C. & Co.) 720 Union Trust Bldg, res. Hartwell

**CONNOR OLIVER E., JR.,**

- Geologist and Mineral Expert, 720 Union Trust Bldg; Telephone Main 252; Residence, Hartwell; Telephone 269 Call 5
- " Oliver E. & Co. real estate, 720 Union Trust Bldg

**SAFE INVESTMENTS.**

After thorough physical, financial and legal investigations, we buy direct, entire issues of Municipal Bonds, and offer them in amounts to suit purchasers. Correspondence and Personal Interviews solicited.

Interest paid on deposits, on a new plan.

**RUDOLPH KLEYBOLTE & CO.**

Ground Floor, First National Bank Building.

**CONNOR P. S.,**

- Physician and Surgeon, Office, 215 W. 9th; Office Hours: 2 to 4 p.m.; Telephone Main 1847; Residence, 104 E. Auburn Av., Mt. Auburn
- " P. S. jr. phys 1562 Freeman Av
- " Peter, brakeman, rooms 2901 Eastern Av
- " Raymond, h. 2959 Terrace Place
- " Reed, medical student, h. flat 5, 119 W. 7th
- " Rosa, dressmkr. h. 4010 Delaney
- " Rubie, stenographer, 11 Vine, res. Dayton, Ky
- " Susan, dressmkr. rooms 334 W. 4th
- " Sarah, wid. Jas h. 2637 Kemper Lane
- " Stewart, pilot, 238 E. Front
- " T. & M. (Thos. & Mary) grocery, 1001 W. 6th
- " Thos. (T. & M. C.) h. 1001 W. 6th
- " Thos. steam fitter, h. 4010 Delaney

**CONNOR & WALKER,**

(John S. C. & C. A. J. W.) Attorneys at Law, Office, Rooms 508 and 509 Johnston Bldg, s.w.c. 5th and Walnut; Telephone Main 1909

- " Walter, pilot, 238 E. Front
- " Wm. M. poultry breeder, h. Yoast Av. nr. Baltimore Av
- See also "Connor" and "O'Connor"
- Connors Anna, forelady, 1248 W. 8th, h. 834 Hathaway
- " Chas. h. 314 Webster
- " Chas. peddler, bds. 413 E. Front
- " Cornelius, motorman, h. 314 Webster
- " Daniel, carpet sewer, h. 217 Broadway
- " Daniel, lab. h. 257 Page
- " Edward, huckster, h. s.w.c. Bank and Baymiller
- " Elizabeth, wid. John, h. 2700 Reading Road
- " Ella, h. 314 Webster
- " Ellen, wid. Jeremiah, h. 314 Webster
- " Geo. finisher, h. 961 Paradrone
- " Geo. janitor, rooms 507 Woodward
- " Harry, clk. 753 W. 6th, h. 4115 Delaney
- " Helen I. h. 1129 E. 3d
- " J. Jos. huckster, h. s.w.c. Bank and Baymiller
- " Jas. bartender, rooms 530 Sycamore
- " Jas. molder, h. 2345 May
- " Jas. waiter, h. 1514 Vine
- " Jeremiah, policeman, h. 314 Webster
- " John, coal, 2019 Baymiller, h.s.w.c. Bank and Baymiller
- " John, propr. Queen City Steam Heating Works, 753 W. 6th, h. 4115 Delaney
- " John, shoe laster, h. 105 Peete
- " John A. city fireman, h. 58 Plum
- " John A. jr. stockkeeper, s.w.c. Pearl and Vine, h. 58 Plum
- " John H. P. driver, h. 319 E. 3d
- " John J. h. n.e.c. Piedmont Av. and Bellevue Av
- " John O. driver, h. 319 E. 3d
- " Katie, dressmkr. h. 634 June
- " M. rooms 27 Opera Place
- " Mrs. Maggie, h. 625 Broadway
- " Mamie J. h. 1129 E. 3d
- " Margaret, wid. Thos. h. 1040 John
- " Martin, h. 1129 E. 3d
- " Martin, clk. h. 634 June
- " Mary, seamstress, h. 314 Webster
- " Mary, wid. John, h. 1129 E. 3d
- " Mary, wid. Michael, h. 308 McFarland
- " Mary, wid. Robt. h. 421 Central Av
- " Mary G. wid. Patrick A. h. 529 Channing
- " Michael F. collector, Price Hill Inclined Plane Ry. h. 2418 Glenway Av
- " Patrick, coachman, 505 W. 8th
- " Patrick H. lab. h. 961 Paradrone
- " Patrick J. driver, h. 1121 Budd
- " Pauline, bds. 325 Longworth
- " R. E. foreman mach. 613 Eggleston Av. res. Covington
- " Roy, usher, Columbia Theater, h. 529 Channing
- " Thos. lab. h. 528 E. 5th
- " Thos. J. driver, h. 3100 Vine
- " Thos. W. mach. hand, h. 1040 John
- " Wm. huckster, h. 1121 Budd
- See also "Connors"

Connerton T. H. postal clk. R. M. S. h. 454 E. 5th  
 " Thos. salesman, 218 E. 8th, h. 1231 Main  
 Connerty Matthew, baker, bds. 640 E. 6th  
 Connery Jas. F. lab. h. 985 Martin  
 " Mary J. wid. Wm. h. 985 Martin  
 " Patrick, lab. h. 985 Martin  
 Connett A. C. foreman, 607 Main, h. 644 E. 6th  
 Connick Patrick J. huckster, h. 2220 Florence Av  
 " Walter P. pressfeeder, h. 2220 Florence Av  
 Connier Josie, forelady, 22 W. 4th, res. Covington  
 Conningham Henry A. h. 138 Saunders  
 Conley Patrick, barber, rooms 20 E. University Av  
 " Wm. C. clk. Adams Ex. Co. res. Dayton, Ky  
 Connolly A. J. salesman, rooms Lee House  
 " Alice, wid. John, h. 252 Pike  
 " Ann, wid. Patrick, h. 329 Ellen  
 " Arthur J. clk. h. 636 W. 7th  
 " Bernard T. salesman, The Alms & Doepke Co. h. 1619 Cumber  
 " Bessie, h. 750 E. 6th  
 " Chas. B. salesman, The Alms & Doepke Co. h. 818 Clinton  
 " Chas. J. bkinder, h. 435 Pioneer  
 " Cornelius F. clk. Adams Ex. Co. h. 750 E. 6th  
 " Edward, res. Home for the Aged Poor, Florence Av  
 " Edward A. bkinder, h. 435 Pioneer  
 " Elizabeth, wid. Wm. h. 1066 Flint  
 " Ellen, h. rear 323 E. 8th  
 " Emma F. attendant, Public Library, h. 252 Pike  
 " Frank T. bill clk. h. 751 Morgan  
 " Geo. printer, h. 1607 John  
 " Gerald C. stenographer, The Billboard Publishing Co. res. Newport  
 " Harry, clk. h. flat 9, 1401 Vine  
 " Hugh, car repairer, h. s. s. Ring Place nr. Grand Av  
 " Jennie, wid. Michael D. h. 636 W. 7th  
 " John, rooms 315 W. 6th  
 " John B. molder, h. 1619 Cumber  
 " John H. molder, bds. 1710 Dreman Av  
 " John J. trav. salesman, 316 Race, h. 751 Morgan  
 " John K. h. 751 Morgan  
 " John M. press feeder, h. 750 E. 6th  
 " John T. molder, h. 329 Ellen  
 " Jos. A. clk. Adams Ex. Co. h. 750 E. 6th  
 " Jos. L. mach. h. 818 Clinton  
 " Laura, wid. John, h. 1128 Sloo  
 " Mrs. M. A. dressmkr. wks. 13 W. 4th  
 " Maggie, telephone op. h. 751 Morgan  
 " Mamie, shoe stitcher, h. 750 E. 6th  
 " Mamie A. dressmkr. h. 751 Morgan  
 " Margaret, wid. Timothy, h. 750 E. 6th  
 " Mary B. wid. Jos. h. 818 Clinton  
 " Michael J. coal, 409 Culvert, h. 435 Pioneer  
 " Peter M. waiter, h. 329 Ellen  
 " Thos. F. bartender, h. 750 E. 6th  
 " Thos. J. clk. Franklin Bank, h. 435 Pioneer  
 " Walter J. night chief op. W. U. Tel. Co. h. 543 Milton  
 " Wm. J. elevator op. h. 435 Pioneer  
 " Wm. T. printer, h. 1608 Broadway  
 See also "Conley," "Conly" and "Connelly"  
 Connor Abbie H. clk. The Guarantee Title & Trust Co. h. 2143 St. James Av  
 " Alex. C. millinery, 224 W. 4th, h. 3215 Woodburn Av  
 " Amelia, wid. Jas. jr. h. 1026 Purcell Av  
 " Annie, h. 1165 Gilbert Av  
 " Mrs. Anna, housekeeper, Elizabeth Gamble Deaconess Home  
 " Ann, wid. Maurice, h. s. s. Kellogg Av. 2d east of Turkey Bottom Road, E. Columbia  
 " Ann, wid. Michael, h. 603 E. 6th  
 " Ann, wid. Thos. res. Home for the Aged Poor, Florence Av  
 " Anna M. clk. 56 Glenn Bldg, h. 247 Earnshaw Av  
 " Antoinette M. stenographer, The Bradstreet Co. h. flat 9, 918 Walnut

**WURLITZER**  
 AGENTS FOR THE  
**STECK PIANO**  
 AND OTHER LEADING MAKES  
 MUSICAL INSTRUMENTS 117-121 EAST 4<sup>TH</sup> ST.

**Connor—Continued.**

" Benj. H. res. Old Men's Home  
 " Chas. baggageman, rooms n.e.c. 3d and Baymiller  
 " Dennis, shoemkr. h. 247 Earnshaw Av  
 " Edward, lab. res. Ann Connor's, Kellogg Av  
 " Edward T. clk. Gold & Stock Tel. Co. h. 336 Kilgour  
 " Elizabeth, wid. Jas. h. 2546 Cleinview Av  
 " Elsie, stenographer, 1104 Traction Bldg, res. Dayton, Ky  
 " Emma, h. 1165 Gilbert Av  
 " Francis, saloon, 3020 Harrison Av  
 " Geo. A. clk. Pan Handle Storage Warehouse, h. 506 E. Pearl  
 " Herbert K. dentist, rooms 4 E. 7th  
 " J. B. postal clk. R. M. S. res. Hamilton  
 " J. Harry, b. k. 835 W. 6th, h. 927 Richmond  
 " J. M. trav. salesman, 314 Elm  
 " J. P. shoemkr. h. 758 Morgan  
 " J. Walter, conductor, h. 2344 Florence Av  
 " Jas. baggagemaster, h. flat 4, 435 John  
 " Jas. driver, h. 307 14th  
 " Jas. lab. res. Ann Connor's, Kellogg Av  
 " Jas. F. bklayer, h. 1664 Tremont  
 " Jennie, wid. Wm. h. 856 Hathaway  
 " John, lab. res. Ann Connor's, Kellogg Av  
 " John, lineman, h. 336 Kilgour  
 " John J. tel. op. h. 336 Kilgour  
 " John W. platter, City Water Works, h. 247 Earnshaw Av  
 " Katie, h. 1060 Clark  
 " Leonard A. stenographer, 2129 McLean Av. h. 2617 Essex Place  
 " Lizzie, h. 3020 Harrison Av  
 " Louise F. clk. h. 2143 St. James Av  
 " Mae, milliner, h. flat 9, 918 Walnut  
 " Mary, wid. John, h. room 63, 225 E. 4th  
 " Mary E. wid. Chas. h. flat 9, 918 Walnut  
 " Mary E. wid. Isaac, h. 1219 Chapel  
 " Michael, lab. h. 920 Barr  
 " Nellie, h. 1060 Clark  
 " Nina G. wid. B. H. h. 2143 St. James Av  
 " P. W. trav. freight agt. Illinois Central R. R. 423 Vine, h. 2639 Stanton Av  
 " Patrick, lab. res. Ann Connor's, Kellogg Av  
 " Peter M. clk. 638 Sycamore, h. 336 Kilgour  
 " Philip, expressman, h. 422 Mill  
 " T. A. local freight agt. C.C.C. & St. L. Ry. and Cincinnati Northern Ry. w. s. Central Av. opp. Pearl, h. 2237 Nelson Av  
 " Thos lab. h. 1623 Harrison Av  
 " W. H. gen'l agt. Union & Southern Pacific Ry. Cos. 53 E. 4th, res. Wyoming  
 " Wallace B. foreman construction dept. 316 Vine, res. Norwood  
 " Wm. porter, h. flat 5, 1218 Linn  
 See also "Conner" and "O'Connor"



**Cut-Rate  
 RUBBER  
 STORE.  
 Cattell  
 604 Vine St.**

**QUALITY UP  
PRICE DOWN  
HARDWARE, CUTLERY and TOOLS.**

**THE  
HARD  
WARE  
STORE**

**PICKERING'S**  
5th and Main Sts.

Connors Barney, lab. bds. 4031 Eastern Av  
 " Chas. molder, h. 40 Central Av  
 " Edward, stenographer, bds. 1118 Clark  
 " Edward, watchman, h. 2154 McLean Av  
 " Ella, wid. John, h. 828 Whittier  
 " Geo. lab. rooms 608 Carlisle Av  
 " Harry, musician, rooms 529 Laurel  
 " Henry, painter, h. 939 Richmond  
 " Hugh, blksmith, bds. 4632 Eastern Av  
 " Jas. C. shoe cutter, h. 1412 Eastern Av  
 " Jas. J. shoe cutter, h. 702 Sycamore  
 " Jas. W. ironwkr. h. 633 E. 5th  
 " John, engineer, h. flat 11, 825 Clinton  
 " John, flagman, h. n. s. Saratoga nr. State Av  
 " John L. shoemkr. h. 702 Sycamore  
 " Kate, wrapper, h. flat 11, 825 Clinton  
 " Mrs. M. R. modiste, 22 W. 4th, bds. 316 Broadway  
 " Maggie, wid. Jas. h. 308 Franklin  
 " Martin, lab. h. 3546 Haven  
 " Mary, wid. John, h. 738 Webb  
 " Mary M. h. 702 Sycamore  
 " Michael, lab. h. 702 Sycamore  
 " Nellie, dressmkr. h. 1038 Rittenhouse  
 " Owen, painter, h. 40 Central Av  
 " Patrick, teamster, h. 545 E. 8th  
 " Thos. bds. 1310 E. Front  
 " Thos. res. Home for the Aged Poor, Florence Av  
 " Thos. lab. h. 3546 Haven  
 " Thos. lab. h. 2154 McLean Av  
 " Thos. waiter, bds. 1118 Clark  
 " Thos. J. shoemkr. h. 702 Sycamore  
 " W. J. foreman construction dept. 316 Vine, h. 1561 Pleasant  
 " Wm. lab. h. 212 Pike  
 " Wm. railroader, bds. 640 Carr  
 " Wm. shoemkr. h. 308 Franklin  
 " Wm. J. driver, h. 3546 Haven  
 See also "Connors"  
 Conover Chas. W. clk. s.w.c. Spring Grove Av. and Alfred, h. flat 2, 1604 Chase Av  
 " Claude, mach. hand, h. rear 227 Woodward  
 " Earl, collector, bds. 2515 Stanton Av  
 " H. E. trav. salesman, 918 Sycamore  
 " J. E. porter, h. 2515 Stanton Av  
 " Mrs. Jane, h. 3215 Eastern Av  
 " L. S. trav. salesman, 321 Sycamore  
 " Marie, mach. hand, h. rear 227 Woodward  
 " Martha, laundress, Longview Hospital  
 " Rosa, bds. 233 Strader Av  
 " Sophia, wid. Jacob, h. 335 E. 3d  
 " Wm. R. conductor, h. 714 E. McMillan  
 " Wm. W. brake inspector, h. 4007 Hamilton Av  
 Conrad Albert J. porter, h. 2152 Central Av  
 " Alice, manager, 909 E. McMillan, h. 907 E. McMillan  
 " Mrs. Barbara, h. 3203 Colerain Av  
 " Barney, lab. rooms 1516 Vine  
 " Ben. porter, Queen City Club  
 " Benj. manager, h. 907 E. McMillan

**The Lawrence-Hall Electric Co.**

**DYNAMOS  MOTORS.**

219 WEST FOURTH STREET.

Conrad—Continued.

" Bertha, stenographer, 472 Pioneer, h. 4100 Fergus  
 " Catharine, wid. Geo. h. 837 Carlisle Av  
 " Chas. salesman, 1400 State Av. h. 2209 Gest  
 " Chas. stock-keeper, Jos. M. Allen & Co. h. 4131 Apple  
 " Chas. W. clk. h. 837 Carlisle Av  
 " Christian, brewer, h. 752 Chateau Av  
 " Earl K. student, rooms 615 Richmond  
 " Emily, teacher, Garfield School, h. 4100 Fergus  
 " Estell, wid. Geo. S. h. 3825 Colerain Av  
 " Fidelius, printer, rooms 804 Main  
 " Frank M. clk. 704 Broadway, h. 837 Carlisle Av  
 " Fred. trav. salesman, h. 4100 Fergus  
 " G. foreman, s.w.c. 4th and Plum, res. Newport  
 " Geo. cooper, h. 1440 Clay  
 " Geo. currier, h. 2311 Colerain Av  
 " Geo. taxidermist, rooms 808 Race  
 " Geo. jr. varnisher, h. 2311 Colerain Av  
 " Geo. W. student, rooms 615 Richmond  
 " Hattie M. dressmkr. h. 536 Mt. Hope Av  
 " Henry J. woodwkr. h. 2311 Colerain Av  
 " I. Louis, lab. h. 1071 Wade  
 " Isador, bartender, h. 320 Ann  
 " Jas. A. lab. h. 222 W. 5th  
 " Jas. H. molder, h. 2120 W. 6th  
 " John, bkbinder, h. 709 Neave  
 " John, coppersmith, bds. 814 Walnut  
 " John, section boss, h. 536 Mt. Hope Av  
 " Kirby S. foreman, n.e.c. McLean Av. and York, h. 1119 Clark  
 " Lizzie, h. flat 5, s.w.c. 9th and Race  
 " M. treas. The Queen City Pretzel Co. 3028 Colerain Av. h. 4100 Fergus  
 " Matthew, solicitor, n.e.c. Gilbert Av. and McMillan, h. 752 Chateau Av  
 " Mrs. May, laundress, h. 1020 Central Av  
 " Peter, lab. h. 525 George  
 " Peter J. mach. h. 1421 Kineon Av  
 " Robt. Y. mgr. Typewriter Exchange, 405 Commercial Tribune Bldg, rooms 639 Walnut  
 " Thos. J. sergeant of police, h. 4131 Apple  
 " Valentine, driver, h. 132 E. Clifton Av  
 " Valentine, molder, h. 2803 McMicken Av  
 " W. H. asst. manager, Cincinnati Brick Co., Builders' & Traders' Exchange, res. Addyston  
 " Walter C. butcher, h. 3203 Colerain Av  
 " Wm. porter, h. 752 Chateau Av  
 " Wm. Henry, teamster, h. 1744 Marengo  
 See also "Conrad" and "Konrad"  
 Conradi Adolph, foreman furnace setter, 409 E. 8th, h. 410 Woodward  
 " Chris. h. 215 E. University Av  
 " Chris. A. mach. h. 201 Shillito  
 " Fred. W. mach. h. 2048 Dunlap  
 " Geo. foreman collarmkr. 219 Main, h. 227 E. Liberty  
 " Geo. F. bartender, h. 2037 Vine  
 " Hattie, seamstress, h. 1407 Bremen  
 " Henry F. ham canvasser, h. 105 Dorsey  
 " Lucy S. wid. Henry, h. 1420 Pleasant  
 " Nicholas, tailor, h. 1428 Bremen  
 " Rudolph B. mach. h. 1547 Dudley  
 " Wm. painter, h. Cresap Av., 23d Ward  
 Conrady Albert, mach. hand, h. 215 Wade  
 " Edward, tailor, 708 Betts  
 " Elizabeth, wid. John, h. 1021 Straight  
 " John A. drill hand, h. 1781 Elmora  
 " Peter, millwright, h. 1561 Pleasant  
 " Wm. L. mach. h. 1751 Dreman Av  
 See also "Konrad"  
 Conrad Kate, wid. Jos. h. 406 Richmond  
 " Mae, dressmkr. 406 Richmond  
 Conrath Albert, driver, h. 559 Tusculum Av  
 " Chas. fireman, h. 559 Tusculum Av  
 " Peter S. lab. h. 4438 Eastern Av  
 " Philip, h. 559 Tusculum Av  
 Conroy W. Ford, clk. 107 E. Pearl, rooms 138 W. 7th  
 Conright Amanda, wid. Philip, h. 132 E. 3d  
 " John, lab. h. 132 E. 3d  
 " Minnie, cook, rooms 229 E. Pearl  
 Conroy A. J. (A. J. C. & Co.) 411 Race, h. 948 Dana Av

**CONROY A. J. & CO.,**

- Dealers in Furniture, Carpets, Household Specialties, &c., 411 and 413 Race
- " Alice, teacher, The Bartlett Commercial College Co. h. 2566 Euclid Av
  - " Andrew, painter, h. 1030 W. 6th
  - " Anna, b. k. 326 E. 4th
  - " Anna, wid. Jas. h. rear 710 Freeman Av
  - " Anna R. saleslady, 13 W. 4th, h. 2909 Warsaw Av
  - " Bridget, wid. John, h. 116 W. Front
  - " Bros. (Jas. F. & Thos. P.) saloon, 121 Shillito Place
  - " Catherine, pressfeeder, h. 1625 Baymiller
  - " Dudley, lab. h. 2189 Boone
  - " Edward F. shoemkr. h. 371 Oregon
  - " Emma C. stenographer, Continental Line, h. 922 Kenyon Av
  - " Frank X. teamster, h. 2060 Reading Road
  - " Geo. coffin trimmer, h. 116 W. Front
  - " Geo. F. conductor, h. flat 10, 1624 Chase Av
  - " Geo. L. electrician, h. 922 Kenyon Av
  - " J. F. cutter, room F, n.w.c. 8th and Vine, h. 628 W. 8th
  - " Jas. lab. h. 612 W. 3d
  - " Jas. jr. plater, h. rear 710 Freeman Av
  - " Jas. F. (C. Bros.) 121 Shillito Place, h. 116 W. Front
  - " John, coremkr. h. 842 Hopkins
  - " John, molder, h. 922 Kenyon Av
  - " John, teamster, h. 1037 Gest
  - " John E. horseshoer, h. 673 Omaha
  - " John H. tailor, h. 628 W. 8th
  - " Jos. coffin trimmer, h. 116 W. Front
  - " Jos. M. molder, h. 922 Kenyon Av

**CONROY JOSEPH W.,**

- Attorney at Law, Office, 408 Bell Block; Residence, 2909 Warsaw Av
- " Julia, wid. Henry, h. 1732 Sycamore
  - " Mrs. Lizzie, h. rear 129 W. Commerce
  - " Loretto, b. k. 6 Allen Bldg, h. 922 Kenyon Av
  - " Lucy, h. 2566 Euclid Av
  - " Marcella, teacher, The Bartlett Commercial College, h. 2566 Euclid Av
  - " Marie, wid. Jas. h. 1243 Plum
  - " Martin B. car repairer, h. 606 Baymiller
  - " Mary, chambermaid, Palace Hotel
  - " Mary R. stenographer, J. A. Fay & Egan Co. h. 922 Kenyon Av
  - " Michael, lab. h. 2189 Boone
  - " Michael F. paver, h. 2060 Reading Road
  - " Nona, h. 2566 Euclid Av
  - " Peter J. policeman, h. 2909 Warsaw Av
  - " Tessie, printer, Cincinnati Enquirer, h. 2566 Euclid Av
  - " Thos. lab. h. 1037 Gest
  - " Thos. E. watchman, h. 673 Omaha
  - " Thos. J. h. 462 Considine Av
  - " Thos. J. teamster, h. 2060 Reading Road
  - " Thos. P. (C. Bros.) 121 Shillito Place, h. 462 Considine Av
  - " Thos. W. steam fitter, h. 371 Oregon
  - " Wm. H. cutter, 402 Main, h. 1631 Bremen
- Considine John, electrician, h. 3128 Walworth Av
- " Patrick, fireman, h. 3128 Walworth Av
  - " Patrick J. fireman, h. 3128 Walworth Av

**CONSIGNEES FAVORITE BOX CO. (THE),**  
Louis Reemelin, Vice President and General Manager; Manufacturers of Boxes, Shooks, Crates and Baskets, Office, Rooms 308 and 309 Bell Block; Telephone Main 368

**CONSOLIDATED BOAT STORE CO. (THE),**  
F. A. Laidley, President; R. W. Wise, Vice President; F. A. Rothier, Secretary; Paris C. Brown, Treasurer and Manager; E. S. Runnells, Assistant Treasurer, 222 and 224 E. Front

**CONSOLIDATED COAL & MINING CO. (THE),** Richard Folsom, President; John Brashears, Secretary and Treasurer; Miners and Dealers in Bituminous and Anthracite Coal; Office, Rooms 6 to 10 Mitchell Bldg; Telephone Main 674; Elevator, Front below Harriet; Branch, 3667 Colerain Av

Consolidated Commercial Agency (The), A. D. Chapman, mgr. 106 E. 3d



- Consolidated Dental Co., Dr. E. D. Broadwell, mgr. 4 E. 7th
- CONSOLIDATED HOPEWELL CO. (THE),**  
Geo. C. Bloss, Manager; Distillers and Distributors; Fine California Wines; Main Office, 30 Main; Telephone Main 2923
- Consolidated Jack Mines Co. zinc mines, Oscar B. Todhunter, representative, 201 Carlisle Bldg
- Consolidated Rotary Rounder Co. (The), Simon Ross, secy. and treas. 638 Sycamore
- Consolidated Rubber Tire Co., H. S. Cox, mgr. 641 Main
- Consolidated Stone Co. of Chicago, Wm. W. Hamilton, representative sales agt. 617 Johnston Bldg
- CONSOLIDATED TIME LOCK CO. (THE),**  
E. C. Hall, President; H. M. Dalton, Vice President; Wm. H. Hall, Secretary; H. A. Barrett, Treasurer, 315 and 317 W. 4th
- Consolidated Troup Mining Co., John Morton, pres. 1161 Union Trust Bldg
- Consolidation Coal Co. of Baltimore, Edward M. Mancourt, Western mgr. 1201 Traction Bldg
- Constable A. W. solicitor, 227 W. 4th, h. 1126 York
- " Chas. J. solicitor, 227 W. 4th, h. 1126 York
  - " Clarence, teamster, h. 315 Milton
  - " Edward, teamster, h. 600 Reading Road
  - " John, lamp finisher, h. 315 Milton
  - " Lyman, clk. bds. 1126 York
- Constans Arthur, asst. b. k. cutting room, 137 W. 4th, res. Newport
- " Clara, with The John Shillito Co. res. Newport
  - " Geo. h. 938 Armory Av
- Constanz, see "Konstanzer"
- Constanz Albert cooper, h. 2279 Bogen
- See also "Konstanzer"
- Consul for The Netherlands, s.e.c. 3d and Walnut
- Consul for Switzerland, Fred. J. Diem, consul, 1204 Vine
- Consular Agent for The Republic of France, Eugene C. Pociy, consular agt. room 510, 519 Main
- Consumers' Coal & Mining Co., E. W. Parker & Co. agts. n.w.c. Front and Broadway
- Consumers' Ice & Refrigerating Co. (The), Tilden R. French, assignee, 2975 Spring Grove Av
- Contadino Jos. fruits, 314 E. Pearl
- Conti Giordanna, lab. rooms 314 W. Water
- CONTINENTAL CARRIAGE CO. (THE),**  
Joseph Niehaus, President; A. H. Miller, Secretary; Carriages, Phaetons, Buggies, &c., York, Central Av. and Linnaeus; Telephone Main 2331

**Western Methodist Book Concern**

A full line of Theological Works. The latest and best Books touching Living Questions.

Sermon Paper in all styles, and all Pastor's Requisites. Ask for our Catalogue.

**JENNINGS & PYE, Agents,**  
220 and 222 W. Fourth Street.

ANY  
THING  
EVERY  
THING  
ALL  
THINGS

**IN HARDWARE.  
IN CUTLERY.  
IN TOOLS.**

THE  
HARD  
WARE  
STORE

**PICKERING'S**  
5th and Main Sts.

**CONTINENTAL CASUALTY CO. OF CHICAGO, ILL.,** Accident and Health Insurance; S. L. Miner, General Agent, Office, 55 Pickering Bldg

Continental Fire Ins. Co. of N. Y., F. J. Blain & Co. mgrs. 1331 Union Trust Bldg

Continental Line, C.W. Tomlinson, gen'l agt.; Wm. M. Meyer, commercial agt. 510 Traction Bldg

Continental Line, (Fast Freight), T. H. Noonan, gen'l mgr. room 2, 3d floor, s.w.c. 3d and Central Av

Continental Mines & Smelting Corporation of N. Y., D. C. McCready, representative, 1311 Union Trust Bldg

Continental Novelty Co. silver plated ware, 14 E. 4th

Continental Tobacco Co. of N. Y., F. G. Harpring, manager, s.e.c. Front and Race

Contracting Bricklayers' Association, room 32, s.e.c. Court and Main

Contracting Plasterers' Association, meets 1st and 3d Friday evenings at n.w.c. Vine and Opera Place

Contracting Stone Mason's Association, room M, Bradford Block

Contractors' & Builders' Supply Co. (The), D. S. Ervin, pres.; A. Y. Reid, treas.; E. J. Tully, secy.; sewer pipe, 2849 Stanton Av

Convent of the Good Shepherd, 918 Bank  
Convent of the Good Shepherd, w. s. Baum b. 3d and 5th

Convent of Notre Dame, 321 E. 6th  
Convent of Notre Dame, s.w.c. Court and Mound

Convent of the Sisters of Mercy, 419 W. 4th  
Convent of the Sisters of Mercy, 1413 Freeman Av

Conver Barbara, dressmkr. h. 1916 Elmore  
" Jacob G. corporal of police, h. 3078 Sidney Av

" Kate, wid. Philip, h. 1916 Elmore  
Convers R. Hazlett, (C. F. Geiger & Co.) 430 Elm, h. flat 6, 204 W. 8th

Converse Chas. C. policeman, h. 943 Clinton  
Convoy Ella, h. 621 Mound

Conway Abbie M. teacher, h. 2345 Kenton  
" Agnes B. clk. 414 W. 7th, h. 2036 Symmes

" Alva B. policeman, h. 1624 Pulte  
" Anna C stenographer, freight accountant's office, C.C.C.&St.L.Ry. res. Norwood

" Anna M. grocery, 75 Plum  
" Bros. (John W. & Wm. J.) wall paper, 3311 Eastern Av

" Rev. C. J. asst. pastor Church of the Assumption, h. 2510 Gilbert Av  
" Cabell B. salesman, 721 Central Av. h. 133 W. 5th

" Catherine, asst. cashier, s.w.c. Opera Place and Race, h. 419 Pioneer

Conway—Continued.

" & Co. pulley manuf. 118 W. 2d  
" D. D. clk. Bristol Hotel, h. 128 W. 7th  
" Daniel, tallow renderer, 526 Poplar, h. 716 Betts

" Dennis, h. 904 W. Liberty  
" Dennis, inkmk. h. 1107 Broadway  
" Edward, shoemkr. rooms 437 E. Pearl

" Edward C. bartender, h. 2036 Symmes  
" Edward T. plasterer, h. 111 Findlay  
" Elizabeth, wid. Mason, h. 4402 Hamilton Av

" Francis, pipe fitter, h. 2036 Symmes  
" Geo. h. 2036 Symmes  
" Geo. pressfeeder, rooms room 4, 53 Main

" Geo. A. clk. s.w.c. 4th and Plum, h. 3064 Gilbert Av  
" Harry, driver, Chas. Rockel's

" Harry N. porter, h. 905 W. Liberty  
" Herman, clk. bds. 530 W. 4th  
" Homer W. printer, h. 1130 W. 8th

" Hugh L. asst. engineer, engineer dept. B. of P. S. h. flat 12, 411 E. 3d  
" J. B. carp. h. 3442 Golden Av

" J. E. molder, h. 705 W. 7th  
" Jas. huckster, rooms 221 E. Pearl  
" Jas. lab. bds. 326 W. McMicken Av

" Jas C. tinner, h room 19, 507 Woodward  
" Mrs. Jennie, h. 1432 Walnut  
" John, h. 914 E. Pearl

" John, inkmk. h. 1107 Broadway  
" John, salesman, The Jos. R. Peebles' Sons Co. h. 700 Main

" John, watchman, h. 419 Pioneer  
" John A. attendant, h. Florence Av. nr. Reading Road

" John A. steward, rooms 914 E. Pearl  
" John J. b. k. 421 Central Av. h. 760 W. 4th

" John J. clk. freight claim dept. C.C.C.&St.L.Ry. res. Norwood  
" John J. foreman printer, 311 Walnut, h. 419 Pioneer

" John J. supt. Underwriters' Salvage Corps, 112 E. 8th, h. 950 Morris  
" John R. stenographer, n.e.c. 8th and Broadway, h. 716 Betts

" John W. (C. Bros.) 3311 Eastern Av. h. 3248 Columbia Av  
" Jos. M. clk. P. O. h. 2020 Reading Road

" Jos. R. janitor, h. 75 Plum  
" Katie M. h. 1643 Blue Rock  
" L. R. (Union Sign Co.) 522 Elm, res. Covington

" Laura, h. 4402 Hamilton Av  
" Lawrence E. mach. h. 3320 Glenway Av  
" Lillie E. clk. 550 Main h. 419 Pioneer

" Mrs. Lizzie, h. 2218 Park Av  
" M. R. (C. & Co.) 118 W. 2d, h. 1520 Knox  
" M. W. atty. room 5, 39 E. 3d, h. 3442 Golden Av

" Mae J. clk. freight accountant's office, C. C.C.&St.L.Ry. res. Norwood  
" Maggie, seamstress, bds. 414 Broadway

" Margaret, h. 424 Broadway  
" Margaret, wid. Patrick, h. 2407 Boone  
" Martha, wid. David, h. 3248 Columbia Av

" Mary, h. 424 Broadway  
" Mary, dressmkr. h. 1030 Locust  
" Mary, dressmkr. h. 3320 Glenway Av

" Mary. housekeeper, 2510 Gilbert Av  
" Mary, kitchen girl, h. 723 W. 6th  
" Marv, wid. Lawrence, h. 925 E. McMillan

" Mary A. music teacher, h. 1520 Knox  
" Mary M. teacher, Jos. H. Hoffman Public School, h. 2345 Kenton

" May, saleslady, h. 419 Pioneer  
" Mayme V. telephone op. h. 2020 Reading Road  
" Michael, res. Little Sisters of the Poor, Riddle Road

" Michael, fireman, h. 425 Mill  
" Michael A. chief janitor Central Union Depot & Ry. Co.'s Office Bldg, res. Norwood

" Michael W. lumber measurer, h. 4109 Witley  
" Nicholas N. confec, 1555 Central Av  
" Nora, laundress, h. 1050 Rittenhouse

" Patrick, shoemkr. 1605 Reading Road, h. 2036 Symmes  
" Patrick, watchman, h. 3320 Glenway Av

## Safe Investments

We receive deposits and pay interest on our

**BOND PURCHASE PLAN.**

We solicit your patronage.

**RUDOLPH KLEYBOLTE & CO.**

**Ground Floor, First National Bank Building.**

**Conway—Continued.**

- " Robt. h. 1050 Rittenhouse  
 " Mrs. Sarah, h. 881 Carlisle Av  
 " Sarah, chambermaid, Grand Hotel  
 " Thos. conductor, h. w. s. Newton Av. nr.  
 Brewster Av., Evanston  
 " Thos. J. carp. h. 2386 Ohio Av  
 " Thos. J. engineer, h. 2000 Reading Road  
 " Thos. T. salesman, 3251 Spring Grove Av.  
 h. 2020 Reading Road  
 " Walter D. piano regulator, n. 700 Main  
 Wm. clk. 526 Poplar, h. 716 Betts  
 " Wm. lab. bds. 956 W. 7th  
 " Wm. painter, h. 308 Mulberry  
 " Rev. Wm. pastor Church of the Assump-  
 tion, h. 2510 Gilbert Av  
 " Wm. J. (C. Bros.) 3311 Eastern Av. h.  
 3248 Columbia Av  
 " Wm. J. clk. h. 700 Main  
 " Wm. J. pen grinder, h. 1501 Gladstone Av  
 " Zachariah, woodwkr. h. rear 312 Findlay  
 Conwell Clayton B. phys. 22 W. 7th, h. 12  
 E. 7th  
 " John F. b. k. 213 E. 3d, res. Norwood  
 " Myrtle, saleslady, 633 Central Av. h. 2216  
 Ohio Av  
 Conzett F. W. D. b. k. s.e.c. John and Water,  
 h. 1640 Carll  
 " Rev. Jacob, pastor Fairmount German  
 Presbyterian Church, h. 1640 Carll  
 " John J. phys. 1621 Carll  
 Cooch Jacob, janitor, h. 961 E. McMillan  
 " Lewis, janitor, h. 2106 Grand  
 " Mrs. May, bds. 2438 Vine  
 " Nina N. wid. Chastine C. h. 507 W. Lib-  
 erty  
 Cooder W. C. chief clk. Cincinnati Car Serv-  
 ice Bureau, res. Hartwell  
 Coogan James B. foreman, h. 3903 Llewel-  
 lyn Av  
 " Maggie, wid. John J. res. Richard A.  
 Powell's, Cheviot  
 Cook A. J. (C. & Rusche) 309 E. 5th, res.  
 Newport  
 " Adam, engineer, h. 239 Butler  
 " Albert R. (Anthony Cook's Sons) 1401  
 Central Av. h. 800 Elberon Av  
 " Alfred, painter, bds. 1219 Elm  
 " Alice, b. k. 833 W. 6th, h. 714 W. 9th  
 " Alice, clk. 709 Sycamore, h. 2316 Kenton  
 " Alma, saleslady, 1120 Vine, h. 26 Allison  
 " Ambrose, real estate, h. 1083 Mound  
 " Andrew E. (Anthony Cook's Sons) 1401  
 Central Av. h. 800 Elberon Av  
 Mrs. Anna, h. 323 Mohawk  
 " Anna, h. 2920 Hackberry  
 " Mrs. Anna, cook, h. 822 Findlay  
 " Anna, with The John Shillito Co. h. 715  
 Bauer Av  
 " Anna S. (wid. Fred.) b. k. s.e.c. Patter-  
 son and Harrison Av. h. 1421 Elm  
**COOK'S ANTHONY SONS,**  
 (Edward C., Andrew E. & Albert R.)  
 Established 1859; Dealers in Furniture,  
 Carpets, &c., 1401 Central Av. n.w.c.  
 Betts; Telephone Main 2230  
 Cook Antoinette, wid. Fred. h. 934 Gest  
 " August, driver, h. 737 Burns  
 " B. C. & Son, (Bernard C. & Bernard M.)  
 dairy, s. s. Glenway Av. west of Sunset  
 Av  
 " B. H. postal clk. R. M. S  
 " Barbara, h. e. s. 2d Av. north of Liberty  
 " Mrs. Barbara, h. 426 W. 5th  
 " Barbara, at Rookwood Pottery Co. h. 959  
 Paradrome  
 " Barbara, widow, res. Bodmann German  
 Protestant Widows' Home  
 Ben, agt. h. 518 Slack  
 " Ben, elevator op. h. 624 Mound  
 " Benj. nurse, 1763 E. McMillan  
 " Benj. H. tailor, h. 715 Bauer Av  
 " Bernard, coppersmith, h. s. s. Liberty west  
 of 1st Av  
 " Bernard, jr. pianowkr. h. s. s. Liberty west  
 of 1st Av  
 " Bernard C. (B. C. C. & Son) h. s. s.  
 Glenway Av. west of Sunset Av  
 " Bernard M. (B. C. C. & Son) h. s. s.  
 Glenway Av. west of Sunset Av  
 " Bertha, milliner, h. 728 Betts  
 " Bessie, bds. 518 Plum

**WURLITZER**

**AGENTS FOR THE**  
**STEINWAY PIANO**  
 AND OTHER LEADING MAKES.  
**MUSICAL INSTRUMENTS** 117-121  
 EAST 4<sup>1</sup>/<sub>2</sub> ST.

**Cook—Continued.**

- " Bettie, clk. 10 W. 5th, res. Covington  
 " Bridget, wid. Bernard, h. 139 Broadway  
 " Bros. (Wm. H. & John F.) grocery, 918  
 Baymiller  
 " Bryant, cook, rooms 119 E. 8th  
 " C. A. baggagemaster, h. 837 E. 3d  
 Carl, h. 1309 Walnut  
 " Catharine, saleslady, h. 8 E. Liberty  
 " Catharine, wid. Samuel, h. 2302 Kenton  
 " Catherine C. at Rookwood Pottery Co. h.  
 1653 Kemper Lane  
 Chas. h. 2114 Baymiller  
 Chas. clk. 418 Vine, h. 3108 Jefferson Av  
 Chas. lab. h. 2129 Hatmaker  
 " Chas. lab. h. 2134 W. 6th  
 " Chas. waiter, h. 815 W. 9th  
 " Chas. jr. (Chas. C. jr. & Bro.) 532 Race,  
 h. 1741 Dexter Av  
 " Chas. jr. foreman mach. s.e.c. Garrard  
 Av. and Spring Grove Av. h. 2129 Hat-  
 maker  
**COOK CHAS., JR., & BRO.,**  
 (Chas. C., Jr., & L. A. C.) Graduated  
 Refractionists and Practical Opticians,  
 532 Race  
 " Chas. sr. watchmkr. 532 Race, h. 1741  
 Dexter Av  
 " Chas. B. lab. res. Hezekiah Gay's, River  
 Road  
 Chas. E. bartender, h. 3239 Spring Grove  
 Av  
 " Chas. E. mach. h. 533 W. Liberty  
 " Chas. H. apprentice, h. 715 Bauer Av  
 " Chas. J. tanner, h. 728 Betts  
 " Chas. P. trav. salesman, h. 3108 Jefferson  
 Av  
 " Chas. S. switchman, h. 678 State Av  
 Clara, milliner, h. 3508 Reading Road  
 " Clara B. teacher, W. H. Morgan School,  
 h. 2302 Kenton  
 " Corinne, clk. Western Methodist Book  
 Concern, h. 1204 W. 7th  
 " David Z. trackman, h. 113 E. Court  
 " E. C. trav. salesman, 47 Main  
 " E. F. secy. and treas. The Iron Castings  
 Co. 2122 Gest, h. 3215 Vine  
 " E. W. postal clk. R. M. S  
 " Edmund G. clk. P. O. h. s.w.c. Ashmont  
 Av. and Monteith Av  
 " Edward, baker, rooms rear 323 E. 8th  
 " Edward, driver, h. 1970 State Av  
 " Edward, lab. h. 551 George  
 " Edward B. glass beveler, h. 2809 McMick-  
 en Av  
 " Edward C. (Anthony Cook's Sons) 1401  
 Central Av. h. 800 Elberon Av  
 Edward G. salesman, s.w.c. Central Av.  
 and Dayton, h. 729 Burns  
 " Elizabeth, manager restaurant, 13 W. 4th,  
 h. 2052 Eastern Av



**Cut-Rate**  
**RUBBER**  
**STORE.**  
**Cattell**  
 604 Vine St.



**THE MAN BEHIND THE GUN**  
Should keep in mind  
**The Sporting Goods Department,**  
... of ...

**THE  
HARD  
WARE  
STORE**

**PICKERING'S**  
5th and Main Sts.

**Cook—Continued.**

- " Elizabeth, wid. Christian, h. 2014 Ohio Av
- " Elizabeth, wid. John B. h. 3321 Hackberry
- " Elizabeth, wid. John D. h. 555 Laurel
- " Elizabeth I. stenographer, 14 Wiggins Block, res Newport
- " Elsie, saleslady, 10 W. 5th, res. Newport
- " Elsie, saleslady, 1120 Vine, h. 26 Allison
- " Elza, upholsterer, h. 16 E. Court
- " Emily A. wid. Webster H. h. 906 Nassau
- " Emily M. at Rookwood Pottery Co. h. 1653 Kemper Lane
- " Mrs. Emma, h. 521 W. 5th
- " Emma, cigar roller, bds. n.e.c. Vinton and Luckey Av
- " Emma, cloakmkr. h. 1412 Main
- " Erwin S. clk. h. 906 Nassau
- " Eugene O. helper, h. 408 Hopkins
- " Eurette G. h. 2339 Kemper Lane
- " Eva, saleslady, h. 634 W. 8th
- " F. clk. rooms 710 W. 9th
- " Fannie, wid. Louis, h. 551 Clark
- " Flora, wid. John, h. 2213 Boone
- " Frances, clk. 932 State Av. h. 925 State Av
- " Frank, dairy, n. s. Duckcreek Road nr. C.P. & V.R.R.
- " Frank, mach. hand, h. 834 W. Front
- " Frank, news agt. h. 903 W. 5th

**COOK FRANK,**

- Official Stenographer; Office, Court House; Telephone Main 1335; Residence, 1045 Wesley Av
- " Frank, salesman, 610 Burns, h. 3727 Warsaw Av
- " Frank B. shoemkr. h. 2024 Vine
- " Frank E. barber, rooms 818 Main
- " Fred. bds. John Wagner's, Winton Place
- " Fred. h. 1306 Baymiller
- " Fred, mach. hand, h. 1707 Harrison Av
- " Fred G. driver, h. s.w.c. Monteith Av. and Ashmont Av
- " Fred. W. barber, h. 322 E. Liberty
- " Fred W. jr. elevatorman, h. 322 E. Liberty
- " G. Edward, lab. h. 1023 Mound
- " Geo. confec. 293 W. McMicken Av
- " Geo. lab. h. 925 State Av
- " Geo. money clk. Adams Express Co. 416 Main, h. 4220 Mad Anthony
- " Geo. salesman, 1401 Central Av. h. 728 Betts
- " Geo. saloon, 3508 Reading Road
- " Geo. B. conductor, h. 1923 Freeman Av
- " Geo. B. trav. salesman, s.w.c. 3d and Race, h. 2643 Stanton Av
- " Geo. H. mach. h. 925 State Av
- " Geo. H. oil dealer, h. 816 Enright Av
- " Geo. H. weigher, C.C.C. & St.L.Ry. 6th and Millcreek, h. 1204 W. 7th
- " Geo. H. with The John Shillito Co. h. 3079 Mathers

**Cook—Continued.**

- " Geo. M. contracting agt. Merchants' Dispatch Transportation Co. 308 Mercantile Library Bldg, res. Delhi
- " Geo. N. lab. h. 2607 Cummins
- " Geo. T. clk freight claim dept. C.N.O. & T.P.Ry. res. Covington
- " Geo. W. salesman, h. 1653 Kemper Lane
- " Geo. W. solicitor, 110 W. Court, h. 908 Vine
- " H. G. merchandise broker, 310 Traction Bldg, res. Dayton, Ky
- " H. J. phys. 417 Armory Av
- " Harry, carr. wkr, h. 1573 Gest
- " Harry, stock-keeper, h. 1707 Harrison Av
- " Harry D. b. k. 405 Race, n. 1546 Dudley
- " Harry T. mach. mand, h. 403 Boal
- " Harry T. painter, 123 E. 6th, h. 21 Calhoun
- " Henry, inspector, engineer dept. B. of P. S. h. 26 Allison
- " Henry, teamster, h. 1537 Cutter
- " Henry, trav. salesman, bds. Hexter's Hotel
- " Henry B. paper hanger, h. 403 Boal
- " Henry C. phys. rooms 334 W. 4th
- " Henry E. janitor, n.e.c. Osage Av. and Woodlawn Av
- " Henry F. distiller, h. 3841 Colerain Av
- " Henry L. musician, h. 1406 Dempsey
- " Henry L. jr. wire weaver, h. 1406 Dempsey
- " Herman, clk. 1904 Western Av. h. 1707 Harrison Av
- " Hilda, saleslady, 1101 Main, h. 737 Burns
- " Hugh, lab. h. 426 W. 5th
- " Ida, tailoress, h. 1504 Cutter
- " Ida, tailoress rooms 532 Armory Av
- " J. Ben. saloon, 3101 Reading Road
- " J. E. clk. L. & N.Ry. Freight Office, res. Newport
- " J. G. trav. salesman, h. 4229 Brookside Av
- " J. J. phys. 1058 Flint
- " J. W. carr. wkr. h. 908 Freeman Av
- " Jas. waiter, rooms 617 Elm
- " Jas. G. shoemkr. h. 1970 State Av
- " Jas. H. special agt. Equitable Life Assurance Society of the United States, res. Newport
- " Jas. H. trav. salesman, 65 Main, res. Newport
- " Jas. J. bartender, h. 139 Broadway
- " Jas. W. dyer, h. 2317 Kenton
- " Jesse, h. 1653 Kemper Lane
- " Jesse, lab. bds. 622 State Av
- " Jesse J. foreman cooper, 221 W. Front, res. Covington
- " Jesse J. livery, 814 Sycamore, h. 1330 Sycamore
- " Jessie, clk. 227 W. 4th, res. Covington
- " Jessie, wid. Frank, h. flat 2, 848 Clark
- " Jessie, wid. Samuel, h. 327 E. 4th
- " Jessie E. M. stenographer, 7 W. 7th, h. 2537 Guy
- " John, h. 1044 Beech Av
- " John, carp. h. 834 E. Pearl
- " John, clk. 15 Wiggins Block, res. Covington
- " John, foreman. s.w.c. 4th and Plum, h. 314 Stone
- " John, lab. h. e. s. Bridge south of 6th
- " John, lab. h. 923 W. 8th
- " John, lineman, h. 357 Baum
- " John, paper hanger, h. rear 344 Emming
- " John, waiter, rooms 119 Garfield Place
- " John, watchman, h. 2809 McMicken Av
- " John F. (C. Bros.) 918 Baymiller, h. 967 Barr
- " John F. motorman, h. 308 Seltz
- " John H. apprentice, h. 533 W. Liberty
- " John H. bartender, h. 1432 Freeman Av
- " John H. presser, h. 1970 State Av
- " John L. huckster, h. 1676 Queen City Av
- " John L. jr. clk. 1242 Harrison Av. h. 1676 Queen City Av
- " Jos. painter, rooms 13 Gano
- " Jos. waiter, rooms 214 Sycamore
- " Jos. E. ins. agt. top floor Bell Block, h. 1137 Seton Av
- " Jos. J. h. 3930 Glenway Av
- " Jos. L. coffinwkr. h. s. s. Liberty west of 1st Av
- " Jos. R. cooper, h. 315 W. Front

**The Lawrence-Hall Electric Co.**

**TELEPHONES**

For Offices, Factories and  
Private Residences.

219 WEST FOURTH STREET.

**Cook—Continued.**

- " Josie, forelady, 427 Plum, h. 1204 W. 7th  
 " Kate, (wid. John) confec. 8 E. Liberty  
 " Katie, seamstress, h. 765 Clinton  
 " Kate, wid. John, h. 967 Barr  
 " L. A. (Chas. C. jr. & Bro.) 532 Race, h. 1741 Dexter Av  
 " Laura, laundress, h. s. e. 2d Av. north of Liberty  
 " Laura, wid. John M. h. 1120 Race  
 " Leslie, motorman, h. 824 W. 5th  
 " Levi H. waiter, h. 1325 Bremen  
 " Mrs. Lizzie, bkbinder, h. 1550 Linn  
 " Lizzie, wid. Henry, h. 1909 Gest  
 " Lorraine, wid. Chas. h. 1326 Bremen  
 " Louis, ins. agt. 309 Commercial Tribune Bldg, h. 1414 Apjones  
 " Louis E. phys. 3532 Warsaw Av. h. 2716 W. 8th  
 " Louis J. glycerine distiller, h. 1794 Denham
- COOK LOUIS P.,**  
 Dean The Cincinnati Veterinary College, 222 W. Liberty, n.w.c. Logan; Telephone Main 4356
- " Louis R. bartender, h. 2126 Ohio Av  
 " Lucille E. dressmkr. h. 322 E. Liberty  
 " Mabel L. h. 1546 Dudley  
 " Mamie, labeler, bds. 3490 Spring Grove Av  
 " Margaret, wid. Geo. h. 2129 Hatmaker  
 " Margaret, wid. Thos. h. 614 Broadway  
 " Martha E. (wid. Henry) teacher, h. 1012 W. 8th  
 " Mary, wid. Anthony, h. 800 Elberon Av  
 " Mary, wid. John, h. 1412 Main  
 " Mary, wid. Ludwig, h. 401 Collins Av  
 " Mary, wid. Wm. H. h. 634 W. 8th  
 " Matilda, wid. John, h. 946 Hatch  
 " Matilda M. supervisor, 318 Vine, h. 1741 Dexter Av  
 " Matthew, mach. h. 1042 Evans  
 " May, clk. 622 Sycamore, h. 2302 Kenton  
 " Medical Co. room 2, 616 Vine  
 " Michael, foreman cigarmkr. 209 E. Court, h. 1309 Walnut  
 " Michael, shade painter, rooms 1425 Elm  
 " Mrs. Mildred, laundress, h. rear 1123 Foraker Av  
 " Ned, lab. bds. 700 W. 3d  
 " Oliver J. clk. American Book Co. res. Bond Hill  
 " Omer, driver, h. 216 Pike  
 " Oscar W. car repairer, h. 1794 Denham  
 " Perlia, wid. Thos. h. 230 W. 6th  
 " Pryor, lab. h. 222 W. 5th  
 " R. A. mach. hand, h. 2914 Euclid Av  
 " Ralph L. clk. Kanawha Dispatch Routes, res. Covington  
 " Raymond, clk. freight accountant's office, C.C.C.&St.L.Ry. h. 1546 Dudley  
 " Riley, lab. h. 1044 W. 8th  
 " Roger, lab h. 1653 Kemper Lane  
 " Rosa, wid. Frank, h. 1212 Whitlow  
 " Rosetta, wid. A. J. h. 2626 Park Av  
 " Ross, cook, bds. 3343 Vine  
 " Rudolph, clk. The Hill & Griffith Co. h. 1909 Gest  
 " & Rusche, (A. J. C. & J. C. R.) proprs. Central Gas & Electric Fixture Co. 309 E. 5th  
 " S. F. conductor, h. 634 W. 8th  
 " Sallie, at Rookwood Pottery Co. h. 1653 Kemper Lane  
 " Sallie, wid. Frank, h. flat 6, 519 Broadway  
 " Sallie L. h. 2339 Kemper Lane  
 " Samuel N. shoemkr. h. 1407 Bremen  
 " Sarah J. wid. Wm. h. 792 E. McMillan  
 " Sophia, wid. Wm. h. 1573 Gest  
 " Stanley C. clk. 716 E. 3d, res. Dayton, Ky  
 " Stella, bds. 332 Sycamore  
 " Sybilla, wid. August S. h. 417 Armory Av  
 " Sybilla A. saleslady, h. 533 W. Liberty  
 " Theo. h. 608 W. 4th  
 " Theo. optician, at 403 Main, res. Newport Ky  
 " Theo. postal clk. R. M. S. res. Bellevue, Ky  
 " Theo S. clk. money order dept. P. O. h. 906 Nassau  
 " Theresa, wid. Robt. h. 1045 Wesley Av  
 " Thos. E. clk. 137 Sycamore, res. Covington



# WURLITZER

A LARGE LINE OF

## Swiss Music Boxes and Musical Novelties.

MUSICAL INSTRUMENTS 117-121  
EAST 4<sup>TH</sup> ST.

**Cook—Continued.**

- " W. C. rooms 30 W. 6th  
 " W. E. salesman, h. 2140 Gilbert Av  
 " Walter C. phys. h. 800 Elberon Av  
 " Wm. barber, h. 612 W. 4th  
 " Wm. meter reader, s.w.c. 4th and Plum, h. 551 Clark  
 " Wm. A. lab. h. 1503 Jones  
 " Wm. A. porter, h. 1016 Lincoln Av  
 " Wm. C. flagman, h. 316 E. 5th  
 " Wm. C. painter, h. 1503 Jones  
 " Wm. F. h. s.w.c. Ashmont Av. and Monteth Av  
 " Wm. F. clk. h. 218 Pike  
 " Wm. H. (C. Bros.) 918 Baymiller, h. 967 Barr  
 " Wm. H. clk. h. 634 W. 8th  
 " Wm. J. finisher, h. 2612 Spring Grove Av  
 " Wm. M. cab.mkr. h. 910 W. Liberty  
 " Wm. R. clk. 42 Vine, h. e. s. 2d Av. north of Liberty  
 " Wm. T. shoe cutter, h. 1407 Bremen  
 " See also "Koch"
- Cooke Amelia, wid. Augustus, h. 658 Richmond
- " Anna B. clk. 318 Elm, h. 658 Richmond  
 " Anna E. h. Myrtle Av., Bond Hill  
 " D. McKim, (D. McKim C. & Co.) 19 E. 2d, h. 845 Hutchins Av  
 " D. McKim & Co. brokers, 19 E. 2d  
 " Edith clk. h. 658 Richmond  
 " Emma, wid. Fred. h. 716 Wade  
 " Emma L. h. Myrtle Av., Bond Hill  
 " Frank, packer, rooms 138 W. 7th  
 " Geo. P. trav. salesman, h. 4111 Glenway Av  
 " Geo. W. porter, h. 932 John  
 " H. P. cashier Fourth National Bank, n.e.c. 3d and Walnut, h. 508 Rockdale Av  
 " Harriet M. h. 2820 Alms Place  
 " Harry L. woodwkr. h. 1023 W. 7th  
 " Jacob T. lab. h. 1542 Gladstone Av  
 " Jennie, wid. Grant F. h. 4111 Glenway Av  
 " Jos. asst. cashier, 612 Traction Bldg, res. Ludlow, Ky  
 " Lizzie, linen room girl, Palace Hotel  
 " Maude, linen room girl, Palace Hotel  
 " Ross, driver, h. 3115 Reading Road  
 " Sarah H. b. k. 2818 Woodburn Av. h. 7 Crescent Place  
 " Wm. E. ins. agt. h. Myrtle Av., Bond Hill  
 " Zina H. stenographer, M.K.&T.Ry. 408 Traction Bldg, h. 2982 Gilbert Av
- Cookendorfer John A. carp. h. 1011 Clark  
 Cookman Geo. G. supt. decorating dept. 12 Garfield Place, rooms Stag Hotel  
 Cooksey Jeremiah, lab. h. 2126 Florence Av  
 Cookson T J. steam specialties, n.e.c. Spring Grove Av. and Garrard Av. h. 2137 Grand  
 Cookston C. G. postal clk. R. M. S. res. Hartwell

**Western Methodist Book Concern**

Headquarters for

**Sunday School Supplies,**

Publishers of the Berean Series Lesson Helps, Dealers in Libraries, Singing Books, Maps, Charts, Blackboards, &c.

**JENNINGS & PYE, Agents,****220 and 222 W. Fourth Street.**

**We are the People  
that sell  
COLUMBIA and RAMBLER**

→BICYCLES←

**THE  
HARD  
WARE  
STORE**

**PICKERING'S**  
5th and Main Sts.

Cool Emma, seamstress, h. 2856 W. 6th  
" Jacob F. lab. h. flat 3, n.e.c. 3d and Sycamore  
" John A. molder, h. 2438 Bloom  
" Missouri, wid. Samuel, h. 2856 W. 6th  
Cooley Carl, clk. 835 W. 6th, h. 1072 Rachel  
" D. C. mach. h. flat K, 1016 Straight  
" Daisie, b. k. 128 W. 6th, h. 315 W. 7th  
" Rev. Frank E. rector Emanuel Protestant Episcopal Church, res. Madisonville  
" R. lab. bds 813 W 4th  
" Volney, carmrkr. h. 918 Baymiller  
" W. P. clk. gen'l passenger dept. C.C.C. & St.L.Ry. h. flat 6, s.e.c. 13th and Race  
Coolidge Ada, h 1068 Wesley Av  
" Anna, h. flat 5 Parkside Flats  
" Chas. H. trav. salesman, 1409 Plum, h. 669 Forest Av., Avondale  
" Edwin C. trav. salesman, h. 775 Summit Av  
Cooling Ann, wid. John R. h. 2415 Concord  
" J. R. h. 2415 Concord  
Coombe Elijah, office, 27 E. 5th, h. 1811 Young  
" Harry H. (Daniels & C.) 27 E. 5th, h. 1930 Bigelow  
Coombs Anna, wid. Robt. h. 1040 Noble Court  
" August B. cook, h. 530 E. 5th  
" Jos. E. clk. The A. L. Rich Co. res. Covington  
" Leon, h. 720 Richmond  
" Lloyd E. baker, h. 720 Richmond  
" Lulu, stenographer, room 55, 222 W. 4th, res. Erlanger, Ky  
" Orien C. bakery. 802 W. 9th, h. 720 Richmond  
" Wm. driver, rooms 1339 Central Av  
Coomes John A. stock-keeper, n.e.c. 3d and Race, h. 633 W. 7th  
" Jos. W. saloon, 2150 W. 6th  
Coon Barbara, confec. 407 E. 3d  
" Harvey, clk. room 55, 222 W. 4th, h. 3722 Mead Av  
" Jesse, carp. h. 2327 Columbia Av  
" Mary J. wid. John J. h. 2327 Columbia Av  
" Richard, h. 2327 Columbia Av  
Coonan John, h. 3816 Borden  
Coone Edward E. lab. h. 514 Baum  
Coones Wm E. engineer, h. 433 Collins Av  
Cooney Augustin B. clk. 144 W. 6th, h. 908 Richmond  
" Benj. stone quarry, h. 718 Whittier  
" Bernard, jr. h. 718 Whittier  
" Katherine, wid. Jas. h. 908 Richmond  
" Dennis F. mach. h. 1107 Oehler  
" John, carr.mkr. h. 1107 Oehler  
" Mrs. Lillian, h. 2232 Eastern Av  
" Mamie, h. 1107 Oehler  
" Mrs. Mamie, h. rear 221 Woodward  
" Mamie, dressmkr. h. 2331 Kenton  
" Margaret, clk. 3237 Fredonia Av. h. 2331 Kenton

## Safe Investments

**Union Light, Heat & Power Co.,  
4 per cent Bonds.**

Guaranteed by the Cincinnati, Newport & Covington Light & Traction Co.  
Interest payable semi-annually.

Interest paid on deposits, on a new plan.

**RUDOLPH KLEYBOLTE & CO.**

Ground Floor, First National Bank Building.

### Cooney—Continued.

" Mary, dishwasher, Grand Hotel  
" Mary, wid. Patrick S. h. 24 15th  
" Mary A. E. teacher, h. 24 15th  
" Michael, porter, 13 Gano  
" Michael, trackman, h. 2331 Kenton  
" Nellie, stenographer, h. 2331 Kenton  
" Patrick, coal, h. 2331 Kenton  
" Rosa B. directress St. Joseph's Children's Home, Riverview Av  
" Stephen P. tinner, h. 24 15th  
" Thos. grocery, 352 Tusculum Av  
" Thos. student, res. Mt. St. Mary's Seminary  
" Thos. J. broker, 709 Union Trust Bldg, h. 212 W. 12th  
" Wm. clk. h. 212 W. 12th  
Coonrod F. E. printer, wks. 806 Main  
Coons Albert, rigger, h. 526 E. 4th  
" Chas. bartender, h. 526 E. 4th  
" Charlotte, h. 4040 Hamilton Av  
" Harry, candymkr. h. 526 E. 4th  
" Ida M. saleslady, D. Jacobs & Co. h. 526 E. 4th  
" Jas. clk. h. 526 E. 4th  
" Jos. asst. supt. Street Cleaning Dept. n.e.c. Linn and Liberty, h. 4040 Hamilton Av  
" Sherman T. letter carrier, Sta. C, h. 260 Worth  
" Smith, watchman, 659 Freeman Av  
" Wm. H. trav. salesman, 301 Race  
Coop Anna, h. 1011 John  
" Cleopatra, h. 2628 Harrison Av  
" John C. driver, h. 1011 John  
" Susan, wid. Theo. h. 1011 John  
See also "Koop"  
Coope Anna, h. 421 Central Av  
Cooper Ann, widow, h. 1311 Myrtle Av  
" Anna, h. 1541 Pleasant  
" Annie, h. 526 W. Court  
" Arthur M. student, h. 520 Clark  
" Benj. F. inspector, Hartford Steam Boiler Inspection & Ins. Co. of Hartford, Conn. 67 Mitchell Bldg, h. 757 Mt. Hope Av  
**COOPER BROS.,**  
(James G., Sanson M. & Myers Y.) Real Estate and Loans; also, Builders, Office, 318 and 319 Union Trust Bldg; Telephone Main 252  
" Carrie, wid. Jos. h. 1327 Walnut  
" Cary C. law student, room 14, 39 E. 3d, h. 2852 Sidney Av  
" Chas. supt. of repairs, Miami & Erie Canal, office, 133 E. Canal, res. Reading  
" Chas. C. clk. 405 P. O. Bldg, res. Dayton, Ky  
" Chas. F. fireman, h. 3108 Walworth Av  
**COOPER CHARLES N.,**  
Physician, Office, 113 W. 9th; Telephone Main 217; Residence, 706 E. McMillan; Residence Telephone North 1235  
" Chas. O. L. secy. to Hon. John K. Richards, 308 U. S. Custom House, h. 414 E. 4th  
" Chas. W. elevator constructor, h. 526 W. Court  
" Chas. W. janitor, h. 18 North b. 6th and 7th  
" Charlotte H. wid. S. S. h. 269 Southern Av  
" Charlotte P. wid. Geo. W. h. s.w.c. Vinton and Iroquis  
" Chloe, clk. 121 E. 4th, res. Covington  
" Clifford J. salesman, 421 W. 5th, h. flat 5, n.w.c. 12th and Vine  
" Clint, saloon, n.e.c. Post Square and Plum  
" D. M. rooms 302 E. 5th  
" Dell, butler, 431 Forest Av., Avondale  
" Edna, saleslady, 1101 Main, res. Covington  
" Edwin M. candymkr. h. 1618 Main  
" Egbert H. clk. h. 269 Southern Av  
" Eliza, wid. Jos. h. 320 W. Court  
" Elizabeth, widow, res. St. Francis Hospital  
" Ellen, h. rear 314 E. 12th  
" Eloise, h. 1330 Chapel  
" Emerson, clk. rooms 414 Hopkins  
" Emma, wid. Jas. K. h. 1418 Eastern Av  
" Florence A. saleslady, h. flat 5, n.w.c. 12th and Vine  
" Frank, brakeman, h. 1418 Eastern Av  
" Frank, carp. rooms Geo. H. Ensign's, Evanston

**Cooper—Continued.**

- " Frank, lab. bds. flat 17, rear 530 E. Pearl
- " Frank, saloon, 949 Martin
- " Frank E. painter, h. 752 W. 4th
- " Geo. conductor, h. Isabella Av., Hyde Park
- " Geo. houseman, s.e.c. Observatory Av. and Herschel Av
- " Geo. lab. h. n. s. Madison Road b. Observatory Av. and Erie Av., Hyde Park
- " Geo. porter, 514 Vine, rooms Nonpareil Hotel
- " Geo. A. mach. h. 305 15th
- " Guy, asst. secy. and treas. T. T. Haydock Carriage Co. n.w.c. Richmond and Carr, res. Kansas City, Mo
- " H. H. h. 712 Race
- " H. L. atty. room 14, 39 E. 3d, res. Cleves, O
- " Howard W. blksmith, bds. 2409 Symmes
- " Ins. Co. of Dayton, O. 1130 York
- " Ins. Co. of Dayton, O., 111 E. 3d
- " Ins. Co. of Dayton, O. 310 Traction Bldg
- " Jas. lab. h. 2750 Hoff Av
- " Jas. E. lab. h. 1041 W. C.h
- " Jas. G. (C. Bros.) 318 Union Trust Bldg, h. 1525 Lincoln Av
- " Jas. J. clk. h. 526 W. Court
- " Jennie, h. 1541 Pleasant
- " Jennie, saleslady, The Fair, h. 945 E. Mc-Millan
- " Jeremiah, drover, h. Isabella Av., Hyde Park
- " John, h. Isabella Av., Hyde Park
- " John, lab. rooms 211 W. 6th
- " John, lab. h. 519 Harriet
- " John, lab. h. 1319 Harrison Av
- " John F. cigarmkr. h. flat 5, n.w.c. 12th and Vine
- " Jos. G. h. 2407 Symmes
- " Lena, laundress, h. 1327 Walnut
- " Leslie F. conductor, h. 1022 E. 3d
- " Lloyd, solicitor, h. 320 W. Court
- " Mrs. Lottie, h. room 24, 53 Main
- " Lottie, wrapper, h. 305 15th
- " Louis, engineer, h. 2014 Queen City Av
- " Lucinda, wid. Wm. h. 425 W. 9th
- " Mabel, waitress, Dennison Hotel Restaurant
- " Mrs. Margaret S. dressmkr. h. 821 Locust
- " Marie, bds. 208 Charles
- " Mary, forelady, 920 Sycamore, h. 222 W. 9th
- " Mrs. Mary S. h. 3108 Walworth Av
- " Myers Y. (C. Bros.) 318 Union Trust Bldg; also, pres. The Hyde Park Lumber & Coal Co. s.e.c. Edwards Road and N.& W.R.R. h. s.e.c. Madison Road and Mooney Av
- " Nap. rooms 413 E. Front
- " Nellie, stenographer, 221 Post Square, res. Lockland
- " Nellie, stenographer, s.e.c. John and Water, res. Geo. Cooper's, Madison Road
- " R. C. live stock, rooms 710 Race
- " Remedy Co., Augustus Dunn, manager, 727 W. 4th
- " Richard, musician, h. 425 W. 9th
- " Robt. lab. h. 3838 Colerain Av
- " Robt. porter, h. 318 George
- " S. C. postal clk. R. M. S. res. Norwood
- " S. C. secy. The Cincinnati Traction Co. s.e.c. 5th and Walnut, h. flat Y, s.e.c. Auburn Av. and Auburndale Place
- " Samuel D. real estate, with Cooper Bros. 318 Union Trust Bldg, h. 3349 Woodburn Av
- " Samuel H. agt. The Gold Coin Mining & Milling Co. h. 821 Locust
- " Samuel L. molder, h. 1267 State Av
- " Samuel M. h. 911 Chateau Av
- " Sanson M. (C. Bros.) 318 Union Trust Bldg, h. 3911 Reading Road
- " Sarah, wid. Harry, h. 1618 Main
- " Sarah L. wid. Milton, h. s.e.c. Colerain Av. and Dorman
- " Stanley S. stock-keeper, 1501 Freeman Av. h. 269 Southern Av
- " Stella, stenographer, gen'l freight dept. B. & O.S.W.R.R. res. Lockland
- " Stephen, conductor, rooms 651 Neave
- " Thos. lab. bds. 413 E. Front



# WURLITZER

AGENTS FOR THE

## A. B. CHASE PIANO

AND OTHER LEADING MAKES.

### MUSICAL INSTRUMENTS

117 - 121  
EAST 4<sup>1</sup>/<sub>2</sub> ST.

**Cooper—Continued.**

- " U. Grant, motorman, h 2403 Spring Grove Av
- " W. A. (Superior Dental Parlors) dentist, room 25, 206 E. 5th, h. Morningson Av. south of C.P.&V.Ry
- " W. H. trav. salesman, 22 W. 4th, res. Carthage
- " Wm. consulting engineer, 732 Union Trust Bldg, h. 628 Shillito
- " Wm. lab. rooms 2746 Hoff Av
- " Wm. varnisher, h. 524 Dandridge
- " Wm. E. steward, 522 Walnut, h. 52 E. McMicken Av
- " Wm. F. mgr. Bissinger's Candy Factory, n.w.c. Main and Pearl, rooms 28 Lake-wood Av
- " Wm. R. engineer, h. 1277 E. 3d
- " Wm. W. clk. h. 1618 Main
- CO-OPERATIVE SECURITIES CO. (THE),**  
F. A. Senechal, President; John J. Cushing, Secretary and Treasurer; Investment Bankers; Mining Stocks, &c., 914 and 915 Union Trust Bldg; Telephone Main 252
- Coorey John L. clk. 226 Sycamore, h. 37 Race
- " Paul, peddler, h. 37 Race
- Coors Elizabeth, wid. Wm. h. 967 Wells
- " F. J. jr. saloon, s.w.c. Madison Road and Hackberry
- " Frank, driver, h. 720 Donnersberger
- " Frank, saloon; also, agt. The Kroger Coal Co. 2823 Woodburn Av
- " Fred. h. 2727 Hackberry
- " Henry, lab. h. s.e.c. Westwood Av. and VanHart
- " Louise, saleslady, h. 2823 Woodburn Av
- " Mary C. tel. op. h. 967 Wells
- " Minnie C. stenographer, 135 W. 6th, h. 967 Wells
- Coovert Mary, seamstress, bds. 2504 Western Av
- " Wm. S. lab. h. 2729 Cummins
- Copanari Dimitri C. lab. rooms 311 W. Water
- Cope Alvina, wid. Wm. h. 834 Clinton
- " Amos, h. shantyboat, Ohio River Bank west of Millcreek
- " Chas. horseshoer, h. 1633 Dorman
- " Edgar A. mgr. bond dept. Cincinnati Trust Co. h. e. s. Mooney Av. north of Erie Av
- " Edwin, potter, h. 1120 Budd
- " Emma, (wid. Geo.) dressmkr. h. 1318 Apjones
- " Geo. W. h. 1572 Freeman Av
- " Harry C. driver, h. 1740 Elmora
- " Jos. horseshoer, 3721 Colerain Av. h. 1633 Dorman
- " Mrs. Louisa h rear 1572 Freeman Av
- " Mary A. wid. Jesse, h. flat 4, 43 W. 5th
- " Mattie L. clk. 550 Main, h. flat 4, 43 W. 5th



**Cut-Rate**  
**RUBBER**  
**STORE.**  
**©attell**  
**604 Vine St.**

**LOVE THAT NEVER DIES**

Is akin to the Memory of our Customers  
towards us.

**HARDWARE, CUTLERY and TOOLS.**

**THE  
HARD  
WARE  
STORE**

**PICKERING'S**

**5th and Main Sts.**

**Cope—Continued.**

- " May, clk. 3132 Colerain Av. h. 1633 Dorman  
" Rebecca, wid. John, h. 1740 Elmore  
" Robt. J. potter, h. 1132 W. 8th  
" Thos. sr. foreman, 1212 Richmond, h. 1132 W. 8th  
" Thos. M. potter, h. 1123 W. 9th  
" Wilbur T. mach. h. 1633 Dorman  
" Wm. potter, h. 1132 W. 8th  
Copelan Wm. sergt. of police, h. 1403 Ludlow Place  
Copeland Court M. mach. h. 1157 Gilbert Av  
" H. E. trav. salesman, 1501 Freeman Av  
" Lorenzo D. engineer, h. 762 W. 5th  
" Medical Institute, 2d floor, 448 Main  
" W. H. consulting phys. Copeland Medical Institute, 2d floor, 448 Main  
" Wm. deputy, Sheriff's Office, h. 748 Barr  
" Wm. E. policeman, h. 1037 Findlay  
" Wm. T. lab. h. 2128 Florence Av  
See also "Coplan" and "Coupland"  
Copelen Geo. B. clk. P. O. res. Mt. Washington, O  
Copen A. P. clk. h. 1571 Linn  
" Alice P. teacher, 28th Dist. School, h. 1571 Linn  
" Mary E. (wid. Alfred P.) teacher, 28th Dist. School, h. 1571 Linn  
Copenhaver Mrs. M. B. wid. Frank, h. flat 4, 119 W. 7th  
Copening Angie, wid. Abraham, res. Monroe Blackburn's, Forest Av., Walnut Hills  
" Jas. fireman, h. 1039 Noble Court  
Copher Tyler, lab. h. 1112 Foraker Av  
" Wm. lab. h. 2621 Alms Place  
Coplan Benj. saloon, 3701 Colerain Av  
Coppage Claudia, stenographer, 517 Poplar, h. 1370 Avon Place  
" Homer, student, h. 1370 Avon Place  
" J. A. collector, Covington & Cincinnati Bridge Co. res. Covington  
" John W. salesman, Greene, Embry & Co. h. 1370 Avon Place  
" Julia, (wid. Jas.) dressmkr. room 15, 31 E. 3d  
Copper Anna, chiropodist, 132 E. 4th  
Coppers Henry, carp. h. 2324 Gladstone Av  
" Henry, jr. mach. h. 2324 Gladstone Av  
" Herman, carp. h. 2324 Gladstone Av  
Coppin Annie H. h. 914 Rogers Place  
" Geo. M. printer, h. rear 613 E. 5th  
" Jos. stone cutter, rooms 18 E. Court  
" Naomi G. wid. Edwin C. h. 914 Rogers Place  
Coppinger Edward, driver, h. 129 E. 9th  
" Francis, driver, h. 129 E. 9th  
" Jas. collector, h. 129 E. 9th  
" Patrick, lab. h. 129 E. 9th  
" Wm. mailer, h. 129 E. 9th  
Coppie Andrew, lab. h. 2947 W. 6th  
" David L. h. 2947 W. 6th  
" Jas. A. mach. h. 2947 W. 6th

**The Lawrence-Hall Electric Co.**

**ELECTRIC**

**Heating . Devices**

**Of All Kinds.**

**219 WEST FOURTH STREET.**

**Copple—Continued.**

- " Lambert, mach. hand, h. 2947 W. 6th  
" Perry Edgar, lab. h. 2947 W. 6th  
Coppock Chas. T. (Coppock & C.) atty. 902 Mercantile Library Bldg, h. 2307 Park Av. res. telephone North 1917—X  
**COPPOCK & COPPOCK,**  
(Wm. J. C. & Chas. T. C.) Attorneys at Law, Office, 902-903 Mercantile Library Bldg; Telephone Main 391  
**COPPOCK FRANK M.,**  
Attorney at Law, Office, Rooms 25, 26, 27 and 28 Pickering Bldg, s.e.c. 5th and Main; Telephone Main 780; Residence, 1350 Locust; Telephone North 401—Y  
" Wm. J. (C. & Coppock) atty. 902 Mercantile Library Bldg, h. 2307 Park Av  
Coppola Alivino J. clk. freight claim dept. C.C.C.&St.L.Ry. h. 623 Carlisle Av  
" Carlo, fruits, 1329 John  
" J. V. correspondent Italian daily papers; also, steamship agt. and notary, 241 W. 4th, and foreman main pipe extension, City Water Works, h. 623 Carlisle Av  
Copsy John, asst. undertaker, h. 1046 Kosuth  
Corbean S. M. solicitor, h. 1814 Elm  
" Wm. H. solicitor, h. flat 16, n.e.c. 3d and Sycamore  
Corben Jennie H. h. 2355 Grandin Road  
" Wm. h. 2355 Grandin Road  
See also "Corbin"  
Corber Harry, h. 1231 Vine  
Corbett Anna, wid. John, h. 846 Barr  
" Bert, motorman, h. 4034 Spring Grove Av  
**CORBETT BROS.,**  
(Patrick J. & David J.) Practical Plumbers and Gas Fitters; Licensed Sewer Tappers, 711 and 713 Mound b. 7th and 8th; Telephone West 6  
" Katherine, clk. ticket accountant's office, C.C.C.&St.L.Ry. h. 1017 Baymiller  
" David J. (C. Bros.) 711 Mound, h. 1038 Cutter  
" Elizabeth, wid. Michael, h. 4224 Mad Anthony  
**CORBETT DR. J. S.,**  
Physician and Surgeon; Office and Residence, 846 Barr; Telephone West 900;  
Office Hours: 8 to 9 a. m.  
1 to 3 p. m.  
7 to 8 p. m.  
" Jas. res. Home for the Aged Poor, Florence Av  
" Jas. A. ins. agt. room 407, n.e.c. 5th and Race, h. 2911 Price Av  
" John D. supt. die dept. 638 Sycamore, h. 543 E. 5th  
" John R. dyer, h. 543 E. 5th  
" Mabel M. saleslady, 13 W. 4th, h. 1311 Walnut  
" Nellie A. wid. Wm. J. h. 1311 Walnut  
" Nora, clk. n.w.c. Walnut and Pearl, res. Home City  
" Patrick J. (C. Bros.) 711 Mound, h. 753 W. 8th  
" Rose, b. k. 3480 Reading Road, res. College Hill  
" Sarah, wid. Jas. h. 1062 Linn  
" Thos. peddler, h. 954 E. Front  
" Wm. peddler, h. 954 E. Front  
" Wm. watchman, rooms 834 W. 4th  
See also "Corbitt"  
Corbin Fannie P. (wid. Chas. H.) nurse, 3712 Warsaw Av  
" Florence, stenographer, 213 E. 6th, res. Covington  
" Fred. H. salesman, rooms 147 W. 6th  
" Geo. W. propr. Corbin Sign Works, 440 Armory Av. h. 1438 John  
" H. F. (H. F. C. & Co.) 425 E. Pearl, h. 227 Forest Av., Avondale  
**CORBIN H. F. & CO.,**  
(H. F. C. & Herman E. Bienfang) Distillers and Wholesale Liquor Dealers, 425 E. Pearl  
" Horace, clk. Adams Ex. Co. res. Newport  
" Joel W. carp. h. 1027 W. 7th  
" John A. atty, 14 Allen Bldg, res. Carthage  
" M. M. salesman, General Electric Co. rooms flat 7, 434 Race

**Corbin—Continued.**

"Maude, teacher, W. H. Morgan School, h. 1243 Ida  
 "Samuel D. clk. 121 Sycamore, h. 1243 Ida  
 "Samuel T. lieut. of police, h. 1243 Ida  
 "Sign Works, Geo. W. Corbin, propr. 440 Armory Av  
 "Stewart, porter, rooms 437 Carlisle Av  
 "W. T. clk. Adams Ex. Co. res. Newport  
 "Wm. at 10 W. 5th, res. Newport  
 See also "Corben"  
 Corbitt O. K. trav. salesman, Geo. H. Jung & Co

## See also "Corbett"

Corbley Hannah A. with The John Shillito Co. h. 3140 Harvey Av  
 "Kate, h. 3140 Harvey Av  
 Corbly Blanche, asst. b. k. 16 W. Court, h. 247 Carrel  
 "Burton, with The John Shillito Co. res. Mt. Washington  
 "Carl, with The John Shillito Co. res. Mt. Washington  
 "Clinton, feed, 4020 Eastern Av. res. Mt. Washington  
 "Frank W. stock-keeper, The Alms & Doepke Co. res. Mt. Washington  
 "J. H. ice dealer, 4020 Eastern Av. h. 247 Carrel

**CORBOY CORNELIUS,**

Physician; Office and Residence, 845 W. 7th

Corby John, packer, 117 E. 5th  
 Corchran Alex. clothing renovator, 704 Central Av. h. 408 Elizabeth  
 Corcoran Albert, tinner, h. 522 Dandridge  
 "Alfred E. fireman, h. 3320 Walworth Av  
 "Bridget, h. 1026 W. 9th  
 "Chas. shoemkr. bds. 529 E. 8th  
 "Chris. h. 3813 Borden  
 "Chris. fireman, bds. 2943 Eastern Av  
 "Chris. teamster, h. 26 Central Av  
 "Clifford C. clk. s.w.c. 3d and Race, h. 528 Milton  
 "Daniel, lab. h. Maxwell Place rear 1269 State Av  
 "Dena, h. 25 Espanola  
 "Dennis F. h. 625 Eden Park Entrance  
 "Edward, tinner, h. 3216 Walworth Av  
 "Edward B. manager, h. 809 Laurel  
 "Elizabeth, wid. Thos. h. 3320 Walworth Av  
 "Elizabeth, wid. Thos. h. 528 Milton  
 "Ellen, wid. Edward, h. 708 W. 4th  
 "Emma, stenographer, 144 E. 4th, h. 2815 Park Av  
 "Geo. A. b. k. h. 522 Dandridge  
 "Gertrude, h. 607 E. 6th  
 "Gertrude, clk. 240 Main, h. 3320 Walworth Av  
 "Guy A. h. 606 W. Court  
 "Harry, clk. h. 528 Milton  
 "J. H. trav. salesman, 110 W. 2d  
 "J. P. clk. auditor's office, C.C.C. & St. L. Ry. res. Covington  
 "Jas. driver, bds. 301 W. Water  
 "Jas. engineer, h. 3216 Walworth Av  
 "Jas. J. driver, h. 26 Central Av  
 "Jane, wid. Chas. h. rear 521 Sycamore  
 "Jennie, h. 323 W. Front  
 "Jennie, stenographer, h. 3240 Ridgeway Av  
 "Jennie, telephone op. h. 2011 Marquis  
 "Jessie M. teacher, Webster School, h. 528 Milton  
 "John, h. 118 Ramsey  
 "John, driver, h. 26 Central Av  
 "John, expressman, 303 E. 5th, h. 708 W. 4th  
 "John, helper, wks. 2515 Vine  
 "John, pipe fitter, h. 2320 Florence Av  
 "John F. foreman, 330 E. Front, h. 231 Ludlow  
 "John J. cutter, h. 243 Pike  
 "John J. driver, h. 26 Central Av  
 "John J. driver, h. s.w.c. Marquis and Manitou  
 "John L. glass bender, h. 427 Milton  
 "John W. driver, h. 2632 Dennis  
 "Jos. lab. h. 3216 Walworth Av  
 "Jos. F. b. k. h. s.w.c. Marquis and Manitou



# WURLITZER

LARGEST COLLECTION OF

## VIOLINS

IN THIS COUNTRY.

MUSICAL INSTRUMENTS 117-121 EAST 4<sup>TH</sup> ST.

**Corcoran—Continued.**

"Katie, wid. Wm. R. h. 307 15th  
 "Lillie, at Public Library, h. 807 E. 6th  
 "Lizzie, wid. Nicholas P. h. 253 Watson  
 "Mamie, telephone op. h. 607 E. 6th  
 "Mary, h. 243 Pike  
 "Mary J. h. 2632 Dennis  
 "Michael, hostler, h. 2320 Florence Av  
 "Michael, watchman, h. s.w.c. 7th and Sycamore  
 "Minnie, dressmkr. h. 2320 Florence Av  
 "Nellie, telephone op. h. 625 Eden Park Entrance  
 "Nellie P. clk. The Guarantee Title & Trust Co. h. 253 Watson  
 "P. J. atty. h. 686 W. 3d  
 "Patrick, plumber, bds. n.e.c. Front and Mill  
 "Patrick F. trackman, h. s.w.c. Marquis and Manitou  
 "Richard P. driver, h. 2632 Dennis  
 "Samuel P. mach. h. 253 Watson  
 "Sarah, h. rear 521 Sycamore  
 "Thos. bds. 526 Whittier  
 "Thos. silversmith, bds. 2859 Winslow Av  
 "Thos. H. carr. lamps, h. 3240 Ridgeway Av  
**CORCORAN'S THOS. H. SONS,**  
 (Thos. J. & Wm. J.) Wholesale Manufacturers of Carriage Lamps, 712 to 720 Reading Road; Telephone Main 3047  
 Corcoran Thos. J. (Thos. H. Corcoran's Sons) 712 Reading Road, h. flat 4, s.e.c. 13th and Race  
 "W. H. electrician, h. room 75, 225 E. 4th  
 "Waiter D. mach. h. 625 Eden Park Entrance  
 "Willard T. clk. Cincinnati Enquirer, h. 528 Milton  
 "Wm. helper, h. 537 W. McMicken Av  
 "Wm. E. mach. hand, h. s.w.c. Marquis and Manitou  
 "Wm. J. (Thos. H. Corcoran's Sons) 712 Reading Road, bds. Hotel Sterling  
 "Wm. J. notions, h. 328 George  
 See also "Cochran"  
 Cord Geo. W. clk. 122 E. Water, h. 255 Robb Av  
 "Harriet, wid. Wm. h. 475 Taylor Av  
 Cordano Carrie, (wid. Angelo) nurse, 510 E. 3d  
 "Edward A. h. 434 W. 9th  
 "Frank, student, h. 510 E. 3d  
 "John, h. rear 1235 Plum  
 "Theresa, wid. Antonio, h. 434 W. 9th  
 Cordell C. V. contracting and live stock agt. P.C.C. & St. L. Ry., Cincinnati Union Stock Yards, res. Carthage  
**CORDELL D. W.,**  
 Attorney at Law, Room 3 Fosdick Bldg. 41 E. 4th; Residence 1523 Chase Av.; Telephone Main 2274  
 "Robt. C. clk. P.C.C. & St. L. Ry. Freight Office, res. Carthage

**THE****Western Methodist Book Concern**

Has Fully Equipped Department of

**Engraving & Electrotyping,**

All Orders will receive Prompt Attention, and satisfaction guaranteed.

**JENNINGS & PYE, Agents,**  
 220 and 222 W. Fourth Street.

**ANY  
AND  
EVERY** **THING**  
→REPAIRED←  
BY EXPERT MECHANICS.

THE  
HARD  
WARE  
STORE

**PICKERING'S**  
5th and Main Sts.

**Cordell—Continued.**

- " Wm. W. hodcarrier, h Mentor nr Gilbert Av
- Cordenbrok Henry G. mer. tailor, 409 John, res. Covington
- Cordenmeyer Justus, bartender, bds. 2019 Central Av
- Corder Blanche, rooms 531 W. 4th
- Corderman Elmer E. saw mer, h. 3307 Mississippi
- " Jas. F. bklayer, h. 1779 Powers
- Corders Catherine C. b. k. 24 W. Court, h. 737 Betts
- " Jos. sign painter, h. 737 Betts
- " Wm. lab. h. 737 Betts
- Cordes Agnes, wid. Christ. h. 1431 Walnut
- " Alice, milliner, h. 1129 Race
- " August, expressman, h. 2815 Massachusetts Av
- " Bernard, coremkr. h. 2815 Massachusetts Av
- " Bernard, lab. h. 942 Pavilion
- " Chas. saloon, h. 1311 Linn
- " Chas. J. clk. 50 Walnut, h. 2146 McLean Av
- " Chas. R. cattle dealer, h. 2104 Madison Road
- " E. C. treas. and mgr. The Hyde Park Lumber & Coal Co. s.e.c. Edwards Road and N.&W.R.R. h. n. s. Wasson Road nr. Edwards Road, Hyde Park
- " Edgar J. H. grain, h. 1131 Dayton
- " Edward B. carp. h. 2016 Madison Road
- " Fred varnisher, h. 1201 Hopple
- " Geo. H. mach. h. 3038 Cinnamon
- " Harry H. saloon, 725 Broadway
- " Harry W. draftsman, 83 St. Paul Bldg, res. Carthage, O
- " Henry, h. 2146 McLean Av
- " Henry, cab.mkr. rooms 621 Broadway
- " Henry, cattle dealer, h. n. s. Madison Road opp. Stettinius Av
- " Henry, cigar manuf. 1210 Bates Av
- " Henry, city fireman, h. 1010 State Av
- " Henry, jr. cattle dealer, h. e. s. Edwards Road b. Wabash Av. and N.&W.R.R.
- " Henry D. porter, h. 1126 W. Court
- " Henry F. stair builder, h. 210 Stetson
- " Herman, blksmith, h. 3038 Cinnamon
- " Horace H. cattle dealer, h. n. s. Madison Road opp. Stettinius Av
- " John H. peddler, h. e. s. Mitchell Av. nr. Spring Grove Av., Winton Place
- " Jos. cigar moldmkr. h. 942 Pavilion
- " Jos. gardener, h. 3038 Cinnamon
- " Louis, brewers' grain, 2025 Freeman Av. res. Norwood
- " Louis C. clk. P. O. res. Carthage
- " Margaret, milliner, h. 1210 Bates Av
- " Stella, dressmkr. h. 2146 McLean Av
- " Wm. bunch breaker, h. 909 Vine

## Safe Investments

To meet increasing demand for safe bonds which pay a better rate than municipals, we have some high-class Public Service Corporation issues. They will net the investor from 4 to 5 per cent.

Interest paid on deposits, on a new plan.

**RUDOLPH KLEYBOLTE & CO.**

Ground Floor, First National Bank Building.

**Cordes—Continued.**

- " Wm. H. clk. 11 E. Pearl, h. 2146 McLean Av
- " Wm. H. coremkr. h. 903 Hopkins
- " Wm. J. painter, h. 1219 Poplar
- Cordesman C. A. (C., Meyer & Co.) 55 Central Av. h. 867 E. 3d
- " Clara J. stenographer, 1144 Harrison Av. h. 855 Ridgeway Av
- " Geo. J. molder, h. 2612 Cook
- " H. J. supt. The Cordesman Machine Co., Butler st. opp. P.C.C.&St.L.Ry. Passenger Depot, h 855 Ridgeway Av
- " John J. agt. h. 1049 Clark
- CORDESMAN MACHINE CO. (THE),**  
Louis H. Krehnbrink, President; Louis E. Rehtin, Vice President and Manager; Leo F. Rehtin, Secretary and Treasurer; H. J. Cordesman, sr., Superintendent; Manufacturers of Woodworking Machinery, Butler st. opp. P.C.C.&St. L.Ry. Passenger Depot
- Cordesman, Meyer & Co. (C. A. C. & Louis W. M.) machinery, 55 Central Av
- " Norbert L. b. k. 55 Central Av. h.867 E. 3d
- " Mrs. Sophia E. h. 519 E. 3d
- " Wm. A. clk. h. 1031 Wilstach
- " Wm. C. elevatorman, h. 1013 Poplar
- Cordey Robt. at Cincinnati Calcium Light Co. room 3, 120 Opera Place, h. rear 316 E. 7th
- Cordie Adine, cashier The Alms & Doepke Co. res. Bellevue, Ky
- " F. E. clk. B.&O.S.W.Ry. Freight Office, res. Bellevue, Ky
- " Florence, painter, 136 W. Court
- " Laurence A. clk. B.&O.S.W.Ry. Freight Office, res. Bellevue, Ky
- Cordon Harry C. meter setter, h. 306 E. 5th
- " Louisa, wid. Edward, h. 1756 Sycamore
- " Lydia, h. 1756 Sycamore
- Cordova (The), 408 Sycamore
- Cordrey Frank M. lab. h. 4101 Dumont
- " Jas driver, h. 1620 Vandalia Av
- " Jesse, motorman, h. 4101 Dumont
- " Johanna, wid. Geo. h. 4124 Witler
- " Thos. lab. h. 4124 Witler
- " Wm. B. fireman, h. 4122 Dumont
- Cordry Andrew T. butcher. h.1623 Blue Rock
- " Chas. fireman, h. s.w.c. Elmore and Spring Grove Av
- " Elizabeth, wid. John J. h. 2556 EasternAv
- " Fred. W. butcher, h. 3021 Colerain Av
- " John W. lab. h. 1623 Blue Rock
- CORE W. F.,**  
Portrait Photographer; Originator of New, Novel and Up-To-Date Ideas in Portrait Photography, 206 W. 4th; Residence, 12 Blue Grass Av., Highlands, Ky
- Corell Chas. plumber, h. 113 E. UniversityAv
- " Eva, dressmkr. 15 W. Daniels
- " Geo. woodwkr. h. 3200 Jefferson Av
- " Geo. P. shoemkr. h. 3200 Jefferson Av
- " Johanna, wid. Fred. h. 2540 Auburn Av
- " John, clk. City Water Works, h. 15 W. Daniels
- " John, shoemkr. h. 3200 Jefferson Av
- " Wm. lab. h. 3200 Jefferson Av
- Corey Alberta, stenographer, 234 W. 4th, h. 533 Laurel
- " Alonzo, lab. h. 1745 Eastern Av
- " Arthur R. steam fitter, h. 533 Laurel
- " Clifford M. b. k. Union Savings Bank & Trust Co. h. 1755 E. McMillan
- " Edith, stenographer, room 65, 222 W. 4th, h. 533 Laurel
- " Eva, wid. Grant, h. 614 W. 7th
- COREY HERBERT,**  
Reporter Cincinnati Times-Star; Residence, flat 21, 104 Mason
- " Kate, wid. Robt. L. h. 533 Laurel
- " Robt. stamp clk. P. O. h. 727 Betts
- " W. I. office, 422 Carlisle Bldg, h. 1755 E. McMillan
- ☞ See also "Corre" and "Corry"
- Coriell Frank H. elevator op. rooms 225 W. 5th
- " Harry W. elevatorman, 347 W. 4th
- Corin Eliza, wid. Daniel, h. 320 E. 7th
- " Harry J. shoemkr. h. 320 E. 7th
- " Volney W. cutter. h. 1324 Clay

Corinthian Baptist Church, (Colored) Whittier st., Avondale  
 Cork Isaac, peddler, rooms 211 W. 6th  
 Corken Annie, shoe fitter, bds. 208 E. 8th  
 " Chas. undertaker, h. 606 W. Court  
 " Estel, shoe cutter, bds. 1626 Linn  
 " Frank, floor walker, 10 W. 4th, h. 606 W. Court  
 " Guy, clk. h. 606 W. Court  
 Corkhill Sarah, teacher, 23d Dist. School, res. Norwood  
 Corkwell Noble, cook, rooms 130 W. 6th  
 Corless Kate, cook, rooms 991 E. Court  
 Corley J. T. trav. salesman, 312 Vine  
 Corlis E. A. solicitor, 1 W. Water, res. Brooksville, Ky  
 Corliss Jane H. wid. Daniel G. h. 3315 Fairfield Av  
 " Wm. baker, rooms 527 Mound  
 Cormac Julia A. dressmkr. h. 950 Barr  
 Cormany Chas. C. (Cormany & C.) atty. room 22, s.e.c. Court and Main, res. 7777 Springfield Pike, Hartwell  
**CORMANY & CORMANY,**  
 (Geo. W. C. & Chas. C. C.) Attorneys at Law, Office, Rooms 22 and 23, s.e.c. Main and Court  
 " G. Clayton, asst. ticket agt. Erie Ry. Co. 416 Walnut, res. Hartwell  
 " Geo. W. (C. & Cormany) atty. room 22, s.e.c. Court and Main, h. 7777 Springfield Pike, Hartwell  
 " Harry M. mgr. Queen City Street Advertising Service, room 22, s.e.c. Court and Main, h. 7777 Springfield Pike, Hartwell  
 " Jacob E. execution deputy, Sheriff's Office, h. 1207 Harrison Av  
 " Wm. B. student, h. 1207 Harrison Av  
 Cormican Harry, driver, h. 1219 W. 9th  
 " John W. driver, h. 1219 W. 9th  
 Corn Dudley, fireman, h. 905 W. 8th  
 " H. C. pharmacist at John L. Vine's, w. s. Montgomery Road nr. Clarion Av., Evanston  
 " John, carp. rooms 805 W. 6th  
 Cornellson Alex. grocery, 604 E. 6th, h. 1717 Sycamore  
 " Edward H. lab. h. 2142 Florence Av  
 " Lee, lab. bds. rear 1717 Sycamore  
 Cornelissen Anaclete, student, h. 1615 Vine  
 Cornelius Albert G. clk. C.C.C.&St.L.Ry. Freight Office, h. 1726 Queen City Av  
 " Catharine, wid. J. Geo. h. 1540 Race  
 " Chas. draftsman, 36 Mitchell Bldg, h. 1338 Main  
 " Christina, wid. Jos. h. 28 15th  
 " Clifford F. carr. trimmer, h. 1726 Queen City Av  
 " Cora M. dressmkr. h. 335 Smith  
 " Edward, peddler, h. 1726 Queen City Av  
 " Elizabeth, wid. Frank, h. rear 1806 Linn  
 " Elizabeth, wid. Geo. h. 1005 Broadway  
 " Frank, lab. h. 939 John  
 " Fred. V. clk. 110 W. 6th, res. Newport  
**CORNELIUS GEO.,**  
 Dealer in Staple and Fancy Groceries, s.e.c. 14th and Elm; Residence same  
 " Geo. J. clk. P. O. h. 2258 Vine  
 " J. Carl, trunkmkr. h. 1540 Race  
 " Jas. A. h. 1726 Queen City Av  
 " Jesse W. vice pres. and secy. The Rapid Electrotype Co. 3d floor Commercial Tribune Bldg, h. 1726 Queen City Av  
 " Jos. G. carr. trimmer, h. 28 15th  
 " Luella, art needle work, 335 Smith  
 " Peter, clk. 325 Main, h. 246 Conroy  
 " Ralph W. clk. 15 Wiggins Block, res. Covington  
 " Richard E. h. 1726 Queen City Av  
 " Robt. electrotyper, h. 1726 Queen City Av  
 " Robt. E. lith. printer, h. 245 Lawrence  
 " Wm. carp. rooms 1211 Elm  
 " Wm. M. woodwkr. bds. 426 E. 5th  
 Cornell Chas. C., U. S. Navy, h. 236 Pike  
 " Donald D. demonstrator, Ohio College of Dental Surgery, bds. 533 W. 9th  
 " Flats, 1034 Findlay  
 " Geo. coal, 222 Post Square  
 " Howard B. driver, h. 907 Martin  
 " Walter W. trav. salesman, s.w.c. Pearl and Elm, res. Glendale  
 " Zeluka I. wid. Oliver, h. 907 Martin

**WURLITZER**  
 MANUFACTURERS AND IMPORTERS OF  
**BAND INSTRUMENTS**  
 OF EVERY DESCRIPTION.  
**MUSICAL INSTRUMENTS 117 - 121 EAST 4<sup>TH</sup> ST.**

Cornely John J. mtorman, h. 654 W. 4th  
 Corner F. E. b. k. n.e.c. 5th and Vine, h. Bevis Av., Evanston  
 " John, lab. h. 1244 Richmond  
 " Richard, lab. h. 1244 Richmond  
 " Robt. Harry, lab. h. 1244 Richmond  
 " Rose, housekeeper, s.w.c. McMillan and Highland Av., Walnut Hills  
 Cornet Jos. polisher, h. rear 1217 Linn  
 " Maria, wid. Louis, h. 510 E. 12th  
 Cornett Harvey, lab. h. rear 2823 Preston  
 Cornette Leonard, ins. agt. 102 Bell Block, h. 2418 W. 6th  
 Corney Wm. lab. h. 414 E. 2d  
 Cornish Louis A. phys. 1019 Chapel  
 " Roxanna W. wid. Wm. h. 568 Empress Av  
 Corns Aurelia, wid. Jas. W. h. 330 Donham Av  
 " Cecilia F. wid. Jos. h. 1875 Fairmount Av  
 " Chas. electrical wkr. h. 1875 Fairmount Av  
 " Samuel, packer, h. 1072 Wilstach  
 " Wm. electrical wkr. h. 2521 McMicken Av  
 Cornwell Jesse, painter, h. 4167 Eastern Av  
 " Mary L. wid. Levi E. h. 835 Mt. Hope Av  
 " Thos. F. clk. h. 835 Mt. Hope Av  
 " Wm. silversmith, rooms 806 Walnut  
 Corona Consolidated Gold & Copper Co. 51 Perin Bldg  
**CORONER'S OFFICE,** Court House; Dr. Walter B. Weaver, Coroner  
 Corre The A. G. Hotel Co., Cornelius A. Burkhardt, pres. and gen'l mgr.; E. W. Strong, vice pres.; A. W. Granger, secy. and asst. treas.; Jacob Showers, treas. and asst. secy.; John Kuhn, asst. gen'l mgr.; proprs. Gibson House, 4th and Walnut, and Grand Hotel, s.w.c. 4th and Central Av  
 " Wm. A. creditman, s.e.c. 9th and Sycamore, res. Norwood  
 " See also "Corey" and "Corry"  
 Correll Chas. H. postal clk. R. M. S. h. 1208 Cypress  
 " Edna M. (wid. G. F.) stenographer, h. 231 Broadway  
 Correvont Andrew L. barber, 1037 Freeman Av  
 " Barbara, wid. Francis, h. 2206 Central Av  
 Corrigan Ellen, wid. Peter, res. John Connors', Saratoga st  
 " Florence, clk. 1118 Bank, res. Glendale  
 " Geo. S. expressman, h. 632 E. 6th  
 " John C. shoemkr. h. 512 E. 12th  
 " Margaret, wid. Hugh, h. 906 Laurel  
 " Mary, h. 632 E. 6th  
 " Mary, wid. Patrick, h. 228 Superior Av  
 " Mary J. h. 731 Hawthorne Av  
 " Michael, h. 228 Superior Av  
 " Patrick, h. 231 Ludlow Av  
 " Rose, saleslady, The Fair, h. 632 E. 6th



**Cut-Rate**  
**RUBBER**  
**STORE.**  
**Cattell**  
**604 Vine St.**



## WHEN WE SAY

We undersell everybody we mean it.

Doubters convinced 7 A. M., to 6 P. M.

**HARDWARE, CUTLERY and TOOLS**

**THE  
HARD  
WARE  
STORE**

**PICKERING'S**  
5th and Main Sts.

**Corrigan—Continued.**

" Rosa, stenographer, 30 W. 4th, res. Erlanger, Ky

" Sallie, teacher, Whittier School, h. 731 Hawthorne Av

Corrington Mrs. Harriet P. h. 206 Broadway

" J. B. night clk. N.&W.Ry. Freight Depot, res. Mason, O

**CORRUGATED ELBOW CO.,**

Chas. M. Myers, President and General Manager; E. S. Myers, Secretary and Treasurer; Manufacturers of Sheet Metal Elbows, 112, 114 and 116 E. Liberty

Corry Anthony, inspector, Surveyor of Customs Office, h. 1426 Walnut

" Anthony, jr. lab. h. 1426 Walnut

" C. B. special agt. The Liverpool & London & Globe Ins. Co. of Liverpool, Eng. 149 E. 3d, res. Cleveland, O

" Chas. A. mgr. 222 W. 5th, h. 1312 Main

" J. Frank, salve manuf. 524 Vine; also, clk. County Engineer's Office, h. flat 4, s.w.c. 6th and John

" John J. clk. 719 W. Front, h. 720 Wade

See also "Corey" and "Corre"

Corryville Bowling Co. (The), 2611 Jefferson Av

Corryville Cornice & Roofing Co. (The), (Jos. A. Weigand & Geo. Kopp) 3205 Jefferson Av

Corryville Feed Co. (Adolph Betting & Emil Letzler) 2533 Vine

Corryville Liquor Store, Herman Baehner, mgr. 2542 Vine

Cors Albert G. clk. 352 Warner

**CORS EDWARD H.,**

Dealer in Staple and Fancy Groceries and Daily Market, 2783 W. 6th; Telephone West 1334—L

Corsey Clarinda, wid. Jos. h. 4721 Hamilton Av

Corsica Flats, s.w.c. 3d and Sycamore

Corso Anthony, fruits, 1070 Central Av

" Antonio, fruits, 619 W. Court

" Samuel, clk. h. 619 W. Court

Corson Ernst O. waiter, h. 1811 Vine

" Jas. A. painter, h. 1667 Harrison Av

See also "Carson"

Corter John, lab. h. 4027 Columbia Av

" Wm. lab. h. 4109 Columbia Av

See also "Carter"

Cortesi Guillio, lab. h. 329 W. 6th

Cortgardner Fred. W. salesman, h. 2362 Price Hill Road

**CORTICELLI SILK CO.,**

Wm. H. Sampson, Vice President; Manufacturers of Machine Twist, Sewing Silk, &c., 321 and 323 Race. See Advertisement Front Department

Corty Elsa, actress, h. flat E, 20 Calhoun

Corvers Chas. F. leader of orchestra, Lyceum Theater, h. 815 Oliver

**CORWIN B. F., D.D.S.,**

Dentist, Office, Lancaster Bldg, 22 W. 7th; Telephone Main 220; Residence, 819 Lincoln Av., Walnut Hills

" Carl N. student, h. 954 Hatch

" Ella, h. 915 Race

" J. W. trav. salesman, The Alms & Doepke Co

" Louise, h. 915 Race

" Mary B. widow, h. flat 36, 322 W. 4th

" Wm. H. trav. salesman, 107 E. Pearl, h. 954 Hatch

Corwine Jesse R. trav. salesman, 410 Elm, res. Erlanger

" S. L. trav. inspector, Joint Rate Inspection Bureau, 71 Carew Bldg, h. flat 9, n.w.c. McMillan and Kemper Lane

Cory Chas D. route agt. U. S. Express Co. cor. 6th and Baymiller, res. Hamilton, Ohio

" Elsa, student, bds. 36 W. McMillan

" Frank M. trav. salesman, rooms Munro Hotel

Cosbey Iola E. stenographer, Cincinnati Trust Co. res. Silverton

" John N. lab. h. 1739 Sycamore

" Thos. R. vice pres. The Purity Bottling Co. head of Price Hill Inclined Plane, res. Deer Park

Cosbury Alonzo, musician, h. 941 Charlotte

" Dudley, musician, h. 941 Charlotte

Cosby Albert B. clk. 1314 Harrison Av. h. 837 Bank

" Chas. lab. bds. 413 E. Front

" Rev. Chas. Haddon, pastor Bethel Baptist Church of Cheviot, bds. Mrs. Elizabeth Craig's, w. s. Craig Av

" Harry, helper, h. 2105 Freeman Av

" Jackson A. fireman, h. 2105 Freeman Av

" John I. capt. of police, P.C.C.&St.L.Ry. office, Front Street Freight Office, h. 4730 Willmer Av

" Mary, wid. Samuel, h. 240 E. Clifton Av

**COSGRAVE OTWAY J.,**

Attorney at Law, Rooms 35 and 36 Wiggins Block, s.e.c. 5th and Vine; Telephone Main 413; Residence, 1041 Beech Av

" Philip P. chief deputy clk. Court of Insolvency, h. 1041 Beech Av

Cosgriff Della, with The John Shillito Co. h. 136 W. 7th

" Fannie N. with The John Shillito Co. h. 136 W. 7th

Cosgrove Alice M. stenographer, s.e.c. 5th and Pike, h. 2421 Symmes

" Beatrice, secy. to Dr. J. M. Crawford, bds. 307 Broadway

" Mrs. Catharine, scrub woman, Dennison Hotel

" Katharine, cigarmkr. h. 329 E. Pearl

" Dolph, polisher, h. rear 509 E. 12th

" Edward, riverman, h. 1015 Sargent

" Elizabeth, wid. Matthew, h. 1046 Cutter

" Frank clk. h. 210 George

" Frank, lab. h. shantyboat, Ohio River west of Millcreek

" Frank A. tanner, h. 1015 Sargent

" Jas. h. 2817 Preston

" Jas. hostler, h. rear 3437 Reading Road

" Jas. H. porter, 134 W. 2d

" Jas. H. teamster, h. 3109 Mathers

" John, clk. 900 Broadway, h. 222 E. Pearl

" John, lab. h. 2335 Price Hill Road

" John, painter, h. 1174 Coppin

" John, plumber, 3736 Eastern Av. res. Mt. Washington

" John J. clk. h. 3109 Mathers

" Jos. lab. rooms 13 Gano

" Jos. S. conductor, h. 2421 Symmes

" Katie, clk. The Guarantee Title & Trust Co. h. 222 E. Pearl

" Maggie M. forelady, Wm. F. Kroner & Co. res. Covington

" Martin P. engineer, h. 1444 Eastern Av

" Mary, wid. Michael, h. 658 W. 5th

" Mary, wid. Peter, h. 265 Mill

" Mary A. wid. Wm., h. 1882 Fairfax Av

" Michael D. mach. hand, h. 658 W. 5th

" Patrick, h. 3109 Mathers

" Patrick, barber, h. 865 Rockdale Av

" Patrick H. porter, h. 1136 Gilbert Av

**The Lawrence-Hall Electric Co.**

Agents for

**Okonite Wires and Tapes.**

219 WEST FOURTH STREET.

**Cobgrove—Continued.**

- " Sarah, wid. John, h. 827 Carlisle Av  
 " Sidney, h. 1015 Sargent  
 " Thos. h. 865 Rockdale Av  
 " Thos. rooms 341 W. 5th  
 " Thos. conductor, h. 517 Slack  
 " Wm. boiler mkr. h. 265 Mill  
 Coshenatz Geo. peddler, rooms 8 Gano  
**COSMOPOLITAN BANK & SAVINGS CO.**  
 (THE), Chas. E. Roth, President; Jacob Vogel, jr., Vice President; Wm. G. Meiners, Secretary and Treasurer, s.w.c. Freeman Av. and Oehler; Telephone West 1360  
**COSMOPOLITAN HALL,**  
 Frank Duttonhofer, Proprietor, 1313 Vine; Telephone Main 4110—Y  
 Cosmopolitan Restaurant, (A. Frank & G. F. Hughson) s.e.c. 8th and Baymiller  
 Cosobono Gaetano, peddler, h. 331 E. 12th  
 Cospser Wm. R. h. s. s. Euclid Av., Winton Place  
 Coss Ann, wid. Chris. h. n.w.c. Gilbert Av. and Ruth Av  
 " Flora, clk. 17 E. Court, res. Bellevue, Ky  
 " Jas. houseman, 309 Pike  
 Cossin Elmer, lab. h. rear 432 Lock  
 Cossmann John, presser, h. 800 Bank  
 " John A. carp. h. 800 Bank  
 Cost Jos. F. mach. h. 4304 Hamilton Av  
 " Morris E. driver, h. s. s. Glenway Av. west of Sunset Av  
 " Richard H. mgr. Cincinnati Chamber of Commerce Mutual Life Ins. Co. of Cincinnati, Chamber of Commerce Bldg, h. s. s. Glenway Av. west of Sunset Av  
 " Richard H. jr. clk. supt. of motive power office, B.&O.S.W.Ry. h. s. s. Glenway Av. west of Sunset Av  
 Costa Antonio, fruits, h. 8 E. Court  
 " Augustino, h. 611 W. 5th  
 " Gus, peddler, h. 607 Elm  
 " Jas. fruits, s.w.c. George and Elm, h. 607 Elm  
 " Jos. fruits, 8 E. Court  
 " Leo, fruits, h. 8 E. Court  
 " Michael, fruits, h. 8 E. Court  
 " Vito, fruits, 1023 Freeman Av  
 Costello Alex. lab. h. 211 Broadway  
 " Alice, wid. Michael, h. 532 Pierson  
 " Alice, wid. Michael, h. 2729 Euclid Av  
 " Alice, wid. Thos. h. 1120 Broadway  
 " Anthony, clk. h. 130 E. Liberty  
 " Anthony H. salesman, h. 4128 Glenway Av  
 " Bernard A. stock-keeper, Bismarck Cafe, h. 2203 Boone  
**COSTELLO C. R.,**  
 Chemicals for Water Softening and Purification, 609 W. 3d; Residence, 543 Findlay  
 " Celia, h. 2416 Copeland  
 " Celia A. wid. Michael, h. 1263 State Av  
 " Chas. mach. h. 542 Pierson  
 " Chas. A. supt. foot and vehicle ways, C.&O.Ry. Bridge, h. 543 Findlay  
 " Chas. D. h. 3466 Colerain Av  
 " D. B. salesman, 609 W. 3d, h. 543 Findlay  
**COSTELLO E. M.,**  
 Real Estate and Loans, 211 E. 4th; Telephone Main 3609; Residence, 2222 Kenton  
 " Edward, chainmkr. h. 608 Carr  
 " Edward, mattressmkr. h. 1031 W. 8th  
 " Edward H. trav. salesman, h. 2729 Euclid Av  
 " Emma R. wid. Anthony, h. 130 E. Liberty  
 " J. F. marble cutter, h. 27 E. Court  
 " Jas. shoemkr. h. 4180 Eastern Av  
 " Jas. P. salesman, 332 Main, h. 2904 Warsaw Av  
 " John, car repairer, h. 1031 W. 8th  
 " John, coachman, 2257 Spring Grove Av  
 " John, hostler. John Kilgour's, Erie Av  
 " John, lab. h. 1712 Blue Rock  
 " John, shoemkr. h. 708 Betts  
 " John, shoemkr. h. 4180 Eastern Av  
 " John, student, res. Mt. St. Mary's Seminary  
 " John, teamster, h. rear 644 W. 4th  
 " John A. driver, h. s.e.c. Apple and Blue Rock  
 " John C. clk. 216 E. 3d, h. 130 E. Liberty  
 " John T. trav. salesman, h. 2729 Euclid Av



# WURLITZER



**"HOWARD"**

## Mandolins and Guitars

BEST IN THE WORLD.

**MUSICAL INSTRUMENTS** 117 - 121  
EAST 4<sup>TH</sup> ST.

**Costello—Continued.**

- " Jos. salesman, n.w.c. Water and Race, h. 246 Worth  
 " Mrs. Josephine, h. 708 Betts  
 " Kate, confec. 1535 Baymiller  
 " Kate, wid. John, h. 24 North b. 6th and 7th  
 " Kittle, forelady. 440 Main. h. 1405 Race  
 " Mack J. foreman wood wkr. s.w.c. 12th and Plum, h. 420 Milton  
 " Maggie, wid. Michael, h. w. s. Jo Williams b. Blue Rock and Colerain Av  
 " Mamie, h. 542 Pierson  
 " Mrs. Margaret, laundress, h. 318 Butler  
 " Margaret, wid. John, h. 626 Crown  
 " Margaret, wid. Michael, res. Little Sisters of the Poor, Riddle Road  
 " Marie C. h. s.e.c. Apple and Blue Rock  
 " Marie C. b. k. Thoma Bros. h. 3466 Colerain Av  
 " Martin, tallow renderer, h. e. s. Purcell Av. north of Glenway Av  
 " Martin J. stenographer, 71 Carew Bldg, h. 611 W. 8th  
 " Mary, h. 4128 Glenway Av  
 " Mrs. Mary, (wid. Chas.) nurse, h. 1228 Louden Av  
 " Matthew, lab. res. Maggie Costello's, Jo Williams st  
 " Michael, lab. res. Maggie Costello's, Jo Williams st  
 " Michael, lab. h. 1031 W. 8th  
 " Michael C. salesman, h. 1263 State Av  
 " Nora, shoe fitter. h. 1120 Broadway  
 " Patrick, city fireman, h. 613 Broadway  
 " Patrick, clk. 326 E. 4th  
 " Peter R. asst. supt. Cincinnati House of Refuge, h. 3466 Colerain Av  
 " Ralph J. clk. 137 W. 4th, h. 2222 Kenton  
 " Thos. stone cutter, bds. 422 Laurel  
 " Thos. stone mason, h. 2203 Boone  
 " Thos. E. trav. salesman, 112 W. 4th, h. 2729 Euclid Av  
 " Thos. E. jr. trav. salesman, h. 2729 Euclid Av  
 " Thos. J. mach. h. 3466 Colerain Av  
 " Thos. J. saloon, 1120 Broadway, h. 406 E. 12th  
 " Webster, driver, h. 516 W. Court  
 " Wm. lab. h. 304 Mulberry  
 " Wm. E. dentist, 3466 Colerain Av  
 " Wm. E. jr. huckster, h. 3019 O'Bryon  
 " Wm. H. trav. salesman, h. 2729 Euclid Av  
 " Wm. J. ironwkr. h. 1042 Rittenhouse  
 Costerzio Lupo, peddler, h. 1032 Kossuth  
 Costet Eugene, asst. organizer Royal Benefit Society of Washington, D. C. h. 523 Elizabeth  
 Costigan Daniel, foreman, h. 417 E. 3d  
 " Mrs. Elizabeth, h. 1058 Kossuth  
 " J. V. clk. h. flat 4, s.e.c. McMillan and Milk  
 " Jas. clk. h. 417 E. 3d

**I**f you want Job Printing done  
 in the Best Style and at Fair  
 Prices, take it to **220 and 222**  
 West Fourth Street.

**JENNINGS & PYE, Agents,**  
 220 and 222 W. Fourth Street.

**HARDWARE that stands HARDWEAR  
CUTLERY that CUTS.  
TOOLS for TOILERS.**

At a price that brings you back.

THE  
HARD  
WARE  
STORE

**PICKERING'S**  
5th and Main Sts.

**Costigan—Continued.**

- " Laura M. clk. Cincinnati Traction Co. h. 417 E. 3d
- " Lawrence, florist, h. 1058 Kossuth
- " Margaret, bds. 414 Broadway
- " Margaret, stenographer, Cincinnati Seating Co. res. Newport
- " Mary, chambermaid, h. 2436 Vine
- " Patrick J. porter, h. 211 W. 3d
- " Wm. P. clk. W. U. Tel. Co. res. Newport
- Coston Mrs. Anna, h. 219 W. 3d
- " Chas. clk. 11 Emery Arcade, h. 328 W. 5th
- " Geo. clk. 11 Emery Arcade, h. 328 W. 5th
- " Jas. (Jas. & Wm. C.) 328 W. 5th; also, confec. 11 Emery Acade, h. 418 W. 5th
- " Jas. & Wm. confec. 328 W. 5th
- " Wm. (Jas. & Wm. C.) 328 W. 5th
- " Wm. lab. h. 1559 Providence
- Cosway Mary, wid. Wm. h. 2297 Colerain Av
- " Wm. R. foreman carp. Peter Heister's, h. 1248 E. Front
- Cotanzaro Frank, huckster, h. 563 W. 6th
- " Polly, wid. Jos. h. 563 W. 6th
- Cottage Kindergarten, 777 E. 6th
- Cotten Julius, barber, rooms 506 Broadway
- Cotter Cornelius, driver, h. 818 Lock
- " Francis, student, res. Mt. St. Mary's Seminary
- " Garrett, h. 1059 John
- " Jas. solicitor, Long, West & Co. h. room 134, 115 Broadway
- " John, shoemkr. rooms 27 Opera Place
- " John, sr. lab. h. room 134, 115 Broadway
- " John C. lab. h. room 134, 115 Broadway
- " John J. shoemkr. h. 1120 Broadway
- " Lawrence, silversmith, h. 4 Erie Av., Mt. Auburn
- " Margaret, wid. Jeremiah, h. 818 Lock
- " Mary, dressmkr. 1059 John
- " Walter, engraver, wks. Cincinnati Process Engraving Co. res. Latonia, Ky
- " Wm. processer, h. room 134, 115 Broadway
- " Wm. F. paper hanger, h. 4 Erie Av., Mt. Auburn
- COTTERAL BUILDING CO. (THE),**  
J. W. Cotteral, jr., President; E. B. Kittle, Secretary and Treasurer, 13, 14 and 15 Allen Bldg; Telephone Main 1801
- " Edna Pearl, teacher, 1327 E. McMillan, h. 2338 Highland Av., Walnut Hills
- " J. W. jr. pres. The Cotteral Building Co. 13 Allen Bldg, h. 2338 Highland Av., Walnut Hills
- " W. J. clk. J. A. Fay & Egan Co. h. 2338 Highland Av., Walnut Hills
- Cotterill Samuel R. clk. 355 W. 4th, res. Newport

## Safe Investments

The safest investments are Government Bonds, on which the rate is very low; next come Municipal Bonds, with higher rates; then Public Service Corporation Bonds, yielding as great an income as proper security allows. We deal only in these three kinds.

Interest paid on deposits, on a new plan.

**RUDOLPH KLEYBOLTE & CO.**

Ground Floor, First National Bank Building.

- Cottingham Berry P. clk. C.H.&D.Ry. Freight Office, res. Newport
- " C. H. clk. 1114 Union Trust Bldg, bds. 323 E. 4th
- " Chas. D. plater, h. 903 Linn
- " Edward B. clk. 329 W. 3d, h. 903 Linn
- " Margaret E. wid. Wm. h. 249 Southern Av
- " Wm. T. mach. h. 455 Pioneer
- Cottle Burdette, carr. trimmer, h. 918 Findlay
- COTTLE FRANK W.,**  
Attorney with Ernst, Cassatt & McDougall, Office, 1610 and 1611 First National Bank Bldg; Telephones Main 361 and 1040; Residence, 2647 Melrose Av.; Telephone North 1836—R
- " P. D. real estate, 135 E. 3d, h. 2647 Melrose Av
- Cottman Geo. motorman, h. 1868 Kinney Av
- " Henry, carp. h. 1868 Kinney Av
- " J. H. carp. h. 1040 Freeman Av
- " Louise, wid. Thos. h. 23 E. 8th
- Cotton Belt Route, H. D. Landry, commercial agt. 410 Traction Bldg
- " Elinor Davidson, wid. Chas. Jas. h. 701 Glenwood Av
- " Florence, h. 1928 Eastern Av
- " Harry Davidson, h. 701 Glenwood Av
- " Jos. barber, rooms 506 Broadway
- " Wm. barber, rooms 506 Broadway
- Cottrell Addie, h. 512 E. 6th
- " Andrew, lab. h. 512 E. 6th
- " C. Pearl, b. k. 114 E. 4th, h. flat 3, 737 E. McMillan
- " Fred. W. engineer Walnut St. Theater
- " Lizetta, wid. Jas. h. 512 E. 6th
- " Mark M. carp. h. 1210 Gest
- " Stephen A. planer, h. 568 Freeman Av
- " Willis H. secy. and treas. The Victor Carriage Co. and asst. secy. and treas. The Barnett Carriage Co. n.w.c. Richmond and Harriet, res. Arlington Heights
- Cottrill G. F. vice pres. The Mowry Car Wheel Works, 2401 Eastern Av. res. St. Louis
- Cotty Dorothea, wid. John, h. 3145 W. 6th
- " Geo. engraver, h. rear 1606 Race
- " Harry C. driver, h. rear 1606 Race
- " Louis, cooper, h. 702 Freeman Av
- " Mrs. Merrie, dressmkr 702 Freeman Av
- " Melissa, wid. Jas. W. h. 851 Poplar
- " Walter D. driver, h. 1204 Sycamore
- Couch Guy E. chemist and asst. gen'l supt. The Philip Carey Manuf. Co., Lockland, res. 19 Section Av., Hartwell
- " Jas. lab. h. 414 Lock
- " John C. lumber broker, res. 19 Section Av., Hartwell
- Couchman May, nurse, 533 E. Liberty
- Couden Alma L. saleslady, The Alms & Doepke Co. h. n. s. Brewster Av. nr. Trimble Av., Evanston
- " Arthur D. with The John Shillito Co. h. n. s. Brewster Av. nr. Trimble Av., Evanston
- " Mrs. C. C. buyer of millinery, The Alms & Doepke Co. h. n. s. Brewster Av. nr. Trimble Av., Evanston
- " Chas. C. letter carrier, P. O. h. n. s. Brewster Av. nr. Trimble Av., Evanston
- " Chas. C. jr. student, res. Chas. C. Couden's, Evanston
- " Frank M. deputy surveyor and cashier Surveyor of Customs Office, res. Morrow
- Coughlan C. A. machines, rooms Hotel Rand
- Coughlin Anna, h. 615 Price Hill Road
- " Annie K. saleslady, h. 915 Garfield Av
- " B. Frances, h. 2608 W. 8th
- " D. C. supt. and secy. The Cincinnati & Suburban Delivery Co. 507 Walnut, h. 2124 Grand
- " Edward, carp. rooms 743 State Av
- " Elizabeth, wid. John, h. 999 Martin
- " Ellen, wid. Michael, h. 943 W. 8th
- " Gertrude, clk. 918 Baymiller, bds. 967 Barr
- Harriet E. wid. Thos. h. 316 Broadway
- " Henry, clk. s.w.c. 6th and Carr, h. 1551 Chase Av
- " Jas. b. h. 2702 Eastern Av
- " Johanna, cook, h. 325 W. 8th
- " Johanna, wid. John, h. 615 Price Hill Road
- " John, shoemkr. rooms 726 Main

**Coughlin—Continued.**

- " John E. clk. h. 1521 Gilpin Av
- " John F. contractor, h. 915 Garfield Av
- " John J. engineer, h. n.w.c. Idlewild Av. and Brewster Av., Evanston
- " John T. h. 934 Barr
- " Katie, h. 934 Barr
- " Lelia, wid Chas. h. 1009 John
- " Maggie, chambermaid, Palace Hotel
- " Mary, dressmkr. 943 W. 8th
- " Mary, laundress, Cincinnati Country Club, Grandin Road
- " Michael, driver, h. 3619 Warsaw Av
- " Michael, printer, h. 1551 Chase Av
- " Michael L. h. 2608 W. 8th
- " Nellie, saleslady, 13 W. 4th, h. 915 Garfield Av
- " Nellie F. h. 616 State Av
- " S. Alice, b. h. 316 Broadway
- " Sarah, h. 2608 W. 8th
- " Thos. res. Home for the Aged Poor, Florence Av
- " Thos. L. collector, h. 915 Garfield Av
- " Thos. W. h. 2608 W. 8th,
- " Tim. conductor, rooms Hotel Rand
- " Coulson Chas. mailer, Western Methodist Book Concern, res. Covington
- " Coulter Helen, attendant, Longview Hospital
- " John W. springmkr. bds. 705 Burns
- " Mary B. wid. John L. h. 968 Windsor
- " T. C. baggage master, B.&O.S.W.Ry. rooms n.e.c. 3d and Baymiller
- " Thos. h. 705 Burns

**THOS. COULTER CO.**

Burgoyne Jones, Manager; Engravers and Illustrators, Gibson Bldg, 416 and 418 Elm. See Advertisement Front Department

- Coulter Wm. L. plate glass, h. 2133 Grandin Road
- See also "Colter"
- Countee Mrs. Arabella, h. 1039 Foraker Av
- " Mary, wid. Edward A. h. 2126 Florence Av
- " Samuel, office attendant, room 53, 4 W. 7th, h. 318 14th
- Countryman A. M. phys. 3819 Eastern Av
- Counts Walter, lab. h. 722 E. 6th
- COUNTY AUDITOR'S OFFICE,** Court House; Eugene L. Lewis, Auditor
- COUNTY ANNUAL BOARD OF EQUALIZATION,** Office, Court House; Wm. H. Blair, Chas. C. Richardson and Christian Bardes, County Commissioners; Eugene L. Lewis, County Auditor, ex-officio Clerk
- COUNTY COMMISSIONERS' OFFICE,** Court House; Wm. H. Blair, Chas. C. Richardson and Christian Bardes, Commissioners; Geo. C. Zimmermann, Clerk
- COUNTY CORONER'S OFFICE,** Court House; Dr. Walter B. Weaver, Coroner
- COUNTY ENGINEER'S OFFICE,** Court House; F. S. Krug, Engineer
- COUNTY INFIRMARY,** Directors' Office at Infirmary, Carthage; John W. Tidball, Samuel W. Hornbrook and Israel Willey, Directors
- COUNTY JAIL,** w. s. Sycamore opp. Court
- COUNTY PROBATE COURT,** Court House
- COUNTY PROSECUTING ATTORNEY'S OFFICE,** Court House; Harry M. Hoffheimer, Prosecutor
- COUNTY RECORDER'S OFFICE,** Court House; Fred. Bader, Recorder
- COUNTY SHERIFF'S OFFICE,** Court House; Salmon Jones, Sheriff
- COUNTY SOLICITOR'S OFFICE,** 1507 Union Trust Bldg; Francis C. Ampt, Solicitor
- COUNTY STATIONER'S OFFICE,** Court House; Louis Bardes, Stationer
- COUNTY SURVEYOR'S OFFICE,** Court House; Clinton Cowen, Surveyor
- COUNTY TREASURER'S OFFICE,** Court House; John H. Gibson, Treasurer; after Sept., 1904, Rudolph K. Hynicka
- Countze Walter, car cleaner, rooms flat 12, 524 W. 5th

**WURLITZER**

**PIANOS**

**MUSICAL INSTRUMENTS**

Rented or Sold on the Easy Payment Plan

117-121 EAST 4<sup>TH</sup> ST.

- Coupland Mary, wid. Samuel, h. 963 Ludlow Av
- See also "Copeland," "Coplan" and "Cowpland"
- Courance Jas. R. lampman, h. 2488 Belmont Av
- Courlas & Divigas, (Nicholas C. & John D.) shoe shining parlors, 3 E. 6th
- " Nicholas, (C & Divigas) 3 E. 6th, h. 823 Walnut
- " Peter, shoe shining parlor, 721 Vine, h. 823 Walnut
- Coursel Emily, wid. Jos. A. h. 2572 Liddell
- Coursey C. E. dist. commissary The Pullman Co., Pennsylvania Passenger Yard, res. Ludlow, Ky
- Court Otto, bartender, rooms 1520 Bremen
- COURT OF COMMON PLEAS,** Court House
- COURT HOUSE,** e. s. Main opp. Court
- COURT INDEX,** (Daily) Vinton R. Shepard, Publisher, 806 Main
- COURT OF INSOLVENCY,** Court House; Hon. Aaron McNeill, Judge
- Court Street Market House, Court b. Vine and Walnut
- Courter John N. photographer, h. 541 Betts
- Courtland (The), (East) 119 and 121 E. Court
- Courtland (The), (West) 117 and 119 E. Court
- " Mrs. May, h. 508 Elm
- Courtney Bert. boiler mkr. rooms 2126 W. 8th
- " Bros. (Frank F., J. R. & Geo. S.) grocers, 2041 Madison Road
- " Edward, driver, h. 37 Plum
- " Frank F. (C. Bros.) 2041 Madison Road, h. 3027 Cinnamon
- " Geo. S. (C. Bros.) 2041 Madison Road, h. 2013 Madison Road
- " Harry C. care taker, House of Refuge
- " Mrs. Harry C. care taker, House of Refuge
- " J. R. (C. Bros.) h. 2041 Madison Road
- " John, harnessmkr. h. 611 E. 5th
- " Julia, h. 3068 Durrell Av
- " Lucy, dressmkr. rooms 7 E. 9th
- " Patrick, h. 2041 Madison Road
- " Patrick J. litho grainer, h. 1046 St. Gregory
- " Robt. B. barber, 946 Martin
- " Wm. riverman, h. 940 Gest
- " Worth, lab. h. 35 Plum
- Courtois Blanche, bkbinder, rooms 555 Carlisle Av
- " Emil, bartender, h. 555 Carlisle Av
- " John, hostler. rooms s.e.c. Water and Plum
- Courtot Frank J. fireman, h. 865 Rockdale Av
- " Michael, painter, h. 1646 Otte Av
- Courts L. B. brick setter, h. w. s. Montgomery Road nr. Brewster Av., Evanston



**Cut-Rate**

**RUBBER**

**STORE.**

**Cattell**

**604 Vine St.**

**ALIVE! ALIVE!***Much Alive***Our Sporting Goods Department,  
Bristling with Bargains.****THE  
HARD  
WARE  
STORE****PICKERING'S****5th and Main Sts.****Courts—Continued.**

" Taylor, lab. h. c. s. Newton Av. nr. Langdon Av., Evanston  
 " Willard L. conductor, h. 1996 Kinney Av  
 " Wm. molder, bds. 2601 Colerain Av  
 Cousin Thos. lab. h. 2601 Cummins  
 Cousins John, tinner, h. 909 Barr  
 Coutrin Wm. h. 207 Post Square  
 Covalt Louise. wid. Geo. h. 1617 Fairfax Av  
 Covel V. cigars and barber shop, n.e.c. 4th and John, h. 506 W. 4th  
 Covenant Hall, n.w.c. 5th and Central Av  
 Cover Chas. A. supt. rent dept. The Central Trust & Safe Deposit Co. h. 622 Kenyon Av  
 " R. G. tel. op. h. 4703 Harris  
 Covert Albert W. cooper, h. 213 Peete  
 " John R. mailer, h. 135 E. McMicken Av  
 " Louisa C. wid. Henry, h. 1817 Vine  
 " Robt. C. mailer, h. 1817 Vine  
 " Sallie C. wid. Robt. B. h. 806 Hopkins  
 Covey Edward E. driver, h. 2910 Reading Road  
 " Geo. W. tinner, h. 20 Erie Av., Mt. Auburn  
 Covil Emma, wid. Jas. h. 2232 Eastern Av  
 Covington Harry, millwright, rooms 1129 W. 8th  
 Covington Architectural Iron Works, Geo. F. Roth, propr., Builders' & Traders' Exchange  
 Covington & Cincinnati Bridge, entrance, s. s. 2d h. Vine and Walnut  
**COVINGTON & CINCINNATI BRIDGE CO.,**  
 Bradford Shinkle, President; W. K. Benton, Secretary; J. A. Johnson, Assistant Secretary, Office, Covington end of Bridge  
 Covington & Cincinnati Elevated Ry. & Transfer & Bridge Co., Geo. W. Stevens, pres.; Decatur Axtell, vice pres.; C. E. Wellford, secy.; Louis E. Osborn, treas. 2 Central Union Depot & Ry. Co.'s Office Bldg  
 Cowan Edward, salesman, rooms 521 Elm  
 " Mrs. Ella, h. 3130 Whittier  
 " Geo. A. trav. salesman, room 107, 519 Main, h. 935 Betts  
 " Geo. E. lab. h. 2134 Florence Av  
 " Jas. lab. h. 730 W. 4th  
 " John W. driver, h. 303 W. Front  
 " Jos. lab. h. 3130 Whittier  
 " Lizzie, clk. rooms 425 W. 4th  
 " Maggie, h. 318 Richmond  
 " P. S. trav. salesman, 314 Elm  
 " Perry, lab. h. 1212 W. Front  
 " Robt. lab. rooms 1212 W. Front  
 See also "Cowan"  
 Coward Alex. hodcarrier, rooms 613 Webb  
 Cowden L. N. messenger, U. S. Ex. Co. res. Newport  
 Crowdry Chas. H. mach. hand, h. 247 Strader Av  
 " David W. h. 246 Setchell  
 " Emma, h. 231 Worth

**The Lawrence-Hall Electric Co.**

Jobbers and Dealers in

**ELECTRICAL SUPPLIES**

219 WEST FOURTH STREET.

Cowe Albert, with The John Shillito Co. res. Bellevue, Ky  
 Cowell Edward T. railroad, h. 807 W. 9th  
 " John W. carp. h. 807 W. 9th  
 " Mrs. Marion, h. 807 W. 9th  
**COWEN BENJ. R.,**  
 Clerk United States Circuit and District Courts, Office. 317 U. S. Custom House and P. O. Bldg; Residence, 2406 Highland Av., Walnut Hills  
 " Cary, fireman, h. 1686 Hoffner  
 " Catharine, wid. John, h. 437 E. Pearl  
 " Clifford, h. 1686 Hoffner  
**COWEN CLINTON,**  
 County Surveyor, Office, Court House; Boards 423 E. 3d  
 " Geo. T. shoe manufs.' agt. 4 E. Pearl, res. Hamilton, O  
 " J. B. phys. 4 Garfield Place  
 " Jas. lab. h. 3731 Spaeth  
 " Jas. trav. salesman, 436 Sycamore, h. 1216 Budd  
 " Jas. L. h. 2317 Ashland Av  
 " K. lab. h. 623 Webb  
 " Kate A. wid. Allen T. h. 2981 Observatory Av  
 " Michael J. clk. P.C.C.&St.L.Ry. Freight Depot, res. Covington  
 " Samuel, trav. salesman, 1030 W. 8th  
 " Sidney J. Journal clk. U. S. Circuit and Dist. Courts Clerk's Office, h. 2406 Highland Av., Walnut Hills  
 " Sophronia, wid. Elijah, h. 2117 Eastern Av  
 " Warren, custodian, bds. 423 E. 3d  
 " Wm. restaurant, 437 E. Pearl  
 See also "Cowan"  
 Cowens Jos. R. driver, h. 212 Broadway  
 Cowgill John B. buyer, clothing dept. The Fair, res. Dayton, Ky  
 Cowguill Lida, nurse, Mary A. Taylor's, Winton Place  
 " W. H. atty. room 108, 519 Main, h. 2918 Monfort  
 Cowherd Wm. lab. h. 1031 Sloo  
 Cowie Carrie E. wid. Chas. S. h. 837 Ridgeway Av  
**COWIE CHAS. S.,**  
 Manufacturer and Dealer in Men's Fine Shoes, 434 Vine  
 " Chas. S. (Chas. S. Cowie) 434 Vine, h. 837 Ridgeway Av  
 " Margaret, h. 717 Betts  
 " Margaret, wid. David, h. 717 Betts  
 " Mary, wid. Thos. h. 341 Kilgour  
 " Patrick P. plumber, h. 341 Kilgour  
 " Wm. lab. h. 341 Kilgour  
 Cowing F. S. secy. The Harkness & Cowing Co. 513 Eggleston Av. res. Wyoming  
 " G. A. chemist, at 513 Eggleston Av. res. Wyoming  
 " R. A. pres. and treas. The Harkness & Cowing Co. 513 Eggleston Av. res. Wyoming  
 Cowles Theo. type caster, bds. n.e.c. Court and Race  
 Cox A. H. (A. H. C. & Co.) 903 Commercial Tribune Bldg  
 " A. H. & Co. real estate, 903 Commercial Tribune Bldg  
 " Mrs. A. M. wid. Samuel J. h. 574 Carlisle Av  
 " Alfred, lab. rooms 524 Mound  
**COX ALFRED H.,**  
 Purchasing Agent Board of Public Service, City Hall; Residence, 914 Richmond  
 " Anna, wid. Wm. h. 22 E. Court  
 " Asa, mach. hand, h. 1131 W. 9th  
 " Beatrice A. teacher, h. 1744 Jester  
 " Benj. H. atty. 12 St. Paul Bldg, h. 2549 Grandin Road  
 " Benj. H. jr. stenographer, J. A. Fay & Egan Co. h. 2549 Grandin Road  
 " Bertha, h. 1119 W. 9th  
 " Brent, lab. h. 2924 Jefferson Av  
 " Bryant, trav. salesman, Fechheimer, Kiefer & Co  
 " Burdsal, collector, h. 2549 Grandin Road  
 " C. L. salesman, H. B. Perlee, 19 E. 2d, res. Norwood  
 " Mrs. Carrie, h. 1219 Broadway  
 " Carrie, wid. Thos. res. Geo. Day's, foot of Evans st

**Cox—Continued.**

- " Chas. L. engineer, h. 230 Ludlow
- " Dental Laboratory, Eugene Cox, propr. 81 Glenn Bldg
- " Ed. A. penmkr. h. 423 Armory Av
- " Edward, plater, h. 216 Wade
- " Edward K. drug clk. 4201 Hamilton Av. h. 4215 Williamson Place
- " Mrs. Elizabeth, dressmkr. h. 2533 Kemper Lane
- " Elizabeth, wid. Geo. B. h. 914 Richmond
- " Ellery C. dentist, Cox Dental Laboratory, 81 Glenn Bldg, h. 1234 Chapel
- " Eluster J. messenger, City Auditor's Office, h. 1744 Jester
- " Embly Newton, carp. h. 4215 Williamson Place

**COX EUGENE,**

- Dental Laboratory, 81 Glenn Bldg; Residence, 2820 Alms Place
- " Frank, rooms 29 E. 7th
- " Frank B painter, h. 1808 Vine
- " Geo. B. office, 433 Walnut; also, pres. The Cincinnati Trust Co. s.w.c. 4th and Walnut. h. s.e.c. Brookline Av. and Marion Av
- " Geo. B. woodwkr. rooms 641 W. 9th
- " Rev. Geo. Clarke, rector Calvary Protestant Episcopal Church, h. 3780 Clifton Av
- " Grace, h. 3006 Cleinview Av
- " H. Clifford, clk. freight traffic dept. C.H.&D.Ry. h. w. s. North south of Forest Av
- " H. S. mgr. The Rubber Tire Wheel Co. and Consolidated Rubber Tire Co. 641 Main, res. Norwood
- " Harry D. carr. trimmer, h. 1217 4th Av
- " Hattie, chambermaid, h. 317 E. 12th
- " Helen A. clk. h. 1613 Baymiller
- " Henderson, painter, h. 216 Wade
- " Henderson, jr. mach. hand, h. 216 Wade
- " Henry P. solicitor, h. 131 15th
- " Herman, mach. rooms 29 E. 7th
- " Hettie, wid. E. Wilson, h. 3006 Cleinview Av
- " Jas. D. expressman, h. 40 Plum
- " Jas. D. jr. stock-keeper, 30 W. 3d, h. 40 Plum
- " Jas. H. steward, h. 3916 Eastern Av
- " Jas. M. lab. h. w. s. Garrard b. Hopple and Elam
- " Jennie Q. wid. Henry R. h. 646 Richmond
- " Jeremiah A. clk. The Pullman Co., Pennsylvania Passenger Yard, h. 40 Plum
- " Jesse S. bartender, rooms flat 30, 322 W. 4th
- " Jessie, milliner, h. 230 Ludlow
- " John, res. Home for the Aged Poor, Florence Av
- " John, clk. The Alms & Doepke Co. h. 133 W. 9th
- " John, fireman, House of Refuge
- " John, lab. h. 2924 Jefferson Av
- " John E. teamster, h. 1623 Harrison Av
- " John H. conductor, h. 4 E. 7th
- " John J. erecting supt. Otis Elevator Co. 1014 Mercantile Library Bldg, rooms Oxford Hotel
- " John S. clk. P. O. res. Newport
- " John W. fireman, h. 3731 Liston Av
- " Jos. jr. attorney, 612 W. 6th, res. Madisonville
- " Jos. P. asst. city ticket agt. C.H.&D.Ry. City Ticket Office, s.e.c. 5th and Walnut, h. 3561 Wilson Av
- " Katie, milliner, h. 1613 Baymiller
- " L. D. clk. auditor's office, C.N.O.&T.P.Ry. res. Erlanger, Ky
- " Lemuel, lab. h. 258 Setchel
- " Lida, cook, 312 W. 9th
- " Lillian, teacher, Sherman School, h. 646 Richmond
- " Luther, foreman, room 2, n.e.c. 8th and Plum
- " Mrs. Mary, h. 711 E. 6th
- " Mary J. wid. Wm. h. 413 W. 8th
- " Maude J. cashier, 214 E. 8th, h. 3561 Wilson Av
- " Norma, saleslady, 28 W. 5th, h. 230 Ludlow
- " Oliver H. carp. h. w. s. North south of Forest Av

**WURLITZER**

A LARGE COLLECTION OF  
**OLD and RARE VIOLINS**

CATALOGUE ON APPLICATION.

**MUSICAL INSTRUMENTS** 117-121  
EAST 4<sup>TH</sup> ST.

**Cox—Continued.**

- " Osiehella, stenographer, 309 Walnut, h. 931 John
- " Robt. M. (Cloud & C.) 304 First National Bank Bldg, res. Pleasant Ridge
- " Mrs. Rosemma, h. 540 W. 5th
- " Roy A. printer, wks. Braunwart & Brockhoff, res. Latonia, Ky
- " Rudolph, foreman, h. 4262 Liston Av
- COX RUTHERFORD H.,**  
Reporter Cincinnati Enquirer; also, Attorney, 12 St. Paul Bldg; Residence, 307 Broadway
- " Samuel C. real estate, 12 St. Paul Bldg, res. Middletown
- " Sarah F. wid. Eugene C. h. 1613 Baymiller
- " Simeon, engineer, h. 1119 W. 9th
- " Thos J. postal clk. R. M. S
- " Mrs. V. L. h. room 82, 225 E. 4th
- " Virginia W. music teacher, flat 6, 628 Elm, h. 219 Bodmann Av
- " W. E. engineer, h. 308 Main
- " W. L. inspector construction dept. 316 Vine, res. Ivanhoe
- " W. L. trav. salesman, 622 Sycamore
- " Walter, barber, 708 W. 3d, h. 710 W. 3d
- " Walter, lab. h. 3731 Liston Av
- " Walter B. shoe cutter, h. 134 Broadway
- COX WALTER T.,**  
Attorney Cleveland, Cincinnati, Chicago & St. Louis Ry. Co., Office, 41 Central Union Depot & Ry. Co.'s Office Bldg, s.e.c. 3d and Smith; Residence, 1340 Lincoln Av. (Westminster)
- " Wm. lab. bds. 3661 Colerain Av
- " Wm. E. clk. C.H.&D.Ry. Freight Office, res. Erlanger, Ky
- " Wm. E. clk. P. O. h. 1223 Walnut
- " Wm G. carp. h. 1031 W. 9th
- " Wm. H. cook, h. 540 W. 5th
- " Wm H. molder, h. 540 W. 5th
- " Willis, lab. h. 3731 Liston Av
- " Zenobia F. teacher, h. 1744 Jester
- Coy Cyrus W. blksmith, bds. 1257 State Av
- " E. W. principal Hughes High School, res. College Hill
- " G. C. motorman, rooms 3340 Gilbert Av
- " L. C. asst. b. k. n.e.c. Reading Road and Elsinore Av. res. S. Norwood
- " Sarah E. wid. Andrew J. h. 3434 E. Water, Pendleton
- " Vincent, bottler, h. 50 E. Court
- " Wm. G. lab. h. 3434 E. Water, Pendleton
- Coyle Agnes R. h. 1042 Wesley Av
- " Alice, (wid. Frank A.) confec. 1018 John
- " Alvin, mach. h. 1042 Wesley Av
- " Anthony, teamster, h. 830 Carlisle Av
- " Berry, lab. h. s. s. Perin nr. Evans
- " Jas. porter, 65 Main, res. Covington
- " Jas. M. at 1430 Vine, h. 2804 Zeltner
- " Jas. P. shoe cutter, h. 1117 Main
- " John, h. 4032 Hillside Av

**Western Methodist Book Concern**

**FAMILY and PULPIT BIBLES,**  
Oxford, Bagster and Eyre and Spottiswood Teachers' Bibles,  
**HYMNALS, PRAYER BOOKS and RITUALS**

In all Styles and Prices.

**JENNINGS & PYE, Agents,**

220 and 222 W. Fourth Street.

**THINK  
ONCE—TWICE—AND AGAIN.  
HARDWARE, CUTLERY,  
TOOLS, SPORTING GOODS.**

**THE  
HARD  
WARE  
STORE**

**PICKERING'S  
5th and Main Sts.**

**Coyle—Continued.**

" John, foreman, n.e.c. Pearl and Eggleston Av. res. Bellevue, Ky  
" Joe, (C. & Schoonmaker) also, propr. Stag Cafe, 418 Vine, res. Ludlow, Ky  
" Lucella, stenographer, 419 Richmond, h. 1042 Wesley Av  
" Margaret, wid. John, h. 1042 Wesley Av  
" Margaret M. wid. John, h. 666 Baymiller  
" Mathias, lab. bds. 2201 Gest  
" Samuel, fireman, h. 1117 Main  
**COYLE & SCHOONMAKER,**  
(Joe C. & Harry M. S.) Architects, Builders and Builders' Materials, 418 Vine  
" Thos. messenger, Adams Ex. Co  
Coyne Anna, masseur, rooms 122 E. McMillan  
" Mrs. Anna, saleslady, 620 Race, res. Newport  
" Anna, wid. Edward, h. 3552 Purdue  
" Carrie wid. Michael h. 2355 May  
" Daniel, engineer, h. 1924 Gladstone Av  
" Edward clk. h. 1924 Gladstone Av  
" Edward J. keeper, h. 123 n. s. Forest Av. nr. Purdue  
" Ella, cloakmkr. h. 834 Betts  
" Frank E. coffee roaster, h. 834 Betts  
" Jas. lab. h. 865 Rockdale Av  
" John, lab. h. 1206 Main  
" John J. electrotype finisher, h. 825 Kenyon Av  
" John J. lab. h. 62 Smith  
" John Michael, foreman, h. 37 Plum  
" Josephine, (wid. John T.) dressmkr. 86 W. McMillan  
" Julia, scrub girl, Dennison Hotel  
" Kate, wid. Patrick, h. 825 Kenyon Av  
" Kate, wid. Wm. h. 539 W. 9th  
" Maggie, h. room 32, 313 Sycamore  
" Margaret, stenographer, Rookwood Pottery Co. h. 3552 Purdue  
" Margaret, wid. John, h. 1206 Main  
" Martin, driver, h. 206 Pike  
" Mary, wid. Jas. h. 62 Smith  
" Michael, lab. h. 324 W. McMillan  
" Nora, cashier, h. 62 Smith  
" Sallie, artist, Rookwood Pottery Co. h. 3552 Purdue  
" Thos. jeweler, h. 1924 Gladstone Av  
" Thos. lab. h. 206 Pike  
" Thos. J. bartender, h. 624 Kenyon Av  
" Wm. T. joint railroad agt. Union Stock Yards, h. 711 W. 6th  
Coyner Ellsworth, boxmkr. h. 3739 Terrace Place, Columbia  
Cozad C. C. secy. The Furniture Commercial Agency Co. 60 Pickering Bldg, res. Chicago

## Safe Investments

4 per cent BONDS, \$100, \$500, \$1,000.

Union Light, Heat & Power Company, First Mortgage. Underlying lien of the Cincinnati, Newport & Covington Light & Traction Company, earning more than \$225,000 over and above fixed charges. Write for details.

Interest paid on deposits, on a new plan.

**RUDOLPH KLEYBOLTE & CO.**

Ground Floor, First National Bank Building.

Crabbs Geo. D. pres. and gen'l mgr. The Philip Carey Manuf. Co. office, Lockland, O. res. Hartwell  
" Roscoe B. secy. and treas. The Philip Carey Manuf. Co. office, Lockland, O. res. Hartwell  
Cracraft Clarence W. porter, Pacific Express Co. 423 Main, res. Latonia  
" Jas. H. h. flat 20, n.e.c. 3d and Sycamore.  
Craddock Alfred, foreman tailor, 632 Main, res. Newport  
" C. G. vice pres. The Eureka Soap Co. 2265 Spring Grove Av. rooms Hotel Honing  
" Edward, carr. trimmer, h. 927 Freeman Av  
" Martin, jr. engineer, h. 927 Freeman Av  
" Mary, wid. Martin, sr. h. 927 Freeman Av  
" Peter, crater, h. 452 W. McMicken Av  
" Thos. carr. trimmer, h. 927 Freeman Av  
Craft Peter, rooms 326 W. 6th  
" Wm. brakeman, bds. 2929 Eastern Av  
Crafts B. E. trav. salesman, J. A. Fay & Egan Co  
Cragen Maurice J. stone cutter, rooms 332 E. 5th  
Cragg Archer E. collector, 221 Post Square, h. 213 W. 8th  
**CRAGG C. W.,**  
Dentist. 22 W. 7th; Residence, 827 Conside Av  
" Edith, stenographer, 216 E. 3d, res. Covington  
**CRAGG H. C.,**  
Physician; Office and Residence, 9 Garfield Place; Telephone Main 5224  
" Henry, clk. n.e.c. 7th and Walnut, res. Covington  
Craig Albert C. clk. 742 W. 4th, h. 1279 Russell  
" Amelia, h. 44 E. McMillan  
" Annie, h. 648 E. 6th  
" Anna, wid. Robt. h. 2749 Observatory Av  
" Anna E. wid. Peter, h. 4114 Wiltier  
" Arthur H. h. 4663 Kirby Av  
" Arthur J. motorman, h. 2916 Colerain Av  
" Mrs. B. F. confec. 4030 Colerain Av  
" B. F. salesman, h. 4030 Colerain Av  
" Benj. P. h. 1004 John  
" C. H. clk. gen'l freight office, C.N.O.&T.P. Ry. h. Glenmore Av., Westwood  
" Clara, milliner, rooms 425 W. 4th  
**CRAIG D. W.,**  
Real Estate, 53 Pickering Bldg; Telephone Main 3669; Residence, 3485 Cheviot Av  
" David W. stock-keeper, h. 825 Betts  
" Donald, clk. Aetna Ins. Co. res. Cote Brilliant, Ky  
" Edward, bellman, h. 2715 Alms Place  
" Edward A. driver, h. e. s. Vaughan Road nr. Delhi Av  
" Edward C. bklayer, 4377 Eastern Av  
" Edward E. printer, h. 1500 Blair Av  
" Edwin M. h. flat 3, 22 E. 7th  
" Eliza J. wid. Jas. h. 937 Barr  
" Elizabeth, wid. Edmond, h. w. s. Craig Av. south of Evergreen Av  
" Elizabeth B. h. w. s. Craig Av. south of Evergreen Av  
" Elmer E. porter, h. 311½ 14th  
" Emma, dressmkr. h. 843 York  
" Eugene, driver, h. 2985 W. 6th  
" Geo. houseman, Bristol Hotel  
" Geo. porter, rooms 1060 Kossuth  
" Geo. A. trav. salesman, n. n. s. Epworth Av., Winton Place  
" Geo. F. car inspector, h. 922 Clinton  
" Grover, driver, h. 3125 Eastern Av  
" Harry, teamster, h. 673 E. 6th  
" Harry B. porter, 919 Walnut  
" Henrietta, h. 2145½ Freeman Av  
" Jackson, h. 3125 Eastern Av  
" Jacob A. lab. h. 718 Delhi Av  
" Jacob J. peddler, h. 202 Worth  
" Jas. W. mach. h. 531 Carlisle Av  
" John, timekeeper, 2533 Cook, res. Carthage  
" John H. clk. The Globe Register Co. 5th floor 303 W. 3d, h. 1279 Russell  
" John H. mach. h. 836 W. 4th  
" John S. tinner, h. 2906 Henshaw Av  
" John W. observer, U. S. Weather Bureau, h. flat 16, 104 Mason  
" Lilly, clk. h. 2749 Observatory Av

**Craig**—Continued.

- " Lizzie, scrubwoman, h. 877 E. 6th
- " Lottie, milliner, h. 1715 Vine
- " Mack, fireman, h. 677 E. 6th
- " Marion, lab. bds. 2470 W. 6th
- " Martha B. wid. Peter, h. 3485 Cheviot Av
- " Mary, wid. Jas. h. 843 York
- " Mattie, h. 886 Wehrman Av
- " Maude, wid. Dallas, h. rear 621 W. Court
- " May, h. flat 1, 224 George
- " Michael, h. 1004 Mound
- " Mrs. Millie, h. 1122 Lincoln Av
- " Nathan, lab. h. 304 John
- " P. J. mgr. h. 1279 Russell
- " Richard, shoemkr. h. 4115 Kirby Av
- " Samuel W. druggist and phys. 332 E. 6th, h. 3214 Bishop
- " Sarah E. teacher of cooking, h. 44 E. Mc-Millan
- " Sarah J. wid. Jas. C. h. 1611 Broadway
- " Mrs. Sophia B. res. Widows' Home
- " Mrs. Theresa, h. 1546 Pleasant
- " Walton, secy. Spencer & Craig Printing Works and The National Flag Co. 1012 Flint, res. Glendale
- " Wm. bartender, h. 1711 Harrison Av
- " Wm. driver, h. 2862 Colerain Av
- " Wm. lab. h. rear 3151 W. 6th
- " Wm. lab. h. 1218 Whitlow
- " Wm. H. h. 836 W. 4th
- " Wm. H. oiler, h. s.w.c. 2d and Vine
- " Wm. H. solicitor, 211 W. 9th, h. 2119 Colerain Av
- Craighead Geo. V., P. O. Inspector, 231 P. O. Bldg, res. Coshocton, O
- " Robt. waiter, h. 506 W. 5th
- See also "Creaghead"
- Crail Daniel, car cleaner, h. n. s. Elberon Av. nr. Mt. Hope Av
- " Frank, lab. h. 656 W. 3d
- " Harry A. clk. rooms 616 Elm
- " John, lab. h. rear 2016 Eastern Av
- " Mrs. Louise, wks. Grand Hotel
- " Perry, driver, h. 320 W. Water
- " Perry, jr. clk. 322 John, h. 320 W. Water
- " Vactor C. student, h. 817 Mann Place
- " W. B. sales agt. The Monongahela River Consolidated Coal & Coke Co. foot of e. s. Lawrence, h. 817 Mann Place
- Crain Geo. D. hostler, h. s.e.c. Fredonia Av. and C.L.&N.R.R
- " Lizzie B. stenographer, n.e.c. Bank and Winchell Av. h. flat 4, 637 Walnut
- " Margaret P. saleslady, 22 W. 4th, h. flat 4, 637 Walnut
- " Mary D. milliner, h. 637 Walnut
- " Mary F. wid. John H. h. flat 4, 637 Walnut
- " Nora, waitress, bds. 823 Poplar
- " Rachel, pupil nurse, Cincinnati Hospital
- " Sidney I. with The John Shillito Co. h. 3100 Harvey Av
- " Thos. H. bartender, h. s.e.c. Fredonia Av. and C.L.&N.R.R
- " Walter S. treas. The Cincinnati Automobile Co. 215 E. 5th, h. 542 W. 7th
- See also "Crane"
- Crall J. M. phys. h. 2327 Fowler
- Cralle Malcolm F. saloon, 1808 Elm, h. 229 Findlay
- Crambert Albert, clk. 427 W. 4th, h. 349 Baum
- " Conrad, furniture repairer, h. 34 W. Court
- " John, boxmkr. h. 438 Elizabeth
- " John, sawyer, h. 349 Baum
- " Lawrence, carp. h. 424 E. 3d
- " Margaret, labeler, h. 349 Baum
- " Nellie, wid. Frank, h. 349 Baum
- Cramblet Jas. F. ins. inspector, h. 1420 Main
- Cramer A. G. clk. to gen'l supt. B.&O.S.W. Ry. h. 273 Southern Av
- " A. M. carp. h. 907 Betts
- " Alice, wid. Jas. h. 623 Cutter
- " Alonzo, shoemkr. h. 623 Cutter
- " Archibald E. baggagemaster, h. 740 W. 7th
- " Arthur, waiter, Cincinnati Country Club, Grandin Road
- " Augusta E. music teacher, h. 273 Southern Av
- " Bertha, shoe stitcher, h. 232 14th
- " Carl, b. k. 60 Main, h. 2664 Harrison Av
- " Chas. lab. rooms 27 Opera Place
- " Chas. lab. bds. 413 E. Front

**WURLITZER**

MANUFACTURERS OF THE CELEBRATED

**Wurlitzer Piano**

AND AGENTS FOR OTHER LEADING MAKES.

**MUSICAL INSTRUMENTS** 117-121 EAST 4<sup>TH</sup> ST.

**Cramer**—Continued.

- " Chas. ornamenter, h. 1942 Central Av
- " Clara, wid. Isaac, h. 136 W. Court
- " Cora, splitter, h. 931 Central Av
- " Edw. M. b. k. 121 E. 4th, h. n.w.c. Deckebach Av. and Probasco Av
- " Ellen, wid. John M. h. 776 W. 5th
- " Enoch, mach. hand, h. 28 Espanola
- " Erwin L. bartender, h. 1020 Madison Road
- CRAMER REV. FREDERICK,**  
Assistant Editor Haus und Herd, Room 73, 222 W. 4th; Residence, 2320 Nelson Av
- " Fred. T. clk. U. S. Int. Rev. Office, bds. 2400 Concord
- " Geo. student, h. 2664 Harrison Av
- " Geo. W. car builder, h. 3323 Eastern Av
- " Hannah M. h. 273 Southern Av
- " Harvey G. butcher, h. 3408 Walworth Av
- " Isaac N. carp. h. 261 Delta Av
- " J. Nicholas, carr. trimmer, h. 2223 Gilbert Av
- " Jas. fireman, h. 524 W. 4th
- " John D. car repairer, h. 245 McCullough
- " John E. h. 273 Southern Av
- " Jos. bottlers' supplies, 60 Main, h. 2664 Harrison Av
- " Kate E. wid. Geo. R. h. 913 Gest
- " L. capt. steamer Ben Hur, foot of Vine, res. Parkersburg
- CRAMER L. C. F.,**  
Pharmacist, 4028 Eastern Av.; Telephone East 452, and n.e.c. Woodburn Av. and Fairfax Av.; Telephone North 1090; Residence, n.e.c. Woodburn Av. and Fairfax Av
- " L. S. mgr. Illinois Engraving Co. 53 Mitchell Bldg, res. Ft. Thomas
- " Laura, h. 1620 Madison Road
- " Lon, marble cutter, h. 623 Cutter
- " Louis, attendant, Longview Hospital, res. Carthage
- " Louisa, wid. Chas. h. 430 Ludlow Av
- " Michael, teamster, h. 928 Wells
- " Nannie, seamstress, h. 261 Delta Av
- " Nelson B. atty. 42 Atlas Bank Bldg, res. Batavia, O
- " R. car cleaner, h. 682 W. 3d
- " Selina A. wid. Albert, h. 740 W. 7th
- " W. T. V. gen'l mgr. The Cramer Co. h. 1060 Wesley Av
- " Wm. G. teacher, Westwood Public School, h. 273 Southern Av
- " Wm. H. driver, h. 1040 W. 8th
- " Wm. R. lab. h. 3409 Eastern Av
- " Wm. V. b. k. 121 E. 4th, res. Sta. H, Norwood
- " Wm. V. T. time clk. J. A. Fay & Egan Co. res. Newport
- See also "Kramer"



**Cut-Rate**  
**RUBBER**  
**STORE.**  
**Cattell**  
**604 Vine St.**



**QUALITY**

The so different, never wear out kind.  
That's what we aim to sell in  
**HARDWARE, CUTLERY and TOOLS.**

THE  
HARD  
WARE  
STORE

**PICKERING'S**

5th and Main Sts.

Cramerding Babetta, wid. Christoph, h. 2271 Loth  
" Emil C. clk. 214 Walnut, h. 2271 Loth  
" Gustav B. b. k. 118 E. Court, h. 2271 Loth  
Cramp Mrs. Sybilla, h. 222 Woodward  
Crampton Frank C. printer, h. 1215 Broadway  
" Jas. car sealer, h. 1008 Sargent  
" Jennie, wid. Jas. h. 1215 Broadway  
Cramsey Mrs. Wm. J. h. 811 Lincoln Av  
Cramton Thos. H. collector, 316 W. 5th, rooms 1508 Hapsburg  
Crance August, blksmith, h. 352 Tusculum Av  
" Mary, wid. John B. h. 2320 Eastern Av  
" Philomena, seamstress, h. 2322 Eastern Av  
Crandall Rolo, b. k. 920 Elm, h. 429 W. 7th  
" Roscoe W. collector, 120 W. 7th, h. 288 Helen  
" Smith, mach. hand, h. 733 Burns  
Crandell M. F. trav. salesman, h. 911 W. 9th  
Crane Ada B. saleslady, n.w.c. 5th and Central Av. h. 1705 Martha  
" Alice M. stenographer, h. 413 McDowell  
" Alma, clk. 22 W. 4th, h. 719 W. 7th  
" Alonzo, whitewasher, 558 Freeman Av  
" Amos, h. n.w.c. Edgewood Av. and McMakin Av., Winton Place  
" Amos M. mgr. H. Miller Plating Works, 203 W. 6th, res. Norwood  
" Amos M. teacher, Walnut Hills High School, h. 2525 Chatham  
" Anna, h. 1038 Gilbert Av  
" Ann, wid. Jas. N. h. 1115 Myrtle Av  
" Anna M. J. music teacher, h. 814 Grand Av  
" Barbara, wid. Michael, h. 522 Sycamore  
" Bernard, press asst. h. 414 Arch

**CRANE & BREED MANUF. CO., The,**

W. J. Breed, President; O. D. Bryant, Vice President and Treasurer; A. H. Walton, Secretary; Manufacturers of Hearses and Undertakers' Supplies, 1227 to 1259 W. 8th, west of Harriet. Take Eighth Street Cars.

Crane & Breed Manuf. Co. (The), W. J. Breed, pres.; O. D. Bryant, vice pres. and treas.; A. H. Walton, secy.; undertakers' supplies, 1231 W. 8th  
" C. treas. and gen'l mgr. C. Crane & Co. 1739 Eastern Av. h. n. s. Grandin Road, E. Walnut Hills  
" C. B. h. 747 Wayne  
" C. & Co. J. O. Cole, pres.; C. Crane, treas. and gen'l mgr.; hardwood lumber, 1739 Eastern Av  
" Carroll, clk. Adams Ex. Co. h. 719 W. 7th  
" Catherine, dressmkr. h. 1115 Myrtle Av  
" Chas. J. V. trav. salesman, h. 622 Eden Park Entrance

**The Lawrence-Hall Electric Co.**

EVERYTHING

**ELECTRICAL**

219 WEST FOURTH STREET.

**Crane—Continued.**

" Clifford, h. 719 W. 7th  
" Clyde C. foreman The Hanauer Automobile Co. h. 1109 Locust  
" Court C. fireman, rooms 2627 Eastern Av  
" D. K. h. 1109 Locust  
" David F. shoe finisher, h. 315 Kilgour  
" David W. civil engineer, h. 3941 Borden  
" Edw. A. buyer, 22 W. 4th, res. Dayton, Ky  
" Edward J. clk. C.&O.Ry. Freight Depot; h. s. s. Mozart west of Cheviot Av  
" Elizabeth, wid. Daniel, h. 2520 Gilbert Av  
" Ellen, wid. Thos. h. 414 Arch  
" Ezekiel, h. 1015 Rittenhouse  
" F. C. district distributor, Central Railway & Hotel Distributing Co. room 53, 621 Main, h. 406 David  
" F. E. principal Columbian School, h. w. s. McCormick Road b. Erie Av. and N.&W. R.R., Hyde Park  
" Flats, 940 Findlay  
" Frank J. clk. h. 761 Kenyon Av  
" Frank M. h. 723 Broadway  
" Fred. W. trav. salesman, 1409 Plum  
" H. D. mgr. M. H. Crane (Estate) 326 W. Pearl, h. 831 Hutchins Av  
" H. K. trav. salesman, n.e.c. 3d and Race, h. 320 Franklin  
" Rev. H. T. pastor First Baptist Church, h. 71 Hollister  
" Harry L. principal, h. w. s. McCormick Road b. Erie Av. and N.&W.R.R., Hyde Park

**CRANE-HAWLEY CO.,**

R. T. Crane, Chicago, President; George B. Hawley, Cincinnati, Vice President and Treasurer; A. F. Bennett, Chicago, Secretary; Manufacturers and Jobbers of Steam, Gas and Water Supplies, Plumbing Goods and High Grade Sanitary Fixtures, Court, Sycamore and Canal  
Crane Henry D. stock-keeper, n.e.c. 7th and Walnut, res. Elmwood Place  
" Henry L. shoe manufs. agt. h. 242 McCormick Place, Mt. Auburn  
" Herman S. trav. salesman, h. 320 Franklin  
" Holden, student, h. 251 McGregor Av  
" Ira H. shoe manufs. agt. h. 242 McCormick Place, Mt. Auburn  
" J. Grant, clk. P.C.C.&St.L.Ry. Freight Depot, h. 3723 Miami Av  
" Jacob M. painter, h. 1705 Martha  
" Jas. H. solderer, h. 1109 Spring  
" Jas. M. salesman, h. 747 Wayne  
" Jas. P. paper cutter, h. 1038 Gilbert Av  
" Jas. S. trav. salesman, Queen Manuf. Co. h. 320 Franklin  
" Jane F. wid. John, h. 814 Grand Av  
" John, h. 1038 Gilbert Av  
" John, jr. plumber, h. 761 Kenyon Av  
" John F. h. 723 Broadway  
" John J. foreman, 426 Plum, h. 761 Kenyon Av  
" Julia, (wid. Jas.) grocery, 723 Broadway

**CRANE M. H. (ESTATE),**

H. D. Crane, Engineer and Manager; Contractor in Heating by Steam and Hot Water, 326 to 332 W. Pearl; D. M. Mills' Superintendent of Repairs. See Advertisement Front Department  
" M. Louise, res. G. F. Junkermann's, Nash Av  
" Mark W. clk. h. 2702 Hackberry  
" Mary, wid. Martin, h. s. s. Mozart west of Cheviot Av  
" Mary, wid. Samuel, h. 7 Cottage Terrace  
" Michael, marble cutter, h. 321 Smith  
" Michael T. foreman electrotype finisher, h. 719 W. 7th  
" Percy S. designer, h. 251 McGregor Av

**CRANE R. H.,**

Manufacturer of Paper Boxes, 336 and 338 Main; Long Distance Telephone Main 749; Residence, 180 E. McMillan. See Advertisement Front Department  
" R. T. pres. Crane-Hawley Co. n.w.c. Court and Sycamore, res. Chicago  
" Rachel, pupil nurse, Cincinnati Hospital  
" Richard, chief clk. R. G. Dun & Co. 12th floor Ingalls Bldg, h. 701 E. McMillan  
" Samuel, houseman, Cincinnati Orphan Asylum

**Crane—Continued.**

- " Samuel E. lab. h. 7 Cottage Terrace
- " Stanley, messenger, U. S. Ex. Co. h. 1043 Baymiller
- " Susan C. cashier, 301 W. 5th, h. flat 3, 412 Elizabeth
- " W. H. phys. 20 W. 9th and 2348 Auburn Av
- " Walter, automobiles, bds. 542 W. 7th
- " Walter E. h. 747 Wayne
- " Wm. yard clk. C.C.C.&St.L.Ry. junc. 6th and Millcreek, h. 659 Linn
- " Wm. E. application clk. City Water Works, h. 251 McGregor Av
- " Wm. E. clk. n.e.c. 5th and Vine, h. 413 McDowell
- " Wm. R. clk. 3938 Eastern Av. h. 413 McDowell

**See also "Crain"**

- Cranner Hamer, blksmith, h. 33 Elm
- Crank Chas. D. phys. 2405 Auburn Av
- " Harrison, metorman, rooms 1616 Fairfax Av
- Crankshaw J. B. electrical engineer The Cincinnati Engineering & Investment Co. res. Delhi

**CRANLEY JAMES D.,**

Reporter Cincinnati Enquirer; Residence, 1119 E. McMillan

Cranska Thread Co. of Worcester, Mass., Isadore Fleischer, representative, 708 Main

Cranston Albert B. mining stock, room 1, s.e.c. 9th and Main, h. 1128 Draper

" Chas. B. atty. 70 Atlas Bank Bldg, h. 1128 Draper

" Jos. P. purchasing agt. 2261 Colerain Av. res. Hartwell

" Julia K. wid. John H. h. w. s. Ellison Av. south of Nash Av

" Lydia E. teacher, Hyde Park School, h. w. s. Ellison Av. south of Nash Av

Crapo Wm. molder. bds. 2433 Bloom

Crapsey Chas. (C. & Lamm) 76 Groton Bldg, h. 3842 Columbia Av

" Edward, rooms 308 E. Front

" Emma May, teacher of elocution, h. 3842 Columbia Av

" Geo. L. asst. cashier U. S. Int. Rev. Office, h. 3826 Eastern Av

" Jeannette, stenographer, 76 Groton Bldg

**CRAPSEY & LAMM,**

(Chas. C. & E. N. L.) Architects, Office, The Groton, n.e.c. 7th and Race

" Robt. S. draftsman, 76 Groton Bldg, h. 3900 Columbia Av

" Viola, saleslady, 220 W. 4th, bds. 919 W. 7th

Crary Albert, tel. op. W. U. Tel. Co. res. Dayton, Ky

" Alice, rooms 320 Genesee

" Benj. F. horseman, h. 1265 2d Av

" Clifford, secy. and treas. The Vulcan Foundry Co. 1984 Central Av. h. 2515 Auburn Av

" Edward R. clk. The Peters Cartridge Co. 3d floor, 448 Main, res. Dayton, Ky

" G. W. h. 2515 Auburn Av

" Geo. W. postal clk. R. M. S. h. 1506 Chase Av

" Roy, student, h. 2515 Auburn Av

Craufurd Geo. L. asst. cashier, 107 E. Pearl, res. S. Norwood

**See also "Crawford"**

Cravaack Charlotte, wid. Adolph, h. 418 Arch

" Harvey, stock-keeper, 127 W. 5th, h. 644 W. 4th

" Mrs. Maria, dry goods, s.w.c. Dudley and Wade

" Pearl, saleslady, h. 418 Arch

" Wm. clk. h. s.w.c. Dudley and Wade

Craven Daniel, city fireman, bds. s.w.c. Washington Av. and Oakland Av., Bond Hill

" Daniel E. city fireman, h. 817 Locust

" Daniel S. city fireman, h. 3029 Lavinia Av

" Elizabeth, h. 506 Broadway

" Jas. W. lab. h. 424 E. 6th

" Mary, wid. Michael, h. 3029 Lavinia Av

" Mary R. widow, h. flat 10 Delmoor Flats

" Mattie, wid. Ezekiel, h. 2142 Ravine

" Michael T. conductor, h. 3029 Lavinia Av



**WURLITZER**

A LARGE LINE OF

**"Orchestral Harps"**

PRICES ON APPLICATION.

**MUSICAL INSTRUMENTS 117-121 EAST 4<sup>TH</sup> ST.**

**Craven—Continued.**

" O. M. phys. s.e.c. Highland Av. and University Av. h. n.w.c. 4th and Broadway

" P. D. vice pres. The Cahill-Holters Co. 426 E. 8th, res. Covington

" Thos. railroader, rooms 740 W. 4th

" Thos. M. clk. Merchants National Bank, h. 3020 Murdock Av

" Thos. W. electrician, h. 113 E. 3d

" Wm. I. lab. h. 3029 Lavinia Av

Craver Chas. foreman, h. 2829 Kates Place

Crawford A. F. clk. ticket accountant's office, C.C.C.&St.L.Ry. h. 2418 Copeland

" A. H. salesman, h. s. s. Clarion Av. nr. Bevis Av., Evanston

" A. T. trav. salesman, 15 W. 3d

" Al, watchman, h. s.w.c. Marquis and Monroe

" Albert P. (C. & Co.) 1007 Walnut, h. 1114 Vine

" Alexine, office attendant, W. Edwards Schenck, h. 626 Central Av

" Andrew A. clk. h. 711 E. 3d

" Mrs. Anna O. h. 516 Hale Av

" Arthur St. C. b. k. 49 E. 4th, h. s.w.c. Park Av. and McMillan

" B. W. lineman, h. flat 7, 408 Laurel

" Benj. R. molder, h. 2446 McMicken Av

" Mrs. Birdie C. h. 437 Carlisle Av

" Birge, lab. h. 26 Espanola

" Bros. (Clarence, Geo., Stephen & Wm.) horseshoers, 3469 Reading Road and 949 Curtis

" C. E. mgr. Kee Lox Manuf. Co 516 Mercantile Library Bldg, h. 2 St. James Place

" C. H. supt. Cincinnati Granitoid Co. bds. Gerdes Hotel

" C. R. dental student, rooms 136 W. Court

" C. W. trav. salesman, h. s. s. Clarion Av. nr. Bevis Av., Evanston

" Carolyne, clk. ticket accountant's office, C. C.C.&St.L.Ry. h. 1115 Cypress

" Chas. H. h. 516 Hale Av

" Chas. P. stock-keeper, 127 W. 5th, h. 321 Ludlow

" Chas. P. foreman, h. 1010 Linn

" Chas. T. clk. auditor's office, C.N.O.&T.P. Ry. h. 1010 Linn

" Clara, h. 1652 Frederick Av

" Clara L. milliner, h. s. s. Clarion Av. nr. Bevis Av., Evanston

" Clarence, (C. Bros.) 949 Curtis, h. 2418 Copeland

**CRAWFORD & CO.,**

Dealers in Plaster, Lime, White Sand, Cement, Fire Brick, Sewer Pipe and Marble Dust, 1007 Walnut; Telephone Main 3652

" David, watchman, h. e. s. Spring Grove Av. b. Arlington and Alabama Av

" Dora, tailoress, h. 710 Mound

" Elmer E. (C. & Moore) 24 W. Court, bds. Galt House

**Western Methodist Book Concern**

**Epworth League Department.**

**M**AKES a Specialty of Badges and all League Supplies. Libraries for Young People's Societies selected with care. Send for Catalogue.

**JENNINGS & PYE, Agents,**

**220 and 222 W. Fourth Street.**

**Once a  
CUSTOMER,  
Always a  
CUSTOMER.**  
Are those that buy from

**THE  
HARD  
WARE  
STORE**

**PICKERING'S**  
5th and Main Sts.

**Crawford—Continued.**

- " Ernest E. ins. agt. room 31, 222 W. 4th, res. College Hill
- " Fannie, wid. Wm. h. 534 Dandridge
- " Florence, office attendant, Benj. P. Ingram, h. 42 Espanola
- " Floyd, rooms Hotel Rand
- " Frank, bds. 1007 Chapel
- " Frank, car inspector, h. 97 St. Clair al. b. 8th and 9th

**CRAWFORD FRANK,**

- Reporter Cincinnati Enquirer, 617 Vine; Residence, 1007 Chapel
- " Frank E. ins. agt. room 31, 222 W. 4th, bds. 422 E. 5th
- " G. Morris, treas. The Roll-Crawford-Brendamour Co. 23 E. 5th h. 938 E. McMillan
- " Geo. (C. Bros.) 3469 Reading Road, h. 3435 Reading Road
- " Geo. mach. hand, rooms 402 W. 9th
- " Geo. F. b. k. h. 4302 Hamilton Av
- " Geo. Lee, salesman, h. 638 Kenyon Av
- " Geo. W. porter, h. 518 Central Av
- " Hannah S. wid. John, h. flat 7, 408 Laurel
- " Mrs. Harriet, h. 324 John
- " Harry, clk. h. 2418 Copeland
- " Harry, stock dealer, bds. 3123 Spring Grove Av
- " Harry C. driver, h. 76 E. McMicken Av
- " Hattie, wid. Harry L. h. flat 25, 235 E. 3d
- " Hazel, clk. h. 76 E. McMicken Av
- " Henry, lab. h. n. s. Elmore east of Spring Grove Av
- " Henry Work, pres. The Smith & Nixon Piano Co. 10 E. 4th, h. 858 Hutchins Av
- " Hugh, bds. 502 Hoge
- CRAWFORD J. M.,**  
President Cincinnati Discount Co., Office, 816 and 817 Union Trust Bldg; Telephone Main 252; Residence, 760 N. Crescent Av., Avondale
- " J. S. office, 1007 Walnut, h. 1114 Vine
- " J. W. collector, 323 W. 5th, h. 638 Kenyon Av
- " Jas. lab. rooms 407 Mill
- " Jas. E. chipper, h. rear 1114 Oehler
- " Jas. E. woodwkr. h. 614 Lock
- " Jas. H. hodcarrier, h. n. s. Elmore east of Spring Grove Av
- " Jas. T. lab. h. 516 E. 12th
- " Jennie B. h. 4302 Hamilton Av
- " John, buggy washer, h. 2418 Copeland
- " John, ins. agt. n.e.c. 7th and Race, h. 437 E. Pearl
- " John, peddler, h. 516 E. 12th
- " John A. policeman, h. rear 1324 Baymiller
- " John C. ins. agt. room 407, n.e.c. 5th and Race, h. 129 W. 9th
- " John C. painter, h. 3446 Colerain Av
- " John E. molder, h. 813 State Av
- " John W. fireman, h. 2724 Eastern Av
- " Jos. fireman, h. 447 E. Front

## Safe Investments

Amounts of \$10 and upwards deposited with us will draw interest on our

### BOND PURCHASE PLAN

Inquire for particulars.

**RUDOLPH KLEYBOLTE & CO.**

Ground Floor, First National Bank Building.

**Crawford—Continued.**

- " Josephine, (wid. Robt.) seamstress, h. 1200 Main
- " Mrs. Julia, nurse, h. 2532 Stanton Av
- " Kate, wid. David h. 3446 Colerain Av
- " Kate, wid. Geo. h. 2418 Copeland
- " Kenneth, pressman, h. 638 Kenyon Av
- " Louisa, h. 516 Hale Av
- " Lydia, saleslady, The Fair, res. Covington
- " M. whitewasher, h. 767 E. 6th
- " Mrs. Mollie, mgr. h. 614 Lock
- " Mary A. wid. Reed, h. 518 Central Av
- " Maude, h. s.w.c. Marquis and Monroe
- " May, h. s.w.c. Marquis and Monroe
- " Mrs. Minnie, cigarmkr. h. rear 1414 Walnut & Moore, (Elmer E. C.) com. mers. 24 W. Court
- " Nellie, h. 1010 Linn
- " Nellie, nurse, Protestant Episcopal Free Hospital for Children
- " Nellie, wid. Wm. h. 517 W. 6th
- " Nettie, bds. 417 George
- " Nettie P. wid. Geo. S. h. s.w.c. Warsaw Av. and Grand Av
- " Nora, h. 710 Mound
- " Pearl M. clk. ticket accountant's office, C.C.C.&St.L.Ry. h. 2418 Copeland
- " R. A. chief of detectives, office, City Hall, h. 114 Lyon
- " Reed, office, 514 W. 5th, h. 932 W. 7th
- " Robt. S. dentist, 104 W. 6th, h. 1114 Vine
- " Rose, milliner, h. 321 Ludlow
- " Roy, clk. h. 222 W. 12th
- " Samuel T. atty room 8, s.e.c. 9th and Main, h. 2314 Ashland Av
- " Mrs. Sophia, h. 222 W. 12th
- " Stephen, (C. Bros.) 3469 Reading Road, h. 756 Wayne
- " Thelma, bds. 511 George
- " Theo. h. 1727 Townsend
- " Thos. jr. bookbinder, wks. Western Methodist Book Concern, res. Newport
- " W. Harry, salesman, W. R. Crawford & Co. res. Wyoming
- " W. M. lineman, h. 620 Elm
- " W. R. (W. R. C. & Co.) Cincinnati Union Stock Yards, res. Wyoming

**CRAWFORD W. R. & CO.,**

- Live Stock Commission Merchants, Cincinnati Union Stock Yards
- " Wm. (C. Bros.) 949 Curtis, h. 2418 Copeland
- " Wm. bartender, h. 3446 Colerain Av
- " Wm. policeman, h. 1407 Pleasant
- " Wm. porter, h. 1727 Townsend
- " Wm. B. arc inspector, s.w.c. 4th and Plum
- " Wm. H. jr. clk. 10 E. 4th, h. 321 Ludlow
- " Wm. H. sr. h. 321 Ludlow
- " Wilmer H. clk. The Procter & Gamble Co. bds. 320 Broadway
- See also "Crawford"
- Crawley Catharine, wid. Frank, h. 1648 Eastern Av
- " Edwin, jr. treas. The Preslar-Crawley Manuf. Co. 219 W. 2d, res. Newport
- " Frank, plumber, h. 1648 Eastern Av
- " J. (Spille & C.) 523 W. 8th, res. Delhi
- " John, lab. h. 947 Carr
- " Martha, milliner, h. 324 Laurel
- See also "Crowley"
- Cray Caroline, wid. Henry, h. 838 W. Court
- Craycroft R. C. conductor, h. 708 W. 9th
- Crea Luigi, barber, h. 230 W. 3d
- Creager C. G. attendant, n.w.c. Reading Road and Hale Av
- " Chas. lab. bds. 2348 Concord
- " Chas. W. letter carrier, Sta. M. P. O. res. Madisonville
- " Edward, student, bds. 454 E. 5th
- " Frank F. h. 1772 Fairmount Av
- " Harry M. mgr. The Arnold-Creager Co. of New London, O., and Westwood Brick Co. room 30, s.e.c. 6th and Vine, h. 1770 Fairmount Av
- " Harry O. conductor, h. 3326 Graydon Av
- " Jonathan, h. 1772 Fairmount Av

**CREAGER'S JONATHAN SONS CO.,**

Succeeded by The Arnold-Creager Co., Builders and Exporters of Brick-Making Machinery and Brick-Makers' Supplies, Office, Room 30 Hulbert Block, s.e.c. 6th and Vine

Creager Perry, lab. bds. 2348 Concord  
 " R. C. secy. to mgr. Kanawha Dispatch  
 Routes, h. 2118 Grand  
 See also "Creagar"

**CREAGHEAD ENGINEERING CO. (THE),**  
 Thos. J. Creaghead, President and General  
 Manager, Jos. H. Creaghead, Secretary;  
 Electric Machinery and Supplies; Electrical  
 Engineers, Street Railway Builders, 315  
 Walnut; Telephone Main 2068

" Jos. H. secy. The Creaghead Engineering  
 Co. 313 Walnut, res. Covington

" Thos. J. pres. and gen'l mgr. The Creag-  
 head Engineering Co. 313 Walnut, res.  
 Covington

Creahan Ellen, wid. Patrick, h. 1009 St.  
 Gregory

Creamer Annie, bds. 414 Broadway

" Byron, messenger, h. 615 Richmond

" Frank M. painter, h. 604 Broadway

" Fred. lab. res. John P. Darby's, Evanston

" Geo. W. clk. Thoma Bros. h. 460 E. 5th

" Mrs. Laura, b. k. rooms 615 Richmond

" West, rooms n.w.c. 7th and Race

Creasey Edwin K. (W. D. Creasey's Sons)  
 45 Walnut, res. Covington

" Leslie L. (H. E. Langdon & Co.) also, mgr.  
 The Ohio Valley Grocery Co. 46 Vine,  
 res. Coleman Station, Ky

" Llewellyn V. (W. D. Creasey's Sons) 45  
 Walnut, res. Newport

" W. B. b. k. rooms 230 Ludlow

" Mrs. W. D. (W. D. Creasey's Sons) 45  
 Walnut, res. Newport

Creasey's W. D. Sons, (Mrs. W. D. C., Llew-  
 ellyn V., C. & Edwin K. C.) wh. gro-  
 cers, 45 Walnut

Creasser Rollie, fireman, h. 616 Burns

Creasy C. Roy, mach. h. 2202 Central Av

" Lula, h. 3209 Warsaw Av

" Samuel, mach. h. 2202 Central Av

" Wm. driver, h. 531 Hopkins

Credit Clearing House (The), Bernard Klaus,  
 mgr. 15 Wiggins Block

Credit Protection Association, H. E. Bien-  
 fang, jr. mgr. Cincinnati Office, 1433  
 Union Trust Bldg

Credditt Emma J. h. 2842 Kates Place

Cree H. E. gen'l mgr. The Lippincott & Cree  
 Co. 42 Main, res. Covington

Creed D. S. trav. salesman, 30 W. 2d, res.  
 Madisonville

" Dennis K. h. 34 E. University Av

" J. M. trav. salesman, h. 13 W. Court

**CREED JEROME D.,**

Attorney at Law and Notary Public, Of-  
 fice, Rooms 1, 2 and 3 Allen Bldg; Tele-  
 phone Main 92; Residence, Colerain  
 Pike, Mt. Airy; Telephone Park 2

" Louis, engineer, h. 113 E. Court

Creeden Margaret, wid. Wm. h. 3571 Haven

" Thos. W. press helper, h. 3571 Haven

Creek Julius, driver, h. room 10, 403 George

" Noel, h. 655 Linn

" Thos. C. porter, h. 420 New

Creekbaum Walter S. asst. cashier C.&O.Ry.

Freight Office, rooms 26 E. 7th

Creekmore J. W. fireman, bds. 2105 W.  
 8th

Creel Hattie V. representing musical dept.  
 American Book Co. h. 910 Morris

" Nannie, h. 3428 Golden Av

" R. E. salesman, s.e.c. 4th and Elm, rooms  
 n.e.c. Longworth and Central Av

Creelman Albert, molder, h. 126 E. McMick-  
 en Av

" Mrs. Emma, h. 1660 Providence

" Hannah, bakery, 71 E. Clifton Av

" Hugh, foreman foundry, Lewis Michaels,  
 216 W. Pearl, res. Newport

" Jos. F. bkbinder, h. 1608 Mansfield

" Walter J. foreman finisher, The Lunken-  
 heimer Co. h. 607 Sycamore

Cregan Bridget, shoe finisher, h. 513 York

" Mary, bosom ironer, h. 513 York

Cregar Casper S. contractor, 2920 Vine

" Harry, freight locator, h. 1422 Harrison Av

See also "Creager"

Cregmile Eleanor, wid. John, h. 706 Ridge-  
 way Av



# WURLITZER



AGENTS FOR THE

## EMERSON PIANO

AND OTHER LEADING MAKES.

MUSICAL INSTRUMENTS 117-121  
EAST 4<sup>TH</sup> ST.

**Cregmile—Continued.**

" Fred. clk. checkroom, Pennsylvania Pas-  
 senger Station, h. flat 10 DeArmond  
 Flats, Linwood

" Miss K. R. dressmkr. h. 706 Ridgeway Av

" Wiley M. asst. station master, P.C.C.&St.  
 L.Ry. Passenger Station, h. 10 DeAr-  
 mond Flats, Linwood

Creighton A. M. tel. op. Associated Press,  
 res. Covington

" Anna, clk. 550 Main, h. 1345 Pendleton

" Carrie, nurse, h. 903 W. 9th

" Catharine, clk. 550 Main, h. 1345 Pendle-  
 ton

" Kathryn E. tel. op. W. U. Tel. Co. res.  
 Covington

" Edna, h. 334 George

" Elizabeth S. wid. Thos. h. 223 Gilman

" Geo. R. tel. op. C.H.&D.Ry. s.w.c. 6th and  
 Baymiller, res. Covington

" John, paper hanger, h. 522 Clark

" John A. foreman painter, s.w.c. Court and  
 McLean Av. h. 937 Baymiller

**CREIGHTON DR. W. H.,**

Dentist, 716 Race; Residence same

" Wm. E. painter, h. 1345 Pendleton

Crellin Geo. foreman, 1127 W. 6th, h. 507  
 Culvert

" Wm. saloon, 470 E. 6th

Cremens Phillip, clk. h. 2225 Flora

Cremering B. C. (C. Bros.) 224 Main, h. 3021  
 Cleinview Av

**CREMERING BROS.,**

(B. C. & H. R.) Dealers in Broom Corn,  
 Handles, Wire, Twine, &c.; Manufactur-  
 ers of Brooms and Brushes, 224 Main;  
 Telephone Main 3248

" H. R. (C. Bros.) 224 Main, h. 1114 Carney

Cremins Kathryn M. saleslady, 13 W. 4th,  
 res. Newport

" Harriet M. clk. The Bradstreet Co. res.  
 Newport

" Philip J. clk. Hotel Alms

Crenshaw A. L. propr. Silver Moon Lodging  
 House, 413 E. Front; also, saloon, 409 E.  
 Front, and Lee House, s.e.c. 6th and  
 Walnut, h. flat 2, 637 Walnut

Harry E. asst. tobacco inspector, 21 W.  
 Front, res. Newport

" J. Carr, trav. salesman, 312 Vine

" Jos. porter, rooms 310 W. 6th

Creppel Anna, wid. Peter, h. 1933 Race

" Barbara, h. 2460 Eastern Av

" John, butcher, h. 2309 Eastern Av

" Wm. solicitor B. T. Clemons, h. 2460 East-  
 ern Av

Cresap Josephine, wid. John, h. 610 Mound

" Robt. J. real estate, auctioneer and money  
 broker, 16 E. 3d, h. flat 1, 20 E. 7th

Crescent Distilling Co. 54 Main



**Cut-Rate**  
**RUBBER**  
**STORE.**  
**Cattell**  
**604 Vine St.**

**DON'T SHOOT**  
Can not be said about  
**FIREARMS or AMMUNITION**

Purchased at

**THE  
HARD  
WARE  
STORE**

**PICKERING'S**  
5th and Main Sts.

Crescent Garment Co. (Mark Bohm, Hyman Gardner & Ernst Troy) 5th floor 412 Elm

Crescent Jewelry Co., L. M. Peddicord, mgr. 20 Emery Arcade

**CRESCENT PRINTING CO.,**

Walter J. Berg, Proprietor; Book and Job Printers, Stationers and Binders; Catalogue and Color Work a Specialty, Lion Bldg, 434 Elm; Telephone Main 1750

Cress Burton, silversmith, h. 62 E. Auburn Av

" Frank J. printer, h. 3113 Jefferson Av

" Harry W. weigher, h. 824 Hopkins

" Hurve L. asst. gen'l baggage agt. Central Union Depot, res. Bellevue, Ky

" Menifee, engineer, h. 804 Hopkins

Cressler Will T. propr. National Enameling Co.; also, rubber stamps, 34 E. 6th, res. Norwood

Cretcher J. M. conductor, h. 126 Saunders

Cretikos J. candymkr. rooms 328 W. 5th

Crets John A. clk. U. S. Int. Rev. Office, res. Harrison, O

Creusere Fred. lithographer, bds. 323 E. 4th

Creutz Chas. mgr. Heil Printing Co. 124 Government Place, res. Newport

" Edward, bartender, n.w.c. 5th and Broadway, res. Newport

" Gustave, (Creutz Plating Co.) 22 Lion Bldg, h. 1849 Kinney Av

" Julia, wid. Christopher, h. s.e.c. Brewster Av. and Hudson Av., Evanston

" Larz, (Creutz Plating Co.) 22 Lion Bldg, h. s.e.c. Brewster Av. and Hudson Av., Evanston

" Otto, (Creutz Plating Co.) 22 Lion Bldg, h. flat 25 The Roslyn Flats, Middleton Av. and Shiloh

" Plating Co. (Otto Creutz, Gustave Creutz, Larz Creutz & Theo. Creutz) 22 Lion Bldg

" Theo. (Creutz Plating Co.) 22 Lion Bldg, h. 752 W. 7th

See also "Kreutz"

Creutzinger Edward, sawyer, h. 2129 Staebler

" Florence A. saleslady, h. 2129 Staebler

" Fred. jr. fireman, h. 2129 Staebler

" Fred. C. motorman, h. 2129 Staebler

" Geo. motorman, h. 2129 Staebler

Crew Carrie B. h. 8 Bella Vista Place

" Otis, lab. rooms 334 W. 5th

Crewes Martha, h. 4 Langdon Court

Crewett Geo. W. lab. h. 2393 Glenway Av

" Samuel, foreman, The Hill & Griffith Co., C.H.&D.Ry. north of Gest, res. Elmwood Place

Crews Wm. J. fireman, h. flat 32, 510 Lock

Cribbet Burton, hammerman, h. 4407 Eastern Av

Cribbins Eva, h. 970 E. 3d

Cricher Michael W. cigarinkr. h. 1624 Western Av

Crider John W. trav. salesman, 622 Broadway

" Russell, salesman, 327 Lock, h. 109 E. 9th

Crighton Walter B. clk. B.&O.S.W.Ry. Freight Office, res. Newport

Crigler R. L. h. flat 23, 330 W. 4th

Crill Jos. lab. h. 2110 Gilbert Av

Crim A. E. postal clk. R. M. S

" D. Calvin, sergeant of detectives, Police Dept. h. w. s. Menlo Av. south of Observatory Av

" W. S. saloon, 801 W. 8th, res. Norwood

Crimella Mario, waiter, h. 421 E. 5th

**CRIPPEN & BEINKAMP PIANO CO. (THE)**, Harry L. Gordon, President; F. B. Beinkamp, Vice President; Herbert O. Crippen, Secretary and Treasurer; Wholesalers and Retailers, 126 W. 4th

" Frank A. jr. stenographer, h. 247 Lawrence

" Frank A. sr. clk. N.&W.Ry. Freight Depot, h. 247 Lawrence

" Herbert O. secy. and treas. The Crippen & Beinkamp Piano Co. 126 W. 4th, h. flat V, s.w.c. Rockdale Av. and Burnet Av

" Lydia A. h. flat 6, 330 Ann

" Mary E. h. flat 6, 330 Ann

" W. F. trav. salesman, bds. Palace Hotel

" Walter, elevator op. rooms 321 W. 4th

Cripps Jas. plumber, h. 413 Pioneer

" Johanna, wid. John, h. 502 E. 5th

" John T. engineer, h. 3306 Walworth Av

" Jos. plumber, h. 818 Clinton

Criss C. Edward, riverman, h. room 8, 53 Main

" Geo. R. mach. h. room 8, 53 Main

" H. F. (Roberts, Hall & C.) 417 Walnut, res. New York

" J. Frank, pressman, h. room 8, 53 Main

" Jos. watchman, h. room 8, 53 Main

" T. B. (Roberts, Hall & Criss) 417 Walnut, res. New York

Crist Andy, mach. hand, h. 218 Whittaker

" Chas. F. lab. h. 218 Whittaker

" Ida, milliner, h. 813 Betts

" Kendall, salesman, s.e.c. 5th and Main, res. Lawrenceburg

" Louis, helper, h. 1348 Spring

" Mary, wid. Peter, h. 218 Whittaker

" Wilson, ins. agt. 311 Vine, h. 1231 Ida

See also "Christ"

Criste Alfred D. storekeeper, Pendleton Shops, h. 506 Tusculum Av

Cristman J. Harry, piano tuner, h. flat 5, 2152 Gilbert Av

Cristoff Mrs. Maude, h. 4154 Eastern Av

**CRITCHELL B. P.**, Superintendent Park Department, Board of Public Service, Office, City Hall; Residence, 546 Camden Av., Avondale

Elizabeth S. cashier, 122 E. 7th, h. 546 Camden Av

Critchell's, florists, n. s. Clinton Springs Av., Millcreek Tp

Critchley Albert V. sailor, h. room 30, 115 Broadway

Crites Geo. W. special agt. of U. S. Treasury Dept. office, 215 U. S. Custom House and P. O. Bldg, h. 2118 Grand

Crittenden Geo. (C. & Moss) 428 W. 5th, h. 966 Barr

" Geo. A. waiter, h. 312 McFarland

" John, expressman, h. 567 Carlisle Av

" & Moss, (Geo. C. & Stanford M.) saloon, 428 W. 5th

Croake Kate, chambermaid, \*Burnet House

" Wm. A. trav. salesman, h. 946 Hopkins

Crocker Abbie W. wid. Samuel H. h. 2157 Grand

" Alfred A. with Samuel A. Crocker & Co. res. Samuel A. Crocker's, Alpine Place

" Chas. V. foreman decorator, rooms 2946 Colerain Av

" F. M. civil engineer, 431 E. 8th, h. 2157 Grand

" O. P. gen'l agt. Gamewell Fire Alarm Tel. Co. of N. Y. 1107 Traction Bldg

" Peter, gluer, h. 16 W. Liberty

" S. S. with The Fair, h. 2457 Gilbert Av

" Samuel, cooper, bds. 3100 W. 6th

" Samuel A. (Samuel A. C. & Co.) 37 W. 5th, h. w. s. south end Alpine Place

**The Lawrence-Hall Electric Co.**

**INCANDESCENT  
LAMPS. . . . .**

**219 WEST FOURTH STREET.**

**Crocker—Continued.**

- " Samuel A. jr. with Samuel A. Crocker & Co. h. flat 8, Metamora Flats  
**CROCKER SAMUEL A. & CO.,**  
 (Samuel A. C. & Edw. C. Harmeyer)  
 Ohio Dental and Surgical Depot; Manufacturers of and Wholesale and Retail Dealers in Dental Goods and Surgical Instruments; Publishers of Dental Register, 35, 37 and 39 W. 5th; Telephone Main 882  
 " Sarah C. (wid. Jerome) saleslady, The Fair, h. 2457 Gilbert Av

**CROCKER-WHEELER CO.,**

Manufacturers of Electric Motors and Dynamos, 1232 Union Trust Bldg; Telephone Main 252; Hugh A. Brown, Representative

- Crockett Chas. S. messenger, S. Kuhn & Sons, h. 1214 Chapel  
 " Claudius, lab. h. 1214 Chapel  
 " The David B. Co. of Bridgeport, Conn., Geo. H. Hatley, representative; varnish, 52 Mitchell Bldg  
 " E. Albert, with The John Shillito Co. h. 714 W. 8th  
 " Elmer E. ins. agt. room 25, 222 W. 4th, res. Pleasant Ridge  
 " Elsie M. with The John Shillito Co. h. 714 W. 8th  
 " Geo. H. porter, h. 1214 Chapel  
 " Geo. W. electrotype apprentice, wks. Western Methodist Book Concern, res. Covington  
 " Jas. M. gen'l merchandise, h. 714 W. 8th  
 " Jas. W. painter, h. 815 Wade  
 " Joanna, wid. Chas. S. h. 1214 Chapel  
 " John, lab. h. 1127 Foraker Av  
 " Louis J. glazier, h. e. s. Fenton Av. nr. Harrison Av  
 " Louis V. with The John Shillito Co. h. 714 W. 8th  
 " Mary, wid. Samuel, h. 1620 Main  
 " Robt. A. printer, wks. Western Methodist Book Concern, res. Covington  
 " T. M. lab. h. 530 Carr  
 " Thos. driver, rooms 530 Carr  
 " Wm. D. janitor, h. 1214 Chapel

**CROFOOT CHAS. M.,**

Representing Crouse-Hinds Co., Electrical Engineers; Manufacturers of Switch Boards, Panel Boards, Knife Switches, Norbitt Porcelain Specialties, Combination Arc and Incandescent Head Lights and Harpoon Guy Anchors; also, The Cutter Electrical and Manufacturing Co. I. T. E. Circuit Breakers, 234 W. 4th; Telephone Main 4200

- Crofoot Chas. M. representing Crouse-Hinds Electric Co. and Cutter Electrical and Manuf. Co. 234 W. 4th, h. flat 19, 330 W. 4th  
 " Croft A. W. art student, bds. 1241 Ida  
 " Geo. A. trav salesman, 1501 Freeman Av  
 " Crofton E. D. solicitor, room 32, 621 Main, h. 2810 Park Av  
 " Edna O. at Cincinnati Art Museum, h. 2810 Park Av  
 " Fannie, wid. E. C. h. 2810 Park Av  
 " Harriet, stenographer, City Water Works, h. 2810 Park Av  
 " Harry R. solicitor, h. 1025 Considine Av  
 " Kate, waitress, Cincinnati Branch Hospital  
 " Louis, stock-keeper, 316 W. 4th, h. 1540 Baymiller  
 " Mary, wid. Geo. h. 1540 Baymiller  
 " Mary, wid. Henry, h. 905 Betts  
 " Mary, wid. Patrick, h. rear 949 Carr  
 " Wm. H. carr. painter, h. rear 949 Carr  
 " Wm. T. canvasser, h. 729 David

**WURLITZER**

AGENTS FOR THE

**APOLLO PIANO PLAYER**

THERE IS NONE BETTER.

MUSICAL INSTRUMENTS 117 - 121 EAST 4<sup>TH</sup> ST.

- Crofts Margaret, widow, res. Home for Incurables, east end Beechwood Av  
 Croker Anna, h. 1205 Gest  
 " Mrs. Constantia H. dressmkr. 229 McFarland  
 Crockwell Hannah, wid. Patrick, res. Home for the Aged Poor, Florence Av  
 Croll R. L. treas. The Ruckel Art Glass Co. 535 Sycamore, h. w. s. Shaw Av. b. Erie Av. and Wabash Av., Hyde Park  
 Crolley D. W. trav. salesman, 206 E. Pearl, res. Covington  
 " Duke, ins. agt. room 606, 519 Main, h. 1217 Vine  
 Cromer Jos. driver, rooms 416 E. 3d  
 Cromley John F. clk. Cincinnati Wharfboat, h. flat 2, 1315 Vine  
 Cromlish Mary A. h. 414 Hopkins  
 " Mary L. h. 414 Hopkins  
 Crommes Lucretia, wid. John, h. 3834 Cole-rain Av  
 Crompton Harry R. registry hand, s.w.c. 4th and Plum, h. Carroll st., Riverside  
 " See also "Crumpton"  
 Cromwell Chas. W. lab. h. 3013 Alms Place  
 " Frank, h. 712 Betts  
 " Fred, plumber, 1704 Baymiller  
 " Fred. jr. bottler, h. 1704 Baymiller  
 " Leon, tailor, wks. 36 Emery Arcade  
 " Mary, h. 712 Betts  
 " May, embroiderer, h. 1704 Baymiller  
 " R. C. motorman, rooms Maurice M. Sullivan's, Woodburn Av  
 " Richard, trav. salesman, h. w.s. Edgewood Av., Winton Place  
 " Robt. watchman, h. 712 Betts  
 " Thos. B. h. flat 5, 434 Race  
 " Wm. foreman electrotype finisher, 124 E. 6th, h. 712 Betts  
 " Wm. salesman, Joslin, Schmidt & Co., res. Covington  
 Cron W. Clyde, clk Market National Bank, h. 515 W. 4th  
 Cronan Cornelius, saloon; also, sewer tapper, 1622 Hewitt Av. h. 1620 Hewitt Av.  
 " Daniel T. watchman, h. 2817 Preston  
 " John A. clk. auditing dept. C.H.&D.Ry. h. 2817 Preston  
 " Jos. A. stage hand, h. 215 Franklin  
 " Jos. J. motorman, h. n. s. Langdon Av. east of Montgomery Road, Evanston  
 " See also "Cronin"  
 Cronbach Abraham, student, h. 907 Richmond  
 " Gertrude, student, h. 907 Richmond  
 " Marcus, h. 907 Richmond  
 Crone Albert J designer, The F.C. H. Manns Co. h. 532 Findlay  
 " Alfred C. clk. 347 W. 4th, h. 619 W. 7th  
 " Catharine, wid. August, h. 815 Summit Av  
 " Clarence F. clk. 25 E. Pearl, h. 515 Considine Av

**Western Christian Advocate, (Weekly)**

**Christian Apologist, (German Weekly)**

**Haus und Herd, (German Monthly)**

**Splendid Advertising Mediums. Send for Rates**

**Western Methodist Book Concern**

**JENNINGS & PYE, Agents,  
 220 and 222 W. Fourth Street.**

**THE BIG  
HARDWARE STORE**  
ON MAIN STREET,

... IS ...

**THE  
HARD  
WARE  
STORE**

**PICKERING'S**  
5th and Main Sts.

**Crone—Continued.**

- " Edwin J. clk. American Book Co. h. 3635 Glenway Av  
" Elizabeth E. h. 1705 Elm  
" Geo. L. driver, h. 532 Findlay  
" Harry, planowkr. h. 1106 Spring  
" Harry J. (Roell & C.) 11 E. 5th, h. 3037 Woodburn Av  
" J. F. b. k., Eagle Counter & Leather Co. h. 755 W. 9th  
" John T. salesman, 22 E. 2d, res. Terrace Park  
" Jos. C. mach. h. 1261 1st Av  
" Jos. Louis, clk. 1314 Harrison Av. h. 562 Considine Av  
" Mrs. Julia E. h. 1007 Linn  
" Kate, saleslady, h. 3354 Glenmore Av  
" Laura A. teacher, 3d Intermediate School, res. Norwood  
" Leon L. drug clk. 401 W. 4th, h. 515 Considine Av  
" Louis, shoemkr. h. rear 525 Milton  
" Mary A. wid. Jos. J. h. 515 Considine Av  
" Michael, motorman, h. 2513 Hemlock  
" O. F. trav. salesman, 22 E. 2d, res. Newtown  
" Sarah L. wid. Fred. h. 3635 Glenway Av  
" Stanley H. city buyer, 22 E. 2d, res. Newtown, O  
" Wm. A. driver, h. 532 Findlay  
" Wm. D. pianowkr. h. 1106 Spring  
" Winnifred, wid. Theo. h. 532 Findlay  
See also "Krone"  
Cronebach Susan, wid. Philip, h. 427 York  
Cronimus Lillie, h. 993 Martin  
" Philip, mach. h. 1518 Eastern Av  
Cronin Adda, h. 708 Broadway  
" Agnes, dressmkr. h. 3752 St. Lawrence Av  
" Albert, clk. 711 Main, h. 708 Broadway  
" Bros. (Jos. A. & Chas. J.) grocery, 711 Main  
" Chas. H. mach. h. 402 E. Liberty  
" Chas. J. (C. Bros.) h. 711 Main  
" Cornelius, lab. rooms 308 McFarland  
" Cornelius L. letter carrier, P. O. h. 2362 Concord  
" Daniel, lab. h. 2132 German  
" Daniel J. clk. 22 W. 4th, h. e. s. Corbett Av. south of Ferris Av  
" Dennis F. cutter, h. 2362 Concord  
" Dennis J. supt. Wm. Reidy, n.e.c. Pearl and Vine, h. 532 E. 8th  
" Edna, telephone op. h. 666 E. McMillan  
" Eliza, h. room 63, 115 Broadway  
" F. X. supt. The Grasselli Chemical Co. h. 402 E. Liberty  
" Frank R. driver, h. 1365 Spring  
" Jas. A. stage carp. h. 1208 Bremen  
" Jeremiah, h. 3108 Colerain  
" Jeremiah, lab. h. 1346 Ethan Av  
" John, h. 416 E. 3d

## Safe Investments

### BUY BONDS.

If Governments are too high, buy Municipals; if Municipals are too high, buy Public Service Corporations.

Interest paid on deposits, on a new plan.

**RUDOLPH KLEYBOLTE & CO.**

Ground Floor, First National Bank Building.

**Cronin—Continued.**

- " John, teacher, 1st Intermediate School, res. Mt. Washington, O  
" Jos. A. (C. Bros.) h. 711 Main  
**CRONIN JOSEPH F.,**  
Sculptor; Manufacturer of Granite and Marble Monuments, Granite Statues, Busts, &c., 2305 and 2307 Gilbert Av.; Residence, 2608 Stanton Av  
" Julia M. clk. h. 402 E. Liberty  
" Kate, forelady, h. e. s. Corbett Av. south of Ferris Av  
" Margaret, wid. Dennis, n. e. s. Corbett Av. south of Ferris Av  
" Margaret, wid. Patrick, h. 532 E. 8th  
" Margaret, (wid. Timothy) tobacco steeper, h. 1320 Main  
" Mary, wid. Benj. h. 666 E. McMillan  
" Mary, wid. Thos. h. 811 Lock  
" Mrs. Mary, laundress, h. 1360 Hopple  
" Mary, wid. Dennis J. h. 402 E. Liberty  
" Mayme, saleslady, 415 Race, res. Newport  
" Norine, h. 711 Main  
" Rose C. stenographer, room 37, 621 Main, h. 3752 St. Lawrence Av  
" Stella, office attendant, 911 E. McMillan, h. 666 E. McMillan  
" Thos. lab. h. 826 Lock  
" Thos. F. mailer, Western Methodist Book Concern, res. Covington  
" Timothy, res. St. Francis Hospital  
" Timothy, porter, 630 Baymiller  
" Wm. expressman, bds. s.e.c. Bates Av. and Spring Grove Av  
" Wm. salesman, 337 E. Pearl, res. Newport  
" Wm. C. paper hanger, h. 3752 St. Lawrence Av  
See also "Cronan"  
Croninger C. M. trav. salesman, 2613 Spring Grove Av. res. Newport  
" Ed. H. manuf. jeweler, 76 Glenn Bldg, res. Covington  
Cronk Harry S. trav. salesman, The Wm. Resor & Co. h. 2135 W. 8th  
" J. W. special employe, U. S. Int. Rev. Agt.'s Office, res. Veedersburg, Ind  
Cronogue Thos. coachman, 2923 Reading Road  
Crontz Ephraim M. engineer, h. 711 W. 6th  
Crooke John H. porter, h. 751 Chateau Av  
Crooker Frank, casket trimmer, h. 1020 Clark  
Crooks Bert A. janitor, h. w. s. Ammon Av. north of West Fork Road  
" John, lab. h. w. s. Ammon Av. north of West Fork Road  
" W. W. cashier Fruit Dispatch Co. res. Loveland  
" Rev. Wm. h. w. s. Ammon Av. north of West Fork Road  
" Zellord, lab. h. w. s. Ammon Av. north of West Fork Road  
**CROOKSVILLE STONWARE AGENCY (THE)**, Foehr & Ziegler, Proprietors; Wholesale Dealers in all kinds of Stoneware, 224 E. Pearl; Telephone Main 2123  
Croppenbaker Jos. fireman, h. 2142 Ravine  
Cropper Chas F. teacher of book-keeping, Nelson Business College, h. 843 Hutchins Av  
**CROPPER GEO. W.,**  
District Manager Milburn Wagon Co; Residence, 35 Haddon Hall; Telephone North 2316--L  
" J. W. supt. dining car service, C.N.O. & T.P.Ry. 217 Central Av. res. Dayton, Ky  
" Joshua, mate, steamer City of Louisville, res. Bellevue, Ky  
" Mrs. Nettie, bunchbreaker, h. 1612 Sycamore  
" Wm. mate, steamer Henry M. Stanley Crosby Clifford, mach. h. 1319 Pleasant  
" Elizabeth, wid. Albert, h. 1319 Pleasant  
" Flora, h. 408 Hopkins  
" Georgie, dressmkr. h. 408 Hopkins  
" Harry, porter, 40 W. 6th, res. Newport  
" Harry, printer, h. flat 2, 435 John  
" Harry A. draftsman, 703 Commercial Tribune Bldg bds. Chas. W. Price's, Hyde Park  
" Jas. h. 516 Slack

**Crosby—Continued.**

" John, teamster, rooms 1195 Gilbert Av  
 " Jos. mach. rooms 1018 Central Av  
 " Laura, saleslady, 28 W. 5th, h. 459 E. 5th  
 " Laura, wid. Fred. L. h. 2806 Park Av  
 " Mary L. cashier New York Dental Par-  
 lors, rooms 459 E. 5th  
 " Pearl E. saleslady, 10 W. 5th, h. 459 E. 5th  
 " Percy C. porter, h. 514 Richmond  
 " Susan, h. 408 Hopkins  
 " Walter G. tel. op. h. 2806 Park Av  
 Crosler Anna, wid. Grant, h. 2719 Alms  
 Place

Crosley Frank, musician, h. 1209 Central Av  
 Crosley Frank M. livery stable, 564 W. 6th,  
 rooms 103 W. Court

" Geo. H. trav. salesman, 219 W. 6th, rooms  
 Hotel Oxford  
 " Geo. W. lab. h. flat 3, 422 W. Court  
 " Harriet, wid. Ross, h. s.w.c. Windsor and  
 St. James Av  
 " John L. com. mer. 219 W. 6th, rooms  
 Hotel Oxford

**CROSLEY POWEL,**

Attorney at Law; also, President The  
 Pike Building Co., Office, 94 Perin Bldg;  
 'Phone Main 3842; Residence, Lathrop  
 Place and Maple Av., College Hill;  
 'Phone Park 348—R

" Wm. E. h. 1043 Kossuth  
 Cross Alvin B. filer, h. e. s. Winton Road  
 north of Spring, Winton Place  
 " Carroll C. conductor, rooms 729 State Av  
 " Clarence, student, h. 1045 John  
 " D. N. agt. h. 1045 John  
 " Dudley O. clk. 107 E. Pearl, h. 2817 Alms  
 Place

" E. C. messenger, U. S. Ex. Co. h. 1662  
 Queen City Av

" Ezra E. clk. h. 433 Considine Av  
 " Felix G. pres. Columbia Life Ins. Co. of  
 Cincinnati, 3d floor Rawson Bldg, h. 3019  
 Stanton Av

" Frank B. phys. flat 4, 628 Elm, h. 3019  
 Stanton Av

" Henry P. messenger, Adams Ex. Co. res.  
 Newport

" Herbert H. asst. b.k. s.w.c. Elm and  
 McFarland, h. 425 David

" Isabelle, cock, h. 20 E. 13th  
 " Jas. fireman, h. 417 E. 7th

" Jas. pressman, h. 452 Pioneer  
 " Louis A. carp. 2817 Alms Place

" Mary A. wid. John B. h. 433 Considine Av  
 " Peter, mgr branch French Bros. Dairy  
 Co. 700 Carlisle Av

" S. M. secy. The Cincinnati Punch & Shear  
 Co. 1422 Plum; also, manager Colum-  
 bia Life Ins. Co. of Cincinnati, 3d floor  
 Rawson Bldg, h. 3019 Stanton Av

" Sarah, wid. Fred. h. 745 W. Court  
 " Thos. second-hand store, 1345 Central Av

" W. H. elk. bds. 1041 Central Av  
 " Wade H. coal, 635 W. Court and 845  
 Laurel, h. 635 W. Court

" Washington W. lab. h. 1952 Forest Av.,  
 Walnut Hills

" Wm. clk. 800 W. Court, res. Covington  
 Crossan John, lab. rooms 220 E. 6th

Crosset W. B. (Leonard, C. & Riley) C.H. &  
 D.Ry. and Harriet, h. 921 Hawthorne Av

" Wm. teamster, 423 Betts  
 Crosson Geo. adv. solicitor, h. 1503 Jones

" Julia, (wid. John A.) domestic, 960 Nassau  
 " Louis, waiter, 917 Vine

Crosswell Chas. blksmith, bds. 1304 Linn  
 " F. M. blksmith, h. 706 Race

" Jasper M. blksmith, bds. 1173 Gilbert Av  
 Crosswell Henry, student, rooms 121 Garfield  
 Place

" Maude, attendant, Longview Hospital  
 Crotcher Jas. lab. h. 2357 Marquis

Crothers J. W. (W. W. & J. W. C.) 412 W.  
 9th, h. 2861 May

" W. W. (W. W. & J. W. C.) 412 W. 9th,  
 h. 8 Tuxedo Place

**CROTHERS W. W. & J. W.,**  
 Proprietors White Cloud Steam Laun-  
 dry, Office, 722 Vine and 412 W. 9th.

See Advertisement in Front Depart-  
 ment

See also "Crowther"

See also "Crowther"

See also "Crowther"

**WURLITZER**  
**Pianos & Organs**  
 IN GREAT VARIETY.  
 AT ALL PRICES. TIME OR CASH.  
**MUSICAL INSTRUMENTS 117-121**  
**EAST 4<sup>TH</sup> ST.**

Crotty Amella, wid. Michael, h. 325 Hunt  
 " Catharine, typewriter, R. G. Dun & Co. h.  
 902 W. 8th

" Cora, pressfeeder, h. 4323 Columbia Av  
 " Edward, plumber, h. 517 Delta Av

" Edward, porter, bds. 918 E. Pearl  
 " Elizabeth, wid. Thos. h. 813 Locust

" Ella M. stenographer, h. 1117 McPherson  
 Av

" Frank E. carr. trimmer, h. 1117 McPher-  
 son Av

" Geo. plumber, h. 517 Delta Av  
 " Hannah, teacher, h. 902 W. 8th

" John, street contractor, 517 Delta Av  
 " Jos. plumber, h. 517 Delta Av

" Josephine, boxmkr. h. 4323 Columbia Av  
 " Julia, h. 310 Mound

" Lena, telephone op. 318 Vine, res. Cali-  
 fornia

" M. J. mach. hand, h. 1117 McPherson Av  
 " Matthew, clk. 716 E. 3d, res. California, O

" Michael, b. k. 3200 Warsaw Av. rooms 827  
 Mt. Hope Av

" Millie, clk. 328 E. 3d, h. 325 Hunt  
 " Morris, janitor, h. 813 Locust

" Nora, phys. 902 W. 8th  
 " Thos. fireman, rooms n.e.c. 3d and Baymil-  
 ler

" Thos. stone cutter, h. 4323 Columbia Av  
 " Wm. rangemkr. h. 325 Hunt

Crouch A. B. trav. salesman, rooms Bristol  
 Hotel

" Anna, wid. Henry, h. 553 George  
 " Emma, h. flat 1, 307 W. Court

" Harry S. trav. salesman, rooms 406 W.  
 8th

" John, lab. h. 553 George  
 " Mrs. Ruth, h. flat 1, 307 W. Court

" W. B. (W. B. C. & Co.) 818 Elm, rooms  
 Bristol Hotel

" W. B. & Co. grocers' sundries, 818 Elm  
 " Zella, h. 553 George

Croucher Mrs. Mary, h. 509½ Plum  
 Crouse Albert R. conductor, rooms 2135  
 Storrs

" Harry, electrician, h. s. s. Kellogg Av. b.  
 Center and Turkey Bottom Road, E. Co-  
 lumbia

" Henry, policeman, h. 1637 Cooper  
 Crouse-Hinds Electric Co. of Syracuse, N. Y.  
 electrical engineers, 234 W. 4th; Chas.  
 M. Crofoot, representative

Crouse Jacob, lab. h. 2230 Buck  
 " Mrs. Meigs V. matron The Children's  
 Home of Cincinnati, 312 W. 9th

" Meigs V. supt. The Children's Home of  
 Cincinnati, 312 W. 9th

See also "Krouse"

Crout Henry, stable boss, 659 Freeman Av. h.  
 904 W. 9th

" Nellie, wid. Elihu L. h. 114 W. 7th  
 Crow Anna, wid. John W. h. 1132 E. Front

" Ann, wid. Michael, h. 2228 May



**Cut-Rate**  
**RUBBER**  
**STORE.**  
**Cattell**  
**604 Vine St.**



**... PLEASED ...**  
 People every Day, tell us of this  
 or that—bought long ago, and  
 what satisfaction it gave.  
**HARDWARE, CUTLERY and TOOLS.**

**THE  
 HARD  
 WARE  
 STORE**

**PICKERING'S**  
 5th and Main Sts.

**Crow—Continued.**

- " Chas. F. printer, h. rear 1136 E. Front
- " Harry, clk. 126 Sycamore, h. 1132 E. Front
- " Mary, asst. 815 Race, h. 1140 Beech Av
- " P. Oscar, porter, rooms 348 W. 4th
- " Thos. lab. h. 2228 May
- " W. P. clk. Wm. F. Behrens & Co. h. 236 Ludlow
- " Winifried, cook, h. 317 E. 12th
- Crowder W. H. secy. The C. W. Sowles Lumber Co. room 24, 206 E. 5th, res. Knoxville, Tenn
- Crowdus Edward, lab. h. 915 W. 5th
- Crowe Andrew, lab. h. 1147 Sherman Av
- " Anna, stenographer, The Victor Safe & Lock Co. h. 1045 Celestial
- " Ann, wid. Jas. h. 1045 Celestial
- " Mrs. Carrie T. mgr. 109 E. 6th, h. 20 E. 7th
- " Edward M. h. 757 Purcell Av
- " Ellen, wid. Michael, h. rear 1245 State Av
- " Frank typewriter, h. 1045 Celestial
- " Harry, engineer, bds. 2941 Eastern Av
- " Ida E. saleslady, n.e.c. Shillito Place and Elm, h. flat 2, 20 E. 7th
- " J. M. clk. chief engineer's office, C.N.O. & T.P.Ry. res. Covington
- " Rev. Jas. h. flat 2, 20 E. 7th
- " Jas. L. carr.wkr. h. rear 1245 State Av
- " Jas. stone cutter, rooms 115 E. 5th
- " John T. saloon, n. s. W. 8th nr. St. Joseph's New Cemetery
- " Maggie, res. John T. Crowe's, W. 8th st
- " Mary, dressmkr. h. 1045 Celestial
- " Nellie, res. John T. Crowe's, W. 8th st
- " Patrick, car repairer, h. 1044 Dalton Av
- " Patrick J. railroader, h. rear 1245 State Av
- " Sarah, res. John T. Crowe's, W. 8th st
- " Thos. A. stone cutter, h. 1045 Celestial
- " Thos. M. cashier, 301 First National Bank Bldg, h. 757 Purcell Av
- ☞ See also "Crow"
- Crowell Geo. F. electrotyper, wks. rear 222 W. 4th
- " Mary E. wid. Theo. h. 4216 Innes Av
- " W. G. tie inspector, 3 Swift Bldg
- Crowhurst Arthur, collector, Cincinnati & Suburban Bell Telephone Co. res. Newport
- " Geo. W. trav. salesman, 25 E. Pearl, res. Newport
- " Lizzie, stenographer, 308 Mercantile Library Bldg, res. Newport
- Crowley Albert S. driver, h. 1304 Spring
- " Bud, lab. rooms 555 E. 8th
- " Cecelia, stenographer, 314 Elm, h. 768 Wayne
- " Chas. h. 2509 Stanton Av
- " Chas. student, h. 2417 May
- " Cornelius P. mach. h. 775 E. 6th
- " Daniel, lab. h. 606 E. Front
- " Daniel, lab. bds. rear 2608 Stanton Av
- " Daniel, peddler, h. 306 W. Water
- " Ellen, h. 773 E. 6th

**Crowley—Continued.**

- " Ellen L. wid. Patrick, h. 445 E. 5th
- " Esther A. teacher, 12th Dist. School, h. 2509 Stanton Av
- " Henry S. policeman, h. 331 Ellen
- " Ida L. wid. Daniel, h. 1962 Harrison Av
- " J. E. ins. agt. top floor Bell Block, h. 1726 Freeman Av
- " Jas. F. clk C.C.C.&St.L.Ry. Freight Office, h. 745 Barr
- " Jas. J. policeman, h. 2417 May
- " Jane, h. 2827 Price Av
- " Jennie, tel. op. h. 768 Wayne
- " Jeremiah F. bartender, h. 2417 May
- " John, lab. h. 606 E. Front
- " John H. mach. h. 775 E. 6th
- " John J. actor, h. 745 Barr
- " Kate, h. 315 E. 4th
- " Lily J. teacher, h. 2509 Stanton Av
- " Mrs. Lydia, h. 527 W. Court
- " Mary, saleslady, n.e.c. 5th and Vine, h. 2827 Price Av
- " Mary, wid. David, h. 331 Ellen
- " Matilda, wid. John, h. 2827 Price Av
- " May C. teacher, Westwood Public School, bds. 1020 Wesley Av
- " Michael, contractor, 768 Wayne
- " Nellie, stenographer, 337 W. 5th, h. 768 Wayne
- " Patrick, lab. h. foot of Accommodation st., Pocahontas Coal Hoppers
- " R. J. lab. rooms 446 E. 5th
- " Sarah J. wid. Wm. h. 832 State Av
- " Selina G. wid. Wm. E. h. 1436 Eastern Av
- " Thos. lab. h. 555 E. 8th
- " Thos. F. printer, h. 427 Richmond
- " W. D. printer, Commercial Tribune, res. Dayton, Ky
- ☞ See also "Crowley"
- Crown Bottling Works, Chas. Eschenbach, propr. 1634 Eastern Av
- Crown Dental Co., Dr. E. C. Jones, mgr. room 1, n.w.c. 6th and Walnut
- Crown Distilleries Co. 216 E. Front
- Crown Incandescent Light Co. 29 E. 6th
- Crown John F. janitor Medical College of Ohio, n. s. McMicken Av. nr. Elm
- Crown Loan Office (Chas. Albert & Henry Baron), s.e.c. 8th and Vine
- Crown Overall Manuf. Co., Berman & Levy, proprs. 12 E. Pearl
- Crown Ribbon & Carbon Manuf. Co. of Rochester, N. Y., L. H. Sackett, manager, 320 Union Trust Bldg
- Crowth Anna L. h. 820 Broadway
- " Arthur S. mach. h. 4044 Hamilton Av
- " Edward M. clk. 626 Race, h. 3423 Cheviot Av
- " Edward W. h. 3423 Cheviot Av
- " Elizabeth, dressmkr. h. 822 Armory Av
- " Fred. A. druggist, h. 920 Elberon Av
- " H. G. propr. The Globe Machine Works, 118 W. 2d, res. Elmwood Place
- " John, mgr. The Globe Machine Works, 118 W. 2d, res. Elmwood Place
- " Margaret A. wid. Geo. H. res. Chas. A. Maish's, Winton Place
- " Thos. W. carp. h. 820 Broadway
- " Wm. mach. h. 1054 Noble Court
- " Wm. stock-keeper, n.e.c. 7th and Walnut
- " Wm. H. clk. The Central Trust & Safe Deposit Co. h. 3423 Cheviot Av
- CROWTHERS ROBERT C.**  
 with The Monongahela River Consolidated Coal & Coke Co. foot of Lawrence; Telephone Main 688
- ☞ See also "Crothers"
- Croxton Wm. glass blower, h. 255 McCullough
- Crozer Maggie, dressmkr. h. room 42, 318 Sycamore
- Crozler Henry, coachman, h. 739 Reading Road
- " Wm. P. linotype op. h. 736 Richmond
- Crubough John F. foreman bottoming dept. 4029 Hamilton Av. h. 217 E. Liberty
- CRUCIBLE STEEL CO. OF AMERICA,**  
 Black Diamond Steel Works and Lake Superior Copper Mills, 6 E. 2d; E. B. Barker, Manager; Telephone Main 1952
- Crues Chas. lab. h. 515 W. 5th

**The Lawrence-Hall Electric Co.**

**ARC LAMPS.**

**219 WEST FOURTH STREET.**

Crugar Carlton N. linotype op. h. 514 Clark  
 " Chas. B. with Fleischmann & Co. 419 Plum, res. Madisonville  
 " Fred. T. agt. Big Four Storage Warehouse, Pearl b. Plum and Central Av. res. Madisonville  
 " John H. gen'l b. k. Fourth National Bank, res. Madisonville  
 " W. Frank, printer, h. 1421 Vine  
 Cruger Silas, lab. h. 206 Broadway  
 Cruickshank Madaline, wid. Alex. h. 1022 Linn  
 Cruikshank Alex. engineer, Widows' Home  
 " John, foreman, bds. 958 W. 8th  
 " Jos. pipe fitter, h. 1021 Freeman Av  
 Cruise E. M. lineman, rooms 919 Main  
 " Lizzie C. forelady, 319 W. 2d, h. 808 W. 4th  
 " Maggie, wid. John, h. 808 W. 4th  
 " Nora, wid. Hunt, h. 751 W. 4th  
 Crum Alpha, clk. 1067 Central Av. h. 502 Clinton  
 " Ell, fireman, h. 502 Clinton  
 " Leon B. waiter, rooms 417 Chestnut  
 " Wilson, confec. 1067 Central Av. h. 502 Clinton  
 Crumb Fletcher, lab. h. rear 26 Avery east of Park  
 " J. R. trav. salesman, h. 3825 Columbia Av  
 Crumbaugh Arthur, special employe U. S. Int. Rev. Agt.'s Office, res. Covington  
 " Samuel R., U. S. supervising inspector of steam vessels, 7th Dist. 209 P. O. Bldg, res. Covington  
 " Thos. porter, 615 Walnut  
 " V. B. dentist, 622 Vine  
 Crume Harry P. trav. agt. Interstate Despatch, s.e.c. 5th and Walnut, res. Hamilton  
 Crumley Adam, woodwkr, rooms 933 Clark  
 " Agnes, copyist, h. 949 W. 8th  
 " Annie, h. 529 E. 3d  
 " Harry V. civil engineer, h. 949 W. 8th  
 " Hugh A. trav. salesman, h. 320 W. McMillan  
 " Jos. caller, Adams Ex. Co. res. Covington  
 " Margaret, stenographer, 40 Vine, h. 529 E. 3d  
 " Mary E. teacher 4th Intermediate School, h. 949 W. 8th  
 " Michael, blksmith, h. 518 Carlisle Av  
 " Thos. h. 949 W. 8th  
 " Thos. mach. h. 949 W. 8th  
 " Thos. J. printer, wks. American Book Co  
 " Will, pressfeeder, wks. American Book Co  
 " Wm. P. engineer, rooms 419 Carlisle Av  
 Crummel Mrs. Amelia, h. 2308 May  
 " Jas. driver, h. 2 Accommodation  
 " John, driver, h. 2 Accommodation  
 " Scott, teamster, h. 2 Accommodation  
 " Wm. lab. h. 562 E. 8th  
 Crump Amelia, wid. John Wallace, h. 4128 Hamilton Av  
 " Harry, musician, rooms 624 Lodge  
 " M. V. trav. salesman, 25 W. Pearl  
 Crumpton Fannie, h. 731 W. Court  
 " Robt. S. solicitor, h. 731 W. Court  
 See also "Crompton"  
 Cruse Frank G. carr. trimmer, h. flat 6, 510 Lock  
 " Geo. fireman, bds. 2941 Eastern Av  
 " Hans, electrician, rooms 3167 Bishop  
 " Jas. A. railroader, h. 310 Baymiller  
 " Lizzie, wid. Frank, h. 423 Klotter Av  
 " O. E. salesman, 714 Main, res. Carthage  
 " Wilbur, lab. h. 985 Nassau  
 " Wm. clk 819 Central Av. res. Latonia, Ky  
 See also "Kruise"  
 Crusham Michael, lab. h. 265 Mill  
 Crusoe Geo. W. lineman, h. 631 Broadway  
 " Geo. W. jr. lineman, h. 631 Broadway  
 " Walter, B. h. 631 Broadway  
 " Wm. h. 616 Sycamore  
 " Wm. J. lineman, h. 631 Broadway  
 Cruszas Michael, student, res. Mt. St. Mary's Seminary  
 Crutchable Sarah, h. 1225 Whitlow  
 Crutcher Alma, h. 4 Langdon Court  
 " John, clk. 714 Sycamore, res. Bellevue, Ky  
 " Louisa, wid. Jas, h. rear 311 George  
 " Morris, lab. rooms 669 E. 6th  
 " Ollie, clk. h. 629 Walnut  
 " Wm. lab. h. 1136 Sloo

**WURLITZER**

A LARGE LINE OF  
**The "New Century"**  
**Music Boxes.**  
**MUSICAL INSTRUMENTS 117-121 EAST 4<sup>TH</sup> ST.**

Crutchfield Jas. lab. rooms n. s. Langdon Av. opp. Clarion Av., Evanston  
 " Sidney B. trav. salesman, Peerless Merchant Tailoring Co  
 Crute Mrs. Maggie, h. 3211 Harvey Av  
 Cruthers C. Ray. pressman, h. 1241 E. 3d  
 " Chas. A. driver, h. 1241 E. 3d  
 " Wm. L. messenger, U. S. Ex. Co. res. Bellevue, Ky  
 See also "Carruthers" and "Caruthers"  
 Cruze Arthur, painter, h. 1131 Hopkins  
 Cryan Eliza, wid. Paul, h. 839 Hopkins  
 " John J. city fireman, h. 3623 Warsaw Av  
 " Michael lab. h. 302 W. Water  
 " Michael, lab. h. 839 Hopkins  
 Cryer Charlotte B. wid. Thos. h. s. s. Observatory Av. 2d house west of Paxton Av  
 " Frank L. b. k. 316 W. 7th, h. 1335 Paxton Av  
 " Wm. G. clk. 1039 Foraker Av. h. 2340 May  
 Crynes Jas. molder, h. rear 325 Woodward  
 " Jos. mach, h. rear 325 Woodward  
 " Michael. h. rear 325 Woodward  
 " Wm. boxmkr. h. rear 325 Woodward  
 Crystal Peter A. lab. rooms 306 E. 5th  
 Crystal Artificial Ice Delivery, (J. Edward Kuhn & Peter Kuhn) 1220 Sassafras  
 Crystal Oil Co. (Wm. Rieckelman & Carl Rieckelman) axle grease, s.e.c. York and McLean Av  
 Crystal Springs Distillery Co., L. Weiskopf, pres.; Louis Pooock, secy.; D. K. Weiskopf, treas. 525 Union Trust Bldg  
 Crystal Springs Ice Co. (The) n.w.c. Apple and Knowlton  
 Crysty Mrs. Augusta, h. 426 Oliver  
 " Frank, mach. hand, bds. 1573 Central Av  
 Cseda Szandity, butcher, h. 2011 Dunlap  
**CUBA,**  
 New York to Havana; also, New Orleans to Havana; Please Call Atlas National Bank, Walnut st. next to Post Office; Telephones Main 2091 and 1236  
 Cuban Chas. peddler, h. rear 331 E. 12th  
 Cuban Cigar Co. (J. Adam Schmidt) 1649 Walnut  
 Cuban Cigar Manuf. Co. (The), F. E. Kaiser, propr. 61 E. McMicken Av  
 Cubberly Clifford, salesman, The Joseph R. Peebles' Sons Co. res. Norwood  
 " Merly, photographer, h. w.s. Brooks Av. nr. Clarion Av., Evanston  
 " W. H. photographer, rooms 436 Elizabeth  
 Cucinnotta Jos. lab. h. 511 W. 5th  
 Cucinotta Pietro, fruits, 426 W. Court  
 Cuddy John J. jr. carp. rooms 2537 Western Av  
 Cuff Arthur J. engineer, h. 1033 Austerlitz Road  
 " Frank G. mach, h. 1033 Austerlitz Road  
 " Frank M. shoemkr. h. 322 W. Water

## OUR BINDER

Does work in all the latest and most approved styles. He can suit you as to work and price. Call on us for anything in his line.

**Western Methodist Book Concern**

**JENNINGS & PYE, Agents,  
 220 and 222 W. Fourth Street.**

**THRU and THRU**

*Everything in our Store is marked right by right—we mean low by low—lower than others*

**HARDWARE, CUTLERY and TOOLS.**

**THE  
HARD  
WARE  
STORE**

**PICKERING'S**

**5th and Main Sts.**

**Cuff—Continued.**

- " Jas. bartender, h. 322 W. Water
- " Jas. jr. teamster, h. 322 W. Water
- " Jas. H. h. 1033 Austerlitz Road
- " John P. city fireman, h. 220 Orchard
- " Jos. R. elevator expert, h. 1033 Austerlitz Road
- " Thos. H. salesman, h. 1033 Austerlitz Road
- Cuffe Lillian, (widow) nurse, h. 315 Goodman
- Culbert Harry, teamster, bds. 230 W. 3d
- Culbertson Austin, salesman, 10 E. 4th, res. Covington
- " Ben. E. clk. n.w.c. Court and Sycamore, res. Covington
- " Bros. (Howard & Wm.) coal, 1337 Spring
- " C. A. pres. and treas. The Standard Optical Co. 13 Emery Arcade, h. 2313 Highland Av., Mt. Auburn
- " Dwight C. salesman, 318 Elm, h. flat G, s.e.c. Erie Av. and Edwards Road
- " Enos, coachman, 3726 Warsaw Av
- " Gertrude, stenographer, 214 Walnut, res. Covington
- " H. Clay, rooms flat 10, 434 Race
- " Howard, (C. Bros.) 1337 Spring, h. 1363 Spring
- " J. C. phys. 317 W. 7th, h. 519 W. 7th
- " Jas. Clark, h. 519 W. 7th
- " Jas. E. asst. supt. repair dept. Cincinnati & Suburban Bell Telephone Co. res. Covington
- " Louise, stenographer, 121 E. Water, res. Covington
- " Lu'ie, instructor physical training Flower's Academy of Speech and Dramatic Arts, res. Covington
- " Margaret E. h. 2203 Fulton Av
- " Wm. (C. Bros.) 1337 Spring, h. 1342 Spring
- CULKINS W. C.,**  
Reporter The Cincinnati Post; Residence, 967 Elberon Av
- Cull E. J. circulation manager Cincinnati Post, h. 1540 Blair Av
- Cullen Annie, wid. John, res. Little Sisters of the Poor, Riddle Road
- " Bridget, wid. Daniel, h. n. s. Perin nr. Evans
- " Catharine, wid. Robt. h. 4144 Eastern Av
- " Chas. P. clk. 2525 Spring Grove Av. h. 3117 Colerain Av
- CULLEN CHAS. W.,**  
Physician and Surgeon; Office and Residence, n.w.c. 8th and Freeman Av.; Telephone West 74;
- Office Hours: | 1:00 to 3:00 p. m  
| 6:30 to 7:30 p. m  
Sunday: 9:00 to 11:00 a. m
- " Daniel, foreman carp. 216 George, h. 533 W. 5th
- " Della, h. 1908 Kemper Lane

**SAFE INVESTMENTS.**

After thorough physical, financial and legal investigations, we buy direct, entire issues of Municipal Bonds, and offer them in amounts to suit purchasers. Correspondence and Personal Interviews solicited.

Interest paid on deposits, on a new plan.  
**RUDOLPH KLEYBOLTE & CO.**  
Ground Floor, First National Bank Building.

**Cullen—Continued.**

- " Dennis, dishwasher, rooms 13 Gano
- " Edmund C. circus mgr. h. flat 1, 910 Central Av
- " Edward, helper, h. 714 Freeman Av
- " Edward, mach. h. 630 Evans
- " Frank, lab. h. 703 Carlisle Av
- " Frank J. clk. C.C.&St.L.Ry. Freight Depot, h. 703 Carlisle Av
- " Geo. N. driver, h. 2448 Spring Grove Av
- " Gilbert I. phys. flat N, s.w.c. Burnet Av. and Rockdale Av
- " Henry J. bklayer, h. 519 Ringgold
- " Jas. h. flat N, s.w.c. Burnet Av. and Rockdale Av
- " Jas. foreman boxmkr. h. 1011 Hill
- " Jas. jr. secy. and treas. The Ice Delivery Co. n.w.c. Race and Canal; also, vice pres. Cincinnati Ice Co. 1200 Plum, h. flat N, s.w.c. Rockdale Av. and Burnet Av
- " John F. driver, h. 714 Freeman Av
- " John J. packer, h. 649 Garfield Av
- " Jos. A. electrician, h. 952 W. 6th
- " Katie P. stenographer, supt. of car service office, C.N.O.&T.P.Ry. res. Ludlow, Ky
- " Mary, wid. Edward, h. 714 Freeman Av
- " Michael, lab. h. 1206 W. Front
- " Michael, porter, 52 Vine, res. Covington
- " Michael, solicitor, h. 35 Race
- " Michael T. porter, 52 Vine, res. Covington
- " Nathaniel, painter, h. 1908 Kemper Lane
- " Patrick C. clk. C.&O.Ry. Freight Office, res. Covington
- " Robt. C. fireman, h. 641 Carr
- " T. Edgar, clk. Burnet House
- " T. J. treas. and mgr. Burnet House, n.w.c. 3d and Vine
- " Thos. mach. h. n. s. Perin nr. Evans
- " Thos. tailor. rooms 30 W. 6th
- " Thos. E. saloon. 1601 Mansfield
- " W. B. clk. C.&O.Ry. Freight Office, res. Ludlow, Ky
- " Wm. h. 949 Barr
- " Wm. city fireman, rooms 1700 Madison Road
- " Wm. packer, h. n. s. Perin nr. Evans
- " Wm. shoemkr. 1718 Blue Rock
- " Wm. H. electrician, h. 1315 Spring
- See also "Cullin"
- Culleton Elizabeth, wid. Edward, res. Home for the Aged Poor, Florence Av
- Culley Collin P. engineer, h. 934 W. 7th
- Cullin Olive, wid. Robt. h. 3820 Llewellyn Av
- See also "Cullen"
- Cullison Henry M. salesman, 408 Pioneer, h. 817 Hutchins Av
- " Rachel A. wid. Richard W. h. 817 Hutchins Av
- Cullman Jacob, clk. 226 E. 9th, h. 303 Seitz
- Cullmann Barbara, wid. Jacob, h. 532 Dandridge
- " Fred. mach. h. 532 Dandridge
- " Geo. cigarmkr. h. 532 Dandridge
- " Margaret, laundress, h. 532 Dandridge
- See also "Culman" and "Kullmann"
- Cullom Ada, stenographer, 136 Ingalls Bldg, res. Loveland
- " Harvey D. W. butcher, bds. 507 Oliver
- " Ida, h. 507 Oliver
- " Richard S. ham canvasser, h. 1207 Main
- " Wm. lab. h. shantyboat, w. s. mouth of Millcreek
- Cullum Geo. M. electrician, h. flat 8, 2 E. McMicken Av
- " H. P. trav. salesman, 425 E. Pearl, h. s.e.c. McMillan and Kemper Lane
- " Jas. H. trav. salesman, h. 415 Broadway
- Culman Chas. L. pipe fitter, h. 407 W. McMicken Av
- " Lizzie, h. 501 W. McMicken Av
- " Wm. molder. h. 501 W. McMicken Av
- See also "Cullman," "Kuhlmann" and "Kullmann"
- Culpepper G. W. manager The Geo. W. McAlpin Co. 13 W. 4th, h. Thornton Apartments, Auburn Av
- " Jesse, h. 328 Richmond
- Culter Emma, saleslady, h. 1708 Linn
- " Frank F. fireman, h. 1057 Freeman Av
- " Laura, clk. 39 E. Court, h. 1708 Linn

## Culter—Continued.

- " Lee P. music teacher, h. 1708 Linn  
 " See also "Colter" and "Coulter"  
 Culver Edward, h. 2223 Eastern Av  
 " Geo. C. supt. The H. D. Smith Co. 210  
 Main, h. 130 Parker  
 " Harry E. engineer, h. 843 Barr  
 " Henry, carp. h. 2223 Eastern Av  
 " John M. salesman, 20 W. 5th, h. 1030  
 Mound  
 " W. S. expert electrician, General Electric  
 Co.  
 " Walter C. pressman, h. 2024 Eastern Av  
 " Wm. C. electrician, h. 2223 Eastern Av  
 " Wm. H. captain Fire Co. No. 11 h. 2077  
 Eastern Av  
 Cumberland Flats, n.e.c. Reading Road and  
 Cleveland Av., Avondale  
 Cumberland Gap Despatch, W. Y. Brent,  
 agt. s.e.c. 5th and Vine  
 Cumberland River & Nashville R. R. Co.,  
 (branch office) pres. office, 418 Carlisle  
 Bldg; S. Woodward, pres  
 Cumberland River Packet Co., J. C. Dor-  
 man, agt. 222 E. Front  
 Cumberland River Route, Chas. W. Cole,  
 gen'l manager, 21 Wiggins Block

## CUMBERLAND VALLEY COAL &amp;

COKE CO., R. Holmyard, President and  
 General Manager; Wholesale and Retail  
 Dealers in Coal, Coke and Cannel, Main  
 Office, 306 and 307 Neave Bldg; Tele-  
 phone Main 3739

- Cummings Jessie, saleslady, n.e.c. 5th and  
 Vine, res. Newport  
 Cumitalo John, lab. h. 205 W. 3d  
 Cummers Geo. salesman, Chas. Rockel,  
 rooms 412 W. 4th  
 Cummings Alice C. saleslady, 1019 Main, res-  
 Newport  
 " Alvia, peddler, h. 315 Woodward  
 " Anna, (wid. Michael E.) saloon, 3437  
 Reading Road  
 " C. Wm. rodman, h. 2412 Kenton  
 " Chas. motorman, h. 2580 Eastern Av  
 " Chas. A. meat cutter, h. 839 W. 8th  
 " Emma J. wid. John R. h. 3842 Clifton Av  
 " F. B. vice pres. The Whitaker Paper Co.  
 221 W. 4th, h. flat 1, s.e.c. Reading  
 Road and Rockdale Av  
 " Fred, lab. h. 610 Webb  
 " Geo. baker, rooms 341 W. 5th  
 " Geo. bartender, h. 1547 Baymiller  
 " Geo. W. clk. 871 Clinton, h. 812 W. 8th  
 " Jas. (Jas. C. & Co.) 610 Lincoln Inn Court,  
 h. 651 W. 7th  
 " Jas. lab. h. rear 1257 State Av  
 " Jas. & Co. real estate, 610 Lincoln Inn  
 Court  
 " Jennie, h. 3106 Lincoln Place  
 " John, baker, rooms 27 Opera Place  
 " John, driver, rooms 2155 Central Av  
 " John T. locator, h. 839 W. 8th  
 " Jos. A. bartender, h. 8 E. 13th  
 " Josephine, wid. John, h. 839 W. 8th  
 " Kate, wid. Jas. h. 2412 Kenton  
 " Matilda, wid. Patrick, h. 1597 Gest  
 " Mayme E. saleslady, The Smith, Kasson  
 Co. h. 526 W. 9th  
 " Nellie, wrapper, h. 1547 Baymiller  
 " Thos, instructor printing dept. House of  
 Refuge, h. 3434 Colerain Av  
 " Viram K. coachman, 1939 Madison Road  
 " Wm. lab. h. 1547 Baymiller  
 " Wm. ex. messenger, rooms 922 W. 7th  
 Cummings Anna, tailoress, h. 841 Carlisle Av  
 " Austin, h. 1205 W. 6th  
 " Chas. A. clk. 26 W. Front, res. Latonia,  
 Ky  
 " Daniel E. butcher, 714 W. Court  
 " Mrs. Frank, bds. 2509 Park Av  
 " Geo. F. lab. h. 528 W. 6th  
 " Harry E. tile and mantel setter, rooms  
 flat 6, 43 W. 5th  
 " J. P. principal 22d Dist. School, h. 3453  
 Evans Place  
 " Jas. ex. messenger, rooms 506 Broadway  
 " Jas. janitor, Lincoln Inn Court, res. New-  
 port

**WURLITZER**  
 AGENTS FOR THE  
**STECK PIANO**  
 AND OTHER LEADING MAKES.  
 MUSICAL INSTRUMENTS 117-121  
 EAST 4<sup>TH</sup> ST.

## Cummins—Continued.

- " John, carp. rooms 521 John  
 " John, pres. Victoria Wall Paper Co. 923  
 E. McMillan, h. 2619 Stanton Av  
 " John, switchman, h. 841 Carlisle Av  
 " Mary, wid. Wm. h. 714 W. Court  
 " Orville, h. 1205 W. 6th  
 " Samuel A. stock-keeper, 337 W. 5th res.  
 Covington  
 " Thos. J. carp. h. 746 Barr  
 " Wm. lab. h. 1131 Gest  
 " Wm. section hand, h. 4124 Chambers  
 " Wm. shoemkr. 904 John, h. 746 Barr  
 " Wm. teamster, h. 1628 Eastern Av  
 Cumminsville Improvement Association,  
 meets at 3901 Borden  
 Cumpston Frank M. barber, h. flat 3, 46 E.  
 Court

## CUNARD LINE.

- to Liverpool; Please Call Atlas National  
 Bank, Walnut st. next to Post Office.  
 Telephones Main 2091 and 1236  
 Cuncelar Peter, rooms 413 E. Front  
 Cundy Carl, helper, h. 2843 Stanton Av  
 " Emma, wid. Richard, h. 1066 Central Av  
 " Fannie, seamstress, h. Mentor nr. Church-  
 ill Av  
 " Geo. S. shoemkr. h. 2843 Stanton Av  
 " Geo. W. mach. h. 1066 Central Av  
 " Jennie A. h. 960 Windsor  
 " John, shoemkr. h. Mentor nr. Churchill  
 Av  
 " Louise, h. Mentor nr. Churchill Av  
 " Mabel S. manicure, h. Mentor nr. Church-  
 ill Av  
 " Richard, shoemkr. rooms 115 E. 5th  
 " Richard F. shoemkr. h. e. s. Mentor nr.  
 Churchill Av  
 " Richard J. mach. h. 1066 Central Av  
 " Thessie, teacher, Windsor Public School,  
 h. 960 Windsor  
 Cuneo Rev. Alexis, h. Fagin opp. Pavilion  
 Cuneo Frank L. packer, h. 409 E. Pearl  
 " Jos. carp. h. 52 Race  
 " Jos. saloon, 334 E. Front, h. 137 Broad-  
 way  
 " Magdalene, wid. Chas. h. 206 Broadway  
 Cuni Jos. E. trav. salesman, n.e.c. 7th and  
 Walnut, res. Covington  
 " Josephine, tailoress, h. 134 Peete  
 " Leo, salesman, 118 W. 5th, res. Covington  
 " Louis J. stock-keeper, n.e.c. 7th and Wal-  
 nut, res. Covington  
 " Nora, tailoress, h. 134 Peete  
 Cuninghame Alex. pres. and gen'l manager  
 The Luhrig Coal Co. n.e.c. 4th and Plum,  
 h. flat 14, Haddon Hall  
 Cunnigan Wm. W. whitewasher, h. 1533  
 Providence  
 Cunnighan Cornelia, h. 537 Broadway  
 " Susan E. wid. Jas. L. h. 537 Broadway



Cut-Rate  
**RUBBER**  
 STORE.  
**Cattell**  
 604 Vine St.

**Compare** *Our Price with Others*  
*Quality against Quality.*

*And we know you will be satisfied that  
we are the leaders in*

**HARDWARE, CUTLERY and TOOLS.**

**THE  
HARD  
WARE  
STORE**

**PICKERING'S**  
5th and Main Sts.

Cunning Bessie M. clk. 355 W. 4th, res. Hartwell  
 " Clara, wid. Chas. h. 931 Central Av  
 " H. C. clk. 355 W. 4th, res. Hartwell  
 " Jas. teller The Central Trust & Safe Deposit Co. res. Hartwell  
 " M. J. pres. The M. J. Cunning Co. 900 Commercial Tribune Bldg, h. 11 W. 9th  
**CUNNING THE M. J. CO.,**  
 Designers and Manufacturers of Perforated Stamping Patterns, Embroidery Materials, &c., Commercial Tribune Bldg, 526 to 530 Walnut. See Advertisement in Front Department  
 " Mary J. wid. Albert, h. 11 W. 9th  
 " S. J. secy. and treas. The M. J. Cunning Co. 900 Commercial Tribune Bldg, h. 11 W. 9th  
**CUNNINGHAM A. J.,**  
 Attorney at Law, Office, 61 and 62 Blymyer Bldg, 514 Main; Telephone Main 1243; Residence, 3157 Harvey Av., Avondale  
**CUNNINGHAM A. J., JR.,**  
 Attorney at Law, Office, 61 and 62 Blymyer Bldg, 514 Main; Telephone Main 1243; Residence, 3157 Harvey Av., Avondale  
 " Abina, stenographer, International Correspondence Schools, h. 935 Ludlow Av  
 " Adolphus M. bds. 908 Mound  
 " Alex. H. trav. salesman, 347 W. 4th, h. 1919 Hewitt Av  
 " Alma M. b. k. 3100 Harvey Av. h. 3157 Harvey Av  
 " B. S. pres. Citizens' National Bank, s.e.c. 3d and Walnut, h. 217 E. Auburn Av  
 " Benj. B. mach. h. 1613 Western Av  
 " Bridget, wid. John, h. 2122 Gladstone Av  
 " C. C. chemist, bds. 323 E. 4th  
 " C. H. manager Hotel Alms, n.w.c. McMillan and Alms Place  
 " C. P. solicitor, s.w.c. 4th and Elm, rooms Hotel Rand  
 " Mrs. Caroline B., Christian Science practitioner, 2923 Monfort  
 " Carter A. painter, h. 1108 Broadway  
 " Catharine, (wid. Robt.) dry goods, 2045 Madison Road  
 " Chas. conductor, bds. 2941 Eastern Av  
 " Chas. lab. rooms 1707 Eastern Av  
 " Chas. lumberman, h. 1035 Pine  
 " Chas. A. clk. s.w.c. Clark and Dalton Av. h. 1035 Pine  
 " Chris. h. 927 Gest  
 " Curtis, driver, h. 2015 Central Av  
 " Daniel, pipe fitter, h. 421 Oregon  
 " David, bklayr. h. 2943 Urwiler Av  
 " David, driver, h. 916 Armory Av  
 " David, porter, h. 1308 Main  
 " Eldon L. clk. 610 Baymiller, h. 3157 Harvey Av  
 " Elizabeth, wid. Henry, h. 2015 Central Av  
 " Ellen, wid. John, h. 1031 Oehler

**The Lawrence-Hall Electric Co.**

**DYNAMOS  MOTORS.**

**219 WEST FOURTH STREET.**

**Cunningham—Continued.**

" Emma C teacher, h. 3157 Harvey Av  
 " F. Edna, teacher, 10th Dist. School, h. 3157 Harvey Av  
 " Frank, porter, h. 114 Sycamore  
 " Geo. H secy. Cincinnati Mill & Mine Supply Co 227 W. 5th, h. 3536 Carthage Pike  
 " Geo. V. foreman, h. 824 Broadway  
 " Geo. W. h. 764 E. McMillan  
 " Hall, Burnet Woods Park  
 " Harry, h. 916 Armory Av  
 " Harry, motorman, h. 2702 Hackberry  
 " Henry, boxmkr. h. s.w.c. Grand Av. and Liberty  
 " Hugh, porter, Hotel Stratford  
 " Hugh, compounder, h. 2142 Storrs  
 " J. Frank, polisher, h. 1424 Freeman Av  
 " Jas. rooms 506 Broadway  
 " Jas. boxmkr. h. 1018 State Av  
 " Jas. coachman, h. 321 Broadway  
 " Jas. gear finisher, h. s.w.c. Grand Av. and Liberty  
 " Jas. hammerman, h. 4100 Eastern Av  
 " Jas. lab. bds. 3660 Colerain Av  
 " Jas. railroader, h. 767 Carlisle Av  
 " Jas. C. at 623 Main, res. Camp Dennison  
 " Jas. E. dray, h. 310 E. 12th  
 " Jas. E. teamster, h. room 37, 445 E. 6th  
 " Jas. F. carp. h. s.w.c. Grand Av. and Liberty  
 " Jas. H. supt. Trinidad Asphalt Roofing Co. 215 W. 3d, res. Newport  
 " Jas. J. dray, h. 744 Barr  
 " Jas. S. h. 3272 Montana Av  
 " Jane, h. 609 W. 7th  
 " Jennie M. wid. M. H. h. 1007 Chapel  
 " John, delicatessen, 700 E. McMillan  
 " John, lab. h. 40 Plum  
 " John, lab. h. 114 Sycamore  
 " John, restaurant, 626 John  
 " John A. teamster, rooms 744 Barr  
 " John D. pres. American Fruit Union, room 202, n.e.c. 5th and Race  
 " John F. lieut. Fire Co. No. 15, h. 1053 St. Gregory  
 " John J. clk. 625 Central Av. h. 1035 Pine  
 " John J. shoemkr. h. 1214 Budd  
 " John W. lab. h. 3245 Galion  
 " Jos. mach. hand, h. s.w.c. Grand Av. and Liberty  
 " Jos. H. polisher, h. 1424 Freeman Av  
 " Jos. T. driver, h. 1041 Noble Court  
 " Mrs. Katie, dishwasher, h. 1308 Main  
 " Kate, wid. Thos. h. 419 Mill  
 " Kearns, lab. h. 2013 Madison Road  
 " L. Bell, teacher, 16th Dist. School, h. 3157 Harvey Av  
 " Mrs. Lillie, with The John Shillito Co. h. 3453 Cheviot Av  
 " Lizzie, dressmkr. h. rear 2640 Alms Place  
 " Mrs. Lizzie, laundress, h. 1619 Moore  
 " Mrs. Margaret, h. 1424 Freeman Av  
 " Maria, wid. Wm. h. 2619 Ashland Av  
 " Martin, stone cutter, bds. 2257 Bogen  
 " Mary, wid. Jas. h. 515 Hopkins  
 " Mary, wid. Michael, h. 1987 Madison Road  
 " Mary, wid. Thos. h. 2142 Storrs  
 " Melinda, wid. Anthony J. h. 1125 Walnut  
 " Michael J. lab. h. 515 Hopkins  
 " Mortimer F. city fireman, h. 2214 Gest  
 " Patrick, h. 419 Mill  
 " R. G. trav. salesman, 322 John, res. Lamar, Mo  
 " R. S. adv representative, The Cincinnati Post, h. 2943 Urwiler Av  
 " Raymond, lab. h. 412 Bank  
 " Richard P. motorman, h. 1711 Pulte  
 " Robt. C. driver, h. 1041 Noble Court  
 " Robt. M. printer, 2923 Monfort  
 " Samuel, driver, h. 1502 Freeman Av  
 " Sarah, copyist, h. 421 Oregon  
 " Sarah E. wid. Jos. h. 764 E. McMillan  
 " Theo. lab. bds. 464 E. 6th  
 " Thos. bartender, h. 419 Mill  
 " Thos. coachman, h. 115 n. s. Forest Av., nr. Purdue  
 " Thos. ice, 1773 Elmore  
 " Thos. F. paver, h. 329 Woodward  
 " W. C. propr. Hotel Rand Co. 29 W. 5th  
 " Wm. res. Little Sisters of the Poor, Middle Road

## Cunningham—Continued.

" Wm. carder, 92 Perin Bldg, rooms 2138 Kindel Av  
 " Wm. florist, 935 Ludlow Av  
 " Wm. special delivery messenger P. O. h. 1711 Pulte  
 " Wm. A. trav. salesman, s.w.c. Elm and Pearl, res. Ft. Thomas  
 " Wm. G. foreman blksmith, 429 E. 2d, res. Bellevue, Ky  
 " Wm. H. teamster, h. room 37, 445 E. 6th  
 " Wm. J. h. 310 E. 12th  
 " Wm. J. paver, h. 515 Hopkins  
 " Wm. P. clk. 327 Lock, h. 1007 Chapel  
 Cunny Alex. D. manager Queen City Pattern Works, 464 E. 2d, h. n. s. Linwood Av. opp. Ellison Av  
 " Alex. D. jr. patternmkr. h. n. s. Linwood Av. opp. Ellison Av  
 " Louis S. draftsman, The Cincinnati Car Co., Winton Place, h. e. s. Michigan Av. b. Erie Av. and Wabash Av., Hyde Park  
 " Wm. A. patternmkr. h. n. s. Linwood Av. opp. Ellison Av  
 Cupid Distillery, office, 329 Sycamore  
 Cupman Harry, lampmkr. bds. 1638 Eastern Av  
 Cupper Belle, h. 516 W. 5th  
 Cupples Samuel Envelope Co. of St. Louis, G. C. Jacoby, sales agt. 25 Glenn Bldg  
 Cuppy Marie M. stenographer, Albert Bros. res. Dayton, Ky  
 Curd Amanda G. wid. Thos. H. b. 746 W. 6th  
 " Melvin, lab. bds. 1208 Dalton Av  
 " Richard, lab. bds. 1208 Dalton Av  
 " Thos. janitor, h. 406 Stone  
 " V. Belle, clk. 25 Atlas Bank Bldg, h. 746 W. 6th  
 Curee Frank, janitor, h. s.w.c. Delta Av. and Golden Av  
**CURETON FOUNDRY CO. OF MT. VERNON, O.**, Geo. Woodhull Clark, General Agent, 1108 Traction Bldg; Telephone Main 3153  
 Curfman O. A. postal clk. R. M. S. h. 845 W. 7th  
 Curl Edgar, merchandise broker, 119 E. 2d, h. 41 E. McMillan  
 " Robt. H. secy-treas. Typographical Union No. 3, room 17, 621 Walnut, rooms 130 W. 9th  
 " Thos. barber, rooms 308 Perry  
 " Wm. A. music teacher, Winton Place Public School, h. 9 Eden Park Terrace  
 See also "Kerl"  
 Curless Jennie, housemaid, 307 Broadway  
 " Luella M. acting cashier and stenographer, Columbia Life Ins. Co. of Cincinnati, h. flat 27, Henrietta Bldg  
 Curley Andrew, lab. h. 118 W. Commerce  
 " Ann, wid. John, h. 1036 Cutter  
 " Bessie, wid. Michael, h. 719 Clinton  
 " Bridget, wid. John, res. Home for the Aged Poor, Florence Av  
 " Edward J. molder, h. 235 W. 3d  
 " Ellen, res. Home for the Aged Poor, Florence Av  
 " Frank, clk, 221 W. 4th, h. 1510 John  
 " Harry M. clk. cigar stand, Gibson House, h. 719 Clinton  
 " Jas. watchman, h. 567 E. 8th  
 " John, driver, h. 308 Milton  
 " John, lab. bds. 923 Monastery  
 " John, mach, h. 118 W. Commerce  
 " John J. molder, h. 719 Clinton  
 " John T. mach. h. 999 Hill  
 " Jos. gas fitter, h. 1036 Cutter  
 " Kate, h. 1036 Cutter  
 " Katie, office attendant, 107 Odd Fellows' Temple, h. 1510 John  
 " Mrs. Lizzie, h. 1434 Central Av  
 " Lorene, paper folder, h. 1701 Central Av  
 " Margaret, wid. Thos. h. 1510 John  
 " Mrs. Mary, h. 1105 Oehler  
 " Mary, laundress, h. 713 E. 3d  
 " Mary, wid. Francis, h. 118 W. Commerce  
 " Mary A. wid. Owen, h. 1701 Central Av  
 " May, wid. Peter, h. 2008 Burnet Av  
 " Mayme, stenographer, Cohen & Co. h. 1701 Central Av  
 " Michael, watchman, h. 227 W. Front  
 " Thos. h. 1510 John  
 " Thos. lab. h. 999 Hill



Curlis Benj. motorman, h. 1849 Reading Road  
 " Mrs. Ella, domestic, h. 1849 Reading Road  
 " Geo. O. painter, h. 1213 Chapel  
 " Lizzie, (wid. Frank) housekeeper, 2153 Eastern Av  
 " Mina, pupil nurse, Cincinnati Hospital  
 " Pingree, h. 4344 Eastern Av  
 " Posey L. policeman, h. 1870 Huron Av  
 " Sidney L. motorman, h. 1844 Huron Av  
 " Wm. G. carp. h. e. s. Belle Av., Winton Place  
 Curliss Edgar S. carp. h. 4721 Wilmer Av  
 " Isaac, carp. h. 4721 Wilmer Av  
 Curly Thos. lab. bds. 4118 Hamilton Av  
 Curnayn Chas. B. mach. hand, h. 1622 Dorman  
 " Edward, lab. h. 2713 W. 6th  
 " Frank, carr.wkr. h. 2121 W. 8th  
 " I. W. mach. h. 1440 John  
 " J. Layton, lab. h. 1440 John  
 " Jas. lab. h. 2713 W. 6th  
 " Jas. jr. mach. hand, h. 626 Price Hill Road  
 " John E. fireman, h. 2713 W. 6th  
 " W. H. supt. Cincinnati Cooperage Co. h. 3167 Hillside Av  
 " Wm. L. cooper, h. 2308 Glenway Av  
 Curnick Samuel N. b. k. 77 Carew Bldg, h. 814 Considine Av  
 Curp Chas. shoes, rooms Galt House  
 Curran Mrs. A. R. grocery, 1045 Oehler  
 " Anna, h. 2156 Grand  
 " Anna, stenographer, h. 1028 Cutter  
 " Benj. P. salesman, 120 W. 7th, h. flat 9, 919 Central Av  
 " Chas. J. trav. salesman, 114 W. 2d, h. 2511 Stanton Av  
 " Chas. L. shoemkr. h. 970 Hatch  
 " Chas. M. h. 773 Summit Av  
 " Dennis, packer, h. 1222 W. Court  
 " Dennis J. carp. h. 1442 State Av  
 " Dora A. h. 773 Summit Av  
 " Edward lab. n. 2341 Kenton  
 " Ellen, wid. Thos. h. 1760 Eastern Av  
 " Francis, student, res. Mt. St. Mary's Seminary  
 " Frank J. clk. h. 2341 Kenton  
 " Geo. porter, h. 117 W. Commerce  
 " J. W. chief car inspector B.&O.S.W.Ry. room 14, 2d floor, s.w.c. 3d and Central Av. res. Newport  
 " Jas. h. 2156 Grand  
 " Jas. H. propr. James H. Curran Elevator Co. 114 W. 2d, h. 2511 Stanton Av  
**CURRAN JAMES H. ELEVATOR CO.**, James H. Curran, Proprietor; Manufacturers of Passenger and Freight Elevators of all kinds, 114 and 116 W. 2d and 111 and 113 Burrows. See Advertisement in Front Department  
 " Jas. M. b. k. 114 W. 2d, h. 4158 Witler

## Western Methodist Book Concern

A full line of Theological Works. The latest and best Books touching Living Questions.

Sermon Paper in all styles, and all Pastor's Requisites. Ask for our Catalogue.

**JENNINGS & PYE, Agents,**  
 220 and 222 W. Fourth Street.

**A FISHERMAN'S LUCK**

*May be increased,  
If he buys his requisites from us.*  
**Poles, Reels, Tackle, Hooks, Etc.**

**THE  
HARD  
WARE  
STORE**

**PICKERING'S**  
5th and Main Sts.

**Curran—Continued.**

- " John, foreman Cincinnati Cooperage Co. h. 2928 W. 6th
- " John, night foreman, C.C.C.&St.L.Ry. Round House, n.w.c. 3d and Baymiller, h. 1036 Kossuth
- " John, stock-keeper, h. 212 Magnolia
- " John J. potter, h. rear 1010 Oehler
- " John W. lab. h. 1760 Eastern Av
- " Maggie, h. 117 W. Commerce
- " Mary, h. 622 E. 6th
- " Mollie, h. 1442 State Av
- " Mrs. Mollie, h. 334 Lock
- " Mary, wid. Edward, h. 743 W. 3d
- " Mary, wid. Patrick, h. 114 W. Commerce
- " Mary, wid. Patrick, h. 1028 Cutter
- " Mrs. Mary A. seamstress, h. 1817 Queen City Av
- " Michael, cooper, bds. 1157 Harrison Av
- " Michael, riverman, h. 114 W. Commerce
- " Patrick, lab. h. 838 Lock
- " Patrick, lab. h. 504 E. 8th
- " Patrick F. mach. hand, h. 1222 W. Court
- " Sabina, wid. Michael, h. 415 E. Pearl
- " Sarah, shoe stitcher, h. 117 W. Commerce
- " Thos. mach. hand, h. 2930 W. 6th
- " Thos. manager, rooms 447 Pioneer
- " Thos. packer, h. 1222 W. Court
- " Thos. C. secy. and treas. The Geo. W. McAlpin Co. 13 W. 4th, res. Wyoming
- " Timothy C. policeman, h. 2341 Kenton
- " W. C. clk. 700 Race, rooms 716 Race
- " Wm. capt. Underwriters' Salvage Corps, h. 2341 Kenton
- " Wm. clk. h. 1045 Oehler
- " Wm. mach. hand, h. 415 E. Pearl
- " Wm. J. driver, h. 622 E. 6th
- Curran John, (John C. & Co.) 29 Walnut, res. Norwood

**CURREN JOHN & CO.,**

Fruit and Produce Commission Merchants, 29 Walnut

- " Kate wid. Edward, h. 1165 Gilbert Av
- " Mary, chambermaid, Grand Hotel
- " Mary, wid. Peter, res. Home for the Aged Poor, Florence Av
- " Thos. P. hackman, h. 1313 Linn
- See also "Curran"
- Current Wm. bds. 411 W. 5th
- Currey Clarence C. printer, h. 321 Stites Av
- Currie Archibald, cook, h. 348 Baum
- " Fannie, clk. Medical College of Ohio, h. 2718 Park Av
- " Robt L. foreman knitting dept. Fairmount Woolen Mills, h. 1910 Fairmount Av
- Wm. P. waiter, h. 4 Filson Place
- See also "Curry"
- Currier Mrs. Belle, h. 2553 Seegar Av
- " Nellie, saleslady, The Fair, h. 2553 Seegar Av
- Curran Abbie, head checker, Grand Hotel, h. 819 W. 9th

**Safe Investments**

We receive deposits and pay interest on our  
**BOND PURCHASE PLAN.**

We solicit your patronage.

**RUDOLPH KLEYBOLTE & CO.**

Ground Floor, First National Bank Building.

**Curran—Continued.**

- " Abbie, wid. Jas. h. 819 W. 9th
- " Cornelius, fireman, h. 819 W. 9th
- " Jas. T. supt. Crane-Hawley Co. n.w.c. Court and Sycamore, h. 642 State Av
- " John, driver, h. 717 Carlisle Av
- " John L. policeman, h. 642 State Av
- " Patrick L. policeman, h. 642 State Av
- " Timothy P. heating engineer, 124 E. Pearl, h. 1043 Mound
- See also "Curran" and "Curren"
- Currington Geo. lab. h. 1749 Eastern Av
- Currlen Amelia, wid. Fred. h. 158 E. McMicken Av
- " Fred. printer, h. 158 E. McMicken Av
- Currus Frank J. b. k. 323 Carlisle Bldg, h. 1174 Harrison Av
- " Jos. bakery, 1174 Harrison Av
- Curry Alice E. with F. H. Woodrow & Co. h. 1205 Myrtle Av
- " Anna, h. 1800 Elm
- " Anna, telephone op. res. Thos. C. Curry's, Winslow Av
- " Anna L. h. 1221 Myrtle Av
- " Arthur, pipe fitter, bds. 405 Betts
- " Barbara, wid. W. Clark, h. 1211 W. 6th
- " Beaza, (wid. Jas. A.) fitter, h. 316 Broadway
- " Bessie, h. 305 Longworth
- " Cedora C. student, h. 501 E. 3d
- " Cornelius, foreman switchman, h. 2425 Price Hill Road
- " D. N. ins. agt. 501 Odd Fellows' Temple, h. 3905 Edgewood Av
- " E. A. phys. 501 E. 3d
- " Edward M. coachman, res. Thos. C. Curry's, Winslow Av
- " Edward P. h. 1221 Myrtle Av
- " Elmer I. butcher, h. 405 Betts
- " Emma, wid. Chas. h. 4140 Hamilton Av
- " Fannie, wid. Frank, h. room 10, 630 W. Court
- " Florence, stenographer, 107 Bell Block, h. 1647 Baltimore Av
- " Frank, phys. 4271 Eastern Av
- " Frank A. bartender, 522 Vine, h. 2630 Hemlock
- " Frank G. secy. and treas. The Curry Wooden Ware Co. 22 E. 2d, res. Covington
- " Geo. A. carp. h. 4221 Mad Anthony
- " Grant, tanner, h. 2136 Kindel Av
- " Harriet, wid. Isaac, h. 2159 Central Av
- " Helen, saleslady, 415 Race, h. Clarion Av., Evanston
- " Mrs. Helen G. violin school, 408 Main
- " Henry, lab. h. 1711 State Av
- " Henry E. h. 1221 Myrtle Av
- " Hubert E. clk. supt. of car service dept. C.H.&D.Ry. h. 925 W. Court
- " Ina, music teacher, h. 1205 Myrtle Av
- " J. W. sanding machines, 2558 Western Av. h. 1647 Baltimore Av
- " Jas. J. carr.wkr. h. 616 Church
- " Jas. W. gen'l yardmaster, C.C.C.&St.L.Ry. n.e.c. Front and Baymiller, h. 616 Church
- " John, lab. res. Betts Street Hospital
- " John M. foreman, res. Thos. C. Curry's, Winslow Av
- " Jos. bartender, 27 W. 7th, res. Covington
- " Jos. janitor, h. 2526 Gilbert Av
- " Jos. J. switchman, h. 2504 Spring Grove Av
- " L. Elizabeth cashier W. U. Tel. Co. h. south end Goodhue Av
- " Mary, (Maund & C.) h. 30<sup>th</sup> W. 7th.
- " Mary, clk. res. Thos. C. Curry's, Winslow Av
- " Mary, wid. Hugh, h. south end Goodhue Av
- " O. D. h. n. s. Clarion Av. nr. Trimble Av., Evanston
- " Ralph, clk. rear 2142 Western Av. h. 1647 Baltimore Av
- " Richard L. engraver, at 325 Walnut, h. 408 Main
- " Robt. M. h. 4140 Hamilton Av
- " S. B. confec. 629 Walnut
- " Mrs. S. J. wid. W. E. h. n. s. Clarion Av. nr. Trimble Av., Evanston
- " Thos. C. contractor, h. e. s. Winslow Av. b. Fern and Oak

**Curry—Continued.**

- " W. S. clk. freight accountant's office, C. C. & St. L. Ry. res. Home City  
 " W. T. b. k. room 7, n.w.c. 5th and Vine, res Covington  
 " Wm. M. bklayr, h. 2504 Spring Grove Av  
 " Wm. S. pilot, 238 E. Front
- CURRY WOODEN WARE CO. (THE),**  
 J. Starke Wayne, President; Frank G. Curry, Secretary and Treasurer; Manufacturers and Jobbers of Wooden and Willow Ware, Grocers' Sundries, &c., 22 and 24 E. 2d; Telephone Main 2046
- See also "Currey" and "Currie"
- Curtain Ellen, wid. Thos. h. 1031 W. 8th  
 Curth Amanda C. teacher, Sherman School, h. 2821 Vine  
 " Henry G. h. 2821 Vine  
 Curtin Abble, telephone op. h. 1033 Wesley Av  
 " Catharine A. stenographer, Cincinnati & Suburban Bell Telephone Co. h. 1033 Wesley Av  
 " Ellen, wid. Thos. h. 1031 W. 8th  
 " Geo. waiter, h. 606 Walnut  
 " Patrick, jr. engraver, h. 1033 Wesley Av  
 " Patrick, sr. blksmith, h. 1033 Wesley Av  
 " Thos. h. room 37, 127 E. 3d  
 Curtis Albert F. dry goods, h. flat 11 Had-don Hall  
 " Anna, wid. John, rooms 2016 Baymiller  
 " Benj. F. mach. at 437 Race, res. Covington  
 " Bicycle Co., Ira W. Curtis, propr. 212 Post Square  
 " Chas. A. tinner, bds. 1615 Forest Av., Walnut Hills  
 " Chas. E. foreman turn room, 4029 Hamilton Av. res. Bellvue, Ky  
 " Chas H. (Curtis & Co.) 216 Post Square, h. 52 W. McMillan
- CURTIS COMPANY,**  
 Contractors and Dealers in "Paroid Roofing," Asphalt, Pitch, Gravel and Grit Roofs; Roofing Materials; Repairing and Painting Old Roofs a Specialty, 216 Post Square; Telephone Main 1927.  
 See Advertisement in Front Department
- " Daniel, policeman, h. s. s. Ring Place nr. Grand Av  
 " Dye House (The), 634 Elm  
 " Elizabeth, wid. Thos. h. rear 521 Sycamore  
 " Francis H. bartender, h. 830 W. 8th  
 " Helen May, teacher of elocution and detsarte, Cincinnati Conservatory of Music, s.e.c. Highland Av. and Oak, h. 2518 Highland Av  
 " Henry, carp. h. flat 14, 2200 Vine  
 " Henry, lab. h. 611 Lodge  
 " Rev. Henry Melville, pastor Mt. Auburn Presbyterian Church, h. 103 E. Auburn Av  
 " Hugh, foreman, rooms 812 W. 8th  
 " Ira W. propr. Curtis Bicycle Co. 212 Post Square  
 " Jas. S. trimmer, h. 917 Clark  
 " John W. electrician, equipment dept. 316 Vine  
 " Jos. B. tel. op. W. U. Tel. Co. rooms 619 W. 4th  
 " Kenneth W. h. 103 E. Auburn Av  
 " Lulu, chambermaid, Palace Hotel  
 " M. J. mach. h. 2408 Symmes  
 " Malvina, wid. Wm. P. h. 419 E. 4th  
 " Mamie, h. 204 W. Court  
 " Melville G. textile manuf. h. 103 E. Auburn Av  
 " Owen, lab. h. 917 Clark  
 " Percy, bds. 550 E. 5th  
 " Q. T. clk. h. 212 Post Square  
 " Samuel, clk. rooms 16 Eastbourne Terrace  
 " Samuel E. salesman, n.w.c. 5th and Vine, rooms Oxford Hotel  
 " Sarah, with The John Shillito Co. h. 917 Clark  
 " Thos. J. dyeing, 634 Elm, res. Bellevue, Ky  
 " Wm. V. electrician, wks: 311 E. 5th, rooms 635 W. 8th

**WURLITZER**  
 AGENTS FOR THE  
**STEINWAY PIANO**  
 AND OTHER LEADING MAKES.  
 MUSICAL INSTRUMENTS 117 - 121  
 EAST 4<sup>TH</sup> ST.

- Curtiss Thos. O. trav. salesman, 714 Main  
 Courtois Thos. rooms 414 John  
 Curts Emma, shoefitter, rooms 928 W. 7th
- CURTS JAY W.,**  
 Attorney at Law, Room 907 First National Bank Bldg, s.e.c. 4th and Walnut; Telephone Main 290; Residence, 560 Purcell Av.; Telephone West 985—R
- See also "Kurtz"
- Curzon John, bds. 2900 Vine  
 Cusack Rev. John, res. St. Francis Hospital  
 Cuscaden Wm. T. woodwkr. h. 731 Betts  
 Cushard Mrs. Alice M. h. 1706 Central Av  
 Cusher Jos. cigarmkr. h. 419 Armory Av  
 " L. M. optician, 638 Vine, h. 624 W. 7th  
 " Myer, h. 1776 Powers  
 " Noah, cigars, h. 419 Armory Av  
 Cushing Edward, lab. h. 543 Freeman Av  
 " Edward, pressfeeder, h. 936 Kenyon Av  
 " H. H. ins. solicitor, 149 E. 3d, res. Hartwell  
 " John, driver, h. 949 W. Front
- CUSHING JOHN J.,**  
 Attorney at Law, Office, 914 Union Trust Bldg; Telephone Main 252; Residence, 4167 Forest Av., Norwood; Residence Telephone Elm 11—R
- " John J. houseman, Dennison Hotel, res. Covington  
 " Martin, coremkr. h. 543 Freeman Av  
 " Thos. lab. h. 543 Freeman Av  
 " W. F. h. 4841 Greenwood Terrace
- CUSHING WADE,**  
 Attorney at Law, Office, 1422 to 1426 Union Trust Bldg; Telephone Main 252; Residence, flat 12 Warwick (North); Residence Telephone North 1915
- CUSHING WADE,**  
 President Board of Public Safety, City Hall; Residence, flat 12 Warwick (North)
- Cushion Shoe Co. room 10, 621 Main  
 Cushman C. C. mach. h. 248 Fosdick  
 " Martin L. section foreman, h. 630 Eden Park Entrance
- See also "Kushman"
- Cusick Chas. O. railroader, h. 839 Carlisle Av  
 " Mary, wid. Patrick, h. 501 Clinton  
 Cusik Albert, bartender, bds. 1200 Flint  
 Cusson Alex. L. clk. car recorder's office, L. & N. Ry. h. Mitchell st., Hyde Park  
 " Mrs. E. (wid. Leon) b. h. 2149 Grand  
 " G. Hoyle, dept. mgr. 313 Race, res. Covington
- Custard Anna, h. 2829 Preston  
 " Jas. porter, 26 Opera Place  
 " Jas. G. draper, 22 W. 4th, res. Newport  
 " John A. mailer Cincinnati Enquirer, res. Newport  
 " May, saleslady, 1119 Main, res. Newport  
 " W. L. upholsterer, wks. 626 Race



Cut-Rate  
**RUBBER**  
 STORE.  
**Cattell**  
 604 Vine St.



**QUALITY** *50 years study  
—to get the best.—*  
**PRICE** *A Magnet  
—that brings you back.—*  
**HARDWARE, CUTLERY and TOOLS.**

**THE  
HARD  
WARE  
STORE**

**PICKERING'S**  
5th and Main Sts.

Custer Herbert, engineer, h. 3116 Walworth Av  
" Wm. F. mach. h. 250 Shillito  
See also "Kuster"  
Cutaia A. F. salesman, h. 113 W. 7th  
" Mrs. J. Ghio, music teacher, 113 W. 7th  
Cuthbert Thos. R. carp. h. 246 Setchell  
Cuthrell Mrs. Jessie, h. 514 Smith  
Cutler Earl S. clk. The Alms & Doepke Co. h. 935 Betts  
" Gertrude M. clk. room 106, 519 Main, h. 935 Bets  
" Harry S. clk. h. 1888 Gladstone Av  
Jas. driver, 327 Lock  
Jas. engineer, h. 1528 Jones  
Mary, wid. Henry, h. 1888 Gladstone Av  
" Robt. conductor, h. 935 Betts  
Cutter A. W. train dispatcher, P.C.C.&St.L. Ry. room 7, s.e.c. Pearl and Butler, res. Loveland  
" Abraham P. porter, h. 438 Milton  
" Alpheus, clk. 232 W. 4th  
" Andrew, manager Cincinnati Dental Supply Co. 10 Glenn Bldg, res. Bellevue, Ky  
" Bernard J. stenographer, 121 E. 5th, res. Covington  
" Miss C. E. dressmkr. h. 1430 Main  
" Dr. C. F. Medical Co., Edward F. Lotz, mgr. 2809 Euclid Av  
" Edward, car inspector, h. 1215 Budd  
" Edward P. h. 4240 Hamilton Av  
" Edwin, draftsman, 4609 Eastern Av. h. 438 Milton  
" Frank A. salesman, 929 Main, h. 502 Delta Av  
" Frank E., Cincinnati mgr. Barrett Manuf. Co. rear 639 W. Front, h. 4240 Hamilton Av  
" Geo. lab. h. 1215 Budd  
" Harry, bartender, h. 1324 Linn  
" Harry B. printer, h. 2403 Colerain Av  
" Howard C. clk. 1 E. Front, res. Bellevue, Ky  
" Jesse A. collector, Crescent Printing Co. res. Norwood  
" John G. lab. h. rear 1120 W. 8th  
" Julia K. stenographer, 507 Johnston Bldg, res. Norwood  
" Leon E. clk. Cincinnati Post, res. Covington  
" Louise, clk. The Bradstreet Co. res. Bellevue, Ky  
" Mary C. stenographer, 118 E. Canal, h. 438 Milton  
" Minnie D. wid. Alpheus, h. 908 Morris  
" Rosina, wid. Barney, h. 1324 Linn  
" Russell W. collector, American Ex. Co. res. Bellevue, Ky  
" Sarah, wid. Jas. h. 3549 Dick  
" Volney, confec. s.w.c. Erie Av. and Delta Av. h. 500 Delta Av  
" Wm. (Huber & C.) 319 E. 3d, h. 4170 Hamilton Av

**The Lawrence-Hall Electric Co.**  
**TELEPHONES**

For Offices, Factories and  
Private Residences.

219 WEST FOURTH STREET.

Cutter—Continued.

" Wm. H. clk. 1182 Harrison Av. h. 2489 Seegar Av  
**CUVIER (THE),**  
Chas. S. Frohman, Proprietor; Wines, Liquors and Cigars, n.w.c. 4th and Central Av  
**CUVIER CLUB,**  
Alex. Starbuck, President; Wm. J. Lawler, Secretary. 30 Opera Place  
Cuzner C. C. messenger, Southern Ohio Ex. Co. res. Franklin, O  
**CYPRESS LUMBER CO.,**  
Sanford Tuthill, Manager; Hardwood and Cypress, Plain and Quartered Sawn White and Red Oak, Yellow Poplar, Yellow Pine, Walnut, &c.; Office and Yards, n.w.c. Gest and Dalton Av.; Telephone West 105  
Czach Andrew, fireman, bds. rear 3155 W. 6th  
Czajka Frank, carp. h. w. s. Badgley Av. west of Virginia Av  
" John, foreman, 617 Reading Road, h. 4673 Kirby Av  
" Raymond J. stone cutter, res. Frank Czajka's, Badgley Av  
Czerwinski Anthony, foreman, h. 2016 Colerain Av  
" Arthur, patternmkr. h. 2153 Colerain Av  
" Chas. A. clk. 802 Traction Bldg, h. 2153 Colerain Av  
" Clara, milliner, h. 2016 Colerain Av  
" Edward F. cab.mkr. h. 2205 Wheeler  
" Leo, clk. s.w.c. Pearl and Elm, h. 2016 Colerain Av  
" Regina, wid. Edward, h. 2153 Colerain Av  
Czischek Oscar B. storekeeper, 749 W. 3d, h. 1061 Clark  
Czok Gabriel, lab. rooms 1941 Central Av

## D

Dabbelt Jos. H. stenographer, Eagle Counter & Leather Co. bds. 708 Donnersberger  
Dabney Ackey, lab. bds. 2742 Eastern Av  
" Mrs. Ada, bds. 2813 Columbia Av  
" Chas. bootblack, rooms 529 Sycamore  
" Chas. W. pres. University of Cincinnati, e. s. Clifton Av. north of Calhoun  
Dabney's Hall, 420 McAllister  
Dabney Stephen, lab. h. 405 E. Front  
" W. P. real estate, 420 McAllister  
Dacey Ada, stenographer, A. S. Boyle & Co. h. n.e.c. Stanton Av. and Locust  
" Chas. plumber, h. n.e.c. Locust and Stanton Av  
" Cornelius, (D. & Miller) rear 2425 Gilbert Av. h. n.e.c. Locust and Stanton Av  
" Dennis, engraver, h. 1608 Dudley  
" Ellen, wid. John, res. St. Francis Hospital  
" Jas. J. city fireman, h. 2514 Chatham  
" John, coppersmith, h. 1927 Elm  
" John, stableboss, s.e.c. Water and Plum, h. 50 Plum  
" John J. foreman finisher, The Lunkenheimer Co. h. 750 Morgan  
" Mary, b. k. h. 545 E. 5th  
" Michael J. stone cutter, h. 545 E. 5th  
" & Miller, (Cornelius D. & Geo. M.) horse-shoers, rear 2425 Gilbert Av  
" Nora, wid. Michael, h. 624 E. 6th  
" Wm. lab. h. 545 E. 5th  
" Wm. J. engineer, h. s. s. Collins Place east of Hamilton Av  
See also "Dacy" and "Deasy"  
Dackau Anna S. b. k. Wm. Helwig, jr. h. 302 Calhoun  
" Mrs. Mary, h. 302 Calhoun  
" Minnie, saleslady, h. 302 Calhoun  
" Wm. A. packer, h. 302 Calhoun  
DaCosta Moses P. manager Rose DaCosta's, 717 Central Av  
" Phoebe, saleslady, 10 W. 5th, h. 717 Central Av  
" Mrs. Rosa, pawnbroker, 717 Central Av  
Dacy Daniel, lab. h. 3249 Columbia Av  
" Mary, h. n.w.c. 5th and Broadway  
" Wm. lab. h. n.w.c. 5th and Broadway  
See also "Dacey" and "Deasy"

Dadel Martha, wid. John, h. 2132 Baymiller  
 " Stella M. dressmkr. h. 2132 Baymiller  
 Dadones Adam, molder, bds. 1536 Cutter  
 Dashne Emil, driver, bds. 2628 Colerain Av  
 Daeschler David, baker, rooms 416 Richmond  
 " John, cutter, h. 2520 Vine  
 Daffin Benj. F. lab. h. 3478 Southside Av  
 Daganar Chas. H. lab. h. 2471 McMicken Av  
 " Minnie, wid. Chas. h. 2471 McMicken Av  
 " Rudolph F. cutter, h. 2471 McMicken Av  
 Daganer Anna M. wid. Louis, h. 1042 W. Liberty  
 " Fred. W. carp. h. 1042 W. Liberty  
 Dagenbach August, cigarmkr. h. s. s. Wuest st., Clifton  
 " August, jr. lab. res. August Dagenbach's, Wuest st  
 " J. Martin, cigarmkr. h. s. s. Wuest st., Clifton  
 Dagenfoehr Lizzetta M. wid. Wm. h. 3012 Cohoon  
 Dager Chas. (Pope & D.) 623 Plum, h. 3432 Boudinot Av  
 " Walter E. letter carrier, Sta. L, h. 3432 Boudinot Av  
 " Rev. Wm. M. missionary, h. 3442 Boudinot Av  
 Daggett Edward, steward, h. 2610 Hemlock  
 Dagwell Frank E. salesman, 411 Race, h. 918 Richmond  
 Dahl Oscar, bartender, rooms 141½ W. 5th  
 Dahlberg Herman, kitchenman, Gerdes Hotel  
 Dahle Henry A. butcher, h. 3153 Spring Grove Av  
 Dahlen Pearl, wid. Bernard, h. room 30, 1023 Main  
 Dahlheimer Bessie C. b. k. and stenographer, The F. C. H. Manns Co. res. Covington  
 " Christ J. piano finisher, h. 516 Tusculum Av  
 " Leo, stock-keeper, s.w.c. Elm and McFarland, res. Covington  
 Dahloff Herman, salesman, 227 W. 4th, res. Covington  
 Dahling Benj. W. linotype mach. h. 261 Emming  
 " Edward L. mach. h. 2719 Scioto  
 " Florence, stenographer, 327 Lock, h. 261 Emming  
 " Henrietta, wid. Geo. h. 245 Stark  
 " Henry F. foreman upholsterer, 324 W. Court, h. 2719 Scioto  
 " John H. blksmith, h. 2122 St. Michael  
 " Lillie, h. 1653 Cooper  
 " Louis, stone cutter, h. 1610 Western Av  
 " Maggie, wid. John, h. 921 Bank  
 " Mary, h. 2122 St. Michael  
 " May E. h. 1653 Cooper  
 " Wm. B. h. 1653 Cooper  
 Dahlke Mrs. E. A. dressmkr. flat 5, n.w.c. 14th and Vine  
 " Emil A. linotype mach. h. flat 5, n.w.c. 14th and Vine  
 " Ferd. linotype mach. h. 1630 Sycamore  
 " Gottlieb, h. 1630 Sycamore  
 " Oscar, postal clk. R. M. S. h. 136 Gage  
 " Robt. J. policeman, h. 1630 Sycamore  
**DAILMAN BENJ.,**  
 Reporter Cincinnati Post; Residence, 425 Laurel  
 " David, huckster, h. 520 Clinton  
 " David D. iron, h. 425 Laurel  
 " Isaac, iron, h. 425 Laurel  
 " L. H. stenographer, 317 E. 2d, h. 520 Clinton  
 " Lee, shoe cutter, h. 425 Laurel  
 " Sam B. driver, h. 1315 Linn  
 " Stella, saleslady, 442 Race, h. 520 Clinton  
 " Wm. carp. h. 3215 Glendora Av  
 Dahlmann Bertha, tel. op. W. U. Tel. Co. h. 612 Crown  
 " Daniel, peddler, h. 612 Crown  
 " Harry, clk. h. 612 Crown  
 " Louisa, widow, res. Bodmann German Protestant Widows' Home  
 See also "Dallmann"  
 Dahmann Albert F. collector, Cincinnati Times-Star, h. 36 Juergens Av  
 " Arthur, carpet layer, h. 36 Juergens Av

**WURLITZER**  
 A LARGE LINE OF  
**Swiss Music Boxes  
 and Musical Novelties.**  
 MUSICAL INSTRUMENTS 117-121  
 EAST 4<sup>TH</sup> ST.

**Dahmann—Continued.**

" David, messenger, h. 36 Juergens Av  
 " Elizabeth, h. 3734 St. Lawrence Av  
 " Frank, painter, 3734 St. Lawrence Av  
 " Henry, h. 952 W. 5th  
 " J. Henry, supt. St. John's German Evangelical Protestant Cemetery, w. s. Carthage Pike north of Juergens Av  
 " Lottie, saleslady, 1740 Race, h. 36 Juergens Av  
 " Louis G. janitor, h. 36 Juergens Av  
 " Minnie, wid. J. Henry, h. 36 Juergens Av  
 " Wm. H. lab. h. 36 Juergens Av  
 Dahms Henry J. driver, h. 139 Goethe  
 " Minnie, wid. Fred, h. 139 Goethe  
 " Otto, bowl house, 536 Walnut and 807 Main, h. 1021 Academy Av  
 Dahut Sliman, peddler, bds. 220 Elm  
 Daiber Albert H. mach. h. 1317 Bates Av  
 " Bernard, agt. 1500 Vine, h. 1997 State Av  
 " Fred H. E. mach. h. 1997 State Av  
 " Mary E. wid. Wm. J. h. 1995 State Av  
 Daigger Anton, foreman glueing dept. s.e.c. Richmond and Harriet, h. 1018 W. 8th  
 " Mina, bottler, h. 1018 W. 8th  
 Daiker Albert, reporter County Recorder's Office, h. flat 16, Parkside Flats  
 " Amelia, seamstress, h. 1864 Westwood Av  
 " Amelia, wid. Wm. h. 618 W. McMicken Av  
 " Catharine, wid. Fred. res. Wm. Spatz's, Tozzer st  
 " Catharine, wid. John, h. 1864 Westwood Av  
 " Chas. L. electrician, h. 2179 Buck  
 " Edward, (Weier & D.) 1004 Walnut, h. 248 Stetson  
 " Elizabeth, wid. Jos. h. 530 York  
 " Fred. C. jr. helper, h. 2186 Buck  
 " Fred. C. sr. trackman, h. 2186 Buck  
 " Geo. janitor, h. 2234 Spring Grove Av  
 " Gertrude, seamstress, h. 1864 Westwood Av  
 " Jos. lab. wks. 2100 Queen City Av  
 " Margaret, dry goods, 1826 Linn, h. 530 York  
 " Margaret, wid. Max, h. 2234 Spring Grove Av  
 " Severin, h. 3201 Harvey Av  
 " Wm. blksmith, rooms 2179 Barnard  
 " Wm. motorman, h. 2605 Jefferson Av  
 " Wm. F. helper, h. 2186 Buck  
 See also "Deiker"  
 Dailey Addie, h. 4047 Columbia Av  
 " Alfred B. draftsman, 72 Perin Bldg, res. Covington  
 " Bessie, stenographer, 730 W. 3d, h. 972 McPherson Av  
 " Bridget, h. 972 McPherson Av  
 " Dennis foreman meter shop, s.w.c. 4th and Plum, h. 972 McPherson Av  
 " E. E. transfer clk. R. M. S., Central Union Depot, res. Covington

**Western Methodist Book Concern**

Headquarters for

**Sunday School Supplies,**

Publishers of the Berean Series Lesson Helps, Dealers in Libraries, Singing Books, Maps, Charts, Blackboards, &c:

**JENNINGS & PYE, Agents,**

**220 and 222 W. Fourth Street.**

## ECONOMY

Is in what you get—not in what you pay—worth remembering.

**HARDWARE, CUTLERY and TOOLS.**

THE  
HARD  
WARE  
STORE

**PICKERING'S**  
5th and Main Sts.

### Dailey—Continued.

- " Edward, clk. Irwin, Ballmann & Co. h. 625 Central Av
- " Ellen, wid. Patrick, h. 1521 Jones
- " Jas. bartender, rooms 500 Mound
- " Jas. E. expressman, h. 625 Central Av
- " Jos. foreman construction dept. 316 Vine, h. 1521 Jones
- " Jos. A. mach. h. 972 McPherson Av
- " Lizzie, cashier, h. 1521 Jones
- " Margaret, shoe fitter, h. 625 Central Av
- " Robt. D. clk. 343 Main, h. 972 McPherson Av
- " Wm. C. clk. h. 625 Central Av
- See also "Daley" and "Daly"
- Daily Chas. H. clk. C.C.C.&St.L.Ry. Freight Depot, res. Covington
- " Edward E. postal clk. R. M. S. res. Covington
- " John, waiter, rooms 115 E. 5th
- " Lillie, saleslady, 1127 Main, h. 3201 Colerain Av
- " Margaret F. wid. Bernard B. h. 2606 Hackberry
- " Market Review, 30 E. 3d
- " Martin, yard conductor, h. 901 Delhi Av
- " Matthew D. h. 323 Milton
- " Newton J. mach. h. 3201 Colerain Av
- " Official Baseball and Race Bulletin, W. J. Enderes & Bros. publishers, 501 Commercial Tribune Bldg
- " Philip E. messenger P.C.C.&St.L.Ry. Ticket Office, h. 3057 O'Bryon
- " Sadie, stenographer, room 36, 206 E. 5th, res. Covington
- " Trade Record of New York, Lyman Hess, representative, 107 Bell Block
- " Wm. coachman, 764 Ridgeway Av
- See also "Dailey," "Daley" and "Daly"
- Dair Ada, h. 3430 Boudinot Av
- " Bros. (W. F. D.) com. mers. 232 W. 6th
- " Elizabeth, wid. Louis, h. 3430 Boudinot Av
- " Ida R. h. 126 Shillito Place
- " Mary, wid. Chas. L. h. 2411 Spring Grove Av
- " Noah, carp. h. 3036 W. 6th
- " W. F. (D. Bros.) 232 W. 6th, h. 126 Shillito Place
- Dairy and Food Commissioner's Office, 930 Cutter; J. J. Kinney, asst. commissioner
- Dakin Elizabeth, wid. Chas. H. h. 935 John
- " G. brakeman, rooms n.e.c. 3d and Baymiller
- Dakota Building, n.w.c. 5th and Sycamore
- DAKOTA HOTEL,**  
Steam Heat and Free Baths, n.w.c. 5th and Sycamore
- Dale Abbie B. stenographer, supt. of car service dept. C.H.&D.Ry. res. Covington

## Safe Investments

**Union Light, Heat & Power Co.,  
4 per cent Bonds.**

Guaranteed by the Cincinnati, Newport & Covington Light & Traction Co.  
Interest payable semi-annually.

Interest paid on deposits, on a new plan.

**RUDOLPH KLEYBOLTE & CO.**

**Ground Floor, First National Bank Building.**

### DALE BEN B.,

- Attorney and Counselor at Law, Office, Suite 912 Mercantile Library Bldg; Telephone Main 831; Residence, 2925 Vernon Place; Telephone North 178—R
- " Chas. H. h. 439 Laurel
- " D. W. treas. h. 439 Laurel
- " Edward, waiter, rooms 431 Elm
- " Mrs. Ioda, h. 2519 Burnet Av
- " J. C. carp. 220 E. 6th, h. 746 W. 9th
- " John H. lab. h. 2005 Gilbert Av
- " John S. conductor, h. 1420 Linn
- " John W. chief clk. Adams Express Co. h. 1773 Forest Av., Walnut Hills
- " M. Anna, wid. John W. h. 867 Glenwood Av
- " Mrs. M. S. (wid. John S.) nurse, h. 1420 Linn
- " Stanley, porter, rooms 912 John
- Daley Bessie M. telephone op. h. 629 E. 5th
- " Bros. (Wm. & John) saloon, 3401 Spring Grove Av
- " Cleveland, yard clk. B.&O.S.W.Ry. Round House, foot of Arlington, res. St. Bernard
- " Cornelius, fireman, h. 5 Center, Pendleton
- " Daniel, h. 629 E. 5th
- " Daniel, jr. bottler, h. 629 E. 5th
- " Edward, rooms 817 Vine
- " Ellen, h. 750 E. 6th
- " Geo. F. driver, h. 1701 Elm
- " J. rooms 806 Vine
- " Jas. J. teamster, h. 750 E. 6th
- " Jas. M. mach. h. n.w.c. Lewis and Centaur
- " John, (D. Bros.) h. 3401 Spring Grove Av
- " John, blksmith, h. 2602 Eastern Av
- " John, driver, h. rear 521 W. 5th
- " John, glazier, h. s. s. Syracuse east of Wehrman Av
- " John, lab. h. 513 Baum
- " John, lab. h. 517 Baum
- " John, molder, h. n.w.c. Lewis and Centaur
- " John, shoemkr. h. 1632 Highland Av., Mt. Auburn
- " John, jr. plumber, h. 517 Baum
- " John, jr. shoemkr. h. 513 Baum
- " John J. teamster, h. 750 E. 6th
- " Jos. lab. h. 602 Lock
- " Jos. J. painter, h. s. s. Syracuse east of Wehrman Av
- " Josie, forelady shoe stitcher, 229 W. McMicken Av. h. 513 Baum
- " Mary, mach. op. h. 1632 Highland Av., Mt. Auburn
- " Mary, saleslady, 521 Race, h. 502 E. 5th
- " Mary, wid. John. h. 602 Lock
- " Mary, wid. Patrick, h. 3488 Reading Road
- " Michael, molder, h. 2602 Eastern Av
- " Patrick, lab. h. 533 W. Court
- " Peter, fireman, U. S. Custom House
- " Thos. F. baker, rooms 1104 Race
- " Timothy, lab. h. 1632 Highland Av., Mt. Auburn
- " Timothy, shoe cutter, h. Beech Court east of Delta Av
- " Wm. (D. Bros.) h. 3401 Spring Grove Av
- " Wm. brakeman, h. 629 E. 5th
- " Wm. shoe cutter, h. 233 E. 12th
- " Wm. jr. h. 3401 Spring Grove Av
- " Wm. J. coachman, h. 3488 Reading Road
- " Wm. M. boilerkr. h. 702 Sycamore
- See also "Dailey," "Daily," "Dalie" and "Daly"
- Dalgleish Thos. engineer, h. 801 Matson Place
- Dalie Silas G. conductor, h. 2344 Glenway Av
- Dallinghaus Louis, driver, h. 1205 Pendleton
- Dalinsky Abraham, tailor, bds. 1544 Central Av
- " Jake, tailor, h. 1544 Central Av
- Dall Henry J. driver, h. rear 929 Bank
- " Herman H. saloon, s.w.c. Dudley and Liberty, h. 1555 Dudley
- " Mrs. May, bds. 917 Race
- See also "Doll"
- Dallas Alex. carp. h. 4384 Innes Av
- " Clifford M. clk. stations dept. Public Library; also, music teacher, h. 4384 Innes Av
- " Frank, h. 531 W. 7th
- " Howell, bartender, s.e.c. Court and Plum

Dallenberg Chas. fireman, bds. 2104 W. 6th  
 Daller C. Oskamp, secy. and treas. The  
 Clemens Oskamp Co. 417 Vine, res. Nor-  
 wood

" John C. pres. The Clemens Oskamp Co.  
 417 Vine, res. College Hill

" John C. jr. clk. 417 Vine, res. College Hill

**DALLER JOSEPH,**  
 Residence, 1115 Vine  
 " Josephine, h. 432 Betts  
 " Mary, nurse, h. 432 Betts  
 " W. H. watch casemkr. Queen City Watch  
 Case Manuf. Co. res. Newport  
 " W. J. clk. freight accountant's office, C.C.  
 C.&St.L.Ry. res. Newport

Dallman Chris. carp. rooms 1320 Race

Dallmann August, driver, h. 1612 Hughes

" Chas. carr. trimmer, h. 139 Goethe

" Frank, driver, h. 209 Wade

" Harry, shoemaker, h. 139 Goethe

" Henry, porter, h. 2209 Florence Av

" John R. carp. h. 1612 Hughes

" Joppa, wid. Herman, h. 201 Mulberry

" Jos. mach. rooms 1114 Sycamore

" Minnie, wid. Herman, h. s.e.c. Clark and  
 Baymiller

" Wm. pipe fitter, h. 1612 Hughes

" See also "Dahlmann"

Dalrymple Bert, painter, bds. 4632 Eastern  
 Av

**DALTON ABRAHAM L.,**

Attorney at Law, Office, Room 14, Tem-  
 ple Court, n.e.c. 8th and Plum; Resi-  
 dence, 1012 Lincoln Av

" Albert L. clk. bds. 1409 John

" Alonzo, upholsterer, 522 W. Court

" Andrew, gardener, 504 Evanswood

" Daniel J. gen'l manager Metropolitan No-  
 tification Co. 318 Genesee, h. 200 Dayton

" Edward, butler, 3003 Reading Road

" Edward, trav. salesman, bds. 411 E. 4th

" Frank, hammerman, h. n. s. Feemster b.  
 Stites Av. and McCullough

" Frank V. agent, h. 709 Baymiller

" Geo. secy. Metropolitan Notification Co.  
 318 Genesee, h. 829 Dayton

" H. M. secy. The American Cigar Mold Co.  
 123 W. Front; also, vice pres. The Con-  
 solidated Time Lock Co. 317 W. 4th, h.  
 942 Elberon Av

" Jas. h. 207 Post Square

" Jas. real estate, 1409 First National Bank  
 Bldg, h. 951 Chateau Av

" John F. supt. Metropolitan Notification  
 Co. 318 Genesee, h. 2017 Breen

" John T. trav. salesman, 226 E. 7th, res.  
 Newport

" Lydia, wid. Clarence, h. 825 Kenyon Av

" Mabel D. clk. 216 E. 9th, h. 409 W. 8th

" Maggie A. wid. M. A. h. 942 Elberon Av

" Mary, wid. Jas. h. rear 1510 Pleasant

" Mary, wid. Thos. h. 224 E. 12th

" Mary H. saleslady, 22 W. 4th, h. 706 Elm

" Thos. baggage-master, h. 914 W. 8th

" Wm. J. collector, 318 Genesee, h. 829 Day-  
 ton

Daly Alice, dressmkr. h. 1569 Pullan Av

" Anna, milliner, h. 1812 Huron Av

" Ann, wid. John H. h. 849 Locust

" Bridget, wid. Michael, h. 512 Dandridge

" Bridget, wid. Patrick, h. 1018 E. 3d

" Catharine, wid. Jas. h. 947 Monastery

" Chas. porter, h. 512 Dandridge

" Chas. trav. salesman, Cincinnati Garter  
 Manuf. Co

" Daniel F. carp. h. 2000 Madison Road

" Dennis, h. 1064 Clark

" Edward, h. 1652 Frederick Av

" Edward F. lab. h. 2028 Beechwood Av

" Edward F. lineman, h. 2328 May

" Elizabeth, wid. Jas. h. 1918 Fairfax Av

" Ellen, h. 717 W. 5th

" Eugene, hodcarrier, h. 839 Lock

" Frank, trav. salesman, Cincinnati Garter  
 Manuf. Co

**DALY & FREI,**

(John D. & Julius C. F.) Importers of

Havana and Sumatra and Packers of

Seed Leaf Tobacco, s.w.c. Front and  
 Vine

" Garrett W. asst. supt. Eden Park, office,  
 2005 Gilbert Av. h. 1027 St. Gregory



# WURLITZER



AGENTS FOR THE

## A. B. CHASE PIANO

AND OTHER LEADING MAKES.

MUSICAL INSTRUMENTS 117-121  
EAST 4<sup>TH</sup> ST.

**Daly**—Continued.

" J. M. news dealer, h. 616 W. 7th

" Jas. lab. bds. 758 W. 4th

" Jas. switchman, bds. 753 W. 9th

" Jas. jr. carp. h. 1918 Fairfax Av

" Jas. R. apprentice, h. 512 Dandridge

" Jane, wid. Patrick, h. 3049 Eastern Av

" Jeremiah, lab. h. 552 E. 8th

" Jeremiah, stone cutter, h. rear 1104 E.  
 Front

" John, h. 1006 Celestial

" John, (D. & Frei) 17 Vine, h. 418 Broad-  
 way

" John, engineer, h. 558 Oliver

" John, lab. h. 2028 Beechwood Av

" John, lineman, h. 2328 May

" John C. tinner, h. 2028 Beechwood Av

" John J. brakeman, h. rear 2016 Eastern  
 Av

" John J. compounder, h. 583 Grand Av

" John J. meter repairer, h. 1812 Huron Av

" John J. tel op. W. U. Tel. Co. h. 2030  
 Reading Road

" Jos. M. clk. 621 Evans, h. 583 Grand Av

" Julia, wid. Cornelius, h. 839 Lock

" Julia M. h. 3521 Clifton Av

" Lizzie, h. 758 W. 4th

" Luke E. engineer, h. 2720 Hoff Av.

" Maggie, h. 717 W. 5th

" Maggie, wrapper, h. 839 Lock

" Margaret, housekeeper, n.e.c. Woodburn  
 Av. and Madison Road

" Margaret, wid. Edward, h. 1569 Pullan Av

" Margaret, wid. Thos. h. 255 Queen City  
 Court

" Margaret A. clk. Chamber of Commerce,  
 h. 731 Hawthorne Av

" Margaret M. stenographer, 510 Neave  
 Bldg, h. 5 Center, Pendleton

" Marie, telephone op. h. 2328 May

**DALY MARTIN,**

Practical Plumber and Gas Fitter; Es-  
 timates Cheerfully Given; Jobbing  
 Promptly Attended to, 236 E. 8th; Tele-  
 phone Main 2143; Residence, Clark Av.  
 and Springfield Pike, Wyoming

" Mary, h. 934 Hatch

" Mary, stenographer, h. 839 Lock

" Mary, wid. Wm. h. 5 Center st., Pendleton

" Mary, wid. Wm. h. 2132 German

" Mary, with The John Shillito Co. h. 1006  
 Celestial

" Mrs. Mary C. h. 2809 Jefferson Av

" Mary M. h. 2518 Addison

" Matt A. artist, h. 134 E. 9th

" Michael, motorman, rooms 2119 Colerain  
 Av

" Michael, supt. n.e.c. Spring Grove Av.  
 and Alabama Av. h. 1652 Frederick Av

" Michael J. foreman erecting dept. n.e.c.  
 Spring Grove Av. and Alabama Av. h.  
 2612 Eastern Av



**Cut-Rate**  
**RUBBER**  
**STORE.**  
**Cattell**  
 604 Vine St.

**JUST WATCH  
THOSE WEEKLY SALES  
OF OURS  
HARDWARE, CUTLERY and TOOLS.**

**THE  
HARD  
WARE  
STORE**

**PICKERING'S  
5th and Main Sts.**

**Daly—Continued.**

- " Nicholas J. stock-keeper, 13 E. Pearl, h. 1918 Fairfax Av  
 " Owen, carp. bds. 535 Woodward  
 " Owen, special agt. Michigan Mutual Life Ins. Co. of Detroit, res. Bellevue, Ky  
 " Patrick, h. 2030 Reading Road  
 " Patrick, plumber, h. 2612 Stanton Av  
 " Peter, plumber, h. 1006 Celestial  
 " R. E. tel. op. h. 1569 Pullan Av  
 " Richard P. lab. h. 512 Dandridge  
 " Sarah C. dressmkr. h. 731 Hawthorne Av  
 " Stephen, salesman, 813 Vine, h. 558 Oliver  
 " Thos. mach. h. 2622 Keck  
 " Thos. W. asst. supt. Street Cleaning Dept., 1st Dist. 2332 S. Elm, h. 2025 Freeland Av  
 " Timothy, lab. h. 2622 Keck  
 " Timothy, jr. mach. h. 2622 Keck  
 " Timothy F. lab. bds. 758 W. 4th  
 " Timothy F. plumber, h. 839 Lock  
 " Wm. h. 1918 Fairfax Av  
 " Wm. h. 260 Mayapple  
 " Wm. shoemkr. h. 915 Monastery  
 " Wm. trav. salesman, 127 W. 5th, h. 950 Pavilion  
 " Wm. E. h. 1812 Huron Av  
 " Wm. J. jockey, h. 2028 Beechwood Av  
 " Wm. M. clk. Adams Ex. Co. h. 512 Dandridge  
 " Wm. T. head porter Hotel Honing, h. 120 14th  
 " Winifred, wid. Thos. h. 2328 May  
 " See also "Dailey," "Daily," "Daille" and "Daley"  
 Dameron Geo. W., U. S. inspector of boilers, 207 U. S. Custom House & P. O. Bldg, res. Bellevue, Ky  
 " Jas. M. pilot, h. 434 E. 3d  
 " Mrs. L. M. special agt. New York Life Ins. Co. of N. Y. 1300 Traction Bldg, res. Ft. Thomas  
 Dames C. August, driver, h. 220 Hunt  
 " Vincent P. policeman, h. 264 Calhoun  
 Damm Anna, wid. John, h. 2522 Vine  
 " Barbara, wid. Conrad, h. 148 Mulberry  
 " Christ. lab. bds. 1611 Gest  
 " Emil T. porter, h. 334 E. Pearl  
 " Henry F. cigarmkr. h. 334 E. Pearl  
 " Louisa, wid. Chas. h. 222 Mulberry  
 " Louisa, wid. John, h. 1414 Plum  
 Damman Clemens, dairy hand, bds. 3782 Carthage Pike  
 Dammann Chas. salesman, 1628 Vine, h. 119 Mason  
 " Louis, saloon, Galion east of Bridge  
 Dammarell Luke J. clk. h. 706 W. 3d  
 " Nellie, clk. h. 706 W. 3d  
 " Wm. J. roofer, h. 706 W. 3d  
 Damme Jos. driver, h. 832 Hopkins  
 Dammel Chas. mach. h. 1798 Pulte  
 " Philip, mach. h. 1798 Pulte  
 " Sophie, dressmkr. h. 1798 Pulte

**The Lawrence-Hall Electric Co.**  
**ELECTRIC**  
**Heating • Devices**  
 Of All Kinds.  
 219 WEST FOURTH STREET.

- Dammert Chas. H. mach. h. 2436 Vine  
 Dammhus John, carp. h. 542 Dandridge  
 D'Amour C. J. commercial agt. Southern Ry. 204 Neave Bldg, h. 828 Rockdale Av  
 Damrow Gustav, butcher, h. 1117 Draper  
 Dams Cecelia, clk. h. 719 Betts  
 " Edward, saloon, 3926 Liston Av  
 " Elizabeth, wid. Herman, h. 719 Betts  
 " Harry, wood carver, 1709 Race  
 " Phillie, clk. h. 719 Betts  
 Damus Benno, teacher, 12th Dist. School, h. 1711 Highland Av., Mt. Auburn  
**DANA & CO.,**

(S. F. Dana, Geo. F. Dana & Frank M. Snook) Manufacturers of Peerless Iceland and Frezo Ice Cream Freezers, n.w.c. 9th and Sycamore; Telephone Main 1624

- " E. O. vice pres. and treas. The Campbell's Creek Coal Co. 311 Mercantile Library Bldg, h. 3762 Reading Road  
 " G. H. vice pres. Kanawha & Ohio Co. 311 Mercantile Library Bldg, res. Washington, D. C.

**DANA GEO. F.,**

(Dana & Co.) n.w.c. 9th and Sycamore; Residence, 945 Dana Av., Avondale

- " J. E. supt. Kanawha & Ohio Co. 311 Mercantile Library Bldg, res. Charleston, W. Va

- " O. M. trav. salesman, 714 Sycamore  
 " S. F. pres. The Campbell's Creek Coal Co.; pres. Coal Transfer & Dredging Co.; pres. Kanawha & Ohio Co. 311 Mercantile Library Bldg, h. 945 Dana Av

Danahee Ida, wid. Thos. h. 304 E. 4th

Danaher Margaret, wid. Bartholomew, res.

Home for the Aged Poor, Florence Av

Danahy Mary, wid. Jos. P. h. 400 Boal

Danberry Wm. engineer, St. Nicholas Hotel

Danbury Albert, salesman, 98 Perin Bldg, h.

129 Peete

" Frank, lab. h. 129 Peete

" Hat Factory, 34 W. 6th

" Louisa, (wid. Albert) seamstress, h. 129 Peete

Danby Newton, inspector, 718 E. McMillan,

h. 512 Shillito

Dance W. C. clk. Adams Ex. Co. res. Newport

" Wm. W. carp. h. 2604 Vine

Dancer Amos, lab. h. 26 Avery east of Park

" John, bartender, h. 518 W. Court

" Mollie, wid. Jos. h. 26 Avery east of Park

Dando Harmon, clk. s.w.c. Court and Har-

riet, h. 917 Findlay

Dandridge Mrs. Ella, h. 706 Mt. Hope Av

" Ike, porter, h. 634 Barr

" Lena, h. 422 Broadway

**DANDRIDGE N. P.,**

Physician and Surgeon, Office, 422

Broadway; Residence same; Telephone

Main 1721

" Oscar W. h. 706 Mt. Hope Av

" Philip, coal, 518 Broadway, rooms 406

Pioneer

" Raymond, express, h. 520 W. 5th

Dane Benj. solicitor, h. 407 David

**DANENHOWER C. N.,**

General Engineer The Cincinnati Gas

& Electric Co., s.w.c. 4th and Plum;

Telephone Main 167; Residence, 805

Richmond

" Rex O. civil engineer, h. 805 Richmond

Danforth Joseph W. expressman, h. 1105

Oehler

Danforth B. N. lab. h. 530 Carr

Dangel Chas. lab. h. 8 E. Clifton Av

" Chas. jr. lab. h. 8 E. Clifton Av

" Michael, lumber inspector, h. e. s. Win-

ton Road north of McMakin Av., Win-

ton Place

Dangelmeier Lucas, painter, h. 2819 Wood-

burn Av

Dangelo Harry, fruits, 1520 Race

" Michael, peddler, h. 1520 Elm

Danger Elizabeth, widow, h. 309 Oregon

" Herman, h. 704 E. Pearl

Danicher Albert G. optician, at 33 E. 5th,

rooms n.w.c. Central Av. and Carlisle

Av

Danichevsky Harris, tailor, h. 637 Barr

Daniel Alois A. carp. h. 502 Tafel  
 " Bernard, horseshoer, h. 1518 Dudley  
 " Caroline, wid. Henry, h. 1525 Dudley  
 " Carson, trav. salesman, s.e.c. 5th and Pike  
 " Frank J. tailor, h. 1031 Rittenhouse  
 " John B. clk. 119 E. 5th, h. 3111 Harvard Av  
 " L. B. (Earley & D.) n.w.c. 6th and Harriet, res. Lawrenceburg  
 " Mrs. Margaretta, grocery, 502 Tafel  
 " Noah, lab. h. 920 Monastery  
 " Robt h. 1746 Sycamore  
 " Robt. T. trav. salesman, 313 Race  
 " Samuel H. city fireman, h. 606 W. 5th  
 " Walter S. cab.mkr. rooms 2661 Dennis  
 " Wm. attendant, h. 412 Lock  
 " Wm. S. cementer, h. 328 W. Liberty  
 " Willis H. motorman, h. 3111 Harvard Av  
 Daniels Dr. A. C. vet. medicines, 618 W. 5th  
 " Albert, clk. B.&O.S.W.R.R. 428 Walnut, h. 670 W. 3d  
 " Alfred T. cloth coverer, h. 1065 5th Av  
 " Chas. P. shoe cutter, h. flat 3, 406 Laurel  
 " Clarence, engineer, rooms 717 W. 4th  
 " Clarence, lab. h. 810 Webb

**DANIELS & COOMBE,**

(James B. D. & Harry H. C.) Merchant Tailors; Manufacturers of Fine Ready-Made Overcoats; also, Men's Furnishing Goods, 27 and 29 Fountain Square, Johnston Bldg  
 " Edward, atty. 65 Perin Bldg, h. 2126 Alpine Place  
 " Edward, driver, h. 1110 Budd  
 " Elias, coachman, h. 1310 Myrtle Av  
 " Frank J. trav. salesman, 2525 Spring Grove Av. h. 3010 Cleinview Av  
 " H. Clifford, barber, bds. 3922 Spring Grove Av  
 " Hannah E. wid. Wm. h. 2871 Colerain Av  
 " Henry, cook, h. 225 Richmond  
 " Henry G. drugs, 1314 Central Av. h. 1428 John  
 " J. Milton, lab. h. 733 Burns  
 " Jas. lab. bds. 2742 Eastern Av  
 " Jas. lab. bds. 250 Foster  
 " Jas. B. (D. & Coombe) 27 E. 5th, bds. The Glencoe  
 " John, h. 668 W. 3d  
 " John, restauraht, 512 W. 5th  
 " John W. molder, h. 2379 Eastern Av  
 " Jos. lab. h. rear 1032 Zachary  
 " Jos. lab. rooms 617 Webb  
 " Julia, wid. Harrison, h. 3020 Monfort  
 " Lalah, saleslady, 10 W. 5th, h. flat 1, 129 E. 9th

**DANIELS LINSEED CO. OF MINNEAPOLIS.**

MINN., Linseed Oil Manufacturers; Chas. E. Ginn, Manager, 52 Mitchell Bldg; Telephone Main 1877  
 " Louis, lab. h. 2614 Stanton Av  
 " Mahala, wid. John, h. 815 W. 5th  
 " Mary, wid. John, h. 731 W. 2d  
 " Tinnie, wid. Jos. h. flat 1, 129 E. 9th  
 " Wm. h. 810 Webb  
 " Wm. lab. bds. 1216 Sherman Av  
 " Wm. lab. rooms 527 George  
 " Wm. railroader, bds. 413 E. Front  
 " Wm. C. teamster, h. 500 Reading Road  
 Danik John, wirewkr. h. rear 1326 Central Av  
 Danjodt Edward, shoe cutter, h. 1719 Elm  
 " Matthew, stone mason, 1719 Elm  
 " Wm. cutter, h. 1719 Elm  
 Dankel Carl, miller, h. 1018 W. 8th  
 " Edward, die cutter, h. 2227 Boone  
 " Florence, b. k. 1125 Main, res. Norwood  
 " Fred. lith. artist, h. 2227 Boone  
 " Geo. driver, h. 207 Franklin  
 " John C. cab.mkr. h. 2024 Freeman Av  
 " Margaret, wid. Fred. h. 207 Franklin  
 " Mary, wid. John Mathias, h. 2024 Freeman Av

Danker Chas. mach. h. 2471 McMcken Av  
 " Walter, painter, h. 2469 McMicken Av  
 Dankert Fred. jr. driver, h. 4019 Gulow  
 " Fred. sr. furniture car, h. 1621 Vandalia Av

Danks Frank, mechanical engineer, h. 605 Crown  
 " Hannah, h. 605 Crown  
 " Hattie, clk. The Guarantee Title & Trust Co. h. e. s. Clarion Av., Evanston

**Danks—Continued.**

" Jos. J. engineer, h. e. s. Clarion Av., Evanston

" Mary, h. 605 Crown

" Nellie, h. 605 Crown

" Vina F. teacher, 4th Intermediate School, h. 305 Crown

**DANN C. N.,**

Dentist, Room 604 Traction Bldg, s.e.c. 5th and Walnut; Telephone Main 3897; Residence, 616 Crown

" Hazel, clk. h. n.w.c. Findlay and Baymiller

" Jos. carp. h. 616 Crown

" Katie, (wid. Albert T.) confec. n.w.c. Baymiller and Findlay

" Mary, wid. Wm. h. 748 W. 5th

" Sallie, waitress, h. 748 W. 5th

Dannacher Jos. foreman, h. flat 5, 303 E. 3d

" Stephan, janitor, h. flat 5, 303 E. 3d

Dannecker John F. engineer, h. 2839 McMicken Av

" Louisa, wid. Geo. J. h. 2839 McMicken Av

" Sarah, h. 541 York

Dannemann Caroline, clk. U. S. Printing Co. h. 523 Woodward

" Chas. propr. The Grocers' Supply Co. 27 E. Canal, h. 244 E. University Av

" David, clk. 52 Main, h. 244 E. University Av

" Ephraim, tailor, h. 244 E. University Av

" John, mach. hand, h. 523 Woodward

" John H. cement paver, h. 523 Woodward

" Josephine, clk. U. S. Printing Co. h. 523 Woodward

Dannenbaum Louisa, wid. Wm. h. 1427 Main

Dannenfelser Chas. propr. The Art Joinery Co. s.e.c. 7th and Main, h. 3253 Ridgeway Av

" Phillip, foreman, s.e.c. 7th and Main, h. 3253 Ridgeway Av

Dannenhold Rose M. governess, h. 2358 McMicken Av

Danner Andreas, shoemkr. h. 150 Winkler

" Anthony, jr. saloon, 3664 Carthage Pike

" Anton, painter, h. 3552 Haven

" Frank, coachman, h. 746 Whittier

" G. Michael, trunkmkr. h. 150 Winkler

" Henry, bartender, h. 3552 Haven

" Horace, elevatorwkr. rooms 301 Broadway

" Jacob, shoemkr. h. 1507 Bremen

" John, shoemkr. h. 2235 Vine

" Lawrence, harnessmkr. h. 1918 Vine

" Leonard, butcher, h. 934 Armory Av

" Lulu, wid. Jos. h. 934 Armory Av

" Mabel, clk. h. 934 Armory Av

" Michael, painter, h. 150 Winkler

" Wm. A. glass blower, h. 243 Tennyson

Dannettelle F. F. phys. 1625 Sycamore  
 Dannhauer Clara, wid. Herman, h. 949 McPherson Av

" Ida, dressmkr. h. 949 McPherson Av

" Lillie M. saleslady, n.e.c. 5th and Vine, h. 949 McPherson Av

**THE****Western Methodist Book Concern**

Has Fully Equipped Department of

**Engraving & Electrotyping,**

All Orders will receive Prompt Attention, and satisfaction guaranteed.

**JENNINGS & PYE, Agents,**  
 220 and 222 W. Fourth Street.

## A SMILE

That won't wear off, has the man  
who buys from us, his  
**HARDWARE, CUTLERY and TOOLS.**

THE  
HARD  
WARE  
STORE

**PICKERING'S**  
5th and Main Sts.

Dannhausen Mary, wid. Walter, h. 1571 Bay-  
miller  
" Walter J. mach. h. 1571 Baymiller  
Dannheiser Aaron M. stock-keeper, 308 Elm;  
also, musician, h. 731 Armory Av  
" Yetta, wid. Aaron M. h. 731 Armory Av  
Danson Stephen, watchman, h. 507 Broadway  
Dany J. Morris, tailor, h. 1413 Central Av  
Danziger Gustav, trav. salesman, 217 E. 6th,  
h. 832 Rockdale Av  
**DANZIGER HENRY,**  
Editor in Chief Cincinnati Volksblatt,  
637 Vine; Residence, 1518 Linn  
" Hulda, vocalist, h. flat 5 Cumberland Flats  
" Jennie, wid. Herman, h. flat 5 Cumberland  
Flats  
" Leo, phys. 24 W. 9th  
" Mary A. wid. Abraham, h. 3596 Wilson Av  
" Max, vice pres. The United States Varnish  
Co 2618 Colerain Av. h. flat 5, n.e.c.  
Reading Road and Cleveland Av  
" Rosa, clk. 419 Richmond, res. Dayton, Ky  
" Valeska, teacher, First Intermediate  
School, h. flat 5, n.e.c. Reading Road  
and Cleveland Av  
" Wm. h. flat 5, n.e.c. Reading Road and  
Cleveland Av  
" Dazl Anthony, teamster, h. 703 Freeman Av  
Dappen Catherine, wid. Edward, h. 1506 Har-  
rison Av  
" Chas. G. clk. The Jos. R. Peebles' Sons Co.  
h. 3136 Linwood Av  
" Richard H. clk. 343 Main, res. Newport  
Dapper Bernard, locksmith, h. 2709 Keck  
" Harry L. driver, bds. Samuel Hirsch's,  
Evanston  
" Henry, h. 2709 Keck  
" Henry, lab. h. 2491 Eastern Av  
" John, tinner, 2591 Eastern Av. h. 2596  
Eastern Av  
" Wm. H. tinner, h. 2709 Keck  
Dapson Dana D. auditor Stone, Brown & Co.  
h. 3129 Hackberry  
Darbney Frank, mgr. rooms 806 Walnut  
Darby Arthur H. clk. auditing dept. C.C.&  
L.Ry. res. Norwood  
" Clara, bds. Wesley Avenue Home of Self-  
Supporting Women  
" Elizabeth, clk. 3500 Reading Road, h. 726  
Whittier  
" Eunice J. b. k. The Gibson Art Co. res.  
Norwood  
" Fred. driver, h. 671 E. 6th  
" Harry L. clk. h. 722 Whittier  
" Henrietta, h. 726 Whittier  
" Jas. A. mgr. 671 Shillito  
" John P. asst. b. k. Phoenix Ins. Co. n.e.c.  
4th and Elm, h. n. s. Brewster Av. west  
of Montgomery Road, Evanston  
" Lula, h. 726 Whittier  
" Maude A. (wid. Walter) clk. U. S. Print-  
ing Co. h. flat 2, s.w.c. 9th and Race

## Safe Investments

To meet increasing demand for safe bonds  
which pay a better rate than municipals,  
we have some high-class Public Service  
Corporation issues. They will net the in-  
vestor from 4 to 5 per cent.

Interest paid on deposits, on a new plan.

**RUDOLPH KLEYBOLTE & CO.**

Ground Floor, First National Bank Building

**Darby—Continued.**

" Plating Works, F. D. Harman, propr.  
s.w.c. Gano and St. Clair al  
" R. W. (Hilton & D.) 664 E. McMillan, h.  
726 Whittier  
" Rodney J. clk. C.H.&D.Ry. Freight Office,  
h. s.e.c. Circle Av. and Winton Road,  
Winton Place  
**DARBY THOS. H.,**  
Attorney at Law, 1227 to 1230 Union  
Trust Bldg, n.w.c. 4th and Walnut; Tel-  
ephone Main 252; Residence, 1231 E. Mc-  
Millan  
" Walter, res. Old Men's Home  
" Xylpha, dressmkr. h. 726 Whittier  
Darcey Wm. porter, bds. 413 E. Front  
Darcy Mary, wid. Edward, res. Little Sisters  
of the Poor, Riddle Road  
" Michael, flagman, h. rear 707 W. 4th  
" Patrick, with The John Shillito Co. h. 457  
E. 5th  
Dardeen Ellis, carr. trimmer, h. 3552 Haven  
" John F. carr. trimmer, h. 3156 Bishop  
Darden Rev. Wiley, (Wiley D. & Co.) also,  
pastor Concord Primitive Baptist  
Church, h. 1004 Gilbert Av  
" Wiley & Co. clothing renovators, 1004 Gil-  
bert Av  
Dardis Agnes J. telephone op. h. 2214  
Symmes  
" Andrew, h. 2410 Kenton  
" Anna B. saleslady, h. 2410 Kenton  
" Ella L. stenographer, h. 2214 Symmes  
" Florence, decorator, h. 2410 Kenton  
" John A. h. 1842 Reading Road  
" Kate, forelady, 65 Main, h. 1842 Reading  
Road  
" Thos. A. clk. h. 1842 Reading Road  
" Thos. E. fireman, h. 2214 Symmes  
" Wm. city fireman, h. 2410 Kenton  
" Wm. clk. h. 2410 Kenton  
Dare Clarice, b. k. 318 E. 5th; also, corre-  
spondent Cincinnati Post, h. 920 Central  
Av  
" Lizzie, wid. Geo. h. 920 Central Av  
" Robt. E. clk. auditor's office, C.C.C.&St.L.  
Ry. res. Fernbank  
" S. H. gen'l Western freight agt. Atlantic  
Coast Line Ry. Co. 507 Union Trust Bldg,  
res. Willoughby, O  
Daries Rev. Fred pastor Evangelical Zion  
Church, h. 1504 Bremen  
Darling Aaron Rhodes, carpet layer, The  
Alms & Doepke Co. res. Norwood  
" Addie, waitress, h. 2034 Dunlap  
" E. C. postal clk. R. M. S. res. Norwood  
" J. W. (The J. W. Darling Lumber Co.)  
1307 Union Trust Bldg, h. flat 32 Roa-  
noke Flats  
**DARLING THE J. W. LUMBER CO.,**  
J. W. Darling, Proprietor; Wholesale  
Dealers in Cottonwood, Poplar, Cypress,  
Hardwoods, 1307 and 1308 Union Trust  
Bldg, n.w.c. 4th and Walnut; Telephone  
Main 252  
" Jas. G. trav. salesman, 1307 Union Trust  
Bldg, res. Covington  
" Jerry, waiter, rooms 109 14th  
" Jos. C. motorman, h. 1687 Montrose  
" Lizzie, wid. Monmouth, h. 2463 McMicken Av  
" Pearl, seamstress, h. 1687 Montrose  
" Wm. paper hanger, h. 2034 Dunlap  
Darlington Chas. L. (Darlington & D.) atty.  
1620 Union Trust Bldg, h. flat 1 Haddon  
Hall  
" & Darlington, attys. 1620 and 1621 Union  
Trust Bldg  
" Mrs. E. M. wid. Rev. Newton, rooms 3 E.  
8th  
" May R. rooms 3 E. 8th  
Darm John, saloon, 1408 Walnut  
Darmody Ann, wid. Edward, h. 625 Broad-  
way  
" Edward, h. 4105 Witley  
" John J. lab. h. rear 1023 Rittenhouse  
" Mary, wid. Patrick, h. 4105 Witley  
" Mary, wid. Philip, h. rear 1023 Ritten-  
house  
" Michael A. painter, h. 3343 Vine  
" Thos. lab. h. 4105 Witley  
" Wm. helper, bds. s.w.c. 2d and Elm  
See also "Dermody"

Darnaby Amanda, h. 418 McAllister  
 " John H. mgr. n.e.c. 5th and Lock, rooms 806 Walnut  
 " Wm. molder, h. 652 W. 9th  
 Darnall J. J. salesman, 22 W. 4th, res. Covington  
 " R. Y. mgr. Commercial Mutual Accident Ins. Co. of Phila. 1003 Union Trust Bldg, res. Covington  
 Darnell Blaine G. mach. hand, h. room 10, 53 Main  
 " Frank, (Nelson & D.) 528 Plum, h. 233 W. 6th  
 " Fred. W. carver, n. 824 E. 3d  
 " Hans H. mach. hand, h. room 10, 53 Main  
 " Hatton, cook, h. 912 John  
 " J. Clifton, mach. hand, h. room 10, 53 Main  
 " Jas. J. bakery, 424 John  
 " John, packer, h. 522 W. 4th  
 " John, barber, rooms 520 W. 6th  
 " John H. trav. salesman, h. flat 3, 1308 Broadway  
 " Mrs. Kate Paine, artist, h. flat 3, 1308 Broadway  
 " Leslie, mach. hand, h. room 10, 53 Main  
 " Louisa F. h. 560 Pierson  
 " Mary E. wid. John, h. flat 3, 1308 Broadway  
 " Owen C. ice cream mkr. h. 716 Hopkins  
 " Sidney, clk. 37 E. 6th, rooms Bristol Hotel  
 " Vassie, clk. 424 Main, res. Newport  
 " Walter, porter, 13 W. 4th, res. Newport  
 " Walter P. conductor, h. 304 Mulberry  
 Darpel Elizabeth, tel. op. h. 1564 Linn  
 " Frances, wid. John H. h. 1564 Linn  
 " Henrietta, clk. 408 E. 2d, h. 1564 Linn  
 " John B. saloon, 1566 Linn, h. 1564 Linn  
 " John H. grocery, 1560 Linn, h. 1564 Linn  
 " Jos. F. tailor, rear 1929 Race, res. St. Bernard  
 Darple J. R. bartender, h. flat 2, 1208 Main  
 Darr Margaret R. F. wid. Chas. h. 3548 Colerain Av  
 Darragh John, phys. 404 Richmond  
 Darrel Mrs. Madge, h. 1107 Elm  
 Darrow A. P. trav. salesman, h. 918 W. 8th  
 " Eleazer, electrical and mechanical engineer, Cincinnati & Columbus Traction Co. res. Covington  
 Dart Chas. H. h. 5357 Eastern Av  
 " Dental Laboratory, F. S. Dart, mgr. 540 Main  
 " F. S. mgr. Dart Dental Laboratory, 540 Main, h. flat 5, 22 E. 7th  
 Dartnall Earnest A. clk. B.&O.S.W.Ry. Freight Office, res. Lockland  
 Darusmont Alex. pres. The Cincinnati Stamping Co. 34 W. McMicken Av. h. 119 Huntington Place  
 " Alex. jr. clk. 34 W. McMicken Av. h. 119 Huntington Place  
 " Margaret, wid. Alexis, h. 1929 Vine  
 Dasch Chas. W. waiter, h. 1229 Richmond  
 " Ernest J. fireman, h. 1229 Richmond  
 " Geo. E. (Beierle & D.) 4201 Spring Grove Av. h. 4230 Spring Grove Av  
 " Margaret R. stenographer, E. & J. Swiggart, h. 1229 Richmond  
 See also "Dash"  
 Dase Jacob, blksmith, h. 2200 Loth  
 Dasen Jacob, janitor, h. s.e.c. 8th and Plum  
 Dasenbrock Elizabeth, wid. Chas. h. 1826 Bremen  
 " Geo. H. lather, h. 1328 Baymiller  
 " Henry, carp. h. 729 Clark  
 " Mary, wid. Fred. h. 2592 Eastern Av  
 " Wm. J. driver, h. 2592 Eastern Av  
 Dash Geo. E. student, rooms 513 Richmond  
 " Samuel, printer, rooms 1071 Baymiller  
 See also "Dasch"  
 Dasher Wm. lab. h. room 57, 313 Sycamore  
 Dashing Henry, cutter, rooms 111 E. 9th  
 Dashley B. L. cook, h. 124. Shillito Place  
 Dassell Albert F. bartender, h. 11 Armory Place  
 " Chas. R. freight solicitor, C.I.&L.Ry. Co. (Monon Route) s.e.c. 5th and Walnut, h. 1905 Elm  
 " Henry W. conductor, h. 3170 Hillside Av  
 Dastillung Jos. carp. h. 4113 Mad Anthony  
 Datallo Augustino, fruits, 1305 Main

**WURLITZER**  
 MANUFACTURERS AND IMPORTERS OF  
**BAND INSTRUMENTS**  
 OF EVERY DESCRIPTION.  
 MUSICAL INSTRUMENTS EAST 4<sup>1</sup>/<sub>2</sub> ST.

Dater A. Mary, h. 3517 Cheviot Av  
 " Adam, h. 3517 Cheviot Av  
 " C. H. & Co. live stock, Cincinnati Union Stock Yards  
 " Katherine, wid. Henry, h. 1535 Elm  
 " Chas. H. (C. H. D. & Co.) Cincinnati Union Stock Yards, h. 4221 Hamilton Av  
 " Edward, (Naegle & D.) h. 1956 Queen City Av  
 " Edward, plumber, 1809 Elm, h. 1535 Elm  
 " Geo. jr. ironwkr. h. 434 Clinton  
 " Geo. P. far. h. s. s. Lick Run Pike, Green Tp  
 " Gilbert, h. n. s. Lick Run Pike, Westwood  
 Dathan Frank, (L. D. & Son) also, music teacher, h. 3909 Spring Grove Av  
 " L. & Son, (Louis & Frank) piano manufs. 3909 Spring Grove Av  
 " Louis, (L. D. & Son) h. 3909 Spring Grove Av  
 Dattilo Jas. fruits, 326 E. Pearl  
 Dau Caroline, nurse, 2139 Auburn Av  
 Daub Geo. cigarmkr. h. 2229 Victor  
 " Henry, saloon, s.e.c. John and Wade, h. 2229 Victor  
 " Johanna, wid. Jos. h. 2229 Victor  
 Daubenbis Geo. F. sr. lab. h. 737 Sedam  
 " Geo. H. pressman, h. 737 Sedam  
 " Jacob W. bottler, h. 737 Sedam  
 " Rose, h. flat 9, 628 Elm  
 " Wm. J. mach. h. 20 Mary  
 Daubenmerkl Franz, cementer, bds. 1646 Vine  
 " Geo. shoemkr. 1401 John  
 " Mrs. Mary, h. 271 Mohawk  
 Dauch Gregor, contractor of cut stone work, 2926 Vaughn  
 Dauenhauer Andrew, salesman, h. 1051 Freeman Av  
 " Anna, (wid. Geo.) b. h. 814 Walnut  
 " Casimir, clk. h. 814 Walnut  
 Dauer Gust, salesman, s.e.c. 4th and Elm, res. Erlanger, Ky  
 " Harry G. valveman, City Water Works, h. 1739 Vine  
 " John, varnisher, h. rear 80 E. McMicken Av  
 " Leonard, mgr. h. 127 E. Clifton Av  
 " Peter, presser, h. 127 E. Clifton Av  
 See also "Daur"  
 Daugherty & Albers of N. Y., R. S. M. Boyce, mgr.; bankers, 1111 Traction Bldg  
 " Ben, conductor, bds. 22 W. Daniels  
 " Chas. mach. h. 1045 Linn  
 " Chauncey A. carp. h. 1521 Chapel  
 " Mrs. D. rooms 415 Smith  
 " Daisy, stenographer, 216 E. 9th, h. 1521 Chapel  
 " Frank W. confec. and boat house, Burnet Woods Park; also, confec. Eden Park, h. 2328 Eastern Av



Cut-Rate  
**RUBBER**  
 STORE.  
**Cattell**  
 604 Vine St.



**SAVE  
THE  
DIFFERENCE  
BUY OUR  
HARDWARE, CUTLERY and TOOLS.**

**THE  
HARD  
WARE  
STORE**

**PICKERING'S  
5th and Main Sts.**

**Daugherty—Continued.**

- " Frank W. deputy, U. S. Int. Rev. Office, h. 2328 Eastern Av
- " Geo. H. cooper, h. 1227 Main
- " J. A. shoemkr. rooms 111 E. 9th
- " Jas. O. conductor, rooms 2359 Ohio Av
- " Jasper, h. 1611 Kemper Lane
- " Mrs. L. F. wid. Jas. h. s.w.c. Erie Av. and Zumstein Av., Hyde Park
- " Levi, switchman, h. 1500 Eastern Av
- " Mrs. Marie, dressmkr. h. 1308 Main
- " Mima, wid Chas. h. 525 George
- " O. C. toolmkr. h. 2326 Florence Av
- " Peter, salesman, 1309 Union Trust Bldg, h. 2332 Kenton
- " Ray, clk. h. 405 Milton
- " Mrs. Sallie E. nurse, h. rear 2346 Ohio Av
- " T. C. broker, rooms 124 Shillito Place
- " W. H. H. asst. yardmaster, C.N.O.&T.P. Ry. n.w.c. Gest and McLean Av. res. Ludlow, Ky
- " Wm. A. ink grinder, h. 405 Milton
- " Wm. F. sales agt. Inland Type Co. 1014 Mercantile Library Bldg
- " Wm. H. carp. h. 1521 Chapel
- \* See also "Doherty" and "Dougherty"
- Daughters Mrs. Alice, h. 1440 John
- " Effie, clk. h. 1440 John
- " Ira Ward, lab. h. 1440 John
- Daubly Wm. helper, h. 1101 Findlay
- Daulton Ernest B. b. k. 316 W. 4th, h. 626 Richmond
- " Samuel, policeman, h. 904 Findlay
- Daum Annie, wid. Christ. h. 214 W. Elder
- " Augusta, wid. Jacob, h. 1312 Vine
- " Chas. A. finisher, h. 2576 Liddell
- " Christoph, lab. bds. 909 Betts
- " Edward C. ins. agt. top floor Bell Block, h. 234 E. University Av
- " Edward F. sawyer, h. 1123 Fuller
- " Ferd. shoe cutter, h. flat 1, 142 E. McMicken Av
- " Ferdinand H. cigarmkr. h. 516 Milton
- " Ferd. K. clk. 10 Carew Bldg, h. 813 Dayton
- " Francis, rooms 3812 Glenway Av
- " Fred. polisher, h. 739 Richmond
- " Geo. foreman, 1323 Main, h. flat 1, 142 E. McMicken Av
- " Geo. J. musician, h. 2221 Flora
- " Geo. M. pres. The Geo. M. Daum Shoe Co. 414 Main, res. Bellevue, Ky
- DAUM THE GEO. M. SHOE CO.,**  
Geo. M. Daum, President; B. G. Blair, Vice President and Secretary; Henry Krucker, Treasurer; Manufacturers of Ladies' and Misses' Medium and Fine McKay Shoes, Office, 414 Main; Phone Main 138; Factory, Ripley, O
- " John, fireman, h. 2221 Flora
- " John, grocery, 520 Tafel
- " John, shoes, 2321 Colerain Av
- " John, jr. mach. h. 2221 Flora

**The Lawrence-Hall Electric Co.**

**Agents for**

**Okonite Wires AND Tapes.**

**219 WEST FOURTH STREET.**

**Daum—Continued.**

- " John J. teamster, h. 529 E. 12th
- " Jos. butcher. bds. 3239 Spring Grove Av
- " Jos. enameler, h. 1801 Highland Av., Mt. Auburn
- " Louis G. salesman, h. 125 W. St. Clair
- " Margaret, wid. Lorenz, h. 2221 Flora
- " Michael, salesman, 601 Main, h. 125 W. St. Clair
- " Otto O. printer, h. 1121 Eden Park Court
- " Philip J. janitor, h. 1121 Eden Park Court
- " Samuel, watchman, h. 1500 Vine
- Dauman Clara, teacher, Lincoln Public School, res. Sarah Piccioni's, Edwards Road
- Daumann Dora, teacher, 1st Dist. School, h. 2633 Dennis
- " Wilhelmina, wid. Henry, h. 2633 Dennis
- " Wm. lithographer, h. 2633 Dennis
- Daumeyer Geo. stock-keeper, room Q, Bradford Block, h. 2710 Vine
- " John, (Kleine & D.) 14 W. 12th, h. 2710 Vine
- " John D. painter, h. 2710 Vine
- " Louis, clk. 30 W. 2d, h. 2710 Vine
- " Nicholas F. clk. 408 Pioneer, h. 2710 Vine
- DAUNER CHAS. J.,**  
(Chas. J. D. & Son) Resident Agent Northwestern National Insurance Co. of Milwaukee, Room 1 Mitchell Bldg; Telephone Main 4011; Residence, 1723 Reading Road (Hunt)
- " Chas. J. jr. (Chas. J. D. & Son) resident agt. Northwestern National Ins. Co. of Milwaukee, 1 Mitchell Bldg, h. 1723 Reading Road
- " Chas. J. & Son, (Chas. J. & Chas. J. jr.) resident agts. Northwestern National Ins. Co. of Milwaukee, 1 Mitchell Bldg
- " Henry, bartender, h. 3664 Carthage Pike
- " Louis J. h. 352 Shiloh
- Daunt Ada, wid. Robt. h. 552 W. Liberty
- " Cecelia, stenographer, 302 Neave Bldg, h. 324 Ellen
- " Geo. boilermkr. h. 314 Lock
- " Mary, boxmkr. h. 438 Lock
- " Thos. F. ironwkr. h. 324 Ellen
- " Tillie, wid. John F. h. 314 Lock
- Daur Fred. E. paper hanger, h. 1212 Clay
- \* See also "Dauer"
- Daut Anna, wid. Geo. h. 1820 Pleasant
- " John, paper cutter, h. 1820 Pleasant
- Dauwe Geo. car repairer, h. 323 Kilgour
- Davant Thos. S. jr. clk. 77 Carew Bldg, res. Delhi
- Davenport A. T. trav. salesman, 119 E. 5th
- " Benj. lab. h. 2722 Eastern Av
- " Burnes, waiter, rooms 412 John
- " Chas. fireman, h. 447 E. Front
- " Chas. C. barber, h. 2704 Jefferson Av
- " Edward, lab. rooms 412 John
- " Florence, maid, Columbia Theater
- " Fred. pres. The Davenport Paper Box Co. 241 Main, h. 987 Burton Av
- " John V. carp. 428 Pioneer
- " Mrs. Lillie A. music teacher, h. 428 Pioneer
- " Mary Ann, wid. Cyrus, h. 987 Burton Av
- " Mary R. wid. D. G. A. h. 228 Dorchester Av
- " Mary W. h. 1885 Forest Av., Walnut Hills
- DAVENPORT PAPER BOX CO. (THE),**  
Fred. Davenport, President; W. G. Anderson Secretary; Manufacturers of all Kinds of Paper Boxes, 239 and 241 Main; Telephone Main 583
- " Ralph L. pantryman, h. 428 Pioneer
- " W. H. lab. h. 2005 Gilbert Av
- Daverin Ella, clk. 22 W. 4th, h. 991 E. Court
- Davey Chas. E. h. 1027 Burton Av
- " Frank, coachman, h. 1027 Burton Av
- " Frank A. coachman, h. 1027 Burton Av
- " Harry, bartender, 842 W. 4th
- " Harry, complaint hand, s.w.c. 4th and Plum, h. flat 4, 336 W. 6th
- " Jas. driver, rooms 423 Sycamore
- " Jas. P. lab. h. 1027 Burton Av
- " John, lab. h. 466 E. 2d
- " John J. clk. cigar stand, Gibson House, h. 822 Rockdale Av
- " John R. second-hand goods, 4014 Colerain Av. h. 4012 Colerain Av

**Davey—Continued.**

- " Julian, clk. steamer Henry M. Stanley, res. Irigton  
 " Thos. expressman, rooms 525 Plum  
 " W. J. bkinder, with American Book Co. h. 1101 W. 8th  
 " Walter G. clk. Knights Templars and Masonic Mutual Aid Association, h. Gamble st., Westwood  
 See also "Davie" and "Davy"  
 David Ernst, cab.mkr. h. 1408 Mansfield  
 " Francis M. newspaper specialist, h. 1068 Marshall Av  
 " Frank, hodcarrier, h. 1536 Cutter  
 " Jacob, b. k. n.w.c. Marshall Av. and Miami Canal, h. 1068 Marshall Av  
 " Jas. foreman, rooms 404 Broadway  
 " Mrs. Mary, chair caner, h. 837 Hopkins  
 " Wm. motorman, rooms 1628 Hewitt Av  
 Davidis A. O. trav. salesman, h. 1639 Clayton  
 Davidorf Abraham, cigarmkr. h. 509 Chestnut  
 " Bernard, tailor, h. 509 Chestnut  
 " Chas. cutter, h. 509 Chestnut  
 " David B. clk. h. 509 Chestnut  
 " Samuel, tailor, h. 553 Carlisle Av  
 Davidson A. L. mgr. Phoenix Livery Stable, 941 E. McMillan; telephones North 244 and North 2548—L, h. 1024 Curtis  
 " Aida B. stenographer, 513 Chamber of Commerce Bldg, h. 1242 1st Av  
 " Albert E. clk. Citizens' National Bank, res. Covington  
 " Alben E. letter carrier, Sta. R, P. O. res. Arlington Heights  
 " Allie, bds. 307 Broadway  
 " Alvin, carp. rear 604 Walnut, h. 1242 1st Av  
 " Angelo, musician, h. 1242 1st Av  
 " Mrs. Belle, asst. matron Hope Cottage Home for Fallen Girls, h. 1817 Young

**DAVIDSON C. H.,**

- Office, 814 and 815. Mercantile Library Bldg; Telephone Main 1796; Residence, 108 Huntington Place, Mt. Auburn; Telephone North 1253—R  
 " Chas. E. clk. h. 516 W. 4th  
 " Chas. L. clk. P. O. h. 1016 W. 8th  
 " Chas. M. clk. 3 Emery Arcade, res. Dayton, Ky

**DAVIDSON CHAS. M.,**

- Reporter Cincinnati Times-Star; Residence, Dayton, Ky  
 " David, h. 1577 Jones  
 " David, teamster, h. n. s. Ross Av. west of Paddock Road, Bond Hill  
 " Dorman N. jr. agt. Penn Mutual Life Ins. Co. of Phila, 524 Union Trust Bldg, h. 133 W. 9th  
 " E. rooms room 19, 31 E. 3d  
 " Mrs. E. dressmkr. 834 W. 8th  
 " Edward W. office, 107 Bell Block  
 " Edwin R. motorman, h. 1851 Reading Road  
 " Eliza A. wid. Jos. J. h. 928 Curtis  
 " Mrs. Emma B. clk. 900 Commercial Tribune Bldg, h. 12 E. 9th  
 " Frank A. butcher, h. rear 1552 Baymiller  
 " G. A. draftsman, The Weir Frog Co. rooms 115 E. 8th  
 " G. W. phys. flat 1, 616 Vine  
 " Geo. F. butcher, h. 929 Betts  
 " Geo. W. engineer, bds. St. Joseph's Children's Home, Riverview Av  
 " Georgie, dressmkr. h. s. s. McMakin b. Jo Williams and Delaney

**DAVIDSON GRACE,**

- Editor The Children's Home Monthly Record, 312 W. 9th; Residence, 3 St. James Place  
 " Hallie M stenographer, 134 W. 4th, bds. 307 Broadway  
 " Harry, steam fitter, h. 507 Laurel  
 " J. W. (Moormann, Otten & Co.) 611 Main, h. 928 Curtis  
 " Jas. E. conductor, h. 834 W. 8th  
 " Jas. R. commercial agt. C.N.Ry. n.e.c. 4th and Vine, h. 1051 Baymiller  
 " Jean H. wid. Wm. A. h. 643 W. 4th  
 " John B. printer, h. 3653 Archer Av  
 " Mamie, h. 646 W. 8th  
 " Margaret S. h. 3 St. James Place

**Davidson—Continued.**

- " Marjorie E. stenographer, 1723 Powers, res. Dayton, Ky  
 " Mary E. h. 928 Curtis  
 " O. C. medical student, rooms 434 Clinton  
 " Perry, painter, h. 2020 Gladstone Av  
 " Philip, salesman, 203 W. 6th, h. 1508 Gorman  
 " R. E. trav. salesman, A. J. Warren Brush Co  
 " Roderick, clk. freight accountant's office, C.C.C.&St.L.Ry. bds. Galt House  
 " Salutha, wid. John E. h. 424 Livingston  
 " W. A. (W. A. D. & Co.) 3 Emery Arcade, res. Dayton, Ky  
 " W. A. & Co. Jewelers, 3 Emery Arcade  
**DAVIDSON W. J.,**  
 Attorney at Law, Office, 1510 First National Bank Bldg, s.e.c. 4th and Walnut; Telephone Main 116; Residence, n.e.c. Wabash Av. and Michigan Av., Hyde Park; Residence Telephone East 108—R  
 " Wm. F. woodwkr. h. 2422 W. 6th

**See also "Davison"**

- David Alice, stenographer, room 20, 39 E. 3d, res. Madisonville  
 " J. C. chief clk. to pres. C.C.C.&St.L.Ry.; also, secy. The Central Union Depot & Ry. Co. of Cincinnati, 53 Central Union Depot & Ry. Co.'s Office Bldg, h. flat 8, 434 Race  
 " Thos. stone cutter, h. 211 W. Front  
 " Wm. O. h. flat 8, 434 Race  
 See also "Davey" and "Davy"  
 Davies A. J. secy. Knights Templars & Masonic Mutual Aid Association, 612 W. 6th, h. 941 Gest  
 " Albert, mach. rooms 908 Mound  
 " Albert R. mgr. s.w.c. Rockdale Av. and Burnet Av. res. Newport  
 " Alfred M. with Rudolph Kleybolte & Co. bds. 2120 Grand  
 " Anita, clk. 216 E. 9th, res. Ludlow, Ky  
 " Annie G. stenographer, 112 E. Pearl, res. Newport  
 " Benj. clk. American Book Co. res. Newport  
 " Bertha M. b. k. 2 Lion Bldg, res. Newport  
 " Chas. Albert, electrical engineer, The Lunkenheimer Co. h. 785 Summit Av  
 " Chas. H. grocery, 223 Worth  
 " Cora, student, rooms 431 Elm  
 " Cora B. clk. 115 W. 7th, res. Newport  
 " D. J. phys. 104 W. Liberty  
 " D. T. salesman, Samuel A. Crocker & Co. res. Bellevue, Ky  
 " David, treas. The Geo. B. Jennings Co. 105 W. 4th, res. Highlands, Ky  
 " David J. stenographer, room 4, s.e.c. Pearl and Butler, h. 2327 Symmes  
 " Dora, shoe fitter, h. 427 Pioneer  
 " Edward, clk. The Geo. B. Jennings Co. res. Newport  
 " Edwin, h. 913 Race

**I**f you want Job Printing done in the Best Style and at Fair Prices, take it to **220 and 222 West Fourth Street.**

**JENNINGS & PYE, Agents,**

**220 and 222 W. Fourth Street.**

**JOY**  
**COMETH NOT IN THE MORNING**  
 But instantly—if you but  
 purchase from us your  
**HARDWARE, CUTLERY and TOOLS.**

**THE  
 HARD  
 WARE  
 STORE**

**PICKERING'S**  
 5th and Main Sts.

Davies—Continued.

- " Esther, stenographer, 216 E. 9th, res. Ludlow, Ky
- " Evan, stock-keeper, n.e.c. 7th and Walnut, h. 336 E. 6th
- " Florence E. res. Wm. Dehner's, e. s. Oak Av
- " Geo. clk 811 Traction Bldg, res. Covington
- DAVIES GEO. A.,**  
 Editor Cincinnati Times-Star, n.e.c. 6th and Walnut; Residence, Flat 1, 628 Elm
- " H. C. capt. Fire Co. No. 29, h. 1622 Freeman Av
- " Helen M. wid. Samuel, h. 2414 Copeland
- " J. C. com. mer. h. 210 George
- " J. Elmer, clk. 623 Main, res. Norwood
- " J. Milton, hostler, h. 1323 Vine
- " Jas. P. painter, h. 1057 Rittenhouse
- " John E. engineer, 339 Sycamore
- " John T. cab.mkr. h. 2327 Symmes
- " John T. supt. h. 834 Richmond
- " Jos. clk. h. 1323 Vine
- " Jos. D. engineer, h. Myrtle Av., Bond Hill
- " Jos. G. clk. 211 W. 4th, h. flat 33, 626 W. 4th
- " Lillian, music student, h. 27 Garfield Place
- " M. J. floorman, The Alms & Doepke Co. res. Newport
- " Mabel G. stenographer, 211 W. 4th, h. Myrtle Av., Bond Hill
- DAVIES MALCOLM G.,**  
 Attorney at Law, Office, 507 Johnston Bldg; Telephone Main 180; Residence, 3124 Borrman Av., Avondale; Residence Telephone North 1329—Y
- " Mamie, clk. 427 Plum, res. Covington
- " Oliver, carp. h. 427 Pioneer
- " Oliver G. b. k. Citizens' National Bank, res. Newport
- " Rachel, dressmkr. h. 1238 E. 3d
- " Roger F. clk. 414 W. Water, h. 2414 Copeland
- " Samuel, driver, bds. 844 W. 5th
- " Samuel S. cashier circulation dept. Cincinnati Times-Star, h. 2411 Symmes
- " W. J. clk. Adams Express Co. h. 989 Paradrone
- " Wm. B. clk. 107 E. Pearl, res. Newport
- " Wm. C. inspector, Cincinnati Traction Co. res. Covington
- " Wm. E. clk. American Book Co. res. Newport
- " Wm. J. teacher, wood working dept. Ohio Mechanics' Institute, res. Newport

See also "Davis"

**DAVISS COUNTY COAL CO. (THE),**  
 of Montgomery, Ind., J. M. Crawford, President and Treasurer; Wm. D. Foulke, Vice President; A. Hayward, Secretary, Office, 816 and 817 Union Trust Bldg; Telephone Main 252

## Safe Investments

The safest investments are Government Bonds, on which the rate is very low; next come Municipal Bonds, with higher rates; then Public Service Corporation Bonds, yielding as great an income as proper security allows. We deal only in these three kinds.

Interest paid on deposits, on a new plan.

**RUDOLPH KLEYBOLTE & CO.**

Ground Floor, First National Bank Building.

- Davin Jas. E. h. 1210 Cutter
- " John, lab. h. 1501 Gladstone Av
- " Mary, wid. Patrick, h. 1210 Cutter
- " Wm. A. clk. The John Church Co. res. Newport
- " Wm. J. driver, h. 1081 Willstach
- " Wm. J. mach. h. 1210 Cutter
- Davio Blanche, b. k. The Alter & McCaffrey Co. h. 967 E. Court
- " Chas. A. shoe cutter, h. 967 E. Court
- " Clara, b. k. The Alter & McCaffrey Co. h. 967 E. Court
- " Mame, clk. s.e.c. 9th and Sycamore, h. 987 E. Court
- Davis A. C. mgr. West Disinfecting Co. 722 Main, h. 3130 Vine
- " A. C. propr. The Ohio Feather Renovating & Mattress Co. 337 Baum, h. 2161 Gilbert Av
- " A. Duncan, clk. rooms 215 W. 8th
- " A. Judson, b. k. h. 1708 Fairfax Av
- " A. S. trav. salesman, 909 Sycamore
- " A. Sons & Co. (Chas. K. D., Morris D., Henry C. D., Max X. D. & Allen S. D.) cigar manufs. 209 E. 3d
- " Abbott A. with The John Shillito Co. h. 1020 Chapel
- " Abraham, carp. h. s.e.c. Langdon Av. and Wabash Av., Evanston
- " Abraham, tailor, h. 1529 Central Av
- " Abraham S. lab. h. w. s. Baltimore Av. north of Corp. Line
- " Addie A. h. 3648 Eastern Av
- " Adelaide, h. 811 W. 8th
- " Albert F. molder, h. 2477 Western Av
- " Albert R. h. 2845 Stanton Av
- " Alex. hodcarrier, h. 927 Barr
- " Alfred, saddler, h. 1324 Pendleton
- " Alice, saleslady, 10 W. 5th, res. Newport
- " Alice M. stenographer, Market National Bank, h. 1708 Fairfax Av
- " Allen, motorman, rooms 813 Vine
- " Allen E. porter, h. 333 E. 8th
- " Allen S. (A. Davis Sons & Co.) 209 E. 3d, h. 347 Forest Av., Avondale
- " Mrs. Amanda, rooms 609 W. 7th
- " Amanda, wid. B. F. h. 1809 Young
- " America, forelady, 12 W. Pearl, h. 747 W. Court
- " Amos S. marble cutter, h. 4123 Apple
- " Anna, rooms 609 W. 7th
- " Mrs. Annie, h. 2158 Grand
- " Anna, b. k. h. 748 Armory Av
- " Anna, cook, h. rear 1306 Sycamore
- " Anna, wid. Abraham, h. 624 Maple
- " Anna E. dressmkr. h. 1756 Pulite
- " Annie E. wid. Mack, h. 815 Depot
- " Anthony, jr. driver, h. 908 Race
- " Arthur, safemkr. h. 242 Pike
- " Arthur, tel. op. h. 232 Sycamore
- DAVIS ARTHUR W.,**  
 Real Estate; Houses Rented; Collections Made; Property Bought and Sold, 415 Johnston Bldg; Office Hours, 11 to 2; Residence, 235 Albion Place
- " Artie, mach. op. h. 811 W. Liberty
- " B. F. lithographer, h. 1055 Rittenhouse
- " B. Frank, secy. and treas. The Cincinnati Union Stock Yard Co., Spring Grove Av., Hopple and B.&O.S.W.Ry. res. Glendale
- " B. J. car sealer, L.&N.Ry. Freight Depot, res. Newport
- " B. Jackson, cab.mkr. h. w. s. Baltimore Av. north of Corp. Line
- " B. T. jr. h. flat 14 Parkside Flats
- " Belle, nurse, rooms 535 W. 9th
- " Ben, lineman, 316 Vine, res. Covington
- " Ben, porter, rooms 915 W. 5th
- " Benj. packer, 139 W. 4th
- " Benj. lab. h. 151 Accommodation
- " Benj. waiter, h. room 1, 225 W. 6th
- " Benj. F. clk. P. O. h. flat 9, 212 E. 5th
- " Benj. F. lab. h. 1150 Harrison Av
- " Benj. N. lab. h. 670 Carr
- " Bentley, barber, h. 541 George
- " Bertha, asst. forelady, h. 747 W. Court
- " Bertha, wid. Harry, h. 1529 Central Av
- " Bertha, wid. Oscar, h. 4454 Eastern Av
- " Bettie, h. 447 E. Front
- Davis, Bowman & Co. (Ray M. D. & L. F. B.) advertising agency, room 305, n.e.c. 5th and Race

**Davis—Continued.**

- " C. salesman, rooms 15 E. 9th
- " Mrs. C. A. trav. agt. Cincinnati Times-Star, h. 127 W. 12th
- " C. E. inspector, U. S. Customs Office, res. Delhi
- " C. C. fireman, h. 25 Mitchell Av., Mt. Auburn
- " C. H. pres. Second National Bank, s.e.c. 9th and Main, res. Pleasant Ridge
- " C. H. secy. and treas. The K. C. Buggy Co. 9th and Carr, res. Hartwell
- " Capitola, h. 335 W. Court
- " Mrs. Carl, h. flat 5, 3908 Feemster
- " Carl B. marble polisher, h. 1630 Eastern Av
- " Mrs. Carolina, h. 2358 McMicken Av
- " Mrs. Carolina, h. 1121 Broadway
- " Caroline R. wid. Samuel W. h. 1403 John
- " Mrs. Katherine, h. 710 Armory Av
- " Catharine, wid. Samuel, h. 3739 Kellogg Av
- " Chas. cigarmkr. h. 307 Sycamore
- " Chas. driver, h. 711 Central Av
- " Chas. lab. bds. 322 E. Pearl
- " Chas. painter, rooms 674 W. 3d
- " Chas. porter, rooms 515 Fountain Place
- " Chas. A. atty. 1008 Traction Bldg, h. flat 4, 1203 E. McMillan
- " Chas. F. conductor, h. 2412 Gilbert Av
- " Chas. H. J. rooms 34 Garfield Place
- " Chas. J. tailor, h. s. s. Longfellow west of Tillie Av
- " Chas. K. (A. Davis Sons & Co.) 209 E. 3d, h. 861 Lexington Av
- " Chas. R. clk. 517 Sycamore, h. 4224 Chambers
- " Chas. T. lab. h. 441 E. Front
- " Chas. W. porter, h. 510 Carlisle Av
- " Chas. W. salesman, 59 Walnut, h. 2120 St. James Av
- " Chris. S. bartender, h. 5 E. 12th
- " Clara, wid. Estes, h. 248 St. Peters
- " Clara E. b. k. 128 W. 4th, h. 704 W. 8th
- " Clarence J. bill poster, h. 2426 Halstead

**DAVIS DR. CLARK W.,**

- Health Officer Board of Health, City Hall; Residence, 164 Glenmary Av
- " Clark W. phys. office, 902 Elm, h. 164 Glenmary Av
- " Clem, porter, rooms 22 Giffin
- " Clem, riverman, h. 405 E. Front
- " Clifford, lab. rooms 908 Race
- " Cora A. with The John Shillito Co. h. 811 W. 8th
- " Mrs. Cornelia Cassady, artist, 308 Broadway
- " D. G. clk. h. 2446 Gilbert Av
- " Daisy, typewriter, R. G. Dun & Co. res. Newport
- " Daniel, shoe laster, res. Morris B. Davis', Herron Av
- " Daniel C. h. 1421 Denman
- " Daniel C. lab. h. 923 Hopkins
- " Daniel D. b. k. h. 318 Broadway

**DAVIS DAVID,**

(Brown & D.) Architect, Room 6 Fosdick Bldg, 41 E. 4th; Residence, Newport

**DAVIS DAVID,**

Attorney at Law, Office, Rooms 10, 11 and 12 Allen Bldg, s.w.c. 5th and Main; Telephone Main 4312; Residence, Norwood

- " David, b. k. 832 Wade, h. 1550 Baymiller
- " David, cigar packer, h. flat 8, 246 E. 5th
- " David, clk. h. 2404 Copeland
- " David, packer, h. 747 Richmond
- " David, salesman, 218 W. 4th, h. e. s. Florida Av. nr. Langdon Av., Evanston
- " David, vocal teacher, 318 Broadway
- " David J. (Evans & Co.) 573 Reading Road, h. 2445 Highland Av., Mt. Auburn
- " David J. plumber, h. 208 Grant

**DAVIS DAVID JAMES,**

- Manager The National Collecting Co., 73 St. Paul Bldg; Residence, Burnet House
- " David P. special agt. C.C.C. & St. L. Ry. and C. & O. Ry. 42 Central Union Depot & Ry. Co.'s Office Bldg, res. Norwood
- " Dora, shoe fitter, h. 432 E. 5th
- " Dudley, coal, rooms 511 Carlisle Av
- " Miss E. h. 32 Garfield Place
- " E. C. attendant, Longview Hospital
- " E. E. student, Lane Theological Seminary

**WURLITZER**

**PIANOS** Rented or Sold on the Easy Payment Plan

MUSICAL INSTRUMENTS 117-121 EAST 4<sup>TH</sup> ST.

**Davis—Continued.**

- " E. Ellsworth, (Sellers, D. & Co.) 311 Walnut, res. Covington
- " E. L. conductor, h. 607 W. 3d
- " E. M. shoes, 17 E. 7th
- " Ed. J. clk. Adams Ex. Co. res. Newport
- " Edna, clk. h. 1845 Walker
- " Edward, rooms n.w.c. 7th and Race
- " Edward, boiler mkr. h. 716 E. Pearl
- " Edward, lab. rooms 668 W. 5th
- " Edward, teamster, h. w. s. Badgely Av. west of Virginia Av
- " Edward H. mail carrier, res. J. Harris Davis', Werk Road
- " Edward H. printer, wks. Cohen & Co. res. Newport
- " Edward J. clk. s.e.c. 4th and Elm, h. 117 E. 8th
- " Edward L. salesman, The J. Weller Co. h. 938 E. 3d
- " Edwin C. buyer, h. 308 Broadway
- " Edwin R. teas, 4016 Hamilton Av., h. 4228 Brookside Av
- " Eleanor B. h. 3822 Clifton Av
- " Mrs. Eliza, h. 4353 Columbia Av
- " Eliza, wid. Thos. h. 735 W. 5th
- " Elizabeth S. wid. Jos. M. h. 2311 Kenton
- " Ella, h. 1952 State Av
- " Ella C. wid. Robt. S. h. 1114 Sycamore
- " Ella G. h. s.w.c. Hopple and Colerain Av
- " Ella M. b. k. h. flat 2, 125 W. 7th
- " Ella P. teacher, Jos. H. Hoffman Public School, h. 1329 Chapel
- " Ellsworth, ins. agt. n.e.c. 7th and Race, h. 940 Garfield Av
- " Elmer, bds. 2916 Vine
- " Elmer, conductor, h. 3711 Durr
- " Elmer, driver, rooms 510 E. Pearl
- " Emma Grace, optician, with Oskamp Jewelry Co. h. 1708 Fairfax Av
- " Emma J. h. 2809 Park Av
- " Ethel, bds. 212 Charles
- " Ethel, h. flat 5, 519 Smith
- " Ethel, saleslady, 1127 Main, res. St. Bernard
- " Rev. Eugene A. asst. pastor Church of the Blessed Sacrament, h. 2398 Glenway Av
- " Mrs. Eva, rooms 109 E. 9th
- " Everett, driver, h. 2519 Gilbert Av
- " Everett M. lab. h. 1150 Harrison Av
- " Miss F. h. 188 E. McMillan
- " Fannie, n. 1011 Central Av
- " Flats, 22 and 24 E. 7th
- " Fletcher, lab. h. 1890 Gladstone Av
- " Flora A. stenographer, 301 Neave Bldg, res. Newport
- " Mrs. Florence, h. 2064 Gladstone Av
- " Frances C. wid. Wm. B. h. 164 Glenmary Av



**Cut-Rate**  
**RUBBER**  
**STORE.**  
**Cattell**  
**604 Vine St.**

**PICKERING QUALITY.**

Many know what that means.  
So will you after an investigation.  
**HARDWARE, CUTLERY and TOOLS**

**THE  
HARD  
WARE  
STORE**

**PICKERING'S**  
5th and Main Sts.

**DAVIS DR. FRANCIS W.,**

Practice Limited to Eye, Ear, Nose and Throat, Office, 408 Broadway; Telephone Main 4152—X; Residence, Linwood Av., Linwood

- " Frank, h. 729 Betts
- " Frank, lab. res. Wm. F. Davis', B.&O.S. W.R.R
- " Frank, mach. h. 3443 Golden Av
- " Frank, watchman, rooms n.e.c. 3d and Baymiller
- " Frank A. h. 3712 Dirr
- " Frank B. knife forger, h. 1033 W. 8th
- " Frank C. belt mkr. h. 3238 Walworth Av
- " Frank H. foreman printer, 216 E. 9th, bds. Dennison Hotel
- " Frank V. carp. h. 2019 Mohawk Place
- " Fred. B. lab. h. 325 E. 8th
- " Fred. J. clk. 121 E. 8th, h. 2323 Nelson Av
- " G. P. postal clk. R. M. S. res. Norwood
- " G. W. landscape gardener, h. Dover and Morgan
- " Genevieve W. wid. John, h. 263 McGregor Av
- " Geo. barber, bds. 4 Cottage Terrace
- " Geo. bill poster, h. 3507 Columbia Av
- " Geo. lab. h. 307 W. Water
- " Geo. lab. h. 1212 W. Front
- " Geo. lab. h. 412 Park
- " Geo. shoemkr. h. 1324 Pendleton
- " Geo. A. lab. rooms 11 Pancoast al. b. 7th and 8th
- " Geo. B. postal clk. R. M. S
- " Geo. E. chief clk. Kanawha Dispatch Routes and gen'l Western freight agt.'s office, C.&O.Ry. h. Marion Av. and Alexander Av
- " Geo. E. clk. P. O. h. 1508 Hapsburg
- " Geo. F. ship carp. h. 1883 Columbia Av
- " Geo. G. clk. rooms 502 W. 8th
- " Geo. G. lab. h. Lischer Av., Westwood
- " Dr. Gilman R. office, 415 Johnston Bldg
- " Gomer P. transfer clk. R. M. S., Central Union Depot, res. Norwood
- " Grace, cigarmkr. bds. 1334 Main
- " Grace M. h. 704 W. 8th
- " Guy, carp. bds. 425 Sycamore
- " Mrs. H. C. h. flat B, 1000 Wesley Av
- " H. E. clk. 355 W. 4th, res. Milford
- " Mrs. H. E. wid. H. S. h. 409 W 5th
- " H. N. clk. 19 Opera Place, h. 1558 Elm
- " H. N. trav. salesman, 117 W. 3d
- " Hannah B. h. 3822 Clifton Av
- " Hannah J. wid. Wm. A. h. 1539 Central Av
- " Harriet L. b.k. The Peters Arms & Sporting Goods Co. 119 E. 5th, h. 1329 Chapel
- " Harris, h. 803 Richmond
- " Harry, pantry boy, rooms 526 Broadway
- " Harry B. motorman, rooms 3 E. 8th
- " Harry B. salesman, n.e.c. 5th and Vine, res. Newport
- " Harry C. conductor, h. 404 W. 8th
- " Harry D. b. k. 1607 Union Trust Bldg, bds. Mrs. J. R. Richards', St. Leger Place

**The Lawrence-Hall Electric Co.**

Jobbers and Dealers in

**ELECTRICAL SUPPLIES**

219 WEST FOURTH STREET.

**Davis—Continued.**

- " Harry E. electrician, h. 1547 Jones
  - " Harry J. lab. h. 612 Sedam
  - " Harry T. clk. 412 Vine, h. 2923 Fairfield Av
  - " Hattie, wid. Richard, h. 3712 Dirr
  - " Hattie I. h. 2609 Park Av
  - " Helena, h. 27 E. Court
  - " Henry, lab. h. 314 E. 7th
  - " Henry, lab. h. Dover and Morgan
  - " Henry, lab. h. 1028 VanHorn nr. Carr
  - " Henry, riverman. rooms 318 E. Front
  - " Henry C. (A. Davis Sons & Co.) 209 E. 3d, h. 3154 Harvey Av
  - " Henry C. cementwkr. h. 3349 Cheviot Av
  - " Henry J. foreman cigarmkr. h. 311 Sycamore
  - " Henry L. waiter, h. 321 Genesee
  - " Henry M. bds. 1363 Chapel
  - " Henry M. ins. agt. 309 Commercial Tribune Bldg
  - " Henry W. real estate, 415 Johnston Bldg; h. 625 Grand Av
  - " Herman F. car repairer, h. 2420 W. 6th
  - " Hewitt, porter. h. 544 W. 6th
  - " Hubert P. clk. C.N.O.&T.P.Ry. Freight Depot, Kenner st h. s. s. Euclid Av., Winton Place
  - " Ida B. stenographer, 802 W. 6th, h. 710 Armory Av
  - " Ida Mae, dept. mgr. The Geo. W. McApplin Co. 13 W. 4th h. 320 Broadway
  - " India M. stenographer, 105 W. 4th, h. 704 W. 8th
  - " Ira H. broommkr. rooms 1434 Clay
  - " Irene, stenographer, 26 W. Court, res. Ludlow, Ky
  - " Isaac, driver, h. 720 E. 6th
  - " Isaac C. carp. h. 4078 Liston Av
  - " Isaac W. peddler, h. 2471 Belmont Av
  - " Isidor J. foreman, 209 E. 3d, h. 307 Sycamore
  - " Dr. J. A. demonstrator, Pulte Medical College, s.w.c. 7th and Mound, res. Covington
  - " J. A. trav. salesman, 114 E. 2d, res. Home City
- DAVIS J. D.,**  
Physician and Surgeon, n.w.c. 3d and Broadway; Residence same; Telephone Main 3679
- " J. Frank, (D. & Siehl) 3711 Colerain Av. h. 4130 Langland
  - " J. Harris, far. h. n. s. Werk Road west of Glenmore Av
  - " Mrs. J. J. h. 613 Crown
  - " J. Lindsey, b. k. Samuel A. Crocker & Co. h. 3394 Southside Av
  - " Jackson, waiter, s.e.c. Main and Mason
  - " Jacob, h. 3005 Hackberry
  - " Jacob, fireman, h. 19 Farrell's Court
  - " Jacob W. h. 1739 Reading Road
  - " Jas. clk. 22 E. 2d, res. Covington
  - " Jas. lab. bds. 4001 Columbia Av
  - " Jas. waiter, rooms 507 John
  - " Jas. E. solicitor, h. 226 E. 3d
  - " Jas. F. barber, wks. 427 Walnut
  - " Jas. F. japanner, h. 923 Hopkins
  - " Jas. F. molder, h. 2477 Western Av
  - " Jas. H. embalmer, 433 W. 6th, h. 522 John
  - " Jas. J. toolmkr. h. 1753 Eastern Av
  - " Jas. M. ironwkr. h. 1014 Clark
  - " Jas. V. W. lab. h. 667 Steiner
  - " Jas. W. mach. h. 1422 Mansfield
  - " Jay, rooms 109 E. 9th
  - " Jefferson I. mach. h. 530 W. 4th
  - " Jennie, h. 246 W. 6th
  - " Jennie, book sewer, h. 1401 Elm
  - " Jennie M. h. flat 8, s.e.c. McMillan and Copeland
  - " Jerome E. secy. The Ira D. Washburn Co. 1008 Central Av. h. flat 15 The Warwick (North)
  - " Mrs. Jessie, h. flat 8, 246 E. 5th
- DAVIS JOHN,**  
Attorney at Law and Notary Public, Office, 24 Temple Bar; Residence, 1713 Harrison Av
- " John, butler, Theo. Braemer's, Lenox Place
  - " John, cook, rooms 542 George
  - " John, elevatorman, rooms 907 E. McMillan
  - " John, floorman, 616 W. 3d, h. 651 W. 4th

## Davis—Continued.

- " John, foreman, 134 Opera Place, h. 515 W. 7th  
 " John, houseman, h. rear 3469 Reading Road  
 " John, houseman, rooms 510 Carlisle Av  
 " John, lab. rooms 413 E. Front  
 " John, lab. h. 1025 Noble Court  
 " John, lab. h. 404 Butler  
 " John, plasterer, h. 1265 Streng  
 " John, porter, h. 15 E. 9th  
 " John, pressman, wks. Cohen & Co.'s, res. Covington  
 " John, waiter, h. 225 Richmond  
 " John B. book finisher, wks. Western Methodist Book Concern, res. Newport
- DAVIS JOHN C.,**  
 Importer, Wholesale and Retail Dealer in Fine Cigars and Tobacco and Sole Agent for the "Anavah," "New Orleans Club" and "Davis Select" Cigars, 412 Vine; Telephone Main 99; Residence, 2923 Fairfield Av  
 " John C. yard clk. h. 923 Hopkins  
 " John D. cashier, 30 E. 4th, res. Covington  
 " John D. safes; also, theatrical and collection agt. and mgr. John Robinson Estate, 414 Plum, h. 1512 Central Av  
 " John E. painter, rear 1553 Knox  
 " John J. driver, bds. Alex. Monjoy's, Harrison Av  
 " John J. lab. rooms 11 Pancoast al. b. 7th and 8th  
 " John L. bootblack, h. 607 W. 4th  
 " John L. medical director Union Central Life Ins. Co. of Cincinnati, 355 W. 4th, h. Rose Hill Av., Rose Hill Park, Avondale  
 " John M. hostler, h. 1323 Vine  
 " John M. salesman, rooms 431 Elm  
 " John P. letter carrier, P. O. h. Lehman Road, Mt. Harrison  
 " John S. pressfeeder, h. 704 W. 8th  
 " John T. motorman, h. 2154 Kindel Av  
 " John T. vet. surgeon, 1024 Findlay  
 " John W. clk. C.C.C.&St.L.Ry. Freight Depot, res. Newport  
 " John W. engineer, h. 1845 Walker  
 " John W. real estate, h. 1058 Wesley Av  
 " Jos. lab. h. 550 L'Hommedieu al  
 " Jos. lab. h. 1212 W. Front  
 " Jos. E. switchman, h. 1259 Streng  
 " Jos. M. trav. salesman, 122 E. Water, h. 2311 Kenton  
 " Jos. P. b. k. 321 E. 2d, res. Newport  
 " Jos. P. stock-keeper, 418 W. 4th, h. 732 Harriet  
 " Julia, wid. John, h. 1422 Mansfield  
 " Mrs. Kate, h. 517 E. 8th  
 " Kate, cigarmkr. h. 2609 Eastern Av  
 " Kate N. h. 3648 Eastern Av  
 " L. C. head waiter, h. 907 Richmond  
 " L. Taylor, driver, h. 1650 Kemper Lane  
 " Lafayette, solicitor, 218 E. 8th, h. 1239 Sassafras  
 " Lee, salesman, 12 W. Pearl, res. Covington  
 " Lee S. teamster, h. n. s. Werk Road west of Glenmore Av  
 " Lena, b. k. 708 Freeman Av. res. Norwood  
 " Lena, packer, h. 669 W. 5th  
 " Leonard W. porter, 50 Walnut  
 " Lilian, cataloguer, Public Library, res. Norwood  
 " Lillie, b. k. 213 E. Pearl, res. Newport  
 " Lizzie, h. 669 W. 5th  
 " Lizzie, h. 1619 Sycamore  
 " Lizzie, bds. 3003 Eastern Av  
 " Lizzie, cook, rooms 222 Richmond  
 " Lizzie, laundress, rooms 324 Richmond  
 " Miss Lou, h. 16 Eastbourne Terrace  
 " Louis, compounder, h. 305 Sycamore  
 " Louis, driver, h. 908 Race  
 " Louis supt. 908 Sycamore, res. Norwood  
 " Louis, tailor, 684 W. 5th  
 " Louisa, wid. Harry, h. 134 W. 6th  
 " Louisa W. h. 16 Eastbourne Terrace  
 " Lucian M. huckster, h. 2325 Vine  
 " Luella, h. 238 Broadway  
 " Lulu, h. 534 George  
 " Lulu, domestic, h. 412 E. 6th  
 " Lulu, saleslady, h. 1550 Baymiller  
 " Luther W. lab. h. 1150 Harrison Av  
 " Malcolm, waiter, h. 405 McAllister

**WURLITZER**  
 A LARGE COLLECTION OF  
 OLD and RARE VIOLINS  
 CATALOGUE ON APPLICATION.  
 MUSICAL INSTRUMENTS 117 - 121  
 EAST 4<sup>TH</sup> ST.

## Davis—Continued.

- " Mamie, rooms 313 George  
 " Marcellus W. ins. agt. n.e.c. 7th and Race, h. 904 W. 9th  
 " Margaret, clk. 413 Sycamore, h. 1030 Wade  
 " Margaret, wid. Benj. h. 2123 W. 8th  
 " Margaret E. stenographer, room 406, 519 Main, h. 4130 Langland  
 " Maria, wid. Jas. h. 242 Pike
- DAVIS MARK,**  
 Manager Canada Life Assurance Co. of Toronto, Office, Rooms 307 to 310 Commercial Tribune Bldg; Telephone Main 3454; Residence, 3435 Whitfield Av  
 " Mary, laundress, h. 3010 Park Av  
 " Mrs. Mary, laundress, h. rear 1058 Cutter  
 " Mary, wid. Jos. B. h. 916 W. 7th  
 " Mary, wid. Wm. h. 1081 Gilbert Av  
 " Mary A. waitress, rooms 1014 John  
 " Mary J. h. 238 Broadway  
 " Mollie M. wid. Jas. A. h. 1211 Ross Av  
 " Mattie, h. 506 W. 5th  
 " Mattie, wid. Gilbert, h. flat 7, 408 Laurel  
 " Max, stock-keeper, 308 Elm, rooms 118 W. 7th  
 " Max X. (A. Davis Sons & Co.) 209 E. 3d, h. 861 Lexington Av  
 " May, dressmkr. h. 4213 Cherry  
 " Maylie, b. k. 2517 Gilbert Av  
 " Melissa, wid. Isaac, h. rear 1306 Sycamore  
 " Melissa, wid. Jedediah, h. 811 W. Liberty  
 " Melvin, cook, h. 405 McAllister  
 " Melvina, wid. Isaac, h. 422 W. 7th  
 " Merrill B. at Cincinnati Directory Office, bds. 402 Culvert  
 " Michael, paver, h. 4133 Lakeman  
 " Milford, lab. h. Lischer Av., Westwood  
 " Millie, stenographer, h. 311 Sycamore  
 " Milton, teacher, Watters Business College, h. flat 5, 43 W. 5th  
 " Minnie, h. 1009 W. 9th  
 " Mitchell, lab. rooms 325 John  
 " Morgan C. b. k. 2613 Spring Grove Av. h. 1202 Bates Av  
 " Morris, (A. Davis' Sons & Co.) 209 E. 3d, h. 345 Forest Av., Avondale  
 " Morris, tailor, h. flat 8, 246 E. 5th  
 " Morris B. foreman, 209 E. 3d, h. w. s. Herron Av. south of Powers  
 " Moses, h. 643 Walnut  
 " Rev. Moses, h. 1025 Gilbert Av  
 " Moses, lab. h. 519 E. 8th  
 " Nancy M. wid. Mitchell, h. flat 9, n.w.c. 9th and Race
- DAVIS NAT HENCHMAN,**  
 Attorney at Law; also, President The Central Trust and Safe Deposit Co., 115 E. 4th; Residence, 2409 Grandin Road, E. Walnut Hills  
 " Nathan, compounder, h. flat 11, 746 Laurel  
 " Nellie P. stenographer, 527 Vine, res. Newport

## Western Methodist Book Concern

FAMILY and PULPIT BIBLES,  
 Oxford, Bagster and Eyre and Spot-  
 tiswood Teachers' Bibles,  
 HYMNALS, PRAYER BOOKS and RITUALS

In all Styles and Prices.

JENNINGS & PYE, Agents,

220 and 222 W. Fourth Street.

**January 1st to December 31st**

**Quality**

**—Always the Same—**

**Pickering's**

**★FIFTH and MAIN.★**

**That's All.**

**Davis—Continued.**

- " Nettie, h. 231 Broadway
- " O. R. carp. h. 231 Broadway
- " Otho, florist, wks. s.e.c. Edwards Road and Williams Av., Hyde Park
- " Owen W. mach. h. 2123 W. 8th
- " Patrick, molder, h. 600 W. 3d
- " Paul, salesman, s.e.c. 5th and Main, res. Newport
- " Pearce C. student, h. 71 Hollister
- " R. E. salesman, 29 Main, res. Bellevue, Ky
- " Ralph, conductor, rooms 1230 Jackson
- " Ralph, yeastwkr. bds. 1011 W. 9th
- " Ray, waiter, rooms 806 Walnut
- " Ray M. (D., Bowman & Co.) room 305, n.e.c. 5th and Race, h. 1363 Chapel
- " Rebecca C. teacher, h. flat 9, n.w.c. 9th and Race
- " Richard, clk. h. 1739 Reading Road
- " Richard, telephone inspector, City & Suburban Tel. Association, n.w.c. 8th and Freeman Av. res. Covington
- " Richard, watchman, h. 221 E. Pearl
- " Richard F. clk. s.w.c. 4th and Plum, res. Norwood
- " Robt. blksmith, h. flat 2, 412 Park
- " Robt G. h. 1319 Lincoln Av
- " Robt. I. cigar packer, h. 1343 Burdett Av
- " Robt. L. floor walker, 1130 Main, h. e. s. Florida Av. nr. Langdon Av., Evanston
- " Robt S. lab. h. 316 Oliver
- " Rose, clk 704 Vine, h. 643 Walnut
- " Rose, cook, 625 Crown
- " Roy, mach. rooms 709 Main
- " Roy, salesman, 623 Main, res. Wyoming
- " Roy V. brakeman, bds. 1815 Eastern Av
- " Ruth, wid. Leonard, h. 3940 Spring Grove Av
- " Sadie, saleslady, 523 Race, h. 307 Sycamore
- " Samuel, blksmith, 331 Taylor Av. h. 444 Strafer
- " Samuel, lab. bds. 311 New
- " Samuel, lab. h. 2601 Cummins
- " Samuel A. molder, h. 2726 Colerain Av
- " Samuel S. cashier circulation dept. Cincinnati Times-Star, h. Cooper Av., Blue Ash, O
- " Sarah, h. 519 E. 8th
- " Sarah, wid. Abraham, h. flat 11, 746 Laurel
- " Sarah, h. 2123 Colerain Av
- " Sarah, wid. Daniel E. h. 1745 Chase Av
- " Sarah, wid. Enoch E. h. 607 W. 3d
- " Sarah E. wid. Wm. B. h. Lischer Av., Westwood
- " Sheridan, cab.mkr. h. 2223 Victor
- " Shirley, section hand, bds. 1803 Eastern Av
- " Sidney A. trav. salesman, h. 1615 Walnut

## Safe Investments

**4 per cent BONDS, \$100, \$500, \$1,000.**

Union Light, Heat & Power Company, First Mortgage. Underlying lien of the Cincinnati, Newport & Covington Light & Traction Company, earning more than \$225,000 over and above fixed charges. Write for details.

Interest paid on deposits, on a new plan.

**RUDOLPH KLEYBOLTE & CO.**

**Ground Floor, First National Bank Building.**

**DAVIS & SIEHL,**

- (J. F. D. & C. Fred. S.) (Successors to Davis Fencing Co.) Iron, Wire and Oak Picket Fencing; also, all kinds of Iron Work, 3711 to 3715 Colerain Av.; Telephone Park 44. See Advertisement Front Department
  - " Silas, paper hanger, h. 828 Armory Av
  - " Sol, salesman, h. 1550 Baymiller
  - " Stanford W. mgr. poolroom, Hotel Honing, h. 304 E. 4th
  - " Stella, h. 229 Post Square
  - " Mrs. Susan, h. 14 Armory Place
  - " T. C. pilot, 238 E. Front, res. Latonia, Ky
  - " T. D. coal, 210 W. Court, h. 539 E. 8th
  - " Talitha, teacher, h. 2806 Preston
  - " Theo. J. clk. h. s.w.c. Colerain Av. and Hopple
  - " Thos. h. 319 E. 5th
  - " Thos. clk. 30 E. 4th, res. Covington
  - " Thos. groundman, construction dept. 316 Vine, res. Covington
  - " Thos. lab. bds. 1707 Eastern Av
  - " Thos. lab. h. 1030 Wade
  - " Thos. J. cashier First National Bank, s.e.c. 4th and Walnut, h. flat 1 The Roslyn
  - " Thos. V. clk. 418 W. 4th, h. 36 E. University Av
  - " Thos. W. molder, h. 2106 Ravine
  - " Victor S. postal clk. R. M. S. h. 2256 Park Av
  - " Victoria E. wid. Hubbard, h. 574 Considine Av
  - " Vincent O. clk. h. Forest Av., Bond Hill
  - " W. lab. h. 1583 Providence
  - " W. H. H. supt. 620 Lodge, res. Newport
  - " W. M. supt. Cincinnati R. R. Omnibus Co. 19 Opera Place, res. Norwood
  - " W. O. custodian and electrician, Ohio Mechanics' Institute, h. 823 Betts
  - " W. S. photographer, h. 911 Mound
  - " Wallace K. asst. receiving teller Fifth National Bank, h. 2311 Kenton
  - " Walter, lab. h. 330 Hunt
  - " Walter L. mach. hand, h. 3117 Gilbert Av
  - " Walter L. mgr. 913 E. McMillan, h. 652 W. 6th
  - " Walter L. phys. 812 Mt. Hope Av
  - " Wm. rooms 528 W. 9th
  - " Wm. bartender, h. 208 Grant
  - " Wm. carp. h. 3107 Linwood Av
  - " Wm. chief engineer U. S. snagboat E. A. Woodruff, res. Newport
  - " Wm. engineer, room 7, n.e.c. 8th and Plum
  - " Wm. fireman, h. flat 2, 406 Laurel
  - " Wm. inspector, construction dept. 316 Vine, res. Covington
  - " Wm. lab. h. C.&O.Ry. rear Park Street Tower
  - " Wm. lab. h. 1047 Hopkins
  - " Wm. lab. h. s. s. Syracuse east of Wehrman Av
  - " Wm. local car accountant, C.C.C.&St.L.Ry. junc. 6th and Millcreek, res. Newport
  - " Wm. lodging house, 316 E. Front
  - " Wm. porter, rooms 510 Carlisle Av
  - " Wm. porter, rooms 605 W. 4th
  - " Wm. salesman, 552 Main, res. Covington
  - " Wm. waiter, rooms 326 W. 6th
  - " Wm. yeastmkr. bds. Manhattan Park, s. s. B.&O.S.W.R.R. opp. Delhi Av
  - " Wm. sr. foreman Japanner, 1400 Dalton Av. res. Ludlow, Ky
  - " Wm. C. correspondent U. S. Ex. Co. 210 E. 4th, h. 826 W. 7th
  - " Wm. F. carp. h. 1324 Pendleton
  - " Wm. F. carp. h. s. s. B.&O.S.W.R.R. west of Hampton Place
  - " Wm F. secy. The Ault Wooden Ware Co. s.w.c. 6th and Carr, h. flat 2, 125 W. 7th
  - " Wm. H. poultry, 1904 Eastern Av
- DAVIS WM. H.,**  
Real Estate; Formerly Pork Packing and Provisions, Office, Room 10 Fosdick Bldg, 41 E. 4th
- " Wm. H. supt. Sta. A, P. O. h. 4242 Brookside Av
  - " Wm. Henry, h. 522 E. 4th
  - " Wm. M. cook, h. 650 Kenyon Av
  - " Wm. M. distiller, h. 3257 Southside Av
  - " Wm. M., U. S. gauger, U. S. Int. Rev. Office, h. 1319 Lincoln Av

**Davis—Continued.**

- " Wm. R. salesman, h. 2809 Park Av
- " Wm. S. foreman, h. 2146 Kindel Av
- " Wm. S. proofreader, The Standard Publishing Co. 216 E. 9th, res. Madisonville
- " Wm. T. pressman, h. 238 Broadway
- " Wm. W. h. s.e.c. Hopple and Terrace Place
- " Wolf, tailor 643 Walnut

See also "Davies"

- Davison A. L. clk. Adams Express Co. res. Norwood
- " Mrs. A. M. widow, bds. The Glencoe
- " Ernest, painter, h. 1219 Gest
- " Frank, dentist, bds. 353 Baum
- " Goldie, h. rear 1213 Bremen
- " Herbert R. atty. h. flat 5, 321 W. 7th
- " Jane, wid. Geo. h. 741 Sedam
- " Lewis A. b. k. 514 Chamber of Commerce Bldg, res. Norwood
- " Mary, wid. John, h. 914 John
- " Minnie N. wid. Jos. h. flat 5, 321 W. 7th
- " Thos. H. stove mounter, h. 2511 Belmont Av
- " Wm. bellboy, h. 914 John

See also "Davidson"

- Davitt Jas. teamster, h. 231 Mill
- " Maggie, wid. Anthony, h. 620 Jane
- " Martin, yard foreman, h. flat 2, 323 Mill

See also "Devitt"

- Davoran Mary S. h. 3856 Evers
- " Michael F. foreman, 1231 W. 8th, h. 1229 2d Av
- " Thos. E. dray, h. 3856 Evers
- " Thos. E. jr. clk. C.&O.Ry. Freight Depot, h. 3856 Evers
- " Wm. H. buffer, h. 1229 2d Av

Davronville Mitchell, salesman, n.w.c. 3d and Baymiller, res. Newport

- Davy Chas. rooms 712 Walnut
- " Chas lithographer, h. 1830 Race
- " Emanuel, printer, h. 1830 Race
- " Eather, saleslady, h. 1830 Race

**DAVY GEORGE W.,**

- Special Loan Agent Northwestern Mutual Life Insurance Co. of Milwaukee, 1404 to 1406 Union Trust Bldg; Residence, Flat 2, 2116 Auburn Av
- " Henrietta, wid. Henry, h. 1830 Race
- " Henry, carpet layer, h. 113 Mulberry
- " Wm. brakeman, rooms 643 W. 7th

See also "Davey" and "Davie"

- Dawdy Dora, cab.mkr. rooms 1538 Dudley
- Dawe Courtlandt W. phys. 425 E. 3d
- " W. T. druggist, 214 Broadway, h. 425 E. 3d
- Dawes Thos. W. painter, h. 768 W. 5th
- " Thos. W. jr. sawyer, h. 768 W. 5th
- Dawkins Chas. lab. h. 632 Wayne
- Dawn Annetta, (wid. Geo.) housekeeper, 12 E. St. Clair
- Dawson Alvin. lab. h. 1042 Gilbert Av
- " Asa B. salesman, 327 Lock
- " Basil Elwood, conductor, h. 2229 Spring Grove Av
- " Carl. mill hand, bds. 1010 State Av
- " Chas. E. license clk. City Treasurer's Office, h. 515 Betts
- " Clarence, mach. h. 1872 Hoffner
- " E. A. office, 38 Vine, h. 525 E. 3d
- " Edward A. newspaper vender, h. 2002 Madison Road
- " Geo. lab. h. 828 State Av
- " Glenn A. stock-keeper, 317 Race, h. 3601 Wool
- " Isom, porter, h. 414 McAllister

**DAWSON J. M.,**

- Attorney at Law, Offices, 512 Mercantile Library Bldg; Telephone Main 76; Residence, Hotel Emery
- " Jas. engraver, rooms 312 E. 3d
- " Jas. G. tinner, 409 Carlisle Av. h. flat 10, 919 Central Av
- " John C. contractor, h. 830 W. 9th
- " King Prince, herb doctor, h. 864 Wehrman Av
- " L. F. (Gas Consumers' Benefit Association) 423 Main, h. flat 12, 3332 Woodburn Av
- " Mrs. Maggie, dressmkr. h. s. s. Spring Grove Av. east of Ammen Av., Winton Place
- " Mary, matron, Home for Incurables, east end Bechwood Av

**WURLITZER**

MANUFACTURERS OF THE CELEBRATED

**Wurlitzer Piano**

AND AGENTS FOR OTHER LEADING MAKES.

**MUSICAL INSTRUMENTS** 117 - 121 EAST 4<sup>TH</sup> ST.

**Dawson—Continued.**

- " Maude, wid. John, h. flat 5, 924 Elm
- " Peter I. postal clk. R. M. S
- " Pierce, mach. h. 1644 Hoffner
- " Robt. sewing machines, 1815 Vine
- " S. A. messenger. American Express Co
- " Seth, cooper, h. 1304 Sycamore
- " T. E. salesman, 218 W. 4th, h. 1415 John
- " Thos. J. h. s. s. Spring Grove Av. east of Ammen Av., Winton Place

**DAWSON'S TIN SHOP,**

James G. Dawson, Proprietor; Manufacturer of Tin and Sheet Iron Work and Tin Roofing; Job Work Promptly Attended to; Galvanized Iron Chimney Pipes, &c., 409 and 411 Carlisle Av.; Phone Main 213. See Advertisement Front Department

- Daxner Alex. tanner, h. 727 Laurel
- " Victor, tanner, h. 727 Laurel

Day A. F. ins. agt. top floor Bell Block, res. Covington

- " Absalom, ironwkr. bds. 3740 Mead Av
- " Addie, nurse. 2139 Auburn Av
- " Albert R. foreman The Enterprise Lumber Co. h. 2265 Loth
- " Allen, laundryman, h. 218 W. Court
- " Amelia, (wid. John) midwife, h. 1520 Bremen
- " Belle, bds. 548 George
- " Chas. D. carr. trimmer, h. 1025 Sargent
- " Chas. H. lab. h. 2240 Spring Grove Av
- " Clifford C. janitor, h. 3708 Eastern Av
- " Clifford V. with The John Shillito Co. res. Dayton, Ky

Commercial School of the Y. M. C. A., W. B. Ferris, principal, n.w.c. 7th and Walnut

- " Cora, wid. Harry, h. 429 McDowell
- " David L., U. S. gauger, U. S. Int. Rev. Office, h. Underwood Place nr. Warsaw Av
- " Della. clk. n.w.c. 8th and Harriet, res. Covington
- " Dennis, clk. s.e.c. Baymiller and Betts, h. 1173 Harrison Av
- " Edgar J. salesman, 107 E. Front, res. Newport
- " Edward, cashier, 147 W. 5th, res. Covington
- " Edward, janitor, h. 1407 Walnut
- " Edwin P. clk. s.w.c. 3d and Race, h. 2043 Eastern Av
- " Elizabeth, milliner, h. e. s. Academy Av. south of St. Lawrence Av
- " Ella, wid. Berry, h. 812 Richmond
- " Ella, wid. Wm. H. h. 509 W. 6th
- " Ethyl M. stenographer, s.w.c. Spring Grove Av. and Alfred, h. 1333 Broadway
- " Fannie, actress, h. 1007 Vine
- " Frank, electrician, rooms 926 W. 7th
- " Geo. gardener, h. 3175 Werk Road



**Cut-Rate**  
**RUBBER**  
**STORE.**  
**Cattell**  
**604 Vine St.**



## HIT THE MARK

## GUNS

and AMMUNITION

\* \* Sporting Goods Department. \* \*

THE  
HARD  
WARE  
STORE

PICKERING'S

5th and Main Sts.

## Day—Continued.

- " Geo. ironwkr. bds. 3740 Mead Av
- " Geo. lab. h. shantyboat, foot of Evans st
- " Geo. N. depot passenger agt. L.&N.Ry. s.e.c. 5th and Vine, h. 416 Culvert
- " Gideon, carp. h. 1517 Cutter
- " Gorman, bds. 212 Sycamore
- " Harmon W. motorman, h. 1521 Knowlton
- " Harry, ironwkr. bds. 4239 Eastern Av
- " Henry, plasterer, h. 2043 Eastern Av
- " Hiram E. huckster, h. 258 Strader Av
- " Howard H. clk. P. O. h. flat 2, 22 E. 7th
- " J. A. trav. salesman, 312 Vine
- " J. A. trav. salesman, A. J. Warren Brush Co
- " J. E. salesman, 20 W. 5th, res. Covington
- " J. H. pres. The J. H. Day Co. 1144 Harrison Av. h. 2421 Auburn Av

## DAY THE J. H. CO.

- J. H. Day, President; Frank M. Dudley, Vice President; M. E. Lyons, Secretary and Treasurer; Manufacturers of Sifting, Mixing and Paint Manufacturers' Machinery; also, Bakers' and Confectioners' Machinery, 1144 and 1146 Harrison Av.; Telephone West 364
- " J. M. railroad adv. agt. n.w.c. 4th and Race, h. 416 Culvert
- " Jas. W. adv. agt. Heuck's and People's Theaters, res. Covington
- " Mrs. Jennie, dressmkr. 231 Broadway
- " John, driver, rooms 942 Armory Av
- " John, driver, h. 1173 Harrison Av
- " John, lab. h. 1126 E. Front
- " John, lab. h. 513 Pierson
- " John A. tanner, h. 513 Armory Av
- " John D. b. k. s.e.c. 4th and Main, h. e. s. Academy Av. south of St. Lawrence Av
- " Jos. florist, Lick Run Pike nr. Werk Road
- " Jos. hostler, bds. 666 Glenwood Av
- " Jos. D. lab. h. 1515 Cutter
- " Jos. H. mach. hand, h. 80 Mulberry
- " Jos. R. janitor, 222 W. 4th, res. Kennedy Heights
- Day-Kincaid Stoker Co. (The), railway supplies, 1146 Harrison Av
- Day Law School of the McDonald Educational Institute, Y. M. C. A. n.w.c. 7th and Walnut; R. M. Ochltree, dean
- " Leavitt, die sinker, h. 4007 Dumont
- " Lizzie, saleslady, s.e.c. Betts and Baymiller, h. 1173 Harrison Av
- " Louis, gardener, h. 85 Juergens Av
- " Louis J. clk. h. e. s. Academy Av. south of St. Lawrence Av
- " Louisa, wid. Wm. h. 331 E. 6th
- " Mrs. Martha, dressmkr. h. 258 Strader Av
- " Mrs. Mary, h. e. s. Imperial north of St. Clair
- " Mary, h. 509 Hannibal
- " Matt. J. atty.; also, stenographer, room 14, s.e.c. 9th and Main, h. 1333 Broadway

## Day—Continued.

- " Mattie, wid. Wm. h. 526 Pierson
- " May, telephone op. h. 416 Culvert
- " Minnie, wid. Jos. h. 1173 Harrison Av
- " & Night Tobacco Co. (The), Walter J. Friedlander, propr. n.w.c. Plum and Genesee
- " Peter B. lab. h. 1799 Queen City Av
- " Rachel, wid. W. C. h. 4141 Columbia Av
- " Richard, lineman, h. 400 E. 2d
- " Runyan, h. 16 Erie Av., Mt. Auburn
- " Thos. lab. h. C.&W.R.R. west of Glenmor Av
- " Thos. H. porter, h. 814 Richmond
- " W. B. tel. op. C.H.&D.Ry. s.w.c. 6th and Baymiller, res. Covington
- " W. H. trav. salesman, A. J. Warren Brush Co
- " Wm. h. 1126 E. Front
- " Wm. cook, h. 331 E. 6th
- " Wm. driver, h. 814 Lock
- " Wm. lab. h. 608 Freeman Av
- " Wm. E. asst. custodian, 16 E. 8th, h. 923 Elm

## DAY WM. M.,

- Business Manager Cincinnati Post, 221 Post Square; Residence, 127 Huntington Place; Telephone North 2081—Y
- Dayhoff Lucile, wid. Aibert, h. flat G, 710 Cutter
- Daylor Daniel, h. room 27, 313 Sycamore
- Days of Youth, (Weekly) 216 E. 9th
- Dayton C. S. photographer, 28 Emery Arcade, h. e. s. Florida Av. nr. Duck Creek Road, Evanston
- " Coal & Iron Co. (Limited), W. J. Isaacson, managing director, room 25, n.w.c. 3d and Walnut
- " Frank, hats, 1231 Vine; also, boot shining parlor, 8 W. 12th, h. 1225 Vine
- " Gertrude, bds. 919 Freeman Av
- " Manuf. Co. of Dayton, O., Peter Leidenger, agt. railroad supplies, 609 Traction Bldg
- " & Michigan Ry. Passenger Depot, n.w.c. 5th and Baymiller
- " Piano Co. (The), Dayton, Ky.; Frank A. Lee, pres.; Augustus Beall, secy. office, s.e.c. 4th and Elm
- " W. C. agt. Metropolitan Life Ins. Co., Bell Block, h. 511 Sycamore
- " Wm. S. lab. h. 378 Baum
- Dazian Anna, wid. Wm. h. 207 W. Liberty
- Deaconess Home, w. s. Wesley Av. b. Court and Clark
- Deadrick Mrs. Lilly, h. 1012 Walnut
- Deadwyler Amos, lab. h. rear 715 W. 5th
- Deaf Mute Sign School of Cincinnati, 719 W. 6th
- Deagle Edna M. teacher, Salmon P. Chase Public School, h. 4134 Langland
- " John D. inspector, Cincinnati Car Service Bureau, 71 Carew Bldg, h. 1514 Lingo
- " Lorenzo, collector, 107 E. Pearl, h. 4134 Langland
- " Wm. chief meter clk. City Water Works, h. 4134 Langland
- Deal Clarence, omnibus agt. Cincinnati R.R. Omnibus Co., Central Union Depot, h. 722 W. 8th
- " Edward, barber, bds. Enterprise Hotel
- " Elizabeth, wid. Philip, h. 1038 Rittenhouse
- " F. Kemper, electrician, 316 Vine, res. Newtown
- " Jennie, tailoress, h. 1038 Rittenhouse
- " Mary, wid. Chas. h. 833 Clark
- " & Orebaugh, (S. B. D. & J. L. O.) attys. 4 Allen Bldg
- " Peter, lab. bds. 519 E. 8th
- " S. B. (D. & Orebaugh) atty. 4 Allen Bldg, res. Newtown
- " Thos. S. clk. 19 Opera Place, h. 722 W. 8th
- Dealers & Consumers' Supply Association, Geo. B. Scrogin, gen'l mgr.; M. A. Scrogin, secy., Perin Bldg
- Dean Amzie, driver, h. 421 W. McMicken Av
- " Andrew W. lab. h. 144 Calhoun
- " Mrs. Angie, h. 810 Hopkins
- " Angie, (wid. Jas.)\*cook, h. 1514 Plum
- " Arthur C. messenger, h. 1215 Chapel
- " Barnabas, coachman, Mrs. Louis Manss', Glenway Av

The Lawrence-Hall Electric Co.

EVERYTHING

ELECTRICAL

219 WEST FOURTH STREET.

**Dean—Continued.**

- " Beazle, wid. Peter, h. 979 E. Court
- " Bessie E. h. 2137 W. 8th
- " Chas. mach. rooms 419 Carlisle Av
- " Chas. watchman, h. junc. Spring Grove Av. and Colerain Av
- " Chas. A. millwright, h. 1214 E. 3d
- " Chas. H. salesman, h. 834 W. 9th

**DEAN CHAS. M.,**

- Reporter Cincinnati Enquirer; Residence, Wyoming
- " Clarence, cooper, bds. 1723 Central Av
- " Cora, rooms 301 14th
- " David, teamster, h. 1636 Denham
- " Dennis, carp. h. 4328 Eastern Av
- " Dennis E. policeman, h. 4328 Eastern Av
- " Edward, policeman, h. 1302 Linn
- " Edwin W. clk. room 1, s.e.c. Pearl and Butler, h. 1215 Chapel
- " Elizabeth, wid. Wm. h. 1215 Chapel
- " Emma, h. 329 Smith
- " Fay, housekeeper, 306 Longworth
- " Florence, bds. 520 George
- " Frank D. h. 5265 Eastern Av
- " Geo. H. Estate, flat W, s.w.c. Rockdale Av. and Burnet Av

**DEAN GEO. H. & KITE BROS.,**

(Thos. Kite & Wm. H. Kite) Importers of and Wholesale Dealers in Queensware, Glassware, Lamps, &c., n.w.c. Walnut and Pearl; Telephone Main 1393

- " Geo. M. engineer, h. 942 Barr
- " H. B. gen'l agt. New York Life Ins. Co. of N. Y. 1300 Traction Bldg, res. Newport
- " H. H. driver, h. 2224 Boone
- " Herbert, fireman, h. 942 Barr
- " Horace C. clk. B.&O.S.W.Ry., Storrs Station, res. Madisonville
- " Hugh M. clk. supt. of motive power dept. B.&O.S.W.R.R. h. 1215 Chapel
- " Jas. driver, rooms 530 Carr
- " Jas. S. transfer clk. R. M. S., Pennsylvania Passenger Station, h. 5265 Eastern Av
- " John C. foreman blksmith, 253 Stark, h. 3613 Dawson Av
- " John F. b. k. Union Savings Bank & Trust Co. h. 318 Webster
- " John J. lab. h. 4328 Eastern Av
- " Lizzie, dressmkr. h. 4328 Eastern Av
- " Mae, res. John P. Murphy's, Bond Hill
- " Marion A. clk. 13 W. 4th, h. 1215 Chapel
- " Mary, wid. Michael, h. 318 Webster
- " Mary C. teacher, Avondale School, h. n. s. Linton nr. Reading Road
- " Mary T. clk. 22 W. 4th, h. 979 E. Court
- " Mrs. Mattie, h. 410 John
- " Morris B. h. flat W, s.w.c. Burnet Av. and Rockdale Av
- " Mrs. Nellie, h. 776 W. 5th
- " Norman F. official stenographer, Court House, res. E. Norwood
- " Oscar, waiter, h. 305 W. 7th
- " Patrick J. lab. h. 979 E. Court
- " Peter T. foreman construction dept. 316 Vine, h. e. s. Paradrome nr. Martin
- " Ross E. stenographer, at Court House, res. E. Norwood
- " Sarah, wid. Albert, h. 2025 Beechwood Av
- " Stanley M. clk. Fourth National Bank, h. 812 Richmond
- " Swift H. drug clk. h. 5265 Eastern Av
- " Thos. E. janitor, h. 812 Richmond
- " W. S. cab.mkr. h. 122 15th
- " Wilford, lab. h. 1016 Cutter
- " Willard, mach. rooms 418 E. 5th
- " Wm. (W. H. Nickmire & Co.) 228 Post Square, h. 330 W. Pearl
- " Wm. fireman, rooms 22 Giffin
- " Wm. lab. h. shantyboat foot of Carrel
- " Wm. L. keeper, h. 125 Forest Av. n.w.c. Purdue

Deane Edna D. clk. E. & J. Swigart's, rooms 637 W. 9th

- " Harry, waiter, h. 1014 John
- " & Laser, (Wm. D. & Wm. L.) cigars, 1057 Central Av

**DEANE STEAM PUMP CO. OF HOLYOKE, MASS.,** Geo. W. Galbraith, Sales Manager; Steam and Power Pumping Machinery, 211 W. 4th



**WURLITZER**

A LARGE LINE OF

**"Orchestral Harps"**

PRICES ON APPLICATION.

**MUSICAL INSTRUMENTS 117-121 EAST 4<sup>TH</sup> ST.**

**Deane—Continued.**

- " Wm. (D. & Laser) 1057 Central Av
- " Wm. painter, rooms 2109 Baymiller
- Deans Jas. driver, h. 924 Churchill Av
- " John, boiler mkr. h. 3331 Eastern Av
- " Ralph G. clk. h. 3331 Eastern Av
- Dear DeWitt C. stable boss, 1400 State Av. h. 1618 State Av

See also "Deer"

Dearborn Drug & Chemical Works, Dan Delaney, mgr. dept. of Ohio, 1103 Union Trust Bldg

Dearl Antonio, lab. h. rear 125 W. Commerce

- " John, lab. h. rear 125 W. Commerce
- Dearing Albert, lab. h. 933 State Av
- " Edward McC. engineer, h. 655 Linn
- " Geo. mach. h. 934 State Av
- " Geo. W. watchman, h. 933 State Av
- " Harry, barber, n.e.c. Glenway Av. and 3d Av. h. 4105 Glenway Av
- " Henry, jr. lab. res. Henry Doering's, West Fork Road
- " Louis, lab. res. Henry Doering's, West Fork Road

See also "Deering"

Dearking Estella P. stenographer, 134 E. 4th, h. 3822 Glenway Av

**DEARKING FRED. W.,**

Dealer in Tin and Hardware; Ornamental Galvanized Iron Cornices, 3822 Glenway Av

DeArmitt C. J. trav. salesman, n.e.c. 3d and Race

DeArmond A. E. secy. and treas. The Donnelly & Dovey Construction Co. 1106 Traction Bldg, h. Linwood Av., Linwood

- " Chas F. h. Linwood Av., Linwood
- " Claude, conductor, h. 4801 Morse
- " Flats, n.e.c. Beechmont Av. and Morse, Linwood

" J. A. h. Linwood Av., Linwood

" Thos. bds. 5 DeArmond Flats, Linwood

" Wm. h. 4778 Eastern Av

Dearness Ethel M. teacher, 20th Dist. School, h. 2618 Harrison Av

" Fred. W. principal 12th Dist. School, h. 2654 Harrison Av

" John F. clk. Cincinnati & Suburban Bell Telephone Co. h. 2618 Harrison Av

" Mabel A. stenographer, h. 2618 Harrison Av

" Wm. h. 2618 Harrison Av

Dearson Geo. lab. h. 3541 Irving

Dearth W. M. trav. salesman, 311 Race

" Walter H. coachman, h. 2823 Woodburn Av

Dearwater Harry T. horseshoer, h. rear 1808 Logan

Dearwester Ellison, lab. h. 1529 Central Av

" Frances, wid. Wm. h. 1529 Central Av

" Fred. waiter, h. 1728 Linn

" Harry, waiter, h. flat 6, 2 E. McMicken Av

**Western Methodist Book Concern**

Epworth League Department.

**M**AKES a Specialty of Badges and all League Supplies. Libraries for Young People's Societies selected with care. Send for Catalogue.

**JENNINGS & PYE, Agents,**

220 and 222 W. Fourth Street.



No one else has it in stock—Try  
Pickering's—especially true in  
**HARDWARE, CUTLERY and TOOLS**

**THE  
HARD  
WARE  
STORE**

**PICKERING'S**  
5th and Main Sts.

**Dearwester—Continued.**

- " Henry, porter, h. flat 19, 918 Walnut  
" Walter C. filler, h. 1911 Race  
Deasey Rev. Timothy J., D.D. professor Mt.  
St. Mary's Seminary  
Deasy Florence, clk. 148 W. 5th, h. 314 E.  
7th  
" Helen, teacher, Nelson Business College, h.  
647 W. 4th  
" John, depotmaster C.C.C.&St.L.Ry. Bright-  
ton Freight House, h. 647 W. 4th  
**DEASY JOHN A.,**  
Attorney at Law and Notary Public, 54  
St. Paul Bldg, 111 E. 4th; Telephone  
Main 103; Residence, 647 W. 4th  
" Mary A. stenographer, 1511 Union Trust  
Bldg, h. 647 W. 4th  
" Timothy, porter, h. 545 E. 5th  
" Timothy J. lab. h. 714 W. 3d  
" Wm. student, h. 647 W. 4th  
See also "Dacey"  
Deatherage Harriet, wid. Richard, h. 1216  
Whitlow  
" Jessie, h. 304 John  
" Mary J. wid. Samuel, h. 304 John  
Deaver Florence, nurse, 2139 Auburn Av  
" John, stone mason, h. Beech Court, Mt.  
Lookout  
Deavers Wm. H. lab. h. 134 Broadway  
**DEBAR J. & CO.,**  
Wholesale Liquor Dealers and Distillers,  
38 Vine; Telephone Main 1671  
" Jos. (J. D. & Co.) 38 Vine, h. 525 E. 3d  
DeBeck B. O. M. b. k. h. 1718 Dexter Av  
" B. O. M. jr. with American Book Co. h.  
1718 Dexter Av  
" Jesse C. lab. h. 1615 Walnut  
" W. Linn, paying teller Merchants' Nation-  
al Bank, h. 1850 Kinney Av  
Debell R. D. doorman, rooms 805 Race  
DeBenter Emil, filemkr. bds. 135 E. Mc-  
Micken Av  
" Geo. E. jr. driver, h. 1522 Moore  
Debereiner Geo. artist, 1816 Vine  
Deboarde J. F. carr.mkr. rooms 905 W. 8th  
DeBobo Louis N. saddle stitcher, h. 2438 W.  
6th  
" Mary A. wid. Chas. h. 2438 W. 6th  
Debold Christ. lab. h. 2378 Warsaw Av  
" Jacob, asst. supt. top floor Bell Block, h.  
1584 Tremont  
See also "Diebold"  
Deboit May, clk. h. 1049 Baymiller  
DeBoor Anthony J. lab. h. 228 Excelsior  
DeBra Frank, ins. agt. top floor Bell Block,  
h. 1624 Western Av  
" Louisa, h. 1630 Baymiller  
" Nicholas J. salesman, h. n.e.c. Bank and  
Linn  
DeBus Louis K. clk. Cincinnati Cooperage  
Co. res. Fernbank  
" Mary, h. 391 Howell Av

## Safe Investments

Amounts of \$10 and upwards deposited with  
us will draw interest on our

### BOND PURCHASE PLAN

Inquire for particulars.

**RUDOLPH KLEYBOLTE & CO.**

Ground Floor, First National Bank Building.

- DeButts Nellie, wid. John, h. 1556 Pleasant  
DeCamp A. J. vice pres. The Peck-William-  
son Heating & Ventilating Co. 337  
5th, res. Hartwell  
**DE CAMP BENJ. C.,**  
Architect and Superintendent, 1008  
Neave Bldg; Telephone Main 1042; Resi-  
dence, Oakley Av., Hyde Park; Tele-  
phone Elm 529—X  
" C. O. examiner, Liverpool & London &  
Globe Ins. Co. 149 E. 3d, res. Arlington  
Heights  
" Chas. B. h. flat L, The Auburndale  
" Elizabeth A. wid. Hiram, h. 1004 Yale Av  
" Ellis O. teacher, 4th Intermediate School,  
res. Hartwell  
**DE CAMP EZEKIEL L.,**  
Attorney at Law and Notary Public, Of-  
fice, Third National Bank Bldg, 16 W.  
4th; Residence, 118 E. McMillan  
" Geo. broker, with Hiram DeCamp & Co. h.  
1004 Yale Av  
" Henry E. cashier, 622 Broadway, h. flat  
19 The Roslyn  
" Hiram, (Hiram DeC. & Co.) 35 E. 3d, h.  
1004 Yale Av  
**DE CAMP HIRAM A.,**  
City Manager Fidelity Mutual Life In-  
surance Co. of Philadelphia, Office, 503  
First National Bank Bldg; Telephone  
Main 2938; Residence, Hartwell  
**DE CAMP HIRAM & CO.,**  
Bankers and Brokers; Bonds and In-  
vestment Securities, 35 E. 3d; Telephone  
Main 772  
**DE CAMP J. M.,**  
General Agent Liverpool & London &  
Globe Insurance Co. of Liverpool, Eng-  
land, Office, s.w.c. 3d and Main; Resi-  
dence, flat L, The Auburndale  
" J. M. mgr. The Singer Manuf. Co. 4126  
Hamilton Av. res. Lockland  
" Jesse E. shoe cutter, h. 517 Ringgold  
" John P. gen'l mgr. The John P. DeCamp  
Co. 232 E. Front, res. Newport  
" The John P. Co., John P. DeCamp, gen'l  
mgr.; furniture, 232 E. Front  
" Julia I. stenographer, real estate dept. C.  
C.&St.L.Ry. res. Arlington Heights  
" Rena, artist, 4th floor, 18 E. 4th, h. 2821  
Reading Road  
" W. F. b. k. The Cincinnati Panel Co. res.  
Lockland  
**DE CAMP WALTER A.,**  
(Hollister & Hollister) Attorney at Law,  
Office, Room 1325 Union Trust Bldg;  
Telephone Main 252; Residence, 2617  
Eden Av.; Residence Telephone North  
899—R  
DeCarlo Tony, lab. h. 209 W. Water  
Decatur Elmer E. paver, h. 4209 Eastern Av  
" Percy E. student, rooms 524 Richmond  
DeCaullesse Marie Antoinette, widow, h.  
room 16, 621 Mound  
DeCesera Pasquale, lab. h. 224 W. Front  
Dechant Harry P. student, h. 737 Richmond  
" Kate, wid. Louis, h. 737 Richmond  
DeCharms Alice, clk. 65 Perin Bldg, h. 4104  
Fergus  
" Beatrice, clk. h. 4104 Fergus  
" Carrie, wid. Wm. h. 4104 Fergus  
" Virginia, bds. 320 Broadway  
Dechring Anton, molder, h. 638 Tafel  
" Chas. shoemkr. h. 638 Tafel  
" Herman, h. 638 Tafel  
" Wm. shoemkr. h. 638 Tafel  
Deck Anton, lab. h. 2944 Sidney Av  
" Barbara, wid. Jacob, h. 2137 Central Av  
" Chas. barber, 655 Carr  
" Chas. lab. h. 936 Bank  
" Chas. W. trav. salesman, The Cincinnati  
Sand Blast Co  
" Edward, brewer, h. 1616 Main  
" G. H. tinner, 913 Vine, rooms s.w.c. 9th  
and Vine  
" Geo. driver, h. 1713 Hughes  
" Geo. painter, h. 2913 Massachusetts Av  
" Geo. jr. shoemkr. h. 2018 Colerain Av  
" Geo. sr. bartender, h. 2018 Colerain Av  
" John, lab. rooms 413 E. Front  
" John, painter, 2913 Massachusetts Av  
" John, painter, bds. 2855 Massachusetts Av

**Deck—Continued.**

John, polisher, h. 1583 Tremont  
 " John, sanitary officer, h. 329 W. Court  
 " John, solicitor, 2014 Freeman Av. h. 2117 Colerain Av  
 " John, waiter, h. 2641 Cummins  
 " Jos. painter, bds. 2925 Cormany Av  
 " Margaret, wid. Jacob, h. 1713 Hughes  
 " Mary, wid. Jacob, h. 936 Bank  
 " Valentine, ins. solicitor, 707 Traction Bldg, h. 2433 Ohio Av  
 " Walter, clk. h. 2433 Ohio Av  
 " Wm. driver, h. 1713 Hughes  
 " Wm. H. carr wkr. h. 2018 Colerain Av  
 " Wm. P. clk. 2019 Elm, h. 1940 State Av  
 " Wm. V. salesman, 1739 Eastern Av. h. 2433 Ohio Av  
**Deckebach Anna, dressmkr. 1614 Western Av**  
 " August F. clk. h. n.w.c. Marion Av. and Alexander Av  
 " Augusta M. wid. G. Edward, h. n.w.c. Marion Av. and Alexander Av  
 " Caroline, wid. F. C. sr. h. 129 W. Court  
 " Katherine, teacher, North Fairmount Public School, h. 1614 Western Av  
 " Ella L. teacher, Jos. H. Hoffman Public School, h. 1817 Fairfax Av  
**DECKEBACH THE F. C. SONS CO.,**  
 H. E. Deckebach, President and Treasurer; Geo. F. Schmidt, Secretary; Eagle Steam Copper and Brass Works, 123 to 129 W. Court and 916 and 918 Elm; Telephone Main 2102  
 " Geo. J. C. mach. h. 951 Clinton  
 " Geo. O. asst. city auditor, office, City Hall, h. 1817 Fairfax Av  
 " Henry E. pres. and treas. The F. C. Deckebach Sons Co. 129 W. Court, h. s.w.c. Marion Av. and Alexander Av  
 " Louise, bds. 1363 Chapel  
 " Louise, wid. Fred. C. jr. h. 129 W. Court  
 " Mary, wid. Philip, h. 951 Clinton  
 " Robt. P. carr. trimmer, h. 951 Clinton  
**Deckelmann Geo. P. shoemkr. h. 565 Torrence Road**  
 " Henry, shoemkr. h. 565 Torrence Road  
 " John B. jeweler, h. 1850 Fairfax Av  
**Deckelmeier Frank, h. 116 Allison**  
 " Herman, porter, h. 1432 Race  
 " Louis, tailor, h. 1410 Clay  
 " Robt. driver, h. 1603 Elm  
**Deckelmeyer Frank shoemkr. h. 1406 Clay**  
**Decker Albert J. ball player, h. 1745 Central Av**  
 " Anna, laundress, bds. 1745 Central Av  
 " Anna, widow, res. St. Francis Hospital  
 " Anna, wid. Geo. h. 1130 Queen City Av  
 " Anna M. wid. Geo. h. 1096 Wade  
 " Antoinette T. (wid. Chas. E.) confec. 2310 W. 6th  
 " Augusta, (wid. John) dressmkr. 208 Orchard  
 " Chas. glass cutter, h. 1650 State Av  
 " Chas. horse dealer, 3128 Spring Grove Av. bds. Avenue Hotel  
 " DeLos L. salesman, h. 785 Wells  
 " Dora, h. 2280 Spring Grove Av  
 " Edward, helper, bds. 1442 Main  
 " Edward J. mach. hand, h. 1796 Dreman Av  
 " Frank, lab. h. 1627 Waverly Av  
 " Frank B. watchmkr. 410 Commercial Tribune Bldg, res. Covington  
 " Frank E. teamster, h. flat 4, 823 W. 5th  
 " Frank H. car cleaner, h. 1627 Waverly Av  
 " Geo. bds. 1689 Blue Rock  
 " Geo. blksmith, h. 1609 Waverly Av  
 " Geo. dry goods, 1550 Elm  
 " H. F. mgr. n.w.c. Gilbert Av. and McMillan  
 " Harry, helper, h. 713 Donnersberger  
 " Henry, bklayer, rooms 1320 Race  
 " J. C. trav. salesman, 918 sycamore  
 " Jacob, conductor, h. rear 1211 Harrison Av  
 " John, baggageman, rooms n.e.c. 3d and Baymiller  
 " John, propr. Central Buggy Co. 1999 Central Av. h. 1614 Dudley  
 " John, shoe cutter, h. 1686 Montrose  
 " Jos. lab. h. 1130 Queen City Av  
 " Jos. F., U. S. storekeeper-gauger, U. S. Int. Rev. Office, res. Camden, O  
 " Maggie, wid. Geo. h. 1628 Hughes



# WURLITZER

AGENTS FOR THE

## EMERSON PIANO

AND OTHER LEADING MAKES.

MUSICAL INSTRUMENTS 117-121 EAST 4<sup>TH</sup> ST.

**Decker—Continued.**

" Mammie, seamstress, h. 713 Donnersberger  
 " Mary, wid. Henry, h. 713 Donnersberger  
 " Otto C. clk. 216 E. Front, h. 206 Shillito  
 " Raymond, draftsman, 613 Eggleston Av. h. 2280 Spring Grove Av  
 " Walter, watchmkr. at 409 Central Av. res. Covington  
 " Wm. carp. h. 141 Goethe  
 " Wm. tanner, h. 1745 Central Av  
 " Wm. F. jr. clk. 1030 W. 8th, h. 141 Goethe  
 See also "Doecker"  
**Deckert Geo. rooms 1124 Race**  
 " Henry, bartender, rooms 1304 Linn  
 " Jos. barber, 4010 Hamilton Av.; also, saloon. 3026 Eastern Av  
**DeCook Jacob, warehouseman, h. 1830 Baymiller**  
 " John, h. 1830 Baymiller  
 " Minnie E. h. 1830 Baymiller  
**DeCorrevont Gustav P. coremkr. h. 1134 Marshall Av**  
**DeCourcey Carroll W. student, h. 827 W. 8th**  
 " Fred. J. clk. supt. of car service dept. C. H. & D. Ry. h. 827 W. 8th  
 " Giles, student, h. 827 W. 8th  
**DE COURCY PAUL,**  
 Physician and Surgeon, Office, 536 Clark; Telephone West 1199; Residence, 827 W. 8th;  
 Office Hours: | 8 to 9 a. m.  
 | 1 to 3 p. m.  
 | 7 to 8 p. m.  
**DE COURCY W. E.,**  
 Physician; Office and Residence, 827 W. 8th; Telephone West 30  
**DeCrea Ida, manicure, 904 Vine**  
**Dedden Jos. T. tailor, h. rear 124 E. 13th**  
**Deddens Geo. saloon, 1525 Vine**  
 " Katie, domestic, 335 Baum  
 " Wm. pres. Wm. Deddens Distilling Co. 223 W. 6th, h. 2803 Price Av  
**DEDDENS WM. DISTILLING CO.,**  
 Wm. Deddens, President; Wholesale Dealers in Wines and Liquors, 223 and 225 W. 6th; Telephone Main 3976  
**Dedekam Margarethe, masseuse, h. 21 Garfield Place**  
**DeDeniz T. H. photographer, h. 16 E. Court**  
**Dedrick David, broker, h. flat 1, 30 W. Court**  
**Dee Agnes H. lace cleaner, h. 637 June**  
 " Anna C. lace cleaning, h. 637 June  
 " Deborah, bds. 307 Broadway  
 " Edward M. metalwkr. h. 1008 Gest  
 " Elizabeth, (wid. Sidney) dressmkr. h. 758 W. 7th  
 " Forrest M. conductor, h. 1518 Forest Av., Walnut Hills  
 " Frank M. surveyor, h. 1518 Forest Av., Walnut Hills  
 " Jas. sr. clk. 307 Broadway



**Cut-Rate**  
**RUBBER**  
**STORE.**  
**Cattell**  
**604 Vine St.**

# PLEASING POPULAR RICES

ANY DAY—EVERY DAY  
HARDWARE, CUTLERY and TOOLS.

THE  
HARD  
WARE  
STORE

PICKERING'S  
5th and Main Sts.

## Dee—Continued.

- " Jas. S. jr. driver, bds. 307 Broadway
- " John, solderer, h. 1008 Gest
- " John H. molder, h. 1147 Sherman Av
- " Katie, h. 918 Chapel
- " L. S. stenographer, 1011 Union Trust Bldg, h. 637 June
- " Lace Cleaning Co. 637 June
- " Mrs. Mary A. (Dee Lace Cleaning Co.) h. 637 June
- " Michael J. metal foreman, 941 Fillmore, h. 1008 Gest
- " Robt. J. metalwkr. h. 1112 W. 8th
- Deeb Assed, peddler, h. 128 W. Front
- " Sarah, wid. Abraham, h. 55 Elm
- Deeken Anthony, lab. h. 1056 Wade
- " Carrie, dry goods, 3221 Colerain Av
- " Geo. B. foreman, h. 949 Laurel
- " Harry, molder, h. 12 Armory Place
- " John, chipper, h. 1546 Freeman Av
- " Jos. W. saloon, n.w.c. Front and Vine, h. 3221 Colerain Av
- Deeley Marian R. wid. Richard W. h. w. s. Edgewood Av., Winton Place
- Deem Elmer, conductor, rooms 1628 Hewitt Av
- " Ennis, mach. hand, h. 3830 Kellogg Av
- " Frank M. tree agt. h. e. s. McAdams st., E. Columbia
- " Harry, h. shantyboat, 3823 Kellogg Av
- " Thos. J. salesman, h. River Road, E. Columbia
- " Wm. teamster, h. e. s. McAdams st., E. Columbia
- " Wm. T. ironwkr. h. w. s. Turkey Bottom Road
- Deems Geo. McC. molder, h. flat 2, 1039 Freeman Av
- Deer C. T. postal clk. R. M. S. rooms 109 Garfield Place
- Deer Creek Cotton Mills, n.e.c. 5th and Eggleston Av
- Deer Creek Settlement School, Alice Scarborough, pres.; Mollie Moloney, supt. 1094 Gilbert Av
- Deerin John, teamster, h. 529 Pierson
- Deering Albert, barber, rooms 3 E. 7th
- " Anna, wid. Henry, h. 928 Freeman Av
- " Edward, (Guaranteee Butter & Egg Store) s.e.c. Barr and Baymiller, h. 655 Linn
- " Jacob, huckster, h. 262 Ridgley
- " Jesse, huckster, h. 262 Ridgley
- " John, lab. h. 262 Ridgley
- " Paul, student, rooms 14 Garfield Place
- See also "Dearing"
- Deerr Maggie, h. 2225 Gilbert Av
- Dees Elizabeth, wid. Conrad, h. 15 Allison
- " Elizabeth, (wid Geo.) laundress, h. 2046 Florence Av
- " Julia, seamstress, h. 1713 Pleasant
- Deffinger Albert L. boxmkr. h. 1777 Queen City Av
- " Elizabeth, wid. Henry, h. 1827 Carll
- " Fred. cab.mkr. h. 804 Oliver

## Deffinger—Continued.

- " Fred. J. stereotyper, wks. 637 Vine
- " Magdalena, wid. John, h. 804 Oliver
- " Wm. H. stereotyper, h. 1809 Pulte
- Deffren Bernhardt, (D. Bros.) 1768 Central Av. h. 3124 Vine
- DEFFREN BROS.,  
(Bernard & Henry) The Anchor Bottling Works; Mineral, Sarsaparilla, Dewey Soda, Lithia, Vanilla Cream, Ginger Ale, Egg Nog Soda and Selters Water, 1768 to 1774 Central Av.; Telephone Main 2726
- " Chas. b. k. 1768 Central Av. h. 1916 Linn
- " Fred. lab. h. 207 E. Liberty
- " Fred. salesman, 1768 Central Av. h. 825 Bank
- " Henry, (D. Bros.) 1768 Central Av. h. 4463 Colerain Av
- " Margaret, wid. Geo. h. 1916 Linn
- Defilippo Maico, lab. bds. rear 2166 Florence Av
- DeFlurin Jos. organ builder, h. 549 Hoge
- DeFord Mrs. A. C. dressmkr. h. w. s. Stathem Av. south of Harrison Av
- " A. J. collector, Covington & Cincinnati Bridge Co. res. Covington
- " Catharine, wid. Samuel, rooms 23 Garfield Place
- " Edith F. saleslady, h. w. s. Stathem Av. south of Harrison Av
- " Herbert C. stenographer, 612 Traction Bldg, res. Covington
- " Miller, clk. Merchants' National Bank, res. Covington
- " Myrtle E. saleslady, 13 W. 4th, h. w. s. Stathem Av. south of Harrison Av
- " R. A. engineer, h. w. s. Stathem Av. south of Harrison Av
- DeForest Chas. h. 811 Walnut
- " Eliza J. wid. Wm. h. 3666 Washington Av
- DeForrester Chas. beveler, h. 1123 Elm
- DeFosse Chas. W. h. n.e.c. Park Av. and Yale Av
- " Lizzie, chambermaid, Gibson House
- DeFosset Madeine, widow, res. Little Sisters of the Poor, Riddle Road
- DeFrees F. B. draftsman chief engineer's office, C.C.C.&St.L.Ry. res. Lawrenceburg, Ind
- Degan Elizabeth, res. Home for the Aged Poor, Florence Av
- " John, distiller, h. 1013 Poplar
- See also "Degen" and "Deighan"
- DeGarmo Frank, painter, rooms 731 Carlisle Av
- " H. G. mgr. 2150 Central Av. h. 3109 Murdock Av
- " Mary, music teacher, bds. 2916 Woodburn Av
- " Stephen A. carp. h. 217 E. Liberty
- DeGasteaux Edmond G. saloon, n.e.c. Vine and Canal, h. 1623 Vine
- Dege Chas F. clk. h. 631 W. 7th
- " John J. supt. The Rollman & Sons Co. 10 W. 5th, h. 631 W. 7th
- " Laura A. wid. Jas. H. h. 631 W. 7th
- " Mary E. h. 631 W. 7th
- " Philip S. clk. h. 631 W. 7th
- Degel Lena, wid. Geo. h. 108 E. Clifton Av
- Degen Peter W. grocery, 2233 Spring Grove Av
- See also "Degan" and "Deighan"
- Degenhart A. A. grocery, n.e.c. 8th and Summit Av
- " August, collector, 440 W. Court, h. 1168 Kuhlmann
- " Geo. h. 1209 W. 6th
- " Henry, lab. h. 825 Clark
- " John, mach. hand, h. 825 Clark
- " Lawrence J. clk. 100 W. 2d, h. n.e.c. 8th and Summit Av
- " Otto, shoemkr. rooms 511 Sycamore
- DeGeorge Louis, teacher, h. 522 W. 9th
- Degermann Gottfried, tanner, h. 1578 Freeman Av
- DeGinther Ella, wid. Chas. h. 3301 Red Bank Av
- DeGisbert L. propr. Cincinnati Riding Academy, n.w.c. Helen and Burnet Av
- Degischer Ernst, sr. butcher, h. 302 Lock
- " Wm. grocery, n.e.c. 3d and Lock

## The Lawrence-Hall Electric Co.

# INCANDESCENT LAMPS. • • • •

219 WEST FOURTH STREET.

Deglow Edna F. h. flat 22 Roanoke Flats  
 " Harry C. secy. and treas. The Ohio Tanning Co. 2818 Spring Grove Av. h. flat 22 Roanoke Flats  
 Degman Margaret, laundress, bds. 528 E. 8th  
 " Robt. lab. h. 2129 Vine  
 Degnan Catharine, res. Home for the Aged Poor, Florence Av  
 " Catharine, wid. Jas. h. 1914 Fairfax Av  
 " Chas. F. packer, h. 389 Oregon  
 " Jennie, wid. John, h. 389 Oregon  
 \*See also "Dignan"  
 Degnar Rose, h. 1765 Hanfield  
 DeGolyer G. H. pres. Sechler & Co. 538 E. 5th, bds. Hotel Sterling  
 DeGraf Medicine Co., Government Place, laboratory, Lockland  
 DeGroot Chas. J. policeman; also, paper flowers, rear 1616 Sycamore  
 DeGruyter Pauline, wid. Henry, h. 1541 Denman  
 DeHan Alice G. h. flat 5, 728 E. McMillan  
 " Daniel, correspondent, s.e.c. 6th and Sycamore, h. 1333 Lincoln Av  
 " Ellen, wid. Patrick, h. 646 Penneck al  
 " Zada, teacher, North Fairmount Public School, h. flat 29, Haddon Hall  
 DeHart Andrew J. principal Douglass School, h. 1218 Chapel  
 " Mrs. M. G. (Airless Steel Tire Manuf. Co.) 124 Government Place  
 DeHaven Jas. bklayer, h. 1329 Spring  
 " Nellie, seamstress, h. 1329 Spring  
 " Sarah A. wid. David, h. 1329 Spring  
 Dehler Fred. h. 103 Findlay  
 " Fred. asst. foreman World Manuf. Co. h. 2018 Freeman Av  
 " Fred. C. clk 120 Sycamore, h. 2018 Freeman Av  
 " Lena, wid. Ferd. h. 103 Findlay  
 " Louis, plumber, h. 1750 Hanfield  
 " Mary, wid. Clemens, h. 1750 Hanfield  
 Dehmel Anna, stenographer, 43 Pickering Bldg, h. 1601 Broadway  
 " Louis, h. 1601 Broadway  
 " Louis C. salesman, 217 E. 6th, h. 533 Milton  
 Dehmer Minnie E. housekeeper, h. 919 W. 7th  
 Dehne Chas. messenger, h. 914 Enright Av  
 " Fred. cooper, h. 914 Enright Av  
 " Harry, driver, h. 1575 Jones  
 " Henrietta (wid. Chas.) tailoress, h. 1540 Plum  
 Dehner Adolph, res. Home for the Aged Poor, Florence Av  
 " Albert B. plumber, h. 1956 Queen City Av  
 " Daniel, clk freight accountant's office, C. C.&St.L.Ry. res. Home City  
 " Fly Screen Co., M. H. Dehner, manager, 1614 Queen City Av  
 " John, driver, h. 1286 W. Front  
 " John, saloon, 209 W. McMicken Av  
 " John H. shoemkr. h. 323 W. McMicken Av  
 " John P., U. S. gauger, U. S. Int Rev. Office, res. Home City  
 " Jos. G. druggist, h. e. s. Academy Av. south of St. Lawrence Av  
 " Jos. P. mach. h. 1624 Pulte  
 " Mrs. Kate, h. 2120 Queen City Av  
 " Louis, peddler, h. 1123 W. 6th  
 " Louise M. h. e. s. Academy Av. south of St. Lawrence Av  
 " Louise M. wid. John A. h. 1956 Queen City Av  
 " M. H. agt. The Stewart Iron Works and manager Dehner Fly Screen Co. 1614 Queen City Av  
 " Mary, wid. John, h. 548 W. Liberty  
 " Mary, (wid. Jos.) tailor shop, 1562 Linn  
 " Michael, junk, h. 530 Carr  
 " Robt. B. tel. op. 77 Carew Bldg, h. 1956 Queen City Av  
 " Rosa K. teacher, Whittier School, h. e. s. Academy Av. south of St. Lawrence Av  
 " Rudolph, secy and treas. The Wittenborg Toy Co. 544 Main, h. 3208 Beresford Av  
 " Sebastian, policeman, h. 417 Bank  
 " Theresa, wid. Hilarius, h. 1614 Queen City Av  
 " Wm. (J. F. Forbus & Co.) 1255 W. 6th, h. e. s. Oak Av. north of Liberty

**WURLITZER**  
 AGENTS FOR THE  
**APOLLO PIANO PLAYER**  
 THERE IS NONE BETTER.  
 MUSICAL INSTRUMENTS 117-121 EAST 4<sup>TH</sup> ST.

Deho Jos. E. motorman, h. 915 Armory Av  
 " Katie, clk. 310 E. Pearl, res. Newport  
 Dehof Frank, clk. 3251 Spring Grove Av. h. 4671 Hamilton Av  
 " May, h. s. s. Whiteley b. Spring Grove Av. and Colerain Av  
 " Nicholas, meats, 7 W. 12th, h. s. s. Whiteley b. Spring Grove Av. and Colerain Av  
 DeHonney Nannie, (wid. John) manicure, h. 603 W. 8th  
 Deible Bessie, saleslady, h. 2221 Vine  
 " John L. bklayer, h. 2221 Vine  
 Deichelbohrer Magdalena, wid. John, h. 2172 Buck  
 " Peter, printer, h. 2172 Buck  
 Deichman August. shoes, 316 Plum  
 " Henry, electrotyper, h. 316 Plum  
 Deichmann Edward, stock-keeper The Smith, Kasson Co. h. 5 E. 13th  
 " Emma, saleslady, h. 5 E. 13th  
 " Fred. W. clk. 707 Union Trust Bldg, h. 5 E. 13th  
 " Henry, clk. C.N.O.&T.P.Ry. Freight Depot, Front nr. Mill, h. 5 E. 13th  
 " Henry, shoes, 5 E. 13th  
 " Lorenz F. tailor shop, 5th floor, n.w.c. 3d and Main, res. Newport  
 Deicke Mrs. Bertha, grocery, 266 Mohawk  
 " C. Gustav, ins. agt. top floor Bell Block, h. 266 Mohawk  
 " Harry W. presser, h. 1220 Bremen  
 " John, cigarmkr. rooms 134 Mulberry  
 " Lizzetta, wid. Ludwig, h. 1220 Bremen  
 Deidesheimer Geo. baker, rooms 507 Broadway  
 " Jos. conductor, h. 711 Richmond  
 Deierlein Geo. butcher, h. 1614 Western Av  
 Deifel Jos. city fireman, h. 425 Bank  
 Deigh Bernard, saloon, 538 Freeman Av  
 Deighan Peter J. clk. h. 1032 Cutter  
 \*See also "Degan"  
 Deiker Edward, tinner, h. 2118 Ravine  
 " Jos. saddler, bds. 2118 Ravine  
 Deimel Bertha, h. 2482 Gladstone Av  
 " Bro. Conrad, h. 1798 Queen City Av  
 " Louis, driver, h. 2482 Gladstone Av  
 Deimer Henry, cook, h. 1072 W. Liberty  
 " Otto W. ironwkr. h. 1072 W. Liberty  
 " Wm. H. printer, h. 2280 Spring Grove Av  
 \*See also "Diemer"  
 Deinhardt Geo. fireman, bds. 819 Freeman Av  
 Deininger Anna E. clk. in charge Sta. K, P. O. res. College Hill  
 " Chas. F. mach. h. 1423 Apjones  
 " Hattie C. stenographer, 900 Commercial Tribune Bldg, h. 1423 Apjones  
 " Henry, h. 408 E. Pearl  
 " Henry, letter carrier, Sta. A, h. 1423 Apjones  
 " Henry, jr. mach. h. 1423 Apjones  
 " Herbert L. mach. h. 1423 Apjones

**Western Christian Advocate, (Weekly)**

**Christian Apologist, (German Weekly)**

**Haus und Herd, (German Monthly)**

**Splendid Advertising Mediums. Send for Rates**

**Western Methodist Book Concern**

**JENNINGS & PYE, Agents,  
 220 and 222 W. Fourth Street.**

**.THE.  
BEST**

**PLACE TO BUY  
HARDWARE, CUTLERY and TOOLS.**

**THE  
HARD  
WARE  
STORE**

**PICKERING'S**  
5th and Main Sts.

**Deininger—Continued.**

- " Lawrence F. H. rate clk. division freight agt.'s office, C.C.C.&St.L.Ry. res. Newport
- " Matilda, waitress, h. 408 E. Pearl
- " Paul A. salesman, n.e.c. 3d and Race, h. 408 E. Pearl
- Deinlein Felix, driver, h. 211 W. 6th
- " Geo. foreman, 116 Opera Place, res. Carthage
- " Geo. J. pressman, h. 6 Boot al
- " Jeannette, stenographer, 1 Temple Bar, res. Carthage
- " John, litho. printer, h. 1630 Dorman
- " John, jr. printer, h. 1630 Dorman
- Deisel C. H. (E. & C. H. D.) 919 Vine, h. 810 Bank
- " Chas. h. 503 W. McMicken Av
- " E. & C. H. (Edward & C. H.) sporting goods, 919 Vine
- " Edward, (E. & C. H. D.) 919 Vine, h. 2128 Kindel Av
- " Fred. N. horseshoer, h. 810 Bank
- " Jacob, ball player, h. 810 Bank
- " John, horseshoer, h. 810 Bank
- " Mrs. Kate, h. 1941 Central Av
- " Louise, h. 810 Bank
- " Millie, h. 503 W. McMicken Av
- " Minnie C. stenographer, The H. H. Meyer Packing Co. h. 810 Bank
- " William, clk. 919 Vine, h. 503 W. McMicken Av
- Deisenhofer Jacob, newsman, h. room 45, 1023 Main
- Deisenroth Mary, wid. Chas. h. rear 1320 Central Av
- Deisler Geo. F. rooms 431 John
- Deiss August, baker, h. 1501 Moore
- " Chas. F. electrician, wks. 313 Walnut
- " Robt. mailer, Western Methodist Book Concern
- Delster Jos. E. trav. agt. Cincinnati Times-Star, res. Dayton, Ky
- " Otto W. motorman, h. 234 Donahue
- DEISTER WM.,**  
Hat Manufacturer, 614 Walnut; Residence, Dayton, Ky
- " Wm. C. hatter, at 614 Walnut, res. Ft. Thomas, Ky
- Deitch Mary, wid. Jos. res. Mrs. Otilia Fuchs', Beech Av
- Deitemeier Anton C. piano tuner, s.e.c. 4th and Elm, h. Harrison Av. opp. White
- " Mollie, dressmkr. h. 2552 Kinkaid
- Deitemeyer Lafayette, carp. h. 3465 Colerain Av
- Deiters Chas. F. clk. The Ohio Valley Co. h. 1791 Sycamore
- " Frank G. painter, 1804 Sycamore, h. 1789 Sycamore
- " Fred. painter, h. s.w.c. Lydia and VanHart

**Deiters—Continued.**

- " Fred. J. paints, 1766 Sycamore, h. 1802 Sycamore
- " Henry, cab.mkr. h. s.w.c. Lydia and Van Hart
- " John, pressfeeder, h. 1791 Sycamore
- " Louisa W. wid. John B. h. 1802 Sycamore
- " Mathias B. dynamo tender, h. 1033 Richmond
- " Rose, wid. Wm. h. 1791 Sycamore
- " Wm. clk. The Alms & Doepke Co. h. 1791 Sycamore
- See also "Deters"
- Deitmaring John, polisher, h. 1113 Draper
- Deutsch David, cigarmkr. h. 1534 Gorman
- " Frank M. tailor, h. 404 Mohawk
- " Frank X. plater, h. 756 Straight
- " Fred. W. clk. 214 Walnut, h. 515 W. 9th
- " Jacob, presser, h. 1534 Gorman
- " Mary Ann, wid. Peter, h. 19 Peete
- " Peter H. plater, h. 77 Mulberry
- " Phil. jr. trav. salesman, 717 Main, h. 4304 Hamilton Av
- See also "Deutsch"
- Deitschle Fred. J. painter, h. 2133 Gilbert Av
- Deitert Hattie, deaconess, German Methodist Deaconess Home
- Deitz Oscar, trav. salesman, 322 John
- Deiwert Anderson, lumber inspector, 654 Evans, rooms 2132 German
- DeJarnett Mary E. dressmkr. h. 715 Clark
- DeJarnette Wm. A. driver, h. 216 Pike
- DeJohn Carmelo, lab. h. 320 W. Water
- DeJohns Dr. I. dentist, The Fair, h. 11 1/2 W. 9th
- DeKemp Mrs. L. demonstrator, h. flat 3, 519 Race
- DeKenefick Margaret, dressmkr. h. 335 W. Front
- Dekins Sarah R. teacher, h. 1109 Pendleton
- DeKloe Jas. bkbinder, h. 2213 Wheeler
- " Martha, h. 1861 Walker
- " Peter, bklayer, h. 1607 Broadway
- Delabar Constantine, shoe laster, h. 1663 Montrose
- " Hermine, clk. Galt House, h. 1663 Montrose
- " Wm. W. h. 1663 Montrose
- Delacroix Geo. carp. h. 123 W. University Av
- " Jos. carp. h. 123 W. University Av
- " Louis, vice pres. The L. Eid Concrete Steel Co. n.w.c. Elder and Logan, h. 123 W. University Av
- Delacet Alice, waitress, 17 W. 12th
- Delahanty Edward, lineman, h. 431 Pioneer
- " Jas. deputy, Chamber Commerce Weigher The Unton Grain & Hay Co. 6th nr. Carr, h. 431 Pioneer
- " Rose, envelopemkr. h. 431 Pioneer
- " Wm. watchman, h. 431 Pioneer
- See also "Delehanty"
- Delahunt Thos. R. salesman, n.w.c. 5th and Race, res. Covington
- Delaney Mrs. Anna, grocery, 950 Martin
- " Anna, laundress, h. 540 Laurel
- " Anna, tel. op. W. U. Tel. Co. h. 839 Barr
- " Bridget, h. 22 North b. 6th and 7th
- " Chas. F. city fireman, h. 1734 Queen City Av
- " Dan, mgr. dept. of Ohio of Dearborn Drug & Chemical Works, 1103 Union Trust Bldg, h. w. s. Newton Av. nr. Brewster Av., Evanston
- " Dennis, h. 742 E. 6th
- " Dennis, mach. h. 1107 Broadway
- " Dennis, teamster, h. 1134 W. 6th
- " Edward, mach. rooms 552 E. 5th
- " Edward, plumber, bds. 1056 Noble Court
- " Edward F. with College of Music of Cincinnati, h. 608 Lock
- " Ella, h. 742 E. 6th
- " Geo. T. musician; also, cooper, h. n.w.c. Donahue and Highland Av
- " Grace B. teacher of elocution, w. s. Newton Av. nr. Brewster Av., Evanston
- " J. & Co. contractors, 1768 E. McMillan
- " Jeremiah, (J. D. & Co.) h. 1768 E. McMillan
- " Jeremiah lab. h. 742 E. 6th
- " Joanna, wid. Thos. h. 839 Barr
- " John, carr. boxer. h. 1007 W. 6th
- " John, driver, h. 302 W. Water

**Safe Investments**

**BUY BONDS.**

If Governments are too high, buy Municipals; if Municipals are too high, buy Public Service Corporations.

Interest paid on deposits, on a new plan.

**RUDOLPH KLEYBOLTE & CO.**

**Ground Floor, First National Bank Building.**

**Delaney—Continued.**

- " John, expressman, h. 608 Lock  
 " John, foreman mach. s.w.c. 6th and Eggleston Av. h. 940 Martin  
 " John, lab. h. 529 Dandridge  
 " John, lab. h. 1711 Blue Rock  
 " John, printer, h. 1329 Pendleton  
 " John J. h. 4155 Lakeman  
 " John J. pressman, h. 465 Pioneer  
 " John W. harnessmkr. h. 529 Dandridge  
 " John W. porter, s.e.c. Water and Vine  
 " Jos. painter, h. 925 Cutter  
 " Jos. driver, h. 950 Martin  
 " Jos. H. engineer, h. 608 Lock  
 " Jos. P. shoe fitter, h. 529 Dandridge  
 " Julia, lunch room, 315 New, h. 465 Pioneer  
 " Katie, assorter, h. 729 Richmond  
 " Kate, wid. John, h. 762 W. 4th  
 " Kate, wid. John, h. 1329 Pendleton  
 " Katie, wid. Matthew E. h. 1134 W. 6th  
 " Maggie, shoe fitter, h. 529 Dandridge  
 " Mamie, res. Daniel Delaney's, Evanston  
 " Mamie, assorter, h. 729 Richmond  
 " Margaret, wid. Daniel, h. 1115 Oehler  
 " Mary, h. 465 Pioneer  
 " Mary, shoe fitter, h. 529 Dandridge  
 " Mary, wid. John, h. 346 Kilgour  
 " Mary C. forelady, Veith & Brandt's, h. 839 Barr  
 " Mary C. teacher, College of Music of Cincinnati, rooms 621 W. 4th  
 " Matthew J. A. timekeeper, h. 1768 E. McMillan  
 " Nannie M. stenographer, 1103 Union Trust Bldg. res. Daniel Delaney's, Evanston  
 " Nora, wid. Cornelius, h. 1007 W. 6th  
 " Patrick J. mach. h. 4323 Columbia Av  
 " Patrick R. porter The Interurban Ry. & Terminal Co  
 " Peter J. stenographer, h. 1768 E. McMillan  
 " Phillip, coachman, h. 513 Maple  
 " Robt. E. stock-keeper, 308 Elm, h. 839 Barr  
 " Rob. G. clk. h. 4376 Eastern Av  
 " Sallie, h. 1374 Myrtle Av  
 " Sallie, bds. 236 George  
 " Thos. lab. h. 729 Richmond  
 " Viola, saleslady, 1020 Freeman Av. h. 1242 Richmond  
 " Wm. apprentice, h. 729 Richmond  
 " Wm. H. tailor shop, h. 1772 Powers  
 " Wm. J. civil engineer, h. 608 Lock  
 " Wm. J. lab. h. 800 Poplar  
 " Wm. T. lab. h. 955 W. 9th  
 See also "Delany"  
 DeLang Alfred, druggist, 5 E. 5th, h. 357 Hearne Av  
 Delano Lena, wid. Anthony, h. 1422 Elm  
 " Stanley G. mach. h. 2143 Rice  
 Delany Jas. F. printer, h. 1120 Gilbert Av  
 " Jeremiah A. mach. h. 726 Barr  
 " John, policeman, h. 1136 E. Pavillion  
 " Mary, wid. Daniel, h. 1060 Celestial  
 See also "Delaney"  
 Delapa Nicholas, lab. h. 1038 Kossuth  
 DeLape Agostino, grinder, h. s.w.c. Front and Plum  
 " Mike, grocer, s.w.c. Front and Plum  
 " Nicholas, umbrella repairer, h. 1038 Kossuth  
 Delaplane Mrs. Frances, res. Widows' Home  
 DeLargy Lillian, wid. Thos. h. 304 E. 4th  
 DeLater John, h. 1760 Sycamore  
 Delauer Amadeo, lab. bds. 125 W. Commerce  
 DeLaVergne Refrigerating Machine Co. (The), of New York, Otto Ruhrmann, gen'l agt. 811 Neave Bldg  
 Delaware Ins. Co. of Philadelphia, 104 Neave Bldg  
 Delay Sarah, wid. Jesse, h. 4 Barnes al. B. Park and Mill  
 Delbridge Andrew, clk. 232 E. 4th, res. Carthage  
 " Ernest C mach. h. 3544 Lossing  
 " Fredericka, cook, h. 3544 Lossing  
 " Hattie, seamstress, h. 3544 Lossing  
 See also "Dellbruegge"  
 Delehanty Jane, wid. Rudolph, h. 2339 Concord  
 " Johanna, h. 1121 Yale Av  
 " John J. plumber, h. 3061 Mathers



# WURLITZER



## Pianos & Organs

IN GREAT VARIETY.

AT ALL PRICES. TIME OR CASH.

MUSICAL INSTRUMENTS 117-121 EAST 4<sup>TH</sup> ST.

**Delehanty—Continued.**

- " Maggie A. teacher of writing, Public Schools, h. 2339 Concord  
 " Mazie, dressmkr. h. 2339 Concord  
 " Michael, res. Little Sisters of the Poor, Riddle Road  
 " Ruby, clk. h. 2339 Concord  
 " Sadie A. b. k. n.e.c. 5th and Central Av. h. 2339 Concord  
 See also "Delehanty"  
 Delemear Harry, waiter, 30 Opera Place  
 DeLeon Albert R. special agt. Equitable Life Assurance Society of the U. S. h. 2943 Fairfield Av  
 Deleppe Antonio, lab. h. 36 Plum  
 " John, candymkr. h. 36 Plum  
 Deleppe Pasco, scissors grinder, h. rear 125 W. Commerce  
 Deles Andreas, lab. bds. 909 Betts  
 DeLFAvero Jos. (Vienna Ice Cream Co.) h. 560 W. 6th  
 Delfendahl F. H. agt. Southern Ohio Ex. Co. 133 E. 6th, h. 523 Slack  
 " Geo. painter, h. 1593 Gest  
 " Harry, carr. trimmer, h. 1593 Gest  
 " John F. grocery, 1607 Gest  
 " John H. salesman, h. rear 211 E. Liberty  
 " Lizzie, wid. Wm. h. 1593 Gest  
 " Sophie, shoe fitter, h. 1217 Main  
 " Sophie, wid. Henry, h. 1217 Main  
 " Wm. H. clk. 240 W. 5th, h. 2129 Storrs  
 Delhotal Jos. driver, h. 1413 Vine  
**DELICATESSEN LUNCH CO. (THE),**  
 P. C. Butler, President and Manager;  
 Lunch Rooms, 514 Vine and 319 Walnut;  
 Open from 6 a. m. to 8 p. m.; Telephone at 514 Vine, Main 826; Telephone at 319 Walnut, Main 1719  
 Delin W. G. vice pres. Wilber H. Murray Manuf. Co. 323 E. 5th, h. 421 David  
 Dello Vincent, shoemkr. h. 227 E. 12th  
 DeLisle Fred. (Benjamin & DeL.) over Price Hill Inclined Plane; also, manager Studio Grand, n.e.c. Garfield Place and Race, h. 848 Betts  
 Dell Anna M. wid. Geo. h. 1820 Race  
 " Bradford A. mach. h. 4146 Langland  
 " Catherine, wid. Wm. h. 142 Peete  
 " Chas. F. packer, h. 142 Peete  
 " Frank J. secy. The Cincinnati Stamping Co. 34 W. McMicken Av. h. 150 Mulberry  
 " Geo. gen'l foreman, 2533 Cook, res. Carthage  
 " Jessie, saleslady, h. 1770 Pulte  
 " Martin, teacher, h. 1770 Pulte  
 " Nicholas, h. 142 Peete  
 " Oscar M. mach. h. 1770 Pulte  
 " Thompson, paper cutter, h. 4146 Langland  
 " Wm. J. cutter, h. 142 Peete



**Cut-Rate**  
**RUBBER**  
**STORE.**  
**Cattell**  
**604 Vine St.**



**... PLEASED ...**  
 People every Day, tell us of this  
 or that—bought long ago, and  
 what satisfaction it gave.  
**HARDWARE, CUTLERY and TOOLS.**

**THE  
 HARD  
 WARE  
 STORE**

**PICKERING'S**  
 5th and Main Sts.

Dellbruegge Dina, wid. Fred. h. 2401 Spring  
 Grove Av  
 " Edward, tanner, h. 1127 Poplar  
 " Frank, carr. trimmer, h. 1587 Gest  
 " Frank, grinder, h. 2401 Spring Grove Av  
 " Fred. teamster, h. 1669 Montrose  
 " Fredericka, wid. Henry Wm. h. 1127 Pop-  
 lar  
 " Geo. lab. bds. 1211 Dayton  
 " Geo. W. mach. hand, h. 1669 Montrose  
 " H. Wm. driver, h. 1929 Western Av  
 " John, lab. h. e. s. McLean Av. north of  
 Findlay  
 " John D. mach. hand, h. 724 Burns  
 " Mary E. wid. Nicholas, h. 1587 Gest  
 " Wm. foreman japanner, 1400 Dalton Av.  
 h. 1669 Montrose  
 Dellbrugge Wm. sawyer, h. 1203 W. 7th  
 See also "Delbridge"  
 Dellenbarger C. E. supt. The Cincinnati  
 Time Recorder Co. 1725 Central Av  
 Deller Albert, bkbinder, h. rear 127 E. Clif-  
 ton Av  
 " Arthur, lab. h. 649 Sedam  
 " Catharine, wid. Adam, h. 2131 Grandin  
 Road  
 " Catharine, wid. John, h. 2152 Loth  
 " Chas. restaurant, 2028 Western Av  
 " Edward, driver, h. 2152 Loth  
 " Edward, florist, h. s. s. Foley Road nr.  
 Fisher Av  
 " Frank, florist, h. Foley Road west of  
 Fisher Av  
 " Frank, painter, h. rear 1208 Walnut  
 " Frank A. h. 2131 Grandin Road  
 " Geo. V. tailor shop, 1530 Race  
 " Harry, clk. h. 12 Back  
 " John, h. 649 Sedam  
 " Josephine, dressmkr. h. 2152 Loth  
 " Lena, wid. Andrew, h. 1637 Moore  
 " Leonard, matcher, h. 649 Sedam  
 " Louisa, wid. Andrew, h. s. s. Foley Road  
 nr. Fisher Av  
 " Richard, florist, bds. Richard A. Witter-  
 staetter's, Foley Road  
 " Theresa, wid. Geo. h. 10 Back  
 " Tillie, with The John Shillito Co. h. 2152  
 Loth  
 Dellert T. P. tel. op. W. U. Tel. Co. h. 212  
 W. 8th  
 Delles Jacob, barber, bds. 1570 Freeman Av  
 Dellinger David M. salesman, h. 1925 Kin-  
 ney Av  
 " Fred. E. conductor, h. 1925 Kinney Av  
 Dells John, molder, h. 753 Kenyon Av  
 Delmar Skirt Co., David H. Liebschutz,  
 propr. 607 Race  
 Delmarco Jos. blksmith, h. 104 Mulberry  
 DelMaroneo Peter, h. 3064 Gilbert Av  
 Delmonico Andrew, lab. h. 121 W. Commerce  
 Delmont Albert R. broker, 912 Union Trust  
 Bldg. bds. Gibson House  
 Delmoor Flats, e. s. Telford north of Lud-  
 low Av., Clifton

Delmor Harry, painter, h. 333 W. Court  
 Delnorte Flats, s.w.c. Poplar and Dudley  
 DeLong Andrew D. h. 1617 Dudley  
 " Chas. C. h. 1617 Dudley  
 " Chas H. molder, h. 1617 Dudley  
 " Cora, with The John Shillito Co. h. 1617  
 Dudley  
 " Edna, with The John Shillito Co. h. 1617  
 Dudley  
 " Jesse, clk. h. 1012 Baymiller  
 Delor Emil, millwright, h. 1794 Queen City  
 Av  
 " Emil J. toolmkr. h. 1794 Queen City Av  
 " Jennie, saleslady, 1127 Main, h. 2236 Vine  
 " Lucien, coremkr. h. 2236 Vine  
 Delorac Julia A. wid. Alex. h. 412 Carlisle  
 Av  
 DeLorenzo Fiori, peddler, bds. 560 W. 6th  
 DeLotell Clarence, collector, 2818 Woodburn  
 Av. h. 2725 Columbia Av  
 " Henry F. lab. h. 2725 Columbia Av  
 " Lulu, saleslady, h. 2725 Columbia Av  
 Delp Chas. barber, 1124 Gest  
 " John, barber, 1049 Freeman Av  
 " Wm. barber, h. 1049 Freeman Av  
 Delph Louis, packer, rooms 307 Pike  
**DELSIGNORE F. & CO.,**  
 (Fedele D. & Chas. Bacciocco) Importers  
 of and Wholesale Dealers in Foreign,  
 Tropical and California Fruits, 114 and  
 116 E. Front; Telephone Main 1095  
 " Fedele, (F. D. & Co.) 114 E. Front, h.  
 522 Sycamore  
 Delta Av. M. E. Church, n.w.c. Columbia  
 Av. and Delta Av  
 Delta Grocery Co. (Wm. E. Wortman &  
 Chas. D. Fehl) 3500 Eastern Av. and  
 3166 Delta Av  
 Delta Station P.C.C.&St.L.Ry., Edward B.  
 Shaffer, ticket agt. s. s. Eastern Av. b.  
 Delta Av. and Taylor Av  
 DeLuca Benj. h. 830 Lock  
 " Durelio, shoemkr. h. 523 E. 8th  
 " Peter, lab. h. 545 E. 8th  
 " Peter, lab. h. 830 Lock  
 DeLuce Oliver C. with The John Shillito  
 Co. res. Glendale  
 DeLuisi Domenico, with The Dondero-De  
 Luisi Orchestra & Military Band, h. 20  
 Walnut  
 " John, stenographer, C.C.&L.R.R. Freight  
 Depot, h. 20 Walnut  
 Delury Margaret, wid. Owen, h. rear 324 W.  
 McMicken Av  
 Deluse Casper, baker, h. 1732 Hughes  
 " Jacob, umbrella repairer, h. 1814 Elm  
 DeVecchio Albert, tailor, h. 1026 Main  
 " Dominick, tailor, 1026 Main  
 DeMan Jas. watchman, h. rear 326 E. 7th  
 " Martin, lab. h. 137 Winkler  
 Demangeat John, fireman, h. rear 215 Frank-  
 lin  
 Demannkowski John, lab. h. 130 Peete  
 DeMar J. T. atty. 60 Atlas Bank Bldg, res.  
 Madeira, O  
 " Lucy J. teacher, Bond Hill School, res.  
 Madeira, O  
 Demarcia J. Wm. lab. h. 211 Taylor Av  
 Demaris Arthur E. h. n. s. McMakin Av.,  
 Winton Place  
 Demas Henry, porter, h. 432 W. 7th  
 DeMasy Chas. N. currier, h. 434 Crestline Av  
 Demeker Ferd R. foreman bath dept. Mun-  
 ro Hotel, h. e. s. Newton Av. nr. Brew-  
 ster Av., Evanston  
 DeMent John W. lab. h. 967 W. 5th  
 Dement Wm. P. h. 477 Crestline Av  
 See also "DeMint"  
 Demerais Wm. foreman, h. 2346 Price Hill  
 Road  
 Demerath Frank J. foreman candymkr. 27  
 W. Court, h. 1717 Madison Road  
 Demerle John A. waiter, bds. 513 W. 6th  
 " John N. engineer, h. w. s. Price Hill Road  
 south of Mt. Hope Av  
 " Wendel, lab. h. w. s. Price Hill Road nr.  
 Mt. Hope Av  
 " Wm. C. tinner, h. 28 1/2 Espanola  
 Demesy Mrs. Mary, laundress, h. 1619 Syc-  
 more  
 Demick Alex. (D. & Rieckelman) 309 Wal-  
 nut, h. 3036 Fairfield Av

**The Lawrence-Hall Electric Co.**

**ARC LAMPS.**

219 WEST FOURTH STREET.

**Demick—Continued.**

- " Alex. H. jr. trav. salesman, 309 Walnut, h. 3036 Fairfield Av
- DEMICK & RIECKELMAN,**  
(Alex. D. & Edward J. R.) Importers and Dealers in Woolens, 309 Walnut; Telephone Main 2094
- DeMint Henry, (S. A. DeM. & Bro.) 315 E. 3d, h. 514 Boal
- " John A. painter, h. 317 E. 3d
- " S. A. & Bro. (Henry & Samuel) painters, 315 E. 3d
- " Samuel, (S. A. DeM. & Bro.) 315 E. 3d, h. 317 E. 3d
- " Wm. J. lab. h. 317 E. 3d
- ☞ See also "DeMent"
- Deml John, jr. carp. h. 16 W. Elder
- " John, sr. tinner, h. 16 W. Elder
- Demmler Catherine, seamstress, h. 1092 W. Liberty
- " Josephine, wld. John A. h. 1092 W. Liberty
- Demmons Geo. M. barber, h. 2208 Spring Grove Av
- " Ira, painter, h. 4070 Liston Av
- DeMolet Barbara, dressmkr. h. 2323 Vine
- " Catherine, saleslady, s.e.c. Court and Elm, h. 2323 Vine
- " John, watchman, h. 2323 Vine
- " John, jr. clk. n.w.c. Water and Race, h. 2564 Euclid Av
- DeMoss Lucy, clk. room 55, 222 W. 4th, res. Newport
- " Sam S. clk. to supt. of motive power, B. & O.S.W.Ry. res. Newport
- Demougin Wm. watchmkr. h. 1319 Walnut
- Dempsey Mrs. Augusta, h. 941 York
- " Catharine, wid. Edward, h. 1377 Harrison Av
- " Edward A. salesman, 308 E. 4th, h. 1212 Myrtle Av
- DEMPSEY EDWARD J.,**  
(D. & Fridman) Lawyer, Office, Rooms 44 and 45 St. Paul Bldg; Telephone Main 2924; Residence, 551 Purcell Av.; Residence Telephone West 317—X
- " Ella M. stenographer, Palace Hotel, h. 2559 Western Av
- " Eugene C. clk. h. 2559 Western Av
- DEMPSEY & FRIDMAN,**  
(Edward J. D. & W. M. F.) Lawyers, Office, Rooms 44 and 45 St. Paul Bldg; Telephone Main 2924
- " Jas. B. office, 239 W. 6th, h. 2559 Western Av
- " John, foreman sewer dept. n.e.c. 8th and Plum, h. Woodland Av., Bond Hill
- " John, ironwkr. h. 909 Curtis
- " Katie, h. 1212 Myrtle Av
- " Lewis E. plumber, h. 960 W. 8th
- " Lewis M. inspector, h. 960 W. 8th
- " Michael R. manager U. S. Church Album Publishing Co. 960 W. 8th
- " Ollie, h. 838 W. Court
- " Thos. lab. h. rear 71 Plum
- " W. J. drug clk. s.e.c. Woodburn Av. and Madison Road
- Dempster Elizabeth J. stenographer, h. 2435 McMicken Av
- " Parker B. carp. h. 2283 Colerain Av
- " Ralph A. chief record clk. City Water Works, h. 2435 McMicken Av
- " W. C. real estate, h. 2435 McMicken Av
- Demuth Adelheid, wid. Mathias, h. 288 Mohawk
- " Harry, barber, wks. 207 E. 4th
- Denderlein Mary, (widow) domestic, h. 208 Schiller
- ☞ See also "Denterlein"
- Dendler Fred. coachman, h. e. s. Winton Road north of Spring, Winton Place
- " Gottlieb, lab. h. s. s. Epworth Av., Winton Place
- " Harry, h. s. s. Epworth Av., Winton Place
- " John, lab. h. s. s. Spring Grove Av. east of Ammen Av., Winton Place
- " Thos. h. s. s. Epworth Av., Winton Place
- " Wm. barber, rooms 1008 W. 7th
- DeNeal Thos. res. St. Francis Hospital
- DeNeck Henry N. diamond cutter, h. rear 2303 Auburn Av



# WURLITZER

A LARGE LINE OF

## The "New Century"

### Music Boxes.

MUSICAL INSTRUMENTS 117-121 EAST 4<sup>TH</sup> ST.

- Denecke Elizabeth, h. 1701 Hughes
- Emily, nurse, h. 788 E. McMillan
- " F. M. h. 1911 Race
- " Louisa, wid. Henry, h. 209 Peete
- Denehy John, lab. h. 1692 Hoffner
- Dengel Christ. clk. 3752 Spring Grove Av. h. 1774 Dreman Av
- Denghausen Frieda, stenographer, s.e.c. Spring Grove Av. and Garrard Av. h. 1666 Tremont
- " Henry, b. k. Adam Gray & Co. h. 1666 Tremont
- " Louis, cashier The Hall's Safe Co. h. Rapid Run Pike, Price Hill
- " Louis G. freight inspector, 71 Carew Bldg, h. 1718 Queen City Av
- " Oscar H. stock-keeper, h. 1666 Tremont
- Dengler Mrs. M. J. widow, h. 706 Elm
- " Wm. F. music writer, h. 909 Poplar
- Denham Amelia, res. Widows' Home
- " Elmer, lab. bds. 837 Lock
- " G. H. principal Hyde Park School, h. 3718 Columbia Av
- " Geo. L. bklover, h. 213 Taylor Av
- " Samuel B. brakeman, h. 621 Barr
- " Thos. mach. op. h. 621 Barr
- " Wm. E. conductor, h. 621 Barr
- " Wm. T. h. 621 Barr
- Denhart Elizabeth, wid. John, h. 1610 Queen City Av
- " Ernestine, h. 1601 Pleasant
- " Fred, candy dealer, h. 1610 Queen City Av
- " Jacob, candy dealer, h. 1610 Queen City Av
- " John H. candy dealer, h. 1700 Queen City Av
- Denholm Jas. cement finisher, h. s. s. Epworth Av., Winton Place
- " John, millwright, h. s. s. Epworth Av., Winton Place
- " John T. cement finisher, h. s. s. Epworth Av., Winton Place
- Denier Anna, wid. Jas. h. 3910 Cherry
- " Clara D. b. k. 1511 Union Trust Bldg, h. 3910 Cherry
- " Michael, peddler, h. 530 Carr
- " Wm. F. meats, s.e.c. Orient Av. and Fairview Av., Winton Place
- Denig Fred. A. mach. h. rear 213 Wade
- " Géó artist at U. S. Printing Co. h. 213 Wade
- " Simon, lab. h. rear 213 Wade
- DeNight Abe, driver, h. rear 1206 Gest
- " Fannie M. confec. 2759 Observatory Av
- Denis Adah C. stenographer, D. McKim Cooke & Co.'s, h. Myrtle Av., Bond Hill
- " Celia, wid. Harry, h. Myrtle Av., Bond Hill
- " Johanna, h. 646 W. 5th
- " Julian H. stenographer, 1248 W. 8th, h. Myrtle Av., Bond Hill
- " Wm. T. h. Myrtle Av., Bond Hill
- ☞ See also "Dennis"

## OUR BINDER . . .

Does work in all the latest and most approved styles. He can suit you as to work and price. Call on us for anything in his line.

### Western Methodist Book Concern

JENNINGS & PYE, Agents,  
220 and 222 W. Fourth Street.

**QUALITY UP  
PRICE FAR DOWN.**  
HARDWARE, CUTLERY and TOOLS.

THE  
HARD  
WARE  
STORE

**PICKERING'S**  
5th and Main Sts.

- Denison Carrie, h. 916 Mound  
 " Jennie, wid. Luther, h. 916 Mound  
 " Kate, h. 916 Mound  
 " P. N. trav. salesman, 1114 Union Trust Bldg  
 " Wilbur, foreman mach. 4609 Eastern Av. h. 5157 Eastern Av  
 " See also "Dennison"  
 Denk Chas. buggy washer, h. 2544 Vine  
 " Chas. J. fireman, h. 2321 May  
 " Ed. G. stenographer, h. 3583 Wilson Av  
 " Ivo, mach. h. 3583 Wilson Av  
 " John, lithographer, h. 3583 Wilson Av  
 " Jos. h. 1614 Walnut  
 " Mary, dressmkr. h. 1634 Highland Av., Mt. Auburn  
 " Ralph G. clk. h. 3583 Wilson Av  
 " Wm. A. b. k. Rookwood Pottery Co. h. 3583 Wilson Av  
 Denkamp Henry, h. e. s. Edwards Road north of Madison Road, Hyde Park  
 " Henry, jr. boxmkr. res. Henry Denkamp's, Edwards Road  
 " Wm. upholsterer, res. Henry Denkamp's, Edwards Road  
 Denker Anna M. wid. Theo. h. 720 Reading Road  
 " Barbara, (wid. Anthony) with The John Shillito Co. h. 733 David  
 " Edward, clk. P.C.C.&St.L.Ry. Freight Depot, h. 1434 Walnut  
 " Francisca, waitress, h. 720 Reading Road  
 " Fred. M. woodwkr. h. 1309 Bremen  
 " Wm. F. greaser, h. 1202 Bremen  
 Denkler Theo. T. cab.mkr. rooms 2173 Turner  
 Denman Clifford E. clk. B.&O.S.W.Ry. Freight Office, res. Madisonville  
 " D. M. phys. 18 W. 7th  
 " David G. policeman, h. 3324 Fisher Av  
 " Harry, paper ruler, wks. 322 Walnut  
 " Jas. B. h. 135 W. 9th  
 " L. M. phys. 135 W. 9th  
 " Lawrence E. clk. 9 Wiggins Block, h. 513 E. 3d  
 " McElvane, janitor, h. 123 W. Court  
 " Nellie M. stenographer, 23 Thoms Bldg, res. Sharonville  
 Denmark Jas. L. engineer, h. 1907 Pleasant  
 Dennedy Chas. clk. h. 817 Barr  
 " Dominick, watchman, h. 817 Barr  
 " Hugh, blksmith, h. 402 W. 7th  
 " Jas. compressed airwkr. h. 329 W. 7th  
 " May, telephone op. h. 817 Barr  
 " Paul, stenographer, 53 Vine, h. 817 Barr  
 Denneman Anthony, grocery, 2400 Concord, h. 2417 Concord  
 Denner Catharine, h. 271 Calhoun  
 " Louis, peddler, h. 1431 Providence  
 Dennert Henry W. foreman sole leather dept. 709 Sycamore, res. Newport

## SAFE INVESTMENTS.

After thorough physical, financial and legal investigations, we buy direct, entire issues of Municipal Bonds, and offer them in amounts to suit purchasers. Correspondence and Personal Interviews solicited.

Interest paid on deposits, on a new plan.

**RUDOLPH KLEYBOLTE & CO.**

Ground Floor, First National Bank Building.

- Denney Mrs. Anna M. h. 511 E. 12th  
 " E. J. secy. Iron Molders' Union of North America, 710 Commercial Tribune Bldg, h. 733 Mt. Hope Av  
 " Homer, yard clk. C.C.C.&St.L.Ry. Freight Depot, h. 526 W. 8th  
 " Louis E. molder, h. 1217 Streng  
 " Louis M. fireman, h. 1009 W. 6th  
 " O. H. with Mutual Life Ins. Co. of N. Y. 624 Union Trust Bldg, h. 706 Mt. Hope Av  
 " Roy T. clk. C.C.C.&St.L.Ry. Freight Depot, h. 526 W. 8th  
 " Wm. lab. h. 3045 O'Bryon  
 " Zachariah, painter, h. 526 W. 8th  
 " See also "Denny"  
 Dennig Bernard H. tailor, h. 720 Wade  
 " Bernard L. shoemkr. h. 720 Wade  
 Denning Anna, packer, h. 1058 Wade  
 " Bernard, carp. h. rear 519 Klotter Av  
 " Bernard, lab. h. 825 Bank  
 " Carl E. laundryman, h. 509 Oliver  
 " Claude, lab. bds. 1825 Eastern Av  
 " Enoch, lab. bds. 1825 Eastern Av  
 " Gertrude, wid. Benj. h. 2019 Colerain Av  
 " Guy L. mach. h. 2485 Belmont Av  
 " Harry, salesman, 2146 Central Av. h. 2019 Colerain Av  
 " Harry G. driver, h. 1013 W. Liberty  
 " John B. lab. h. 2485 Belmont Av  
 " Jos. bds. 3109 Spring Grove Av  
 " Jos. carp. h. 1442 Eastern Av  
 " Jos. H. shoe packer, h. 1058 Wade  
 " Rev. Lawrence, asst. rector St. Andrew's R. C. Church, h. 630 Prospect Place  
 " Louis, carp. h. 1013 W. Liberty  
 " Louis H. jr. bklayer, h. 1387 Harrison Av  
 " Mary E. b. k. 3237 Fredonia Av. res. Norwood  
 " Susie M. stenographer, 3237 Fredonia Av. res. Norwood  
 " T. E. trav. salesman, Helmers, Bettman & Co. res. Bellevue, Ky  
 " Theo. varnisher, bds. 1333 W. Liberty  
 Denninger Anna, salslady, h. 4440 Columbia Av  
 " Aug. R. clk. P. O. h. 4440 Columbia Av  
 " Gertrude, wid. Julius, h. 4440 Columbia Av  
 Dennis Albert, waiter, rooms 1206 Plum  
 " Chas. fireman, h. 1267 E. 3d  
 " Edward F. deputy grain inspector, 1236 W. 6th, h. 2461 Eastern Av  
 " Emily, b. k. h. rear 1124 Broadway  
 " Gabe, carp. h. 830 Kenyon Av  
 " Glenn K. medical student, rooms flat 7, s.w.c. 9th and Race  
 " Gwynn, coal, bds. Grand Hotel  
 " Harry, trav. salesman, 410 Elm, res. Batavia  
 " Helen, domestic, h. 308 Ann  
 " Herman A. stock-keeper, h. rear 1124 Broadway  
 " J. B. trav. salesman, 2261 Colerain Av  
 " Jas. lab. rooms 531 W. 6th  
 " Jas. packer, h. 4126 Eastern Av  
 " Jas. W. dentist, 610 W. 9th  
 " Jane, wid. N. M. h. 1551 Pleasant  
 " John, carp. h. 1038 Freeman Av  
 " Julia, h. 1539 Linn  
 " L. M. pres. The National Elevator Co. 124 Opera Place, res. College Hill  
 " Robt. P. wrapper, h. rear 1124 Broadway  
 " Thos. potter, h. 974 W. 5th  
 " See also "Denis"  
 Dennison Dr. A. M. patent medicines, 708 W. 5th, res. Amelia, O  
 " E. Garfield, mach. hand, h. 3600 Archer Av  
 " Ed. salesman, h. 708 Linn  
 " Emma, widcw, h. 417 Park  
 " Eugene S. h. 3600 Archer Av  
**DENNISON HOTEL,**  
 M. E. Shinkle & Co., Proprietors; M. E. Shinkle, Manager; European Plan, 75c and \$1 per Day, cor. 5th and Main  
 " Hotel Restaurant, W. F. Biddle & Herman Kirschner, proprs. Dennison Hotel  
 " John, porter, The Alms & Doepke Co. res. Covington

**DENISON MANUFACTURING CO.,**

V. Kennedy & A. J. Augustin, Cincinnati Representatives; Tags, Jewelers' Findings and Stationers' Specialties, Office, 23 Fountain Square, Postal Telegraph Bldg; Telephone Main 865

" Margaret, h. 708 Linn  
 " Mrs. Martha A. h. 3600 Archer Av  
 " May, h. 3600 Archer Av  
 " Millard S. mach. h. 3600 Archer Av  
 " Oliver E. electrician, h. 3600 Archer Av  
 " Rutherford, driver, h. e. s. Este Av., Winton Place  
 " W. Scott, fruit tree agt. h. 110 E. 4th  
 " Warren G. lab. h. 938 Livingston

See also "Denison"

Denniston Emma B. dressmkr. room 88, 225 E. 4th

" John F. insurance, h. 502 W. 9th  
 Denny Arch, lab. bds. 315 Smith  
 " Jas. ins. agt. rooms 115 E. 5th  
 " Jas. G. clk Hotel Alms  
 " Jas. G. clk. h. 14 Garfield Place  
 " Jos. D. sporting goods, 35 E. 6th, h. 14 Garfield Place  
 " Sallie, h. 447 E. Front

See also "Denney"

DeNorris Harry, cook, Palace Hotel  
 Densche Barbara, bds. 414 Broadway  
 Denser John M. engineer, h. 570 Delta Av  
 Densford Chas. W. h. Spring st., Winton Place  
 " Jas. M. finisher, h. Spring st., Winton Place  
 Densmore Typewriter Agency, W. B. Jenny, manager, 323 W. 4th  
 Dent Bartley, lab. h. 619 W. Court  
 " Birdie, h. 208 E. 6th  
 " Edward, porter, rooms 315 Smith  
 " Silas, h. 2427 Eastern Av

**DENTAL CHEWING GUM CO.,**  
 Manufacturers of Chewing Gum, 28 E. 9th

Dental Register, Samuel A. Crocker & Co. publishers, 37 W. 5th  
 Denterlein Mrs. Annie, h. 1509 Pleasant  
 " Arthur, shoemkr. h. 1324 Bremen  
 " Fred C. cigar roller, bds. 1879 Walker  
 " Geo. shoemkr. 1324 Bremen  
 " Geo. jr. porter, h. 1324 Bremen  
 " Lawrence F. mach. h. 2607 Cook  
 " Lizzie, (wid. Lorenz) housekeeper, 2904 Vine  
 " Robt. shoemkr. h. 1324 Bremen  
 " Wm. A. pressman, h. 1750 Sycamore

See also "Denderlein"

Dentinger Rev. Martin L. chaplain Chapel of the Sacred Heart, h. n.w.c. Betts and Linn

Denton Geo. H. gen'l agt. C.C.&L.R.R. 40 Carew Bldg, h. 1726 Hewitt Av  
 " Herbert N. cashier Jas. H. Laws & Co. h. Metamora Flats  
 " Lemuel, rooms 424 E. 5th  
 " W. V. b. k. 234 W. 6th, h. flat 3, 639 W. 4th

Denver & Rio Grande Ry. Co., A. A. Gallagher, dist. passenger agt.; J. C. Forster, commercial agt. 419 Walnut

Denyer Freeman W. V. gilder, wks. Western Methodist Book Concern

Denz Frank J. cashier The Alms & Doepke Co. h. 1705 Vine  
 " Stephanina, wid. Jos. h. 1705 Vine  
 Denzer Chas. H. trav. salesman, h. 3331 Gilbert Av

Denzler Andrew, cigarmkr. h. 4029 Cherry  
 " Anna, wid. Lorenz, h. n.e.c. Jester and Gordon  
 " Chas. A. mach. h. 3298 Colerain Av  
 " Edward F. conductor, h. 4432 Colerain Av  
 " John Geo. carp. h. 4029 Cherry

Deobald Caroline, wid. John, h. 1386 Ernst  
 " Herman, foreman, 2126 Division, h. 1386 Ernst

DePamphills Ernesto, carver, h. 1630 Sycamore

DePaoli Agostino, (DeP. & Visconti) n.w.c. 6th and Plum, h. 46 Race  
 " & Visconti, (Agostino DeP. & Sforza Cirillo V.) confec. n.w.c. 6th and Plum

**WURLITZER**  
 AGENTS FOR THE  
**STECK PIANO**  
 AND OTHER LEADING MAKES.  
 MUSICAL INSTRUMENTS 117 - 121  
 EAST 4<sup>TH</sup> ST.

Depenbrock Bernard, res. Home for the Aged Poor, Florence Av  
 " Bernard, fireman, h. 531 E. 12th  
 " Dietrich, h. 505 W. Liberty  
 " Geo. saloon, 3537 Columbia Av  
 " J. bds. s.w.c. 9th and Sycamore  
 " John G. driver, h. 505 W. Liberty  
 " Margaret, wid. Rudolph, h. 329 Hunt  
 " Richard, lab. h. 329 Hunt  
 DePew Jos. watchman, h. 19 E. Court  
 " Wm. W. teamster, h. 115 W. McMicken Av  
 DePinal Emily, saleslady, The Fair, h. 953 Fillmore  
 " Gertrude, stenographer, h. 953 Fillmore  
 " John H. jr. mach. h. 953 Fillmore  
 " Mary, wid. John H. h. 953 Fillmore  
 Depinet Bernard. bklayr, h. 2335 Price Hill Road  
 Depner Christ. carp. h. 93 Mulberry  
 " Louise, saleslady, 1201 Main, h. 93 Mulberry  
 " Wm. C. salesman, s.e.c. 12th and Plum, h. 93 Mulberry  
 Depp Fred. lab. bds. 552 W. Liberty  
 " Jas. A. lab. h. flat 124, 1127 Main  
 Deppe Alice, h. 915 Monastery  
 " August, lab. h. 407 E. 7th  
 " Katherine, saleslady, 321 E. Pearl, h. rear 1823 Race  
 " Chas. H. manager bond dept. Union Savings Bank & Trust Co. res. Covington  
 " Edward, h. 915 Monastery  
 " Elizabeth, wid. Herman, h. rear 1823 Race  
 " Gussie, teacher, 28th Dist. School, h. 1823 Freeman Av  
 " H. P. foreman cutter, n.e.c. Vine and Pearl, h. e. s. Shaw Av. north of Erie Av  
 " Henry G. lab. h. 3658 Warsaw Av  
 " John E. porter, h. 915 Monastery  
 Duppeller Chas. J. engineer, h. 512 Betts  
 Deppen August, porter, 136 W. 6th  
 " F. E. solicitor, h. s.e.c. Eden Av. and Piedmont Av  
 " Herman, jr. presser, h. 1725 Pleasant  
 " Herman, sr. lab. h. 1725 Pleasant  
 " John H. carp. h. 1053 St. Gregory  
 Depperman Chas. clk. 3503 Reading Road, h. 822 Rockdale Av  
 Deppermann Paul, jeweler, h. 258 E. University Av  
 " Robt. R. buggy washer, h. 3445 Reading Road  
 DePrad Chas. porter, h. 533 E. 8th  
 " Geo. E. coal, h. 533 E. 8th  
 " Wm. porter, h. 533 E. 8th  
 Depretz Chas. J. clk. 5 E. Pearl, h. 1712 Vine  
 " Geo. P. janitor, h. 10 15th  
 Deprez Mrs. Agnes, tailor shop, 2153 Queen City Av. h. Lick Run Pike, Green Tp  
 " Cornelius, tailor shop, 2186 Queen City Av



Cut-Rate  
**RUBBER**  
 STORE.  
**Cattell**  
 604 Vine St.

ANY  
THING  
EVERY  
THING  
ALL  
THINGS

**IN HARDWARE.  
IN CUTLERY.  
IN TOOLS.**

THE  
HARD  
WARE  
STORE

**PICKERING'S**  
5th and Main Sts.

**Deprez—Continued.**

- " F. Jacob, saloon, 121 W. Elder, h. 2580 McMicken Av
- " Frank J. foreman Standard Press Room, 216 E. 9th, h. 243 Shillito
- " John, grocery, 120 Peete
- " John J. tailor shop, 2173 Queen City Av. h. 2156 Queen City Av
- " Rose, dressmkr. 120 Peete
- " Wm. farmer, h. s. s. Lick Run Pike, Green Tp
- Depue Chas. F. printer, rooms 109 E. 6th
- DePugh Mrs. Mary, h. rear 3117 Gilbert Av
- Députy State Supervisors of Elections, room 25, s.e.c. Court and Main
- Depweg John M. salesman, The Alms & Doepke Co. h. 1049 Linn
- Derby Elwood W. brakeman, h. 4230 Williamson Place
- " Hiram W. baggagemaster, h. 4230 Williamson Place
- Deremo Alvina, cashier, 913 E. McMillan, res. Fred Deremo's, Evanston
- " Amanda M. teacher, h. 610 W. McMicken Av
- " Carl, shoemkr. res. Fred. Deremo's, Evanston
- " Carrie, saleslady, 1120 Vine, res. Pleasant Ridge
- " Emma, clk. 1022 Main, res. Fred Deremo's, Evanston
- " Fred. cigarmkr. h. n. s. Langdon Av. nr. Brooks Av., Evanston
- " John, secy. The John Shillito Co., Race, 7th and Shillito Place; also, shoes, 2115 Central Av. h. 610 W. McMicken Av
- " Leonard J. mach. h. 610 W. McMicken Av
- " Lewis, draper, 22 W. 4th, h. 317 Emming
- " Lillie, teacher, 6th Dist. School, h. 610 W. McMicken Av
- " Lucy, clk. 2925 Woodburn Av. res. Fred. Deremo's, Evanston
- " Mary, h. 2400 Spring Grove Av
- Derfinger Sadie E. clk. 56 Glenn Bldg, h. 618 W. 5th
- Derfus Fred. G. tel. op. h. 410 Hoge
- " Geo. asst. wire chief, W. U. Tel Co. h. 410 Hoge
- " Geo. W. coachman, h. Norway Av., Avondale
- " John R. foreman, h. 2253 Vine
- " Louis, lab. h. 2253 Vine
- " Louisa, wid. Geo. h. 1521 Linn
- Derham Mrs. Mary, restaurant, 204 Sycamore

**DERHAM S. G.,**

Manufacturer of all kinds of Filters for Whisky, Wines and Water; also, Manufacturer of Worcestershire and Chili Sauces, 204 Sycamore

Dericks Milton, motorman, h. 2284 Bogen

\*See also "Derrick"

Derickson Robt. M. printer, h. 15 W. Corry

- Dering Chas. pressfeeder, h. 1830 Race
- " Emanuel, pressman, h. 1830 Race
- \*See also "Derring" and "Doering"
- Derma Royale Co. (The), A. H. Evans, pres.; J. M. Potter, vice pres.; C. L. Doughy, secy.; J. S. Evans, treas.; proprietary medicines, 230 Walnut
- Dermody Anna, seamstress, h. 1104 Gilbert Av
- " John, lab. h. 714 E. 6th
- " Jos. h. 1052 Gilbert Av
- " Jos. F. lab. h. 1104 Gilbert Av

**DERMODY JOSEPH J.,**

- Proprietor The Orient Cafe, 519 Walnut; Telephones Main 2999 and 1647; Residence, 2307 Kemper Lane
- " Jos. Wm. press boy, h. 1052 Gilbert Av
- " Margaret, shoe fitter, h. 1052 Gilbert Av
- " Mary, h. 1104 Gilbert Av
- " Mary, (Mary & Sallie D.) h. 1052 Gilbert, Av
- " Mary & Sallie, dressmkr. 1052 Gilbert Av
- " Sallie, (Mary & Sallie D.) h. 1052 Gilbert Av
- " Timothy, waiter, h. flat 5, 660 W. 3d
- " Wm. stock-keeper, 312 Vine, h. 1104 Gilbert Av

\*See also "Darmody"

Dernbach Geo. A. janitor, h. 929 W. Liberty

Dernham A. L. (M. D. & Son) 243 Main, h. 2717 Cleinview Av

" Flora, b. k. 243 Main, h. 2717 Cleinview Av

**DERNHAM M. & SON,**

(Max & A. L.) Whisky Commission, 243 Main

- " Max, (M. D. & Son) 243 Main, h. 2717 Cleinview Av
- DeRonde Eve, wid. Stephen, h. 318 Mulberry
- " Jacob, electrotyper, h. 318 Mulberry
- " Jas. janitor, h. 11 Erie Av., Mt. Auburn
- " Nicholas P. pressman, h. 1728 Main
- " Peter, bkbinder, h. 1783 Queen City Av
- " Philip, asst. supt. s.w.c. 6th and Carr, h. w. s Herschel Av. north of Erie Av
- " Wm. clk 1243 W. 6th, h. 1640 Walnut

DeRoo Chas. M. foreman, 105 E. Canal, h. 226 Goethe

- " Edward, press boy, h. 385 Oregon
- " Elizabeth, wid. Fred. h. 535 Dandridge
- " Geo. paper hanger, h. 1762 Sycamore
- " Henry E. bkbinder, h. 385 Oregon
- " Jacob, salesman, h. 225 Dorsey
- " John, salesman, 105 E. Canal, h. 226 Goethe
- " John J. foreman bkbinder, 133 E. 4th, h. 383 Oregon
- " Leonard, mopmkr. h. 554 Milton

**DE ROO PETER,**

Established 1863; Manufacturer of all kinds of Brooms and Mops; also, Dealer in Lamp Chimneys and Brushes, 105 and 107 E. Canal, 2d door east of Walnut; Telephone Main 1429; Residence, 225 Dorsey

- " Peter, pressman, h. 1762 Sycamore
- " Philip, foreman packing dept. City Work House, h. 554 Milton
- " Yetta, wid. Jacob, h. 225 Dorsey
- DeRose Belle, wid. John, h. 847 Carlisle Av
- " Frank, meat carver, 319 Walnut, res. Newport

" John M. foreman, h. 933 Dayton

Derr A. C. mgr. Cincinnati Ladder Store and National Ladder Works, 1433 Walnut

- " Bros. (Chas. C. D., Jacob W. D. & Julius F. Eichler) 5 and 10 cent store, 50 W. 5th and 506 Race
- " Chas. C. (D. Bros.) 50 W. 5th, res. Louisville, Ky
- " Jacob W. (D. Bros.) 50 W. 5th, res. St. Louis

Derrett Wm. lab. h. 1263 E. 3d

Derrick Albert, clk. 343 Main, h. 473 Riddle Road

- " Ann, mach. op. h. 543 Laurel
- " Arthur A. clk. 119 E. 2d, n. 16 W. McMillan
- " Bridget, wid. Thos. h. 118 W. Front
- " Chas. daily market, 823 Clark, h. 509 Findlay

**The Lawrence-Hall Electric Co.**

**DYNAMOS  MOTORS.**

219 WEST FOURTH STREET.

**Derrick**—Continued.

" Chas. E. driver, h. 16 W. McMillan  
 " Chas. W. driver, h. 32 W. McMillan  
 " E. D. mach. hand, h. 917 Elm  
 " Frank, shoemkr. h. 33 E. Court  
 " Franklin P. foreman, h. 842 Poplar  
 " Ida B. saleslady, 4 W. 4th, h. 16 W. McMillan  
 " Kate, wid. John, h. 543 Laurel  
 " Lewis, h. 842 Poplar  
 " Lillie, seamstress, h. 543 Laurel  
 " Maggie, mach. op. h. 543 Laurel  
 " Martin, lab. h. 118 W. Front  
 " P. Albert, butcher, h. 842 Poplar  
 " Thos. lab. h. 118 W. Front  
 " Wm. A. driver, h. 16 W. McMillan  
 See also "Dericks"  
 Derringer Anna, h. rear 2010 Dunlap  
 " Bridget, wid. Martin, h. 224 E. 12th  
 " Lucy, wid. David, h. 466 E. 6th  
 See also "Dering" and "Doering"  
 Derringer Albert, barber, h. 3 E. 7th  
 Dersch & Co. bakers' supplies, 1332 Walnut  
 " Henry, (D. & Co.) 1332 Walnut, res. Latonia, Ky  
 DeRuiter Charlotte, wid. White, h. 3643 Russell Av  
 " Cornelius, salesman, 1208 Main, h. 1021 Linn  
 " Geo. H. clk. 316 Walnut, h. 3643 Russell Av  
 " Harry L. pressman, h. e. s. Herschel Av. north of Erie Av., Hyde Park  
 " Harry W. draftsman, h. 3643 Russell Av  
 " John H. L. pressman, h. 516 Channing  
 " Laura, wid. D. h. 921 Grand Av  
 " Minnie, wid. Leonard, h. 206 Dorsey  
 " Peter, type pager, h. 73 Mulberry  
 " Sadie, with The John Shillito Co. h. 3643 Russell Av  
 DeSales Mother Mary, superioress Convent of the Sisters of Mercy, 419 W. 4th  
 " Sister Ann, in charge St. Joseph's Orphan Asylum Association, home for Boys, 24 E. 8th  
 " Sister Mary, superior Sisters of St. Francis, 737 Laurel  
 DeSalvo Salvatori, fruits, 316 E. 5th  
 DeSanno Lora, seamstress, h. 441 Pioneer  
 Descalso Jané, wid. Nicholas, h. 3026 Columbia Av  
 Desch A. & Co. stonemasons, 2806 Scioto and 56 Builders' and Traders' Exchange  
 " Amand, (A. D. & Co.) h. 2806 Scioto  
 " Charles R. clk. s.e.c. 3d and Eggleston Av. h. 4582 Eastern Av  
 " Geo. vice pres. Tom Jones Art Publishing Co. 53 Blymyer Bldg, h. 2419 Clifton Av  
 " Geo. F. timekeeper, h. 2806 Scioto  
 " Lizzie K. saleslady, 2601 Vine, h. 2419 Clifton Av  
 " Mary A. wid. Jos. h. Isabella Av., Hyde Park  
 " Matthew, clk. n.e.c. Gilbert Av. and McMillan, h. Isabella Av., Hyde Park  
 " Regina, wid. Leo, h. 1047 Linn  
 " Valentine, salesman, s.w.c. 7th and Central Av. h. 1047 Linn  
 DesChamps Albert F. varnisher, h. 703 Clinton  
 " Chas. A. molder, h. 703 Clinton  
 Deschler Andrew W. jeweler, h. 749 W. 9th  
 " Edward, with The John Shillito Co. res. Covington  
 Deschner Andrew, porter, h. 1613 Pleasant  
 " August, brewer, h. 2118 Ravine  
 " August, jr. plater, h. 2118 Ravine  
 Deschu Peter, lab, bds. 2128 Division  
 Desellém Solon, messenger, Adams Ex. Co  
 DeSemone A. G. ladies' tailor, 28 W. 7th, h. 418 E. 5th  
 deSerisy Adelaide E. h. 4007 Hamilton Av  
 " Armond, h. 706 Mt. Hope Av.  
 " Armond W. jr. molder, h. 4338 Beech Hill Av  
 " Estelle, b. k. 1919 Central Av. h. 4143 Langland  
 " Flavia, wid. A. J. h. 4143 Langland  
 " Grant J. painter, h. 4046 Colerain Av  
 " Janet, stenographer, 1325 Union Trust Bldg, h. 706 Mt. Hope Av  
 " Louis, h. 4533 Hamilton Av

**deSerisy**—Continued.

" Louis L. h. 4007 Hamilton Av  
 " Maggie, paper hanger, h. 4533 Hamilton Av  
 " Marie L. h. 4007 Hamilton Av  
 " Thomson, auditor, D. H. Baldwin & Co. 142 W. 4th, h. 706 Mt Hope Av  
 DeSha Hume, horse trainer, rooms 7 W. 9th  
 Deshay Wm. lab. rooms 525 George  
 DeShazo Florence, dentist, 131 W. 9th  
 Deshler J. G. bds. Burnet House  
 Deshlie Fred. varnisher, h. 1074 Baymiller  
 DeSilver Frank, harnessmkr. h. 1555 Cutter  
 " Frank G. stock-keeper, 133 W. 4th, res. Carthage  
 " Geo. C. painter, h. 507 Oliver  
 " Harry E. stamper, h. rear 217 W. Liberty  
 " Matilda J. wid. Anson E. h. rear 217 W. Liberty  
 " Wm. F. shoemkr, h. rear 217 W. Liberty  
**DES JARDINS & HAYWARD,**  
 (S. E. DesJ. & A. W. H.) Architects,  
 Rooms 82, 83, 86 and 87 St. Paul Bldg,  
 111 E. 4th; Telephone Main 2080  
 " S. E. (DesJ. & Hayward) 83 St. Paul Bldg, h. 124 Hosea Av  
 Desmond D. J. laces, s.w.c. Race and Opera Place, h. w. s. McCormick Road, Hyde Park  
 " John J. (D. & Ryan) 2643 Spring Grove Av. h. 1721 Pulte  
 " & Ryan, (John J. D. & Jos. R.) soap manufs, 2641 Spring Grove Av  
 " Walter, clk. freight claim dept. C.N.O. & T.P.Ry. h. 553 Hopkins  
 DeSoto Jos. electrician, rooms 120 E. 8th  
 Despres Alex. secy. and treas. The Fairmount Brewing Co. s.w.c. Quebec Road and Westwood Av. h. 3220 Perkins Av  
 DesRochers Roy, student, bds. 307 Pike  
 Dessauer Carrie, h. 2118 Fulton Av  
 " Chas. A. creditman, 127 W. 5th, h. flat 17, 1039 Freeman Av  
 " Henrietta, h. 912 Elberon Av  
 " J. & Son, (Jacob & Louis) cigars, n.e.c. 6th and Race; also, delicatessen, 602 Race  
 " Jacob, (J. D. & Son) n.e.c. 6th and Race, h. flat 28, 204 W. 8th  
 " Julius, cigar packer, h. 2118 Fulton Av  
 " Louis, (J. D. & Son) n.e.c. 6th and Race, h. flat 28, 204 W. 8th  
 " Maurice, foreman cigar packer, 225 E. 3d, h. 2118 Fulton Av  
 " Minnie, stenographer, s.e.c. 5th and Pike, h. 753 W. 8th  
 " Nellie, wid. Moses, h. 753 W. 8th  
 Desserich Chas. printer, h. 1900 Vine  
 " Jos. blksmith, h. 1900 Vine  
 " Jos. F. patternmkr. h. 1900 Vine  
 Dessinger Jos. buffer, h. 1844 Westwood Av  
 Dessoir Julius, mgr. American Press Association, 128 Opera Place, res. Norwood

**Western Methodist Book Concern**

A full line of Theological Works. The latest and best Books touching Living Questions.

Sermon Paper in all styles, and all Pastor's Requisites. Ask for our Catalogue.

**JENNINGS & PYE, Agents,**  
 220 and 222 W. Fourth Street.

**THE MAN BEHIND THE GUN***Should keep in mind***The Sporting Goods Department,**

... of ...

**THE  
HARD  
WARE  
STORE****PICKERING'S**  
5th and Main Sts.

Detective Blue Book, Blue Book Co. publishers, 57 Atlas Bank Bldg  
 Detenbeck Norine, with The John Shillito Co. res. Newport  
 Deterding Agnes, dressmkr. h. 2360 Wilder Av  
 " Henry, grocer, 2360 Wilder Av  
 " Henry, jr. fireman, h. 2360 Wilder Av  
 Detering Wm. foreman bottler, 1125 Sycamore, h. 319 Kilgour  
 Determann Alois, lab. h. 1219 W. 6th  
 " Alois, saloon, 1159 Poplar  
 " Andrew, bartender, bds. 331 E. 12th  
 " Clara, shoe fitter, h. rear 1321 Clay  
 " Geo. porter, h. 29 E. Liberty  
 " Henrietta, checker, 10 W. 4th, h. flat 27, rear 530 E. Pearl  
 " Henry, driver, h. 29 E. Liberty  
 " Herman, pressman, h. 743 Hopkins  
 " Jos. stone sawyer, h. 1516 Barton  
 " Jos. tanner, h. rear 1716 Logan  
 " Jos. C. pressman, h. 1516 Barton  
 " Mary, clk. h. 29 E. Liberty  
 Deters Ada, clk. E. & J. Swigart's, h. 772 Summit Av  
 " Agnes, wid. A. Henry, h. 2129 Ailanthus  
 " Alfred C. piano repairer, h. Claassen st. west of Dennis  
 " Arthur, artist, rooms 1126 Elm  
 " Catherine, wid. Bernard, h. 546 Dandridge  
 " Chas. driver, rooms 563 Carlisle Av  
 " Chas. G. H. cornicemkr. h. Claassen west of Dennis  
 " Chas. S. (D. & Kohlhas) 1608 Race, h. 1611 Race  
 " Clara M. clk. American Book Co. h. n.w.c. Glenmore Av. and Montana Av  
 " Clem, plumber, h. 101 W. 12th  
 " Edward C. policeman, h. 1521 Knowlton  
 " Edward F. b. k. h. 3034 Cinnamon  
 " Eleanor, milliner, h. 3207 Hackberry  
 " F. & Co. machinists and cutlers, 906 Elm  
 " Frank, (F. D. & Co.) 906 Elm, h. 1980 N. Main  
 " Frank, packer, h. 1980 N. Main  
 " Frank B. driver, h. 101 W. 12th  
 " Frank J. lab. h. 273 Calhoun  
 " Frank T. trunkmkr. h. 1234 Budd  
 " Geo. F. cloth examiner, 133 W. 4th, h. 3207 Hackberry  
 " Gertrude, wid. Frank F. h. 3034 Cinnamon  
 " Gertrude, wid. Frank H. h. 758 Clark  
 " Harry W. clk. E. & J. Swigart's, h. 772 Summit Av  
 " Henry, bartender, h. 417 Smith  
 " Henry, watchmkr. h. 3207 Hackberry  
 " Henry L. motorman, h. 13 W. Court  
 " Herman A. clk. 906 Elm, h. 1609 Race  
 " J. Henry, watchman, h. 3465 Colerain Av  
 " Jerome, electrician, rooms 1060 Mound  
 " John F. contractor, Claassen west of Dennis

**Deters—Continued.**

" Jos. G. buffer, h. 546 Dandridge  
 " Josie, saleslady. 2803 Woodburn Av. h. 3207 Hackberry  
 " & Kohlhas, (Chas. S. D. & Wm. K.) plumbers, 1608 Race  
 " Lizzie, saleslady, 2159 Central Av. h. 1103 Harrison Av  
 " Margaret, wid. Gerhardt H. h. 1609 Race  
 " Rosa, wid. John A. h. rear 1883 Walker  
 " Wm. watchmkr. h. 772 Summit Av  
 " Wm. F. mailer, h. 273 Calhoun  
 See also "Deiters"  
 Detert Ben. (D. Bros.) h. 726 Main  
 " Bros. (Geo. & Ben.) saloon, 726 Main  
 " Chas. J. lab. h. 1214 Sassafras  
 " Geo. (D. Bros.) h. 726 Main  
 " Henry, tailor, 3707 Glenway Av  
 " Jennie, (widow) dressmkr. h. 3621 Warsaw Av  
 " Kate, wid. Henry, h. rear 1704 Logan  
 " Lillie K. with The John Shillito Co. h. 3707 Glenway Av  
 Dethlefs Claus, grocery, 1637 Hughes  
 " Geo. blksmith, h. 1212 Bremen  
 " Harry, lab. h. 1404 Bremen  
 " Louis C. student, h. 307 Laurel  
 " Peter, blksmith, h. 748 Laurel  
 " Peter, wagon manuf. 1825 Logan, h. 307 Laurel  
 Detlefsen Waldemar, mgr. West Cincinnati Turner Hall, 1508 Freeman Av. bda. s.w.c. 12th and Walnut  
 Detling Wm. cook, h. 1227 Clay  
 Detmer A. N. h. 1520 Chapel  
 " Albert H. salesman, h. 233 Piedmont Av.  
 " Jas. P. h. e. s. Vista Av., Hyde Park  
 " Walter W. b. k. h. 1520 Chapel  
 See also "Dettmer"  
 Detmering Chas. driver, h. 1418 Mansfield  
 " Edward, driver, h. rear 22 E. Liberty  
 " Elizabeth, wid. Henry, h. 2721 Scioto  
 " Geo. trav. salesman, 21 W. 4th, h. 1749 Jester  
 " Henry C. clk. supt.'s office, B.&O.S.W.Ry. h. 1706 Hanfield  
 " Kate, wid. Chas. h. 1700 Hughes  
 " Louis H. recording clk. Clerk of the Courts Office, h. 1706 Hanfield  
 " Louis H. jr. clk. E. O. Fitch, h. 1706 Hanfield  
 " Sophia, wid. Fred. h. 1814 Logan  
 " Wm. mach. h. 1700 Hughes  
 Detraz Edward, mgr. 3496 Reading Road, h. 1204 Chapel  
 Detrick Frank, medical student, rooms 2241 Loth  
 Detroit & Cleveland Steam Navigation Co., C. L. Sprague, trav. passenger agt. 507 Union Trust Bldg  
 Detroit F. & M. Ins. Co. of Detroit, 104 Neave Bldg  
**DETTE FRANK W.,**  
 Saloon: Choice Wines, Liquors and Cigars, 1924 Vine; Residence same  
 " Henry, saloon, 1355 Walnut  
 Dettelbach Bernard, mgr. trimming dept. 139 W. 4th, h. 806 W. 8th  
 Dettlaf Frank G. motorman, h. 2718 Wagner  
 " Frank M. butcher, h. 2718 Wagner  
 Dettmar Chas. woodwkr. h. 1427 Pleasant  
 Dettmer Alvina, (wid. Fred.) nurse, res. August C. Volkman's, Hyde Park  
 " August, bklayer, h. 1516 Linn  
 " Edward, shoe sander, h. 1175 Sherman Av  
 " Geo. errand boy, h. 1516 Linn  
 " Henry, glass beveler, h. 1625 Western Av  
 " Henry, mach. h. 1020 W. Liberty  
 " Henry, motorman, h. 2345 Wilder Av  
 " John, cab.mkr. h. 1520 Linn  
 " John, shoemkr. h. 533 Clinton  
 " John B. shoemkr. h. 533 Clinton  
 " Mrs. Kate, h. 1516 Linn  
 " Martin, jr. clk. h. 1343 Central Av  
 " Martin C. driver, h. 1343 Central Av  
 " Minnie, wid. Wm. h. 2345 Wilder Av  
 " Wm. porter, h. 675 State Av  
 " Wm. J. bartender, bds. 1100 Hopkins  
 See also "Detmer"  
 Detwiler Forrest, waiter, rooms 22 Eastbourne Terrace

**Safe Investments**

We receive deposits and pay interest on our

**BOND PURCHASE PLAN.**

We solicit your patronage.

**RUDOLPH KLEYBOLTE & CO.****Ground Floor, First National Bank Building.**

Detzel Anton, clothing renovator, 233 E. 3d, res. Newport  
 " C. Michael, barber, h. 1104 Race  
 " Chas. barber, h. 1104 Race  
 " Chas. J. cigarmkr, h. 2 Filson Place  
 " Edward M. mach. h. 1115 Race  
 " Frank, stonemason, h. 2127 Rice  
 " Frank, jr. presser, h. 2127 Rice  
 " Frank J. salesman, 22 W. 4th, res. Lockland  
 " Geo. buyer, 415 Race, res. Wyoming  
 " J. Geo. presser, h. 130 Findlay  
 " Jacob, stonemason, h. 1512 Moore  
 " John, baker, h. 539 W. 5th  
 " John, cigar manuf. h. 210 Parsons  
 " Louis, mach. h. 2127 Rice  
 " Matthaeus, presser, h. rear 1826 Logan  
 " Michael, barber, 5 W. 6th, h. 815 Vine  
 " Thos. J. trav salesman, 424 Main, h. 1333 John  
 " Wm. barber, rooms 116 E. 8th  
 " Wm. F. salesman, 415 Race, res. Wyoming  
 Deubel Catharine, wid. Andrew, h. 303 Calhoun  
 " Chas. molder, h. 974 E. 3d  
 " Fred. car inspector, h. 974 E. 3d  
 " Fred. clk. C.C.C.&St.L.Ry. Freight Depot, n. s. Front nr. Baymiller, h. 251 Pike  
 " Geo. furnace builder, h. 1334 Walnut  
 " John, porter, rooms 2150 Kindel Av  
 " Leo, carr. trimmer, h. 2192 Central Av  
 See also "Duebel"  
 Deubler Geo. mach. h. 16 Mercer  
 Deuches Jos. grocery, s.e.c. Wheeler and McMillan  
 Deuchler Marie, attendant, h. 323 Broadway  
 Deucker Peter, coachman, h. 1765 Dreman Av  
 Deuel Wilbur S. b. k. 236 W. 4th, h. 2520 Alms Place  
 Deuerlein Amanda, b. k. The Procter & Collier Co. h. 2425 Ingleside Place  
 " Margaret, wid. John, h. 2425 Ingleside Place  
 " Paul, brewer, h. 2122 Ravine  
 Deufel Adam, gardener, h. 4015 Railroad Av  
 " Conrad, gardener, h. 4015 Railroad Av  
 " Michael, gardener, h. 4015 Railroad Av  
 Deupree Wm. J. collection clk. Atlas National Bank, res. Covington  
 Deuscher Albert, ironwkr. h. 1161 Bates Av  
 Deuschle Albert, peddler, h. 2117 Vine  
 " Carl P. helper, h. 1202 Lincoln Av  
 " Carrie M. clk. 30 E. 4th, h. 1202 Lincoln Av  
 " Cecelia A. saleslady, Alms & Doepke Co. h. 1202 Lincoln Av  
 " Mrs. D. h. 1202 Lincoln Av  
 " Lorena, b. k. 1028 Foraker Av. h. 1202 Lincoln Av  
 " Louisa, waitress, h. 911 Mound  
 Deuser Hermina, wid. Chas. M. h. 1815 Fairfax Av  
 " Wm. dye house, 205 Woodward  
 Deusser Carrie, dressmkr. res. Christian M. Deusser's, Quebec Road  
 " Chas. R. h. 5 Ehrman Terrace  
 " Christ. M. farmer, h. south of Queen City Av. west of Quebec Road  
 " Fred J. lab. res. Christian M. Deusser's, Quebec Road  
 " Wm. F. teamster, h. s. s. Lehman Av. east of Grand Av  
 Deutemeier Anna E. wid. Herman H. h. 702 Bauer Av  
 " Ernst H. mach. hand, h. 702 Bauer Av  
 Deutenberg Jos. F. foreman finisher, 511 W. 2d, res. Covington  
 Deuter August, lab. h. 1794 Denham  
 " August, toolmkr. h. 1902 Western Av  
 " Geo. h. 1902 Western Av  
 " Martin, lab. h. 1902 Western Av  
 Deutsch Anthony, electrician, h. 318 Webster  
 " Ferd. lab. h. south of Queen City Av. b. Quebec Road and Corp. Line  
 " Rev. Gotthard, professor Hebrew Union College, 724 W. 6th, h. w. s. Burch Av. b. Observatory Av. and Erie Av  
 " Henry, lab. bds. n.w.c. 8th and Enright Av  
 " I. S. h. 2303 Grandview Av  
 " Leo, baker, h. 741 Wade  
 See also "Deitsch"

**WURLITZER**  
 AGENTS FOR THE  
**STEINWAY PIANO**  
 AND OTHER LEADING MAKES.  
 MUSICAL INSTRUMENTS 117-121 EAST 4<sup>TH</sup> ST.

Deutschbein Hedwig, cook, German Protestant Orphan Asylum  
 Deutscher Hausschatz, (Tri-Weekly) 436 Main  
 Deutscher Pioneer Verein of Cincinnati, Conrad Krager, secy. office, 1505 Vine  
 Deutsches Altenheim, Dagobert Krug, supt. n.w.c. Burnet Av. and Elland Av  
 Deuschle Gertrude, wid. Stephan, h. 3235 Spring Grove Av  
 " Jos. foreman, 1017 Plum, h. 1424 Bremen  
**DEUTSCHLE LOUIS,**  
 General Machinist; Lithographing and Printing Machinery a Specialty, 1017 Plum, s.w.c. Genesee; Telephone Main 1345; Residence, 1424 Bremen  
 Deutschman Chas. pipe fitter, h. 1776 Elm-ore  
 " John, janitor, P. O. res. Glendale  
 Deutschmann Catharine, wid. Anton, h. flat 12, s.w.c. John and 6th  
 " Chas. J. head waiter, Gibson House, h. flat 12, s.w.c. John and 6th  
 Devalon H. W. trav. salesman, s.e.c. 5th and Pike  
 Devan Martin, lab. h. n.e.c. 5th and Lock  
 Devaney Blanche, tel op. h. 741 Betts  
 " David, shoemkr. h. 818 E. 3d  
 " Jas. F. lab. h. 723 Broadway  
 " John F. steam fitter, h. 921 Linn  
 " Margaret, nurse, St. Joseph's Children's Home, Riverview Av  
 " Margaret, saleslady, 22 W. 4th, h. 309 Park  
 " Mary, bds. 414 Broadway  
 " Mary, res. Little Sisters of the Poor, Middle Road  
 " Michael C. lab. h. 336 E. 6th  
 " Minnie A. milliner, h. 309 Park  
 " Thos. student, res. Mt. St. Mary's Seminary  
 " Wm. packer, 327 Walnut, res. Newport  
 " Wm. P. shoe cutter, h. 309 Park  
 " Winnie, wid. Patrick, h. 309 Park  
 Devaney Andrew, mach. op. h. 916 Hopkins  
 " Bea A. h. 737 Clark  
 " Bridget, wid. Lawrence, h. 916 Hopkins  
 " John, coachman, 429 Lafayette Av  
 " John, varnisher, h. 916 Hopkins  
 " John W. atty. 55 Carew Bldg, res. Glendale  
 " M. supt. branches The Cincinnati Trust Co. s.w.c. 4th and Walnut, res. Glendale  
 " Mary G. confec. 737 Clark  
 " Michael, stock-keeper, h. 916 Hopkins  
 " Nellie G. forelady packing room, 320 E. 3d, h. 916 Hopkins  
 " Thos. M. molder, h. flat 3, 2150 Gilbert Av  
 " Thos. Wm. packer, h. 510 Smith



Cut-Rate  
**RUBBER**  
 STORE.  
**Cattell**  
 604 Vine St.



**We are the People  
that sell  
COLUMBIA and RAMBLER**

↔BICYCLES.↔

THE  
HARD  
WARE  
STORE

**PICKERING'S**  
5th and Main Sts.

**Devaney—Continued.**

" Wm. J. ins. agt. room 407, n.e.c. 5th and Race, h. 741 Betts

See also "Devenny," "Deveny" and "Devinney"

Devaughn John, coal, 311 W. Court, h. 1231 W. 7th

DeVaux Mrs. M. E. housekeeper, House of Refuge

Deve Kate, wid. Wm. h. 141 E. Clifton Av

Deveaux Mrs. Hattie B. dressmkr. 1517 Providence

Deveco Raffale, lab. h. 35 Plum

DeVelbiss Alfred N. inspector, h. 423 Clinton

Develon's Thos. Sons of Phila. carpet manufs. 114 W. 6th; Jos. M. Allen & Co. representatives

Deveney Edward, painter, bds. 2336 Gladstone Av

" John, mach. rooms 109 E. 12th

Devenny Alice, cigarmkr. bds. 426 E. 12th

" John L. clk. 300 W. Court, bds. 426 E. 12th

" Wm. lab. bds. 426 E. 12th

Devenport Chas. H. porter, Michael Kraus

Deventer Building, s.e.c. McMillan and S. Elm

Deveny Thos. J. motorman, h. 709 E. McMillan

See also "Devaney," "Devanney" and "Devanny"

**DEVERE ELECTRIC CO. (THE),**

John E. Devere, President and General Manager; Wm. H. Schepers, Secretary; Luke Lilley, Treasurer; Electric Supplies and Contractors; Dynamos, Motors and Lamps; Dynamo and Motor Repairing a Specialty, 234 W. 4th; Telephone Main 2083

" John E. pres. The Devere Electric Co. 234 W. 4th, h. 306 Rockdale Av

" Madge, bds. 307 Longworth

Devereaux T. W. tel. op. P.C.C&St.L.Ry. room 7, s.e.c. Pearl and Butler, h. 3222 Walworth Av

**DEVEREUX MRS. C. A. R.,**

Editor and Publisher Mrs. Devereux's Tips and Cincinnati Blue Book; Boards Burnet House

" Marion, bds. Burnet House

**DEVEREUX T. M.,**

General Southern Agent Merchants' Despatch Transportation Co., Office, 307 and 308 Mercantile Library Bldg, 414 Walnut; Telephone Main 1084; Residence, Hotel Sterling

DEVEREUX'S MRS. TIPS, Mrs. C. A. R. Devereux, Editor and Publisher, Burnet House

DeVergnies Eugene L. novelty manuf. rear 534 Findlay

" Mrs. Eugene, musician, h. 1149 Sherman Av

**The Lawrence-Hall Electric Co.**

**TELEPHONES**

For Offices, Factories and  
Private Residences.

219 WEST FOURTH STREET.

**DEVERS A. B.,**

Physician; Office and Residence, 3320 Reading Road, Avondale; Telephone North 414

" Harry S. lab. h. 261 Mohawk

" Louis, pantryman, St. Nicholas Hotel

Devery Eliza, wid. John, h. 212 Gladstone Av. west of Litherbury

" John, huckster, bds. 257 Watson

" John, shoemkr. h. 1416 Eastern Av

" Jos. lab. h. 212 Gladstone Av. west of Litherbury

" Kearn, watchman, h. 259 Page

" Michael, lab. h. 1462 Eastern Av

" Timothy, h. 212 Gladstone Av. west of Litherbury

" Wm. elevator op. h. 259 Page

DeVestel E. Edward, harnessmkr. h. 1060 Wade

Devine Anna L. wid. John, h. 4 North b. 6th and 7th

" Chas. waiter, h. 314 Perry

" E. J. electrician, bds. Indiana Hotel

" Ellen, wid. Jas. A. h. 622 E. 6th

" F. b. k. rooms 710 W. 9th

" Frank, cook, h. room 7, 925 Walnut

" Fred. cook, 301 W. 5th

" Jane, widow, h. 640 W. 8th

" John, tailor, h. 4 North b. 6th and 7th

" Jos. B. telephone op. Police Telephone Exchange, h. 989 Hatch

" Jos. C. car cleaner, h. 1123 Gilbert Av

" Jos. F. brakeman, h. 1123 Gilbert Av

" Luke, lab. h. 3114 Walworth Av

" Lura, clk. h. 2619 Kemper Lane

" Maggie, h. 1912 Colerain Av

" Margaret, wid. Felix, h. 1011 Rittenhouse

" Mary, wid. John, h. 325 E. 8th

" Owen, lab. h. flat 37, 510 Lock

" Capt. Wm. H. solicitor, Merchants' Police Co. 17 E. 3d, h. 547 Freeman Av

Devinney Mrs. Jessie, h. 33 E. 7th

" Mrs. Mary, matron Cincinnati House of Refuge

Devins John, guard, h. Vermont Av. nr. Bates Av

" John E. chemist, h. Vermont Av. nr. Bates Av

Devitt Harry W. watchmkr. at 417 Vine, res. Newport

" Mamie, mach op. h. 407 Stone

" Nellie, cigarmkr. h. 407 Stone

" Thos. lab. h. 407 Stone

" Thos. jr. lab. h. 407 Stone

See also "McDevitt"

Devlin Ann, wid. Lawrence, h. 1329 Lincoln Av

Devney Celinda, saleslady, n.e.c. 5th and Vine, h. 109 E. 12th

" John, mach. h. 109 E. 12th

" Thos. C. flagman, h. 1072 Celestial

Devoe Mrs. Jennie, h. 1003 Foraker Av

" Oliver W. machine adjuster, s.e.c. 6th and Sycamore, res. Norwood

Devon Flats, 705 Central Av

Devonshire Distilling Co. 58 Main

DeVorak J. P. cutter, rooms 502 W. 8th

Devore A. S. dentist, rooms 650 W. 9th

" David, salesman, 22 W. 4th, res. Hartwell

" Jane, wid. John, h. flat 41, n.e.c. 3d and Sycamore

" John, finisher, h. 1048 Rittenhouse

Devote Bros. (Louis A. & John B.) grocery, n.e.c. Alms Place and Chapel

" Chas. h. 430 E. 5th

" John, carriages, h. 430 E. 5th

" John B. (D. Bros.) h. n.e.c. Alms Place and Chapel

" Louis A. (D. Bros.) h. n.e.c. Alms Place and Chapel

" Mrs. Mary, h. 430 E. 5th

" Mary E. wid. John, h. n.e.c. Alms Place and Chapel

Devoto Angelo J. bartender, h. 905 Main

" Chas. wine agt. rooms 511 Sycamore

" Columbia, stenographer, h. 334 E. 6th

" D. Edwin, ironwkr. h. 905 Main

" F. & Bro. (Frank & John J.) com. mers. 108 E. Front

" Frank, (F. D. & Bro.) 108 E. Front, h. 2604 Hemlock

" Gussie, h. 905 Main

" Jas. bartender, bds. Belmont Hotel

**Devoto—Continued.**

John J. (F. D. & Bro.) 108 E. Front, res. Newport  
 " Kate, wid. Nicholas, h. 905 Main  
 " Mary, wid. John, h. 1329 Vine  
 " Mary, wid. John, h. 123 Shillito Place  
 " Nettie B. stenographer, 844 W. 6th  
 " Peter J. salesman, 100 E. Front, res. Newport  
 " Rosa, wid. John, h. 19 E. Commerce  
 Devou Alice L. teacher, Sherman School, res. Norwood  
 " Flat Building, 660 W. 3d  
 " Geo. N. trav. salesman, 316 W. 4th, res. Norwood  
 " John L. S. clk. The American Oak Leather Co. res. Norwood  
 " Saddle R. teacher, Webster School, res. Norwood  
 " V. N. & Co. hardware, 506 Central Av  
 " Vesper N. (V. N. D. & Co.) 506 Central Av. res. Norwood  
 " W. P. saloon, Hotel Rand, 29 W. 5th, res. W. Covington  
 DeVries Rengenier, coachman, h. 2358 Harrison Av  
 Dew Chas. H. mach. h. 1021 Richmond  
 " Frank, painter, h. 1033 W. 9th  
 " Mark, lab. h. 1033 W. 9th  
 Dewaay John H. drug clk. junction Auburn Av and Saunders, h. 1879 Walker  
 Dewald Albert, trunkmkr, h. 17 15th  
 " Amelia, seamstress, rooms 3718 Follett  
 " Bertha, wid. Geo. h. 1110 Queen City Av  
 " Carrie, wid. Jacob, h. e. s. Hudson Av. nr. Duckcreek Road, Evanston  
 " Carrie S. wid. Jacob, h. 1310 Freeman Av  
 " Chas. mach. wks. Queen City Watch Case Manuf. Co  
 " Cornelia, teacher, h. 2335 McMicken Av  
 " Edward, fruits, 21 15th, h. 17 15th  
 " Elizabeth, wid. Michael, h. 922 Clark  
 " Geo. trunkmkr, h. 17 15th  
 " Geo. C. cutter, h. 1794 Esmonde  
 " Henry, porter, h. 29 E. McMicken Av  
 " Jacob, h. 1117 Dayton  
 " Jacob, clk. 1118 Bank, h. flat 7, 1218 Linn  
 " John, barber, h. 1111 York  
 " John, tile setter, h. 1200 Flint  
 " Jos. A. cutter, h. 4 Ehrman Terrace  
 " Kate, wid. John, h. 2335 McMicken Av  
 " Leonore, teacher, 28th Dist. School, h. 2335 McMicken Av  
 " Louisa C. wid. Samuel, h. 412 Hopkins  
 " Otto, clk. h. 2335 McMicken Av  
 " Paul, stenographer, 1755 Elmore, h. 2335 McMicken Av  
 " Peter L. cutter, h. 1110 Queen City Av  
 " Philip, mill hand, h. 2518 Spring Grove Av  
 " Philip, U. S. gauger, U. S. Int. Rev. Office, h. 730 Armory Av  
 " Rosa, wid. Mathias, h. 17 15th  
 " Samuel, (Anderson & DeW.) 400 Johnston Bldg, h. Hudson Av. nr. Duckcreek Road, Evanston  
 " Walter E. paper hanger, h. 412 Hopkins  
 Dewan Jas. B. stock-keeper, 22 W. 4th, h. 1019 W. 8th  
 " Jerry P. yardman, h. 654 Freeman Av  
 " John, mach. h. 1019 W. 8th  
 " John J. collector, Cincinnati & Suburban Bell Telephone Co. h. 415 Smith  
 " Margaret, saleslady, h. 1019 W. 8th  
 " Margaret, wid. Patrick, h. 1019 W. 8th  
 " Michael, cook, h. 754 W. 4th  
 " Mrs. Nora, h. 754 W. 4th  
 " Thos. railroader, h. 1019 W. 8th  
 " Wm. office boy, h. 754 W. 4th  
 Dewand Edward, motorman, rooms 2265 Bogen  
 Dewar David, mach. hand, h. 320 Audubon  
 " F. N. clk. 113 W. 3d, h. Haddon Hall  
 " Helen, wid. David, h. 3033 Eastern Av  
 " Henry, blksmith, h. 2839 Kates Place  
 " Henry A. lab. h. 2839 Kates Place  
 " Isabella, wid. Thos, h. w. s. Delta Av. at crossing of Linwood Av  
 " John T. mach. h. 2260 Eastern Av  
 " Robt. h. 2839 Kates Place  
 " Thos. mach. h. 3033 Eastern Av  
 Deweese Sanford, barber; also, cigars, 2639 Western Av  
 Dewein Fred. cook, h. 21 W. Clifton Av



# WURLITZER

A LARGE LINE OF

## Swiss Music Boxes and Musical Novelties.

MUSICAL INSTRUMENTS 117-121  
EAST 4<sup>TH</sup> ST.

Dewert Albert W. painter, h. 1521 Gorman  
 " Chas. painter, 804 Armory Av. h. 1521 Gorman  
 " Frank H. painter, 2167 McLean Av  
 " Henry B. fireman, h. 844 Clark  
 " J. W. asst. cashier, C.N.O.&T.P.Ry. Local Freight Office, Front nr. Mill, h. 1521 Gorman  
 Dewes Wm. porter, h. 2615 Kemper Lane  
 DeWett Harry A. scale adjuster, h. 1002 John  
 Dewey Alburton A. student, h. 517 W. 9th  
 " Ella, wid. Thos. O. h. 245 Lawrence  
 " Ice Co., Henry Heurich, propr. 1648 Burgoyne  
 " John, rooms 332 E. 5th  
 " Julius D. res. Old Men's Home  
 " Orphia, chief supervisor, 318 Vine, h. 245 Lawrence  
 " Stella, wid. Frank, h. flat 23, 204 W. 8th  
 " W. L. clk. gen'l freight dept. B.&O.S.W. R.R. h. 245 Lawrence  
 Dewig Frances, wid. Fred. h. 266 Calhoun  
 Dewire R. E. propr. Buckeye Printing Co. 912 Elm, res. Madisonville  
 See also "Dwyer"  
 DeWitt Jas. A. watchman, h. 2145 Freeman Av  
 " Jas. H. janitor, h. 1705 Sycamore  
 " John, jr. teamster, h. 612 Carr  
 " John, sr. h. 612 Carr  
**DE WITT JOHN D.,**  
 Attorney at Law, 1520 to 1526 Union Trust Bldg; Telephone Main 252; Residence, 1414 Chase Av.; Telephone Park 111-Y  
 " John H. salesman, 218 W. 4th, h. 1518 Vine  
 " Lloyd W. printer, rooms Lee House  
 " Lulu, (wid. Wm.) saleslady, 1433 Sycamore, h. 3021 W. 6th  
 " P. Gibson, foreman printer, 218 Post Square, h. flat 2, 239 E. 3d  
 " Sallie, wid. H. M. h. 1439 Walnut  
 " W. C. office, 532 Elm, res. Covington  
 " W. H. jr. solicitor, contract dept. 314 Vine, h. 61 Auburndale Place  
 " Wm. salesman, 218 W. 4th, h. 1518 Vine  
 " Wm. C. actor, h. 1439 Walnut  
 " Wm. H. phys. 61 Auburndale Place  
 Dexter Andrew, carp. h. rear 905 Poplar  
 " Ellen C. wid. E. L. h. 957 Chateau Av  
 " Mrs. Emma, professor College of Music of Cincinnati  
 " Harvey C. driver, h. 2929 W. 6th  
 " Hattie, wid. Henry, h. 2965 W. 6th  
 " John, lab. bds. 413 E. Front  
**DEXTER LUMBER CO. (THE),**  
 T. J. McFarlan, President and Treasurer; A. L. McFarlan, Secretary; Lumber Dealers and Planing Mill, Montgomery Av. and B.&O.S.W.Ry., Norwood; Telephone Elm 99

**Western Methodist Book Concern**  
 Headquarters for  
**Sunday School Supplies,**  
 Publishers of the Berean Series Lesson Helps, Dealers in Libraries, Singing Books, Maps, Charts, Blackboards, &c.  
**JENNINGS & PYE, Agents,**  
 220 and 222 W. Fourth Street.

## LOVE THAT NEVER DIES

Is akin to the Memory of our Customers  
towards us.

**HARDWARE, CUTLERY and TOOLS.**

**THE  
HARD  
WARE  
STORE**

**PICKERING'S**

**5th and Main Sts.**

### Dexter—Continued.

- " Mary, h. flat 10 Haydock Bldg, Grandview Av  
Dey Chas. upholsterer, h. 2173 Turner  
" Wm. M. clk. 323 Race, h. 714 W. 9th  
Deye Albert, stock boy, h. 1221 Jackson  
" Casper, grocery, 825 Poplar  
" Chas E. clk. The Rapid Electrotype Co. h. 1221 Jackson  
" Frank, foreman, h. 937 Findlay  
" Frank, molder, h. 825 Poplar  
" Harry, molder, h. 825 Poplar  
" John A. jr. clk. W. U. Tel. Co. res. W. Covington  
" John J. molder, h. 1119 Hopkins  
" Jos. cutter, 301 E. 5th, h. 1221 Jackson  
" Jos. J. bartender, h. 1221 Jackson  
Deyhle Eugene, butcher, h. 2912 Gilmore  
" Gottlieb, butcher, h. 2912 Gilmore  
" Wm. foreman Critchell's, Clinton Springs Av. res. St. Bernard  
DeYoung Abraham lab. h. n.e.c. Baumer and Page  
" Harry, shoemkr. h. 1434 Walnut  
" Leonard, lab. h. 162 Dorsey  
Dhonau Caroline M. wid. Fred. h. 1630 Dhonau  
" Catharine, wid. Jacob, h. 1630 Dhonau  
" Chas. E. electrotyper, h. 1223 Elm  
" Chas H (F. Dhonau Sons) 3814 Colerain Av. h. 1616 Dorman  
" Chas. O. clk. 327 W 4th, h. 1616 Dorman  
" F. G. W. mgr. Columbia Manufacturing & Supply Co. n.e.c. Apple and Vandalia Av. h. 1643 Bruce Av  
**DHONAU F. SONS,**  
(Chas. H. & Fred.) Manufacturers of Fine Carriages and Wagons, 3814, 3816, 3818 and 3820 Colerain Av  
" Flora, saleslady, 28 W. 5th, h. 1624 Dorman  
" Frank, supt. Cincinnati News Co. 127 Shillito Place, h. 1624 Dorman  
" Fred. (F. Dhonau Sons) 3814 Colerain Av. h. 1643 Bruce Av  
" Fred. W. electrotyper, h. 303 Calhoun  
**DHONAU GEO. A.,**  
Superintendent United Jewish Cemetery, Montgomery Road, E. Walnut Hills; P. O. Address, Station H; Telephone Elm 178  
" Harvey L. foreman, 516 E. Pearl, h. 2241 Wheeler  
" Michael, foreman engraver, 112 Opera Place, h. s. s. Southview Av. nr. Fairview Av  
Diakonissen & Krankenhaus, (German Deaconess Home and Hospital) s.w.c. Clifton Av and Fairview Av  
Dial Eugene, musician, res. Chas. W. Hall's, Winton Place

## Safe Investments

**Union Light, Heat & Power Co.,  
4 per cent Bonds.**

Guaranteed by the Cincinnati, Newport & Covington Light & Traction Co.  
Interest payable semi-annually.

Interest paid on deposits, on a new plan.

**RUDOLPH KLEYBOLTE & CO.**

**Ground Floor, First National Bank Building.**

### Dial—Continued.

- " Jas. M. jr. with The John Shillito Co. res. Covington  
**DIAMOND DISTILLERIES CO. (THE),**  
(Formerly Maadux, Hobart & Co.) Wm. N. Hobart, President; Lowell F. Hobart, Secretary; Distillers, Redistillers and Wholesale Liquor Dealers, 417 to 425 E. Pearl  
" Fred. stock-keeper, n.e.c. 5th and Vine, h. 801 Race  
" H. & Son, (Henry & Jacob I.) men's furnishing goods, s.w.c. Court and Baymiller  
" H. & Sons, (Henry, Jacob I. & Otto) shoes, 1001 Baymiller  
" Henry, (H. D. & Son) h. s.w.c. Court and Baymiller  
" Henry, salesman, 35 W. Pearl, h. 3505 Reading Road  
" Hugh, lab. rooms 340 W. 5th  
" Jacob I. (H. D. & Son) h. s.w.c. Court and Baymiller  
" Jos. cutter, h. 563 Carlisle Av  
" Max, foreman cigarmkr. 912 Sycamore, rooms 2127 Fulton Av  
**DIAMOND METAL REMEDY CO.,**  
D. Wolff, Proprietor; Manufacturers of Diamond Metal Remedy; a Cleaner, Flux and Temper for the use of Stereotype, Monotype, Linotype, Electrotype and Autoplate Metals, Factory, 2661 Bellevue Av.; P. O. Box 564  
" Moses, foreman, 912 Sycamore, h. 2127 Fulton Av  
" Otto, (H. D. & Sons) 1001 Baymiller, h. s.w.c. Court and Baymiller  
" Rebecca, clk. h. s.w.c. Court and Baymiller  
" Samuel, porter, rooms 340 W. 5th  
" State Steel Co. of Wilmington, Del. 210 Traction Bldg  
" Wm. clk. h. s.w.c. Court and Baymiller  
Diana Gold Co. (The), Thos. J. Peale, pres.; Oberst Burbank, secy.; Wm. Stross, treas. 20 W. 7th  
Dibbern John, salesman, 127 W. 5th, h. 924 Wells  
Dibble Barry, electrical engineer, Cincinnati & Columbus Traction Co  
" Kirby W. clk. 410 Central Av. rooms 639 W. 9th  
DiBenedetto Enrico, tailor, bds. 604 Walnut Dice Geo. packer, h. 1983 Fairfax Av  
" See also "Dyce"  
Dick A. C. dry goods, 3913 Eastern Av  
" Ann Elizabeth, dressmkr. h. 827 Considine Av  
" Archie G. cashier, 115 W. Front, h. 501 E. 3d  
" Catharine, wid. Christ, h. 2212 May  
" Catharine, wid. Geo. h. 1044 McPherson Av  
" Chas. lab. h. s. s. Perin nr. Evans  
" Chas. F. lab. h. 707 Delhi Av  
" Clifford, clk. n.e.c. 6th and Millcreek, res. Cleves  
" Cora, h. 2160 Central Av  
" D. B. asst. supt. Cincinnati News Co. 127 Shillito Place, res. Harrison, O  
" Davinia, bkbinder, rooms 1121 Elm  
" Edward F. b. k. 320 E. 3d; h. 501 E. 3d  
" Edward F. jr. pressfeeder, h. 501 E. 3d  
" Emil, mach. h. 740 State Av  
" Fred, teamster, bds. 612 Carr  
" Geo. lab. h. 2420 W. 6th  
" Geo. jr. switchman, h. 2420 W. 6th  
" Gustav O. bartender, h. 1813 Linn  
" Mrs. Hannah, h. 747 W. 5th  
" Harry, switchman, h. 2519 Belmont Av  
" Henry A. gents' furnishings, 2160 Central Av  
" John. asst. yardmaster, h. 2522 Belmont Av  
" John, plasterer, h. 2708 W. 6th  
" John G. carp. h. 4495 Columbia Av  
" Kate, saleslady, h. 3913 Eastern Av  
" Leo, baker, bds. 3101 Vine  
" Louisa, dressmkr. res. Ernst Vordemberg's, West Fork Road  
" Millie, laundress, h. 747 W. 5th  
" Mrs. Mollie S. h. 2963 Garfield Av

**Dick—Continued.**

" Rosa, wid. Martin, h. 2420 W. 6th  
 " Wm. foreman car repairer, n.e.c. 6th and Millcreek, res. Cleves  
 " Wm. plasterer, bds. 3165 W. 6th  
 " Wm. G. plater, h. 2963 Garfield Av  
 Dicken Bernard, lab. res. Clemens Doergers, St. Joseph Cemetery  
 " John, car cleaner, bds. 1043 Florence  
 See also Diecken  
 Dickens Henry, ins. agt. room 31, 222 W. 4th, h. Drake Av., Hyde Park  
 " Margaret, h. 131 W. 9th  
 Dicker Jos. cab.mkr. h. 416 Wade  
 Dickerger Edward, shoemkr. h. 17 Mulberry  
 " Louisa, widow, h. 17 Mulberry  
 Dickerhoff Aaron H. engineer, h. 956 Wells  
 " Frank, lab. bds. 2038 Eastern Av  
 " Jeannette, stenographer, h. 956 Wells  
 Dickerhoof Rosa, dressmkr. h. 919 Garfield Av  
 " Wm. H. engineer, h. 919 Garfield Av  
 Dickerman Anna, stenographer, n.w.c. Race and Canal, res. Covington  
 " Emily, stenographer, Pittsburgh Plate Glass Co. res. Covington  
 Dickerscheid Carl, rooms 3213 Harvey Av  
 " Fred. F. clk. 419 Richmond, h. 913 Bank  
 " Otilie, teacher College of Music of Cincinnati, h. 3151 Harvey Av  
 " Richard driver, h. 913 Bank  
 Dickerson Chas. lab. rooms 326 Smith  
 " Chas. painter, h. 1223 Central Av  
 " Chas lab. h. 2814 Hoff Av  
 " Cleveland, glasswkr. h. 2814 Hoff Av  
 " Genia, with The John Shillito Co. res. Hartwell  
 " Geo. lab. h. 1340 John  
 " Geo. W. section foreman, P.C.C.&St.L.Ry. room 4, s.e.c. Pearl and Butler, h. 2814 Hoff Av  
 " Howard K. lumber inspector, 818 W. 6th, res. Bellevue, Ky  
 " J. S. lab. h. 1114 Lincoln Av  
 " Jas. P. with The John Shillito Co. res. Hartwell  
 " Jas. S. carp. h. 1032 Cutter  
 " Mrs. Jessie, confec, 3922 Eastern Av  
 " John H. secy. and treas. The Volge & Winter Co. 240 E. 5th, h. 422 Taylor Av  
 " Lou, wid. Wm. R. h. 1430 Central Av  
 " O. H. draftsman The Weir Frog Co. h. 118 W. 7th  
 " P. R. pen expert, 38 Emery Arcade, h. 413 W. 8th  
 " R. K. paper hangings, 3922 Eastern Av  
 " Virginia, music teacher, h. 3922 Eastern Av  
 " W. P. trav. salesman, 210 E. Pearl, res. Bellevue, Ky  
 " W. T. trav. salesman, 218 E. 4th  
**DICKERSON W. W.**  
 (Clare, D. & Clayton) Attorney at Law, Office, Rooms 403, 404 and 405 Bell Block, n.e.c. 6th and Vine; Telephone Main 2029; Residence, 2629 Melrose Av.; Telephone North 1836—L  
 " Wm. H. sexton Cemetery of the Union Baptist Church (Colored), h. s. s. Cleves Pike west of Glenway Av  
 " Wm. O. b. k. 106 E. Pearl, h. 4710 Harris  
 Dickescheid, see "Dickerscheid"  
 Dickey Adam, trav. salesman, rooms 414 E. 3d  
 " Belle, clk. n.e.c. 4th and Broadway, h. 300 Broadway  
 " Chas. baggagemaster, B.&O.S.W.Ry  
 " Chas. brakeman, rooms n.e.c. 3d and Baymiller  
 " Eliza J. supt. Protestant Episcopal Free Hospital for Children, w. s. Main north of Mason  
 " Jas. W. harnessmkr. bds. 1029 John  
 " Mrs. Jane, res. Widows' Home  
 " Minnie, nurse, Cincinnati Branch Hospital  
 " O. H. trav. salesman, 35 W. Pearl  
 " Wm. H. hodcarrier, h. Miami Canal east of Dodsworth Av  
 Dickhaus Annie, wid. Fred. h. 566 Clark  
 " Chas. A. b. k. 105 E. Front, h. 568 Clark  
 " Frank, shoemkr. h. 1009 St. Gregory  
 " Fred, cab.mkr. h. 1053 Oehler



**WURLITZER**

AGENTS FOR THE

**A. B. CHASE PIANO**

AND OTHER LEADING MAKES.

**MUSICAL INSTRUMENTS 117-121 EAST 4<sup>TH</sup> ST.**

**Dickhaus—Continued.**

" Fred. driver, h. 4170 Spring Grove Av  
 " Harry, h. 4170 Spring Grove Av  
 " Henry, lab. h. 1009 St. Gregory  
 " Henry, lab. h. w. s. Dodsworth Av. nr. Millcreek  
 " Henry, shoe cutter, h. 1234 Chase Av  
 " Herman, dairy, 4170 Spring Grove Av  
 " Mary, wid. Jos. h. 1119 Walnut  
 " R. & T. (Mrs. Rosa Graf & Mrs. Theresa Eckert) dairy, 2074 Harrison Av  
 " Rev. St. John Bernard, pastor St. Stephen's Catholic Church, h. 3804 Eastern Av  
 " Wm. painter, h. 1009 St. Gregory  
 Dickhaut Bert T. pressfeeder, wks. Western Methodist Book Concern  
 " Chas. W. printer, wks. 222 W. 4th  
 " Henry C. manager mdse. dept. Western Methodist Book Concern, 220 W. 4th, res. Covington  
 " Timothy, clk. Western Methodist Book Concern, res. Covington  
 " Wm. V. porter, American Ex. Co.'s Depot  
 Dickhoff Bernard, h. 1809 Linn  
 " Elizabeth, wid. John, h. 1545 Dudley  
 " Elmer R. plumber, bds. 1116 Fuller  
 " Henry, h. 1910 Linn  
 " Henry N. stock-keeper, n.e.c. 3d and Race, h. 809 Oliver  
 " Nicholas, salesman, 308 W. 7th, h. 1809 Linn  
 Dickhoner Fred. W. watchman, h. w. s. Herron Av. south of Powers  
 " Harry, res. Fred. W. Dickhoner's, Herron Av  
 " Mrs. Laura B. res. Margaret E. Burrows', Elberon Av  
 Dickinson Miss B. S. printing office, 4th floor n.w.c. 5th and Vine, h. 430 Tusculum Av  
 " Rev. C. E. pastor Columbia Congregational Church, h. 430 Tusculum Av  
 " Edward J. h. w. s. Neff Av. north of Wilder Av  
 " Emily, clk. n.w.c. McLean Av. and Western Av. res. Cheviot  
 " Florence L. (wid. Samuel) restaurant, C.L. & N.Ry. Passenger Depot, h. 556 E. 8th  
 " J. C. medical student, bds. 133 Garfield Place  
 " John W. carr. trimmer, h. w. s. Neff Av. north of Wilder Av  
 " M. L. draftsman, with C. C. Weber, bds. 409 Broadway  
 " P. G. clk. L.&N.Ry. Freight Office, res. Newport  
 " Sarah, wid. Isaiah, h. 4041 Hamilton Av  
 " T. F. mgr. The Cincinnati Trust Co. Branch C, 2471 Eastern Av.; also, phys. 2457 Eastern Av. h. s.e.c. Burch Av. and Erie Av



**Cut-Rate**  
**RUBBER**  
**STORE.**  
**Cattell**  
**604 Vine St.**

**ANY  
AND  
EVERY**      **THING**  
                    ↔**REPAIRED**↔

BY EXPERT MECHANICS.

**THE  
HARD  
WARE  
STORE**

**PICKERING'S**  
5th and Main Sts.

**Dickinson—Continued.**

- " Townsend H. medical student, h. s.e.c. Erie Av. and Burch Av
- " Wellington, photographer, h. 2115 Eastern Av
- " Wm. painter, h. 2115 Eastern Av
- " Wm. S. bds. Grand Hotel
- " Zebulon, h. 4770 Eastern Av
- ☞ See also "Dickson" and "Dixon"
- Dickkopf Geo. baker, h. 113 E. 13th
- Dickler Chas. blksmith, h. 425 Sycamore
- " Mrs. Chas. b. h. 425 Sycamore
- " Emma M. stenographer, h. 425 Sycamore
- Dickman Agnes, dressmkr. h. 2536 Auburn Av
- " Anna. saleslady, n.e.c. 5th and Vine, h. 310 E. University Av
- " Belle A. artist, with Uranus Hord, res. Elmwood Place
- " Ben. S. salesman, 417 Vine, h. 1961 Fairfax Av
- " Bernard, engineer, C.N.O.&T.P.Ry. Steam Hoist, McLean Av. north of Gest
- " Catherine, h. 308 E. 5th
- " Edward, barber, bds. 1506 Elm
- " Florence D. clk. Cincinnati Traction Co. h. 227 Albion Place
- " Fred. W. h. 540 Ringgold
- " Geo. H. custodian Traction Bldg, 501 Traction Bldg, h. 227 Albion Place
- " Gustav, cigar sorter, rooms 206 W. 9th
- " Harry J. printer, h. 1138 Dayton
- " Henry, clk. 209 Johnston Bldg, res. Bellevue. Ky
- " Henry, wood turner, h. 1324 Cutter
- " Henry J. carp. h. 927 Bank
- " Herman, foreman, h. 1138 Dayton
- " Herman, propr. The Atlas Machine Tool & Die Works, 206 Ludlow, h. 952 Laurel
- " John M. vise hand, h. 1327 W. Liberty
- " L. F. solicitor, Young & Carl's, res. Covington
- " Louis F. paper ruler, h. 540 Ringgold
- DICKMAN O. H. & CO.,**  
Wholesale Dealers in Imported and Domestic Salt Fish, 9 E. 2d; Telephone Main 764
- " Otto H. (O. H. D. & Co.) 9 E. 2d, (Krug & D.) 701 W. 4th, h. 2525 Essex Place
- " Ralph L. clk. 501 Traction Bldg, h. 227 Albion Place
- " Wm. night operator, n.w.c. Colerain Av. and Elam
- Dickmann Alvina, saleslady, 108 W. 5th, h. 831 W. 4th
- " Bernard, brakeman, h. 831 W. 4th
- " Bernard, maltster, h. w. s. Garfield Av. nr. Bold Face Creek
- " Edward, lab. wks. St. Francis Hospital
- " Emma, wid. Fred. G. h. 540 Ringgold
- " Fred. gardener, bds. s. s. Arlington b. Colerain Av. and Spring Grove Av
- " Gustav, expressman, h. 256 Piedmont Av

**The Lawrence-Hall Electric Co.**

**ELECTRIC**

**Heating • Devices**

Of All Kinds.

219 WEST FOURTH STREET.

**Dickmann—Continued.**

- " Henry. carver, h. 2567 McMicken Av
- " Herman, teamster, h. 831 W. 4th
- " John H. grocery, 1401 W. Liberty
- " Jos. teamster, h. 829 Hathaway
- " Lena, wid. Martin, h. 916 York
- " Louis. grocery, 1123 Walnut
- " Louis F. driver, h. 1161 Bates Av
- " Mamie, h. 831 W. 4th
- ☞ See also "Dieckmann"
- Dickmeier Bros. (Louis & Fred.) Millcreek Valley Grain Elevator, 3704 Spring Grove Av.; also, saloon, 3710 Spring Grove Av
- " Edward W. clk. 441 Vine, h. 4380 Hamilton Av
- " Fred. (D. Bros.) 3704 Spring Grove Av. h. 3710 Spring Grove Av
- " Henry, jr. accountant, 214 Walnut, h. 4251 Hamilton Av
- " Henry, sr. h. 3598 Colerain Av
- " Kittie, stenographer, h. 3598 Colerain Av
- " Louis, (D. Bros.) 3704 Spring Grove Av. h. 1782 Elmore
- ☞ See also "Dieckmeier" and "Diekmeyer"
- Dickop Harry, peddler, h. 923 Clinton
- " John. driver, h. 923 Clinton
- " Magdalena, wid. John, h. 923 Clinton
- DICKORE & MORGAN,**  
Assayers of Ore, 238 E. 5th
- DICKORE DR. WM.,**  
(D. & Morgan) Analytical and Consulting Chemist, 238 E. 5th; Residence, 3530 Beechmont Av
- Dicks Chas. H. complaint hand, s.w.c. 4th and Plum, h. n. s. McMakin Av., Winton Place
- " John H. h. 1248 Quebec Road
- " John J. molder, h. 1248 Quebec Road
- " Louise, wid. Chas. h. n. s. McMakin Av., Winton Place
- ☞ See also "Dix"
- Dickson Alice, model, rooms 431 W. 7th
- " Mrs. B. A. wid. Samuel, h. 23 Garfield Place
- " Building, 141 E. 4th
- " Mrs. Chas. T. widow, address 201 Lincoln Inn Court, h. 2174 Grandin Road
- DICKSON CHAS. T. ESTATE OF,**  
Office, 201 Lincoln Inn Court, 519 Main; Jos. E. Hopper, Manager; Telephone Main 672
- " Clarence E. foreman, h. 651 W. Court
- " David, medical student, h. flat 5, 119 W. 7th
- " David J. office, 201 Lincoln Inn Court, h. 2174 Grandin Road
- " Edgar, mach. h. 651 W. Court
- " Edward, painter, h. 2162 Central Av
- " Emily E. wid. Jas. h. 1669 State Av
- " Giles M. phys. 19 W. 7th
- " Harry C. clk. 522 Main, h. 1669 State Av
- " Jane. wid. Geo. W. h. 1866 Gladstone Av
- " Jesse H. woodwkr. h. 816 E. 3d
- " John, mach, rooms 332 Smith
- " John A. carp. h. 1131 Sherman Av
- " Luella F. wid. John M. h. 504 E. 3d
- " Mrs. Mollie, cook, h. 1516 Central Av
- " Parker, claim atty. C.N.O.&T.P.Ry. Co. Ingalls Bldg, h. 413 Broadway
- " Roland P. student, h. 2174 Grandin Road
- DICKSON THE SAMUEL CO.,**  
Jeremiah McCarthy, President; A. C. Runyan, Secretary and Treasurer; House and Sign Painters; Hardwood Cabinet Finish, Whitening and Tinting a Specialty, 509 W. 5th; Telephone Main 2626
- " Thos. boxmkr. bds. 1003 Rittenhouse
- " Thos. W. huckster, h. rear 1567 Baymiller
- " Wesley, com. mer. h. 651 W. Court
- " Wm. elevator op. bds. 405 McAllister
- " Wm. J. lab. h. 662 W. 5th
- DICKSON WM. L.,**  
Attorney at Law, Rooms 703 and 704 Union Trust Bldg; Telephone Main 252; Residence, Dickson Av. nr. Mitchell Av., Millcreek Tp.; Residence Telephone North 130—X
- ☞ See also "Dickinson" and "Dixon"

Dickten Eugene, h. 1313 Walnut  
 Rudolph, cutler, h. 1313 Walnut  
 DiCorpo Donato, lab. bds. 2164 Florence Av  
 Dicunzolo Antonio, barber, h. 206 W. 3d  
 " Donato A. confec. 204 W. 3d; also, barber, 206 W. 3d  
 Diddy Cad, trav. salesman, s.e.c. 5th and Pike  
 Didmore Wm. conductor, rooms Peter Killene's, Sidney st  
 Didrick Harry, lab. Cincinnati Hospital  
 " Harry J. clk. h. 320 14th  
 " Walter C. foreman, h. 320 14th  
 Diebel Amelia, teacher, Garfield School, h. 4235 Brookside Av  
 " Anna, wid. Henry, h. 4235 Brookside Av  
 " Edward, painter, h. 4397 Virginia Av  
 " Louisa, dressmkr. h. 4235 Brookside Av  
 " Wm. helper, h. 4397 Virginia Av  
 Diebenkorn Henry C. clk. h. 313 Piedmont Av  
 Diebold Andrew E. druggist, 312 Ludlow Av. h. 314 Ludlow Av  
 " Anna, wid. John, res. Home for the Aged Poor, Florence Av  
 " August, lab. h. 1620 Logan  
 " Caroline, wid. Elias, h. 314 Ludlow Av  
 " David, trav. salesman, n.w.c. Spring Grove Av. and Harrison Av. h. 2849 Winslow Av  
 " Frances, tailoress, h. 105 W. Liberty  
 " Geo. clk. 2146 Auburn Av. h. 1812 Sycamore  
 " Geo. lab. h. 1620 Logan  
 " Geo. special agt. National Union Fire Ins. Co. of Pittsburg, 18 E. 3d, h. 2327 Burnett Av  
 " Geo. jr. helper, h. 1812 Sycamore  
 " John, foreman cutter, 9 W. 3d, h. 1645 Moore  
 " John, tanner, h. 1829 Elm  
 " John A. conductor, h. 2155 McLean Av  
 " John E. clk. 210 Main, h. 2312 Wheeler  
 " May, saleslady, 8 W. 4th, h. 1049 Baymiller  
 " Wm. clk. 1818 Sycamore Av. h. 1812 Sycamore  
 " Wm. A. cigarmkr. h. 4225 Virginia Av  
 See also "Debold"  
 Dieckbrader Chas. F. clk. s.e.c. 4th and Main, h. 466 E. 2d  
 " Fred. tailor, h. 466 E. 2d  
 " Fred. A. stock-keeper, 24 W. 3d, h. 544 Delta Av  
 Diecken Herman, lab. h. n.w.c. Wade and Denman  
 " Pauline, deaconess, s.w.c. Clifton Av. and Fairview Av  
 See also "Dicken"  
 Dieckman Arriebert, mattress finisher, h. 2300 Kenton  
 " Benj. paperhanger, h. 846 Poplar  
 " Katharine, h. 952 W. 8th  
 " Charlotte, res. Wm. M. Fluck's, Edwards Road  
 " Harry, cigarmkr. h. 2501 Jefferson Av  
 " J. A. jr. propr. The J. A. Dieckman, jr. Seed Co. 113 E. Court, h. 2300 Kenton  
**DIECKMAN THE J. A., JR., SEED CO.,**  
 J. A. Dieckman, jr., Proprietor, 113 E. Court  
 " Jos. A. telescoperman, h. 2300 Kenton  
 " Oliver B. foreman, s.e.c. 2d and Sycamore, h. 2300 Kenton  
 Dieckmann Adolph, mechanical expert, 1182 Harrison Av. h. 1180 Harrison Av  
 " Anna M. stenographer, 42 Vine, h. 1852 Carll  
 " Arthur, tailor, rear 1017 Linn, h. 2931 McMicken Av  
 " August W. tailor, 517 York  
 " Bernard, pressfeeder, h. 511 E. 12th  
 " Bernardina, pressfeeder, h. 1549 Cutter  
 " Bertha, h. 1264 Elm  
 " C. W. musician, h. 2271 Vine  
 " Catharine, h. 1549 Cutter  
 " Catharine, wid. Casper, h. 124 W. Elder  
 " Chas. presser, h. 2931 McMicken Av  
 " Chas. A. mach. hand, h. 1852 Carll  
 " Christiana, wid. Ernst H. h. 409 Bauer Av  
 " Clemens, lab. h. 1914 Harrison Av



**Dieckmann—Continued.**

" Dora, music teacher, h. 2271 Vine  
 " Edward, finisher, h. rear 220 E. 12th  
 " Edward, tinner, 1774 Weber  
 " Edward J. policeman, h. 508 E. 12th  
 " Edward R. tailor, h. 534 W. Liberty  
 " Elizabeth, h. 903 Poplar  
 " Emil, cigar packer, h. 1264 Elm  
 " Emma, wid. Chas. h. 1037 Kossuth  
 " Ernst, paper hanger, h. 1264 Elm  
 " Erwin, salesman, 12 W. 2d, h. 409 Bauer Av  
**DIECKMANN FERDINAND,**  
 Manufacturer of all kinds of Plain and Corrugated Sheet Metal Elbows, 1182 and 1184 Harrison Av.; Residence, 1180 Harrison Av  
 " Fred. cigars, 1113 W. 8th  
 " Fred. woodwkr. h. 546 Poplar  
 " Gerhardt F. R. h. 807 Wade  
 " H. Edward, stonemason, h. 522 Klotter Av  
 " Harry, carp. h. 522 Klotter Av  
 " Henry, carver, 2125 Colerain Av, h. 2567 McMicken Av  
 " Henry, cigarmkr. h. 107 W. 12th  
 " Henry, oils, h. 2787 W. 6th  
 " Henry, tailor, h. 2313 Gest  
 " Henry, tailor shop, 2931 McMicken Av  
 " Henry, teamster, h. 1549 Cutter  
 " Henry, jr. stable boss, 418 Bauer Av. h. 423 Wade  
 " Herman, mgr. h. 715 E. McMillan  
 " Herman H. h. 522 Klotter Av  
 " John F. H. tinner, h. 3033 Highland Av., Mt. Auburn  
 " Jos. stock-keeper, h. 511 E. 12th  
 " Jos. tin shop, 1208 Linn, h. 1210 Linn  
 " Julius A. presser, h. 2931 McMicken Av  
 " Leonard, glasswkr. h. 546 Poplar  
 " Lillie, pressfeeder, h. 1549 Cutter  
 " Louisa, b. k. 1182 Harrison Av. h. 1180 Harrison Av  
 " Mrs. Mary, h. 1172 Harrison Av  
**DIECKMANN DR. OTTO,**  
 Analytical and Consulting Chemist, Office, 1182 Harrison Av.; Residence, 3333 Bishop  
 " Pauline, wid. Ferd. h. 2243 Spring Grove Av  
 " Sophia, wid. Herman, h. 901 Poplar  
 " Rev. Wm. h. 2271 Vine  
 " Wm. glasswkr. h. 546 Poplar  
 " Wm. grocery, s.w.c. Baymiller and Poplar  
 " Wm. C. tobaccowkr. bds. rear 218 Woodward  
 " Wm. F. h. 1852 Carll  
 " Wm. H. carr. trimmer, h. 2313 Gest  
 See also "Dickmann" and "Dieckmann"  
 Dieckroeger Anna, stenographer, 1201 Main, h. 103 E. Clifton Av  
 " Chas. lumber sticker, h. rear 2864 Massachusetts Av  
 " Fred. tailor, h. 1935 Race  
 " Fred. jr. burnisher, h. 1935 Race

**THE**  
**Western Methodist Book Concern**  
 Has Fully Equipped Department of  
**Engraving & Electrotyping,**  
 All Orders will receive Prompt Attention,  
 and satisfaction guaranteed.  
**JENNINGS & PYE, Agents,**  
 220 and 222 W. Fourth Street.

## WHEN WE SAY

We undersell everybody we mean it.

Doubters convinced 7 A. M., to 6 P. M.

**HARDWARE, CUTLERY and TOOLS**

**THE  
HARD  
WARE  
STORE**

**PICKERING'S**  
5th and Main Sts.

### Dieckroeger—Continued.

- " Harry, nailmkr. h. 1414 Dempsey
- " Henry W. lab. h. 1414 Dempsey
- " Lida, h. 1414 Dempsey
- " Minetta A. stenographer, 2727 Spring Grove Av. h. 103 E. Clifton Av
- " Wm. shoemkr. 103 E. Clifton Av
- " Wm. jr. mach. h. 103 E. Clifton Av
- Diedelt Edward, cigarmkr. h. 449 Milton
- Diedenhofer Adam, lab. h. 1120 E. Front
- Diederich A. E. clk. P. O. h. 26 E. 13th
- " Bertha M. stenographer, Adams Ex. Co. 416 Main, h. 26 E. 13th
- " Chas. N. engraver, h. 26 E. 13th
- " Eleanora, wid. Wm. h. 3 W. McMicken Av
- " Ferd. salesman, 1425 Vine, h. 1414 Bremen
- " Ferd. jr. gas fitter, h. 1414 Bremen
- " Peter, baker, bds. 1721 Central Av
- " Walter, clk. 1204 Walnut, h. 1414 Bremen
- " Wm. ham canvasser, h. 1414 Bremen
- ☞ See also "Dietrich"
- Diederichsen John, lab. bds. 3050 McHenry Av
- Diedling Henry L. engineer, h. 137 Peete
- Diedrich Carl, vet. surgeon, 1422 Vine, h. 1421 Vine
- Diefenbach Adam A. cab.mkr. h. 1546 Dudley
- " Edward M. barber, h. 2036 Vine
- " Fred. tinner, h. 141 E. McMicken Av
- " J. C. mgr. Cincinnati Branch The Whitehead & Hoag Co. of Newark, N. J. 1633 Union Trust Bldg, h. 520 W. 9th
- " John A. engineer, h. 2652 Dennis
- " Wm. bds. Henry E. Block's, Winton Place
- Diefenbacher Frank, lab. h. 4166 Hamilton Av
- Diefenbronn Anton, lab. h. 1266 Harrison Av
- Dieffenbach Anna, rooms flat 3, 119 W. 7th
- " Jennie, stenographer, The Lunkenheimer Co. h. flat 3, 119 W. 7th
- Dieffenderfer J. E. postal clk. R. M. S. res. Loveland
- DiegmueLLer Chas. bartender, h. 121 Green
- " Jacob, labeler, h. 143 E. McMicken Av
- " Melchior, carpet weaver, h. 143 E. McMicken Av
- Diehl A. G. h. s.e.c. Redway Av. and Dakota Av
- " Adam, asst. mgr. 140 W. 9th, h. 1214 Walnut
- " Adolph R. (Otting & D.) 108 W. Elder, h. 3467 Harvey Av
- " Albert M. salesman, 6 E. 2d, h. 103 W. Clifton Av
- " Amanda, wid. H. P. h. 633 W. 9th
- " Bernard, carr. trimmer, h. rear 1716 Elm
- " Celia, clk. 3494 Reading Road, h. 3467 Harvey Av
- " Chas. fireman, h. 2132 Baymiller
- " Chas. meat cutter, h. 451 W. McMicken Av

## Safe Investments

To meet increasing demand for safe bonds which pay a better rate than municipals, we have some high-class Public Service Corporation issues. They will net the investor from 4 to 5 per cent.

Interest paid on deposits, on a new plan.

**RUDOLPH KLEYBOLTE & CO.**

Ground Floor, First National Bank Building.

### Diehl—Continued.

- " Chas. porter, h. 208 Shillito
- " Chas. printer, h. 305 15th
- " Chas. switchman, bds. 2105 W. 8th
- " Chas. trav. salesman, h. 2625 Eden Av
- " Chas. E. molder, h. 1058 Oehler
- " Chas. L. salesman, 232 E. 4th, h. 925 Findlay
- " Chas. W. salesman, Geo. H. Jung & Co. h. 7 E 9th
- " Edwin, shoe cutter, h. 1613 Western Av
- " Ernst G. treas. The Edgewood Distilling Co. 607 Main, h. s.e.c. Redway Av. and Dakota Av
- " Eugene, lieut. of police, h. 3134 Hackberry
- " Eugene, jr. draftsman, 405 P. O. Bldg, h. 3134 Hackberry
- " F. F. vice pres. and mgr. The Cincinnati Bow Socket Co. 225 Tennyson, h. w. s. Shaw Av. b. Erie Av. and Wabash Av
- " Frank, harnessmkr. h. 103 W. Clifton Av
- " Frank, woodwkr. h. 4135 Mad Anthony
- " Frank, jr. mer. tailor, 1913 Ohio Av
- " Frank, jr. tel. op. h. 4135 Mad Anthony
- " Geo. mach. hand, h. 103 W. Clifton Av
- " Geo. J. musician, h. 2140 Clifton Av
- " Geo. P. secy. The Edgewood Distilling Co. 607 Main, h. s.e.c. Redway Av. and Dakota Av
- " Geo. S. trav. salesman, h. 2625 Eden Av
- " Gottlieb, baker, h. 1414 Bremen
- " Harry A. ball player, h. 2244 Wheeler
- " Henry, h. rear 1716 Elm
- " Henry, baker, h. 4 E. Clifton Av
- " Henry, clk. Mutual Benefit Life Ins. Co. of Newark, N. J. h. 1214 Walnut
- " Henry J. h. 2244 Wheeler
- " Ida A. h. 2602 Western Av
- " John H. foreman trimmer, h. 3467 Harvey Av
- " John H. salesman, 30 E. 4th, h. 2811 Highland Av., Mt. Auburn
- " John N. bartender, h. 4135 Mad Anthony
- " Kate, wid. Wm. h. 1613 Western Av
- " Lewis, lab. h. 1210 Linn
- " Louis, hostler, h. 710 Bauer Av
- " Louisa A. wid. John C. h. 1058 Oehler
- " Mollie, h. 2625 Eden Av
- " Nicholas, presser, h. 103 W. Clifton Av
- " Nicholas, treas. The Unity Banking & Saving Co. s.e.c. Vine and McMillan, h. 1813 Race
- " Phillip, clk. 33 W. 3d, h. 208 Shillito

### DIEHL ROBERT,

Proprietor Diehl's Cafe, 616 Walnut; Telephone Main 1911—R; Residence, 629 Walnut

- " Wm. h. 2625 Eden Av
- " Wm. lab. rooms 13 Gano
- " Wm. lab. bds. 1979 Central Av
- " Wm. F. painter, h. 1231 E. 3d
- ☞ See also "Deihl"
- Diehm Albert J. plumber, 1527 Freeman Av. h. 1529 Freeman Av
- " Geo. salesman, 721 Central Av. h. 2238 Wheeler
- " Geo. W. butcher, h. 2238 Wheeler
- " John E. gas fitter, h. 1639 Freeman Av
- " Julia, h. 1639 Freeman Av
- " Richard J. b. k. cutting room, 133 W. 4th, h. 2238 Wheeler.
- Diekamp J. Herman, shoemkr. h. 1133 Spring
- Diekman John H. conductor, h. 2709 Vine
- Diekmann Clements T. lab. h. 2460 Gladstone Av
- " Edward H. h. 2460 Gladstone Av
- " Frank, driver, h. 3843 Colerain Av
- " Henrietta, h. 2460 Gladstone Av
- ☞ See also "Dickmann" and "Dieckmann"
- Diekmeyer Geo. W. civil engineer, 209 15th, h. 166 W. McMillan
- " H. P. phys. 19 W. 7th, h. 166 W. McMillan
- " Henry, contractor, 209 15th, h. 166 W. McMillan
- Diekmeyer Henry, saloon; also, painter, 1019 Freeman Av
- " Wm. hostler, F. M. Zumstein's, Winding Way
- ☞ See also "Dickmeter"
- Diem Albert, mgr. Diem & Wing Paper Co. 318 Elm, h. 218 Hosea Av

**Diem—Continued.**

- " Fred. J. (Diem & Wing Paper Co.) 318 Elm; also, consul for Switzerland, 1204 Vine, h. 218 Hosea Av  
 " Mrs. Martha M. h. 218 Glenmary Av  
 " Wm. teamster, 33 Walnut, h. 1525 Race  
**DIEM & WING PAPER CO.,**  
 (F. J. Diem & C. B. Wing) Manufacturers of and Dealers in Paper, Paper Bags, Flour Sacks and Twines, 318 and 320 Elm; Factory, W. 6th west of C.H. & D.Ry. Depot  
 Diemel Geo. driver, h. 1352 E. 3d  
 Diemer Albert, jr. mach. h. 438 Dayton  
 " Bertha, (wid. Theo.) teacher, Kirby Road Intermediate School, res. Caroline Bollman's, Badgley Av  
 " Louis, h. 811 Dayton  
 " Oscar, salesman, 318 Elm, h. 811 Dayton  
 " Otto, U. S. Navy, h. 811 Dayton  
 See also "Deimer"  
 Diener August, chief freight inspector, Cincinnati Freight Inspection Bureau, B. & O.S.W.Ry. Freight Office, h. 4328 Beech Hill Av  
 " Chas. tinner, h. 2902 McMicken Av  
 " Rev. Chas. M. asst. pastor St. Michael's R. C. Church, h. n. s. St. Michael opp. Church  
 " Geo. W. student, rooms 418 E. 5th  
 " Ida M. clk. s.w.c. 2d and Central Av. h. 2902 W. McMicken Av  
 " John, bartender, 1318 Freeman Av  
 " John, compounder, rooms 1640 Dorman  
 " Jos. lab. bds. rear 1300 Harrison Av  
 Dienst Carrie, h. 939 Poplar  
 " Chas. daily market, 2133 Eastern Av  
 " Ernestine, teacher of writing, Public Schools, h. 939 Poplar  
 " Louise, dressmkr. h. 939 Poplar  
 Diephaus Henry, grocery, 3201 Hackberry  
 Dierckes Rev. Albert A., S.J. pres. St. Xavier's College, s.w.c. 7th and Sycamore  
 " Geo. H. clothing examiner, 316 Elm, res. Ludlow, Ky  
 Dierckhuensing Clara, h. 738 Laurel  
 Diercks J. Wm. cooper, h. 624 Tafel  
 Dieringer August, butcher, h. 2853 Sidney Av  
 " Chas. upholsterer, h. 1632 John  
 " & Kuntz, (Wm. D. & Jos. J. K.) saloon, 447 W. McMicken Av  
 " Minnie, n. 2019 Mohawk Place  
 " Richard, pressfeeder, h. 447 W. McMicken Av  
**DIERINGER WILLIAM,**  
 (D. & Kuntz) also, Manufacturer of all kinds of Coopersage, 447 W. McMicken Av.; Telephone Main 2934—X  
 " Wm. bartender, h. rear 1826 Logan  
 Dierken Henry, oils, h. 4397 Virginia Av  
 Dierker August, lab. h. 1018 McPherson Av  
 " Catherine, wid. Dietrich, h. 925 W. Court  
 " Frances, (wid. John B.) saleslady, 1537 Freeman Av. h. 847 Betts  
 " Henry J. teamster, h. s.e.c. State Av. and Gest  
 " Hermann H. saloon, 1933 Gest  
 Dierkes August F. ironwkr. h. 1607 Hughes  
 " August F. jr. ironwkr. h. 215 Seitz  
 " Bernard, oils, 1216 Bates Av  
 " Chas. J. tailor, h. 1607 Hughes Av  
 " Clemens, driver, h. rear 126 E. McMicken  
 " Edward, carp. h. 2233 Vine  
 " Elizabeth, wid. Bernard, h. 1033 Florence  
 " Fred. carp. bds. rear 2304 Vine  
 " Fred. J. carp. h. 2235 Vine  
 " Geo. J. tinner, h. 1607 Hughes  
 " Herman, h. 817 Dayton  
**DIERKES J. H.,**  
 General Agent New York Life Insurance Co., Office, Traction Bldg, s.e.c. 5th and Walnut; Residence, 817 Dayton  
 " John, elevatorman, h. 1033 Florence  
 " Jos. shoemkr. h. 1033 Florence  
**DIERKES L. B.,**  
 Agency Director New York Life Insurance Co., Office, Traction Bldg, s.e.c. 5th and Walnut; Residence, 628 Fern, Avondale

**WURLITZER**  
 MANUFACTURERS AND IMPORTERS OF  
**BAND INSTRUMENTS**  
 OF EVERY DESCRIPTION.  
**MUSICAL INSTRUMENTS 117 - 121 EAST 4<sup>TH</sup> ST.**

**Dierkes—Continued.**

- " Rose, millinery, 124 W. Elder, h. 817 Dayton  
 " Teresa, stenographer, h. 817 Dayton  
 See also "Dirkes"  
 Dierking August, foreman, 550 Reading Road, h. 1022 Sycamore  
 " Henry, lab. h. 1564 W. 6th  
 Dierks Anna, dressmkr. h. 1811 Highland Av., Mt. Auburn  
 " Bernard, h. 1811 Highland Av., Mt. Auburn  
 " Harry W. conductor, h. 2672 W. 6th  
 " Henry, brewer, bds. 1343 Sycamore  
 " J. S. saloon, 614 Vine, h. 627 Central Av  
 " Mary, wid. August, h. 2672 W. 6th  
 " Matilda, dressmkr. h. 2672 W. 6th  
 " Otto, bklayer, h. 2672 W. 6th  
 " Wm. bklayer, h. 641 Steiner  
 Dierlein Conrad, molder, h. 720 Donnersberger  
 Dierling Wm. cigarmkr. rooms 103 14th  
 Diers Amelia, seamstress, h. 1730 Sycamore  
 " Mrs. Anna K. dressmkr. h. 117 Findlay  
 " August H. upholsterer, 2801 Vine, h. 119 W. St. Clair  
 " Chas. rangemkr. h. 3527 Southside Av  
 " Clara, wrapper, h. 117 Findlay  
 " Dora, seamstress, wks. Alms & Doepke Co  
 " Edward G. artist, Rookwood Pottery Co. h. 2221 Loth  
 " Florence, saleslady, h. 300 Emming  
 " Fred. H. deputy building inspector, Inspector of Buildings Office, h. 2272 Loth  
 " Geo. coremkr. h. 3527 Southside Av  
 " Harvey, clk. 130 E. 6th, res. Walton, Ky  
 " Henrietta, dressmkr. h. 130 Winkler  
 " Henry C. carr. woodwkr. h. 117 Findlay  
 " Henry N. policeman, h. 2141 Loth  
 " Herman F. h. 130 Winkler  
 " Louisa, wid. Chas. h. 3527 Southside Av  
 " Louisa, wid. Robt. h. 1169 Sherman Av  
 " Lydia L. stenographer, 618 Johnston Bldg, res. Blue Ash  
 " Milton H. stonemason, h. 1561 Dudley  
 " Nelson, pressman, h. 2141 Loth  
 " Noah, lab. h. rear 3159 W. 6th  
 " Wm. driver, h. 130 Winkler  
 " Wm. F. upholsterer, h. 300 Emming  
 " Wm. F. H. mach. h. 300 Emming  
 " Wm. H. smelter, h. 1562 Dudley  
 Diersing Bernard, dairy, West Fork Road, Millcreek Tp  
 " Chas. shoemkr. h. 555 Milton  
 " Edward, salesman, 709 Sycamore, h. 2224 Loth  
 " Elizabeth, h. 4611 Kirby Av  
 " Frank J. draftsman, n.e.c. Front and Pike, h. 2021 Freeland Av  
 " Geo. milk depot, 4611 Kirby Av  
 " Harry, plumber, h. 555 Milton



**Cut-Rate**  
**RUBBER**  
**STORE.**  
**Cattell**  
**604 Vine St.**



**HARDWARE that stands HARDWEAR  
CUTLERY that CUTS.  
TOOLS for TOILERS.**

At a price that brings you back.

**THE  
HARD  
WARE  
STORE**

**PICKERING'S**  
5th and Main Sts.

**Diersing—Continued.**

- " Henry, h. 555 Milton  
" Henry, driver, h. 4611 Kirby Av  
" Henry, shoemkr. h. 2021 Freeland Av  
" Herman, mill foreman, 1102 Oehler, h. 1041 W. 7th  
" John, butcher, h. 4263 Spring Grove Av  
" Jos. res. Bernard Diersing's, West Fork Road  
" Josephine, h. 4611 Kirby Av  
" Josie, clk. 117 W. Elder, h. 555 Milton  
Dierstock Francis F. b. k. s.e.c. Pearl and Main, res. Newport  
Dieschbourg Alma, saleslady, 1605 Harrison Av. h. 1567 Tremont  
" Caroline, wid. Louis H. h. 1647 Harrison Av  
" John, shoemkr. h. 1532 Harrison Av  
" Leo, clk. The Lunkenheimer Co. h. 1567 Tremont  
" Lucy, seamstress, h. 1567 Tremont  
" Mary, wid. Chas. h. 1986 Queen City Av  
" Mary L. saleslady, 1605 Harrison Av. h. 1567 Tremont  
" Peter, timekeeper, The Andrew Messmer Co. h. 1567 Tremont  
" Wm. packer, h. 1532 Harrison Av  
Diesel Andrew, rags; also, coal, 293 Mohawk, h. 1941 Central Av  
" Geo. J. gilder, h. 1636 Central Av  
" Henry A. rag sorter, h. 1941 Central Av  
" Jos. ironwkr. h. 1552 Pleasant  
" Louis, fireman, h. 723 Hopkins  
" Louis, packer, h. 1636 Central Av  
" Michael, coal h. 1941 Central Av  
Diesman Frances A. wks. 109 E. 6th

**DIESMAN J.,**

- General Blacksmith and Mill Pick Dresser; Jobbing Promptly Attended to, Depot st. north of Gest; Residence, 420 W. 7th, Newport, Ky  
" Louis, foreman shoe finisher, 335 E. Court, res. Newport  
Diessle Louis, saloon, 210 W. 6th  
Dieter Albert, lab. h. 170 Dorsey  
" Catharine, wid. Albert, h. 170 Dorsey  
Dieterich Mrs. Mary, h. 2302 Vine  
\*See also "Diederich" and "Dieterich"  
Dieterle Catharine, wid. Gottlieb, h. 1764 Townsend  
" Dora, wid. John, h. 1633 Waverly Av  
" Emilie M. teacher, h. 131 W. Nixon  
" Geo. A. student, h. 3141 Bishop

**DIETERLE GEO. F.,**

- Secretary and Treasurer The Union Distilling Co., 1010 Richmond; Residence, 3141 Bishop n.w.c. Lakewood Av.; Telephone North 49—Y  
" Gottlieb, lab. h. 1764 Townsend  
" Jacob A. foreman, h. 906 Wade  
" Mathias, lab. rooms 1517 Elm  
" Peter, lab. h. 1764 Townsend

- Dieterlen Amelia, confec. h. 1604 Mansfield  
" Elmer R. clk. 335 W. 4th, h. 527 Boal  
" Elsie, h. 527 Boal  
" Fred. J. lab. h. 1604 Mansfield  
" Louis F. supt. The Union Distilling Co. 1010 Richmond, h. 1604 Mansfield  
" Mary, wid. Fred. h. 1604 Mansfield  
" Minnie, wid. Paul, h. 527 Boal

**DIETERLY G. C.,**

- Superintendent Prudential Insurance Co. of America of Newark, N. J., n.e.c. 7th and Race; Telephone Main 3881; Residence, 1369 Myrtle Av.; Phone North 1852—Y

- Diethelm Mrs. Lizzie h. 223 Wade  
Diether Sebastian, brewer, h. 158 Dorsey  
Dietlein Fred. packer, 413 E. 8th

**DIETRICH ALBERT,**

- Financial Editor Cincinnati Times-Star, n.e.c. 6th and Walnut; Residence, w. s. Edwards Road b. Wabash Av. and N. & W. Ry

- " Anthony, lab. rooms 41 E. Clifton Av  
" Anton, h. 2958 Gilmore  
" Arthur C. (D. & Herzog) 1637 Vine, h. 1706 Lang  
" Arthur J. b. k. h. 110 E. University Av  
" Augusta, wid. Peter, h. 1025 Hill  
" Barbara, wid. John, h. 438 W. Court  
" C. H. representing American Book Co. bds. Gibson House  
" Catharine, wid. Jacob, h. 1729 Vine  
" Chas. florist, at 1401 Vine, h. 114 Saunders  
" Chas. lab. h. 19 W. McMicken Av  
" Edward, shoemkr. h. 19 W. McMicken Av  
" Ella, dressmkr. h. 110 E. University Av  
" Frank, polisher, h. 2958 Gilmore  
" Frank W. sign writer, at 14 E. 6th, h. 353 Calhoun  
" Fred. A. timekeeper, 3251 Spring Grove Av. h. 1729 Vine  
" Geo. butcher, h. 2622 Spring Grove Av  
" Geo. mach. h. 809 Laurel  
" Geo. F. (Fahnlé & D.) 537 Oliver, h. 1556 Jones  
" Gustav, mach. h. 100 W. Clifton Av  
" Henry, h. 2010 Linn  
" Henry, diamond setter, room 62, 120 Opera Place, h. 1641 Vine  
" Herman, jr. woodwkr. h. 21 W. Corry  
" Herman C. h. 21 W. Corry

**DIETRICH & HERZOG,**

- (Arthur C. D. & Henry H.) (Successors to Edward J. Dietrich) The Up-Town Tailors, 1637 Vine

- " Jacob, painter, h. 2010 Linn  
" Jacob E. driver, h. 114 Saunders  
" John B. asst. steward, St. Nicholas Hotel, h. Heckin Av., Linwood  
" John R. helper, h. 1432 Walnut  
" Josephine, wid. Edward J. h. 110 E. University Av  
" Julia, wid. Nicholas, h. 309 Albany Av  
" Julianna, wid. Frank, h. 277 Calhoun  
" Louis, conductor, h. 277 Calhoun  
" Maggie, wid. Chas. h. 19 W. McMicken Av  
" Mamie, widow, rooms 506 Sycamore  
" Margaret, wid. Fred. h. 4026 Hamilton Av  
" Mary, cook, 323 Broadway  
" Mary, wid. Jacob, h. 114 Saunders  
" Michael, cigar manuf. 1050 W. Liberty  
" Otto, woodwkr. h. 21 W. Corry  
" Peter, lab. h. 1813 Campbell  
" Robt. W. buffer, h. 2958 Gilmore

**DIETRICH THEO.,**

- Furrier; Furs Exclusively, 120 W. 4th; Residence, Delaware Av., Norwood  
" Theresa, wid. Albert, h. 353 Calhoun  
" Wm. reedwkr. h. 114 Saunders  
" Wm. tailor, 69 E. McMicken Av  
" Wm. jr. carver, h. 2913 Monfort  
\*See also "Diederich," "Dieterich" and "Dittrich"

- Dieterichs Harry, carp. rooms 506 Broadway  
Dietrick Wm. F. timekeeper, h. flat 11, 1223 Bremen

- Dieterich Philip, stableman, h. 313 E. Pearl  
Dietsch Emil, saloon, n.e.c. John and Armory Av

- " Erwin, foreman, s.w.c. Spring Grove Av. and Alfred, h. 3206 Colerain Av

**The Lawrence-Hall Electric Co.**

Agents for

**Okonite Wires AND Tapes.**

219 WEST FOURTH STREET.

Dietsche John, motorman, h. 672 Omaha  
 " Louis, h. 672 Omaha  
 Dietschy Michael, lab. h. 2864 W. 6th  
 Dietz Albert, bds. 36 Findlay  
 " Albert, baker, bds. 1412 Walnut  
 " Albert, bartender, h. 3107 Jefferson Av  
 " Alma, music teacher, h. 3107 Jefferson Av  
 " August, h. n. s. McMakin Av., Winton Place  
 " August C. porter, 218 E. Court  
 " Casper A. mach. hand, h. 2135 Kindel Av  
 " Catharine, milliner, h. 2216 Shadwell  
 " Catharine, wid. John, h. n.e.c. Montrose  
 and Williams  
 " Chas. h. rear 38 E. McMicken Av  
 " Christ. cigarmkr. h. 2216 Shadwell  
 " Christ. J. cab.mkr. h. 440 Klotter Av  
 " Clifford, clk. Fred. Rauh & Co. res. Pleas-  
 ant Ridge  
 " Conrad, propr. Boss Washing Machine Co.,  
 Harris Av., E. Norwood, h. 1729 Kinney  
 Av  
 " Edward, clk. h. 258 Pike  
 " Edward, lab. h. 2618 Hoff Av  
 " Edward, packer, Fechheimer, Kiefer & Co  
 " Elizabeth, clk. 2030 Western Av. h. 2123  
 Kindel Av  
 " Emma, b. k. h. 3223 Beresford Av  
 " Emma E. (wid. Frank) dressmkr. h. 115  
 W. 12th  
 " Frank, rooms 321 W. Court  
 " Fred. H. h. 1335 Clay  
 " Fred. J. cigarmkr. h. 1335 Clay  
 " Fredericka, wid. Adam, h. 38 E. McMicken  
 Av  
 " Geo. car repairer, h. 2618 Hoff Av  
 " Geo. shoe cutter, h. 440 Klotter Av  
 " Geo. jr. tinner, h. 2618 Hoff Av  
 " Geo. W. h. 4251 Eastern Av  
 " Harry, cab.mkr. h. 440 Klotter Av  
 " Harry, patternmkr. h. 816 Armory Av  
 " Harry H. clk. 149 E. 3d, h. 3114 Wood-  
 burn Av  
 " Henry, cab.mkr. h. 2123 Kindel Av  
 " Henry, conductor, rooms 2588 Eastern Av  
 " Henry, confec. 4253 Eastern Av. h. 4251  
 Eastern Av  
 " Henry, permit clk. Board of Health, h. 26  
 Hollister  
 " Henry, porter, h. 816 Armory Av  
 " Henry, store fixtures, 1241 Plum, h. 440  
 Klotter Av  
 " J. F. (J. F. D. & Co.) 309 W. 3d, h. 3223  
 Beresford Av  
 " J. F. jr. supt. 309 W. 3d, h. 423 Milton  
**DIETZ J. F. & CO.,**  
 (J. F. D.) Manufacturers of Office Desks  
 and Tables; Office and Salesrooms, 309  
 to 323 W. 3d  
 " Jacob, pres. The Dietz Machine Tool Co.  
 n.w.c. Garrard Av. and Elam, h. 2424  
 Ohio Av  
 " Jacob L. mach. h. 1151 Bates Av  
 " John, (John D. & Son) h. 1183 Gilbert Av  
 " John, motorman, h. 4251 Eastern Av  
 " John, supt. h. 108 14th  
 " John H. (John D. & Son) h. 1183 Gilbert  
 Av  
 " John M. clk. P. O. h. 3114 Woodburn  
 Av  
 " John & Son, (John & John H.), pile driv-  
 ers, 1183 Gilbert Av  
 " Julia A. wid. Andrew J. h. 3114 Woodburn  
 Av  
 " Mrs. Lina, teacher, Avondale School, res.  
 Norwood  
 " Louis E. clk. h. e. s. Florida Av. nr. Clar-  
 ion Av., Evanston  
 " Machine Tool Co. (The), Jacob Dietz,  
 pres.; Wm. Lodge, vice pres.; Murray  
 Shipley, secy. n.w.c. Garrard Av. and  
 Elam  
 " Robt. foreman, rooms 532 W. 8th  
 " Sophie, h. 1681 Harrison Av  
 " Mrs. Sophia, tailor shop, 816 Armory Av  
 " Wm. inspector, The Armour Car Lines,  
 rooms 1931 Race  
 " Wm. lab. h. off e. s. Miami Canal east of  
 Clifton Av  
 " Wm. C. clk. auditor's office, C.H.&D.Ry.  
 at Passenger Depot, h. 3114 Woodburn  
 Av  
 " Wm. C. F. clk. h. 1729 Kinney Av

**WURLITZER**

"HOWARD"

**Mandolins and Guitars**

BEST IN THE WORLD.

**MUSICAL INSTRUMENTS 117 - 121  
EAST 4<sup>TH</sup> ST.**

## Dietz—Continued.

" Wm. E. draftsman, 337 W. 5th, h. 3107  
 Jefferson Av  
 " Wm. H. litho artist, at 108 W. Canal, h.  
 26 Hollister  
 Dietzel August, cushionmkr. h. 220 Renner  
 " Cornelius, lab. h. 609 Steiner  
 " Lena, h. 220 Renner  
 " Rudolph A. cooper, h. 220 Renner  
 Diffin F. W. salesman, rooms Galt House  
 Diffley Bridget C. h. 954 W. 9th  
 " Patrick, boiler mkr. h. 914 Barr  
 DiGaetano Gabriel, lab. h. rear 1107 Broad-  
 way  
 " Henry, houseman, 8 E. 8th  
 " Henry, lab. h. 1107 Broadway  
 Diggins H. M. agt. Preferred Accident Ins.  
 Co. of N. Y. 20 Masonic Temple, res.  
 Norwood  
 " Mildred, (wid. Clifford B.) confec. 822 Lo-  
 cust  
 " Minnie, wid. Clarence, h. 824 Livingston  
 Diggs Cassel, fireman, bds. 2464 Gladstone Av  
 " Mary, h. 316 E. Front  
 " Susan, domestic, h. 928 Mound  
 DiGiacomo Gabriel, lab. bds. 121 W. Com-  
 merce  
 Dignan Bridget, wid. John, h. 542 E. 8th  
 " Cordelia, clk. 413 Sycamore, h. 930 Hop-  
 kins  
 " Delia, saleslady, h. 542 E. 8th  
 " Harry, lab. h. 542 E. 8th  
 " Laura, forelady, h. 930 Hopkins  
 " Lillian, clk. 121 E. 4th, h. 930 Hopkins  
 " Loretta, clk. h. 930 Hopkins  
 " Luella, clk. 115 W. 7th, h. 930 Hopkins  
 " Mary A. wid. Patrick, h. 930 Hopkins  
 " Matthew W. packer, h. 1090 Gilbert Av  
 " Patrick, trackman, h. flat 2, 1071 Cutter  
 " Wm. L. huckster, h. 45 E. McMicken Av  
 Dignin Julia, h. 1007 Chapel  
 Dilg Arthur, stock-keeper, h. 750 Clark  
 " Chris. H. doorkeeper, Columbia Theater;  
 also, dog fancier, 923 Race  
 " Edward, bartender, h. 207 15th  
 " Ernestine, wid. John, h. 535 Charlotte  
 " Harry G. driver, h. 1663 Harrison Av  
 " Henry, expressman, h. 1663 Harrison Av  
 " Henry, jr. asst. city treasurer, City Hall,  
 h. 1808 Logan  
 " Henry, sr. h. 1808 Logan  
 Dilg's Henry Sons, (Wm. Dilg) horse deal-  
 ers, 1809 Logan  
 Dilg Jacob, trunkmkr. h. 750 Clark  
 " John, shoemkr. h. 207 15th  
 " Louis, mach. h. 1726 Baymiller  
 " Mrs. Louisa, h. 207 15th  
 " Magdalene, teacher, Sherman School,  
 1808 Logan  
 " Michael, painter, h. 1717 Esmonde  
 " Peter, varnisher, h. 1047 Wade  
 " Peter, jr. mach. h. 1047 Wade  
 " Philip, expressman, h. rear 1808 Logan

**I**f you want Job Printing done  
 in the Best Style and, at Fair  
 Prices, take it to **220 and 222**  
**West Fourth Street.**

**JENNINGS & PYE, Agents,**  
**220 and 222 W. Fourth Street.**

**ALIVE! ALIVE!***Much Alive***Our Sporting Goods Department,  
Bristling with Bargains.****THE  
HARD  
WARE  
STORE****PICKERING'S  
5th and Main Sts.****Dilg—Continued.**

- " Wm. (Henry Dilg's Sons) 1809 Logan, h. 1808 Logan  
 " Wm. F. painter, h. 1719 Esmonde  
 Dilger Mrs. Ethel, h. flat 10, 15 E. 7th  
 " Henry, mach. hand, h. 210 Findlay  
 " Henry, jr. lab. h. 210 Findlay  
 " Lizzie, forelady, h. 210 Findlay  
 " Wm. clk. h. 210 Findlay  
 Dilges Jos. foreman, 654 Evans, h. 2301 Warsaw Av  
 " Michael, mach. hand, h. 2301 Warsaw Av  
 Dill Anna M. photographer, h. 724 Barr  
 " Clark, h. 724 Barr  
 " Dorcas, wid. Uriah, h. 724 Barr  
 " Edward U. clk. C.N.O.&T.P.Ry. Freight Depot, Kenner st. h. 724 Barr  
 " Fannie, stenographer, bds. 300 Broadway  
 " Mrs. Geo. h. 210 George  
 " Harry M. clk. freight traffic dept. C.H.&D. Ry. res. Carthage  
 " J. Cliff, stenographer, 107 E. Pearl, res. Carthage, O  
 " Jacob, lab. h. 2188 Western Av  
 " Jas. W. watchman, h. 1033 Clark  
 " John, salesman, 1478 Wallace  
 " Mathias, tanner h. 2188 Western Av  
 " Rosalind B. saleslady, 135 W. 7th, h. 8 Garfield Place  
 " Walter W. gen'l mgr. Warner Pole & Top Co. 1648 Central Av. res. Carthage  
 " Wm. porter, Carter Hotel  
**DILLIABY JAS.,**  
 with National Insurance Co. of Cincinnati, 1201 First National Bank Bldg; Residence, 940 Findlay  
 Dillard Chas. (Young & D.) 526 W. 5th, h. 750 W. 5th  
 " Mrs. Livonia, h. 3034 O'Bryon  
 Dillehay Jackson, waiter, h. 321 Genesee  
 Dillenback Geo. engineer, h. 3406 Walworth Av  
 Dillenburg Geo. brewer, h. 2013 Whiteman  
 " John P. tailor, h. 2013 Whiteman  
 " Phillip, shoes, 1909 Central Av  
 Diller Frank J. peddler, h. 4207 Spring Grove Av  
 " Fred baker, rooms 1324 Walnut  
 " Jos. jr. boxmkr. h. 1710 Vine  
 " Jos. sr. carp. h. 1710 Vine  
 " Wm. J. driver, h. 144 Gage  
 Dilley Boyd E. deputy clk. U. S. Circuit Court of Appeals, res. Lebanon, O  
 Dillhoff Annie, wid. Theo. h. 514 Woodward  
 " Bernardina, wid. J. H. h. 1712 Madison Road  
 " Chas. clk. 316 W. 7th, h. 1712 Madison Road  
 " Henry G. b. k. s.w.c. Central Av. and Water. h. 2945 Cleinview Av

**Safe Investments**

The safest investments are Government Bonds, on which the rate is very low; next come Municipal Bonds, with higher rates; then Public Service Corporation Bonds, yielding as great an income as proper security allows. We deal only in these three kinds.

Interest paid on deposits, on a new plan.

**RUDOLPH KLEYBOLTE & CO.**

**Ground Floor, First National Bank Building.**

**Dillhoff—Continued.**

- " Jos. T. h. 2936 Woodburn Av  
 " Theo. H. mach. h. 557 W. Liberty  
**DILLIE F. M. & CO.,**  
 (F. M. D. & Wm. Ward) Installment Goods, 440 W. Court  
 " Francis M. (F. M. D. & Co.) 440 W. Court  
 Dilling Andrew, porter, 346 Main  
 " Andrew J. clk. 901 Broadway, res. Newport  
 " Christ. foreman lathe dept. 3065 Colerain Av. res. Newport  
 " Elizabeth, saleslady, 801 Elm, res. Newport  
 " Geo. foreman, 500 W. Front, res. Newport  
 " Mollie A. asst. b. k. The Cincinnati Regalia Co. res. Newport  
 Dillinger C. W. clk. Burnet House  
 " D. F. grocery, 825 Clark  
 " Geo. F. lieut. Fire Co. No. 7, h. 1341 Main  
 " Geo. W. stair builder, h. 1341 Main  
 " John G. horseshoer, h. 822 Poplar  
 " S. & Son of Ruffsdale, Pa. distillers; Frank P. Fee, agt. 64 Perin Bldg  
 Dillingham Bowen, bartender, h. 512 Plum  
 " Emma, wid. Thos. h. 417 E. 7th  
**DILLINGHAM FRANK A.,**  
 Manufacturer of Quaker Remedies, 833 W. 5th; Residence, Hotel Sterling  
 " Jos. lab. h. 331 E. 6th  
 Dillman Aurelia M. h. 1572 Spruce  
 " Clifford H. h. 1609 Chase Av  
 " Geo. driver, bds. 2823 McMicken Av  
 " Henry, driver, bds. 2823 McMicken Av  
 " Henry, lab. h. 948 W. 5th  
 " John H. city weigher, n.w.c. 6th and Harriet. h. 1920 Harrison Av  
 " Julia A. h. 1572 Spruce  
 Dillmann Frank, chef, h. 619 Eden Park Entrance  
 " Fred. E. lab. h. 1907 W. 8th  
**DILLMANN HENRY,**  
 Proprietor "The Motto" Sample Room; Choice Liquors and Cigars, 1609 Chase Av., Cumminsville  
 " Jos. foreman candle machinery dept. 226 E. 7th, h. 317 Webster  
 " Sophia, wid. Emil, h. 1907 W. 8th  
 Dillon Bessie, h. 3129 Spring Grove Av  
 " C. B. agt. The Associated Charities, 304 Broadway, h. 735 Laurel  
 " Chas. A. switchman, h. 729 W. 3d  
 " Chas. H. bklayer, h. 4231 Turrill  
 " Edward, peddler, bds. 413 E. Front  
 " Ellen, wid. P. J. h. 713 E. 3d  
 " Gertrude J. stenographer, h. 1613 Pullan Av  
 " J. C. clk. Adams Express Co. res. Norwood  
 " Jas. E. mach. h. 542 Hoge  
 " Jas. P. butcher, h. 1707 Lang  
 " Jeannette L. b. k. 333 E. 4th, h. 713 E. 3d  
 " Jeremiah, carp. h. 1707 Lang  
 " John J., U. S. storekeeper-gauger, U. S. Int. Rev. Office, h. 628 Evans  
 " Louisa L. wid. Thos. h. 1613 Pullan Av  
 " Lucy, (wid. John) dishwasher, h. 320 E. 7th  
 " Margaret, wid. Scott, h. 2715 Alms Place  
 " Mary, asst. pastry cook, Grand Hotel  
 " Mary, stenographer, The Queen City Coal Co. res. Ludlow, Ky  
 " Mary, wid. Matthew, h. 528 E. 8th  
 " Mary, wid. Preston, h. flat 12, 340 W. 4th  
 " Mattie, h. flat 12, 340 W. 4th  
 " Richard, river boss, The Queen City Coal Co. res. Ludlow, Ky  
 " Robt. A. bklayer, h. 1632 Chase Av  
 " Wm. h. 1707 Lang  
 " Wm. J. watchman, h. 952 Laurel  
 Dilly Adam, porter, bds. n.w.c. Spring Grove Av. and Fairview Av., Winton Place  
 " Nathan, baker, h. 527 Dandridge  
 Dilman Geo. mach. hand, rooms 623 W. 8th  
 Dinutt Grace, res. Widows' Home  
 Dils Wm. J. postal clk. R. M. S  
 Dilts Daniel C. propr. Dilts Single Bulletin System, 1103 Dayton  
 " Henry H. driver, American Express Co  
 " Single Bulletin System, Daniel C. Dilts, propr.; adv. signs, 1103 Dayton  
 " Wm. mgr. Dilts Single Bulletin System, 1103 Dayton, h. 1518 Waverly Av  
 Diltz Aiva, houseman, h. 660 W. 3d  
 Dilz Fred. shoemkr. h. rear 1560 Elm

**DIMANT HYMAN,**

Merchant Tailor; Cleaning, Dyeing and Repairing, n.w.c. Clark and John; Residence, 1030 John

Dimateo Francisco, fruits, 902 John  
 DiMatteo Carmine, presser, h. 113 E. Court  
 DiMecwiro Samuel, fruits, 40 E. Court  
 Dimitri Lambo, lab. rooms 311 W. Water  
 Dimitt C. E. tel. op. gen'l yardmaster's office, P.C.C.&St.L.Ry. res. Morrow  
 Dimmermann Geo. lab. h. 3225 Gallon  
 " Louis, lab. h. 3169 Gallon  
 Dimmett Wm. T. engineer, h. 2740 Colerain Av

Dimmick D. R. P. contracting agt. The Dimmick Pipe Co. of Birmingham, Ala. 54 Pickering Bldg, res. Newport  
 " Pipe Co. (The) of Birmingham, Ala., D. R. P. Dimmick, contracting agt. 54 Pickering Bldg  
 " Ralph B. student, h. 236 McCormick Place  
 " Wallace W. conductor, h. 236 McCormick Place  
 Dimmitt M. S. trav. salesman, h. flat 10, 340 W. 4th  
 " M. S. jr. salesman, 311 Walnut, h. flat 10, 340 W. 4th  
 " W. Davis, clk. The Procter & Gamble Co. h. flat 10, 340 W. 4th

Dimond Byron W. student, h. 900 W. 8th

**DIMOND EDGAR B.,**

Physician and Surgeon; Office and Residence, n.w.c. 8th and Baymiller; Telephone West 809

Dimper Mrs. Mary, h. 409 Woodward  
 " Matilda, (wid. John) janitress, h. 1322 Bremen

Dinan Anna, with The John Shillito Co. res. Bellevue, Ky

Dinckel Simon, porter, h. 1715 Vine  
 Dindorf Kate, wid. Moritz, h. 130 Findlay

**DINE'S FURNITURE HOUSE,**

Philip Dine, Proprietor; Manufacturers and Dealers in Furniture, Carpets, Stoves and Household Goods, 1123 and 1125 Main

Dine Philip, propr. Dine's Furniture House, 1123 Main, h. 2153 Fulton Av

" Samuel, mgr. 1125 Main, rooms s.w.c. 12th and Jackson

Dineen John, lab. h. 3017 Colerain Av

Dinelli John, lab. bds. 1130 W. Court

Dingelstedt A. C. trav. salesman, h. 2316 Ohio Av

" Catharine, wid. Chas. h. 2431 Ohio Av

" Martha H. cashier, 32 W. 4th, h. 2431 Ohio Av

Dinger August, lab. h. 2030 Beechwood Av

**DINGER AUGUST,**

Wholesale Fruits, Produce and Vegetables, 109 E. Court; Residence, 2042 Harrison Av

" August L. driver, h. 2030 Beechwood Av

" Barbara, wid. Jos. h. rear 1511 Pleasant

" Chas. stove repairer, bds. 1051 Freeman Av

" Constantin, h. 2044 Harrison Av

" Dora, clk. 521 Reading Road, h. 450 Klotter Av

" Edward R. clk. 13 W. 4th, res. Newport

" Frances, wid. Jos. V. h. 450 Klotter Av

" Frank, press helper, wks. The A. H. Pugh Printing Co

" Fred. cooper, h. 2785 W. 6th

" Hattie, chambermaid, Cincinnati Country Club, Grandin Road

" John, salesman, 601 Main, h. 319 Mulberry

" Jos. L. paper cutter, h. 450 Klotter Av

" Julia, saleslady, h. 450 Klotter Av

" Louis, drover, bds. 2104 Madison Road

" Sophie, wid. Leopold, h. 1772 Denham

" Sybilla, wid. Wm. h. 319 Mulberry

Dingler L. E. plumber, 1428 Cutter

Dingwerth Geo. H. lab. h. 2131 St. Michael

Dining Fork Oil & Gas Co. (The), Jos. T. Harrison, pres.; Adolph Richter, vice pres.; E. S. Aston, secy. and treas. 8 Allen Bldg

Dinkel Chas. E. conductor, h. 3246 Jefferson Av

" Harry, shoe cutter, bds. 1514 Blue Rock

" Harry, stage hand, h. 1222 Bremen

" Harry L. shoemkr. h. 3246 Jefferson Av

**WURLITZER**

**PIANOS** Rented or Sold on the Easy Payment Plan

**MUSICAL INSTRUMENTS** 117-121 EAST 4<sup>TH</sup> ST.

**Dinkel—Continued.**

" Jos. rooms flat E, 1305 Walnut  
 " Kate, wid. Lorenz, h. 3009 Falke  
 " Mary, wid. John, h. 3246 Jefferson Av  
 " Nelson M. bds. 3300 Jefferson Av  
 " Nicholas S. salesman, h. 907 Hawthorne Av  
 " Stephan, gardener, h. 3009 Falke  
 " Wm. carp. rooms 109 E. 6th

Dinkelacker Albert, butcher, h. 2311 Colerain Av

" Anna, forelady work room, 312 W. 4th, h. 2462 Eden Av

" Barbara, wid. Christ. h. 2311 Colerain Av

" Caroline, wid. Christ. h. 2639 Colerain Av

" Carrie, h. 214 15th

" Chas. bakery, 3021 Colerain Av

" Christ. bakery, 2519 Spring Grove Av

" Christ. jr. engraver, h. 2311 Colerain Av

" G. Fred. baker, h. 2508 Spring Grove Av

" Wm. salesman, 427 Plum, h. 3021 Colerain Av

Dinkelaker Anna, milliner, h. 2610 Colerain Av

" Chas. salesman. h. 815 Freeman Av

" Chas. C. stock buyer, h. 2610 Colerain Av

" Ernest. butcher, h. 811 Harriet

" Fred. meats, 345 W. 5th, h. 4100 Colerain Av

**DINKELAKER G. & J.,**

(Gottlob & John) Wholesale and Retail Dealers in Fresh and Salt Meats; Daily Market, 199 W. 5th

" Geo. C. clk. 2261 Colerain Av. h. 2437 McMicken Av

" Gottlob, (G. & J. D.) 109 W. 5th, h. 2437 McMicken Av

" John, (G. & J. D.) 109 W. 5th, h. 2608 Cook

" Mary, wid. Fred. h. 2610 Colerain Av

Dinkelbihler Carl H. broker, 121 E. 2d, h. 639 Crown

**DINKELBIHLER J. G., JR.,**

Merchandise Broker. Suite 15 and 16, 121 E. 2d; Telephone Main 2683; Residence, Westminster Hotel

Dinkelman F. W. treas. The Cincinnati Bow Sacket Co. 225 Tennyson; also, secy. The Queen City Forging Co. s.w.c. Dumont and Tennyson, h. 927 W. Court

" Garrard, stenographer, h. 1026 Rittenhouse

" Geo. conductor, h. 2819 Woodburn Av

" Walter, b. k. Cohen & Co. 128 Opera Place, h. 927 W. Court

Dinkelmann Elizabeth, wid. A. H. h. 1026 Rittenhouse

" F. Wm. cooper, h. 1555 Pleasant

" Geo. H. clk. Pacific Express Co. 423 Main, h. 1026 Rittenhouse

" H. Henry, cooper, h. 1555 Pleasant

" Louis, conductor, h. n. s. Madison Road nr. Oakley Av., Hyde Park



**Cut-Rate**  
**RUBBER**  
**STORE.**  
**Cattell**  
**604 Vine St.**

**THINK  
ONCE—TWICE—AND AGAIN.  
HARDWARE, CUTLERY,  
TOOLS, SPORTING GOODS.**

**THE  
HARD  
WARE  
STORE**

**PICKERING'S  
5th and Main Sts.**

**Dinkelmann—Continued.**

"Wilhelmina, wid. August, h. n. s. Madison Road nr. Oakley Av., Hyde Park  
Dinkels Wm. carp. h. 1848 Westwood Av  
Dinkelspiel Max, b. k. 312 Vine, h. 1201 Locust  
Dinkfelder Carrie, wid. Geo. h. 568 Clark  
Dinkins A. B. lab. h. 1581 Providence  
Dinneweber Mary, wid. August, h. 125 E. 12th  
Dinnie David, drug clk. h. 1152 Dayton  
"Elizabeth, wid. John, h. 236 Mohawk  
"Frank, bartender, h. 1152 Dayton  
"Frank, driver, h. 2916 Colerain Av  
"Geo. salesman, h. 915 Charlotte  
"John, driver, h. 1152 Dayton  
"John, jr. driver, h. 1152 Dayton  
Dinsdale Thos. carp. h. 1641 Sycamore  
Dinser Catharine, wid. Frank X. h. 1136 Gest  
"Chas. Henri, salesman, h. 1517 Gorman  
"Clara, dressmkr. 826 W. Court  
"Edward J. solicitor, h. 1517 Gorman  
"Estella E. music teacher, 1517 Gorman  
"Geo. F. lumber inspector, h. 1136 Gest  
"Leonard F. pianomkr. h. 1517 Gorman  
Dinsley Ed. H. optician, at 13 Emery Arcade, res. Dayton, Ky  
Dinsmore Catharine, wid. Samuel, h. rear 1948 State Av

**DINSMORE FRANK F.,**

Attorney at Law, Office, Rooms 50, 51 and 52 Atlas Bank Bldg; Residence, 838 Hutchins Av., Avondale  
"Walter, plumber, h. rear 1948 State Av  
Dinwiddie Henry, porter, 403 E. 3d  
"Marias D. mgr. 940 Pavilion, h. 829 W. Liberty  
Dipenta Antonio, lab. h. 2226 Boone  
Dipilla Alexandro, tailor, h. 409 W. 6th  
Dippong Jos. cab.mkr. bds. 2110 Division  
DiPuccio Giovanni, lab. h. 2033 Reading Road  
"Luigi, musician, h. 2033 Reading Road  
Dirk Frank, cab.mkr. h. 293 W. McMicken Av  
"John, wagonmkr. bds. 293 W. McMicken Av  
Dirkes Herman, cab.mkr. h. 1025 State Av  
Dirks C. & Co. (Clara D. & Lena Rott) dry goods, 1703 Blue Rock  
"Clara, (C D. & Co.) wid. Theo. h. 1703 Blue Rock  
See also "Dierkes"  
Dirksen Bernard, carp. h. 1703 Highland Av., Mt. Auburn  
Dirksing Catharine, wid. Henry, h. e. s. Paxton Road north of Portland Av., Hyde Park  
"Henry, lab. res. Catharine Dirksing's, Paxton Road  
Dirr Chas. M. clk. Fred. M. Hempel, 15 W. 3d, h. 760 Betts  
"Clara, wid. Herman, h. Runnymede Av. north of Powers  
Conrad, lab. h. 2309 Colerain Av

**The Lawrence-Hall Electric Co.**

**Jobbers and Dealers in**

**ELECTRICAL SUPPLIES**

**219 WEST FOURTH STREET.**

**Dirr—Continued.**

"Emma, (wid. Fred. O.) confec. 4116 Virginia Av  
"Erhard, h. 3730 Spring Grove Av  
**DIRR GABRIEL,**  
Real Estate and Insurance Agent; also, Notary Public, Office, 3691 Colerain Av.; Residence, 1779 Townsend  
"Gabriel, jr. h. 1779 Townsend  
"Geo. woodwkr. h. s. s. Perin nr. Evans  
"Geo. J. (Harry F. Hendy & Co.) 1039 Flint, h. 1213 1st Av  
**DIRR GEO. L.,**  
Tin, Iron and Slate Roofer; Manufacturer of Ornamental Galvanized Iron Cornices, Window Caps, Skylights, &c.; all kinds of Job Work Promptly Attended to, 4014 Glenway Av.; Branch, 3009 W. 6th. Sedamsville; Residence, 1213 1st Av. north of Glenway Av  
"Henry J. lab. h. 1158 Sherman Av  
"Herman J. cigarmkr. h. 3901 Llewellyn Av  
"J. L. clk. freight accountant's office, C.C. C.&St.L.Ry. h. 760 Betts  
"John J. printer, h. 1213 1st Av  
"John M. mach. h. 1047 Wade  
"Jos. butcher, h. w. s. Herron Av. north of Powers  
"Jos. jr. ins. agt. h. 760 Betts  
"Jos. sr. painter, h. 760 Betts  
"Mrs. Louisa, seamstress, h. 1158 Sherman Av  
"Michael, lab. h. s. s. Perin nr. Evans  
"Otto, tailor, h. 1046 Kossuth  
"Peter, helper, h. s. s. Perin nr. Evans  
"Peter, shoemkr. res. Clara Dirr's, Runnymede Av  
"Reuben, conductor, h. 3560 Colerain Av  
"Street A. M. E. Church, e. s. Dirr b. Dreman Av. and Elmore  
"Theresa, wid. Ludwig, h. 845 Betts  
"Thos. lab. h. s. s. Perin nr. Evans  
"Vincent, lab. h. 413 Woodward  
"Vincent, lab. bds. 834 Wilmlink  
"Wm. C. shoe laster, h. 3838 Edgewood Av  
See also "Doerr"  
Dirrie Frank, fireman, h. 2115 Storrs  
Dirscherl Mary A. wid. Jacob, h. 2524 Vine  
"Rosa, domestic, bds. 1225 Richmond  
Disc Specific Co. remedies, 2701 Reading Road  
Discher Fred. L. oiler, h. 432 E. Liberty  
"Lizzie, dressmkr. h. 3036 Reading Road  
Dischinger Otto, vice pres. The Vulcan Copper Works, 467 E. Front, h. 635 E. 5th  
Dischner Freeman, student, bds. 1770 E. McMullan  
Disciple Publishing Co. publishers Young Disciple, 17 Lion Bldg  
Diserens Alice M. (wid. Albert D.) teacher, Sherman School, h. 2711 Price Av  
"Alma, teacher, Woodward High School, h. 2711 Price Av  
"E. C. clk. freight traffic dept. C.H.&D.Ry. res. Mt. Healthy  
"Fannie, wid. Frank, h. 806 W. 7th  
"Louis E. carp. h. 806 W. 7th  
"Paul, student, h. 2711 Price Av  
"Robt. C. student, h. 2711 Price Av  
Dishman Lulu, h. 733 Barr  
Dishon Walter, waiter, h. 16 Eastbourne Terrace  
Disken Chas. F. mach. hand, h. 813 Harriet  
"Edward M. J. messenger, Court of Common Pleas, h. 813 Harriet  
"Julia, shoe fitter, h. 855 Carlisle Av  
"Julia, wid. Patrick, h. 855 Carlisle Av  
"Michael A. finisher, h. 2413 Spring Grove Av  
"Peter J. propertyman, h. 815 W. Court  
"Thos. P. cab.mkr. h. 1235 Richmond  
"Wm. ironwkr. h. 855 Carlisle Av  
Diskin John, lab. h. 2739 Columbia Av  
"Katie, stenographer, 58 Main, h. 2739 Columbia Av  
"Mary, stenographer, h. 2739 Columbia Av  
"Nellie, dressmkr. h. 2739 Columbia Av  
"Thos. clk. s.w.c. 4th and Plum, res. Newport  
Disney Mrs David T. widow, h. 3628 Reading Road  
"Mrs. L. R. wid. T. B. h. 311 Broadway

**Disney—Continued.**

- " Richard E. h. 2137 Gilbert Av  
 " Samuel H. clk. h. 2137 Gilbert Av  
 " Wm. window shades, 113 E. 6th, h. 2137 Gilbert Av  
 Dispennett Jerome, news dealer, h. room 33, 225 E. 4th  
 Disque Elwyn D. clk. gen'l passenger dept. C.C.C.&St.L.Ry. res. Covington  
 " H. J. principal 5th Dist. School, h. 3736 Morris Place  
 " Wm. A. rate clk. C.C.C.&St.L.Ry. 37 Ingalls Bldg, res. Covington  
 Diss Albert B. 2d vice pres. The Belding Silk Co. 312 Race, res. Cleveland  
 " August, carp. h. s. s. Epworth Av., Winton Place  
 " Mrs. Catharine, h. 2501 Jefferson Av  
 " Chas. architect, 1202 Cutter  
 " Chas. E. clk. 1030 W. 8th, h. 2501 Jefferson Av  
 " Edward, carp. h. e. s. Burch Av. south of Erie Av  
 " Eleanora, seamstress, h. 2501 Jefferson Av  
 " Esther, wid. Francis J. h. 3124 Lincoln Place  
 " Esther E. saleslady, 1111 Main, h. e. s. Burch Av. south of Erie Av., Hyde Park  
 " Flora M. forelady, The Gibson Art Co. h. 2501 Jefferson Av  
 " Frances J. clk. res. Edward Diss', Burch Av  
 " Frank G. carp. h. 3022 Cinnamon  
 " Frank J. millwright, h. 735 Laurel  
 " Frank R. clk. 1030 W. 8th, h. 2501 Jefferson Av  
 " Geo. conductor, h. 743 E. McMillan  
 " Kate, dressmkr. h. 3124 Lincoln Place  
 " Leo, h. s. s. Epworth Av., Winton Place  
 " Louis, carp. bds. 3022 Cinnamon  
 Disselkamp Geo. polisher, h. Columbia Av. nr Schooll's Lane  
 Dissler Carl, gardener, h. 2570 Harrison Av  
 " Catharine, dressmkr. h. 3014 Montclair Av  
 " Fred. J. clk. h. 3014 Montclair Av  
 " Grace, teacher, 20th Dist. School, h. 3014 Montclair Av  
 " Mary A. wid. Casper, h. 3014 Montclair Av  
 " Mary E. h. 3014 Montclair Av  
 " Samuel M. landscape gardener, h. 3134 Harrison Av  
 Dissinger Geo. clk. h. 3635 Glenway Av  
**DISSTON'S THE HENRY SONS CO.,**  
 Logan L. Mather, Secretary and Treasurer; Manufacturers of and Dealers in Saws, Knives, Files, Saw Tools and Steel, s.e.c. 6th and Baymiller; Telephone West 1010. See Advertisement Front Department  
 Distel Albert, mach. h. 1353 Pendleton  
 " Chas. driver, h. 216 E. 12th  
 " Cherubim, brewer, h. 1415 Bremen  
 " Fred. soldier, h. rear 216 E. 12th  
 " Louis, driver, h. 1431 Walnut  
 " Richard, driver, h. 121 Findlay  
 " Rosa, wid. Richard, h. rear 216 E. 12th  
 See also "Distle"  
 Distelrath Katherine, student, h. 2530 Kemper Lane  
 Dister Anna, stenographer, 617 E. Front, h. 437 E. 3d  
 " Carrie L. stenographer, 1012. Mercantile Library Bldg, h. 437 E. 3d  
 " Fannie, stenographer, 16 E. 7th, h. 437 E. 3d  
 " Matilda, wid. Fred. h. 437 E. 3d  
 Distler Adaline, h. 2011 Elm  
 " Mrs. Adeline, h. 1535 Race  
 " Alfred, watchmkr. h. 1530 Vine  
 " Alice V. clk. h. e. s. Western Av. south of Hopple  
 " Anthony, foreman C.H.&D.Ry. Freight Depot, Brighton Station, res. Carthage  
 " Caroline, wid. Wm. h. 2520 Jefferson Av  
 " Chas. clk. s.e.c. Canal and Elm, h. 1825 Denham  
 " Chas. O. blksmith, h. 2028 Dunlap  
 " Edward J. frame joiner, h. 1711 Hopple  
 " Frank, barber, 5 W. McMicken Av  
 " Geo. fireman, h. 513 Armory Av  
 " Geo. watchman, h. 1711 Hopple



**WURLITZER**

A LARGE COLLECTION OF  
**OLD and RARE VIOLINS**

CATALOGUE ON APPLICATION.

**MUSICAL INSTRUMENTS 117-121 EAST 4th ST.**

**Distler—Continued.**

- " Geo. H. oiler, h. e. s. Western Av. south of Hopple  
 " Hattie, forelady, h. 1711 Hopple  
 " Henry, bds. 75 Peete  
 " J. Geo. V. designer, n.e.c. Court and Sycamore, res. Elmwood Place  
 " Jas. G. clk. 1478 Wallace, h. 1711 Hopple  
 " John, grocery, 1326 Knowlton  
 " John, lab. h. 4106 Hamilton Av  
 " John, sawyer, h. 649 Neave  
 " John, tanner, h. 835 Bank  
 " John, jr. motorman, h. 1326 Knowlton  
 " John, jr. shoe cutter, h. 2028 Dunlap  
 " John, sr. tanner, h. 2028 Dunlap  
 " John G. lab. h. 610 Church  
 " Louisa, dressmkr. 2011 Elm  
 " Maggie, h. 2011 Elm  
 " Mary, laundress, bds. 830 W. 8th  
 Roy T. clk. president's office, C.H.&D.Ry. res. Carthage  
 " Tillie, forelady, h. 1711 Hopple  
 " Waldemar, clk. n.w.c. Spring Grove Av. and Harrison Av. h. 1535 Race  
 " Walter, driver, bds. 2114 Freeman Av  
 Ditchen Alice C. stenographer, 327 W. 4th, h. 511 Hoge  
 " Fred. R. glass cutter, h. 2918 Woodburn Av  
 " Geo. W. (Murphy & D.) 3327 Eastern Av. h. 416 McDowell  
 " John, h. 1009 John  
 " John, jr. mach. h. 1009 John  
 " Julia, forelady, n.w.c. Spring Grove Av. and Harrison Av. h. 511 Hoge  
 " Maggie, wid. Philip, h. 511 Hoge  
 " Minnie, wid. Fred. h. 2918 Woodburn Av  
 " Philip, cement pavements, 263 Robb Av  
 " Philip, soicitor, 128 W. 6th, rooms 811 Race  
 " W. H. printer, rooms room 17, 31 E. 3d  
 " Wm. H. carp. h. 263 Robb Av  
 " Wm. H. stationery, h. 1834 Kinney Av  
 " Wm. W. engineer, h. 932 McPherson Av  
 Ditewig Dr. Geo. inspector in charge Bureau of Animal Industry, United States Dept. of Agriculture, Cincinnati Union Stock Yards  
 Ditmars W. Frank, printer, h. flat 1, 809 Central Av  
 Ditrani Nicholas, cook, h. 525 Plum  
 Ditsch Frank, polisher, h. 713 Wade  
 Ditter Geo. H. policeman, h. 11 Concord Place  
 Dittes August L. clk. h. 3031 Hackberry  
 " Catharine, dressmkr. h. 3031 Hackberry  
 " Ernst, ins. agt. room 35, 222 W. 4th, h. 2147 Loth  
 " Helen, wid. August, h. 3031 Hackberry  
 " Marie, dressmkr. h. 3031 Hackberry  
 " Wm. stenographer, gen'l mgr.'s office, C.N. O.&T.P.Ry. h. 2147 Loth  
 Dittgen Chas. F. h. 541 Slack

**Western Methodist Book Concern**

**FAMILY and PULPIT BIBLES,**  
**Oxford, Bagster and Eyre and Spot-**  
**tiswood Teachers' Bibles,**  
**HYMNALS, PRAYER BOOKS and RITUALS**

In all Styles and Prices.

**JENNINGS & PYE, Agents,**

**220 and 222 W. Fourth Street.**

## QUALITY

The so different, never wear out kind.  
That's what we aim to sell in

**HARDWARE, CUTLERY and TOOLS.**

THE  
HARD  
WARE  
STORE

**PICKERING'S**

5th and Main Sts.

### DITTGEN & CO.,

Printers; also, Manufacturers of Cigar Cases, 641 and 643 Main; Telephone Main 823

- " John J. (D. & Co.) 641 Main, res. Madisonville
  - " Lena, wid. Nicholas, h. 541 Slack
  - " Wm. carver, h. 541 Slack
  - Dittly Jacob, tanner, h. 1084 Flint
  - " Jos. tanner, h. 1162 Sherman Av
  - Dittman Mary, wid. Fred. G. h. 533 E. Liberty
  - Dittmann Andfew, h. 1604 State Av
  - " Geo. F. h. 965 Burton Av
  - " Geo. W. vice pres. The Krippendorf, Dittmann Co. 622 Sycamore, h. 965 Burton Av
  - " Jacob N. coremkr. h. 1604 State Av
  - See also "Duetman"
  - Dittmar Chas. A. designer, h. 1628 Freeman Av
  - " Chris. H. clk. 217 E. 6th, h. Lehman Road nr. State Av
  - " Clifford W. asst. b. k. 212 Vine, h. Lehman Road nr. State Av
  - " Elizabeth, wid. Conrad, h. 1677 State Av
  - " Herman, stenographer to vice pres. and purchasing agt. C.H.&D.Ry. h. 1677 State Av
  - " Louis J. trav. salesman, 714 Sycamore
  - Dittmer Mary, wid. Frank, h. 1013 Kossuth
  - " Matilda, shoe fitter, h. 516 W. Liberty
  - " Mayme, h. 1013 Kossuth
  - " Sophie, tailoress, h. 516 W. Liberty
  - Dittmeyer Agnes, wid. Jos. h. 1420 Walnut
  - " Fred. miller, h. 1420 Walnut
  - Ditto John T. trav. salesman, 106 W. 3d
  - Dittoe Geo M. journalist, h. n. s. Froome Av., Winton Place
  - " Louis G. (D. & Wisenall) room 75, 514 Main, h. s. s. McMakin Av., Winton Place
  - " P. J. pianos, h. s.w.c. Michigan Av. and Wabash Av., Hyde Park
- ### DITTOE & WISENALL,
- (Louis G. D. & B. T. W.) Architects, 75 and 76 Blymyer Bldg, 514 Main
- Dittrich Alois L. baker, h. 101 Peete
  - " Anthony, mgr. Wahrheitsfreund, 343 Main, h. 2132 Grand
  - " John, lab. h. 2950 Gilmore
  - " Jos. salesman, 121 E. 4th, h. 2132 Grand
  - " Paul, bartender, h. 17 Mulberry
  - See also "Diederich" and "Dietrich"
  - Dittschar Barbara, wid. Conrad, h. 37 Back
  - Dittus Adam, butcher, h. 513 W. McMicken Av
  - " Anna C. D. clk. 1060 Central Av. h. 1978 State Av
  - " Chas. painter, h. 1978 State Av

## Safe Investments

4 per cent BONDS, \$100, \$500, \$1,000.

Union Light, Heat & Power Company, First Mortgage. Underlying lien of the Cincinnati, Newport & Covington Light & Traction Company, earning more than \$225,000 over and above fixed charges. Write for details.

Interest paid on deposits, on a new plan.

**RUDOLPH KLEYBOLTE & CO.**

Ground Floor, First National Bank Building.

### Dittus—Continued.

- " Christ. H. carp. h. s.e.c. Eloise Av. and Colfax Av
  - " Geo. blksmith, h. 1978 State Av
  - " Harry C. carp. h. 613 Riddle Road
  - " Henry, carp. h. 1978 State Av
- ### DITTUS JOHN,
- Beer Hall and Lunch Room; Kentucky Whiskies and Imported Cigars a Specialty, s.e.c. 3d and Central Av. opp. Grand Central Depot; Telephone Main 1772; Residence, 318 Central Av
- " John F. mach. h. 1978 State Av
  - " John N. b. k. 201 Walnut, res. Newport
  - Diulio Michaeli, lab. h. 405 Augusta
  - Diveily G. W. rooms Dakota Hotel
  - Diver Geo. engineer, h. 3151 Hillside Av
  - " Jas. F. clk. freight accountant's office, C.C. C.&St.L.Ry. h. 3151 Hillside Av
  - Divers W. P. steward, Palace Hotel
  - Diversi John, trav. agt. h. 2550 Hackberry
  - Divigas John, (Courlas & D.) 3 E. 6th, h. 823 Walnut
  - " Thos. bootblack, bds. 823 Walnut
  - Divine Frank, h. 925 Walnut
  - " Geo. W. driver, h. 1782 Baltimore Av
  - " W. L. gen'l import freight agt. C.&O.Ry. and C. O. Steamship Co. (Limited) 10th floor Ingalls Bldg, res. Wyoming
  - Dix Edwin L. engineer, h. 833 Clinton
  - " Thos. Q. mgr. life dept. Travelers Ins. Co. of Hartford, Conn. 1616 Union Trust Bldg, h. 7 Crescent Place
  - See also "Dicks"
  - Dixie Geo. lab. h. 641 E. 6th
  - Dixon Al, h. rear 1217 Linn
  - " Albert, driver, h. 1140 St. Gregory
  - " Mrs. Alice, h. 623 Central Av
  - " Amelia, wid. Nathan, h. 1142 Foraker Av
  - " Andrew, lab. h. 755 W. 4th
  - " Anthony, lab. rooms 241 W. 6th
  - " B. Frank, janitor, h. 632 Webb
  - " Benoni, cooper, h. w. s. Delhi Av. nr. Vaughan Road
  - " Mrs. Carrie, h. 417 E. 7th
  - " Kathryn, milliner, h. 410 E. 3d
  - " Chas. E. h. 2513 McMicken Av
  - " Chas. J. engineer, h. 410 E. 3d
  - " Chas. R. driver, h. 2379 Kemper Lane
  - " Mrs. E. J. h. 324 George
  - " E. W. trav. salesman, n.e.c. 7th and Walnut
  - " Edward, coachman, h. 1206 Walnut
  - " Edward, driver, h. 2379 Kemper Lane
  - " Edward, patternmkr. h. 1512 Bremen
  - " Edward D. porter, rooms 325 Genesee
  - " Edward T. professor, rooms 460 E. 5th
  - " Elsie, stenographer, Jos. Eichberg, h. 3565 Columbia Av
  - " Erle H. grocer; also, atty. 542 W. 9th, h. 322 Richmond
  - " Esther I. h. 1027 Hatch
  - " Frank M. painter, h. 4395 Eastern Av
  - " Geo. bartender, rooms 1322 Central Av
  - " Geo. molder, h. 2109 Freeman Av
  - " Mrs. Harriet E. janitress, h. 740 Hopkins
  - " Harry, h. 3565 Columbia Av
  - " Henry, rooms 517 W. 6th
  - " Henry, porter, h. 930 Mound
  - " Humphrey, janitor, h. 322 Richmond
  - " Jas. rooms 147 W. 6th
  - " Jas. lab. h. shantyboat foot of Mt. Hope Av
  - " Jas. L. janitor, h. 904 1/2 VanHorn
  - " John, ironwkr. h. 755 W. 4th
  - " John, lab. h. 1025 Noble Court
  - " John E. barber, 206 E. 2d, h. 740 Hopkins
  - " John H. driver, h. 131 E. 3d
  - " John L. porter, h. 623 Central Av
  - " John R. engineer, h. 410 E. 3d
  - " Julia, wid. J. N. h. 4395 Eastern Av
  - " Kate, h. 576 Carlisle Av
  - " Kate, wid. Leonard, h. 579 Delta Av
  - " Lee, driver, h. 1561 Providence
  - " Lizzie, domestic, h. rear 1532 Freeman Av
  - " Martha, wid. Jesse, h. 930 Mound
  - " Martin, molder, h. 612 W. 3d
  - " Mary, wid. Jos. h. rear 1532 Freeman Av
  - " Nathaniel A. h. 1027 Hatch
  - " Sarah L. b. k. room 17, n.e.c. 8th and Plum, h. 740 Hopkins
  - " Thos C. propr. Queen City Pharmacy, 505 Broadway

**DIXON W. J.**,  
Proprietor Walnut Hills and City Ex-  
press, 2379 Kemper Lane s.w.c. Curtis;  
Telephone North 864, and 435 Main;  
Telephone Main 82; Residence, 2379  
Kemper Lane

" W. S. real estate, 1337 Central Av. h. 2952  
Colerain Av

" Walter, h. 2513 McMicken Av

" Wm. elevator op. bds. 409 McAllister

" Wm. A. engineer, h. 222 Ludlow

" Wm. E. postal clk. R. M. S\*

" Wm. H. lab. h. 623 Central Av

" Wm. H. policeman, h. w. s Lincoln Av.  
south of St. Lawrence Av

See also "Dickson"

Dixson Jeff, expressman, h. 1050 Cutter

" Thomson, waiter, rooms 755 Richmond

Dizer Wm. lab. bds. 413 E. Front

Dlugokinski Adam, currier, h. 1113 Queen  
City Av

" Elizabeth, midwife, h. 1113 Queen City  
Av

Doan Delphina, h. 127 Calhoun

" Edward, driver, h. rear 1652 Eastern Av

" J. B. vice pres. and gen'l manager The  
American Tool Works Co. 613 Eggleston  
Av. h. flat G, s.w.c. Burnet Av. and  
Rockdale Av

" Jas. B., U. S. gauger, U. S. Int. Rev. Of-  
fice, bds. s.e.c Main and Mason

" John B. farmer, h. 516 Dandridge

" Louise, wid. Alva H. h. 4231 Williamson  
Place

" W. B. chief op. American Telephone & Tel.  
Co res. Newport

" Wm. E. tel. op. 1187 Harrison Av. h. 545  
W. 9th

Doane W. H. office, 206 Carlisle Bldg, h.  
2223 Auburn Av

Doar Bertha, h. 2191 Barnard

" Christ. teamster, h. 2191 Barnard

Dobbeling Fred. C. photographer at 108 W.  
4th, h. 520 E. 5th

" John F. saloon, 2317 May

" Wm. janitor, h. 520 E. 5th

Dobbins Bridget, h. 1549 W. 6th

" Jas. fireman, h. 630 Evans

" John, waiter, rooms 911 John

Dobbling Anna M. wid. Frank, h. 1322 Lin-  
coln Av

Dobel Clarence, packer, h. 714 Betts

" Jennie, wid. Frank, h. 714 Betts

Dobell Edwin, inkmk. rooms 108 15th

" H. U. chemicals, h. 4611 Eastern Av

" J. Q. manager and tel. op. Postal Tel-  
Cable Co. branch, 1640 Central Av

Doberr John, h. e. s. Belle Av., Winton  
Place

" John, jr. h. e. s. Edgewood Av., Winton  
Place

" Wm. H. janitor, h. e. s. Belle Av., Win-  
ton Place

Dobert Philip A. trav. salesman, s.w.c. 9th  
and Central Av. res. St. Bernard

Doble Anna, bds. 306 Longworth

" Fred, porter, h. 310 Conroy

" Louis, porter, bds. 1183 Harrison Av

Dobmeyer Mary A. music teacher, h. 1103  
Carson Av

Dobner Isidor, cigars, 616 Central Av

Dobrich Stephen, lab. h. 1158 Harrison Av

Dobson Anna, dressmk. h. 607 Race

" Elizabeth, dressmk. 607 Race

" Elizabeth, wid. J. H. h. 434 Armory Av

" Geo. W. draftsman, 1144 Harrison Av. h.  
434 Armory Av

Dobyns Amanda, wid. Arthur, h. 705 Rich-  
mond

" C. L. trav. salesman, h. 705 Richmond

Dochterman Alonzo, custodian Atlas Bank  
Bldg, h. 111 Corwine

" Carrie, saleslady, 1128 Main, h. 111 Cor-  
wine

" Samuel, elevator op. h. 111 Corwine

Dock Norton, dairy inspector, h. 2357 Whee-  
ler

" Oliver M. student, h. 2357 Wheeler

" Wm. (Wm. D. & Co.) 2144 Colerain Av.  
h. 2357 Wheeler

" Wm. & Co. soap, 2144 Colerain Av

Dockins Wm. M. porter, h. 518 Central Av

**WURLITZER**  
MANUFACTURERS OF THE CELEBRATED  
**Wurlitzer Piano**  
AND AGENTS FOR OTHER LEADING MAKES.  
**MUSICAL INSTRUMENTS** 117 - 121  
EAST 4<sup>1</sup>/<sub>2</sub> ST.

Doctor Edward F. b. k. 236 E. 8th, h. 1027  
Austerlitz Road

" Jos. trav. salesman, 11 E. Pearl

" Theo. C. typewriter, s.w.c. Court and Har-  
riet, res. Aurora, Ind

Dodd Allen, driver, h. 402 W. 7th

" Mrs. Annie, h. 1125 Spring

" Catherine, clk. rooms 421 Smith

" Eda S. wid. Dr. Chas. W. h. 114 Welling-  
ton Place

" Edward P. shoemkr. h. 1114 St. Gregory

" Geo. A. adjutant, Salvation Army, h. 510  
Vine

" Geo. F. painter, h. 539 Dandridge

" Howard, lab. bds. 699 E. 6th

" Jas painter, 2423 Gilbert Av

" Jane P. wid. Wm. h. 114 Wellington Place

" Jessie H. teacher, h. 114 Wellington  
Place

" John W. folder, wks. 108 W. Canal

" Julia E. telephone op. h. 992 Hatch

" Letta M. (wid. Morton C.) forelady mil-  
liner, 139 W. 4th, res. Norwood

" Lewis W. h. Beechwood Av., Rose Hill  
Park

" Lillie W. wid. Spencer B. h. Beechwood  
Av., Rose Hill Park

" Mack, lab. h. 562 Freeman Av

" T. T. carp. h. flat 420, 1127 Main

" Thos. elevator op. h. 603 W. 8th

" Wm. waiter, h. 24 W. Canal

" Wm. J. shoemkr. h. 992 Hatch

" Wm. R. clk. h. 992 Hatch

Dodds Albert, cigarmkr. bds. 4003 Eastern  
Av

" Chas. B. trav. salesman, h. 620 Elm

" Mrs. Fannie, h. 33 Allison

" Geo. canvasser, rooms 606 Broadway

" Mrs. J. B. h. 905 Dayton

" J. W. phys. 4044 Eastern Av

" John B. h. 951 W. 8th

" Kate, stenographer, 318 Vine, res. New-  
port

" L. L. carp. h. n.e.c. Maple Av. and Euclid  
Av., Winton Place

" Lottie C. wid. Milo G. h. 2812 Park Av

" Robt. H. foreman molder, 1120 Richmond,  
h. 925 Freeman Av

" Robt. H. sr. molder, h. 925 Freeman Av

" S. Benj. clk. freight accountant's office.  
C.C.C.&St.L.Ry. h. flat 5, 1507 Gorman

" Sutton B. collector, s.e.c. 4th and Elm, h.  
flat 5, 1507 Gorman

" Thos. D. clk. supt. of motive power of-  
fice, B.&O.S.W.Ry. res. Newport

" Thos. H. shoemkr. h. 33 Allison

" W. R. tel. op. L. C. Rose & Co. h. 1027  
Central Av

" W. T. editor A. N. Kellogg Newspaper  
Co. res. Newport

" Wm. B. jr. h. 2812 Park Av

See also "Dods"



Cut-Rate  
**RUBBER**  
STORE.  
**Cattell**  
604 Vine St.



**Once a  
CUSTOMER,  
Always a  
CUSTOMER.**  
Are those that buy from

**THE  
HARD  
WARE  
STORE**

**PICKERING'S**  
5th and Main Sts.

Doddy Anna M. dressmkr. h. 944 W. 8th  
" Jas. lab. h. 944 W. 8th  
" Jas. J. letter carrier, Sta. N. P. O. h. 944  
W. 8th  
" John F. with The John Shillito Co. h.  
1031 W. 7th  
" Wm. H. h. 944 W. 8th  
Dodge Cassell. houseman. h. 279 Glenwood  
Av  
" Eva, cigarmkr. h. 744 Armory Av  
" F. D. salesman, n.e.c. 5th and Vine, h. 2217  
Kenton  
" F. H. trav. salesman, 23 Pickering Bldg  
" Jennie, widow, h. 1328 Locust

## DODGE MFG. CO.

**W. L. Chandler, Manager; Wood and  
Iron Pulleys, Solid or Split, Shafting,  
Hangers, Friction Clutches, Rope  
Transmission, Belting; Mechanical  
and Consulting Engineers; Largest  
Stock in Cincinnati, 128 W. 3d.**

Dodge Manufacturing Co., W. L. Chandler,  
manager; manufs. of power transmission  
machinery, 128 W. 3d  
" Reuben, lab. rooms 617 Webb  
" Mrs. Sarah C. h. 2217 Kenton  
" Wm. F. secy. and treas. The Cincinnati  
Glass & Crockery Co. 340 Main, h. Irwin  
Place, Avondale  
" Winfield S. porter, h. 744 Armory Av  
Dodier John, lab. h. rear 125 W. Commerce  
Dods Adam B. engineer, h. 620 Eden Park  
Entrance  
See also "Dodds"  
Dodson Edmond H. solicitor, h. rear 3064  
Gilbert Av  
" Edwin L. salesman, Victor Safe & Lock  
Co. res. Bellevue, Ky  
" Florence E. h. 1875 Knox  
" Geo. G. mach. h. 1875 Knox  
" J. Howard, driver, h. 1875 Knox  
" Mary A. E. wid. Robt. M. h. 412 E. 4th  
" Walter C. carp. h. n.e.c. Drake Av. and  
Wasson Road, Hyde Park  
" Wm. shoemkr. bds. 310 E. 8th  
Dodsworth Bertha, h. 701 Baymiller  
" Edna B. stenographer, 633 Main, h. 701  
Balmiller  
" Henry M. porter, 58 Vine  
" J. W. (D. & Rogers) 536 W. 6th, h. 701  
Baymiller  
" John, shoe laster, h. 614 W. 4th  
" & Rogers, (J. W. D. & Frank R.) daily  
market, 536 W. 6th  
" Ruth E. wid. Caleb, h. 3917 Spring Grove  
Av

**The Lawrence-Hall Electric Co.**

**EVERYTHING**

**ELECTRICAL**

219 WEST FOURTH STREET.

Dodt Anna, wid. B. J. h. 1333 Broadway  
" B. Clem. (Hackmann & D.) 1236 Walnut,  
h. 1232 Walnut  
" Bernard H. b. k. Union Savings Bank &  
Trust Co. h. 1333 Broadway  
" Clemens, driver, h. 428 Reading Road  
" Henry A. jeweler, 24 Emery Arcade, h.  
3132 Hackberry  
" Lizzie, h. 1726 Race  
Doebele John, tailor, h. 2301 Vine  
Doebelmann Fred. F. K. shoemkr. h. 1829  
Vine  
Doeblich Adolph, h. 126 W. Elder  
" Albert F. apprentice, h. 2308 Vine  
" August, type inspector, h. 125 E. Univer-  
sity Av  
" Fred. jr. cloth examiner, s.w.c. Elm and  
McFarland, h. 2308 Vine  
" Fred. sr. cooper, 2308 Vine  
Doecker John H. cab.mkr. h. 739 Laurel  
See also "Decker"  
Doegen E. R. clk. auditor's office, C.N.O.&  
T.P.Ry. h. 920 W. Court  
" Ellen, forelady, 27 W. Court, h. 920 W.  
Court  
" Laura, saleslady, 1200 Linn, h. 920 W.  
Court  
" Louis J. inspector Southern Weighing &  
Inspecting Bureau, h. 1052 Pine  
" Rosella, wid. C. L. h. 920 W. Court  
" Wm. C. weighmaster, C.N.O.&T.P.Ry.  
Freight Depot, Front nr. Mill, h. 920 W.  
Court  
Doehler Wm. shoemkr. h. rear 840 Clinton  
**DOEKEL HENRY,**  
Saloon, 11 W. Court; Residence same  
Doeker Geo. driver, h. 541 Woodward  
" Jennie, wid. Bernard, h. 2048 Symmes  
Doelker Fred. clk. s.w.c. Hopple and Mc-  
Micken Av. h. w. s. Marshall Av. south  
of Probasco Av  
Doell Andrew J. huckster, h. 2523 Belmont Av  
" August, salesman, 935 W. Liberty, h. 1098  
W. Liberty  
" Chas. lab. h. 1609 Elm  
" Louis, driver, h. 1732 Young  
" Mary, h. 1098 W. Liberty  
Doeller Albert G. h. n.w.c. Colerain Av. and  
C.H.&D.Ry  
" Matilda, wid. Godfrey, h. n.w.c. Colerain  
Av. and C.H.&D.Ry  
Doelling Fred. stone contractor, h. 1131 Day-  
ton  
Doellmann John F. flyboy, h. 421 Woodward  
" Kate, wid. Theo. h. 421 Woodward  
Doench Chas. mach. hand, h. 3642 Dawson  
Av  
" Fred. stonemason, h. 1525 Knowlton  
" Geo. conductor, h. 542 Poplar  
" Henry, mach. h. 1525 Knowlton  
" Louis, conductor, h. 4134 Lakeman  
" Wm. lab. h. 3642 Dawson Av  
Doepke Anna C. teacher, W. H. Morgan  
School, h. 547 Channing  
" Bros. (Henry & Fred.) jewelry, 40 W. 12th  
" Christian, tailor, h. 229 Goethe  
" Ferd. buyer, The Alms & Doepke Co.  
h. n.e.c. St. Clair and Glendora Av  
" Ferd. carp. h. 2132 Gilbert Av  
" Fred. (D. Bros.) 40 W. 12th, h. 122 14th  
" Freda S. wid. Wm. h. 524 Klotter Av  
" Geo. baker, h. 306 Seitz  
" Henry, (D. Bros.) 40 W. 12th, h. 122 14th  
" Herman F. blksmith, h. rear 1425 State  
Av  
" John, shoemkr. bds. 122 Mulberry  
" Lizzie, domestic, Bodmann German Prot-  
estant Widows' Home  
" Louis F. woodwkr. h. 2128 Gilbert Av  
" Louis H. cigar manuf. 2027 Western Av  
" Mary, dressmkr. h. 2132 Gilbert Av  
" Minnie, wid. Philip, h. 547 Channing  
" Minnie, wid. Wm. H. h. 6 E. Clifton Av  
" Robt. H. h. 3595 Washington Av  
" Rosa, dressmkr. h. 2132 Gilbert Av  
" Wm. C. presser, h. 229 Goethe  
" Wm. F. vice pres. The Alms & Doepke  
Co., Main, Canal and Hunt; also, vice  
pres. City Hall Bank, 324 W. 9th, h.  
3595 Washington Av  
" Wm. L. with The Alms & Doepke Co. h.  
3595 Washington Av

Doepker Agnes, wid. John, h. 1041 W. 7th  
 " Bernard, mach. h. 2527 Cook  
 " Bernard, polisher, h. 1931 Western Av  
 " Catharine, h. 953 Pavilion  
 " Frank, mach. hand, h. 1041 W. 7th  
 " Frank, potter, h. 1541 Baymiller  
 " Geo. h. 1931 Western Av  
 " Harry, tailor, h. 1041 W. 7th  
 " Louis, fireman, h. 516 Pierson  
 " Maggie, h. 1931 Western Av  
 " Mamie, h. 1931 Western Av  
 " Wm. M. clk. s.w.c. Court and Central Av.  
 h. 719 Carr  
 Doeren Ella C. dressmkr. h. 41 W. University Av  
 " Frank, stair builder, h. 2709 Vine  
 " Fred. W. carp. h. 41 W. University Av  
 " Henrietta, wid. Frank, h. 41 W. University Av  
 Doerenkamp Frank, cooper, rooms 1612 Dudley  
 See also "Derrenkamp"  
 Doerflin Anthony, conductor, h. 2273 Loth  
 " Henry J. blksmith, h. 1622 Pleasant  
 " Hugo, presser, h. 1607 Pleasant  
 " Jacob, engineer, h. 1797 Denham  
 " Jos. mach. op. h. 706 Bauer Av  
 Doerflinger John, lab. h. 3009 Colerain Av  
 " John M. shoemkr. h. 2616 Halstead  
 Doerger Anna, wid. Richard, h. 2133 Kindel Av  
 " August H. cab.mkr. h. 519 E. 12th  
 " Bernard, porter, rooms 219 Franklin  
 " Clemens, sexton St. Joseph's German Catholic Cemetery  
 " Clemens H. jr. sexton, h. 840 McPherson Av  
 " Ferd. O. clk. Simon Sturm's, h. 2133 Kindel Av  
 " Frank G. salesman, h. 215 Franklin  
 " Geo. B. clk. 527 W. Court, h. 1055 Rittenhouse  
 " Geo. H. mach. hand, h. 519 E. 12th  
 " Harry, saloon, 501 Chestnut  
 " Henry, collector, s.e.c. Plum and Canal, h. 30 Espanola  
 " Henry J. grocery, 2401 Spring Grove Av  
 " Herman, clk. 527 W. Court, h. 1216 Gest  
 " Johanna E. stenographer, 1144 Harrison Av. h. 2133 Kindel Av  
 " John H. hostler, h. 1216 Gest  
 " John J. grocery, 215 Franklin  
 " Leo, plater, h. 1216 Gest  
 " Lilly, clk. 1118 Budd, h. 1216 Gest  
 " Mary, clk. 1410 Cutter, h. 30 Espanola  
 " Wm. F. bartender, h. 1420 Baymiller  
 See also "Dorger"  
 Doering Adam J. foreman packing room, 800 Sycamore, res. Ft. Thomas  
 " Adolph, paper carrier, h. VanLear nr. Ohio Av  
 " Chas. J. lithographer, h. 1338 Pendleton  
 " Frank, mach. hand, h. VanLear nr. Ohio Av  
 " Gertrude, dressmkr. h. 1338 Pendleton  
 " Henry, gardener, h. West Fork Road, Mill-creek Tp  
 " Henry, lab. h. 758 Clinton  
 " Henry, watchman, h. 1540 Waverly Av  
 " J. Geo. toolmkr. h. 1341 Pendleton  
 " John, lab. h. s. s. Ledlie west of Spring Grove Av  
 " Kate, milliner, h. 446 Milton  
 " Maria, wid. Anthony, h. 1338 Pendleton  
 " Martin, ins. solicitor, 310 Traction Bldg, h. 446 Milton  
 " Morris, rooms 3022 Colerain Av  
 " Wm. Geo. manufs. agt.; millinery, room 54 Rawson Bldg, h. 1828 Freeman Av  
 " Wm. M. lith. artist, with Achert & Henckel, h. 3165 Glendora Av  
 See also "Doring" and "Duering"  
 Doerle Jos. (S. & J. D.) 1707 Western Av. h. 1157 Poplar  
 " Josephine, h. 1707 Western Av  
 " Katie, dressmkr. 1707 Western Av  
 " Laura A. stenographer, 312 Walnut, h. 1157 Poplar  
 " S. & J. (Stephen & Jos.) cigar manufs. 1707 Western Av  
 " Stephen, (S. & J. D.) h. 1707 Western Av  
 " Valeria, wid. Matthew, h. 1707 Western Av

**WURLITZER**

A LARGE LINE OF  
**"Orchestral Harps"**  
 PRICES ON APPLICATION.  
**MUSICAL INSTRUMENTS 117-121 EAST 4<sup>TH</sup> ST.**

Doerler Chas. (Faith & D.) 3109 Reading Road, res. College Hill  
 " Edward, b. k. h. 523 Hickman Av  
 " Jacob, saloon, s.w.c. Vine and Calhoun  
 Doermann Chas. watchman, h. 259 W. McMicken Av  
 " Edward, lab. h. 413 W. McMicken Av  
 " Frank, driver, h. 2130 Ravine  
 " Fredericka, wid. Henry, h. 2130 Ravine  
 " Henry, driver, h. 2130 Ravine  
 " Jas. car repairer, h. 712 Freeman Av  
 " John, shoe cutter, h. 2130 Ravine  
 " Wm. driver, h. 2130 Ravine  
 " Wm. C. barber, h. 1719 Vine  
 Doernberg Carrie, wid. Jos. h. 810 W. 9th  
 " E. G. b. k. 2261 Buck, h. 810 W. 9th  
 " Esther, stenographer, h. 810 W. 9th  
 " Helen, stencographer, h. 810 W. 9th  
 " Jos. M. asst. b. k. manufacturing dept. 312 Vine, h. 810 W. 9th  
 " Sigmund S. b. k. 41 Perin Bldg, h. 810 W. 9th  
 Doerner Armin W. director The Doerner Piano School, 320 Lawrence, h. 1329 Broadway  
 " Cella, teacher, Woodward High School, h. 1329 Broadway  
 " Henry, h. 1329 Broadway  
 " Henry, painter, h. 2199 Western Av  
 " John, mach. h. 1988 Queen City Av  
 " Piano School (The), Armin W. Doerner, director, 320 Lawrence  
 " Rose E. saleslady, 1611 Sycamore, h. 1410 Main  
 Doerr Adam, janitor, B.&O.S.W.Ry. Freight Office  
 " Anna, wid. Nicholas, h. 1346 Walnut  
 " Anthony, bartender, h. 1346 Walnut  
 " August J. foreman soapmkr. h. 2 E. Clifton Av  
 " Carrie, clk. U. S. Printing Co. res. Madisonville  
 " Chas. molder, rooms 703 Clinton  
 " Chas. painter, h. 2010 Mohawk Place

## DOERR CHAS. & SONS,

(Walter & George) Bakers. Ice Cream Manufacturers' and Confectioners, 1107 and 1109 Vine; Telephone Main 110

" Edward, druggist, s.w.c. Liberty and Denman  
 " Elizabeth, h. 1647 Hoffner  
 " Ferd. cigarmkr. h. rear 290 Renner  
 " Fred. bartender, h. 1536 Jones  
 " Fred. stripper, h. 315 Conroy  
 " Geo. (Chas. D. & Sons) h. 1107 Vine  
 " Geo. H. cutter, h. 1647 Hoffner  
 " Gustav, shoemkr. h. 315 Conroy  
 " Harry, lab. h. 1601 Pleasant  
 " Henry, painter, h. 315 Conroy  
 " Henry, jr. tinner, h. 315 Conroy

## Western Methodist Book Concern

Epworth League Department.

**M**AKES a Specialty of Badges and all League Supplies. Libraries for Young People's Societies selected with care. Send for Catalogue.

**JENNINGS & PYE, Agents,**

**220 and 222 W. Fourth Street.**

**DON'T SHOOT**  
*Can not be said about*  
**FIREARMS or AMMUNITION**

*Purchased at*

**THE  
HARD  
WARE  
STORE**

**PICKERING'S**  
**5th and Main Sts.**

**Doerr—Continued.**

" J. G. freight inspector, 71 Carew Bldg, res. Madisonville  
 " John, cooper, h. 2111 Winchell Av  
 " Louis, timekeeper, h. 504 Laurel  
 " Maggie, wid. Chas. h. 920 Central Av  
 " Martin, lab. h. 120 W. Liberty  
 " Mary, wid. John, h. 1018 W. Liberty  
 " Oscar, rooms 201 Main  
 " Phillip L. foreman, 206 W. 2d, h. 504 Laurel  
 " Walter, (Chas. D. & Sons) h. 1107 Vine  
 " Wm. cooper, h. 1731 Linn  
 " Wm. grainer, h. 315 Conroy  
 " Wm. G. E. cab.mkr. h. 1256 Bates Av  
 See also "Dirr," "Dorr" and "Duerr"  
 Doersam Michael, pipe fitter, h. 4048 Cole-rain Av  
 Doeschel Max, carp. h. n.w.c. Highland Av. and Donahue  
 Doescher Geo. H. expressman, h. 1222 E. 3d  
 " Josie S. stenographer, 1201 First National Bank Bldg, res. Dayton, Ky  
 " Leona, stenographer, 210 Walnut, res. Dayton, Ky  
 See also "Doscher"  
 Doerer Samuel, riverman, h. 445 E. Front  
 Doettker Alice, h. 1603 Sycamore  
 " Amelia, seamstress, h. 1603 Sycamore  
 " Fred. cab.mkr. h. 1603 Sycamore  
 " Herman H. h. 1924 Pleasant  
 " Wm. coremkr. h. 1924 Pleasant  
 Dogan Alice, wid. Frank, h. 2719 Alms Place  
 " Matilda, dressmkr. h. 2719 Alms Place  
 " Wm. tinner, h. 2719 Alms Place  
 Doggett A. L. clk. B.&O.S.W.Ry. Traction Bldg, h. 3022 Reading Road  
 " Alice, dressmkr. h. 1551 Chase Av  
 " Chas. printer, h. 1551 Chase Av  
 " Chas. L. jr. stock-keeper, 113 E. Pearl, h. Langdon Place, Linwood  
 " Clarence D. laundryman, h. 1551 Chase Av  
 " Edward S. painter, h. 1318 Vine  
 " Elma B. wid. John M. h. 3609 Russell Av  
 " Frank S. clk. C.C.C.&St.L.Ry. Freight Depot, h. 400 Broadway  
 " Jennie, wid. John, h. 3022 Reading Road  
 " Jos. salesman, 49 E. 4th, res. Newport  
 " Lang S. treas. The Putnam, Hooker Co. and Reliance Textile & Dye Works; also, cashier, 216 E. 3d, h. flat 4, n.e.c. Reading Road and Ridgeway Av  
 " M. W. asst. manager Fairmont Coal Co. room 1201. s.e.c. 5th and Walnut, h. 3609 Russell Av  
 " Virginia M. wid. Henry, h. flat 4, n.e.c. Reading Road and Ridgeway Av  
 " Wm. F. stock-keeper, 113 E. Pearl, h. 4121 Apple  
 Doggins J. W. motorman, rooms 2126 W. 8th  
 Dohan Jeremiah N. shoes, 625 Central Av. h. 542 W. 8th

**Dohan—Continued.**

" Jos. F. clk. h. 542 W. 8th  
 " Madeline, clk. 18 Emery Arcade, h. 524 W. 4th  
 " Mary, laundress, Burnet House  
 " Thos. A. buyer, 625 Central Av. h. 542 W. 8th  
 " Wm. E. b. k. 625 Central Av. h. 542 W. 8th  
 Doherty Alfred L. city fireman, h. 971 Martin  
 " Angelo, drug clk. 3498 Reading Road, bds. 828 Rockdale Av  
 " Mrs. Annie, h. 1014 Grand Av  
 " Anna, wid. John, h. 644 Kenyon Av  
 " Katheryne, saleslady, The Fair, h. 216 Richmond  
 " Cecelia, wid. D. S. h. flat 7, 361 E. 3d  
 " Corinne, saleslady, 10 W. 5th, h. 961 E. Court  
 " Daniel, grocery, 1142 E. Front  
 " Daniel C. driver, h. rear 249 Butler  
 " Daniel L. h. flat 7, 361 E. 3d  
 " Dennis J. lieut. Fire Co. No 10, h. 1331 Spring  
 " Edward, h. 342 Calhoun  
 " Edward, edge setter, h. 344 Baum  
 " Edward, jr. lab. h. 342 Calhoun  
 " Edward F. pressman, h. 644 Kenyon Av  
 " Edward J. usher, h. rear 249 Butler  
 " Ellen, wid. John J. h. 2308 W. 6th  
 " Ellen, wid. T. J. h. 961 E. Court  
 " Fannie F. saleslady, The Alms & Doepke Co. h. 216 Richmond  
 " Geo. A. electrician, h. 961 E. Court  
 " Geo. H. h. 1019 Vine  
 " Harrison, engineer, Cincinnati Branch Hospital  
 " Jas. stonemason, h. 2649 Dennis  
 " Jas. A. clk. n.e.c. 5th and Vine, h. 1518 Blair Av  
 " Jas. C. glass decorator, h. 1142 E. Front  
 " Mrs. Jas. M. widow, h. 2634 Moorman Av  
 " Jas. M. stonemason, h. 2649 Dennis  
 " Jas. T. conductor, h. 1116 Main  
 " John, mach. hand. bds. Geo. Krebs, Depot st  
 " John, saloon, 948 W. 5th  
 " John F. supt. St. Joseph's Orphan Asylum, Cherry north of Blue Rock, h. 1642 Pullan Av  
 " John J. city fireman, h. 1831 Spring  
 " John J. lab. h. 344 Baum  
 " John J. lab. h. 2308 W. 6th  
 " Jos. porter, bds. Lee House  
 " Jos. J. ironwkr. h. 961 E. Court  
 " Lawrence, switchman, h. 1597 Gest  
 " M. F. clk. 22 W. 4th, h. 961 E. Court  
 " Mary, h. 1518 Blair Av  
 " Mary, principal Collegiate School for Girls, 1327 E. McMillan, h. 2634 Moorman Av  
 " Mary A. wid. Chas. h. 216 Richmond  
 " Mary E. wid. John, h. 426 E. Liberty  
 " Olive, nurse, Cincinnati Branch Hospital  
 " Sarah D. telephone op. h. 2649 Dennis  
 " Theresa, dressmkr. h. 1518 Blair Av  
 " Thos. M. stone cutter, h. 2531 Scioto  
 " Timothy, houseman, n.w.c. Madison Road and Wold Av  
 " Wm. lab. h. 342 Calhoun  
 " Wm. J. correspondent, 626 Race, h. 426 E. Liberty  
 See also "Daugherty" and "Dougherty"  
 Dohme Fred. foreman, h. 733 Clark  
 " Fred C. salesman, 419 Richmond, h. 773 Delhi Av  
 Dohrman Ernst H. h. 578 W. 6th  
 " Geo. W. J. clk. 580 W. 6th, h. 578 W. 6th  
 " John, saloon, 568 W. 6th  
 " Wm. F. auctioneer, 110 W. Front, res. Covington  
 Dohrmann Albert W. b. k. 301 Race, res. Covington  
 " Augusta, wid. Henry, h. 2243 Buck  
 " Benj. J. clk. 535 E. Pearl, res. Covington  
 " Edward, b. k. Western Methodist Book Concern, res. Covington  
 " F. W. & Son, (Theo S.) leaf tobacco brokers, 17 Vine  
 " Fred. R. livery, 923 Locust, h. 2518 Kemper Lane  
 " Geo. painter, h. 2243 Buck

## Safe Investments

Amounts of \$10 and upwards deposited with us will draw interest on our

### BOND PURCHASE PLAN

Inquire for particulars.

**RUDOLPH KLEYBOLTE & CO.**

Ground Floor, First National Bank Building.

**Dohrmann—Continued.**

- " Henry, type molder, h. 2243 Buck  
 " Theo. S. (F. W. D. & Son) 17 Vine, h. 226 Greendale Av  
 " Wm. F. tobacco broker, 17 Vine, res. Covington  
 Dolsy A. E. trav. salesman, 216 E. 3d, res. Covington  
 " Augustus K. clk. L.&N.Ry. 504 Chamber of Commerce Bldg, res. Covington  
 " Edward P. trav. salesman, 418 W. 4th  
 " P. H. trav. salesman, 232 E. 4th, res. Covington  
 " Robt. E. salesman, 241 Walnut, res. Covington  
 Dokes Mrs. Bedelia, janitress, h. 604 W. 4th  
 " Dora, wid. Jacob, h. s.e.c. John and Betts  
 " Jas. H. engineer, h. 1434 Central Av  
 " Jcs. L. stock-keeper, 139 W. 4th, h. 900 Clark  
 " Mabel, saleslady, n.e.c. 5th and Vine, h. 1346 John  
 " Thos. painter, h. flat 6, 910 Central Av  
 Dolan Anthony, pipe fitter, bds. 740 W. 7th  
 " Bridget, wid. Edward, h. rear 1032 Linn  
 " Dominick, motorman, h. 514 Dandridge  
 " Edith A. teacher, 1st Dist. School, h. 1500 Lincoln Av  
 " Edward, driver, h. 735 W. Court  
 " Edward P. city representative The Lynn Filter Manuf. Co. 415 Main, h. 3029 Harvey Av  
 " Harriet R. wid. Thos. h. 704 W. 5th  
 " Ida F. h. 1500 Lincoln Av  
 " Jas. lab. rooms flat 17, 235 E. 3d  
 " Jas. E. telephone op. Police Telephone Exchange, h. 424 Armory Av  
 " Jas. J. liquors, s.e.c. Court and Plum  
 " Jessie A. teacher, W. H. Morgan School, h. 1500 Lincoln Av  
 " John, h. 1500 Lincoln Av  
 " John, engineer, rooms 3206 Walworth Av  
 " John, florist, h. 2900 Reading Road  
 " Katie, chambermaid, h. 1208 Jackson  
 " Patrick, motorman, h. 3832 Columbia Av  
 " Patrick, peddler, rooms 919 Main  
 " Peter J. constable, h. 1422 Elm  
 " Thos. horseshoer, rear 421 Central Av. h. 753 Kenyon Av  
 " Thos. J. saloon, s.w.c. 9th and Vine  
 " Wm. J. saloon, 848 W. 5th  
 " Wm. S. advertising, Cincinnati Enquirer, h. 3312 Hackberry  
 Dolch Catharine, wid. Christian, res. Bodman German Protestant Widows' Home  
 " Geo. C. paper hanger, h. 31 Milk  
 " Jonas F. stenographer, The Singer Manuf. Co. 115 W. 3d, h. 22 Mary  
 " Jos. F. salesman, h. 139 E. McMicken Av  
 " Lucinda, h. 22 Mary  
 " Sarah, wid. Geo. h. 22 Mary  
 Dold August, lab. h. 520 W. Front  
 " & Campbell, (John W. D. & W. T. C.) veterinary surgeons, 3804 Colerain Av  
 " Chas. (Chas. D. & Son) 438 Armory Av. h. flat 5, 442 Armory Av  
**DOLD CHARLES & SON,**  
 (Chas. & Jos. V.) (Successors to John H. Shobrook & Co.) Manufacturers of and Dealers in Carriages, Buggies, Surreys, Phaetons, Wagons, &c.; Repairing and Painting Neatly and Promptly Done, 438 Armory Av  
 " Harry, peddler, h. flat 5, 442 Armory Av  
 " John W. (D. & Campbell) veterinary surgeon, 3804 Colerain Av. h. w. s. Fisher Av. opp. Powers  
 " Jos. brewer, h. 1581 Tremont  
 " Jos. V. (Chas. D. & Sons) 438 Armory Av. h. 824 Hopkins  
 " Josephine H. stenographer, 1412 Traction Bldg, res. Covington  
 Dole Chas. carp. rooms 109 E. 12th  
 " Chas. A. mach. h. 1787 Weber  
 " Evan. h. 3778 Rosedale Av  
 " Mrs. Tillie, h. rear 206 Pike  
 Dolen Mahala, wid. H. K. h. 1208 Cutter  
 Dolerhi Daniel, lab. h. 3305 Mississippi  
 Dolezich Augusta, wid. Chas. F. h. w. s. Mooney Av. north of Erie Av  
 " Florence, stenographer, German National Bank, h. w. s. Mooney Av. north of Erie Av

**WURLITZER**  
 AGENTS FOR THE  
**EMERSON PIANO**  
 AND OTHER LEADING MAKES.  
 MUSICAL INSTRUMENTS 117 - 121 EAST 4<sup>TH</sup> ST.

- Dolf Fred. barber, h. 1248 Bates Av  
 " John, molder, h. 2040 Vine  
 " Jos. harnessmkr. h. 1258 Bates Av  
 " Otto V. electrician, h. 1258 Bates Av  
 " Peter J. photographer, h. 1258 Bates Av  
 " Mrs. Rosa, dry goods, 1258 Bates Av  
 Dolfonso Demetrio, plasterer, rooms 224 E. 5th  
 Dolham Geo. h. 650 Linn  
 Dolinski Michael, cab.mkr. h. 1629 Waverly Av  
 Doll Anthony, car repairer, h. 552 Mt. Hope Av  
 " Anthony, carr. trimmer, h. 831 Hopkins  
 " August, inspector engineer dept. B. of P. S. h. 230 E. University Av  
 " August, teamster, h. 2551 Cummins  
 " August S. clk. 100 W. 2d, h. 2160 Ohio Av  
 " Bernard, driver, h. 129 E. Liberty  
 " Mrs. Carrie, bakery, 4011 Hamilton Av  
 " Catharine, wid. Robt. h. rear 211 E. Clifton Av  
 " Catherine, wid. Samuel, h. 249 Piedmont Av  
 " Chas. buffer, h. 1267 Oak Av  
 " Chas. F. mach. h. 2508 W. 6th  
 " Chas. H. vocalist, h. 1435 Main  
 " Christina, wid. Geo. h. 1762 Pulte  
 " Mrs. E. wall paper, 1629 Vine  
 " Edward J. mach. h. 552 Mt. Hope Av  
 " Mrs. Eliza, teacher, 25th Dist. School, h. 2160 Ohio Av  
 " Elnora, saleslady, h. 1629 Vine  
 " Frank, blksmith, h. s.w.c. Marshall Av. and McMicken Av  
 " Fred. C. barber, 317 Central Av. h. 1052 Mound  
 " G. Phillip, clk. 333 Main, h. 230 E. University Av  
 " Geo. baker, h. 4011 Hamilton Av  
 " Geo. H. mach. h. 2254 Spring Grove Av  
 " Geo. W. frame fitter, h. 125 E. Liberty  
 " Henrietta G. music teacher, h. 2160 Ohio Av  
 " Henry, mach. bds. 3001 Colerain Av  
 " Henry, mach. hand, h. 2554 Liddell  
 " Henry, salesman, 1924 Race, h. 129 E. Liberty  
 " Herbert, pressfeeder, h. 1267 Oak Av  
 " Herman, lab. h. 2508 W. 6th  
 " Jacob, yard clk. 1036 Flint, h. 118 E. Liberty  
 " John, carp. rooms 1320 Race  
 " John, salesman. 814 W. 5th, h. 2312 W. 8th  
 " John, watchman, h. 646 Neave  
 " John H. car repairer, h. 646 Neave  
**DOLL JOHN J.,**  
 Sample Room; Fine Liquors and Cigars; Moerlein's Beer Exclusively, 3419 Colerain Av., s.w.c. Arlington; Residence same



**Cut-Rate**  
**RUBBER**  
**STORE.**  
**Cattell**  
 604 Vine St.

**THE BIG  
HARDWARE STORE  
ON MAIN STREET,**

... IS ...

**THE  
HARD  
WARE  
STORE**

**PICKERING'S  
5th and Main Sts.**

**Doll—Continued.**

- " Jos. h. 646 Neave
- " Jos. clk. 334 Main, h. 831 Hopkins
- " Jos. frame finisher, h. 3013 Jefferson Av
- " Jos. lab. h. 4731 Eastern Av
- " Jos. lab. h. 1028 Wade
- " Jos. paper hanger, rooms 1516 Vine
- " Jos. sr. tinner, rooms 1516 Vine
- " Julius, bartender, h. 831 Hopkins
- " Leo, butcher, h. 1056 Wade
- " Louis. saloon, 2966 Gilbert Av
- " Louisa, wid. John, h. 2108 Freeman Av
- " Louisa M. teacher, 11th Dist. School, h. 2160 Ohio Av
- " Mary, h. 530 Woodward
- " Mary, h. 550 W. Liberty
- " Mary, cook, h. 129 E. Liberty
- " Mary, wid. Anthony, h. 1410 Race
- " Mary, wid. Chas. h. 530 Woodward
- " Mary, wid. Jacob, h. 1339 Broadway
- " May A. h. 711 Elberon Av
- " Michael, lab. h. 24 North b. 6th and 7th
- " Milton, paper cutter, h. 831 Hopkins
- " Nicholas, fireman, s.e.c. 5th and Main
- " Samuel, paper hanger, h. rear 211 E. Clifton Av
- " Samuel J. stock-keeper, 316 Race, h. 1629 Vine
- " Samuel L. clk. stationery dept. C.H.&D. Ry. at Passenger Depot, h. 1638 Vine
- " Theresa, (wid. Chas.) clk. 320 E. 3d, res. Jos. A. Feiertag's, Shaw Av
- " Wm. blksmith, h. 129 E. Liberty
- " Wm. carp. res. Clemens Koop's, Vista Av
- " Wm. clk. h. 530 Woodward
- " Wm. G. bartender, h. 537 Central Av
- " Wm. J. paper hanger, h. 1629 Vine

See also "Dall"

- Dolle Agnes, wid. Louis, h. 2220 Harrison Av
- " Alvin E. C. clk. 110 W. 4th, h. 1636 Carl
- " Chas. expressman, rooms 1921 Race

**DOLLE CHARLES F.,**

- Attorney at Law, Room 37 Bodmann Bldg, 621 Main; Telephone Main 288; Residence, Mt. Airy
- " Chas. H. E. treas. and secy. The Eugene Berninghaus Co. 1904 Western Av. h. 2220 Harrison Av
- " E. A. secy. The Unity Banking & Saving Co. s.e.c. Vine and McMillan, h. 131 W. McMillan
- " Edward H. ins. broker, 212 Carlisle Bldg, res. Blue Ash
- " Henry V. turner, h. 1636 Carl

**DOLLE LOUIS J.,**

- Attorney at Law, Office, Rooms 37 to 41 Bodmann Bldg; Telephone Main 288; Residence, 3312 Perkins Av
- " Walter P. mach. h. 2502 Ohio Av
- " Walter P. (Walter P. D. & Co.) 212 Carlisle Bldg, res. Montgmoery

**The Lawrence-Hall Electric Co.**

**INCANDESCENT  
LAMPS. . . .**

**219 WEST FOURTH STREET.**

**DOLLE WALTER P. & CO.,**

Fire Insurance, Office, 212, 214 and 215 Carlisle Bldg. s.w.c. 4th and Walnut; Telephone Main 2158

- Dollenmayer Geo. P. carp. h. 508 E. 12th
- " Jacob, carp. h. 344 Emming
- " Jos. helper, h. 344 Emming
- Doller Geo. salesman, 139 W. 4th, res, Dayton, Ky
- " Geo. J. cashier Wells, Fargo & Co. Express, res. Dayton, Ky
- " Jefferson, lab. rooms 319 Longworth
- " Max, cutter, h. 518 Clinton
- " Minnie, bds. 1631 Race
- Dollings Raymond L. office, 91 Perin Bldg; also, secy. and gen'l manager The Men & Women Publishing Co. 111 Opera Place, res. Covington
- Dollison Calvin, lab. h. 313 George
- " Rufus J. bootblack, h. 313 George
- Dollmann Anton, h. 433 Woodward
- " Clemens, cigarmkr. rooms 1516 Vine
- " Ferd. A. sawyer, h. 3007 Cleinview Av
- " John F. inspector, h. 759 Richmond
- " Jos. mach. h. 433 Woodward

See also "Dallmann" and "Dolman"

- Dollriehs Edward, clk. 1113 Vine, h. 2288 Loth

- " Jos. stonemason, 2288 Loth
- Dollries Alois, tailor, h. 30 Mary
- Dolman Chas. foreman, n.e.c. 2d and Ludlow, res. Bellevue, Ky
- " Jas. contractor for wrecking buildings, 705 Reading Road, res. Newport

See also "Dollmann"

- Dolph Alex. M. h. 3483 Evans Place
- " John, supt. Metropolitan Life Ins. Co. of N. Y., Bell Block, h. 350 Wood Av
- " Louis, clk. 516 Race, h. 1258 Bates Av
- Dolri Sesev, lab. bds. 2133 Turner
- Dolt David, salesman, 1010 Gest, h. 818 Purcell Av

- " Wm. A. stenographer, J. A. Fay & Egan Co. h. 818 Purcell Av

Dom Alex. pres. The John Steptoe Shaper Co. 2961 Colerain Av. res. Hartwell

- " Ellen, h. 624 Richmond
- " G. C. vice pres. and secy. The C. W. Evans Steel & Iron Co. 12 E. Front, res. Dayton, Ky

- " Gilbert, elevator conductor, rooms 614 Walnut

- " H. M. secy. The Queen City Concrete Bldg Block Co. s.e.c. Harriet and Sloo

- " May, stenographer, 2961 Colerain Av. res. Mt. Healthy, O

- Domany Sidonie, millinery and dressmkr. 1119 Elm

- Dombaugh Edith E. wid. Valentine, h. 447 Taylor Av

- Domestic Laundry, A. & B. Berding, proprs. 1025 Florence

- Domestic Sewing Machine Co. 111 W. 7th
- Domhoff Building, n.w.c. Chase Av. and Hamilton Av

- " C. H. pres. and treas. The Domhoff & Joyce Co. 5th floor Rawson Bldg, h. 4326 Hamilton Av

- " Jessie P. h. 4326 Hamilton Av

**DOMHOFF & JOYCE CO. (THE),**

C. H. Domhoff, President and Treasurer; T. J. Joyce, Vice President; John Sargeant, Secretary; Pig Iron and Coke, Office, 5th floor Rawson Bldg, n.e.c. 4th and Elm; Telephone Main 1999

- " Louis, phys. 108 Garfield Place
- " Milly M. saleslady, 22 W. 4th, h. 2510 Kemper Lane

- Domigan Allie, lab. h. 327 W. Court

- " Mary, h. 327 W. Court
- " Mary B. h. 426 Elizabeth

**DOMINICK & DOMINICK,**

of New York, Pitts H. Burt, Manager Cincinnati Branch; Bankers and Brokers, 333 Walnut

- " Geo. DeF. asst. actuary, Phoenix Ins. Co. n.e.c. 4th and Elm, h. n. s. east end Marion Av., Avondale

- " Louis, lab. bds. 1123 Hopkins

- " Margaret, wid. W. H. h. flat 19, n.e.c. Blair Av. and Reading Road

- Dominion Express Co. 210 E. 4th

Dominique Eugene I. cook, h. 308 E. Liberty  
 Domis Jos. trimmer, h. 2482 Eastern Av  
 " Josephine Estate, tailor shop; Henry Bie-  
 denbender, manager, 1514 Cutter  
 " Rosalie, wid. Jos. h. rear 1516 Linn  
 " Theophilus, presser, h. rear 1516 Linn  
 Domke Kate, clk. 1811 Elm, h. 1812 Bre-  
 men  
 " Phillip, stable boss, 1622 Main, h. 1812 Bre-  
 men  
 Domm Anthony, student, res. Mt. St. Mary's  
 Seminary  
 " Chas. locksmith, h. 608 Broadway  
 Domsher Clifford, packer, h. 1114 York  
 " Elmer, electrician, h. 202 Mulberry  
 " Frank, painter, h. 1114 York  
 " John, painter, h. 1109 Findlay  
 Donahoe Jas. rooms Lee House  
 " Owen P. stock-keeper, 113 W. Pearl, h. 24  
 E. Liberty  
 " Wm. J. secy. and treas. The John Grossius  
 Furnace Co. 409 E. 8th, h. 3114 Borrman  
 Av  
 Donahue Daniel, barber, h. 2524 Vine  
 " Hugh, boilermkr. h. flat 21, rear 530 E.  
 Pearl  
 " Jas. fleet boss, h. 635 Neave  
 " Jas. foreman canning dept. 3251 Spring  
 Grove Av. h. 3473 Colerain Av  
 " Johanna, wid. Jas. h. 635 Neave  
 " John, employment agt. bds. Grand Hotel  
 " John, lab. h. e. s. Turrill b. Blue Rock and  
 Vandalia Av  
 " John J. h. 840 Lock  
 " John J. clk. 3516 Reading Road, h. 660  
 Glenwood Av  
 " John T. driver, h. 822 E. Pearl  
 " Mrs. Julia, h. 421 Oregon  
 " Katie, res. Patrick W. Moore's, Jo Wil-  
 liams st  
 " Kate E. clk. 1248 W. 8th, h. 700 Green-  
 wood Av  
 " Maggie A. pantry girl, Grand Hotel  
 " Margaret L. stenographer, 37 Mitchell  
 Bldg, h. 70 Greenwood Av  
 " Martin, monuments, 4113 Spring Grove Av.  
 h. 708 Purcell Av  
 " Mary A. b. k. 3512 Reading Road, h. 700  
 Greenwood Av  
 " Matthew, lab. h. 700 Greenwood Av  
 " Michael, engineer, h. 526 Hoge  
 " Mrs. Nora, h. 1514 Moore  
 " Owen, flagman, h. 822 E. Pearl  
 " Owen P. driver, h. 822 E. Pearl  
 " Thos. bellboy, h. 1122 Clark  
 " Thos. E. car clk. P.C.C.&St.L.Ry. room 7,  
 s.e.c. Pearl and Butler, h. 247 Pike  
 " W. T. brakeman, rooms n.e.c. 3d and Bay-  
 miller  
 See also "Donohue"  
 Donaldson Mrs. C. E. wid. John, res. Jas.  
 W. Erd's, Evanston  
 " Chas. shoemkr. h. 1702 Baymiller  
 " Clarence B. woodwkr. h. 640 Barr  
 " Fred. lab. h. 1047 Oehler  
 " Geo. carp. h. 965 Martin  
 " Geo. lab. rooms 232 W. 5th  
 " Harry, rooms 721 Freeman Av  
 " Harvey B. supt. h. s. s. Froome Av., Win-  
 ton Place  
 " J. H. trav. salesman, 218 E. 4th  
 " Mrs. J. P. bds. Hotel Sterling  
 " Jas. T. switchman, h. 1204 E. 3d  
 " Jas. W. millwright, 306 15th, h. 1702 Bay-  
 miller  
 " Jas. W. jr. electrician, h. 1702 Baymiller  
 " Jessie, nurse, h. 1024 Wesley Av  
 Libbie, chambermaid, Grand Hotel  
**DONALDSON LITHOGRAPHING CO.**  
**(THE)**, Show Printers, 6th and Wash-  
 ington Av., Newport, Ky.; Telephone  
 South 37  
 " Oscar, student, rooms 712 W. 9th  
 " Parker, clk. 405 P. O. Bldg, h. 2112 St.  
 James Av  
 " Peter, waiter, h. 1449 Walnut  
 " Ruth G. b. k. 612 Mercantile Library Bldg,  
 res. Ludlow, Ky  
 " Sarah, wid. John, h. 1702 Baymiller  
 " Sarah J. wid. Thos. h. flat 4, 1303 Cen-  
 tral Av  
 " W. L. rooms 721 Freeman Av



## Donaldson—Continued.

" Wm. draftsman, 657 Evans, res. Ludlow,  
 Ky  
 " Wm. ironwkr. h. 402 Baymiller  
 " Wm. B. postal clk. R. M. S. h. flat 4, 1303  
 Central Av  
 " Wm. H. mailer, Western Methodist Book  
 Concern, h. 640 Barr  
 " Wm. M. secy. and treas. The Tuchfarber  
 Co. n.e.c. Court and Sycamore, res. Day-  
 ton, Ky  
 Donat Carl, salesman, 906 Walnut, h. 24 E.  
 University Av  
 " Emma, clk. 760 Barr, h. 914 Clark  
 " Frances, wid. Zepp, h. 914 Clark  
 Donato Frank, lab. h. 1885 Montrose  
 Dondero Chas. musician, h. 228 Sycamore  
 Dondero-DeLuisi Orchestra & Military Band,  
 20 Walnut  
 Dondero Kate, musician, h. 228 Sycamore  
 " Louis, musician, 322 Webster  
 " Theresa, wid. Nicholas, h. 228 Sycamore  
 Donders Chas. W. with The John Shillito  
 Co. res. Elmwood Place  
 Donegan Abbie, wid. Eugene, h. 308 Mc-  
 Farland  
 " Hugh S. turnkey, h. 308 McFarland  
 " Jas. lab. h. 308 McFarland  
 " Jas. F. clk. B.&O.S.W.R.R. Freight Of-  
 fice, h. 743 W. 5th  
 " John, stone cutter, bds. 614 Jane  
 " Kate C. forelady, h. 536 Pierson  
 " Lizzie, bds. 308 Broadway  
 " Louis, engineer, bds. 614 Jane  
 " Mary, h. 308 Broadway  
 " Nellie, laundress, h. 536 Pierson  
 " Thos pressman, bds. 614 Jane  
 See also "Dunigan"  
 Doneghy John, lab. h. rear 834 W. 9th  
 " Robt. waiter, h. 319 Longworth  
 Donelan Ann, h. 923 Poplar  
 " Ed. clk. s.w.c. 4th and Plum, h. 842 Clark  
 " Eliza, h. 923 Poplar  
 " Kate, dressmkr. h. 923 Poplar  
 " Robt. F. blksmith, h. 1984 Harrison Av  
 " Thos. blksmath, h. 842 Clark  
 Donelon John, houseman, 521 Oak  
 See also "Donlan" and "Donlon"  
 Donely Jas. bartender, h. Langdon Av.,  
 Evanston  
 " Timothy, hostler, bds. 4632 Eastern Av  
 " Wm. driver, h. 1628 Central Av  
 Dones Ella B. (wid. Wm. H.) nurse, h. 4375  
 Eastern Av  
 " Harry E. shoemkr. h. 4368 Eastern Av  
 " M. L. steward, 537 Walnut, res. Madison-  
 ville  
 " Miss Shirley, h. 4375 Eastern Av  
 Doney Sylvester, carp. h. 227 Woodward  
 Doneyhoe W. Henry, lab. rooms 426 E. 6th  
 Donham E. W. granite ware, 223 E. Pearl,  
 h. 1323 Lincoln Av

Western Christian Advocate, (Weekly)

Christian Apologist, (German Weekly)

Haus und Herd, (German Monthly)

Splendid Advertising Mediums. Send for Rates

Western Methodist Book Concern

JENNINGS & PYE, Agents,  
220 and 222 W. Fourth Street.

**THRU and THRU**

**Everything in our Store is marked right by right—we mean low by low—lower than others**  
**HARDWARE, CUTLERY and TOOLS.**

**THE  
HARD  
WARE  
STORE**

**PICKERING'S**  
**5th and Main Sts.**

**Donham—Continued.**

- " Elizabeth, wid. Dr. H. L. h. 1323 Lincoln Av
- " Everett, attendant, Longview Hospital
- " Fannie, stenographer, n.w.c. Richmond and Carr, h. 245 Pike
- " Maggie, (wid. Thos. F.) music teacher, 245 Pike
- Donigan Bridget, res. Home for the Aged Poor, Florence Av
- Doniphan Mrs. J. N. widow, h. 3801 Columbia Av
- Donishowsky Simon, peddler, h. 837 Hathaway
- Donisi Emilio, foreman, h. 327 W. 6th
- Donlan John, janitor, 7th Dist School
- " John, watchman, h. 3284 Beresford Av
- " Martin, h. 535 Charlotte
- ☞ See also "Donelan" and "Donlon"
- Donley John, bds. rear 725 W. 2d
- ☞ See also "Donnelly"
- Donlin M. J. ballplayer, h. flat 4, 922 Nassau
- " Mame, h. flat 4, 922 Nassau
- Donlon Bridget, wid. Martin, h. 1001 E. Court
- " Jas. J. shoemkr. h. 1001 E. Court
- " John, janitor, Jackson School, s. s. 5th b. Smith and Park
- " John, jr. mach. h. Jackson School, s. s. 5th b. Smith and Park
- " John A. shoemkr. h. 1001 E. Court
- " John J. clk. 3123 Spring Grove Av
- Martin J. ins. agt. room 407, n.e.c. 5th and Race, h. Jackson School, s. s. 5th opp. Mound
- " Martin M. salesman, 308 W. 7th, h. 419 Oregon
- " Michael, lab. rooms 429 Mill
- " Patrick, lab. rooms 429 Mill
- ☞ See also "Donelan" and "Donlan"
- Donnally C. E. trav. salesman, 145 W. 4th
- " E. A. cashier The Market National Bank, n.w.c. 4th and Plum, h. 3339 Woodburn Av
- ☞ See also "Donnelly"
- Donnals John, engineer, rooms 717 W. 4th
- Donnavan Rachel, wid. Corydon, h. 3148 Daytona Av
- Donnegan Mary, domestic, 118 Garfield Place
- Donzell Clifton L. phys. 906 W. 8th
- " Edwin D printer, h. 906 W. 8th
- " Hatton, cook, rooms 912 John
- " Hugh J. motorman, rooms Maggie Laphorn's, Woodburn Av
- " Norman P. b. k. 312 Johnston Bldg, res. Covington
- " P. M. solicitor, Young & Carl, rooms 147 W. 6th
- Donnelley Nellie, millinery, h. 418 Broadway
- Donnellon Mrs. Bridget, h. 43 Friendship al. b. Pike and Butler

**Safe Investments****BUY BONDS.**

If Governments are too high, buy Municipals; if Municipals are too high, buy Public Service Corporations.

Interest paid on deposits, on a new plan.

**RUDOLPH KLEYBOLTE & CO.**

**Ground Floor, First National Bank Building.**

**Donnellon—Continued.**

- " Edward, clk. 411 Race, h. 832 W. 3d
- " Edward J. carp. h. 832 W. 3d
- " Jas., U. S. Army, h. 43 Friendship al
- " Jas. S. P. b. k. h. 832 W. 3d
- " Jennie, h. w. s. Turrill b. Blue Rock and Vandalia Av
- " Sarah M. music teacher, h. w. s. Tur Hill b. Blue Rock and Vandalia Av
- " Thos. mach. h. 832 W. 3d
- Donnelly Alice, wid. Bartholomew, h. 843 Kenyon Av
- " Alice M teacher, Woodward High School, h. 4307 Hamilton Av
- " Anna, h. 4307 Hamilton Av
- " Annie, boxmkr. h. 1406 Eastern Av
- " Anna, seamstress, h. 825 Clark
- " Ann, wid. Sam. h. 1666 Central Av
- " Augustus P. clk. h. 2637 Bellevue Av
- " Baron, watch case joiner, wks. Queen City Watch Case Manufacturing Co. res. Ft. Thomas, Ky
- " Bertie, teacher of elocution, h. 2637 Bellevue, Av
- " Bessie, teacher, h. 2704 May
- " Bridget, wid. John, h. 825 Clark
- " Catherine, wid. Anthony, h. 822 Kenyon Av
- " Chas. bartender, bds. 211 Woodward
- " Chas. lab. h. 1200 W. Front
- " Chas. teamster, h. 251 Setchell
- " Clara, clk. h. 822 Kenyon Av
- " Daniel, pres. The Donnelly & Dovey Construction Co. 1106 Traction Bldg, res. Loveland
- DONNELLY & DOVEY CONSTRUCTION CO. (THE), Daniel Donnelly, President; A. E. DeArmond, Secretary and Treasurer, 1106 Traction Bldg; Telephone Main 4282**
- " E. M. photographer, rooms 4 E 7th
- " Edith K. teacher, Kirby Road Intermediate School, h. 4307 Hamilton Av
- " Ella, h. 1133 Belvedere
- " Ella, saleslady, The Smith, Kasson Co. res. Covington
- DONNELLY EMILY,**  
 Stenographer and Typewriter, Office, St. Paul Bldg; Telephone Main 3886;  
 Residence, 4307 Hamilton Av
- " Frank P. engineer, h. 336 Lock
- " Geo. blksmith, h. 822 Kenyon Av
- " Grace, tel. op. W. U. Tel. Co. h. 2637 Bellevue Av
- " Harry, tel. op. W. U. Tel. Co. res. Newport
- " Harry H. foreman, h. 2611 Hemlock
- " Ida H. tel. op. 1628 Central Av. h. 2637 Bellevue Av
- " Isaac J. salesman, 305 W. 5th, h. 2704 May
- " Jas. clk. freight accountant's office, C.C.& St.L.Ry. h. 733 Kenyon Av
- " Jas. lab. rooms 413 E. Front
- " Jas. J. butener, h. 1208 Bates Av
- " Jas. W. newspaper mailer, 422 Elm, res. Covington
- " Jas. W. supt. factory at Ivorydale, The Procter & Gamble Co. h. 970 Lenox Place
- " John, lab. h. 1400 Gladstone Av
- " John, policeman, h. 469 Pioneer
- " John, shoemkr. h. 542 E. 8th
- " John, stock-keeper, 22 W. 4th, h. 843 Kenyon Av
- " John, jr. messenger, h. 469 Pioneer
- " John F. clk. P.C.C.&St.L.Ry. Freight Office, h. 1400 Gladstone Av
- " John J. asst. store-keeper, 329 W. 3d, h. 825 Clark
- " John M. clk. h. 4307 Hamilton Av
- " John P. driver, h. 430 E. 3d
- " Jos. plumber, h. 469 Pioneer
- " Jos. M. clk. 409 Central Av. h. 906 Richmond
- " June R. cataloguer, Public Library, h. 4307 Hamilton Av
- " Kate, h. 3216 Fredonia Av
- " Kate A. wid. Edward, h. 3216 Fredonia Av
- " Katie A. wid. Maurice, h. 2744 Massachusetts Av
- " Lucy, h. 220 Strader Av
- " Luke, mach., bds. 449 Pioneer

**Donnelly—Continued.**

- M. pres. The Anchor Fire Ins. Co., 228 W. 4th, res. Napoleon, O
- " Maggie, wid. Thos. h. 116 W. Commerce
- " Margaret, bds. 414 Broadway
- " Margaret, laundress, h. 843 Kenyon Av
- " Margaret, wid. Martin, h. 318 Central Av
- " Marie, res. Betts Street Hospital
- " Mollie, h. 542 E. 8th
- " Mary, h. 257 Butler
- " Mary, saleslady, n.e.c. 5th and Vine, res. Covington
- " Mary, wid. John, h. 1115 Oehler
- " Mary, wid. Patrick, h. 46 Elm
- " Mary, wid. Thos. h. 722 W. 4th
- " Mary A. dressmkr. h. 536 Laurel
- " Mary A. wid. Patrick J. h. 1048 Dalton Av
- " Matthew, lieut. Fire Co. No. 9, h. flat 7, 310 Mill
- " Maurice F. horseshoer, h. 711 W. 5th
- " Michael, h. 2640 Bellevue Av
- " Nellie, boxmkr. h. 1406 Eastern Av
- " Nellie, milliner, h. 418 Broadway
- " Nora, wid. Jas. h. 318 E. 5th
- " Patrick, brakeman, h. 843 Kenyon Av
- " Patrick, mach, h. room 13, 507 Woodward
- " Patrick, salesman, 2101 Kindel Av. h. 1717 Baymiller
- " Paul, clk. Adams Ex. Co. h. 252 Pike
- " Phillip G. b. k. 423 E Pearl, h. 3216 Fredonia Av
- " Phillip L. bkbinder, wks 312 Walnut
- " T. G. blksmith, h. 826 W. 9th
- " Thos. h. 1400 Gladstone Av
- " Thos. lab. h. 1546 Pleasant
- " Thos C. mach. hand, h. 1048 Dalton Av
- " Thos. F. bkbinder, wks. 312 Walnut
- " Thos. F. foreman shoemkr. 320 E. 3d, res. Covington
- " Thos. J. printer, Cincinnati Post, res. Norwood
- " Thos. R. engineer, h. 318 Laurel
- " Walter, h. 1975 Harrison Av
- " Wm. h. 536 Laurel
- " Wm. bds. 1582 Gladstone Av
- " Wm. shoemkr. h. 211 Woodward
- " Wm. H. engineer, Union Trust Bldg, res. Covington
- See also "Donley" and "Donnally"
- Donner Albert F. mach. h. 1788 Townsend
- " Chas. G. stock-keeper, 22 W. 4th, h. 2431 Spring Grove Av
- " Mary, h. 344 Kilgour
- " Wm. E. h. 2431 Spring Grove Av
- " Wm. F. moldmkr. h. 2431 Spring Grove Av
- Donnerberg Harry, mach. hand, h. 1612 Broadway
- " Henry, driver, h. 1425 Main
- " Henry, with The John Shillito Co. h. 1789 Powers
- " Louisa, wid. Henry, h. 1612 Broadway
- See also "Donnersberg"
- Donnermeyer Frank, stock-keeper, 13 W. Pearl, h. 531 Woodward
- " Harry B. molder, h. 518 Woodward
- " Herman, finisher, h. 531 Woodward
- " Mary, wid. Herman, h. 531 Woodward
- Donnersberg Fred. helper, h. 1603 Sycamore
- " Ida, seamstress, h. 1603 Sycamore
- " Lydia, seamstress, h. 1603 Sycamore
- See also "Donnerberg"
- Donnewald Henry, slaughter house, s.e.c. Findlay and John, h. 556 Oliver
- " Henry, jr. butcher, h. 556 Oliver
- " Jos. butcher, bds. 1723 Central Av
- " Mary, wid. Geo. h. 1271 State Av
- Donnewell Peter, cab.mkr. bds. 1721 Central Av
- Donney Wm. C. rooms 625 Central Av
- D'Onofrio Nicandro, tailor, 113 E. Court
- " Nicola, tailor, 109 E. Court
- Donogh Robt. O. cashier, 517 Sycamore, res. Kenton County, Ky
- Donoghue Ella, tel. op. h. 1130 W. 6th
- " Johanna, wid. Michael, h. 1130 W. 6th
- Donoho Bridget, h. 1050 Gilbert Av
- " W. C. trav. salesman, 1 E. Front
- Donohoe Anna, tel. op. h. 928 W. 8th
- " Dennis, section hand, bds. 1000 McLean Av
- " E. J. messenger, U. S. Ex. Co. h. 928 W. 8th

**WURLITZER**

**Pianos & Organs**

IN GREAT VARIETY.

AT ALL PRICES. TIME OR CASH.

**MUSICAL INSTRUMENTS 117-121 EAST 4<sup>TH</sup> ST.**

**Donohoe—Continued.**

- " Ella F. clk gen'l manager's office, C.N.O. & T.P.Ry., h. 928 W. 8th
- " John, lab. h. 3770 Dodsworth Av
- " Nora E. saleslady, 127 E. 4th, h. 928 W. 8th
- " Richard, jeweler, h. 928 W. 8th
- Donohoo Levi A. policeman, h. 1014 Conside Av
- Donohue Bridget, wid. John, h. 1116 Oehler
- " Caroline R. wid. John W. h. 2117 Auburn Av
- " Chas. J. pressman, wks. Keystone Printing Co. res. Covington
- " Chas. T. salesman, 121 W. 4th, res. Hartwell
- " Cornelius, lab. h. 752 W. 4th
- " E. R. atty. 77 Blymyer Bldg, h. 2117 Auburn Av
- " Edward, foreman, H. J. Conkling, h. 719 E. 6th
- " Elizabeth, wid. Michael A. h. 1050 Fagin
- " Ellen, wid. Thos. h. 2707 Cleinview Av
- DONOHUE & HAIGH.**  
(John T. D. & Chas. H.) Contractors and Builders; Job Work Promptly Attended to, rear 7 W. 9th b. Vine and Race; Telephone Main 4131—R
- " Jas. expressman, s.w.c. 4th and Walnut, h. 1116 Oehler
- " Jas. vice pres. The E. J. Nolan Plumbing Co. 604 Main, h. 891 Wehrman Av
- " Jas. yard clk. C.&O.Ry. at C.C.C.&St.L. Ry. nr. Harriet, res. Covington
- " Jerry A. car repairer, h. 2119 Hatmaker
- " John, contractor, 2518 Spring Grove Av
- " John, expressman, h. 1116 Oehler
- " John E. driver, h. 2976 Henshaw Av
- " John F. bridge bulder, h. 1107 W. 8th
- " John J. printer, h. 44 Riley al. b. Pike and Lawrence
- " John T. (D. & Haigh) rear 7 W. 9th, h. 931 W. Court
- " Jos. molder, rooms 1206 Sycamore
- " Jos. R. pressman, h. 1050 Fagin
- " Julia, teacher, Oylor School, h. 3421 W. 8th
- " Kate D. wid. John, h. 44 Riley al. b. Pike and Lawrence
- " Mamie A. stenographer, 403 Bell Block, h. 1050 Fagin
- " Margaret, wid. John, h. 752 W. 4th
- " Martin, elevator conductor, h. 3421 W. 8th
- " Michael F. teamster, h. s. s. Township b. Henshaw Av. and Sidney Av
- " Rose H. b. k. 58 Main, res. Covington
- " Sallie C. stenographer, 401 Carlisle Bldg, h. 1793 Sycamore
- " Thos. expressman, s.w.c. 4th and Walnut, h. 1116 Oehler
- " Thos. ironwkr. h. 1205 Gest



**Cut-Rate**  
**RUBBER**  
**STORE.**  
**Cattell**  
**604 Vine St.**



**Compare** *Our Price with Others  
Quality against Quality.**And we know you will be satisfied that  
we are the leaders in***HARDWARE, CUTLERY and TOOLS.****THE  
HARD  
WARE  
STORE****PICKERING'S**  
5th and Main Sts.**DONOHUE WM.,**Plumbing and Gas Fitting; Sewer and  
Drain Pipe Work, 1833 Sycamore Av.,  
Mt. Auburn; Telephone North 2160;  
Residence, 1798 Sycamore

- " Wm. steamfitter, h. 1116 Oehler
- " Wm. C. mach. op. h. 2707 Cleinview Av
- See also "Donahue"
- Donovan Abbie, wid. Cornelius, h. 303 W. 2d
- " Anna, wid. Edward, h. 672 State Av
- " Anna M. h. 2527 Hackberry
- " Bridget, wid. Bartholomew, h. 3114 Borr-  
man Av
- " Chas. clk. h. flat 1, 529 Elm
- " Chas. teamster, h. s. s. Syracuse east of  
Wehrman Av
- " Daniel, lab. h. 1013 State Av
- " Daniel, shoemkr. h. 812 Lock
- " David, lab. bds. Adelheid Phillipps', e. s.  
2d Av
- " Dennis, coal, 812 Lock
- " Dennis, fireman, h. 2222 Boone
- " Dennis, lab. h. 2232 Kenton
- " Dennis, saloon, 512 E. 8th, h. 820 Lock
- " Dennis, jr. lather, h. 2232 Kenton
- " Ella, cigarmkr. h. 610 Lock
- " Ellen, wid. Timothy S. h. 2611 Zeltner
- " Geo. H. lieut. Ladder Co. No. 6, h. 819  
Main
- " Grace, seamstress, bds. 232 W. 7th
- " Hannah, dressmkr. h. 2232 Kenton
- " Irene, telephone op. h. 669 Delhi Av
- " J. C. h. 949 W. 9th
- " J. H. biller, People's Theater
- " J. J. plasterer, h. 2204 May
- " J. Thos. clk. P.C.C.&St.L.Ry. Freight De-  
pot, res Covington
- " Jas. mach. h. s. s. Perin nr. Evans
- " Jas. G. baker, h. 833 Laurel
- " Jennie, saleslady, 10 W. 4th, h. 1013  
State Av
- " Jeremiah, hodcarrier, h. 2206 May
- " Jeremiah shoemkr. h. 820 Lock
- " Jeremiah T. shoemkr. h. 610 Lock
- " Jerry, porter, rooms flat 14, 626 W. 4th
- " John, rooms 510 Hannibal
- " John, express messenger, h. 315 New
- " John, lab. h. 2232 Kenton
- " John, lab. h. 418 Carlisle Av
- " John C. jr. teacher of music, Public  
Schools, h. 949 W. 9th
- " John F. packer, h. 552 E. 8th
- " John J. driver, h. 421 Sycamore
- " John T. cik. h. 333 Kilgour
- " Jos. pressfeeder, h. 1111 W. 8th
- " Jos. J. city fireman, h. 2019 Whiteman
- " Katie, cigarmkr. h. 610 Lock
- " Kate, wid. Timothy, h. 212 Broadway  
& Lang, (Wm. H. D. & H. Alphonse L.)  
shirtnkrs. 32 E. 8th
- " Mrs. Laura, h. flat 40, 510 Lock
- " Leona, h. 919 Main
- " Maggie, h. 812 Lock

**The Lawrence-Hall Electric Co.****ARC LAMPS.**

219 WEST FOURTH STREET.

**Donovan—Continued.**

- " Martin, lab. h. 2351 Price Hill Road
- " Mary, h. 104 W. 6th
- " Mary, res. Home for the Aged Poor, Flor-  
ence Av
- " Mary, tel.op. W. U. Tel. Co. h. 2232 Kenton
- " Mary, wid. Edward, h. s. s. Perin nr.  
Evans
- " Mary, wid. Michael, h. 2351 Price Hill  
Road
- " Mary, wid. Patrick, h. 1014 Grand Av
- " Nora, wid. Timothy, h. 610 Lock
- " Patrick, trav. salesman, American Oak  
Leather Co
- " Patrick E. bkbinder, wks. American Book  
Co. res. Ludlow, Ky
- " Patrick H. bartender, h. 305 15th
- " Patrick H. capt. Ladder Co. No. 1, h. flat  
1, 529 Elm
- " R. Emmett, clk. h. flat 1, 529 Elm
- " Robt. h. 669 Delhi Av
- " Mrs. Rosine, h. 617 E. 6th
- " Sarah, wid. Daniel, h. 418 Carlisle Av
- " Thos. driver, bds. 1584 Gest
- " Thos. lather, h. 1327 Clay
- " Thos. plumber, h. 1119 Race
- " Thos M. ins. agt. top floor Bell Block,  
h. 621 Neave
- " Timothy, bartender, h. 820 Lock
- " Timothy. lab. h. 509 E. 12th
- " Walter, lumber measurer, h. rear 1534  
Freeman Av
- " Wm. pressman, h. flat 40, 510 Lock
- " Wm. H. (D. & Lang) 32 E. 8th, h. 949  
W. 9th
- " Wm. J. compounder, h. 212 Broadway
- " Wm. J. switchman, h. 1554 W. 6th
- See also "Donavan"
- Donzida Louis, bartender, rooms flat 9, 32 E.  
9th
- Doob Leo, wh. embroideries, 108 W. 3d, h.  
868 Lexington Av
- Doodeward Abraham, cutter, h. 1049 John
- " Anna, saleslady, The Fair, h. 1049 John
- " I. manager L. Katz, 425 Central Av. h.  
1049 John
- " Jos. auctioneer, h. 1049 John
- " Reuben, h. 1049 John
- " Sarah, seamstress, h. 1049 John
- Doody Patrick, switchman, h. 2311 Price Hill  
Road
- Doogan Jas. E. helper, h. 838 Hopkins
- " Jos. T. driver, h. 708 David
- " Jos. T. jr. h. 708 David
- " Margaret, order clk. h. 708 David
- See also "Dugan"
- Dooin Chas S. ballplayer, h. 256 Mayapple
- " John E. cutter, h. 3047 Eastern Av
- " Margaret. h. 256 Mayapple
- " Mary, tailor shop, 256 Mayapple
- " Robt. cutter, h. 256 Mayapple
- Doolan Anna M. asst. b. k. 334 W. 4th, h.  
974 Ludlow Av
- " Anthony, porter, h. 713 W. 7th
- " Eri T. clk. 305 E. Pearl, h. 3751 Beech-  
mont Av
- " Geo. blksmith, h. 929 Hopkins
- " Jas. porter, h. 235 E. 3d
- " John. res. Home for the Aged Poor, Flor-  
ence Av
- " John. blksmith, h. 1310 Baymiller
- " John A. salesman, 20 W. 5th, h. 713 W.  
7th
- " Jos. clk. n.e.c. 6th and Race, h. 713 W.  
7th
- " Mary, h. 512 Dandridge
- " Patrick, blksmith, h. rear 931 Hopkins
- " Patrick J. h. 974 Ludlow Av
- " Peter F. salesman, 20 W. 5th, h. 713 W.  
7th
- " Wm. blksmith, h. 834 Oliver
- " Wm. jr. clk. 232 W. 4th, h. 834 Oliver
- Dooley Anna, wid. Thos. h. 909 Barr
- " Anna A. stenographer, 40 Vine, res. John  
J. Dooley's, Shady Lane
- " C. D. contracting agt. B.&O.S.W.Ry., Con-  
tinental Line and Central State Des-  
patch, 428 Walnut, h. 912 Morris
- " Catharine. h. 3731 Sachem Av
- " Chas. stonemason, rooms 511 Sycamore
- " Edwin L. mach. res. John J. Dooley's,  
Shady Lane

**Dooley—Continued.**

" Eliza, wid John, h. 797 E. 6th  
 " Jas. shoemkr. h. 518 E. 6th  
 " Jas. wrapper, h. 2137 Winchell Av  
 " John, clk. h. 908 Hopkins  
 " John, fruits, bds. 413 E. Front  
 " John, lab. h. 512 E. 12th  
 " John, shoemkr. h. 518 E. 6th  
 " John H. mach hand, h. 2137 Winchell Av  
 " John J. clk. 654 Main  
 " John J. coachman, 3 Estelle  
 " John J. stable boss, h. Shady Lane b.  
 Observatory Av. and Erie Av  
 " Jos. plumber, h. 532 E. 8th  
 " Julia, shoe stitchee, h. 518 E. 6th  
 " Julia, wid. Jos. h. 532 E. 8th  
 " Mary, h. 532 E. 8th  
 " Mary, wid. Jas. h. 946 Barr  
 " Mary L. stenographer, 1232 Union Trust  
 Bldg, res. Glendale  
 " Michael, planomkr. h. 742 Hopkins  
 " Patrick J. plumber, h. 532 E. 8th  
 " Peter, janitor, rooms 39 E. 3d  
 " Peter J. h. 742 Hopkins  
 " Rose, seamstress, bds. 921 Clark  
 " Sarah wid. John. res. Home for the  
 Aged Poor, Florence Av  
 " Sarah, wid. Michael, h. 742 Hopkins  
 " Thos. M. h. 1443 Walnut  
 " Wm. A. plumber, h. 532 E. 8th  
 " Wm. B. asst. pressman, wks. American  
 Book Co. res. Covington  
 " Wm. P. electrician, h. w. s. Hays Av. north  
 of West Fork Road  
 See also "Duley"  
 Doolittle Edward J. clk. h. 3½ Convent  
 Place  
 " J. K. atty. room 43, 448 Main, rooms Den-  
 nison Hotel  
 " Jennie, wid. Guy, h. 320 E. 7th  
 " Mrs. Maggie, h. 3½ Convent Place  
 Doorley Ella, wid. Dennis, h. 519 W. 2d  
 " John, helper, h. 519 W. 2d  
 Doppeide Fred. h. 2708 Hoff Av  
 " Harry, h. 2708 Hoff Av  
 Dopp Mrs. Mercy S. h. 2142 Gladstone Av  
 " Wm. clk. 2264 Eastern Av. h. 2142 Glad-  
 stone Av  
 Doppes Bernard C. blksmith, h. 3901 Edge-  
 wood Av  
 " Mrs. Bernardina, h. 1532 Baymiller  
 " Catherine, wid. J. August, h. 1044 Purcell  
 Av  
 " Mrs. Clara, h. 1611 Walnut  
 " Geo. A. helper, h. 1532 Baymiller  
 " J. B. grocery, 3901 Edgewood Av  
**DOPPE THE J. B. SONS LUMBER CO.,**  
 J. H. Doppes, President; J. Charles  
 Doppes, Vice President; Joseph A.  
 Bauers, Secretary; Dealers in all kinds of  
 Rough and Dressed Building Lumber;  
 also, Sash, Doors, Blinds and Moulding,  
 1244 to 1266 Gest; Telephone West 37  
 " J. Bernard, h. 1025 Pine  
 " J. Chas. vice pres. The J. B. Doppes Sons  
 Lumber Co. 1244 Gest, h. 541 Purcell Av  
 " J. H. pres. The J. B. Doppes Sons Lum-  
 ber Co. 1244 Gest, h. 1003 Seton Av  
 " John J. peddler, h. 1532 Baymiller  
 Doppler Adam, woodwkr, h. 1990 Harrison  
 " Andrew F. h. 900 Betts  
 " Anna, wid. Nicholas, h. 2110 Freeman  
 Av  
 " Anna C. tailoress, h. 2110 Freeman Av  
 " August G. barber, h. 844 Clark  
 " Barbara, wid. Nicholas, h. 327 Fairview  
 Av  
 " Chas. teacher, 1st Intermediate School, h.  
 610 W. 7th  
 " Henry, (D. & Peters) 35 W. Court, h. 1666  
 Queen City Av  
 " John, woodwkr. h. 1677 Montrose  
 " Jos. barber, 844 Clark  
 " & Peters, (Henry D. & Adolph P.) poultry,  
 35 W. Court  
 " Phillip, painter, bds. 814 Clark  
 Dorain Belle, clk. h. 833 Richmond  
 " John J. mach. h. 833 Richmond  
 " Maggie, seamstress, h. 833 Richmond  
 " Mollie C. telephone op. h. 833 Richmond  
 Doram Jos. porter, h. 754 Pennock al. b.  
 Cutter and Linn

**WURLITZER**

A LARGE LINE OF  
**The "New Century"**  
**Music Boxes.**  
**MUSICAL INSTRUMENTS 117-121**  
**EAST 4<sup>TH</sup> ST.**

Doran Anna M. stenographer, 216 E. 9th, h.  
 2817 McMicken Av  
 " Chas. cigarmkr. h. 208 W. Front  
**DORAN CHAS. L.,**  
 Reporter Cincinnati Post; Residence;  
 409 Broadway  
 " & Co. (Geo. W. D.) lumber, 406 W. Court  
 " Edward, coal, 402 Lock, h. 330 Lock  
 " Edward, stable boss, h. 1069 Clark  
 " Geo. W. (D. & Co.) also, b. k. S. Kuhn &  
 Sons, h. 408 W. Court  
 " Mrs. Harriet A. h. 4040 Hamilton Av  
 " Hugh, grocery, 326 Lock  
 " Hugh J. engineer, h. 2424 W. 6th  
 " Jas. E. driver, h. 320 Lock  
 " Jas. H. b. k. C. H. Dater & Co. h. 1164  
 Bates Av  
 " John, lab. h. 3318 Southside Av  
 " John, painter, h. 1069 Clark  
 " John W. collector, h. 1666 Central Av  
 " Jos. carp. h. 1069 Clark  
 " Kate, saleslady, h. 3318 Southside Av  
 " Maggie, wid. Miles, h. 3318 Southside Av  
 " Margaret, wid. John, h. 1069 Clark  
 " Mrs. Mary, h. 320 Lock  
 " Mary, clk. h. 1069 Clark  
 " Mary, stenographer, 41 Wiggins Block, h.  
 3318 Southside Av  
 " Mollie, wid. John W. h. rear 420 W. Court  
 " Michael, carp. h. 2817 McMicken Av  
 " Patrick, bds. 600 W. 3d  
 " Paul, carp. h. 2805 McMicken Av  
 " Peter, expressman, h. 408 W. Court  
 " Robt. engineer, rooms 937 State Av  
 " Thos. F. shoemkr. h. 2817 McMicken Av  
 " W. F. policeman, h. 128 Garfield Place  
 " Wm. carp. h. 2817 McMicken Av  
 " Wm. lab. bds. 413 E. Front  
 " Wm. notions, 334 Lock, h. 320 Lock  
 " Wm. jr. driver, h. 320 Lock  
 Dorcau Toma, lab. bds. 2182 Buck  
 Dorchester Heights Subdivision, office, 540  
 Main  
 Dordaller, Geo. stair builder, h. 1160 Harri-  
 son Av  
 " Geo. teamster, h. 2019 Central Av  
 " John, bklayer, h. 2172 Buck  
 " John, cooper, h. 1160 Harrison Av  
 " John, stock drover, h. rear 1014 York  
 " John P. driver, h. rear 1014 York  
 " Lizzie, saleslady, h. 1160 Harrison Av  
 " Matt. paper hanger, h. 1162 Harrison Av  
 " Peter, lab. h. rear 1014 York  
 Dore Allie, laundress, German Protestant  
 Orphan Asylum  
 " Jas. mach. h. 936 Laurel  
 " Jas. mach. h. 925 Clinton  
 " Patrick H. turner, h. 56 Plum  
 Doren Wm. coachman, 732 S. Crescent Av  
 Dorenbusch Adolph, music folder, h. 69 Mul-  
 berry  
 " Bernard, turner, h. 69 Mulberry  
 See also "Dornbusch"

## OUR BINDER

Does work in all the latest and  
 most approved styles. He can suit  
 you as to work and price. Call  
 on us for anything in his line.

**Western Methodist Book Concern**

**JENNINGS & PYE, Agents,**  
 220 and 222 W. Fourth Street.

**A FISHERMAN'S LUCK**

*May be increased,  
If he buys his requisites from us.*  
**Poles, Reels, Tackle, Hooks, Etc.**

**THE  
HARD  
WARE  
STORE**

**PICKERING'S**  
5th and Main Sts.

Dorenkemper Henry, daily market, 1840 Baltimore Av  
Dorer Oscar, cook, h. n.w.c. 2d and Main  
Dorethy Deila, wid. Jas. h. 1914 Colerain Av  
Dorey Daniel F. mach. h. 1629 Pulte  
" Edward J. engineer, h. 1629 Pulte  
" Ellen, wid. Robt. h. 1629 Pulte  
Dorff Mrs. Sarah, h. 210 E. 6th  
Dorfman B. H. manager Star Furniture Co.  
1512 Central Av. h. 637 W. 6th  
" Jacob, clk. 1512 Central Av. h. 637 W. 6th  
" Jos. clk. 27 W. 6th, h. 637 W. 6th  
Dorger Bernard L. soapmkr. h. 4162 Wiltler  
**DORGER FRANK J.,**  
Attorney at Law, Office, 1007 and 1008  
Union Trust Bldg; Telephone Main 252;  
Residence, 3015 Fairfield Av  
" Herbert J. h. 4162 Wiltler  
" John F. real estate, h. 844 Sulre Av  
" Mary, wid. John, h. 1136 Gest  
" Philip, student, h. 844 Sulre Av  
See also "Doerger"  
Dorken Bridget, wid. Patrick, res. Home for  
the Aged Poor, Florence Av  
Dorks Amor C. clk. 443 E. 6th, h. 507 W.  
McMicken Av  
" Mrs. Carrie, tailor shop, 507 W. McMicken  
Av  
Dorland Harry E. h. 408 E. 3d  
Dorman A. R. trav. salesman, 41 Race, res.  
Madisonville  
" Edward, h. e. s. Gulow b. Hoffner and  
Blue Rock  
" Fred. gardener, h. e. s. Este Av., Winton  
Place  
" G. I. trav. salesman, 308 Elm  
" Henry, gardener, h. e. s. Este Av., Winton  
Place  
" Henry, teamster, rooms 416 John  
" Herman, gardener, h. e. s. Este Av., Winton  
Place  
" J. C. gen'l freight and passenger agt.  
Memphis, New Orleans & Cincinnati  
Packet Co. 222 E. Front, res. Madisonville  
" Josie, wid. Edward, h. 1357 Lincoln Av  
" Louisa, wid. Christian, h. e. s. Gulow b.  
Hoffner and Blue Rock  
" Richard, salesman, 418 Main, res. Loveland  
" Mrs. S. B. office secy. American Christian  
Missionary Society, res. Carthage  
" Wm. C. presser, h. e. s. Gulow b. Hoffner  
and Blue Rock  
Dormer Arnold R. clk. 231 Walnut, h. flat  
7, n.e.c. Reading Road and Blair Av  
" Babetta, wid. Arnold, h. flat 5, 132 W.  
McMillan  
" Bros. Co. (The), proprs. Queen Stocking  
Co., Edward M. Marks, pres. and treas.  
331 W. 3d  
" Cecelia, wid. Max, h. flat 7, n.e.c. Reading  
Road and Blair Av

**SAFE INVESTMENTS.**

After thorough physical, financial and legal investigations, we buy direct, entire issues of Municipal Bonds, and offer them in amounts to suit purchasers. Correspondence and Personal Interviews solicited.

Interest paid on deposits, on a new plan.

**RUDOLPH KLEYBOLTE & CO.**

Ground Floor, First National Bank Building.

**Dormer—Continued.**

" Rose E. h. flat 5, 132 W. McMillan  
Dorney Mary, h. 1805 Vine  
" P. & Co. manufacturing jewelers, 608 Elm  
" Peter, (P. D. & Co.) 608 Elm, h. 1805 Vine  
Dorn Anna M. wid. Conrad, h. 1638 Walnut  
" Barbara, wid. Bernard, h. 1404 Walnut  
" Conrad, wagonmkr. 1638 Walnut, h. 2229  
Rice  
" Eli, peddler, h. 754 Barr  
" Jos. W. h. 1311 Harrison Av  
" Louis, bartender, 4101 Davis Lane  
" Margaret, wid. G. Fred. h. 3720 Mead Av  
" Nicholas, h. 1311 Harrison Av  
" Norma, clk. 324 W. 6th, h. 4050 Eastern Av  
" Wm. porter, h. 1717 Elm  
" Wm. F. h. 4050 Eastern Av  
" Wm. J. saloon, 1311 Harrison Av  
Dorna August F. h. 619 E. 5th  
" Fred. saloon, h. 619 E. 5th  
" Jacob, carpet layer, h. 1200 Main  
" May, waitress, h. 619 E. 5th  
Dornbach Adam, lab. bds. 1218 Harrison Av  
Dornbecker Harry, railroader, h. 2346 Warsaw Av  
" John, mach. hand, h. 2346 Warsaw Av  
" Peter, saloon, 711 Freeman Av  
" Wm. mach. hand, h. 2346 Warsaw Av  
Dornberg Helen, stenographer, 15 W. 3d, h.  
810 W. 9th  
Dornberger Geo. H. upholsterer, h. 2901 Jefferson Av  
" Peter W. painter, h. 752 Straight  
Dornbusch Henry E. tanner, h. 2648 Cook  
" John, carp. bds. 326 Plum  
Dorne Fred. W. h. 1705 Freeman Av  
" Peter P. blksmith, h. 1705 Freeman Av  
Dornette Carrie, dressmkr. h. 1836 Fairmount  
Av  
" Chas. E. student, h. 1841 Fairmount Av  
" Dora, wid. Wm. h. 1028 Noble Court  
**DORNETTE EDWARD H.,**  
Architect and Superintendent, Rooms 58  
to 58 Pickering Bldg, s.e.c. 5th and  
Main; Residence, McKinley Av., Westwood  
" Geo. A. student, h. 1841 Fairmount Av  
" Henry, stenographer, 101 Neave Bldg, h.  
1836 Fairmount Av  
" Henry, vice pres. The J. Dornette & Bro.  
Co. 1250 Harrison Av. h. 1841 Fairmount  
Av  
" Henry F. clk. s.w.c. 6th and Carr, h. 32  
Conklin  
" Henry W. mach. hand, h. 1841 Fairmount  
Av  
" The J. & Bro. Co., John Dornette, pres.;  
Henry Dornette, vice pres.; John Dornette,  
jr. secy. and treas.; John L. Dornette,  
asst. secy. and treas.; office furniture,  
1250 Harrison Av  
" John, pres. The J. Dornette & Bro. Co.  
1250 Harrison Av, h. 1836 Fairmount Av  
" John, jr. secy. and treas. The J. Dornette  
& Bro. Co. 1250 Harrison Av. h. 2514  
Luckey Av  
" John L. asst. secy. and treas. The J. Dornette  
& Bro. Co. 1250 Harrison Av. h.  
1841 Fairmount Av  
" Otto C. clk. 311 Mercantile Library Bldg,  
h. 1836 Fairmount Av  
" Wm. F. b. k h. 824 York  
Dorney John, h. 1914 Kemper Lane  
" Robt. J. policeman, h. 1739 Columbia Av  
Dornhagen Henry, ornament, h. 1704 Main  
Dornheggen Bertha, stenographer, 550 Main,  
h. 209 Broadway  
" Elizabeth, wid. Fred. h. 209 Broadway  
" Fred. barber, h. 209 Broadway  
" J. H. pharmacist, 2062 Eastern Av. h.  
2530 Eastern Av  
" Melissa, dressmkr. h. 209 Broadway  
Dornseifer Frank E. mer. tailor, 3833 Colerain Av  
" Jewelry Co., L. E. Dornseifer, propr. 4014  
Hamilton Av  
" John N. carr. trimmer, h. 3823 Edgewood  
Av  
" L. E. propr. Dornseifer Jewelry Co. 4014  
Hamilton Av.; also, pres. Square Deal  
Buggy Co. 4226 Spring Grove Av. h. 3833  
Colerain Av

**Dornseifer—Continued.**

- " Sarah F. h. 3833 Colerain Av  
 " Stanley L. h. 3823 Edgewood Av  
 Dorow Herman, sausagemkr. bds. 31 E. Court  
 Dorr Chas. F. drug clk. s.w.c. 15th and  
 Race, h. 806 Findlay  
 " Henry W. conductor, h. 806 Findlay  
 " Herman J. driver, h. 1730 Hanfield  
 " John, cab.mkr. h. 806 Findlay  
 " John C. painter, h. 1646 State Av  
 " Josephine, dressmkr. h. 1413 John  
 " Mayme R. milliner, 3323 Warsaw Av. h.  
 1413 John  
 " Wm. grinder, h. 1158 Herschel Av  
 " Wm. lab. h. 1158 Herschel Av  
 See also "Doerr"  
 Dorrman Mrs. Caroline, h. e. s. Douthwait  
 Av. west of Virginia Av  
 " Geo. stock-keeper, res. Mrs. Caroline  
 Dorrman's, Douthwait Av  
 " John, jr. mach. hand, h. e. s. Douthwait  
 Av. west of Virginia Av  
 Dorsch Fredericka, wid. Fred. h. 215 Wood-  
 ward  
 " Geo. tailor, 1338 Walnut  
 " John, tinner, h. 1918 Montrose  
 " Louis H. painter, h. 1918 Montrose  
 " Margaret, h. 1918 Montrose  
 " Mary, wid. Jos. h. 2910 Vaughn  
 " Michael, elbowmkr. h. 1918 Montrose  
 Dorschug A. J. manager The Dorschug Co.  
 304 E. 4th, h. 3418 Carthage Pike  
 " Co. (The), D. C. Keller, pres.; J. Schneid-  
 er, secy.; A. J. Dorschug, manager; gas  
 fixtures, 304 E. 4th  
**DORSCHUG F. P.,**  
 Physician; Office and Residence, 236 E.  
 Rochelle; Telephone North 1072  
 " Simon, pretzel baker, 3418 Carthage Pike  
 Dorse A. Mary, h. 349 Shiloh  
 " Albert E. clk. B.&O.S.W.Ry. Freight De-  
 pot, h. 24 Findlay  
 " Jacob, jr. collector, 951 Freeman Av. h.  
 349 Shiloh  
 " Katie, h. 349 Shiloh  
 " Louisa, h. 349 Shiloh  
 Dorsel August, treas. The G. & B. Gerdes  
 Co. 60 Main, h. 3216 Hackberry  
 Dorsey Anna, laundress, h. 919 Gest  
 " Armster, cook, h. 504 Elizabeth  
 " Rev. C. W. h. 518 Shillito  
 " Carrie, wid. Berry, h. 210 Richmond  
 " Chas. rooms flat 5, 524 W. 5th  
 " Chas. G. teamster, h. s.w.c. Beechwood  
 Av. and Cinnamon  
 " Chas. H. porter, h. 518 Shillito  
 " Chas. M. h. 2458 W. 6th  
 " Chas. P. messenger, Adams Ex. Co. h. 615  
 W. 8th  
 " Edward, cement paver, h. 1247 W. 7th  
 " Edward, lab. h. 24 Avery nr. Park  
 " Eliza, wid. John, h. 2354 Kemper Lane  
 " Frank, driver, h. 736 W. Front  
 " George, lab. h. 525 George  
 " Geo. D. lab. h. 2415 Gilbert Av  
 " Harry J. metalwkr. h. 320 Milton  
 " Hattie, h. 504 Elizabeth  
 " Hattie, domestic, h. 409 Oliver  
 " Hugh L. salesman, n.e.c. 5th and Vine,  
 h. 435 Pioneer  
 " Isaac, porter, h. 421 Park  
 " Mrs. Isabella, h. 518 Shillito  
 " J. A. ins. agt. room 407, n.e.c. 5th and  
 Race, h. room 72, 225 E. 4th  
 " Jas. driver, h. 736 W. Front  
 " Jas. J. printer, h. 1709 Highland Av., Mt.  
 Auburn  
 " Johanna, wid. Patrick, h. 565 Boal  
 " Johanna, wid. Garrett, h. s.w.c. Beech-  
 wood Av. and Cinnamon  
 " John, teamster, h. 732 Armory Av  
 " John, teamster, h. s.w.c. Beechwood Av.  
 and Cinnamon  
 " John F. foreman, h. 1709 Highland Av.,  
 Mt. Auburn  
 " Jos. lab. bds. 1206 Gest  
 " Lillie J. dressmkr. h. 1417 Race  
 " Mamie G. h. 1709 Highland Av., Mt. Au-  
 burn  
 " Maria, wid. Patrick, h. 736 W. Front  
 " Martin, lab. bds. 832 W. 5th  
 " Mary, wid. Edward, h. 2200 Loth

**WURLITZER**  
 AGENTS FOR THE  
**STECK PIANO**  
 AND OTHER LEADING MAKES.  
 MUSICAL INSTRUMENTS 117 E. 4<sup>th</sup> ST.

**Dorsey—Continued.**

- " Mary L. dressmkr. h. 1417 Race  
 " Merrill I. porter, h. 518 Shillito  
 " Michael J. clk. Adams Ex. Co. res. New-  
 port  
 " Patrick, asst. yardmaster, B.&O.S.W.Ry.  
 8th and Millcreek, h. 321 Park  
 " Patrick, salesman, rooms 457 E. 5th  
 " Richard C. stenographer, h. flat 2, 1376  
 Myrtle Av  
 " Robt. varnisher, h. s.w.c. Beechwood Av.  
 and Cinnamon  
 " Thos. driver, h. 736 W. Front  
 " Rev. W. W. pastor St. John A. M. E.  
 Zion Church, h. 731 W. 7th  
 " Wm. lab. h. 1023 Zachary  
 " Wm. teamster, h. 713 Wade  
 Dorst Arno A. b. k. Dorst & Co. h. 377 How-  
 ell Av  
 " Mrs. Caroline, (D. & Co.) 14 Lion Bldg,  
 h. 377 Howell Av  
 " Carrie, wid. Wm. J. h. 222 Mulberry  
 " Clarence, clk. h. 43 Back  
 " Clarence, mach. h. 1309 Cutter  
 " & Co. manufacturing jewelers, 14 Lion  
 Bldg  
 " Henry, clk. n.e.c. 3d and Baymiller, h. 840  
 Oliver  
 " Jacob, with Dorst & Co. 14 Lion Bldg, h.  
 377 Howell Av  
 " Jas. lab. bds. 1022 Gilbert Av  
 " John, carr.wkr. h. 2137 Colerain Av  
 " John A. clk. Sta. C, P. O. h. 433 Armory  
 Av  
 " John C. mach. h. 1309 Cutter  
 " John L. membership secy. Y. M. C. A.  
 n.w.c. 7th and Walnut, h. 1120 York  
 " Josephine, wid. Louis, h. 43 Back  
 " Louis, teamster, h. 53 Mulberry  
 " Minnie, wid. Louis, h. 1832 Freeman Av  
 Dortch Mary J. h. 803 Carlisle Av  
 Dorticos Juan P. cigar packer, bds. 228 Lud-  
 low  
 Dosch Katherine, wrapper, h. 1031 Wade  
 " Henry, horseshoer, h. 1031 Wade  
 Doscher Bros. (Henry & John) candies, 152  
 W. 5th  
 " Edward, mach. hand, h. 455 Torrence  
 Road  
 " Fred, stonemason, h. 455 Torrence Road  
 " Harry C. clk. 152 W. 5th, h. s.w.c. Ro-  
 chelle and Sander  
 " Henry, (D. Bros.) 152 W. 5th, h. s.w.c.  
 Sander and Rochelle  
 " John, (D. Bros.) 152 W. 5th, h. s.w.c.  
 Sander and Rochelle  
 " John H. salesman, 152 W. 5th, h. s.w.c.  
 Sander and Rochelle  
 " Minnie, clk. h. s.w.c. Rochelle and San-  
 der

See also "Doescher"



**Cut-Rate**  
**RUBBER**  
**STORE.**  
**Cattell**  
 604 Vine St.

**QUALITY** *50 years study*  
—to get the best.—  
**PRICE** *A Magnet*  
—that brings you back.—  
**HARDWARE, CUTLERY and TOOLS.**

THE  
HARD  
WARE  
STORE

**PICKERING'S**  
5th and Main Sts.

Doscov Genu, lab. bds. 2133 Turner  
Dosenbach Chas. J. engineer, h. 1665 Montrose  
" Ida E. h. 3024 Colerain Av  
" Wm. J. bottler, h. 1665 Montrose  
Doshier John, lab. h. 2142 Florence Av  
Doss Annie E. (wid. Sylvester) dressmkr.  
1526 Eastern Av  
" Harry W. pilot, h. 1526 Eastern Av  
Dossset Sarah, wid. Jas. h. 4146 Spring  
Grove Av  
Dossman Louis, clk. freight claim dept. C.  
C.&St.L.Ry. res. Home City  
Dossmann Edward, butcher, h. 2862 Hen-  
shaw Av  
" Frank, barber, h. rear 931 Hopkins  
**DOSSMANN FRANK A.,**  
Agent Thos. Kirby Estate; also, Super-  
intendent Pan Handle Mining Co., Office,  
1322 Bremen; Residence, 2551 Western  
Av  
Dost Geo. confec. 1221 Main  
Doston Wm. H. barber, wks. 611 Plum, h.  
625 W. 4th  
Doth Henry, mach. hand, h. 411 Stone  
Dothe Frank, asst. supt. Ice Delivery Co.  
n.w.c. Race and Canal, h. 1728 Hanfield  
" Herman, musician, h. 1214 Walnut  
Dotson Chas. boxmkr. rooms 4193 Eastern Av  
" John F. trav. salesman, h. 509 W. 6th  
" Tolbert, h. Wine Press Road, Tusculum  
Heights  
☞ See also "Dodson"  
Dotterman Frank, cab.mkr. bds. 79 E. Mc-  
Micken Av  
" Mathias, cab.mkr. bds. 79 E. McMicken Av  
Dotterweich Geo. F. molder, h. 17 Calhoun  
Dottmann Harry J. wrapper, The Alms &  
Doepke Co. h. 822 Carlisle Av  
Doty Albert, clk. 213 E. Pearl, res. Cov-  
ington  
" Alfred V. painter, h. 1035 Oehler  
" Alice M. stenographer, 216 E. 3d. h. 8  
Eden Park Terrace  
" Arthur W. engineer, h. flat 12, 2 E. Mc-  
Micken Av  
" Calvin, lab. bds. 313 Kilgour  
" Chas. waiter, h. 531 W. 6th  
" Clara E. clk. W. U. Tel. Co. h. 2363 Kem-  
per Lane  
" Daniel E. bds. 313 Kilgour  
" Emanuel, lab. h. 2470 W. 6th  
" Geo. helper, h. 536 W. Liberty  
" Geo. H. penciler, h. 536 W. Liberty  
" J. L. electrician, rooms Hotel Oxford  
" Jas. fireman, h. 2526 Gilbert Av  
" John H. h. 1310 Freeman Av  
" Lee, h. 1604 Blue Rock  
" Maria, wid. Elias, h. 531 W. 6th  
" Mary, wid. Sanford, h. rear 1055 Noble  
Court  
" Mattie, domestic, h. 531 W. 6th  
" Maud, bds. 138 Opera Place  
" Oscar, ironwkr. h. 313 Kilgour

**The Lawrence-Hall Electric Co.**

**DYNAMOS  MOTORS.**

219 WEST FOURTH STREET.

Doty—Continued.

" Mrs. Sadie, cook, h. flat 12, 2 E. McMick-  
en Av  
" T. P. manager hat dept. n.w.c. 5th and  
Race, rooms Oxford Hotel  
" Viola, stenographer, 708 Neave Bldg  
" Wm. carp. bds. 1620 Hewitt Av  
" Wm. stonemason, h. 1758 Eastern Av  
Dotzauer Amelia, widow, h. 2111 Vine  
" Andrew, cooper, h. 4021 Hamilton Av  
" Andrew C. harnessmkr. h. 823 York  
" Andrew J. salesman, 535 E. Pearl, h. 618  
E. Pearl  
" Anna K. clk. 4124 Hamilton Av. h. 4112  
Kirby Av  
" Augusta, wid. Wm. G. h. 1624 Hoffner  
" Barbara M. furrier, h. 823 York  
" Chas. presser, h. 2140 Clifton Av  
" Chas. J. packer, h. 217 W. McMicken Av  
" Edward V. mach. hand, h. 217 W. Mc-  
Micken Av  
" Elizabeth, wid. John H. h. 4112 Kirby Av  
" Emma, at 1314 Vine, h. 1700 Hanfield  
" Geo. J. mach. h. 4112 Kirby Av  
" Harry G. conductor, h. 823 York  
**DOTZAUER J. GEO.,**  
Manufacturer and Dealer in Harness,  
Saddles, Whips, Blankets, Lap Robes,  
&c., 132 E. Court; Residence, 823 York  
" John F. clk. h. 4112 Kirby Av  
" L. E. harnessmkr. 3948 Spring Grove Av.  
h. 1641 Hoffner  
" Minnie, wid. Frank, h. 217 W. McMicken  
Av  
" Phillip, butcher, h. 4115 Mad Anthony  
" Wm. A. harnessmkr. h. n.w.c. Powers  
and C.H.&D.Ry  
Dotzengall Arthur H. clk. h. 2425 Eastern  
Av  
" Chas. H. clk. s.w.c. 4th and Plum, h. 2425  
Eastern Av  
" John, shoemkr. 2425 Eastern Av  
" Minnie, with The John Shillito Co. h. 2425  
Eastern Av  
" Sallie, clk. 1118 Bank, h. 2425 Eastern Av  
**DOUCETTE THE M. A. CARRIAGE CO.,**  
Maurice A. Doucette, President; Jacob  
H. Bromwell, Vice President; John E.  
Bruce, Secretary and Treasurer; Manu-  
facturers of Buggies, Surreys, Road  
Wagons, Runabouts, &c., Factory and  
Repository, 624, 626 and 628 W. 3d;  
Telephone Main 3744 ☞ See Advertis-  
ment in Front Department  
" Maurice A. pres. The M. A. Doucette Car-  
riage Co. 624 W. 3d, h. 1419 Pullan Av  
Doud Frank, driver, h. 411 New  
**DOUD JAMES J.,**  
Plumber, Gas and Steam Fitter, 313 E.  
4th; Telephone Main 1281; Branch, 3490  
Reading Road; Telephone North 1007;  
Residence, Dennison Hotel  
" John, hatter, wks. 512 Elm  
" Wm. J. foreman plumber, 313 E. 4th, h.  
2 Filson Place  
☞ See also "Dowd" and "O'Dowd"  
Dougherty Ann, wid. Patrick, h. 602 Syc-  
amore  
" Bridget E. widow, h. 22 Giffin  
" Chas. W. h. 454 E. 5th  
" Daniel, porter, h. 317 Smith  
" Delia, h. 80 Avery b. Mill and Stone  
" Gertrude, actress, h. 2354 Kemper Lane  
" John, bds. 615 E. 6th  
" John, complaint hand, s.w.c. 4th and  
Plum, res. Newport  
" John F. saloon, 314 E. 7th, h. 602 Syc-  
amore  
" Jos. electrician, h. 1007 E. McMillan  
" Jos. shoe cutter, h. 602 Sycamore  
" Kate, (wid. Wm.) b. h. 454 E. 5th  
" Lawrence, filler, h. 741 Burns  
" Margaret, wid. Jas. M. h. 2354 Kemper  
Lane  
" Mollie, h. 80 Avery b. Mill and Stone  
" Mary A. (wid. John) housekeeper, 751  
Wayne  
" Sophia, wid. John, h. 1208 Walnut  
" Mrs. Tillie A. forelady shoe fitting dept.  
622 Sycamore, res. Newport  
" Walter T. porter, 114 E. Pearl, res. New-  
port

**Dougherty—Continued.**

- " Wm. E. engineer, h. 423 York  
 See also "Daugherty" and "Doherty"  
 Doughman Bessie, forelady, h. 2359 Eastern Av  
 " C. E. salesman, h. 2463 Eastern Av  
 " Frank, fireman, bds. 254 Stanley  
 " Frank A. letter carrier, P. O. bds. 2614 Kemper Lane  
 " Geo. R. lab. h. 2359 Eastern Av  
 " James, rodman, County Surveyor's Office, h. 3228 Wold Av  
 " Mary J. wid. Daniel, h. 2461 Eastern Av  
 " Millard F. polisher, h. 4901 Harold  
 " Walter, (Yarbro & D.) 1909 Queen City Av. h. 2003 Queen City Av  
 " Walter M. elevatorman, h. 3433 Stathem Av  
 " Wm. clk. P. O. h. 3228 Wold Av  
 " Wm. E. fireman, h. flat 17, 217 Broadway  
 Doughnut Robt. paper hanger, rooms 614 Walnut  
 Doughty Chas. L. (The Chas. L. Doughty Advertising Agency) room 411, 519 Main, h. 4233 Langland  
 " The Chas. L. Advertising Agency, (Chas. L. Doughty) room 411, 519 Main  
 " Robt. E. salesman, h. 725 Richmond  
 " Robt. W. secy. U. S. Printing Co. s.w.c. 6th and Lock, res. Norwood  
 " Wes. clk. 355 W. 4th, res. Amella, O  
 " Wm. foreman, bds. 242 Pike  
 " Wm. M. student, h. 4233 Langland  
 Doughwaite Geo. lab. h. 325 W. Court  
 Douglas A. H. trav. salesman, s.w.c. 3d and Vine  
 " Agnes, dentist's asst. flat 18, 628 Elm, h. 4212 Fergus  
 " Arthur E. stationer purchasing dept. C.C. & St. L. Ry. h. 829 Betts  
 " Mrs. C. B. with The John Shillito Co. h. 215 W. 9th  
 " Chas. E. clk. 914 Poplar, res. Norwood  
 " Clarence P. asst. supt. h. 1020 Dayton  
 " David, cutter, h. 565 Carlisle Av  
 " Ella, pupil nurse, Cincinnati Hospital  
 " Flora M. stenographer, 1030 Broadway, h. 3239 Bishop  
 " Fred. lab. h. 332 W. Liberty  
 " Gavin, stenographer, Adams Ex. Co. h. 4212 Fergus  
 " Geo. A. granite, marble and bronzes, 511 Chamber of Commerce Bldg and n.e.c. Spring Grove Av. and Winton Road, res. Peabody Av., Madisonville  
 " Geo. A. mach. h. 903 Poplar  
 " Grace, wid. Alex. h. 602 Carlisle Av  
 " Helen, wid. Jas. D. h. 565 Carlisle Av  
 " Jas. rooms 1294 Jackson  
 " Jas. postal clk. R. M. S. h. 3239 Bishop  
 " John, pres. and treas. The John Douglas Co. 914 Poplar, res. Norwood  
 " The John Co., John Douglas, pres. and treas.; C. Schultze, secy.; water closet specialties, 900 Poplar; salesroom, 608 Main  
 " Mary, wid. Gavin, h. 4212 Fergus  
 " Millie, clk. 14 E. 6th, h. 4233 Fergus  
 " Peter, with The John Shillito Co. h. 4212 Fergus  
**DOUGLAS PLUMBING & HEATING CO.,**  
 E. W. Boston, Proprietor; Gas Fitting and Sewer Work, n.e.c. 8th and Plum; Telephone Main 3685  
 " Porter, supt. 914 Poplar, h. 903 Poplar  
 " Riley, hostler, rooms 722 W. 4th  
 " Robt. lab. h. 4212 Fergus  
 " Robt. trav. salesman, bds. 3405 Reading Road  
 " Robt. J. h. 3239 Bishop  
 " S. Benj. carp. 136 Mason, h. 138 Mason  
 " Samuel, foreman knitter, 110 W. 3d, h. 819 Vine  
 " W. L. Shoe Co., B. F. Porter, manager, 437 Vine  
 " Wm. F. printer, h. 4233 Fergus  
 " Wm. N. porter, 101 Carlisle Bldg  
 " Wm. T. railroad, h. 602 Carlisle Av  
 Douglass B. Arnett, messenger, R. E. Dunlap & Son's  
 " Bert, clk. n.e.c. 4th and Broadway, res. John E. Douglass, Ritchie Av

**Douglass—Continued.**

- " Castle Hall, n.w.c. 6th and Walnut  
 " Clarence, bellman, Burnet House, res. Covington  
 " Cornelia, wid. Jas. h. 322 New  
 " Cynthia, wid. Dawson, h. 333 E. 8th  
 " Daniel, molder, h. 814 Richmond  
 " Daniel, trav. salesman, h. flat 1, 924 Elm  
 " Edward F. shoemkr. h. 205 Webster  
 " Hattie, (wid. Thos. H.) restaurant, 544 W. 6th, h. 424 W. 6th  
 " Herbert M. painter, h. 1513 Moore  
**DOUGLASS HOWARD,**  
 Attorney at Law and Commissioner of Deeds, Office, Rooms 1, 2, 3, 4 and 10 Dickson Bldg, 141 E. 4th; Residence, Wilton Flats, s. s. McMillan b. Vine and Auburn Av  
 " Howard, jr. clk. The Lunkenheimer Co. h. Wilton Flats, McMillan st  
 " Jas. W. teamster, h. 205 Webster  
 " John, grate setter, h. 131 Opera Place  
 " John, lab. h. 2400 May  
 " John, lab. rooms 307 George  
 " John E. h. s. s. Ritchie Av. b. Stettinius Av. and Menlo Av  
 " John E. examining phys. The Western & Southern Life Ins. Co. n.e.c. 4th and Broadway, h. 3325 Graydon Av  
 " Lillian, manicure, h. 1720 Freeman Av  
 " Mrs. Mary, dressmkr. flat 2, 534 W. 5th  
 " Mary A. wid. Wm. L. h. 1009 Central Av  
 " R. G. trav. salesman, 116 W. 4th, bds. Dennison Hotel  
 " Robt. N. sawmkr. h. 3503 Southside Av  
 " S. A. dentist, 131 W. 9th and 933 Central Av. h. 131 W. 9th  
 " School, w. s. Alms Place b. Myrtle Av. and Chapel  
 " Tod, painter, rooms 326 W. 6th  
 " W. W. b. k. 17 Carew Bldg, res. Covington  
 " Wm. hodcarrier, h. flat 2, 534 W. 5th  
 " Wm. lab. h. 814 Richmond  
 " Wm. W. mgr. Gibson House Cafe, h. 3128 Vine  
 " Wilson, lab. bds. 664 Shillito  
 Dourson Adcle, wid. Fred. h. 1319 Broadway  
 " Florent J. ins. agt. h. 1319 Broadway  
 " Frank, helper, bds. 2511 Clifton Av  
 " Fred. painter, rooms 2289 Vine  
 " Jacob, upholsterer, bds. 2511 Clifton Av  
 " John A. painter, h. 2512 Guy  
 " Louis A. draftsman, The Lunkenheimer Co. h. 1319 Broadway  
 " Mary C. stenographer, h. 1319 Broadway  
 " Theresa A. typewriter, h. 1319 Broadway  
 Douse Jacob, huckster, h. 215 Wade  
 Douthey Jennie, wid. Jacob, h. 1022 Zachary

**Western Methodist Book Concern**

A full line of Theological Works. The latest and best Books touching Living Questions.

Sermon Paper in all styles, and all Pastor's Requisites. Ask for our Catalogue.

**JENNINGS & PYE, Agents,**  
 220 and 222 W. Fourth Street.

**ECONOMY**

Is in what you get—not in what you pay—worth remembering.

**HARDWARE, CUTLERY and TOOLS.**

**THE  
HARD  
WARE  
STORE**

**PICKERING'S**  
5th and Main Sts.

Douthwait Frank, bklayer, 4325 Virginia Av  
" Mabel E. stenographer, h. 4325 Virginia Av  
Doutlan Geo. h. 207 Post Square  
Dovars Jos. lab. bds. 1154 Harrison Av  
Dove Martin L. postal clk. R. M. S  
Dovey Arthur, at Rookwood Pottery Co. h. 3713 Eastern Av  
" Harry, rooms 409 W. 7th  
Dow Catharine H. wid. Edward, h. s.e.c. Reading Road and McGregor Av  
" Fred. foreman, The Krippendorf-O'Neal Co. 723 Main, h. 641 W. 7th  
" L. F. salesman, 98 Perin Bldg, res. Hartwell

**DOW M. CORA,**

**Drugs.**

n.e.c. 7th and Race; Phone Main 2330  
421 Vine; Phone Main 2249

n.w.c. 6th and Walnut; Phone Main 2868

s.w.c. 4th and Central Av.; Phone Main 2236

836 W. 5th; Phone West 141

s.e.c. Kemper Lane and McMillan; Phone North 1085

410 Walnut; Phone Main 4635.

Residence, 19 W. 7th.

Dow M. Cora, drugs, n.e.c. 7th and Race, 410 Walnut, 421 Vine, n.w.c. 6th and Walnut, s.w.c. 4th and Central Av., 836 W. 5th and s.e.c. Kemper Lane and McMillan; res. 19 W. 7th

Dowd Agnes, nurse, 533 E. Liberty  
" Anna, dressmkr. h. 507 Richmond  
" Bernard, h. 1043 Celestial  
" Chas. L. stenographer, rooms 412 E. 3d  
" David, grocery, 567 E. 8th  
" J. W. porter, rooms 424 Plum  
" Jeremiah, plumber, h. 254 Pike  
" John J. policeman, h. 254 Pike  
" John J., U. S. storekeeper, U. S. Int. Rev. Office, res. Middletown, O  
" Jos. plumber, h. 254 Pike  
" Margaret, dressmkr. h. 507 Richmond  
" Michael F. blksmith, h. 507 Richmond  
" Patrick M. salesman, 5 Lion Bldg, res. Hamilton  
" Robt. H. mach. h. 1728 Queen City Av  
" Thos. plumber, h. 254 Pike  
" Thos. F. clk. 909 Sycamore, h. 507 Richmond  
" Wm. A. student, h. 507 Richmond

**Safe Investments**

We receive deposits and pay interest on our

**BOND PURCHASE PLAN.**

We solicit your patronage.

**RUDOLPH KLEYBOLTE & CO.**

Ground Floor, First National Bank Building.

**Dowd—Continued.**

" Wm. H. asst. supt. The Prudential Ins. Co. of America of Newark, N. J. n.e.c. 7th and Race, h. 123 W. 9th

See also "Doud" and "O'Dowd"

Dowdell Addie, (wid. John R.) hair dresser, h. 2333 Columbia Av

" Alice F. clk. 2649 Cummins, h. 2333 Columbia Av

" Joshua T. butler, s.e.c. Observatory Av. and Stettinius Av

" Ralph W. representing Geo. A. Henrich, gen'l sales agt. Universal Adding & Listing Machine, 422 Union Trust Bldg, res. Bellevue, Ky

" Wm. stock-keeper, s.w.c. Elm and Canal, res. Norwood

Dowdle Bro. Robt. h. s.w.c. 7th and Sycamore

Dowdney Chas. A. printer, h. flat 3. 43 W. 5th

" E. T. clk. h. 115 E. 5th

" Mrs. Lou F. wid. W. C. h. flat 3, 43 W. 5th

" M. Louise, dressmkr. h. flat 3, 43 W. 5th

Dowdy Edith, h. 447 E. Front

Dowell Mrs. Belle M. h. 320 Broadway

" Jas. h. s.e.c. Broadway and Pioneer

" W. B. trav. salesman, 316 Elm

Dowerman Rivet Manuf. Co. of Pittsburgh, Pa., Chas. Neblett, gen'l sales agt. room 7, 206 E. 5th

Dowers Wm. carp. h. 1210 Ellis

Dowling Annie, seamstress, h. 736 Clark

" Clement D. floor walker, 10 W. 4th, h. 1116 Yale Av

" Edward, stock-keeper, 22 W. Pearl; bds. Working Boys Home, Sycamore st

" Edward, collector, 1125 Sycamore, h. 3113 Borrman Av

" Edward A. clk. freight claim dept. C.C.C. & St. L. Ry. h. 3113 Borrman Av

" Edward W., U. S. gauger, U. S. Int. Rev. Office, res. Dayton, O

" Ellen, wid. Patrick, h. flat 2, 824 W. 7th

**DOWLING FRANCIS,**

Physician and Surgeon; Office and Residence, 124 W. 9th; Telephone;

Office Hours: | 10 to 12 a. m  
| 3 to 5 p. m

" Geo. A. clk. 1020 Union Trust Bldg, h. 318 Broadway

" J. E. trav. salesman, 21 W. Pearl, h. 611 Crown

" Rev. Jas. A., S.J. asst. pastor St. Xavier's R. C. Church, h. s.w.c. 7th and Sycamore

" John, collector, h. 736 Clark

" Jos. lab. h. 417 Park

" Jos. W. driver, h. 312 Webster

" Mrs. Kate, millinery, 4007 Hamilton Av

" Mamie, forelady shoe fitter, 335 E. Court, res. Newport

" Margaret, wid. Edward, h. 640 Broadway

" Patrick J. furniture cars, 567 Reading Road

" Robt. mach. h. 736 Clark

" Sarah, h. 640 Broadway

" Thos. rooms n.w.c. 5th and Sycamore

" Thos. plasterer, h. 4007 Hamilton Av

" W. J. clk. C.C.C. & St. L. Ry. Freight Office, res. Harrison, O

" Wm. h. 736 Clark

" Wm. finisher, rooms 1216 Freeman Av  
Downard John A. (D. & Koking) 113 W. Front, res. Covington

" & Koking, (John A. D. & Harry F. K.) leaf tobacco, 113 W. Front

" Thos. L. driver, h. rear 1556 W. 6th

Downer Daniel W. clk. 408 Pioneer, res. Covington

" John, trav. salesman, 107 E. Pearl

Downes Frank J. shoe finisher, h. 4033 Delaney

" J. E. (Queen Manuf. Co.) 215 W. 4th, h. 1501 E. McMillan

" Louis, blksmith, h. 1031 Richmond

" Thos. rooms Munro Hotel

" Wm. A. clk. L. & N. Ry. Freight Office, h. 4033 Delaney

Downey Alex. molder, h. 3828 Glenway Av

" Andrew, lab. h. 314 John

" Mrs. Anna, confec, 1552 John

" C. A. postal clk. R. M. S

**Downey—Continued.**

- " C. L. pres. The Cincinnati Addressing Co. 413 Sycamore, h. 1129 2d Av  
 " Chas. T. printer, h. s. s. Moulton Av. nr. Elberon Av  
 " Elizabeth, wid. Samuel L. h. 510 Clark  
 " Miss Florence, h. 1968 Fairfax Av  
 " Frank A. collector, 221 W. 5th, h. 706 W. 4th  
 " J. T. cooper, bds. 3901 Spring Grove Av  
 " Jas. F. printer, h. s. s. Moulton Av. nr. Elberon Av  
 " Jas. R. lab. h. 1637 Pulte  
 " John, h. 1637 Pulte  
 " John J. h. 1129 2d Av  
 " John J. driver, h. 716 W. Court  
 " John J. tel. op. h. 812 Grand Av  
 " Larkin, lab. h. 3760 Dodsworth Av  
 " Lee, lab. bds. Geo. Robinson's, Winton Road  
 " Louis S. electrician, h. 1009 Central Av  
 " Mary, wid. Wm. h. 1968 Fairfax Av  
 " Michael, electrician, h. 746 W. 4th  
 " S. J. dentist, 707 Neave Bldg, h. 2718 Vine  
 " W. C. night yardmaster, C.C.C&St.L.Ry. junc. of 6th and Millcreek  
 " Wm. A. foreman, h. 1552 John  
 " Wm. D. letter carrier, P. O. h. 1968 Fairfax Av  
 " Wm. M. tel. op. W. U. Tel. Co. h. 519 Armory Av  
 Downham Alfred T. foreman blksmith, s.w.c. Gano and St. Clair, h. 931 Clinton  
 Downing Chas. A. waiter, rooms 29 E. 7th  
 " D. J. stenographer, The Cincinnati Traction Co. h. n. s. Brewster Av. west of Idlewild Av., Evanston  
 " G. Girard, engraver, h. 2252 Eastern Av  
 " Henry A. dentist, 14 Garfield Place  
 " Jas. R. lab. h. 4129 Dane  
 " John, fireman, bds. 766 Wayne  
 " John L. lab. h. 4129 Dane  
 " Nellie, stenographer, n.e.c. 9th and Walnut, res. Newport  
 " S. T. ins. agt. top floor Bell Blick, h. 14 Garfield Place  
 " W. E. commercial agt. Illinois Central Ry. 423 Vine, h. 2226 Park Av  
 " Wm. H. carp. h. 2252 Eastern Av  
 Downs Andrew, lab. h. 1649 Kemper Lane  
 " Bluford, lab. bds. 722 E. 6th  
 " Elijah B. expressman, h. flat 27, 510 Lock  
 " Elijah E. head porter Burnet House, h. 559 W. Liberty  
 " Ellsworth, porter, h. 573 W. 6th  
 " Fanny, wid. Andrew J. bds. 464 Pioneer  
 " John, houseman, Grand Hotel  
 " John, lab. h. 2348 Price Hill Road  
 " John, lab. h. 1546 Eastern Av  
 " Mary, bkholder, h. 2348 Price Hill Road  
 " Thos. clk. 412 Vine, h. 517 E. 3d  
 " W. Edward, head porter Palace Hotel, h. 108 E. 8th  
 " Walter, waiter, rooms 424 W. Court  
 See also "Downes"  
 Dowrey Chester R. car repairer, h. 2325 Columbia Av  
 " Jos. S. blksmith, h. 2325 Columbia Av  
 " Wm. G. blksmith, h. Forest Av., Bond Hill  
 Dowson A. Lee, music teacher, h. 2617 Cleinview Av  
 " Wm. A. rodman, 813 Traction Bldg, h. 2617 Cleinview Av  
 " Wm. C. civil engineer, h. 2617 Cleinview Av  
 Downtin Edward, porter, h. 536 W. 4th  
 Doxsey Wm. F. lab. h. rear 1254 E. Front  
 Doyle Alice, wid. Jas. h. 743 W. 5th  
 " Andrew J. night chief op. W. U. Tel. Co. h. 2403 May  
 " Annie, wid. Timothy, h. 541 E. 5th  
 " Anna E. tel. op. h. 616 Sycamore  
 " Anna W. stenographer, Northwestern Mutual Life Ins. Co. of Milwaukee, h. 437 E. 3d  
 " Bernard, carp. h. 1027 Kossuth  
 " Bridget, wid. Patrick, h. 925 Harriet  
 " Burt E. omnibus agt. Cincinnati R. R. Omnibus Co., Central Union Depot, h. 712 E. Pearl  
 " Catherine, stenographer, h. 1518 Gorman  
 " Katherine M. teacher, h. 769 E. 6th

**WURLITZER**

AGENTS FOR THE

**STEINWAY PIANO**

AND OTHER LEADING MAKES.

MUSICAL INSTRUMENTS 117-121 EAST 4<sup>TH</sup> ST.

**Doyle—Continued.**

- " Christ, fireman, h. 710 Barr  
 " Dan'l D. mach. bds. 415 Pike  
 " Dodie, dressmkr. h. 541 E. 5th  
 " Dominick, conductor, h. 718 Richmond  
 " Edmund, messenger, 71 Carew Bldg, h. 904 Kenyon Av  
 " Edmund A. clk. freight traffic dept. C.H. & D. Ry. h. 1784 Elmore  
 " Edward, dancing school, rooms 6 E. 9th  
 " Edward, finisher, h. 507 Culvert  
 " Edward, shoemkr. h. 214 15th  
 " Edward J. mach. hand, h. 3155 W. 6th  
 " Edward J. pipe fitter, h. 1202 Bremen  
 " Elizabeth, wid. John, h. 457 Pioneer  
 " Ella, stenographer, 2265 Spring Grove Av. h. 1515 Blue Rock  
 " Ella, wid. Thos. E. h. 904 Kenyon Av  
 " Elmer, horseshoer, h. 1625 Linn  
 " Frank, clk. J. A. Fay & Egan Co. h. 541 E. 5th  
 " Frank, mach. hand, h. rear 1622 Logan  
 " Frank C. electrician, h. rear 213 Franklin  
 " Fred. J. piano tuner, rooms 521 Elm  
**DOYLE GEORGE J.,**  
 Special Agent New York Life Insurance Co. 1300 to 1307 Traction Bldg, s.e.c. 5th and Walnut; Telephone Main 1233; Residence, Flat 1, n.e.c. Gilbert Av. and Morris  
 " Geo. M. h. 937 Clinton  
 " Harry, bellboy, h. 753 W. 4th  
 " Harry A. helper, h. 1033 Clark  
 " Irene G. stenographer, 15 Allen Bldg, h. 937 Clinton  
 " J. F. postal clk. R. M. S  
 " J. H. salesman, 118 W. 4th, h. flat 2, 919 Central Av  
 " Jas. h. 769 E. 6th  
 " Jas. electrotype finisher, h. 524 Baum  
 " Jas. lab. h. 684 W. 3d  
 " Jas. E. blksmith, h. 3079 W. 6th  
 " Jas. M. h. 1518 Gorman  
 " Jas. P. plumber, h. 1515 Blue Rock  
 " Jeremiah, fireman, h. 1515 Blue Rock  
 " John, h. 603 W. 5th  
 " John, h. 833 Hathaway  
 " John, car cleaner, h. 743 W. 5th  
 " John, mach. h. 769 E. 6th  
**DOYLE JOHN,**  
 Manager American Bonding Co. of Baltimore, Office, Rooms 10 and 11 Pickering Bldg; Telephone Main 321; Residence, 1 Eastbourne Terrace; Residence Telephone Main 2937—R  
 " John B. letter carrier P. O. h. 457 Pioneer  
 " John E. engineer, h. 937 Clinton  
 " John W. student, res. Mt. St. Mary's Seminary  
 " Jos. lineman, h. 430 Elizabeth



Cut-Rate  
**RUBBER**  
 STORE.  
**Cattell**  
 604 Vine St.



**JUST WATCH  
THOSE WEEKLY SALES  
OF OURS  
HARDWARE, CUTLERY and TOOLS.**

**THE  
HARD  
WARE  
STORE**

**PICKERING'S  
5th and Main Sts.**

**Doyle—Continued.**

- " Jos. shoemkr. h. 507 Culvert
- " Jos. A. timekeeper, 1122 Union Trust Bldg, res. Winston Place
- " Jos. C. carp. h. 952 W. Court
- " Mrs. Julia, h. 1428 Elm
- " Julia A. clk., 221 Post Square, h. 917 W. 9th
- " Kate, h. 939 John
- " Kate, clk. 302 Main, h. 2128 Storrs
- " Kate, wid. John, h. 753 W. 4th
- " Lawrence, flagman, h. 833 Hathaway
- " Lena, wid. Wm. M. h. 2128 Storrs
- " Lizzie, h. 430 Elizabeth
- " Lizzie, h. 524 Baum
- " Lizzie B. stenographer, h. 1515 Blue Rock
- " Louise, wid. Wm. h. 946 Barr
- " Lydia M. teacher, 1st Dist. School, h. 769 E. 6th
- " Mrs. Maggie, h. 308 W. Front
- " Maggie M. clk., 22 W. 4th, h. 308 W. Front
- " Margaret, milliner, h. 1518 Gorman
- " Margaret C. b. k. 242 E. Pearl, res. Covington
- " Marshall, clk. 336 W. 4th, res. Covington
- " Martin F. clk. gen'l freight dept. B.&O. S.W.R.R. res. Madisonville
- " Mary, h. 3453 Highland Place, Avondale
- " Mary, shoe fitter, h. 524 Baum
- " Mary, wid. Daniel, h. rear 603 W. 5th
- " Mary, wid. Edward, h. 214 15th
- " Mary, wid. Patrick, h. 1424 Gladstone Av
- " Mary, wid. Wm., h. 739 Hopkins
- " Mary A. dressmkr. h. 2403 May
- " Mary C. wid. Nicholas, h. 523 Maple
- " Mary J. wid. Patrick E. h. 1340 Hopple
- " Mary T. stenographer, Northwestern Mutual Life Ins. Co. of Milwaukee, h. 437 E. 3d
- " Matthew, h. 2403 May
- " Maurice, (D. & O'Hara) n.e.c. Poplar and Western Av. h. flat 2, 321 Mill
- " May, clk. 13 W. 4th, h. 904 Kenyon Av
- " Mayme, clk. 22 W. 4th, h. 937 Clinton
- " Michael, h. rear 1622 Logan
- " Michael A. h. 616 Sycamore
- " Michael J. foreman, 1019 Broadway, h. 917 W. 9th
- " Moses, driver, rooms 220 E. 6th
- " Moses, plumber, h. 507 Culvert
- " Nellie, shoe fitter, h. 524 Baum
- " Nellie, stenographer, 607 Main, h. 3033 Cohoon
- " & O'Hara, (Maurice D. & Martin O'H.) horse dealers, n.e.c. Poplar and Western Av
- " Patrick, h. rear 1622 Logan
- " Patrick, lab. h. 2100 Vine
- " Patrick, mach. h. 831 W. 5th
- " Patrick, painter, 1830 Western Av. h. 1826 Western Av
- " Patrick J. driver, h. rear 213 Franklin

**The Lawrence-Hall Electric Co.**

**TELEPHONES**

**For Offices, Factories and  
Private Residences.**

**219 WEST FOURTH STREET.**

**Doyle—Continued.**

- " Perry J. city fireman, h. 1428 Elm
  - " Peter A. policeman, h. 1010 Hatch
  - " Peter J. lab. bds. 807 Main
  - " Sallie, h. 541 E. 5th
  - " Theresa, housekeeper, 24 E. 8th
  - " Theresa, wid. Andrew, h. 1518 Gorman
  - " Thos. rooms Lee House
  - " Thos. gardener, h. 3033 Cohoon
  - " Thos. lab. h. 1424 Gladstone Av
  - " Thos. patternmkr. rooms 431 Elm
  - " Thos. plumber, h. 507 Culvert
  - " Thos. porter, h. 437 E. 3d
  - " Thos. L. civil engineer, room 4, s.e.c. Pearl and Butler, rooms 429 E. 3d
  - " Thos. M. chief rate clk. passenger traffic dept. C.H.&D.Ry., h. flat 2, 2338 Kemper Lane
  - " Thos. W. bartender, 3112 Hillside Av
  - " Wm. bartender, rooms 330 Smith
  - " Wm. cook, rooms 33 E. 7th
  - " Wm. mach. h. 731 W. 2d
  - " Wm. A. clk. h. 716 Barr
  - " Wm. F. druggist Cincinnati Hospital, res. Covington
  - " Wm. J. clk. J. A. Fay & Egan Co. h. 541 E. 5th
  - " Wm. M. clk. h. 1784 Elmore
  - Dozier Richard C. printer, bds. 113 E. 8th
  - Drabing Agnes, clk. 850 Barr, h. 2740 Colerain Av
  - " John A. motorman, h. 2740 Colerain Av
  - Drabner Albert J. salesman, 145 W. 4th, h. 2511 Auburn Av
  - " Amelia, wid. August, h. 2511 Auburn Av
  - " Victor, clk. 1224 W. 8th, h. 2511 Auburn Av
  - Drach Catharine, wid. Chas. h. 1800 Race
  - " Chas. L. grocery, 314 Findlay
- DRACH EDWARD C.,**  
Real Estate, Rent Collections and Loans, Office, Suite 912 Mercantile Library Bldg; Telephone Main 831; Residence, 1319 Broadway. See Advertisement Front Department
- " Gustave W. architect, 17th floor Union Trust Bldg, h. 348 Shiloh
  - " Isaac, h. 1704 Pleasant
  - " John H. lab. h. 1609 Gest
  - " Louis, pres. The Louis Drach Construction Co. room 11, n.w.c. 5th and Vine, h. 3435 Telford
  - " Louis, printer, rooms 1932 S. Auburn Av
  - " Louis C. carver, h. 1609 Gest
  - " The Louis Construction Co. gen'l contractors, room 11, n.w.c. 5th and Vine
  - " Louisa, wid. Chas. h. 3435 Telford
  - " Sophia, wid. Conrad, h. 1304 Broadway
  - " Wm. salesman, 530 Walnut, res. Norwood
  - Drachenberg David, shoemkr. 1009 Vine, h. 510 W. 9th
  - Drackett Philip W. trav. salesman, 232 E. 4th, h. 872 Buena Vista Place
  - Draddy Clara L. forelady, shoe fitting dept. 622 Sycamore, res. Newport
  - " Wm. A. mgr. stock dept. Feder, Holzman & Co. res. Newport
  - Drageser Geo. driver, h. 664 Shillito
  - See also "Trageser"
  - Dragul Chas. locksmith, 1527 Central Av. h. 1544 Central Av
  - " Tillie R. wid. Nathan, h. 1435 Providence
  - Draher Minnie, deaconess, German Methodist Deaconess Home
  - Drahmann Albert, helper, h. 210 Broadway
  - " Anna, (wid. Augustus) dressmkr. h. 2030 Reading Road
  - " Bernard, ironwkr. h. 907 Monastery
  - " Chas. porter, 113 E. Front
  - " Chas. N. cook, h. 907 Monastery
  - " Edward, mer. tailor, 210 Broadway, h. 907 Monastery
  - " Elmer, ironwkr. h. 907 Monastery
  - " Helen, clk. n.w.c. Richmond and Carr, h. 2030 Reading Road
  - " John B. mach. h. 335 E. 3d
  - " Jos. porter, h. 10 Back
  - " Jos. B. harnessmkr. h. 660 Carr
  - " Leo, harnessmkr. h. 660 Carr
  - " Louis, mer. tailor, room 6, 142 E. 4th, h. 428 E. 3d
  - " Mary A. wid. John B. h. 210 Broadway
  - " Nelson, cook, h. 208 Broadway

Draime Wm. C. trav. salesman, h. flat 4, 1503 Gorman  
 Drain Catharine, shoe fitter, h. 1432 Chase Av  
 " Frances, wid. Jos. h. 1432 Chase Av  
 " John E. policeman, h. 4017 Delaney  
 " Mollie, dressmkr. h. 1432 Chase Av  
 " Wm. lab. h. 1420 Lakeman  
 " Wm. molder, h. 4021 Cherry  
 Drake Abraham S. salesman, Phil. J. Anthe & Co. h. 322 Laurel  
 " Albert, section hand, h. 1672 Eastern Av  
 " Alfred, clk. 36 W. Pearl, res. Covington  
 " Allen C. clk. 1 E. Water, h. 420 Tusculum Av  
 " Mrs. Annie, h. 735 W. 2d  
 " Archie, mach. h. s.e.c. Myrtle Av. and Lincoln Av.. Bond Hill  
 " Arnett, clk. 322 John, res. St. Bernard  
 " Arthur, clk. steamer Henry M. Stanley, res. Higginsport  
 " Arthur B. h. 3944 Colerain Av  
 " Chas. brakeman, h. 2014 Torrence Road  
 " Chas. lab. bds. 248 Foster  
 " Chas. E. salesman. Samuel A. Crocker & Co. h. 2 Neilson Place  
 " Chas. H. buyer, 415 Race, h. 651 W. 7th  
 " Chas. W. lumber, h. Paxton Road nr. Portland Av., Hyde Park  
 " Clinton F. carp. 3944 Colerain Av  
 " Clyde, porter, bds. 305 Broadway  
 " David H. tinner, h. 420 Chestnut  
 " Ed. rooms Lee House  
 " Edward, salesman, room 304, n.e.c. 5th and Race, rooms 521 Elm  
 " Edwin L. salesman, 22 W. 4th, res. Miami-ville  
 " Emil, h. 906 Morris  
 " Emma W. h. 2519 May  
 " F. Burton, vet. surgeon, h. Portland Av., Hyde Park  
 " Frank R. buyer, silk dept. 22 W. 4th, h. 2208 Park Av  
 " Geo. tanner, h. w. s. Badgley Av. west of Virginia Av  
 " Harry, haggagemaster, rooms 607 Barr  
 " Henry D. engineer, h. 200 Carpenter  
 " Holly A. deputy inspector of buildings, Inspector of Buildings Office, h. 914 Baymiller  
 " J. T. phys. 539 W. 9th  
 " Jos. h. 260 Setchell  
 " Jos. N. carp. h. 474 Dayton  
 " Jos. R. salesman, 22 W. 4th, res. Milford  
**DRAKE L. D.,**  
 Real Estate; also, Sand and Gravel, 416 and 418 Carlisle Bldg, s.w.c. 4th and Walnut; Telephone Main 362; Residence, Newtown  
 " Laura C. wid. Thos. h. 908 Morris  
 " Leslie, conductor, bds. 2397 Reading Road  
 " Lida, (wid. Addison D.) dressmkr. 1403 Race  
 " Louis W. real estate, h. room 7, 630 W. Court  
 " Marshall T. with J. Chas. McCullough, 200 Walnut, res. Pleasant Ridge  
 " Martha J. wid. Wm. L. h. 2 Neilson Place  
 " Mary, wid. Jas. h. 933 W. Court  
 " Rush, with The John Shillito Co. h. s.e.c. Myrtle Av. and Lincoln Av.. Bond Hill  
 " Stanley L. trav. agt. Cincinnati Times-Star, rooms 29 W. 6th  
 " Susan, wid. Geo. h. e. s. Badgley Av. west of Virginia Av  
 " Wallace, conductor, h. 740 State Av  
 " Walter S. clk. h. 420 Chestnut  
 " Wilbur, riding deputy, Sheriff's Office, res. New Haven  
 " Wm. E. lab. h. 2609 Cummins  
 Dransmann Carrie, saleslady, h. rear 817 Betts  
 " Herman H. teamster, h. rear 817 Betts  
 Draper Clarence, porter, rooms 5 North b. 6th and 7th  
 " Edward, lab. h. 604 E. 6th  
 " Geo. J. fireman, h. 4231 Williamson Place  
 " Henry, piano player, h. 408 E. 6th  
 " The J. S. Co. grape tonic, 327 Sycamore  
 " Jas. butcher, h. 4411 Eastern Av  
 " Dr. John, secy. to chief of police, City Hall, h. 4231 Williamson Place



**Draper—Continued.**

" John N. huckster, h. 3408 Golden Av  
 " Jos. engineer, h. 4231 Williamson Place  
 " Kate, dressmkr. rooms 11 W. 9th  
 " Lovell S. clk. cigar stand Hotel Honing, h. 4411 Eastern Av  
 " N. Jennie, stenographer, room 14, s.e.c. 9th and Main, h. 1400 Sycamore  
 " Sherman, lab. h. 4910 Eastern Av  
**DRAPER WALTER A.,**  
 Secretary and Treasurer and Business Agent Cincinnati Zoological Co. at Zoological Garden, head of Vine st.; Residence, 2323 Madison Av., Norwood  
 " Wm. A. cigarmkr. h. 3403 Golden Av  
 Drapp Edward, shoemkr. h. s.s. Madison Road b. Erie Av. and Observatory Av  
 " Fred. rooms 914 Elm  
 " Henry, mach. h. 2817 Alice  
 " John W. shoemkr. res. Edward Drapp's, Madison Road  
 " Jos. gold refiner, h. 2817 Alice  
 " Jos. janitor, h. 111 W. University Av  
 " Regina, res. Edward Drapp's, Madison Road  
 Dratch Louis, presser, h. 1414 Central Av  
 Draud Geo. watchman, h. 426 E. 12th  
 " Geo. B. lab. h. 426 E. 12th  
 " John, lab. h. 426 E. 12th  
 Draude Andrew, saddler, h. 2959 Massachusetts Av  
 " Chas. H. carp. h. 1911 Vine  
 " Rosina, wid. August, h. 2110 Central Av  
 Drautz Rudolph, saloon, 142 Calhoun  
 Drautzburg Peter, saloon, 427 E. 2d  
 Dravack John, shoe shining, 43 E. 6th, h. 823 Walnut  
 Drave Fred. butcher, h. 2401 Colerain Av  
 Dreemann Adolph, printer, Cincinnati Volksblatt, res. Lockland  
 Drees Anna, b. k. 306 Main, h. Smith Road, Green Tp  
 " August F. salesman, The Alms & Doepke Co. h. 1144 Dayton  
 " Bernard, h. 2762 Hoff Av  
 " Bernard, jr. mach. h. 2762 Hoff Av  
 " Bernard H. upfitter, h. 1265 W. 6th  
 " Dora, saleslady, 2169 Central Av. h. 1144 Dayton  
 " Emma, wid. Frank, h. rear 654 Neave  
 " Fred. C. W. mach. h. rear 1630 Sycamore  
 " Geo. helper, h. 1265 W. 6th  
 " Geo. tailor, h. 1144 Dayton  
 " Gertrude, wid. Henry, h. 668 Carr  
 " Harry F. molder, h. 2762 Hoff Av  
 " Henry, lab. h. 3864 Liston Av  
 " Henry, tanner, h. 232 W. McMicken Av  
 " Henry J. cooper, h. 1742 Queen City Av  
 " Herman, blksmith, h. 116 Winkler  
 " Herman, porter, h. 305 Woodward  
 " Herman H. saloon, 549 Freeman Av  
 " John, lab. h. 2819 Massachusetts Av

**Western Methodist Book Concern**

Headquarters for

**Sunday School Supplies,**

Publishers of the Berean Series Lesson Helps, Dealers in Libraries, Singing Books, Maps, Charts, Blackboards, &c.

**JENNINGS & PYE, Agents,**

220 and 222 W. Fourth Street.

## LOVE THAT NEVER DIES

Is akin to the Memory of our Customers towards us.

**HARDWARE, CUTLERY and TOOLS.**

THE  
HARD  
WARE  
STORE

**PICKERING'S**

5th and Main Sts.

### Drees—Continued.

- " John H. grocery, 1218 Sycamore
- " John H. tinner, h. 145 Gage
- " Jos. waiter, rooms 1112 Race
- " Kate, wid. Jos. h. 1397 Harrison Av
- " Laura, seamstress, h. 2819 Massachusetts Av
- " Mary E. wid. Fred. h. 1717 Highland Av., Mt. Auburn
- " Wm. helper, h. 116 Winkler
- See also "Dreis" and "Dries"
- Dreffenbrock Peter, stone mason, h. rear 79 E. McMicken Av
- Dreffer Roy, clk. P.C.C.&St.L.Ry. Freight Office, res. Covington
- Drefler John, porter, bds. 224 Elm
- Drege Robt. F. propr. Queen City Glass Works, 122 Opera Place, h. 725 Betts
- Dreher Albert J. clk. freight traffic dept. C. H.&D.Ry. res. Herman L. Dreher's, Hyde Park
- " Anthony, cigarmkr. wks. 636 Vine
- " Edward, cooper, h. 209 Dorsey
- " Edward W. painter, h. 1692 Harrison Av
- " Geo. clk. 317 Race, h. 1744 Sycamore
- " Geo. painter, 1692 Harrison Av
- " Godfried, safemkr. h. 101 Peete
- " Henry, candymkr. h. 1340 Walnut
- " Herman L. conductor, h. Paxton Road nr. Portland Av., Hyde Park
- " John F. salesman, 929 Main, h. 54 W. St. Clair
- " John P. clk. 622 Sycamore, h. 1692 Harrison Av
- " Minnie, saleslady, 1201 Main, h. 101 Peete
- " Rosa, seamstress, h. 209 Dorsey
- " Victor, watchman, h. 2249 Buck
- " Wm. trav. salesman, h. 54 W. St. Clair
- " Wm. H. shoe cutter, h. 1692 Harrison Av
- Dreidame Chas. driver, h. 2800 Scioto
- " Peter, oysters, h. 2800 Scioto
- " Peter, jr. h. 211 Goodman
- Dreidel Sigmund, cigarmkr. bds. 1309 Cutter
- Dreier August, h. 1819 Highland Av., Mt. Auburn
- " C. Henry, coal, h. 421 Wade
- " Caroline R. wid. J. Fred. h. 421 Wade
- " Chas. gardener, h. Colerain Av. rear Wesleyan Cemetery, Millcreek Tp
- " Chris. cooper, h. 2132 Colerain Av
- " Fred. driver, h. 2141 Barnard
- " Fred. H. blksmith, h. 1547 Race
- " Fred. J. tanner, h. 1547 Race
- " Fred. L. printer, h. 1819 Highland Av., Mt. Auburn
- " H. Wm. stone mason, h. 1819 Highland Av., Mt. Auburn
- " Henry F. driver, h. rear 1031 Straight
- " Max, lab. bds. 1158 Harrison Av
- " Wm. mach. h. 404 W. McMicken Av
- " Wm. saloon, 1808 Queen City Av
- See also "Dreyer" and "Dryer"

## Safe Investments

**Union Light, Heat & Power Co.,**  
4 per cent Bonds.

Guaranteed by the Cincinnati, Newport & Covington Light & Traction Co.  
Interest payable semi-annually.

Interest paid on deposits, on a new plan.

**RUDOLPH KLEYBOLTE & CO.**

Ground Floor, First National Bank Building.

- Dreifus Chas. h. 844 Oak
- " Daniel, b. k. 242 Main. h. 844 Oak
- " David, (Blome & D.) 1010 Race, h. 2523 Ingleside Place
- " Helen, teacher, German Kindergarten No. 5, h. 1378 Myrtle Av
- " Juliet, wid. Abraham, h. 1528 John
- " Martin, saloon, 1387 Harrison Av
- " Matilda, teacher, h. 1378 Myrtle Av
- " Moses, tailor, h. 410 Betts
- " Nathaniel, salesman, 242 Main, h. 844 Oak
- " Samuel, (Ullmann, D. & Co.) 220 E. 3d, h. 671 Glenwood Av
- " Sophia, wid. Meyer, h. 1378 Myrtle Av
- See also "Dryfoos"
- Dreihus Chas. F. trav. salesman, 1114 Union Trust Bldg, h. 2269 Vine
- " E. J. dentist, 223 W. 9th
- " Fred. issue deputy, Clerk of the Courts Office, h. 2269 Vine
- " Henrietta E. h. 177 Warner
- " John, supt. Hamilton County Morgue, 312 E. 8th, h. 177 Warner
- Dreiling Geo. h. 2620 Western Av
- " Helena, wid. Henry, h. 2620 Western Av
- " Henry, bds. 414 Smith
- " Jos. painter, h. 505 W. McMicken Av
- " Philip, teamster, h. 2620 Western Av
- " Sebastian, shoemkr. 613 Plum, h. 1414 Race
- " Wm. B. printer, h. 921 W. Court
- Dreis Edward, printer, h. flat 14, 510 Lock
- " Frank H. buffer, bds. 504 Lock
- " May, h. flat 14, 510 Lock
- Dreiss Chas. porter, h. 238 Broadway
- " Philip, carpet layer, h. 238 Broadway
- See also "Drees" and "Dries"
- Dreman Catharine, wid. Henry, h. 1764 Dremman Av
- " John, secy. Bruckmann Brewing Co. cor. Dodsworth Av. and Miami Canal, h. 4115 Spring Grove Av
- Dremer Frank, printer, Cincinnati Enquirer
- " Wm. mach. h. 238 Ludlow
- Drenle Bina, saleslady, 1740 Race, h. 2185 Central Av
- " Louisa, wid. John, h. 2185 Central Av
- Drennan Dennis, porter, h. 1137 Gilbert Av
- " Dennis, stereotyper, h. 1202 Spring
- " Jas. W. engineer, h. 1137 Gilbert Av
- " John, h. 1202 Spring
- " John, printer, h. 1418 Main
- " John D. propr. Drennan Medicine Co. room 9, 212 E. 5th
- " Martin J. mach. h. 1202 Spring
- " Medicine Co., John D. Drennan, propr. room 8, 212 E. 5th
- " Peter T. clk. 27 W. Court, h. 270 W. McMicken Av
- Drennon Emma, dressmkr. h. n. s. Spring Grove Av. east of Station Av., Winton Place
- " Frances, wid. Wm. h. n. s. Spring Grove Av. east of Station Av., Winton Place
- Dresbach James W. collector, h. 542 Clinton
- " Jos. h. 542 Clinton
- Dresch Anton, h. 1115 Bank
- " Anton G. jr. painter, h. 1115 Bank
- " August, lab. h. 1115 Bank
- " August A. motorman, h. 1110 Garden
- " Wm. molder, h. 1115 Bank
- Drescher Fanny, bds. 115 Garfield Place
- " Katie, bds. 115 Garfield Place
- " Nicholas C. butler, 610 Forest Av., Avondale
- " Philip, janitor, h. 23 Temple Bar
- See also "Droescher"
- Dresel Josephine, (wid. Jos.) seamstress, h. 1622 Pleasant
- See also "Dressel"
- Dreses Henry, (Dreses Machine Tool Co.) 2261 Buck, h. 3335 Bishop
- DRESSES MACHINE TOOL CO.,**  
Manufacturers of Radial Drills, Screw and Turret Machinery, 2259 to 2263 Buck nr. Queen City Av.; Telephone West 24. See Advertisement in Front Department
- Dressing Clements, cigarmkr. h. 3100 Vine
- " Fred. mach. hand, h. 3100 Vine
- " John, foreman stock room, 800 Sycamore, res. Newport

**Dressing—Continued.**

- " John H. (D. & Voegel) 144 Calhoun, h. 3100 Vine  
 " & Voegel, (John H. D. & Geo. F. V.) grocery, 144 Calhoun  
 " Wm. H. clk. The Robt. Clarke Co. res. Dayton, Ky  
 See also "Dressing"  
 Dress John, peddler, bds. 2311 Colerain Av  
 Dressel B. J. barber, 408 Plum, res. Covington  
 " Edwin, barber, 1003 Vine, res. Covington  
 " Emma, teacher, 27th Dist. School, h. 245 Loraine Av  
 Ernst A. stationhouse keeper, h. 3013 Vine  
 " Fred. A. mach. h. 213 E. University Av  
 " Geo. W. salesman, n.e.c. 5th and Plum, h. 319 Piedmont Av  
 " Jennie C. saleslady, n.e.c. 5th and Vine, h. flat 2, 911 Wade  
 " Mrs. Lizzie, h. 319 Piedmont Av  
 " Marie, wid. Max, h. 2724 Vine  
 " Walter, h. 231 Hampton Place  
 " Wm. barber, wks. 1003 Vine  
 See also "Dresel" and "Dressel"  
 Dresselhaus Hannah, wid. Henry, h. 1744 Powers  
 Dressell Carrie, wid. Albert M. h. 1428 Freeman Av  
 " Della, stenographer, 512 Mercantile Library Bldg, h. 327 Broadway  
 " Gertrude, h. 3620 Columbia Av  
 " Thos. L. carp. h. 3620 Columbia Av  
 See also "Dresel" and "Dressel"  
 Dressing Albert, caster, h. 738 Hopkins  
 " Bernard, mer. tailor, 1021 Freeman Av. h. 737 Hopkins  
 " Bernard H. cutter, h. 737 Hopkins  
 " Chas. shoemkr. h. 1639 Moore  
 " Elizabeth, wid. Chas. h. 1639 Moore  
 " Frank, pressfeeder, h. 1062 Flint  
 " Geo. porter, h. 837 Hopkins  
 " John A. glass cutter, h. 737 Hopkins  
 " Theo. cigarmkr. h. 1062 Flint  
 " Theo. H. engraver, h. 737 Hopkins  
 See also "Dresing"  
 Dressler Mrs. Henrietta, h. 2129 Deerfield Place  
 " Henry, baker, h. 1524 Bremen  
 See also "Droessler"  
 Dressman G. H. tailor shop, 206 E. 8th, res. Covington  
 " Henry, foreman pressman, Bohnett & Co. res. Covington  
 " Lulu, h. 1436 Race  
 " Mary E. clk. 1005 Neave Bldg, res. Covington  
 Drew Benj. attendant, Cincinnati Art Museum, h. 823 Hathaway  
 " Mrs. Bertha, h. 308 Seltz  
 " Cora C. b. k. 332 W. 6th, res. Covington  
 " Louisa, wid. David, h. 1023 Foraker Av  
 " Stanton H. electrician, 540 Main  
 " Wm. S. elevatorman, Western Methodist Book Concern, res. Covington  
 Drewes Edw. engineer, h. 1037 Straight  
 " Henry N. mill hand, h. 500 Woodward  
 " John H. toolmkr. h. 1138 Sherman Av  
 Drewitz Ernest, salesman, 124 E. 4th, h. 621 Richmond  
 " Mrs. Gussie D. Ogden, h. 621 Richmond  
 Drownik Jos. lab. h. 1710 Main  
 Drewry J. S. private secy. to L. D. Drewry, h. 1890 Madison Road

**DREWRY L. D.,**

(D. & McNulty) Office, Ingalls Bldg; Telephone Main 1694; Residence, 1890 Madison Road; Residence Telephone North 640

**DREWRY & McNULTY,**

(L. D. D. & Hugh S. McN.) State Agents The Mutual Benefit Life Insurance Co. of Newark, N. J., Office, Ingalls Bldg; Telephone Main 1694. See Advertisement in Front Department, Insurance

Drews Fred. M. C. tailor, h. 2138 Queen City Av

Drexel Albert, mach. h. 3610 Roll Av  
 Drexel-Browne & Co. (J. B. Drexel & G. S. Browne) brokers, 412 Traction Bldg



# WURLITZER



AGENTS FOR THE

## A. B. CHASE PIANO

AND OTHER LEADING MAKES.

MUSICAL INSTRUMENTS 117-121 EAST 4<sup>TH</sup> ST.

- Drexel J. B. (J. B. D. & Co. and Drexel-Browne & Co.) 412 Traction Bldg, res. Philadelphia  
 " J. B. & Co. chemical fire extinguishers, 412 Traction Bldg  
 " John, mach. h. 19 Green  
 Drexelius X. B. (X. B. D. & Co.) 111 E. 3d, h. 2528 Hackberry  
**DREXELIUS X. B. & CO.,**  
 Insurance in all its Branches, 111 E. 3d; Telephone Main 98  
 Dreyer Alfred H. registry hand, s.w.c. 4th and Plum, h. 1112 Poplar  
 " Anna, wid. Chas. h. 1009 Kossuth  
 " August J. foreman mach. 2454 Beekman, h. 2593 Circle  
 " Mrs. Catharine, grocery, 1743 Baltimore Av  
 " Chas. T. h. 1009 Kossuth  
 " Clifford, b. k. 226 E. 8th, h. 849 Hopkins  
 " Frank, lab. bds. 415 York  
 " Fred. J. finisher, h. 2221 Victor  
 " G. Henry, carp. h. 1743 Baltimore Av  
 " Geo. W. mach. h. 1743 Baltimore Av  
 " Gertrude, wid. J. Wm. h. 1743 Baltimore Av  
 " H. Bernard, woodwkr. h. 1856 Baltimore Av  
 " J. August, saloon, 1854 Baltimore Av. h. 1856 Baltimore Av  
 " John, foreman varnisher, 217 E. 8th, res. Covington  
**DREYER JOHN B.,**  
 Carpenter and Builder; all Work Promptly Attended to; Estimates Cheerfully Given, n.w.c. Linn and Livingston; Residence, 1327 Cutter  
 " Mary E. wid. Christ. H. h. 2006 Eastern Av  
 " Oscar J. stenographer, 1224 W. 8th, h. 849 Hopkins  
 See also "Dreier" and "Dryer"  
 Dreyfoos Bernard, clk. h. 1207 Locust  
 " Daniel, h. 2810 Melrose Av  
 " Samuel, b. k. 215 E. 8th, h. 1207 Locust  
 " Theresa, wid. Samuel, h. 2522 May  
 Dreyfus Lucy, rooms 109 Garfield Place  
 See also "Dreifus" and "Dryfoos"  
 Driehaus Anna M. h. 1341 Walnut  
 " Gesina, h. 1424 Pleasant  
 " H. H. b. k. supt.'s office, W. U. Tel. Co. res. Madisonville  
 " Louis, salesman, h. 136 Mulberry  
 " Regina, wid. Fred. h. 2212 Amor Place  
 " Wm. cashier, 2 E. 2d, res. Madisonville  
 Drieling Chas. driver, h. 1329 John  
 Driemeyer A. F. propr. Western Rug Co. 109 Church Place; also, b. k. Gaff Estate, h. 3106 Vine  
 " Chas. H. janitor, h. s.e.c. Highland Av. and University Av



**Cut-Rate**  
**RUBBER**  
**STORE.**  
**Cattell**  
 604 Vine St.

## A SMILE

That won't wear off, has the man  
who buys from us, his  
**HARDWARE, CUTLERY and TOOLS.**

THE  
HARD  
WARE  
STORE

**PICKERING'S**  
5th and Main Sts.

### Driemeyer—Continued.

- " Edward W. trav. salesman, 111 W. 4th, h. 1816 Kinney Av
- " Henry, jr. janitor, h. s.e.c. Highland Av. and University Av
- " Henry, sr. h. 248 Fosdick
- Dries Fredericka, wid. Wm. h. 2702 Jefferson Av
- " John, brewer, h. 307 Seitz
- ☞ See also "Drees" and "Dreis"
- Driesner Amelia, midwife, h. 133 E. McMicken Av
- " Christoph, brewer, h. 133 E. McMicken Av
- Driessen Rev. John, pastor St. Ann's R. C. Church, h. s.w.c. 7th and Sycamore
- Driever Carrie M. h. 2643 Bellevue Av
- Drifmeyer Oscar, printer, h. 729 David
- Driggs Hugh S. clk. n.e.c. 7th and Walnut, res. Covington
- Drilling Meyer, conductor, h. 533 W. 6th
- Drilts Lois, lab. bds. 415 York
- Drinkuth Edward E. engraver, h. 755 Sedam
- " Geo. E. engraver, h. 755 Sedam
- " Harry O. clk. 1010 Richmond, h. 755 Sedam
- " Sophia, wid. Henry W. h. 755 Sedam
- " Theresa, wid. Henry W. h. 755 Sedam
- Drique Celine, stenographer, 610 Lincoln Inn Court, h. 434 E. 5th
- Drischel Daniel, carp. h. w. s. Bishop south of St. Clair
- " Edward, h. w. s. Bishop south of St. Clair
- " Geo. brewer, h. rear 1621 Bremen
- Driscoll Cornelius, boxmkr. bds. 272 Carrel
- " Cornelius, lab. h. 770 W. 5th
- " Daniel E. clk. auditor's office, C.N.O.&T. P.Ry. res. Ludlow, Ky
- " Edward J. lab. h. B.&O.S.W.Ry. east of Dodsworth Av
- " Ellen, wid. Jas. h. 823 Kenyon Av
- " Frank J. lab. h. B.&O.S.W.Ry. east of Dodsworth Av
- " J. Walter, helper, h. B.&O.S.W.Ry. east of Dodsworth Av
- " John, coachman, s.w.c. Grand Av. and Warsaw Av
- " John J. mgr. 3437 Reading Road
- " Rev. John J. professor St. Xavier College, h. s.w.c. 7th and Sycamore
- " John J. watchman, h. B.&O.S.W.Ry. east of Dodsworth Av
- " Jos. lab. h. 770 W. 5th
- " Jos. D. painter, h. 952 Barr
- " Michael, dishwasher, rooms 211 W. 6th
- " Patrick, fireman, h. 778 W. 5th
- " Peter A. conductor, h. 2631 Stanton Av
- " Rose, wid. Jeremiah, h. 3412 Walworth Av
- " Timothy, res. Home for the Aged Poor, Florence Av
- " Wm. h. 662 Omaha
- " Wm. messenger, h. 830 Clark

**The Lawrence-Hall Electric Co.**

**ELECTRIC**

**Heating • Devices**

**Of All Kinds.**

**219 WEST FOURTH STREET.**

- Driskell Geo. W. h. 702 Wayne
- " Henry C. motorman, h. 776 E. McMillan
- Drock Nathan, peddler, h. 324 Findlay
- Droege Catherine, wid. Henry, h. 1098 W. Liberty
- " Chas. R. carr. trimmer, h. 904 Laurel
- " Edward, plasterer, h. 2305 Vine
- " Emma B. stenographer, 323 E. 5th, h. 1429 Baymiller
- " Fred. h. 4042 Hamilton Av
- " Fred. J. pressman, wks. U. S. Printing Co
- " Henry, plasterer, h. 222 E. Rochelle
- " Henry C. clk. City Water Works, h. 1429 Baymiller
- " John C. pres. The Triumph Oil & Refining Co. 11 Wiggins Block, res. Covington
- " Louis, driver, h. 904 Laurel
- " Louis, shoemkr. h. 1429 Baymiller
- " Minnie, h. 1412 Mansfield
- " Wm. E. clk. Sta. H, P. O. h. 1429 Baymiller
- Droesch Jos h. 1712 Lincoln Av
- " Mayme, with Henry C. Rocker, h. 1712 Lincoln Av
- " Michael, foreman, h. 1933 Queen City Av
- ☞ See also "Troesch"
- Droescher August, propr. Droescher's Hotel, 727 W. 5th
- " Chas saloon, 431 Central Av. h. 746 W.4th
- " E. Geo. clk. County Recorder's Office, h. 725 W. 5th
- " Edward T. clk. h. 725 W. 5th
- DROESCHER'S HOTEL,**  
August Droescher, Proprietor; European Plan, 725 and 727 W. 5th s.w.c. Mill, nr. Grand Central and C.H.&D.R.R. Depots
- ☞ See also "Drescher"
- Droeser Christ. carr.mkr. h. 2327 Price Hill Road
- " Elmer B. paperhanger, h. 2327 Price Hill Road
- Droessler Chas. lab. h. 3764 Hillside Av
- " Chas. H. fish, h. 505 Smith
- " Henry F. painter, h. 3764 Hillside Av
- ☞ See also "Dressler"
- Drogganis Sotiros, clk. 11 Emery Arcade, h. 328 W. 5th
- Droll Anthony, salesman, h. 228 E. Clifton Av
- " Julius A. clk. Union Savings Bank & Trust Co. h. 2152 Loth
- " Mathilda M. wid. Jos. h. 2152 Loth
- Drongs Geo. barber, bds. 743 Reading Road
- Droop August, pressfeeder, h. 252 Setchell
- " Chas. clk. 3253 Eastern Av. h. 252 Setchell
- " Louisa, wid. Wm. h. 252 Setchell
- " Wm. jr. pressfeeder, h. 252 Setchell
- Droppelman Frank, h. 2352 Kemper Lane
- " Robt. F. pres. The Standard Paper Co. 135 W. 6th, h. 3115 Fairfield Av
- Droppelmann Ferd. brewer, h. 1036 Purcell Av
- " Henry, lab. h. 546 Carr
- " Jos. foreman, 1025 W. 6th, h. 546 Carr
- " Rosa, h. 1121 W. 6th
- Droste Chas. E. trav. salesman, 328 E. 2d, h. 1061 Wesley Av
- DROSTE CHARLES F.,**  
Attorney at Law, Office, Rooms 25, 26 and 27 Pickering Bldg, s.e.c. 5th and Main; Telephone Main 780; Residence, Rapid Run Pike, W. Price Hill; Telephone West 220—R
- " H. H. ins. agt. room 51, 330 W. 9th, res. Newport
- " H. R. (H. R. D. & Co.) 328 E. 2d, h. 1061 Wesley Av
- " H. R. & Co. spice mill, 328 E. 2d
- " Henry, bartender, bds. 4165 Colerain Av
- " Lawrence F. clk. 124 E. 4th, res. Covington
- " Wm. H. salesman, 328 E. 2d, h. 868 Rockdale Av
- Drott Albert G. clk. 307 Union Trust Bldg, h. 523 Elberon Av
- " Chas. carp. h. 523 Elberon Av
- " Charlotte, h. 2618 W. 6th
- " Edward J. mgr. 3132 Colerain Av. h. 523 Elberon Av
- " Geo. carp. 2725 W. 6th
- " Geo. J. carp. h. 2725 W. 6th

**Drott—Continued.**

- " Jacob, plasterer, h. 523 Elberon Av  
 " Rosa, stenographer, 2209 Eastern Av. h. 2416 W. 6th  
 " Wm. H. plasterer, h. 523 Elberon Av  
 Drought Arthur T. trav. salesman, h. 4260 Fergus  
 Drouillard G. L. trav. salesman, s.w.c. 4th and Elm, h. 4171 Mad Anthony  
 " Geo. C. clk. 509 Neave Bldg, h. 4171 Mad Anthony  
 " J. C. clk. n.w.c. Apple and Blue Rock, h. 4171 Mad Anthony  
 " Martha D. clk. Cincinnati Traction Co. h. 4171 Mad Anthony  
 " Mrs. Mary, h. room 25, 31 E. 3d  
 " Wm. K. with The John Shillito Co. h. 3217 Fredonia Av  
 Drout Jas. E. butcher, h. 1355 Ethan Av  
 " Jane M. tel. op. h. 2547 Woodburn Av  
 " John J. lineman, h. 2547 Woodburn Av  
 " Luke, lieut. of police, h. 2010 Reading Road  
 " Margaret, dressmkr. h. 2547 Woodburn Av  
 " Margaret, wid. Richard, h. 2547 Woodburn Av  
 " Thos. E. motorman, h. 742 Whittier  
 Drovers' Hotel, Chas. J. Scherrer, propr. 3109 Spring Grove Av  
 Drown Ira, salesman, 121 W. 4th, bds. 603 Rockdale Av  
**DRUBE ADOLPH,**  
 General Iron Works, 11 W. 13th; Residence, 208 Woodward  
 " Harry W. cook, Gerdes' Hotel, res. Bellevue, Ky  
 Druck Chas. K. clk. h. 351 E. 3d  
 " Edward, electrician, h. 839 W. 8th  
 Drucke Frank H. printer, wks. American Book Co  
 Drucker Alice G. tel. op. W. U. Tel. Co. h. 1026 Hulbert Av  
**DRUCKER & CO.,**  
 Manufacturers of Trunks, Bags and Traveling Equipment and Importers of Leather Novelties, 30 W. 4th; Louis Kronenberger, Manager; Telephone Main 622  
 " Edward, mgr. salesrooms N. Drucker & Co. 10 W. 3d, h. 2922 Monfort  
 " Fred. H. draftsman, 703 Commercial Tribune Bldg, res. Home City  
 " Harry N. trav. salesman, 901 Broadway, h. 807 Lincoln Av  
 " Henry F. daily market, h. 1026 Hulbert Av  
 " Lena, wid. Isaac, h. 2531 Park Av  
 " Minnie A. b. k. Peerless Merchant Tailoring Co. h. 1026 Hulbert Av  
 " Morris N. (N. Drucker & Co.) 901 Broadway, h. 1326 Locust  
 " N. & Co. (Nathan Drucker & Morris N. Drucker) trunk manufs. 901 Broadway; salesrooms, 10 W. 3d  
 " Nathan, (N. D. & Co.) 901 Broadway, h. 2379 Park Av  
 See also "Drucker"  
 Druckier Jacob, ladies' tailor, h. 1413 Central Av  
 Drude Louise F. h. 2709 Euclid Av  
 Druhe Bernard, dairy, e. s. Reading Road nr. B.&O.S.W.Ry  
 Druffel Chas. H. clk. 708 E. Pearl, h. 413 Arch  
 " Frank X. boxmkr. h. 416 E. 2d  
 " Henry B. trav. salesman, 1030 W. 8th, h. 228 Broadway  
 " John H. solicitor, contract dept. 314 Vine, h. 228 Broadway  
 " Jos. F. coremkr. h. 413 Arch  
 " Philomena, wid. John H. h. 416 E. 2d  
 " Wm. Geo. omnibus agt. Cincinnati Ry. Omnibus Co., Pennsylvania Passenger Station, res. Loveland  
 Drufer Rev. Albert E. pastor Church of the Holy Family, h. 3104 W. 8th  
 Druhman Alex. packer, h. 412 E. 3d  
 " Clemens E. mach. h. 1708-Chase Av  
 " Florence, saleslady, h. 412 E. 3d  
 " Henrietta, wid. Chris. h. 4227 Langland  
 " Minnie, saleslady, 10 W. 5th, h. 412 E. 3d  
 " Rose A. dressmkr. h. 4227 Langland  
 " Wm. F. mach. h. 4227 Langland

**WURLITZER**  
 LARGEST COLLECTION OF  
**VIOLINS**  
 IN THIS COUNTRY.  
 MUSICAL INSTRUMENTS 117-121 EAST 4<sup>th</sup> ST.

- Drukker M. S. trav. salesman, 422 W. 4th, h. flat 41 The Warwick (South)  
 " Richard T. h. flat 41 The Warwick (South)  
 " Simon S. trav. salesman, 422 W. 4th, h. 2522 Ingleside Av  
 See also "Drucker"  
 Drullinger Jennie, wid. Isaac, h. 37 Plum  
 Drum Agnes, rooms n.w.c. 6th and Sycamore  
 " Cecelia, wid. Edward H. h. 308 E. 6th  
 " Emily, teacher, W. H. Morgan School, h. 2648 Alms Place  
 " H. F. messenger, U. S. Express Co. rooms 903 Elm  
 " Jeannette, copyist, h. 308 E. 6th  
 " Louis, lab. rooms 1026 Sargent  
 Drumm Ida J. stenographer, Rudolph Kleybolte & Co. res. Mt. Healthy  
 " Phoebe T. stenographer, Rudolph Kleybolte & Co. res. Mt. Healthy  
 Drummie John, motorman, h. 1711 Madison Road  
 See also "Drummy"  
 Drummond Eliza M. wid. Jas. h. 2813 W. 8th  
 " Harry E. clk. 312 Walnut, h. 2813 W. 8th  
 " Jas. clk. Munro Hotel  
 " Lucien W. motorman, h. 115 Parker  
 " Maurice C. grocery, 2006 Eastern Av  
 Drummy Chas. paper cutter, h. 1606 Cumber  
 " Ellen, wid. Wm. h. 1606 Cumber  
 " Jas. polisher, h. 1606 Cumber  
 " Nellie, stenographer, 5 Wiggins Block, h. 1606 Cumber  
 " Nicholas E. glass beveler, h. 1606 Cumber  
 " Wm. J. bartender, h. 1606 Cumber  
 See also "Drummie"  
 Drunzer Chas. J. mach. hand, h. 1019 Vine  
 " Fred. C. paper hanger, h. 1019 Vine  
 " John, coal, 5 W. Canal, h. 1019 Vine  
 " Lizzie A. b. k. 347 Main, h. 1019 Vine  
 Drupenhoff Frank, trunkmkr. h. 3075 Massachusetts Av  
 Drury A. G. jr. student, h. 625 W. 8th  
 " Alex. G. phys. 625 W. 8th  
 " Mrs. Annie, h. rear 1238 E. Front  
 " Bernard, h. 701 Carlisle Av  
 " Chas. mer. tailor, 1105 Vine, h. 701 Carlisle Av  
 " Edward A. h. 3032 Kerper Av  
 " Edward J. lineman, h. 1328 E. Front  
 " Mrs. Ella, lunch room, 114 E. 6th, h. 3032 Kerper Av  
 " Ellen, bds. 640 Broadway  
 " Francis J. cook, h. 3032 Kerper Av  
 " Frank, lab. bds. 413 E. Front  
 " Frank B. inspector, Hartford Steam Boiler Inspection & Ins. Co. of Hartford, Conn. 67 Mitchell Bldg, res. Dayton, Ky  
 " Harry. peddler, h. 701 Carlisle Av  
 " Jas. A. printer, h. 3032 Kerper Av  
 " John, h. 243 Stanley  
 " John A. blksmith, h. 1328 E. Front

**THE**  
**Western Methodist Book Concern**  
 Has Fully Equipped Department of  
**Engraving & Electrotyping,**  
 All Orders will receive Prompt Attention,  
 and satisfaction guaranteed.  
**JENNINGS & PYE, Agents,**  
 220 and 222 W. Fourth Street.

**SAVE  
THE  
DIFFERENCE**  
BUY OUR  
**HARDWARE, CUTLERY and TOOLS.**

**THE  
HARD  
WARE  
STORE**

**PICKERING'S**  
5th and Main Sts.

**Drury—Continued.**

- " John L. actor, h. 3032 Kerper Av
- " Kate, h. 3120 Walworth Av
- " Mary, wid. Patrick, h. 2530 Eastern Av
- " Patrick, h. 3032 Kerper Av
- " S. L. mer. tailor, 228 E. 5th, h. 555 Carlisle Av
- " Thos. P. helper, h. 1328 E. Front
- Druttenthaner Andrew, mach. h. 1345 Pen-dleton
- Dryden Clay, porter, h. flat 2, 660 W. 3d
- " Hoof Pad Co., H. S. Cox, mgr. 641 Main
- " J. H. pressman, rooms 919 Main

**DRYER ADOLPH,**

- Vice President and General Manager The Standard Printing Ink Co., 1644 to 1648 Providence; also, President U. S. Flag Co., 2243 Gilbert Av., Walnut Hills; Residence, 3457 Harvey Av., Avondale; Telephone North 1505
- " Albert, mach. hand, h. 2130 Gladstone Av
- " Chas. J. clk. 327 Walnut, h. 3236 Burnet Av
- " Jacob, roofer, h. 2130 Gladstone Av
- " Jas. C. h. 425 Clinton
- " John, lab. h. 2130 Gladstone Av
- " Kate, h. 425 Clinton
- " Sallie, h. room 20, 53 Main
- See also "Dreier" and "Dreyer"
- Dryfoos Mrs. Fannie, confec. 1426 Central Av. h. 405 Clinton
- " Solomon, saloon, 764 W. 3d, h. 26 E. 12th
- See also "Dreifus" and "Dreyfoos"
- Dual Chas. engineer, h. 1255 Plum
- " Matilda, wid. Cyrus, h. 1255 Plum
- Dub Ernst, representative The Tradesman of Chattanooga, The Hardware of N. Y. and Guentner, Bradford & Co. of Chicago, 203 Bell Block, h. 1372 Myrtle Av
- " Louis, trav. salesman, h. 723 Richmond
- " Samuel, bds 1407 Clay
- Dubach Geo. pipe fitter, h. 163 E. McMicken Av
- " Mary, wid. Chris. h. 14 Church Court
- " Win. brass molder, h. 163 E. McMicken Av
- Dubar Chas. mach. hand, h. 1722 Linn
- Dubbs Earl, supervisor, 327 Lock, res. Wyoming
- " Eugene C. postal clk. R. M. S
- Dubell Edward, stenographer, h. 922 Richmond
- " Geo. stenographer, h. 922 Richmond
- " Lily A. h. 922 Richmond
- Duble W. D. mgr. Clearing House, 15 Masonic Temple, h. 939 Chateau Av
- DuBois Adolph, foreman, n.e.c. Court and Sycamore, res. Newport
- " Anna L. (wid. Dr. E. B.) artist, h. 2273 Loth
- " B. E. veneerer, h. 2273 Loth
- " Rev. Clovis, h. 3235 Beresford Av

## Safe Investments

To meet increasing demand for safe bonds which pay a better rate than municipals, we have some high-class Public Service Corporation issues. They will net the investor from 4 to 5 per cent.

Interest paid on deposits, on a new plan.

**RUDOLPH KLEYBOLTE & CO.**

Ground Floor, First National Bank Building.

**DuBois—Continued.**

- " Fred. H. trav. salesman, 118 E. 6th, bds. 1917 Hewitt Av
- " Geo. cook, Palace Hotel
- DU BOIS H. E.,**  
General Agent Interstate Despatch Freight Line, operating over N.Y.C. & St.L.Ry. and Erie Ry., Office, Traction Bldg, s.e.c 5th and Walnut; Telephone West 591; also, Office, Randolph Bldg, Memphis Tenn
- " John, painter, h. 437 Central Av
- " John F. salesman, h. 437 Central Av
- " Theodosia, artist, h. 2273 Loth
- " Wilbur H. special agt. New York Life Ins. Co of N. Y. 1300 Traction Bldg, res. Madisonville
- Duboski John, saloon, 1582 Central Av
- DuBray Arthur W. guns, h. 3314 Perkins Av
- DuBrul Clarence, h. e. s. Colerain Av. north of Corp. Line
- " Davila S. h. e. s. Colerain Av. north of Corp. Line
- " E. F. secy. The Miller, DuBrul & Peters Manuf. Co. 507 E. Pearl; also, commissioner National Metal Trade Association, 1416 Union Trust Bldg, h. 3439 Evans Place
- " Napoleon, pres. and treas. The Miller, DuBrul & Peters Manuf. Co. 507 E. Pearl, h. Colerain Av. north of Corp. Line
- Ducart Robt. engineer, h. 346 Calhoun
- DuCase Albert A. jockey, h. flat 3, 2805 Woodburn Av
- DuCasse Mary M wid. John B. h. flat 5, 322 W. 4th
- " Ralph R. stenographer, h. flat 5, 322 W. 4th
- Duchemin Alice, b. k. 10 Glenn Bldg, h. flat 2, 141 W. 7th
- " Clinton, conductor, h. 1926 Western Av
- " Eva, h. flat 2, 141 W. 7th
- " J. Alfred, printer, wks. 318 Walnut
- " Jennie, wid. J. Oliver, h. 1647 Cooper
- " Jos. F. blksmith, h. 506 Mt. Hope Av
- " Mamie, telephone op. h. flat 2, 141 W. 7th
- " Wm. B. gen'l mgr. 318 Walnut, res. Elmwood Place
- Duchin Ida, wid. Isaac, h. 730 Kenyon Av
- Duchscher Andrew, foreman, 1413 Plum, h. 850 Dayton
- " Edward J. mach. h. 3909 Borden
- " John, turner, h. 3909 Borden
- " Lena I. b. k. 1415 Plum, h. 850 Dayton
- " Louise M. wid. Theo. h. 1039 Austerlitz Road
- " N. & Co. furniture manufs. 1415 Plum
- " Nicholas, (N. D. & Co.) 1415 Plum, h. 850 Dayton
- Duck Creek Baptist Church of Mt. Lookout, n.w.c. Grace Av. and Ferris Av
- Duck Wong, cook, h. 108 W. 6th
- Ducker America, wid. Cass, h. 1012 Sargent
- " Hattie, h. 417 E. 7th
- " Hattie, rooms 452 E. 6th
- " John P. trav. salesman, 116 W. 4th, res. Newport
- " Richard, driver, bds. 611 E. Pearl
- Duckett A. T. tel. op. Postal Tel.-Cable Co. res. Terrace Park
- " Anselm, cooper, h. 128 W. Commerce
- " David, hod carrier, rooms 915 John
- " H. L. tel. op. W. U. Tel. Co. res. S. Norwood
- Ducklo Albert, driver, rooms 2101 W. 8th
- " Edward, upholsterer, h. 1983 Central Av
- " Ella M. millinery, n.e.c. State Av. and Hatmaker.
- " Frank, springmkr. h. 2101 W. 8th
- " Geo. driver, h. 2101 W. 8th
- " Geo. H. h. n.e.c. State Av. and Hatmaker
- " Josephine, wid. Louis, h. n.e.c. State Av. and Hatmaker
- " Lee L. salesman, h. 2116 Hatmaker
- " Lille, clk. room 51, 120 Opera Place, h. 1983 Central Av
- " Louis J. lab. h. 1137 Queen City Av
- " Pauline, widow, res. Little Sisters of the Poor, Riddle Road
- " Wm. fireman, h. 1983 Central Av
- Duckwall Geo. W. h. 1741 Denham
- " Howard, engineer, h. 1741 Denham

## Duckwall—Continued.

" Med. E. carp. h. s. s. Epworth Av., Winton Place  
**DUCKWITZ** Louis, bartender, rooms 128 14th  
**DUCKWORTH CLUB,**  
 Clarence J. Neare, President; Jos. M. Rice, First Vice President; Wm. Saffin, Jr., Second Vice President; John Hagerly, Third Vice President; Phillip P. Cosgrave, Corresponding Secretary; N. J. Hirschfeld, Financial Secretary; T. F. Dickinson, Treasurer; 212 W. 9th; Telephone Main 439  
 " Hilda, h. 332 W. 6th  
 " John H. coal, 705 W. 5th  
 Duddey Andrew J. deputy grain inspector, 1236 W. 6th, res. Newport  
 " Bernard, carp. h. 3012 O'Bryon  
 " Christoph, paper cutter, h. 3012 O'Bryon  
 " Henry, lab. h. 3012 O'Bryon  
 Dudenhofer Jos. wh. liquors, 216 E. Front  
 Dudenhofer Jos. baker, h. 2128 St. Michael  
 See also "Duttenhofer"  
 Dudley Mrs. Andrew J. (Henry Dudley's Sons) s.e.c. Court and Elm, h. 744 W. 8th  
 " Anna C. h. 744 W. 8th  
 " Anna E. stenographer, h. 121 Mason  
 " Barry, foreman, h. 325 E. 4th  
 " Benj. lab. bds. 4132 Dumont  
 " Building, 924 Elm  
 " Cassius, porter, h. 710 W. Court  
 " Chas. (Henry Dudley's Sons) s.e.c. Court and Elm, h. 1805 State Av  
 " Chas. F. mach. h. 822 York  
 " Effie, attendant Longview Hospital  
 " Frank M. vice pres. The J. H. Day Co. 1144 Harrison Av. h. flat 4, 1902 Freeman Av  
 " Franklin F. messenger, Adams Ex. Co. res. Bellevue, Ky  
 " Mrs. Geo. R. widow, h. 902 Vine  
 " Hannah, wid. Henry, h. 744 W. 8th  
 " Harry J. shoes, 605 Central Av. h. 744 W. 8th  
 " Henry, lab. h. 1717 Hughes  
 Dudley's Henry Sons, (Chas. Dudley & Mrs. Andrew J. Dudley) shoes, s.e.c. Court and Elm  
 Dudley Jas chief storekeeper Front Street Pumping Station, h. 721 W. 7th  
 " John, rooms 312 E. 3d  
 " John L. tel. op. W. U. Tel. Co. h. 721 W. 7th  
 " Lizzie, rooms 412 E. 6th  
 " Marie, h. 744 W. 8th  
 " Mary, wid. John D. h. 822 York  
 " Millie, h. 924 VanHorn b. Baymiller and Freeman Av  
 " P. L. chief clk. Union & Southern Pacific Ry. Cos. h. flat 3, n.e.c. Reading Road and Cleveland Av  
 " Robt. A. propr. Norwich Pharmacy, junct. Auburn Av. and Saunders, h. 121 Mason  
 " Stella, clk. gen'l freight dept. B.&O.S.W. Ry. h. flat 3, n.e.c. Reading Road and Cleveland Av  
 " W. C. tel. op. h. 721 W. 7th  
 " W. C. trav. salesman, 623 Main  
 " Wm. A. coal agt. h. 121 Mason  
 Duduit Frank E. postal clk. R. M. S. res. Portsmouth, O  
 Due A. L. mgr. of factory, The A. L. Due Fireworks Co. 414 Main, res. Reading, O  
**DUE THE A. L. FIREWORKS CO.,**  
 " C. M. Thompson, President; Henry Krucker, Vice President and Treasurer; J. C. Riefstahl, Secretary; A. L. Due, Manager of Factory, 414 Main  
 " Elmer G. clk. 207 W. 4th, res. Covington  
 " Margaret, saleslady, 312 W. 4th, h. 3109 Durrell Av  
 " Wm. F. b. k. 433 E. Front, res. Covington  
 Duebel Andrew M. with The John Shillito Co. h. 3149 Jefferson Av  
 Duecker Caroline, wid. Richard, h. 2801 McMicken Av  
 " Fred. molder, h. 4215 Spring Grove Av  
 " Harry, saloon, 4169 Spring Grove Av  
**DUECKER WM.,**  
 North Side Tin and Stove Store; Tin and Slate Roofing, 4144 Hamilton Av.; Residence same; Phone Park 214—L

**WURLITZER**  
 MANUFACTURERS AND IMPORTERS OF  
**BAND INSTRUMENTS**  
 OF EVERY DESCRIPTION.  
 MUSICAL INSTRUMENTS 117-121 EAST 4<sup>TH</sup> ST.

Dueker Annie, tailoress, h. 1633 Hughes  
 " Fred. B. janitor, res. Jos. H. Hoffman Public School, Woodburn Av  
 Duellmann Fred. fireman, h. 1322 Vine  
 Duenhoeft Frank J. h. 522 E. 12th  
 " Mary, h. 522 E. 12th  
 See also "Dunhoft"  
 Duenisch Mary A. h. 402 Mohawk  
 Duenne Herman, mach. h. 1559 Baymiller  
 Duenser Jos. A. stone cutter, h. 233 Renner  
 Duensing Anthony, bartender, h. 1514 Plum  
 " Geo. bartender, h. 1514 Plum  
 " Jos. tile setter, h. 1514 Plum  
 " Mary, wid. Louis, h. 1514 Plum  
 " Rudolf, baker, h. 1514 Plum  
 Duerck David, h. 220 Findlay  
 " Louisa, wid. John, h. 60 E. McMicken Av  
 Duerig Chas. P. waiter, h. 2129 Loth  
 " Lena, wid. Geo. h. 2140 Western Av  
 Duerigen Alma, h. 2219 Ohio Av  
 " Emil, letter carrier, P. O. h. 3149 Harrison Av  
 " John R. mach. h. 3149 Harrison Av  
 " Martha L. stenographer, n.w.c. Vine and Canal, h. 3149 Harrison Av  
 " Wm. E. inspector, Aetna Ins. Co. of Hartford, Conn. h. 2219 Ohio Av  
 Duering Chas. H. driver, h. 2160 McLean Av  
 " Rudolph R. driver, h. 1112 York  
 " Theo. express, 141 E. 6th, h. 2160 McLean Av  
 " Theo. W. cigarmkr. h. 2160 McLean Av  
 See also "Doering"  
 Duerner John, h. cor. Isabella Av. and Paxton Av., Hyde Park  
 Duerr Andrew, lab. h. 1401 Harrison Av  
 " Anna M. wid. Jacob J. h. 406 W. McMicken Av  
 " August F. weigher The Cincinnati Union Stock Yard Co. h. 1809 Denham  
 " Augusta, teacher, Garfield School, h. 2341 Clifton Av  
 " C. L. mer. tailor, 400 Bell Block, h. 1348 Vine  
 " Carrie, saleslady, 523 Race, h. 2538 Vine  
 " Christ. (Austing & D.) 2518 Vine, h. 2538 Vine  
 " Edward, b. k. s.w.c. Front and Main, h. 2341 Clifton Av  
 " Emma, teacher, Webster School, h. 2341 Clifton Av  
**DUERR & FAUL,**  
 (Geo. D. & Adam F.) Plumbing, Gas Fitting and Sewer Tapping, 2538 Vine; Telephone North 2274  
 " Frank J. shoemkr. h. rear 2011 Mohawk Place  
 " Fred. lab. h. 1401 Harrison Av  
 " Geo. (D. & Faul) h. 2538 Vine  
 " Hermina, wid. F. Geo. h. 2341 Clifton Av



Cut-Rate  
**RUBBER**  
 STORE.  
**Cattell**  
 604 Vine St.



**JOY**

**COMETH NOT IN THE MORNING**  
But instantly—if you but  
purchase from us your  
**HARDWARE, CUTLERY and TOOLS.**

**THE  
HARD  
WARE  
STORE**

**PICKERING'S**  
5th and Main Sts.

**Duerr—Continued.**

- " J. J. musician' also, restaurant, 137 E. 6th, h. 406 W. McMicken Av
- " John, lab. h. 205 Peete
- " John L. jr. mill hand, h. 2707 Vine
- " John L. sr. carr. trimmer, h. 2707 Vine
- " John W. barber, 10 E. 12th, h. 1119 Jackson
- " Jos. clk. Sta. I. P. O. h. 3209 Harvey Av
- " Kate, wid. Wm. L. h. 2120 Ravine
- " Lena S. saleslady, 1201 Main, h. 406 W. McMicken Av
- " Louise, wid. John P. h. 205 Peete
- " M. Helen, with The John Shillito Co. h. 2120 Ravine
- " Mary, wid. Edward, h. 1722 Elm
- " Mary, wid. Jacob, h. 2132 Central Av
- " Wm. mach. hand. h. 2120 Ravine
- " Wm. A. mach. h. 2132 Central Av
- ☞ See also "Doerr"
- Duerstock Clara, mach. op. h. 67 E. McMicken Av
- " Elizabeth, h. 915 McPherson Av
- " Frances, wid. Herman, h. 67 E. McMicken Av
- " Jos. student, res. Mt. St. Mary's Seminary
- Dues Anthony B. clk. h. 720 Clark
- " Ben J. driver, h. 720 Clark
- " Bernard, shoe cutter, h. e. s. Parkson Place nr. Warsaw Av
- " Herman J. carp. h. e. s. Parkson Place nr. Warsaw Av
- " Jos. J. painter, h. e. s. Parkson Place north of Warsaw Av
- Duesch Adolph, harnessmkr. bds. 1646 Vine
- Duesing Agnes, tailoress, h. rear 1310 Clay
- " Anthony, clk. 329 Main, h. 148 E. McMicken Av
- " August F. bartender, h. 217 Seitz
- " Julianna, wid. Henry, h. 217 Seitz
- " Louis, driver, h. 217 Seitz
- Duetmann Casper J. h. 1111 Broadway
- " Henry, baker, h. 1111 Broadway
- " Lizzie, h. 1111 Broadway
- " Wm. shoemkr, h. 1111 Broadway
- ☞ See also "Dittmann"
- Duevelmeyer Herman, gardener, h. e. s. Este Av., Winton Place
- Duey Clifford, tel. op. h. flat F, 20 Calhoun
- " Delila, wid. Geo. h. s. s. McMakin Av., Winton Place
- " John M. tel. op. h. flat F, 20 Calhoun
- " Lester, tel. op. h. flat F, 20 Calhoun
- Duff Mrs. E. S. matron Hope Cottage Home for Fallen Girls, h. 1817 Young
- " Frances, wid. Jas. res. Wm. F. Dodge's, Avondale
- " Madge, teacher, h. n.e.c. Young and Ringgold
- " Richard, lab. h. 1218 Whitlow
- " Wm. J. dairy, rear Fleischmann & Co.'s Distillery, h. 612 Delhi Av

**The Lawrence-Hall Electric Co.**

Agents for

**Okonite Wires AND Tapes.**

219 WEST FOURTH STREET.

- Duffea Madge, stenographer, 210 Traction Bldg, res. Covington
- Duffee James T. clk. 221 W. 4th, h. 913 Eberon Av
- " Sadie, stenographer, 1430 Union Trust Bldg, res. Covington
- Duffessy Patrick, h. 935 Findlay
- " Wm. R. clk. 9 W. 5th, h. 935 Findlay
- ☞ See also "Dufficy"
- Duffey Agnes, h. 500 E. 4th
- " Frank J. tel. op. h. 720 W. 4th
- " John, butcher, rooms 413 E. Front
- " John, springmkr. h. 208 Broadway
- " John A. tel. op. W. U. Tel. Co. h. 720 W. 4th
- " Jos. L. carr. trimmer, h. flat 3, s.e.c. Linn and York
- " Luke W. engineer, h. 716 W. 4th
- " Mamie, h. flat 3, s.e.c. York and Linn
- " Sarah, wid. Patrick, res. Nicholas D. Chard's, Colerain Av
- " Thos. J. engineer, h. 208 Broadway
- " Thos. J. policeman, h. 720 W. 4th
- " Thos. J. jr. printer, h. 720 W. 4th
- ☞ See also "Duffy"
- Dufficy Lizzie, wid. Thos. h. 4723 Harris
- " Margaret, wid. Thos. h. 1432 Eastern Av
- ☞ See also "Duffessy"
- Duffner Anastacia, dressmkr. h. 3342 Woodburn Av
- " E. Warner, meter repairer, h. 3342 Woodburn Av
- " Elizabeth, wid. Michael, h. 3342 Woodburn Av
- Duffy Adelia T. inspector, 329 W. 3d, h. 1032 Celestial
- " Anna, h. 528 E. 4th
- " Mrs. Anna, h. 315 John
- " Anna, forelady, 111 W. 4th, h. 1032 Celestial
- " Annie, wid. Bernard, h. 959 Hill
- " Annie, wid. Daniel, h. 360 Oregon
- " Ann, wid. John, h. 957 E. 3d
- " Anna M. saleslady, 22 W. 4th, h. 710 W. 6th
- " Anna May, clk. Bruner Woolen Co. res. Newport
- " Bernard, h. 959 Hill
- " Bernard, watchman, bds. 307 Pike
- " Blanche, dressmkr. h. 4028 Glenway Av
- " Bridget, laundress, h. 1001 St. Gregory
- " Bridget, wid. Isaac, h. 320 Hunt
- " Cecilia, shoe fitter, h. 614 E. 6th
- " Chas. stenographer, gen'l freight dept. B.&O.S.W.R.R. rooms 15 E. 9th
- " Chas. J. supt. bottling dept. 425 E. Pearl, h. 422 E. 2d
- " Daniel J. b. k. 26 W. 9th, h. 36 W. Court
- " Daniel J. clk. 226 E. 9th, h. 360 Oregon
- " Delia, h. 957 E. 3d
- " Edward, railroader, h. 836 W. 4th
- " Edward L. bds. 1041 Rittenhouse
- " Edward T. stock-keeper, Hart & Co. of Cleveland, res. Newport
- " Frank, carr. mounter, h. room 11, 313 Sycamore
- " Frank, janitor, h. n.w.c. McGregor Av. and Marquis
- " Frank, lab. rooms 27 Opera Place
- " Frank, pressman, Cincinnati Post, res. Newport
- " Frank, watchman, h. 3574 Colerain Av
- " Genevieve, h. 4028 Glenway Av
- " Geo. F. carp. h. 614 E. 6th
- " Geo. J. lab. h. 3083 W. 6th
- " Harry, solicitor, 406 W. 3d, h. 415 Mill
- " Henry, coachman, h. 3117 Reading Road
- " Hugh F. clk. h. 959 Hill
- " Irene, saleslady, 50 W. 5th, h. 509 Wade
- " Jas. dray. h. 1111 Fuller
- " Jas. lab. rooms flat 3, 239 E. 3d
- " Jas. lab. h. 927 Curtis
- " Jas. porter, h. 1001 St. Gregory
- " Jas. F. carp. h. 360 Oregon
- " Jas. F. salesman, h. 509 Wade
- DUFFY JAMES N. LEATHER MANUFACTURING CO. OF ELDRED, PA.,** James H. Brennan, Manager; Carriage Leather, 814 and 816 Main
- " Jas. T. gardener, h. 4028 Glenway Av
- " John, collarmkr. h. rear 1061 Pine
- " John, lithographer, rooms Dakota Hotel

**Duffy—Continued.**

- " John, miller, h. 1263 State Av  
 " John, porter, h. 3117 Reading Road  
 " John, watchman, rooms 133 Shillito Place  
 " John J. policeman, h. 534 Hawthorne Av  
 " John L. foreman, 507 E. Pearl, res. Newport  
 " John M. painter, bds. 1041 Rittenhouse  
 " John P. h. flat 3, 653 W. 4th  
 " Jos. driver, rooms 210 George  
 " Jos. W. clk. h. 4028 Glenway Av  
 " Julia, domestic, h. 2330 Symmes  
 " M. J. paper hangings, 3942 Eastern Av.  
 rooms 3861 Eastern Av  
 " Maggie, clk. 22 W. 4th, h. 710 W. 6th  
 " Maggie, cook, h. 1001 St. Gregory  
 " Mrs. Margaret, h. 509 Wade  
 " Margaret, (wid. Peter) dressmkr. h. 459  
 E. 5th  
 " Mrs. Mary, dressmkr. 323 E. 7th  
 " Mary, wid. Geo. h. 219 Sycamore  
 " Mary E. ladies' tailor, h. flat 3, 653 W. 4th  
 " Matthew D. miller, h. 1263 State Av  
 " Michael, h. 2607 Eastern Av  
 " Michael, molder, bds. 3901 Spring Grove Av  
 " Michael, performer, h. 110 E. McMicken Av  
 " Michael, switchman, h. 836 W. 4th  
 " Michael, upholsterer, h. 323 E. 7th  
 " Patrick, watchman, h. 310 Plum  
 " Patrick J. painter, h. 1118 Gest  
 " Robt. F. dentist, 432 Clark  
 " Roger, lab. h. 909 Curtis  
 " Theresa, dressmkr. h. 1824 Sycamore Av  
 " Thos. hostler, rooms 1116 Clay  
 " Thos. lab. bds. 1041 Rittenhouse  
 " Thos. lab. h. 319 Smith  
 " Thos. peddler, rooms 211 W. 6th  
 " Lieut. Thos. A., supt. Police Patrol, office,  
 316 George, h. 3011 Gilbert Av  
 " Thos. J. shoemkr. h. 725 E. 6th  
 " Thos. J. stock-keeper, Cincinnati Enquirer,  
 h. 1824 Sycamore Av  
 " Thos. M. coremkr. h. 836 W. 4th  
 " Thos. M. trav. salesman, h. 910 Grand  
 Av  
 " Wm. h. 1247 Richmond  
 " Wm. A. carr. trimmer, h. 726 Harriet  
 " Wm. J. h. flat 5 San Rafael Bldg  
 \* See also "Duffey"  
 Dufour C. J. jr. clk. rooms Hotel Oxford  
 " Chas. pilot, steamer Cincinnati, res. Ghent,  
 Ky  
 " J. J. representative Meurer Bros. Co. of  
 Brooklyn, 77 St. Paul Bldg, h. 477 Crest-  
 line Av  
**Dugan Ada, cashier, 133 E. 4th, h. 907 Gar-  
 field Av**  
 " Alice, stenographer, 730 W. 3d, h. 3126  
 Hillside Av  
 " Andrew J. yardmaster, P.C.C.&St.L.Ry. h.  
 2257 Columbia Av  
 " Annie, wid. Wm. h. 721 Broadway  
 " Anna L. stenographer, h. 540 Pierson  
 " Arthur N. lab. h. 3244 Walworth Av  
 " Bazil, carp. bds. 1809 Eastern Av  
 " Carroll, elevatorman, h. flat 18, 660 W. 3d  
 " Christ. drover, h. 558 Oliver  
 " Clifford A. pipe fitter, h. 1900 Highland  
 Av., Mt. Auburn  
 " Cornelius, lab. h. 2131 Hatmaker  
 " Daniel, driver, h. s. s. Pennock al. b.  
 Mound and Cutter  
 " Delia, seamstress, h. 1909 Western Av  
 " Edward J. pressfeeder, h. 1126 W. 8th  
 " Ellen, wid. Patrick, h. 212 W. Water  
 " Ellen, wid. Patrick, h. s. s. Pennock al.  
 b. Mound and Cutter  
 " Emmett, clk. room 11, 206 E. 5th, res.  
 Dayton, Ky  
 " Frank, mach. h. 314 Stone  
 " Frank W. switchman, h. 3244 Walworth  
 Av  
 " Geo. lab. rooms 1015 Mound  
 " Harry, clk. General Electric Co. h. 255  
 Watson  
 " Harry E. fireman, h. 3244 Walworth Av  
 " Jas. res. Home for the Aged Poor, Flor-  
 ence Av  
 " Jas. buffer, h. 974 W. 5th  
 " Jas. lab. h. 540 Pierson  
 " Jas. A. bartender, 414 Central Av  
 " Jas. A. helper, h. 212 W. Water



# WURLITZER



**"HOWARD"**

## Mandolins and Guitars

BEST IN THE WORLD.

### MUSICAL INSTRUMENTS 117-121 EAST 4<sup>TH</sup> ST.

**Dugan—Continued**

- " Jas. C. meter inspector, City Water  
 Works, h. 1779 Denham  
 " Jas. M. dropper, h. 1017 Richmond  
 " Jas. N. postal clk. R. M. S. res. Norwood  
 " Jane, wid. Daniel, h. 812 Hathaway  
 " Jennie, saleslady, 22 W. 4th, h. 812 Hath-  
 away  
 " Jennie, wid. Michael, h. 427 Pioneer  
 " John, h. 517 Slack  
 " John, blksmith, h. 1126 W. 8th  
 " John, clk. 730 W. 3d, h. 540 Pierson  
 " John, cook, 660 W. 3d  
 " John, driver, h. 74 Plum  
 " John, engineer, rooms 754 W. 4th  
 " John, lab. h. 332 Lock  
 " John D. (D., Livingston & Co.) 35 Wal-  
 nut, h. 2325 Fowler  
 " John D. molder, h. 1115 Oehler  
 " John H. mach. h. 255 Watson  
 " John J. salesman, h. 332 Lock  
 " John J. stock-keeper, 317 Race  
**DUGAN, LIVINGSTON & CO.,**  
 (John D. D., Wm. A. L. & A. M. Early)  
 Produce Commission Merchants; Calves,  
 Lambs, Poultry, Butter, Eggs, Game,  
 Hides, Feathers, Furs and Country Pro-  
 duce of all kinds, 35 Walnut  
 " Lizzie, waitress, rooms 438 Pioneer  
 " M. M. box manuf. 311 Yeatman, bds. Den-  
 nison Hotel  
 " Margaret, wid. Henry, h. 255 Watson  
 " Margaret M. A. teacher, 12th Dist.  
 School, h. 1255 Richmond  
 " Martin, lab. h. 1200 W. Front  
 " Martin, yard foreman, n.w.c. Augusta and  
 Smith, h. 3120 Walworth Av  
 " Mrs. Mary, h. 3244 Walworth Av  
 " Mary, milliner, h. 2131 Hatmaker  
 " Mary, wid. Thos. res. Home for the Aged  
 Poor, Florence Av  
**DUGAN MATTHEW.**  
 Concrete and Granitoid Floors and Side  
 Walks, Combined Curb and Gutter, Con-  
 crete Curb and Gutter, Coping, Steps,  
 Fountains and Vases, 907 Garfield Av.,  
 Price Hill; Phone West 1441—R  
 " Matthew P. boxmkr. h. 1017 Richmond  
 " Michael, collector, 218 W. 4th, h. 812  
 Hathaway  
 " Michael, springmkr. h. 2131 Hatmaker  
 " P. P. mgr. Wheeler & Wilson Manuf. Co.  
 of Bridgeport, Conn. 218 W. 4th, h. 1020  
 Ross Av  
 " Patrick, lab. bds. 410 E. 12th  
 " Patrick, springmkr. h. 2131 Hatmaker  
 " Patrick J. agt. h. 540 Pierson  
 " Peter J. metalwkr. h. 1017 Richmond  
 " Richard, coal, 2653 Liddell  
 " Sarah, wid. Matthew, h. 1017 Richmond  
 " Stephen, clk. 730 W. 3d, h. 529 Freeman  
 Av  
 " Stephen, expressman, h. 540 Pierson

**I**f you want Job Printing done  
 in the Best Style and at Fair  
 Prices, take it to **220 and 222**  
**West Fourth Street.**

**JENNINGS & PYE, Agents,**  
**220 and 222 W. Fourth Street.**

**PICKERING QUALITY.**

Many know what that means.  
So will you after an investigation.  
**HARDWARE, CUTLERY and TOOLS**

**THE  
HARD  
WARE  
STORE**

**PICKERING'S**  
5th and Main Sts.

**Dugan—Continued.**

- " Stephen J. city fireman, h. 937 State Av
- " Thos. h. 1255 Richmond
- " Thos. F. driver, h. 1017 Richmond
- " Thos. J. printer, h. 1255 Richmond
- " Thos. M. clk. C.H.&D.Ry. Freight Office, h. 934 Baymiller
- " Wm. lab. bds. 1809 Eastern Av
- " Wm. mach. h. 2653 Liddell
- " Wm. J. coachman, h. 432 W. 5th
- DuGatch Samuel, designer, rooms 819 Vine
- Duggan Blanche, forelady, h. 1410 Clay
- " Frank H. buffer, h. 1637 Walnut
- " Louis V. propertyman, h. 1410 Clay
- " Nannie, wid. Jas. h. 1410 Clay
- " O. E. trav. freight and passenger agt. Mexican Central Ry. Co. (Ltd.) 1432 Union Trust Bldg, rooms n.w.c. 5th and Sycamore

See also "Doogan"

- Duggins Riley, lab. h. 2521 Belmont Av

**DUHLMEIER BROS.,**

- (Chas. F. & Wm. F. jr.) Hardwood Lumber; Quartered Oak and Walnut Specialties; Office and Yards, Wade st. and McLean Av.; Telephone West 885
- " Chas. F. (D. Bros.) n. s. Wade nr. McLean Av. h. 3026 Harvey Av
- " Emma, wid. Harry, h. 4216 Cherry
- " Wm. h. 2958 Terrace Place, Camp Washington
- " Wm. F. jr. (D. Bros.) n. s. Wade nr. McLean Av. h. 3519 W. 8th
- " Wm. H. mach. h. 2958 Terrace Place, Camp Washington
- Duhme A. J. with Duhme Bros. & Co. 138 E. 4th, res. Covington
- " Adele M. b. k. 10 E. 2d, res. Hartwell
- " Arthur, salesman, n.w.c. Water and Walnut, res. Hartwell
- " Bros. & Co. jewelry, 138 E. 4th
- " Chas. H. clk. 22 W. 4th, h. 1152 Sherman Av
- " Chas. H. jeweler, h. 3107 Burnet Av
- " Chas. H. office, 203 Neave Bldg, h. 3892 Clifton Av
- " Elizabeth, saleslady, 1119 Main, h. 1131 Poplar
- " Elsie J. stenographer, 32 Carew Bldg, h. 3107 Burnet Av
- " Ernst, office attendant, h. 306 E. University Av
- " Frank, of Duhme Bros. & Co. 138 E. 4th
- " Henry, stock-keeper, 22 W. 4th, h. 1152 Sherman Av
- " Herman, of Duhme Bros. & Co. 138 E. 4th, res. Hartwell
- " Herman, jr. salesman, 138 E. 4th, res. Hartwell

**Safe Investments**

The safest investments are Government Bonds, on which the rate is very low; next come Municipal Bonds, with higher rates; then Public Service Corporation Bonds, yielding as great an income as proper security allows. We deal only in these three kinds.

Interest paid on deposits, on a new plan.

**RUDOLPH KLEYBOLTE & CO.**

Ground Floor, First National Bank Building.

**DUHME JEWELRY CO., THE,**

Herman Keck, President; Oscar Keck, Secretary and Treasurer; Dealers in Watches, Jewelry, Diamonds, Silverware, Fancy Goods, &c., 19, 21, 23 and 25 West Fourth Street between Vine and Race Streets; Telephone Main 870.

- Duhme Jewelry Co. (The). Herman Keck, pres.; Oscar Keck, secy. and treas. 19 to 25 W. 4th
- " John. inkmkr. h. 1131 Poplar
- " John F. clk. n.w.c. Hopkins and Linn, h. 911 Armory Av
- " John H. h. 1131 Poplar
- " John H. mechanical engineer, 682 Webb, rooms 115 E. 5th
- " Jos. janitor, h. 97 Avery b. Mill and Stone
- " Julius J. h. 757 W. 7th
- " Mrs. L. C. h. 1525 Gilpin Av
- " Louis, saws, h. 739 N. Crescent Av
- " Louis H. cab.mkr. h. 911 Armory Av
- " Mary, wid. Herman H. h. 1152 Sherman Av
- " Wm. D. sawmkr. h. 306 E. University Av
- Duke A. & Co. (Albert D. & John Schuhammer) liquors, 1626 Central Av
- " A. Lincoln, motorman, h. 2120 Vine
- " Adolph, ice dealer, 1626 Central Av
- " Albert, (A. Duke & Co.) h. 1626 Central Av
- " Albert, stock-keeper, s.w.c. Elm and McFarland, h. 112 W. Elder
- " Alphonse, driver, h. 1626 Central Av
- " August, driver, h. 1626 Central Av
- " Basil, trav. salesman, 10 W. 2d
- " Bernard W. insurance, 5 Masonic Temple, h. 1537 Freeman Av
- " Catharine, wid. Bernard, h. 1626 Central Av
- " Ellen, wid. John, h. 856 Hathaway
- " Jas. H. porter, h. 837 Barr
- " John K. student, bds. 458 E. 5th
- " Maggie, h. 334 Lock
- Dulaney Benj. W. trav. salesman, 200 Walnut, res. Erlanger, Ky
- Dulat Clara, chambermaid, Hotel Hoerner
- Duley Chas. W. mgr. 312 E. Pearl, h. 240 Butler
- " Frank S. watchman, h. 1908 Eastern Av
- See also "Dooley"
- Dulhagen Elizabeth, wid. Isaac, h. 36 E. Court
- Duling Hattie, h. 10 Pancoast al. b. 7th and 8th
- Dulle Ben, shoemkr. h. 1700 Hughes
- " Frank, lab. h. 320 W. Liberty
- " Frank, plumber, h. 1323 Pleasant
- " Fred. W. lithographer, h. 416 Strafer
- " Geo. shoemkr. h. 2218 Wheeler
- " Henry, stock-keeper, 20 W. 2d, h. 2829 Zeltner
- " Jos. T. trav. agt. Cincinnati Times-Star, h. 2731 Scioto
- " Josephine, wid. Clemens, h. 729 Clark
- " Katie, h. 119 14th
- " Lizzie, dressmkr. h. 119 14th
- " Mary, wid. Henry, h. 1623 Vine
- Dullweber Henry, shoemkr. h. 1028 Noble Court
- " J. Henry, lab. h. 1128 Gest
- Dulweber B. F. mgr. John Dulweber & Co. 1217 Budd, res. Mt. Healthy
- " J. E. b. k. 1273 W. 6th, res. Covington
- DULWEBER JOHN & CO.,**  
B. F. Dulweber, Manager; Manufacturers of and Wholesale Dealers in Poplar and Hardwood Lumber, 1217 to 1223 Ohio; Telephone West 1115; Saw Mills in Ohio, Indiana, Kentucky and Tennessee.  
See Advertisement Front Department.
- " Theo. h. 529 Woodward
- Duly John, trav. salesman, 314 Elm
- Dumal Mose, mate, steamer Hercules Carrel, res. Newport
- Dumas E. A. rooms 302 E. 5th
- " John P. polisher, h. 528 Hopkins

**Dumas—Continued.**

- " Jos. B. carr.wkr. h. s.e.c. Graebe Av. and Jonte Av  
 " Mrs. Katie C. waitress, h. room 20, 621 Mound  
 " Pearl H. book sewer, h. s.e.c. Graebe Av. and Jonte Av  
 Dumbacher Catharine, h. 4201 Davis Lane  
 " John, Jr. driver, h. 4009 Dumont  
 " Jos. L. (Avondale Ice Co.) 648 Shillito  
 Dumford John, bklayer, h. 417 Mill  
 " W. E. b. k. 2818 Spring Grove Av, h. 2604 Spring Grove Av  
 Dumler A. P. yeastmkr. h. 3146 Hillside Av  
 " Frank, waiter, h. 709 State Av  
 " Geo. lab. h. 3646 Roll Av  
 " Geo. painter, h. 4038 Shannon  
 " John J. heater, h. 3146 Hillside Av  
 " Jos. daily market, 3155 W. 6th  
 " Jos. harnessmkr. h. 1544 Cutter  
 " Jos. S. clk. h. 726 State Av  
 " Martin G. mgr. bag and sack dept. 347 W. 4th, h. 3070 Durrell Av  
 " Mrs. Mary, h. 3646 Roll Av  
 " Michael, statistician City Water Works, h. 3070 Durrell Av  
 " Michael S. smoked meats, h. 738 Dixmyth Av  
 " Peter, butcher, h. 2944 Sidney Av  
 " Samuel, butcher, h. 2911 Sidney Av  
 " Samuel A. butcher, h. 2911 Sidney Av  
 " Walter, clk. h. 3155 W. 6th  
 " Wm. J. laundryman, h. 1654 Hamer  
 Dumolt Lulu, mach. op. h. e. s. Shelby nr. Lehman Road  
 " Vincent D. woodwkr. h. e. s. Shelby nr. Lehman Road  
 Dumont Chas. T. atty.; also, justice of the peace Millcreek Tp. room 204, 519 Main, res. Norwood  
 " Fred. T. F. civil engineer; also, mgr. Dr. N. B. Wolfe's Estate, 426 Smith  
 " Hannah K. teacher, 10th Dist. School, res. E. Norwood  
 " Jos. grocery, 1213 Harrison Av  
 " Kate, clk. h. 1213 Harrison Av  
 " Laura V. stenographer, 355 W. 4th, res. Elmwood Place  
 " Peter, clk. 1213 Harrison Av, h. 1217 Bank  
 Dumpert Anton, saloon, 2333 Clifton Av  
 Dumphy John, bartender, h. 1014 Richmond  
 See also "Dunphy"

**DUN R. G. & CO.,**

- The Mercantile Agency, Office, Ingalls Bldg, n.e.c. 4th and Vine; Joseph A. Scarlett, District Manager; W. D. Nixon, Local Manager; Telephone Main 885  
 Dunaway Edward W. laundryman, h. 1535 Bremen  
 " Eva, shoe lacer, h. flat 27, 510 Lock  
 " Jas. clk. C.&O.Ry. Freight Depot, res. Covington  
 " Mary W. wid. Chas. E. h. 3160 Harrison Av

Dunbar Carrie, student, h. 300 Broadway

**DUNBAR DONALD D.,**

- Reporter Cincinnati Times-Star; Residence, Flat 1, 408 Clark  
 " G. P. clk. Board of Elections, bds. Galt House  
 " Geo. bds. 2104 W. 6th  
 " Geo. R. waiter, h. 519 Elizabeth  
 " Georgia, h. 519 Elizabeth  
 " Georgia M. teacher 22d Dist. School, bds. Westminster Hotel  
 " Mrs. Jos. P. sewing machine teacher, 120 W. 7th, h. 903 Central Av  
 " Thos. lab. h. 521 E. 8th

**DUNBAR WM. M.,**

- Special Agent Mutual Benefit Life Insurance Co. of Newark, N. J., 3d floor Ingalls Bldg; Telephone Main 1694; Residence, College Hill  
 Duncan Alex. paper hanger, h. 750 Barr  
 " Alex. E. agt. 1012 Mercantile Library Bldg, h. flat 5, The Marburg  
 " Alma S. stenographer, 236 E. Front, h. 609 W. 4th  
 " Andrew, lab. h. 22 Race  
 " Annie, domestic, Queen City Club  
 " Anna, wid. Richard, h. 221 Delta Av

**WURLITZER**

**PIANOS** Rented or Sold on the Easy Payment Plan

MUSICAL INSTRUMENTS 117-121 EAST 4<sup>TH</sup> ST.

**Duncan—Continued.**

- " Azariah S. h. 609 W. 4th  
 " Catharine, wid. Daniel, h. 324 Princeton  
 " Celia, wid. John, h. 530 W. 6th  
 " Chas. engineer, bds. 212 W. Front  
 " Chas. A. treas. The Queen City Implementation Co. 130 E. Pearl, res. Paris, Ky  
 " Chas. L. trunkmkr. h. 1035 Mound  
 " Clay, bds. 614 Freeman Av  
 " Clifton, floor mgr. 10 W. 5th, h. 3153 Linwood Av  
 " Mrs. Edith, h. 25 State  
 " Edith, wid. Silas, h. 736 E. McMillan  
 " Ella, ticket messenger, 318 Vine, h. 214 Pike  
 " Essie, lab. rooms 334 W. 5th  
 " Flinn B. lab. h. 225 E. 12th  
 " Frank M. molder, h. 214 Pike  
 " Geo. T. engineer, h. 1304 Main  
 " Goldie, res. John H. Rosen's, Herschel Av  
 " Green, lab. h. 1211 Whitlow  
 " Harry S. trav. salesman, h. 609 W. 4th  
 " Isabella, wid. Thos. h. 1232 W. 9th  
 " J. H. pres. The J. H. Duncan Co. n.e.c. 8th and Broadway, h. 1005 Dana Av., Avondale

**DUNCAN THE J. H. CO.,**

- J. H. Duncan, President; T. J. Duncan, Secretary and Treasurer; Manufacturers of all kinds of Paper Boxes, n.e.c. 8th and Broadway; Telephones Main 56 and 1693. See Advertisement in Front Department, Paper Boxes  
 " Jas., lab. h. 1017 Kossuth  
 " Jas. B. attendant, h. 2124 Madison Road  
 " Jas. H. broker, 53 Vine, h. 2850 Observatory Av  
 " Jas. H. motorman, h. 3153 Linwood Av  
 " Jas. R. foreman carr. trimmer, n.w.c. Richmond and Carr, res. Wyoming  
 " Jas. R. jr. clk. 418 W. 4th, res. Wyoming  
 " Mrs. Jennie, h. 40 Plum  
 " Jesse E. cab.mkr. h. 721 Broadway  
 " John, lab. h. rear 1558 W. 6th  
 " John C. trav. salesman, n.e.c. 7th and Walnut, res. Dayton, O  
 " John D. agt. Mutual Life Ins. Co. of N. Y. res. Covington  
 " John D. mach. h. 3153 Linwood Av  
 " John D. plumber, h. 809 Clinton  
 " John S. engineer, h. 314 W. Water  
 " Lillian, artist, h. 324 Princeton  
 " Louis, meat carver, rooms 220 Richmond  
 " Maggie, rooms 425 John  
 " Maggie, laundress, h. 1112 Foraker Av  
 " Margaret, wid. John J. h. 809 Clinton  
 " Mary, h. 430 Chestnut  
 " Mary, wid. Richard, h. 405 W. 7th  
 " Michael, driver, h. 3739 Spring Grove Av  
 " Murdock, clk. 22 W. 4th, h. 315 W. 7th  
 " Nat, lab. h. 214 Pike



**Cut-Rate**  
**RUBBER**  
**STORE.**  
**Cattell**  
 604 Vine St.

January 1st to December 31st

**Quality**

—Always the Same—

**Pickering's**

\*FIFTH and MAIN.\*

That's All.

**Duncan—Continued.**

- " Richard, saloon, 2869 Eastern Av
- " Robt. L. clk. 107 E. Pearl, h. 809 Clinton
- " Sarah, widow, h. 333 W. Front
- " Sarah, wid. Wm. h. 424 E. 5th
- " Simon, blksmith, h. 1058 Noble Court
- " Susie, attendant, Longview Hospital
- " Mrs. Susie, nurse, h. 750 Barr
- " Susan, wid. Chas. h. 754 Pennock al. b. Cutter and Linn
- " T. J. secy. and treas The J. H. Duncan Co. n.e.c. 8th and Broadway, h. 985 Dana Av
- " Vienna, artist, h. 324 Princeton
- " Wm. lab. h. 530 W. 6th
- " Wm. lab. h. 2146 W. 6th
- " Wm. A. painter, h. 809 Clinton
- Duncanson Jane, laundress, Longview Hospital
- Dundes Philip, collector, 1301 Walnut, h. 1318 Main
- " Wm. H. driver, h. rear 1207 Sycamore
- Dundon Edward, h. 78 Avery b. Mill and Stone
- " Hannah, h. 1521 Gilpin Av
- " O. B. postal clk. R. M. S
- Dungan Mrs. Anna, h. 920 Riverview Place
- " Emma C. stenographer, h. 920 Riverview Place
- " Nellie M. stenographer, s.w.c. 9th and Freeman Av. h. 920 Riverview Place
- Dunham A. G. deputy city weigher, The Campbell's Creek Coal Co. h. 905 Laurel
- " Alice H. wid. Frank W. h. e. s. Trimble Av. nr. Langdon Av., Evanston
- " Andrew J. lab. h. 317 Broad
- " Ayers B. lab. h. e. s. Herschel Av. north of Erie Av., Hyde Park
- " Ben F. collector, n.w.c. Race and Canal, h. 537 Freeman Av
- " C. A. baggage agt. C.&O.Ry. Passenger Depot, res. Covington
- " C. C. clk. Merchants National Bank, res. Norwood
- " Mrs. C. S. widow, h. flat 2, s.e.c. 13th and Race
- " C. V. b. k. Merchants' National Bank, res. Norwood
- " Caroline, wid. Levi, h. 537 Freeman Av
- " Chas. C. watchman, h. 710 Greenwood Av
- " Clifford D. mach. h. 4529 Eastern Av
- " Darrah I. stenographer, res. Alice H. Dunham's, Evanston
- " Edward, clk. C.H.&D.Ry. Passenger Yard, res. Ludlow, Ky
- " Elam, far. h. 5156 Eastern Av
- " Everett, mach. hand, h. 2068 Eastern Av
- " Frank R. clk. C.H.&D.Ry. Freight Office, res. Ludlow, Ky
- " Frank W. clk. res. Alice H. Dunham's, Evanston
- " Geo. lab. h. 635 E. Pearl
- " Geo. sawyer, rooms 1917 Eastern Av
- " Geo. C. carriages, h. 2865 Stanton Av

**The Lawrence-Hall Electric Co.**

Jobbers and Dealers in

**ELECTRICAL SUPPLIES**

219 WEST FOURTH STREET.

**Dunham—Continued.**

- " Geo. H. trav. agt. The Brackett Bridge Co. room 83, 518 Walnut, h. flat 4, 2905 Woodburn Av
- " Geo. M. mach. h. 5174 Eastern Av
- " Geo. R. clk. Big Four Storage Warehouse, res. Madisonville
- " Howard, h. 5174 Eastern Av
- " I. S. clk. 355 W. 4th, res. Madisonville
- " Jas. C. clk. supt. of car service dept. C.H. &D.Ry. h. 2865 Stanton Av
- " John, bartender, h. 319 New
- " John, teamster, h. 1134 W. 6th
- " John Sidney, porter, h. 606 Walnut
- " Jos. h. 5174 Eastern Av
- DUNHAM KENNON,**  
Physician and Surgeon; Office and Residence, n.w.c. Auburn Av. and McMillan; Telephone North 675; Office Hours: 1 to 3 p. m. and by Special Appointment
- " Dr. L. W. with Albany Dentists, h. flat 2, s.e.c. 13th and Race
- " Lillie, rooms 505 Carlisle Av
- " Lucy H. teacher, res. Alice H. Dunham's, Evanston
- " May, saleslady, 10 W. 4th, res. Covington
- " Melvin F. driver, h. rear 1755 Columbia Av
- " Minerva, (wid. Taylor) b. h. 1801 Eastern Av
- " Minnie, waitress, rooms 629 W. 4th
- " Roy, clk. freight claim dept. C.N.O.&T.P. Ry. res. Ludlow, Ky
- " S. D. far. h. 5174 Eastern Av
- " Selden G. tel. op. Rendcomb Junction, Eastern Av. opp. Archer, h. 4835 Greenwood Terrace
- DUNHAM W. H.,**  
Physician and Surgeon; Office and Residence, n.w.c. Auburn Av. and McMillan; Telephone North 675; Office Hours: from 5 to 7 p. m
- " Warren, student, Lane Theological Seminary
- " Warren J. (A. L. Symmes & Co.) also, notary, room 8, 31 E. 3d, h. e. s. Edwards Road b. Erie Av. and Wabash Av
- " Wm. carr. trimmer, h. 1801 Eastern Av
- " Wm. E. tel. op. 17 Carew Bldg, res. Madisonville
- " Wm. H. clk. C.N.O.&T.P.Ry. Freight Depot, Kenner st. h. 2865 Stanton Av
- Dunhoff Wm. D. cigarmkr. wks. s.w.c. 9th and Central Av
- Dunhoff Chas. clk. 15 E. 6th, h. 503 Wade
- " Frank, painter, h. 711 Wade
- " Harry, paper hanger, h. 1063 Wade
- " Henry, driver, h. 1063 Wade
- " J. Bernard, lab. h. 1224 W. 9th
- See also "Duenhoelt"
- Dunholter Frank, mach. h. 322 W. 6th
- " Harry E. clk. h. 322 W. 6th
- " Henry J. h. 322 W. 6th
- " J. H. & Co. provisions, 55 Walnut
- " John H. (J. H. D. & Co) 55 Walnut, h. 322 W. 6th
- " Louis C. baker, h. 322 W. 6th
- Duncan Jas. W. mach. hand, h. 1101 Gest
- " M. J. (J. F. Forbus & Co.) 1255 W. 6th, h. 915 Barr
- Dunie Behr, peddler, h. 419 Wade
- " Herman, (D. & Hirschfeld) 1219 Central Av. h. 951 W. 7th
- DUNIE & HIRSCHFELD,**  
(Herman D. & Wm. H.) Printers, 1219 Central Av.; Telephone Main 3795—X
- Dunigan-Anna, h. 1428 Chase Av
- " Arthur, brakeman, bds. 740 W. 7th
- Duning August F. clk. ticket accountant's office, C.C.C.&St.L.Ry. res. Madisonville
- Dunkel Jos. peddler, h. rear 1315 Walnut
- See also "Dunkle"
- Dunkelberg Herman, lab. bds. 708 Donnersberger
- Dunker Alma, stenographer, n.w.c. Richmond and Carr, h. 208 Shillito
- " August, engineer, rooms 756 W. 4th
- " Edward, barber, 1527 Cutter, h. 1520 Cutter
- " Fred. (Telker & D.) 118 E. Court, h. 208 Shillito
- " Henry L. lab. h. 1527 Cutter
- " J. Clements, carp. h. 4224 Mad Anthony

**Dunker**—Continued.

- " Rosa, wid. John, h. 1527 Cutter  
 " Wm. stenographer, 239 Mill, h. 203 Shil-  
 lito  
 Dunkerley Arthur B. pressman, h. 520 Betts  
 " Mary A. wid. Joshua, h. 520 Betts  
 " Mattie, saleslady, h. 520 Betts  
 " Walter E. linotype op. h. 520 Betts  
 Dunkhorst Chas. H. stenographer, 408 Pion-  
 eer, res. Newport  
 " Wm. C. b. k. 22 E. 2d, res. Newport  
 Dunkie John W. fireman, h. 1307 Pendleton  
 Dunkinson Chas. roofer, h. 329 Smith  
 Dunkle Chas. yardmaster, h. 630 Carlisle Av  
 " Geo. conductor, h. 630 Carlisle Av  
 " Georgia, h. 630 Carlisle Av  
 " Robt. switchman, h. 630 Carlisle Av  
 See also "Dunkel"  
 Dunklee J. W. pres. The Burnet House Co.  
 n.w.c. 3d and Vine, res. Burnet House  
 Dunkman Grace, h. 806 W. Court  
 " Henry, stair builder, h. 1339 Pendleton  
 " Louis H. ins. agt. top floor Bell Block, h.  
 806 W. Court  
 Dunkmann Anna, teacher, 14th Dist. School,  
 h. 1824 Baymiller  
 " Anna, wid. Rudolph, h. 1516 Linn  
 " Bernard, jr. mach. h. 1535 Jones  
 " Christ. foreman, 1904 Western Av. h. 819  
 Oliver  
 " Clifford W. stock-keeper, 26 W. Court, h.  
 819 Oliver  
 " Edward B. carver, h. 1523 Dudley  
 " Geo. paper cutter, h. rear 1516 Linn  
 " John W. varnisher, h. 819 Oliver  
 " Otto, salesman, 814 W. 5th, h. 819 Char-  
 lotte  
 " Wm. B. (Wm. H. Dunkmann & Son) 941  
 Clark, h. 943 Clark  
 " Wm F. expressman, h. 1235 Richmond  
 " Wm. H. (Wm. H. Dunkmann & Son) 941  
 Clark, h. 1824 Baymiller  
**DUNKMANN WM. H. & SON,**  
 (Wm. H. & Wm. B.) Funeral Directors,  
 Ambulance in Connection, Office, 941  
 and 943 Clark b. Baymiller and Free-  
 man Av.; Telephone West 1208  
 Dunkort Harry, clk. h. flat 3, 7 Erie Av., Mt.  
 Auburn  
 " Henry, manufs. agt. lumber, 20 Masonic  
 Temple, h. flat 3, 7 Erie Av., Mt. Au-  
 burn  
 Dunlap Mrs. Alpha, h. e. s. Trimble Av. opp.  
 Brewster Av., Evanston  
 " Anna, (wid. John) dressmkr. h. 500 E. 3d  
**DUNLAP ANTHONY BULLOCK,**  
 Attorney at Law and Notary Public,  
 Office, 46 and 47 St. Paul Bldg; Tele-  
 phone Main 966; Residence, 42 E. Mc-  
 Millan  
 " C. N. clk. supt.'s office, B.&O.S.W.R.R. h.  
 w. s. Edgewood Av., Winton Place  
 " Clara M. h. w. s. Edgewood Av., Winton  
 Place  
 " Dora, wid. Edward, h. 416 W. 8th  
 " Ed. R. buyer, n.e.c. 8th and Evans, bds.  
 The Sherwood  
 " Ella, b. k. and adv. mgr. Monfort & Co.  
 h. flat 28, 626 W. 4th  
 " Ella A. (wid. Edgar) cashier restaurant,  
 Gibson House, h. 3309 Price Av  
 " Ella M. wid. Wm. R. h. 773 Summit Av  
 " Frances H. wid. Robt. E. h. flat 28, 626  
 W. 4th  
 " Geo. whitewasher, h. 426 E. 6th  
 " Geo. H. druggist, h. 3331 Gilbert Av  
 " Harry A. clk. 535 Broadway, h. flat 9, 3331  
 Gilbert Av  
 " Harry K. news agt. h. 1632 Dudley  
 " Jas. lab. h. 751 Carlisle Av  
 " John, clk. h. 935 Findlay  
 " Mary M. wid. Robt. A. h. 42 E. McMillan  
 " Martha E. h. w. s. Edgewood Av., Winton  
 Place  
 " R. E. & Son, brokers, 36 E. 3d  
 " Robt. H. secy. The Farmers' & Shippers'  
 Leaf Tobacco Warehouse Co. 1 W.  
 Water, h. flat 28, 626 W. 4th  
 " Stanley B. h. flat 9, 3331 Gilbert Av  
 " T. Oliver, (R. E. D. & Son) 36 E. 3d, h.  
 flat 28, 626 W. 4th  
 " Wm. M. lab. h. 1056 Freeman Av

**WURLITZER**

A LARGE COLLECTION OF  
**OLD and RARE VIOLINS**

CATALOGUE ON APPLICATION.

**MUSICAL INSTRUMENTS** 117-121  
 EAST 4<sup>th</sup> ST.

**Dunlap**—Continued.

- " Wm. P. janitor, h. 1069 Mound  
 " Wm. T. druggist and phys. 535 Broadway,  
 h. flat 9, 3331 Gilbert Av  
 " Wm. T. jr. clk. h. 3331 Gilbert Av  
 " Wm. W. porter, h. 1069 Mound  
 " Wilton M. lineman, h. rear 214 15th  
 " Zoe F. artist, h. 42 E. McMillan  
 See also "Dunlop"  
 Dunlevy Anna, dressmkr. 1005 Neave Bldg,  
 bds. 311 Broadway  
 " Anna, wid. Patrick, h. 762 W. 3d  
 " Delia, mach. op. h. 762 W. 3d  
 " John. chef, h. n.w.c. Kenyon Av. and Bay-  
 miller  
 " John J. mach. hand, h. 762 W. 3d  
 " Jos. clk. 210 Main, h. 762 W. 3d  
 " Patrick J. riveter, h. 762 W. 3d  
 Dunlop Jos. h. 4007 Hamilton Av  
 " Raymond, clk. 3101 Hackberry, h. 3209  
 Linwood Av  
 " Wm. J. lab. h. 3209 Linwood Av  
 See also "Dunlap"  
 Dunn A. E. mgr. adv. dept. Western Meth-  
 odist Book Concern, 222 W. 4th, res.  
 Chicago  
 " Agnes L. correspondent The Cincinnati  
 Provision Export Co. h. 825 Considine  
 Av  
 " Alice, h. 1229 Ida  
 " Andrew, foreman molder, 506 E. Front,  
 res. Bromley, Ky  
 " Anna, cook, h. 552 Carlisle Av  
 " Augustus, pres. The Quaker Herb Co. mgr.  
 Cooper Remedy Co. and Payne's Remedy  
 Co. 723 W. 4th  
 " Berton R. salesman, s.w.c. 5th and Race,  
 h. 3263 Gaff Av  
 " Bessie A. h. 3289 Werk Road  
 " Bridget, wid. John, h. 306 W. Water  
 " Katherine, b. k. h. 662 W. 4th  
 " Chas. C. mach. bds. 1216 Sherman Av  
 " Chas. O. expressman, bds. Hiram Pollock's,  
 Columbus Av  
 " Chas. S. supt. Sta. R, P. O. res. Lockland  
 " Clarence B. clk. Sta. R, P. O. res. Lock-  
 land  
 " D. H. driver, h. room 19, 53 Main  
 " Daniel, flagman, h. 2356 Warsaw Av  
 " Edward, shcemkr. 731 Clinton  
 " Edward F. trav. salesman, h. 1229 Ida  
 " Ella, attendant, Longview Hospital  
 " Mrs. Emma, lace curtain renovator, 942 W.  
 9th  
 " Mrs. Emma, laundress, 312 W. 9th  
 " Emma, wid. Alex. h. 4234 Brookside Av  
 " Emma I. teacher, Garfield School, h. 4234  
 Brookside Av  
 " Eveline, saleslady, 584 W. 6th, h. 912 Rich-  
 mond  
 " Fanny, teacher, Whittier School, h. 825  
 Considine Av

**Western Methodist Book Concern**

FAMILY and PULPIT BIBLES,  
 Oxford, Bagster and Eyre and Spot-  
 tiswood Teachers' Bibles,  
**HYMNALS, PRAYER BOOKS and RITUALS**

In all Styles and Prices.

**JENNINGS & PYE, Agents,**

220 and 222 W. Fourth Street.

## HIT THE MARK GUNS

and AMMUNITION

♣ Sporting Goods Department. ♣

THE  
HARD  
WARE  
STORE

**PICKERING'S**  
5th and Main Sts.

### Dunn—Continued.

- " Fay, lab. rooms 313 Smith
- " Frank, carp. bds. 673 W. 4th
- " Frank, lab. h. 550 Carlisle Av
- " Frank, lineman, h. 2072 Eastern Av
- " Frank C. waiter, h. flat 8, 918 Walnut
- " Gertrude, stenographer, 240 Main, h. 912 Richmond
- " Guy, bartender, rooms 445 Dayton
- " H. G. salesman, The Alms & Doepke Co. res. Dayton, Ky
- " Harry, ironwkr. rooms 312 E. 3d
- " Ida B. clk. h. 930 Summit Av
- " J. F. h. 942 W. 9th
- " J. W. pres. The Laidlaw-Dunn-Gordon Co. 211 W. 4th, res. New York City
- " Jas. lab. h. 306 W. Water
- " Jas. shoemkr. bds. 454 E. 5th
- " Jas. E. lab. h. 829 W. 7th
- " Jas. G. dressfeeder, h. 338 Lock
- " Jas. W. pressfeeder, h. 338 Lock
- " Jennie T. stenographer, 58 Carew Bldg, h. 1229 Ida
- " Jesse K. teacher, Garfield School, h. 3492 Cheviot Av
- " John, cooper, h. 2016 Baymiller
- " John, teamster, rooms 531 Carmalt
- " John F. check room attendant, Central Union Depot, h. 662 W. 4th
- " John F. expressman, h. 656 W. 3d
- " John W. h. 3289 Werk Road
- " John W. (John H. Rockwood & Co.) h. 317 E. 4th
- " John W. engineer, h. 930 Summit Av
- " Julia, h. 2356 Warsaw Av
- " Mrs. Julia, h. 413 W. 9th
- " Julia, wid. Jas. h. 821 Poplar
- " Julia, wid. Squire, h. 1906 Elm
- " Kelly, conductor, bds. 2397 Reading Road
- " Lawrence T. conductor, h. 3757 Terrace Place, Columbia
- " Lon, lab. bds. 1216 Sherman Av
- " Margaret, wid. Thos. h. 1052 Rittenhouse
- " Margaret R. teacher, Westwood Public School, h. 3289 Werk Road
- " Mary, dressmkr. h. 662 W. 4th
- " Mary, wid. Wm. h. 662 W. 4th
- " Mary E. clk. 213 Broadway, h. 414 Broadway
- " Michael, peddler, rooms 211 W. 6th
- " Moses, coal, 912 Walnut, h. 1012 Walnut
- " Patrick A. tel. op. Central Union Depot, h. 662 W. 4th
- " Patrick M. h. 1229 Ida
- " Peter, lab. h. 4103 Columbia Av
- " Philip T. gen'l foreman P.C.C. & St. L.R.R. Round House, h. 414 Tusculum Av
- " R. M. porter, rooms Bristol Hotel

## Safe Investments

4 per cent BONDS, \$100, \$500, \$1,000.

Union Light, Heat & Power Company, First Mortgage. Underlying lien of the Cincinnati, Newport & Covington Light & Traction Company, earning more than \$225,000 over and above fixed charges. Write for details.

Interest paid on deposits, on a new plan.

**RUDOLPH KLEYBOLTE & CO.**

Ground Floor, First National Bank Building.

### Dunn—Continued.

- " Robt. H. trav. representative, Henry Wark, res. Columbus, O
- " Samuel, lab. rooms rear 714 Freeman Av
- " Sarah, (widow) janitress, h. 912 Richmond
- " Thos. buyer, 1101 Main, res. Elmwood Place
- " Thos. L. printer, h. 4100 Eastern Av
- " U. S. propr. Model Manuf. Co. room 403, 519 Main, res. Newport
- " W. C. salesman, 211 W. 4th, res. Wyoming
- " W. E. harnessmkr. h. 1906 Elm
- " Wm. bartender, h. 680 W. 5th
- " Wm. cook, Palace Hotel
- " Wm. lab. bds. 1208 Freeman Av
- " Wm. E. painter, h. 821 Poplar
- " Wm. E. trav. salesman, The Alms & Doepke Co. res. Dayton, Ky
- " Wm. F. conductor, h. 2323 Vine
- " Wm. J. mach. h. 1229 Ida
- See also "Dun"
- Dunne Dennis, student, res. Mt. St. Mary's Seminary
- " Mrs. G. W. saleslady, 312 W. 4th, h. 545 W. 4th
- " Geo. buyer, rooms 549 W. 9th
- Dunnigan Benj. F. driver, bds. 330 W. Front
- " Frank, teamster, h. 55 Plum
- Dunning Cayton H. postal clk. R. M. S
- " Edward, sales agt. 1110 Traction Bldg
- " Edward, teamster, h. rear 844 Clinton
- " Hannah K. wid. Robt. S. h. 936 W. 7th
- " Katie B. wid. Alfred S. h. 936 W. 7th
- " Maurice, conductor, rooms 420 E. 5th
- " Robt. vice pres. and gen'l mgr. The Cincinnati Car Co. n.w.c. Mitchell Av. and Spring Grove Av., Winton Place, h. 3422 Burnet Av
- " Robt. L. secy. Chief of Detectives Office, City Hall, h. 936 W. 7th
- Dunnohew Harry, tailor, h. 3135 Jefferson Av
- " Lena, wid. Thos. B. h. Elland Av. nr. Burnet Av
- " Walter, lab. h. Elland Av. nr. Burnet Av
- Dunphy Ellen, wid. Jas. h. 1920 Western Av
- " Jas. woodwkr. h. 1039 St. Gregory
- " Jas. W. engineer, h. 1231 Bates Av
- " John, bartender, h. 519 Harriet
- " John, tap inspector, engineer dept. B. of P. S. h. 1064 Celestial
- " John P. clk. auditor's office, C.N.O. & T.P. Ry. res. Covington
- " Kate, h. 1059 Cutter
- " Lizzie, wid. Kernes, h. 604 Reading Road
- " Mary, wid. Peter, h. 1039 St. Gregory
- " Michael, carp. h. 775 Kenyon Av
- " Michael, foreman, 1218 Sherman Av. h. 2225 Guy
- " Richard, pressfeeder, h. 1039 St. Gregory
- " Walter J. letter carrier, P. O. h. 707 Kenyon Av
- See also "Dumphy"
- Dunsche August, shoemkr. h. 956 Martin
- Dunseth Clarence, driver, h. e. s. Carson Av. south of Glenway Av
- " Harrison, special delivery messenger, P. O. h. 1607 Dudley
- " John G. clk. Gibson Art Co. h. 702 Delta Av
- " Stewart, h. 702 Delta Av
- Dunsmore Mrs. Corinne, teacher of voice, s.e.c. 4th and Lawrence, h. 2324 Kemper Lane
- " John Ward, artist, h. 2324 Kemper Lane
- " Louisa, teacher, 2333 May, h. 219 Bodmann Av
- " Malkolm, violinist, h. 2324 Kemper Lane
- " Thos. J. lab. h. 632 Broadway
- " Zelia, h. 417 Pioneer
- Dunson Gus, lab. h. 1269 E. 3d
- Dunston Wm. lab. h. flat 5, 1706 Hughes
- Dunstorff Christina, forelady, 620 Race, h. 1414 Plum
- " Elizabeth, wid. Jos. h. 1414 Plum
- " Frances, wid. Wm. h. 963 E. 3d
- " Geo. lab. h. 963 E. 3d
- Dunteman Doris, wid. August, h. rear 1220 State Av
- " Henry, lab. h. rear 1220 State Av
- Duntemann Herman, tailor, h. 51 E. Clifton Av
- " Mary, h. 320 Kilgour

Dunton Chas. R. b. k. 326 Main, h. flat 2, 611 Richmond  
 Dunwoodie Hugh, treas. The Queen City Watch Case Manuf. Co. 15 W. 6th, res. Newport  
 Dunwoody J. C. postal clk. R. M. S. h. flat 3, 141 W. 7th  
 Dunzelman Alfred J. artist, U. S. Printing Co. res. Newport  
 " Clara, saleslady, 309 E. Pearl, res. Newport  
 " Frank, cutter, 606 Broadway, res. Newport  
 " John H. mer. tailor, 606 Broadway, res. Newport  
 Duplex Hanger Co. (The) of Cleveland, The Moores Supply Co. representatives, 1511 Union Trust Bldg  
**DU PONT E. I. CO.,**  
 J. B. Coleman, General Agent; Manufacturers of Gun Powder and Cartridges, 1114 to 1119 Union Trust Bldg, n.w.c. 4th and Walnut; Telephone Main 252  
 Dupper Andrew L. bartender, h. 843 Hathaway  
 " Anna, packer, h. 963 Richmond  
 " C. F. jr. trav. salesman, s.e.c. Canal and Sycamore, h. 3018 Ahrens  
 " Chas. F. coffin trimmer, h. 923 State Av  
 " Christ F. butcher, h. 963 Richmond  
 " John G. salesman, Home Credit Clothing Co. h. 2380 Wheeler  
 " Wm. F. coffin trimmer, h. 963 Richmond  
 Dupps Edward, peddler, h. 2154 Barnard  
 " Enoch, peddler, h. 2154 Barnard  
 " Eva, wid. Jacob, h. 236 Mohawk  
 " Geo. peddler, h. 2127 McLean Av  
 " John J. trav. salesman, 2000 Central Av. h. 2938 Sidney Av  
 " Rose, dressmkr. h. 236 Mohawk  
 " Wm. brewer, h. 2272 Bogen  
 Dupraz Lul, clk. steamer City of Louisville  
 Dupre Jas. M. engineer, h. 3143 Eastern Av  
 " Jos. watchman, h. 3039 Eastern Av  
 " Jos. A. h. 3039 Eastern Av  
 Dupree Alice, wid. B. C. h. flat 15, 104 Mason  
 " Estie, h. flat 15, 104 Mason  
 Dupuis Chas. W. b. k. Western German Bank, h. 2323 McMicken Av  
 " Della, cook, Cincinnati Hospital  
 " E. C. rooms Lee House  
 " Eugene, cook, h. 301 W. Court  
 " Ottilla W. wid. Wm. h. 2323 McMicken Av  
 Dupuy Jas. M. capt. steamer Island Queen, foot of Vine, h. 2053 Eastern Av  
 " Jesse W. driver, h. 203 W. McMicken Av  
 " Louis C. carp. h. 2039 Elm  
 " Walter W. mach. h. 2039 Elm  
 Duquesne Incandescent Light & Supply Co. 930 Freeman Av  
 Durack Maggie, wid. Michael R. h. 756 Morgan  
 Duran Edward, clk. rooms 513 W. 9th  
 " Samuel, rooms 513 W. 9th  
 " Wm. drug clk. rooms 513 W. 9th  
 Durand E. M. gen'l manager The Brilliant Buhler Co. 1001 Mercantile Library Bldg, h. 1319 Race  
 " Herman, drug clk. h. 1530 Elm  
 " J. A. propr Durand Medicine Co.; also, druggist, 1530 Elm  
 " Medicine Co., J. A. Durand, propr. 1530 Elm  
 Durant G. F. clk. C.H.&D.Ry. Freight Office, res. Covington  
 " & Hofmann, (John D. & Frank H.) packing boxes, 222 E. 2d  
 " John, (D. & Hofmann) 222 E. 2d, res. Madisonville  
 See also "Duerant"  
 Durban David, hostler, h. 2549 McMicken Av  
 " David, jr. butcher, h. 1315 Alabama Av  
 " Edward, (Miller, Kohlhepp, Giese & Co.) 717 Sycamore, h. flat 5, 2338 Kemper Lane  
**DURBAN EDWARD,**  
 Assistant City Editor Cincinnati Enquirer; Residence, Flat 5, 2338 Kemper Lane  
 " Geo. coachman, 3737 Clifton Av

**WURLITZER**  
 MANUFACTURERS OF THE CELEBRATED  
**Wurlitzer Piano**  
 AND AGENTS FOR OTHER LEADING MAKES.  
**MUSICAL INSTRUMENTS 117-121 EAST 4<sup>TH</sup> ST.**

**Durban—Continued.**

" Geo. E. salesman, Miller, Kohlhepp, Giese & Co. h. flat 5, 2338 Kemper Lane  
 " Herman, butcher, h. 2549 McMicken Av  
 Durbeck Louisa, wid. Wm. h. 805 Kenyon Av  
 Durbin Mrs. Annie, h. 1012 Sargent  
 " David G. asst. foreman bindery, American Book Co. h. 1416 Bremen  
 " John, driver, h. 1012 Sargent  
 " Jos. lab. bds. 978 W. 5th  
 " L. J. postal clk. R. M. S  
 " Patrick, h. 212 Gladstone Av. west of Lith-  
 erbury  
 " S. A. postal clk. R. M. S  
 Durbrow Lamont, b. k. 211 Sycamore, res. Norwood  
 " Lamont, jr. clk. 716 E. 3d, res. Norwood  
 Durchholz Jos. car repairer, h. 2105 W. 8th  
 Durzewicz Jacob, mach. rooms 23 E. 13th  
 Durham Mrs. Agnes, h. 2525 Stanton Av  
 " Alice, h. 5114 Eastern Av  
 " Carrie, attendant, Longview Hospital  
 " Clyde C. electrician, h. 3240 Red Bank Av  
 " Edna W. stenographer, 318 Walnut, res. Newtown, O  
 " Edw. secy. and supt. The Hamilton County Masonic Employment Bureau, room 8 Masonic Temple, res. Newtown  
 " Edward A. engineer, h. 779 Summit Av  
 " Fred. R. lab. h. 2408 Symmes  
 " Geo. L. carp. h. 4722 Wilmer Av  
 " J. H. trav. salesman, 301 Race  
 " Jas. student, res. Mt. St. Mary's Seminary  
 " Millard G. clk. General Electric Co. h. 779 Summit Av  
 " Mrs. Nettie, h. 319 Yeatman  
 " Ollie S. stenographer, The Procter & Gamble Co. res. Silverton  
 " S. T. pressman, h. 3605 Archer Av  
 " Sarah, (wid. Louis) mgr. The Nurses' Home and Directory, h. 1024 Wesley Av  
 " Susie, cook, rooms 329 Smith  
 " Wm. coal, timber and plantation land, 416 Carlisle Bldg, h. 3240 Red Bank Av  
 " Wm. H. pressfeeder, h. 3605 Archer Av  
 Durkin Fannie, h. 833 Carlisle Av  
 " John, manager, h. 1513 Cutter  
 " Jos. B. clk. freight claim dept. C.C.C.&St. L.Ry. res. Covington  
 " Kate h. 833 Carlisle Av  
 " Katie, chambermaid, Auburn Hotel  
 " Maggie, chambermaid, The Auburn  
 " Mamie, cloakmkr. h. 833 Carlisle Av  
 " Mary, pantry girl, Auburn Hotel  
 " Michael J. stenographer, U. S. Int. Rev. Office, h. 430 Dayton  
 " Thos. driver, h. 1513 Cutter  
 " Thos. F. barber, 2981 W. 6th, h. 763 Sedam  
 " Thos. J. expressman, h. 1038 Kossuth  
 Durking Lizzie, domestic, Hotel Alms



**Cut-Rate**  
**RUBBER**  
**STORE.**  
**Cattell**  
**604 Vine St.**





No one else has it in stock—Try  
Pickering's—especially true in  
**HARDWARE, CUTLERY and TOOLS**

**THE  
HARD  
WARE  
STORE**

**PICKERING'S**  
5th and Main Sts.

Durland Gilbert L. conductor, h. 1626 Pullan Av  
Durley Hardy, fireman, bds. 413 E. 7th  
Durnell J. Wm. salesman, 425 E. Pearl, h. 1806 Baymiller  
**DURNER M. & CO.,**  
Commission Whisky and Collateral Bankers; also, Loans Negotiated on Warehouse Receipts, 219 E. 3d  
" Michael, (M. D. & Co.) 219 E. 3d, h. 2353 Park Av  
Durr Edward J. foreman, h. s. s. Epworth Av., Winton Place  
" Edward P. law student, h. s. s. Epworth Av., Winton Place  
" John, varnisher, bds. 1041 Central Av  
" Peter W. supt. County Infirmary, Carthage  
See also "Duerr"  
Durrh Chas. B. student, h. 1653 Baltimore Av  
" Chas. W. saloon, h. 1653 Baltimore Av  
**DURRELL BROS.,**  
(C. W. & J. E.) Wholesale Dealers in Boots, Shoes and Rubbers, 113 and 115 E. Pearl  
" C. Stewart, salesman, 113 E. Pearl, h. 2626 Highland Av., Mt. Auburn  
" C. W. (D. Bros.) 113 E. Pearl, h. 2626 Highland Av., Mt. Auburn  
" E. S. office, 506 Mercantile Library Bldg, res. Pleasant Ridge  
**DURRELL G. W.,**  
Real Estate, Room 301, n.e.c. 5th and Race; Residence, flat 10, 1605 Madison Road  
" H. P. office, 10 Allen Bldg, res. Pleasant Ridge  
" Harry E. paper manuf. rooms n.e.c. Gilbert Av. and Windsor  
" Huston, office, 506 Mercantile Library Bldg, h. 3880 Reading Road  
" J. E. (D. Bros.) 113 E. Pearl, h. 2626 Highland Av., Mt. Auburn  
" J. Stanley, student, h. 2620 Highland Av., Mt. Auburn  
" John A. office, 10 Allen Bldg, res. Pleasant Ridge  
" Loma E. h. flat 10, 1605 Madison Road  
" Richard T. atty. office, 506 Mercantile Library Bldg, h. 3880 Reading Road  
**DURRELL W. G.,**  
Attorney at Law, Office, Rooms 10, 11 and 12 Allen Bldg, s.w.c. 5th and Main; Telephone Main 4312; Residence, Hudson Av. and Forest Av., Norwood  
" Wm. jr. office, 506 Mercantile Library Bldg, h. 3215 Woodburn Av  
" Wm. E. salesman, 113 E. Pearl, h. 2626 Highland Av., Mt. Auburn  
Durst Frank S. mgr. National Protective Society of Detroit, Mich. 1217 John  
" John, lab. h. 2492 Harrison Av  
" Sidney C. teacher, Metropolitan College of Music, h. 1811 Josephine

**The Lawrence-Hall Electric Co.**

EVERYTHING

**ELECTRICAL**

219 WEST FOURTH STREET.

Durstock Minnie with The John Shillito Co, res. Covington  
Dury C. Clifford, bartender, h. 301 Ludlow Av  
" C. Cuvier, clk. Union Savings Bank & Trust Co. h. 524 Ridgeway Av  
" Chas. h. 524 Ridgeway Av  
" Edward, h. 3752 Dodsworth Av  
" Frank, elevatorman, h. 1815 Pulte  
" Geo. agt. Cincinnati Gas & Electric Co. h. 301 Ludlow Av  
" Henry, h. 529 Ridgeway Av  
" Jos. J. H. mach. h. 1815 Pulte  
" Jos. P. mach. hand, h. 1815 Pulte  
" Mary, wid. Wendel, h. 1815 Pulte  
Duryee Schuyler C. asst. mgr. ordinary dept. The Western & Southern Life Ins. Co. n.e.c. 4th and Broadway, res. Newport  
DuSape Segond, teacher of French, h. 325 E. 4th  
Duscher Robt. H. stenographer, 1222 Union Trust Bldg, h. 3909 Borden  
Duse Emma, h. 112 St. Clair al. b. Court and Canal  
" Herman, teamster, h. 512 W. Liberty  
Dusen Harriet, wid. John, h. rear 2930 Alms Place  
Dusenberry Ada, h. 4132 Fergus  
" C. N. newspaper advertising, 1108 Traction Bldg, h. 3218 Warsaw Av  
" Chas. B. b. k. n.e.c. Apple and Vandalia Av. h. 4132 Fergus  
" Horace S. salesman, h. 833 Bank  
" Lida, clk. h. 4132 Fergus  
" Mary E. wid. Stephen N. H. h. 833 Bank  
" S. J. clk. 22 E. 2d, h. 833 Bank  
" Vincent P. h. 4132 Fergus  
" W. E. propr. The Cincinnati Self-Heating Iron Co. 18 Wiggins Block, h. 833 Bank  
Dusinberry Henry B. lab. h. Grandview Av. nr. Amazon Av  
Dusold Kunigunda, wid. Geo. h. 3023 Jefferson Av  
Dusseau Chas. I. engineer, h. 2630 Spring Grove Av  
Dussey Henry H. mach. h. rear 1558 Waverly Av  
Dussourd Geo. J. porter, h. 1116 Main  
" Jos. tailor, h. 205 Webster  
Dussurd J. Clayton, saloon, 32 E. Court, h. 33 E. Court  
" Jos. bartender, 817 Vine  
Dust John H. weigher, h. 1610 Baltimore Av  
**DUST PROOF FLOOR DRESSING CO.,**  
F. G. Gerwig, President; H. D. Gerwig, Secretary, 800 Neave Bldg; Telephone Main 4512  
Dusterberg Amelia, saleslady, 1314 Vine, h. 1234 Walnut  
" Clara, saleslady, The Alms & Doepke Co. h. 1234 Walnut  
" Etta, saleslady, 1120 Vine, h. 1234 Walnut  
" Henry A. h. 1234 Walnut  
" Henry J. drug clk. 1218 Broadway, h. 1234 Walnut  
**DUSTERBERG & HUELSMANN,**  
Funeral Directors; Fine Livery, Coaches and Landaus with Careful Drivers; Calls Promptly Attended to Day or Night, 1423 and 1425 Walnut; Telephone Main 2733; See Advertisement in Front Department  
" Jos. D. salesman, 1426 Walnut, h. 1429 Walnut  
" Kate, housekeeper, h. 933 Bank  
" Katie, saleslady, h. 1234 Walnut  
" Louise, saleslady, 1314 Vine, h. 1234 Walnut  
Dustin Anna J. wid. Thos. h. 925 W. 7th  
**DUSTIN & BELL,**  
(W. G. D. & Harry E. B.) Commission Stables; Dealers in High-Class Saddle Horses, Knee Actors and Coach Horses, 3145 to 3165 Spring Grove Av.; Telephone West 430  
" Maud, stenographer, The Ohio Valley Co. rear 323 Race, h. 925 W. 7th  
" W. G. (D. & Bell) 3145 Spring Grove Av. h. 1379 Avon Place  
Duszl Michael, barber, bds. 1303 Harrison Av  
Dutch Coffee & Tea Co. (The), Albert Technow, propr. 23 E. Court  
Dutkiewicz Jacob, lab. h. rear 3155 W. 6th

Dutle John, (Shields & D.) 234 E. 4th, res. Newport

Dutt Theresa, wid. Nicholas, h. 620 Burns

Duttenhoefer Chas. H. mach. hand, h. 2848 Colerain Av

" Frank, h. 2848 Colerain Av

Duttenhofer Anna, wid. Val. h. 3453 Highland Place

**DUTTENHOFER FRANK,**  
Cosmopolitan Hall and Billiard Room; Halls for Societies, Lodges, &c., Connected with First-Class Dancing Hall, 1313 Vine; Telephone Main 4110—Y; also, Saloon, s.w.c. 15th and Bremen; Residence, s.w.c. 15th and Bremen

" John, vice pres. The Val Duttenhofer Sons Co. 714 Sycamore, h. 3020 Fairfield Av

" Val. jr. pres. The Val Duttenhofer Sons Co. 714 Sycamore, h. n.w.c. Highland Av. and McGregor Av

**DUTTENHOFER THE VAL. SONS CO.,**  
Val. Duttenhofer, jr., President; John Duttenhofer, Vice President; Jos. H. Rieckelman, Secretary; E. P. Harrison, Treasurer; Shoe Manufacturers, 710, 712, 714, 716, 718 and 720 Sycamore

See also "Dutenhoeffer"

Dutton Rev. F. X. pastor Church of the Blessed Sacrament, h. 2398 Glenway Av

" Samuel, lab. h. 604 W. 3d

Duty Bruce P. trav. salesman, s.w.c. 3d and Race

Dutzi Bernard, brewer, h. 216 W. Elder

Duval Anna, laundress, h. 33 E. Carter al

" Clay, h. 33 E. Carter al

" Eugene C. director Berlitz School of Languages, 5th floor, n.e.c. 5th and Race, h. 2153 St. James Av

" Germaine, teacher, Berlitz School of Languages, h. 2153 St. James Av

" Jas. D. barber, bds. 15 W. Liberty

" Katie M. saleslady, s.w.c. Colerain Av. and Hopple, h. 1211 Hopple

" Yvonne, h. 2153 St. James Av

Duvall Alice, h. 1010 Poplar

" Alonzo, lab. rooms 604 E. 6th

" Chas. lab. rooms 604 E. 6th

" Fred. A. car inspector, h. 2140 Western Av

" Hattie, h. 3132 Colerain Av

" J. W. instructor, Sloyd System, House of Refuge

" Mrs. J. W. teacher, House of Refuge

" Jennie, h. 844 Wehrman Av

" John H. lab h. 1001 Hill

" Kate, wid. Nelson, h. 3132 Colerain Av

" Louis, conductor, h. 641 W. 9th

" Ray, bartender, rooms 808 Walnut

DuValle Beatrice, stenographer, 528 Reading Road, h. 234 Ludlow

Duvel August, varnisher, h. 1204 Baymiller

" Fred. silver spinner, h. 1204 Baymiller

" Harry, shoemkr. h. 1204 Baymiller

" Henry, varnisher, h. 1204 Baymiller

" John, shoemkr. h. 1119 Walnut

" John T. painter, h. 1211 Hopple

Duveneck Chas. P. salesman, P. S. Briggs & Co. res. Covington

" Frank, artist, 4th floor, 148 E. 4th, res. Covington

Dawe Henry, foreman cigarmkr. 126 E. Pearl, h. 135 Peete

" Herman, pressfeeder, h. 135 Peete

" Wm. J. gilder, h. 135 Peete

**DUWEL B. & BROS.,**  
(Bernard, Fred. & Chas.) Manufacturers of Red Horse, A. B. No. 1 and American Star Smoking Tobacco, 1104 to 1110 Kenner; Telephone West 1081

" B. C. salesman, 20 E. 6th, h. 1737 Vine

" Benj. carp. h. 1737 Vine

" Bernard, (B. D. & Bros.) 1104 Kenner, h. 835 W. Court

" Chas. (B. D. & Bros.) 1104 Kenner, h. s.w.c. Pullan Av. and Cherry

" F. H. teller The Cosmopolitan Bank and Savings Co. h. 815 Grand Av

" Fred. (B. D. & Bros.) 1104 Kenner, h. 919 Grand Av

" Henry H. salesman, h. 1847 Carll

" Sophia, h. 815 Grand Av

" Wm. shoemkr. h. 1425 Main



# WURLITZER

A LARGE LINE OF

## "Orchestral Harps"

PRICES ON APPLICATION.

**MUSICAL INSTRUMENTS** 117-121 EAST 4<sup>TH</sup> ST.

Duwelius A. H. secy. The American Laundry Machine Co., Norwood, h. 209 Grant

" A. L. electrical engineer, 1st floor, 127 E. 3d, h. 209 Grant

" Christ. foreman wood dept. 3820 Colerain Av. h. 4143 Wiltler

" Edward, manager small goods dept. 121 E. 4th, h. 209 Grant

" H. H. woolen manufs. agt. 14 W. 3d, h. 209 Grant

" Minnie, widow, res. Bodmann German Protestant Widows' Home

Dux Edward, clk. 308 Elm, res. Covington

Duzan Ellis, electrician, h. 458 E. 5th

" John, stable boss, s.w.c. 4th and Plum, h. 310 Plum

" Laura, (wid. Wm.) b. h. 458 E. 5th

" Luella, clk. 31 Emery Arcade, h. 458 E. 5th

Dvorak John, shoe cutter, h. 1534 Bremen

" Jos. mustard, h. 1624 Hughes

Dwelle John L. bklayer, h. 2221 Vine

Dwelly John T. electrotype finisher, Western Methodist Book Concern, res. Ludlow, Ky

Dwersteg Katie, saleslady, 425 Race, res. Covington

Dwertmann Albert B. cheese, 217 W. 6th, h. 1039 Seton Av

Dwight A. T. asst. manager, 4126 Hamilton Av

" Frank DeR. fireman, h. 2129 Vine

Dwire Howard, clk. Kanawha Dispatch Routes, bds. 619 W. 8th

" Jos. policeman, rooms 755 Wayne

Dwyer Abigail, wid. John, res. Home for the Aged Poor, Florence Av

" Aloysius J. pianomkr. h. 766 E. 6th

" Annie, wid. John, h. n. s. Perin nr. Evans

" Annie L. stenographer, room 72, 518 Walnut, h. 819 Rockdale Av

" Anthony, painter, 407 Pioneer, h. 409 E. 5th

" Bart, switchman, h. 609 State Av

" Cecelia, boxmkr. bds. 752 E. 6th

" Chas. h. 518 E. 6th

" Daniel, driver, h. 425 Armory Av

" Daniel, mach. h. 347 Baum

" Daniel, shoemkr. h. 359 Baum

" Deborah, h. room 68, 225 E. 4th

" Edmond, jr. teamster, h. 59 Espanola

" Ellen, h. room 68, 225 E. 4th

" Frank, bartender, h. 766 E. 6th

" Geo. I. janitor, bds. 1133 Fuller

" H. phys. flat 122, 1127 Main

" Hannah, wid. Edmond, sr. h. 59 Espanola

" Harry T. bartender, h. 766 E. 6th

" Jas. detective, h. 2610 Moorman Av

" Jas. T. woodwkr. h. 8 Nevada nr. Gest

" Jerry M. woodwkr. h. 8 Nevada nr. Gest

" John, driver, bds. 712 E. 6th

" John, policeman, h. 1015 W. 9th

" John, teamster, h. 1698 Carll

" John, sr. h. 425 Armory Av

## Western Methodist Book Concern

### Epworth League Department.

**M**AKES a Specialty of Badges and all League Supplies. Libraries for Young People's Societies selected with care. Send for Catalogue.

**JENNINGS & PYE, Agents,**  
220 and 222 W. Fourth Street.

**P**LEASING  
**POPULAR**  
**RICES**

**ANY DAY—EVERY DAY**  
**HARDWARE, CUTLERY and TOOLS.**

**THE  
HARD  
WARE  
STORE**

**PICKERING'S**  
5th and Main Sts.

**Dwyer—Continued.**

- " John C. collector, 419 Union Trust Bldg, h. 2442 Bloom
- " John D. section hand, bds. 623 Burns
- " John E. plumber, h. 1015 W. 9th
- " John F. coppersmith, h. 766 E. 6th
- " John F. tel. op. h. 533 Armory Av
- " John T. engineer, h. 4211 Eastern Av
- " Katie, wid. Daniel, h. flat 4, 323 Mill
- " Lena, wid. Thos. h. 1207 E. 3d
- " Lilly, saleslady, h. 914 Race
- " Lillian, saleslady, rooms 431 W. 7th
- " Mamie, stenographer, h. 831 W. 8th
- " Margaret, wid. Patrick, h. 533 Armory Av
- " Martin T. grocery, 2442 Bloom
- " Mary, h. 2442 Bloom
- " Mary, charwoman, h. 324 E. 12th
- " Mary, clk. 137 W. 4th, res. Covington
- " Mary, dressmkr. h. 533 Armory Av
- " Mary, dressmkr. h. 819 Rockdale Av
- " Mary, housekeeper, 441 Torrence Road
- " Mary, shoe fitter, h. 359 Baum
- " Mrs. Mary, h. 831 W. 8th
- " Michael, teamster, h. 1608 Carll
- " Nellie, shoe fitter, bds. 347 Baum
- " Nellie M. stenographer, s.e.c. 4th and Elm, h. 1015 W. 9th

**DWYER O. F.,**

- Attorney at Law, Office, Room 5, Hulbert Block, s.e.c. 6th and Vine; Telephone Main 2615; Residence, Norwood
- " Patrick J. driver, h. rear 325 Woodward
- " Sallie, h. 2610 Moorman Av
- " Sarah, wid. Wm. h. flat 6, 519 Broadway
- " Thos. engine hostler, h. 942 Barr
- " Thos. lab. h. 8 Nevada nr. Gest
- " Thos. teamster, h. 330 W. Pearl
- " Thos. watchman, h. 421 E. 5th
- " Thos. woodwkr. h. rear 1210 W. Front
- " Thos. C. clk. 810 Main, res. Covington
- " Wm. h. 819 Rockdale Av
- " Wm. flagman, h. 4211 Eastern Av
- " Wm. lab. bds. 3124 W. 6th
- " Wm. timekeeper, room 6, n.e.c. 8th and Plum, h. 623 Burns
- " Wm. F. coppersmith, h. 766 E. 6th
- " Wm. J. clk. Adams Ex. Co. h. flat 6, 519 Broadway
- Dyas Aubrey H. clk. n.w.c. Augusta and Smith, res. Covington
- " Blanche, asst. b. k. 20 E. 9th, res. Bellevue, Ky
- " K. W. clk. adv. bureau, Fleischmann & Co. 409 Plum, res. Bellevue, Ky
- " Wm. K. solicitor, 440 W. Court, h. 627 W. 6th
- Dyce J. Albert, baker, h. 1818 Bremen
- " Margaret, widow, h. 1818 Bremen

See also "Dice"

- Dye A. Leroy, switchman, h. 2313 Gest
- " Chas. C. motorman, h. 1650 Eastern Av
- " Clarence E. messenger, Adams Express Co

## Safe Investments

Amounts of \$10 and upwards deposited with us will draw interest on our

### BOND PURCHASE PLAN

Inquire for particulars.

**RUDOLPH KLEYBOLTE & CO.**

Ground Floor, First National Bank Building.

**Dye—Continued.**

- " D. D. with H. & S. Pogue Co. res. Covington
- " D. W. inspector, h. 928 W. 8th
- " Edgar, polisher, h. 819 W. 8th
- " Luther, polisher, h. 715 Freeman Av
- " S. H. stock-keeper, 317 Race, res. Covington
- " Wilbur L. mach. hand, h. 1647 Kemper Lane

See also "Deye"

- Dyer Agnes, wid. Mark, h. 4735 Wilmer Av
- " Mrs. C. S. widow, h. 236 Loraine Av
- " Chas. lab. rooms 57 Avery b. Park and Mill
- " Chas. switchman, h. 1250 E. Front
- " E. L. propr. Dyer's Hair Store, 433 Race, h. 236 Loraine Av
- " Emma, h. Lehman Road, Mt. Harrison
- " F. B. supt. Public Schools, office, City Hall, h. 2238 Park Av
- " Fannie E. b. k. 913 Freeman Av. h. Glenmore Av., Westwood
- " Fred. lab. h. 1263 W. 6th

**DYER'S HAIR STORE,**

- 433 Race st. b. 4th and 5th
- Dyer Herbert L. student, h. Lehman Road, Mt. Harrison
- " I. E. trav. salesman, 613 Eggleston Av
- " John, carp. 1211 Vine, h. 1122 Jackson
- " Mark, clk. 426 New, h. 2011 Marquis
- " Martin, lab. h. w. s. Maxwell Place north of Isabella
- " Mary E. h. 2238 Park Av
- " Patrick, sawyer, h. 4733 Wilmer Av
- " Patrick C. ink grinder, h. 2011 Marquis
- " Percy S. accountant, h. Lehman Road, Mt. Harrison
- " Raymond, checkroom, Business Men's Club, h. 1029 Sloo
- " Thos. h. 1263 W. 6th
- " Thos. coal, 1054 Rittenhouse
- " Thos. E. shoemkr. h. 1210 W. Front
- " Thos. J. clk. 426 New, res. Norwood
- " Thos. J. supt. 819 Vine, h. 1753 Chase Av
- " Walter H. salesman, 327 Lock
- " Wm. driver, h. 257 Page
- " Wm. driver, h. 1263 W. 6th
- " Wm. P. salesman, 517 Central Av. h. 1753 Chase Av
- " Wm. J. lab. h. 2164 Florence Av
- " Wm. P. h. 3518 E. Water, Pendleton
- Dyett Sarah, wid. Joshua, h. 432 Richmond
- Dykins M. Irene, teacher, 1859 Madison Road, h. s.e.c. Highland Av. and McMillan, Mt. Auburn
- " Robt. A. (Robt. A. D. & Co.) 919 W. 5th, h. s.e.c. Highland Av. and McMillan, Mt. Auburn
- " Robt. A. & Co. malt, 919 W. 5th
- Dyksterhuis R. musician, rooms 2144 St. James Av
- Dymond Elizabeth J. h. 4129 Langland
- " Julia, wid. Wm. h. 4020 Delaney

**DYMOND RICHARD,**

- Manager Glenn Estates, Office, 240 E. 4th; Telephone Main 1852; Residence, 742 W. 6th

See also "Diamond"

- Dynes Wm. carp. h. 534 E. 8th
- Dyrssen Chas. brick molder, h. 2130 Hatmaker
- " John F. sawyer, h. 2130 Hatmaker
- " Walter, brick molder, h. 2130 Hatmaker
- Dysert M. Maude, music teacher, h. 604 W. 4th
- " Sarah A. wid. Levi L. h. 604 W. 4th
- Dyson Julia, wid. Edgar, h. 803 Hathaway
- Dziech Frank, tailor, 1921 Central Av
- " John, tailor, 1631 Hoffner
- Dzierzanowski Chas. bkbinder, h. 1029 Wilstach
- " Dora, wid. Christ. h. 1029 Wilstach
- " Harry, h. 1029 Wilstach

## E

- Eade Gertrude, stenographer, s.w.c. 4th and Plum, res. Hartwell
- Eads Chas. A. piano action finisher, h. 2355 May
- " Jas. M. h. 738 Clinton

**Eads—Continued.**

" John B. mach. hand, h. 738 Clinton  
 " John M. lab. h. 738 Clinton  
 " Jos. lab. h. flat 1, 660 W. 3d  
 " Sarah A. wid. John J. h. 1900 Eastern Av  
 " Stella, forelady, 28 W. 5th, res. Newport  
 " Walter A. mach. hand, h. 738 Clinton  
**Eagan Anna**, h. 1211 W. 9th  
 " D. J. rooms 674 W. 3d  
 " Edward, res. Home for the Aged Poor, Florence Av  
 " Geo. J., U. S. Army, h. 1736 Baltimore Av  
 " Jas. bklayer, h. 1736 Baltimore Av  
 " John T. teamster, h. 1736 Baltimore Av  
 " Kate, h. 1211 W. 9th  
 " Kate, teacher of piano, Cincinnati Conservatory of Music, h. s.e.c. Highland Av. and Oak  
 " Mary A. wid. Patrick, h. 1736 Baltimore Av  
 " Wm. P. mgr. n.w.c. 5th and Smith, h. 1736 Baltimore Av  
 See also "Eagen" and "Egan"  
**Eagelhoff Maggie F.** shoe fitter, h. 1046 Rittenhouse  
 " Mamie A. shoe fitter, h. 1046 Rittenhouse  
 " Theresa A. shoe fitter, h. 1046 Rittenhouse  
**Eagen Johanna**, wid. Wm. h. 2322 Glenway Av  
 " John, yard clk. n.w.c. Harriet and C.H. & D.Ry. h. 804 Kenyon Av  
 " Kate, laundress, h. rear 1843 Reading Road  
 " Louisa, wid. John, h. rear 1843 Reading Road  
 " Mamie I. clk. 218 E. 4th, h. 804 Kenyon Av  
 " Simon, plasterer, h. 1207 Cutter  
 See also "Eagan" and "Egan"  
**Eagle Eliza C.** res. Clarence E. Saffelder's, n. s. Liberty st  
 " Frank C. clk. h. 1017 W. 8th  
 " Jas. salesman, h. 1017 W. 8th  
 " Jas. F. expressman, rooms 1223 Elm  
 " Wm. H. clk. P. O. h. 1017 W. 8th  
**Eagle Bottling Works**, A. C. Gilligan, propr. 1019 Broadway  
**Eagle Carriage Co. (The)**, Jos. L. Gerson, pres.; Clifford H. Fisher, secy. and treas. s.w.c. Court and McLean Av  
**Eagle Coffee & Spice Mills**, F. W. Hinz & Son, proprs. 30 W. 2d  
**EAGLE COUNTER & LEATHER CO. (THE)**, Wm. Volhard, President; John Caldwell, Vice President; C. S. Caldwell, Secretary and Treasurer; Manufacturers of Leather Belting and Dealers in Rubber Belting, Hose, Packing and Factory Supplies. 414 and 416 E. 8th; Telephone Main 4324  
**EAGLE CREDIT CLOTHING CO. (THE)**, L. Wisner, Manager, Credit Clothing Outfitters. n.w.c. 5th and Walnut  
**Eagle Galvanized Iron Cornice Works**, Witt & Brown, proprs. 215 W. 3d  
**Eagle Iron Foundry & Machine Works**, The John B. Morris Foundry Co. proprs. 933 Harriet  
**Eagle Liqueurs Distilleries**, 919 Martin  
**EAGLE LITHOGRAPHING CO. (THE)**, Walter Phillips, President and Treasurer; Chas. Radloff, Vice President and Secretary, Flint, Faulkner, Wade and Denman sts  
**Eagle Printing Co.**, Fred. W. Bomkamp, propr. 4020 Hamilton Av  
**Eagle Steam Copper & Brass Works**, 129 W. Court  
**Eagle Tailoring Co.**, J. E. Strietelmeier, propr. 720 Vine  
**EAGLE TOOL CO. (THE)**, R. B. Goodrich, President; Tools and Dies; Punch and Lathe Work; Manufacturers of the American Fire Extinguisher, s.e.c. 5th and Elm; Telephone Main 2811  
**EAGLE WHITE LEAD CO. (THE)**, John B. Swift, President; James H. Prince, Vice President; J. Gordon Taylor, Secretary; Thos. S. Brown, jr., Treasurer; Thos. T. Swift, Superintendent; Joseph Hummel, General Agent; Office and Works, 1008 to 1030 Broadway; Telephone Main 531  
**Eaglen Lawrence**, fireman, h. 238 Broadway  
 " Sarah E. wid. Jas. h. 238 Broadway



# WURLITZER

AGENTS FOR THE

## EMERSON PIANO

AND OTHER LEADING MAKES.

**MUSICAL INSTRUMENTS** 117-121 EAST 4<sup>TH</sup> ST.

**Eagleton Catharine**, wid. Robt. h. 1764 Denham  
**Eaglin Ellen**, wid. Thos. h. 2138 Eastern Av  
 " Evert L. conductor, h. 2303 Auburn Av  
 " Geo. h. 2138 Eastern Av  
**Eakle Ida M.** h. 2344 Kemper Lane  
 " W. F. clk. asst. gen'l freight agt.'s office, Tariff Bureau. C.C.C. & St. L. Ry. res. Madisonville  
**Ealy W. C.** rooms 614 W. 7th  
**Eames Eliza**, housekeeper, Wesley Chapel Home, 404 Pioneer  
 " Grace H. wid. Wm. M. h. 2218 Ohio Av  
**Earenfight Rev. C. H.** b. k. Singer Manuf. Co., Rawson Bldg, res. College Hill  
**Earhart Addie**, wid. Henry, h. 8 W. McMicken Av  
 " Benj. U. h. 609 Eden Park Entrance  
 " Francis O. clk. P. O. h. 615 Eden Park Entrance  
 " H. E. lab. h. 8 W. McMicken Av  
 " Herbert R. inspector, The Cincinnati Inspection & Rating Bureau, bds. 415 Broadway  
 " Jas. A. mach. hand, h. 609 Eden Park Entrance  
 " Jennie, wid. F. M. h. 609 Eden Park Entrance  
 " Marjorie J. clk. Western Methodist Book Concern, res. Fernbank  
 " Samuel A. piano stringmkr. h. 609 Eden Park Entrance  
 " Stanley L. porter, h. 2d floor, 43 W. 5th  
 " Wilemine, wid. Wm. h. Isabella Av., Hyde Park  
**Earis Frank H.** clk. American Express Co.'s Depot, h. flat 9, s.w.c. 6th and John  
 " John H. cigarmkr. h. 524 David  
**Earl Building**, 3329 Gilbert Av. and 3330 Woodburn Av  
 " Mrs. Carrie, h. 210 W. 8th  
 " Delia, bds. 324 George  
 " F. C. trav. salesman, 2064 Reading Road  
 " M. C. (M. C. E. & Co.) room 7, 31 E. 3d, h. 1014 W. 9th  
 " M. C. & Co. wh. coal, room 7, 31 E. 3d  
 " Patrick saloon, s.e.c. 4th and John  
 " Thos. P. agt. Wells, Fargo & Co. Express, 415 Walnut, res. Hartwell  
**Earle Chas. P.** policeman, h. s.w.c. Vine and McMillan  
 " Frank, clk. h. 742 Barr  
 " J. T. local freight agt. C.&O. and L.&N. Rys. office, 525 W. 4th, res. Latonia, Ky  
 " Louis, mach. rooms 310 W. Liberty  
 " Lulu A. clk. h. 742 Barr  
 " Robt. watchman, h. 742 Barr  
 " W. R. clk. C.&O. Ry. Freight Office res. Latonia, Ky  
**Earley Anna**, h. 713 John  
 " August, printer, rooms rear 1448 Walnut



**Cut-Rate**  
**RUBBER**  
**STORE.**  
**©attell**  
**604 Vine St.**

**THE  
BEST**

PLACE TO BUY  
**HARDWARE, CUTLERY and TOOLS.**

THE  
HARD  
WARE  
STORE

**PICKERING'S**  
5th and Main Sts.

**Earley—Continued.**

- " Belle, h. 20 E. McMicken Av
- " Bertha, wid. Jas. h. rear 438 E. Liberty
- " Easter, wid. Whitfield, h. 2829 Preston
- " Ella, bds. 1706 Sycamore
- " Jas. lab. h. 2315 Concord
- " Jas. F. stenographer, 419 Walnut, h. 438 E. Liberty
- " Jas. J. driver, h. 2315 Concord
- " John, clk. n.e.c. Gilbert Av. and McMillan, h. 2315 Concord
- " John, lab. h. 2375 Florence Av
- " John J. city fireman, h. 1520 Gilpin Av
- " John T. (Thos. E. & Son) 59 Walnut, h. s.e.c. Beecher and Melrose Av
- " Jos. H. letter carrier, Sta. I, h. 614 Union
- " M. J. engineer, h. 414 E 3d
- " Mary, saleslady, 22 W. 4th, h. 713 John
- " Nellie, saleslady, 2817 Woodburn Av. h. 2375 Florence Av
- " Oberst, porter, rooms 32 St. Clair b. 6th and 7th
- " Rachel, h. rear 438 E. Liberty
- " Robt. paper hanger, h. 1840 Walker
- " Thos. & Son, (John T. Earley) teas, 59 Walnut
- " Wm. helper, h. rear 1005 Foraker Av
- " Wm. W. representative B. Fischer & Co. of N. Y. 59 Walnut, h. 636 June

**EARLY & DANIEL,**

- (H. Lee E., L. B. D. & August Ferger) Receivers and Shippers of Hay and Grain, n.w.c. 6th and Harriet; Telephones West 70, 650 and 717; Branches, Elsinore Av. b. Gilbert Av. and Reading Road; Telephone Main 547; also, Pike st., Covington; Telephone South 13
- " Elery, driver, rooms 806 Vine
  - " Elizabeth, dressmkr. h. 539 E. 5th
  - " Ernest, watchman, h. 100 14th
  - " Ethel, h. 100 14th
  - " Ezra, driver, h. 2149 Colerain Av

**Early—Continued.**

- " Geo. G. bklayer, 216 Post Square, h. 1331 Cutter
  - " H. Lee, (E. & Daniel) n.w.c. 6th and Harriet, res. Home City
  - " Hugh, clk. C.C.C.&St.L.Ry. Freight Office, h. 520 Clark
  - " J. F. secy. Business Men's Credit Association, 904 Commercial Tribune Bldg
  - " John, lab. h. 671 W. 5th
  - " John H. clk. auditor's office, C.C.C.&St.L.Ry. res. Hartwell
  - " Jos. lineinan, h. 2019 Breen
  - " Louise, wid. Lemuel, h. 17 W. Liberty
  - " Mary C. dressmkr. h. 2019 Breen
  - " Michael J. engineer, rooms 414 E. 3d
  - " Michael J. letter carrier, P. O. h. 408 Torrence Road
  - " Patrick, h. 2019 Breen
  - " Richard A. printer, h. 539 E. 5th
  - " Samuel R. gen'l foreman construction dept. 316 Vine, h. 1135 Belvedere
  - " Thos. watchman, h. 539 E. 5th
  - " Thos. J. engraver, h. 1109 E. Court
  - " Wm. T. apprentice, h. 1331 Cutter
- See also "Earley"
- Early's Mercantile Agency, C. H. Hayward,** gen'l manager, 904 Commercial Tribune Bldg
- Earlywine Cledith C. mach. res. Samuel T. Earlywine's, Evanston**
- " Harry, clk. Phoenix Ins. Co. n.e.c. 4th and Elm, res. Deer Park
  - " Samuel T. motorman, h. e. s. Brooks Av. nr. Clarion Av., Evanston
- Earnhart F. D. gen'l manager, The Record Printing & Publishing Co. room 45, 330 W. 9th, h. flat 3, 1303 Central Av**
- " Ralph W. barber, h. flat 3, 1303 Central Av
- Earnist C. W. atty. 43 Wiggins Block, h. 1764 Forest Av., Walnut Hills**
- " Prof. G. C. school of physical culture, Hotel Honing, h. 1764 Forest Av., Walnut Hills
- Earnshaw Chas. S. civil engineer, with Jas. A. Stewart, h. 2150 Fulton Av**
- " Elizabeth C. wid. Henry, h. 2150 Fulton Av
  - " John A. foreman, 225 Tennyson, h. 4155 Eastern Av
  - " Jos. (E. & Punshon) 24 Glenn Bldg, h. 960 Lenox Place
- EARNSHAW & PUNSHON,** (Jos. E. & Thos. B. P.) Surveyors, Civil and Landscape Engineers, Office, Glenn Bldg, s.w.c. 5th and Race; Telephone Main 2004
- Easke Frank J. wrapper, 22 W. 4th, res. Newport**
- " Geo. jr. clk. 22 W. 4th, res. Newport
  - " Geo. sr. driver, 22 W. 4th
- Easley Horace S. lab. h. rear 420 E. 6th**
- " Isaac, porter, h. 1009 Hopkins
  - " Lillian, stenographer, 2109 South, res. Bridgetown, O
  - " Thos. porter, h. 726 Kenyon Av
- Eason Arthur, car cleaner, rooms 844 W. 5th**
- " J. T. postal clk. R. M. S
  - " Maude A. clk. 1312 Traction Bldg, h. 11 Bella Vista Place
- East Edward, helper, h. 415 John**
- " Fred, fireman, rooms 758 W. 3d
- East Columbia School, e. s. Turkey Bottom Road north of Kellogg Av., E. Columbia**
- East End Odeon, 2733 Eastern Av**
- East End & Walnut Hills Vault Cleaning Co., Frank H. Batsche, jr. secy. and treas. 1019 Gilbert Av**
- East End World (The), J. H. Gray, editor and propr. 3602 Eastern Av**
- East End World Printing Co., J. H. Gray, propr. 3602 Eastern Av**
- East India Import Co. of Boston, L. H. Smart, manager, 112 E. 2d**
- East India Tea Co., Fred. H. Tabeling, propr. 1331 John**
- Eastbourne Terrace, e. s. Sycamore, b. 3d and 4th**
- Easten Lucien S. solicitor, bds. 425 W. 7th**
- " Wm. foreman, 216 Post Square, res. Covington
- Easter Hugh H. expert electrician, General Electric Co. h. 1410 E. McMillan**
- " Julia B. wid. Daniel, h. 3716 Stevens Place

**The Lawrence-Hall Electric Co.**

**INCANDESCENT  
LAMPS. . . . .**

219 WEST FOURTH STREET.

Eastern Avenue Hotel, Phillip Hirsch, propr.  
4003 Eastern Av  
Eastern Ins. Co. of New York, 96 Ingalls  
Bldg  
Eastham J. G. student, rooms 417 Chestnut  
Easthope Fred. agt. Campbell-Bosworth Ma-  
chinery Co. of Boston, 636 Sycamore, res.  
Norwood  
Eastman Elizabeth A. (wid. Marcus) dress-  
maker, h. 4041 Hamilton Av  
" Emma, milliner, h. 1508 Blue Rock  
" Frank K. h. 1508 Blue Rock  
" Rev. Geo. N. rector Church of The Epiph-  
any, (Protestant Episcopal) h. 2163 Ful-  
ton Av  
" Harry, clk. 514 Vine, h. 4329 Beech Hill  
Av  
" Mrs. Louise, phys. 4329 Beech Hill Av  
" Margaret, h. 4258 Fergus  
" Margaret, wid. Henry, h. 4258 Fergus  
" Martha J. wid. Frank, h. 1508 Blue Rock  
" R. C. manager perfume dept. s.w.c. Spring  
Grove Av. and Alfred, h. n. s. Rogers  
Place east of Gilbert Av  
" Roe S. h. 4329 Beech Hill Av  
" Sidney K. h. 1508 Blue Rock  
Easton A. D. gen'l manager The National  
Disinfectant Co. 310 Sycamore, res. Cov-  
ington  
" Alex. T. special delivery messenger, P. O.  
h. 440 Hopkins  
" Alice May, teacher, h. 440 Hopkins  
" Katherine h. 847 Rockdale Av  
" Chas. F. conductor, h. 1330 Ethan Av  
" Chas. J. postal clk. R. M. S. res. Norwood  
" Dora, nurse, bds. 29 Garfield Place  
" E. C. salesman, 310 Sycamore, res. Mad-  
isonville  
" J. S. collector, 1628 Vine, res. Madisonville  
" Louis, rooms 126 W. 9th  
" Louis D. jr. clk. P. O. h. 440 Hopkins  
" Louis D. sr. teacher, h. 440 Hopkins  
" Margaret, res. John S. McLeod's, Michi-  
gan Av  
" Mrs. May, hair dresser, 1151 Poplar  
" Nana R. at 538 E. 5th, h. 847 Rockdale Av  
" Oscar W. musician, h. 1512 Central Av  
" Richard, waiter, rooms 239 W. 6th  
" Samuel S. clk. 301 Race, h. flat 12, 660 W.  
3d  
Eaton Mrs. Betty, widow, h. 135 W. 9th  
" Burton, artist, 802 Plum, res. Norwood  
" D. H. editor, rooms flat 4, n.w.c. 9th and  
Race  
" Frank M. resident partner Hickman, Wil-  
liams & Co. 907 Union Trust Bldg, res.  
Covington  
" Geo. jr. salesman, 12 W. 2d, res. Covington  
" Geo. F. (Geo. F. E. & Co.) 12 W. 2d, res.  
Covington  
" Geo. F. & Co. wh. grocers, 12 W. 2d  
" Geo. W. printer, h. 2520 Park Av  
" Ida C. artist, h. 2358 Gilbert Av  
" John D. clk. 19 Opera Place, res. Newport  
" Jos. E. conductor, Cincinnati Traction Co.  
res. Lockland  
" Mrs. Kittle, chambermaid, Gibson House  
" Lillie S. (wid. Geo. C.) music teacher, h.  
2117 Gilbert Av  
" M. Elizabeth, wid. Dr. M. M. h. 2508 Park  
Av  
" Manuf. Co. harness specialties, 556 Main  
" Mary A. L. wid. Chas. H. h. 3358 Gilbert  
Av  
" & Tuttle, (W. S. E. & O. S. T.) bklayers,  
112 Sycamore  
" W. S. (E. & Tuttle) 112 Sycamore, res.  
Dayton, Ky  
" Willa M. music teacher, h. 2358 Gilbert Av  
" Wm. G. with Hickman, Williams & Co.  
res. Covington  
" Wm. H. watchman, h. 603 W. 3d  
Ebann Henry W. trav. salesman, 1030 W.  
8th, h. 239 Stetson  
Ebannes F. C. trav. salesman, 322 John  
Rbbeler Anna, h. 1530 Vine  
" Anna, wid. John, h. 135 E. Canal  
" Chas. J. bartender, rooms n.w.c. Liberty  
and Race  
" Henry, butcher, h. 1621 Bremen  
" Jos. lab. h. 2024 Vine  
" Raymond, h. 135 E. Canal



# WURLITZER



AGENTS FOR THE

## APOLLO PIANO PLAYER

THERE IS NONE BETTER.

MUSICAL INSTRUMENTS 117 - 121  
EAST 4<sup>TH</sup> ST.

Ebbers Dietrich, h. 2617 Western Av  
" Harry, grocery, 2601 Western Av. h. 2617  
Western Av  
" Henry, lab. h. 1803 Pulte  
" John F. J. carp. h. 2611 Fenner  
" John W. carp. h. 2611 Fenner  
" Wm. salesman, h. 2617 Western Av  
Ebbert Edward S. vice pres. and treas. The  
Ebbert & Richardson Co. s.e.c. 5th and  
Sycamore; also, pres. The Peck-Ham-  
mond Co. 124 E. Pearl, res. 539 Garrard,  
Covington  
" Elizabeth, stenographer, American Book  
Co. res. Covington  
**EBBERT & RICHARDSON CO. (THE),**  
John E. Richardson, President; Edward  
S. Ebbert, Vice President and Treasur-  
er; Superior Printers and Engravers, Ne-  
vada Bldg, s.e.c. 5th and Sycamore; Tel-  
ephone Main 161  
See also "Ebert"  
Ebbing Anthony, saloon, 468 E. 2d  
Ehbrecht Albert, paper cutter, h. 1431 Main  
" Dora, cloakmkr. h. 1431 Main  
Ebding Chas. carp. h. 2030 Branch  
" Christian. carp. h. 4531 Kirby Av  
" Elizabeth, wid. Christ. h. 2011 Ohio Av  
" Wm. J. driver, h. 2011 Ohio Av  
Ebel Alma J. stenographer, The Hall's Safe  
Co. h. 1699 Westwood Av  
" Chas. gardener, h. 2912 Vaughn  
" Chas. O. foreman, The A. H. Pugh Print-  
ing Co. h. 2285 Loth  
" Chas. W. painter, h. 1770 Weber  
" Ferd. horseradish, 1517 Race  
**EBEL FRED.,**  
Mill Expert; Redressing and Resetting  
Stones for Grinding all kinds of Paint,  
Grain, Spices, Drugs, Tile, Cement, &c.,  
341 Central Av.; Residence, Room 3,  
n.w.c. 4th and Elm  
" Frieda, stenographer, 318 Main, h. 1699  
Westwood Av  
" John T. painter, h. 1669 Harrison Av  
" Severin, foreman painter, The Hall's Safe  
Co. h. 1699 Westwood Av v  
" Walter I. b. k. h. rear 1010 York  
See also "Uebel"  
Ebelhardt Jos. M. b. k. 120 W. 3d, res. Cov-  
ington  
Ebenhack Christ. lab. h. 2805 McMicken Av  
" Fred. h. 2805 McMicken Av  
" John. rubber, h. 2859 McMicken Av  
Ebensberger Jacob, h. 121 Malvern Place  
Eber Martha, wid. Chas. h. 251 Ridgley  
" Wm. lab. h. 3511 Humbert Av  
**EBERENZ JOHN,**  
Basket Manufacturer; also, Dealer in  
Willow, 607 State Av.; Residence, 634  
Price Hill Road  
Eberg Chas. J. bartender, h. 1209 Bremen  
Eberhard Chris. shoemkr. h. rear 135 Winkler  
" E. Henry, carp. h. w. s. Vista Av. nr. Grigg

---

**Western Christian Advocate, (Weekly)**  
**Christian Apologist, (German Weekly)**  
**Haus und Herd, (German Monthly)**

**Splendid Advertising Mediums. Send for Rates**  
**Western Methodist Book Concern**  
**JENNINGS & PYE, Agents,**  
**220 and 222 W. Fourth Street.**

**... PLEASED ...**  
 People every Day, tell us of this  
 or that—bought long ago, and  
 what satisfaction it gave.  
**HARDWARE, CUTLERY and TOOLS.**

**THE  
 HARD  
 WARE  
 STORE**

**PICKERING'S**  
 5th and Main Sts.

**Eberhard—Continued.**

- " Edwin, h. w. s. Vista Av. nr. Grigg
- " Mrs. Jeannette, res. Jewish Home
- " John, h. 525 David
- " Manuf. Co. of Cleveland, John McGrath, representative; carr. hardware, 406 Bell Block
- " Richard, shoemkr. res. E. Henry Eberhard's, Vista Av
- " Wm. H. cab.mkr. h. 525 David
- Eberhardt Albert E. mach. h. 1901 Linn
- " Arnold, asst. foreman hosiery dept. Fairmount Woolen Mills, bds. 1639 Tremont
- " C. A. trav. salesman, 2045 Reading Road
- " Chas. mach. rooms 2507 Addison
- " Fred. mach. bds. 1760 Powers
- " Geo. h. 2269 Bogen
- " Geo. mach. rooms 2507 Addison
- " Geo. shoemkr. h. River Road, E. Columbia
- " Harry H. shoemkr. h. 228 Mohawk
- " J. A. vice pres. and mgr. The Southern Granite Co. 19 Wiggins Block, h. 3502 Telford
- " J. W. (Star Employment Bureau) room E, n.w.c. 6th and Vine
- " Jacob, foreman, bds. 1572 Central Av
- " Katie, wid. Wm. h. s. s. Spring Grove Av. nr Mitchell Av.. Winton Place
- " Louise, wid. Chris. h. 2614 Liddell
- " Louisa, wid. Wm. h. 1551 Dudley
- " Mary, notions, 345 E. Pearl, h. 231 Broadway
- " Mathias, printer, h. 228 Mohawk
- " Matthew J. mach. h. 2902 Colerain Av
- " Minnie, wid. Wm. h. s. s. McMakin Av., Winton Place
- " Oscar, ticket agt. Cincinnati, Dayton & Toledo Traction Co. 4324 Spring Grove Av. res. Hamilton, O
- " Otto, foreman railing dept. The Hall's Safe Co. h. 1430 Apjones
- " Rosa, dressmkr. h. flat 37, 231 Broadway
- " Walter, h. 1430 Apjones
- " Walter G. asst. city ticket agt. B.&O.S.W. Ry. 430 Walnut, h. 3502 Telford
- " Wm. lab. h. s.w.c. Rochelle and Gerard
- " Wm. H. lastmkr. h. 422 Reading Road
- Eberhart Al G. dog kennels, 23 E. 6th, res. Camp Dennison
- " Johanna, wid. Gerson, res. Jewish Home
- " John, mach. h. 2512 Seegar Av
- " William, mach. rooms 2507 Addison
- Eberle Amelia L. wid. Jacob V. h. 3008 Montana Av
- " Annie, seamstress, h. 514 Slack
- " Annie, wid. Peter, h. 3131 Columbia Av
- " C. Sons. (Samuel A. E., Louis E. E. & Wm. G. Kreger) butter and eggs, 206 W. 6th
- " Katherine, wid. John, h. 20 E. McMicken Av

## Safe Investments

### BUY BONDS.

If Governments are too high, buy Municipals; if Municipals are too high, buy Public Service Corporations.

Interest paid on deposits, on a new plan.

**RUDOLPH KLEYBOLTE & CO.**

Ground Floor, First National Bank Building.

**Eberle—Continued.**

- " Chas. A. civil engineer, Board of Trustees Commissioners of Water Works, h. 1338 Broadway
- " Christina, wid. Martn, h. 3106 Vine
- " Clemens, mach. h. rear 526 Boal
- " E. H. dentist, 7 Temple Bar, h. 424 E. Liberty
- " Geo. foreman patent leather room, 1401 Dalton Av. h. 229 Fosdick
- " Henry M. mach. h. 514 Slack
- " Herman, polisher, bds. 1400 Bremen
- " Jas. h. 3131 Columbia Av
- " John, lab. h. 20 E. McMicken Av
- " Julius, polisher, h. 946 Hopkins
- " Louis E. (C. Eberle Sons) 206 W. 6th, h. 2701 Scioto
- " Magdalena, wid. Chris. h. 2624 Scioto
- " Michael, horseradish, 31 E. Court
- " Nettie, teacher, 23d Dist. School, h. 2364 Ohio Av
- " Samuel A. (C. Eberle Sons) 206 W. 6th, h. 53 W. Corry
- " Theresa, wid. John, h. 79 Peete
- " Wm. H. yard clk. P.C.C.&St.L.Ry. foot of Wortman, h. 2538 Eastern Av
- Eberlein Ernst, poster artist, h. flat 3, 16 Mulberry
- " John, safemkr. h. flat 3, 16 Mulberry
- Eberling Amelia, saleslady, h. 1420 Walnut
- " Carl A. h. 249 Piedmont Av
- " Chas. clk. Covington Dept. The Christian Moerlein Brewing Co. h. 249 Piedmont Av
- " Elizabeth, wid. John, h. 728 W. 3d
- " F. Louis, driver, h. 1360 Ernst
- " Henrietta, saleslady, 133 W. Elder, h. 422 York
- " Kate, wid. Edward, h. 1420 Walnut
- Ebersole Mrs. A. b. k. 436 Sycamore, h. n. s. Madison Road opp. Stettinius Av
- " Bennett C. clk. h. s. s. Madison Road nr. Oakley Av., Hyde Park
- " Building, 32 E. 3d
- " Dale G. civil engineer, h. 2135 St. James Av
- " Eugene L. clk. car service dept. C.N.O. & T.P.Ry. h. n.w.c. Isabella Av. and Marion Av., Hyde Park
- " Frank D. collector, 316 W. 7th, h. Wasson Av. opp Shaw Av., Hyde Park
- " Geo. R. office, 530 Walnut, h. 2649 Melrose Av
- " Dr. Jacob, office, 240 E. 4th, h. 701 S. Crescent Av
- " Jas. H. office, 240 E. 4th, h. 701 S. Crescent Av
- " Jos. driver, h. 535 Laurel
- " Jos. G. secy. The Smith & Nixon Piano Co. 10 E. 4th, h. 610 Maple
- " Kemper, clk. h. n.w.c. Isabella Av. and Marion Av., Hyde Park
- " Wm. V. (Wm. V. E. & Co.) 240 E. 4th, h. 2135 St. James Av
- EBERSOLE WM. V. & CO.,**  
 Real Estate Agents, Auctioneers, Loans and Appraisements, 240 E. 4th n.w.c. Sycamore; Telephone Main 1852
- Eberspaecher Ricki, deaconess, German Methodist Deaconess Home
- Ebert A. C. clk. 63 Perin Bldg. rooms 25 E. 7th
- " Albert, lineman, h. 1978 State Av
- " Rev. Conrad, chaplain St. Joseph's Orphan Asylum, w. s. Cherry north of Blue Rock
- " Fred. driver, h. 2009 McLean Av
- " Fred A. mach. h. 222 Findlay
- " Fredericka, wid. Max L. h. rear 10 Mulberry
- " Geo. watch casemkr. wks. Queen City Watch Case Manuf. Co
- " Geo. jr. foreman, h. 2147 Winchell Av
- " Geo. sr. hostler, h. 2147 Winchell Av
- " Harry, motorman, h. 1925 Freeman Av
- " Jacob, presser, h. 1921 Central Av
- " Richard, electrician, h. 2147 Winchell Av
- " Wm. waiter, h. 106 E. Liberty
- See also "Ebbert"
- Ebertz Frank, asst. supt. 102 Bell Block, h. flat 1, s.w.c. 9th and Race
- Eberz Kate, wid. Wm. h. 2614 Halstead
- Ebinger Chas. driver, h. 2011 Mohawk Place
- " Geo. H. cooper, h. 1524 Harrison Av
- " Joseph, lab. h. 1911 Vine
- " Jos. jr. tinner, h. 1911 Vine

Ebke Ella, h. 4118 Langland  
 " Kate, h. 4118 Langland  
 Ebken Henry, baker, bds. 1318 Main  
 Ebker Bernard H. musician, h. 1037 Gest  
 Ebkin Dietrich, baker, h. 630 Delhi Av  
 Eble Albert, tobacco stripper, h. 1308 Sycamore  
 " Anton, wagonmkr. h. 209 E. Liberty  
 " Chas. stoves, 1802 Vine  
 " Henry, gluer, h. 1308 Sycamore  
 Ebmeier John H. foreman, 644 W. 3d, h. 815 W. 3d  
 " Wm. F. foreman, h. 1144 Sherman Av  
 Ebner Benedict, pressman, h. 149 Winkler  
 " Chas. J. lab. h. 955 W. 6th  
 " Conrad, tailor, 120 E. Clifton Av  
 " Ferd. lab. h. 142 Mulberry  
 " Frank, lab. h. 955 W. 6th  
 " Geo. peddler, h. 955 W. 6th  
 " Harry, spring grinder, h. 955 W. 6th  
 " John, shirt cutter, h. 2214 Calumet  
 " Margaret, ward maid, Cincinnati Hospital  
 Ebrenz John E. foreman cab.mkr. 941 Fillmore, h. 1026 Purcell Av  
 " John, jr. asst. b. k. 19 E. Front, h. 1026 Purcell Av  
 Eby Edward, mailer, h. 1055 John  
 " Wm. A. painter, rooms 500 W. 8th  
 Echert Catharine, wid. Peter, h. 3016 Reading Road  
 " Clarence F. stock-keeper, 27 W. Court, h. 3016 Reading Road  
 " Harry, foreman, candymkr. 27 W. Court, res. Newport  
 " Laura A. h. 3016 Reading Road  
 " Louis E. salesman, 27 W. Court, h. 3209 Reading Road  
 " The P. Co., J. H. Hart, pres.; R. H. Echert, vice pres.; O. L. Graeser, secy. and treas. 25, 27, 29 and 31 W. Court  
**ECHERT P. FACTORY,**  
 National Candy Co.; J. H. Hart, Manager; O. L. Graeser, Assistant Manager; Manufacturers of Confectionery and Dealers in Confectioners' and Bakers' Tools and Supplies; also, Ice Cream Freezers, 25, 27, 29 and 31 W. Court  
 " Robt. H. supt. P. Echert Factory, National Candy Co. 27 W. Court, res. Covington  
 " Thos. P. h. 3016 Reading Road  
 See also "Eckert"  
 Echo Medicine Co. 1219 Vine  
 Echols M. A. pilot, 238 E. Front, res. Newport  
 Echtermann Bernard, paper carrier, h. 541 Woodward  
 " Clara, h. 541 Woodward  
 " Harry, paper carrier, h. 541 Woodward  
 Eck Anna M. wid. Geo. J. h. 411 Milton  
 " Chas. salesman, s.e.c. 5th and Main, h. 1812 Queen City Av  
 " Chas. A. mach. h. 1812 Queen City Av  
 " Conrad, h. 125 Findlay  
 " Geo. cigarmkr. bds. Jacob W. Hooper's, 40 E. 3d  
 " Geo. driver, bds. 427 York  
 " Geo. W. peddler, h. 2011 McLean Av  
 " Jacob, bakery, 2331 Clifton Av  
 " Jos. blksmith, h. 1632 Freeman Av  
 " Josie, seamstress, h. 1716 Western Av  
 " Margaret, seamstress, h. 1716 Western Av  
 " Mrs. Maltilda, h. 427 Bank  
 " Maltida, music teacher, h. 411 Milton  
 " Wm. lab. h. 2011 McLean Av  
 " Wolfgang, lab. h. 615 Neave  
 Eckard Geo. glass beveler, h. 266 W. McMicken Av  
 Eckardt Ida, wid. Bruno F. h. 329 E. 8th  
 See also "Eckert"  
 Eckel Adam, foreman finisher, n.w.c. Pearl and Elm, res. Newport  
 " Adam, lab. h. 2161 Barnard  
 " Anellia, wid. Herman, h. flat 7, 606 Central Av  
 " Andrew J. lab. h. 3001 Colerain Av  
 " Annie, passementiere, h. 419 David  
 " Anthony, porter, h. 3564 Colerain Av  
 " August, teacher of physical culture West Cincinnati Turner School, 1508 Freeman Av. h. 2321 McMicken Av  
 " Chas. J. shoemkr. h. 941 Ludlow Av  
 " Cornelia E. h. 4185 Hamilton Av

**WURLITZER**  
**Pianos & Organs**  
 IN GREAT VARIETY.  
 AT ALL PRICES. TIME OR CASH.  
**MUSICAL INSTRUMENTS** 117-121 EAST 4<sup>TH</sup> ST.

Eckel—Continued.

" Edward, cigarmkr. h. 1622 Race  
 " Eliza, (wid. Martin) confec. 1923 Western Av  
**ECKEL GEO.,**  
 Tin, Copper and Sheet Iron Worker; also, Tin Roofing, 526 E. Pearl; Residence, 3810 Colerain Av.  
 " Helen R. stenographer, h. 941 Ludlow Av  
 " John M. saloon, 1006 Vine, h. 1411 Main  
 " John S. pianomkr. h. 2161 Barnard  
 " Jos. conductor, bds. 1402 Main  
 " Richard, h. 4185 Hamilton Av  
 " Robt. locksmith, 4167 Hamilton Av. h. 4185 Hamilton Av  
 " Robt. rubber, rooms 432 E. 5th  
 " Rose, millinery, s.e.c. Clark and Baymiller, h. 2161 Barnard  
 " Theresa, saleslady, h. 1923 Western Av  
 " Wm. plater, rooms 1402 Main  
 Eckelkamp Anna, saleslady, 13 W. 4th, res. Newport  
 " Jos. clk. 115 W. 3d, res. Newport  
 Eckelman Adelaide, teacher. Columbian School, h. 2669 Bellevue Av  
 Eckelmann Ernst, saloon, 1616 Elm  
 " H. B. secy. Sun Mutual Ins. Co. of Cincinnati, s.w.c. 13th and Bremen, h. 324 Milton  
 See also "Eckelmann"  
 Eckelmeier Bernard, teamster, h. 538 W. 6th  
 Eckenrodd Mrs. Minnie, rooms room 24, 31 E. 3d  
 Eckenrodd Walter, lab. rooms 422 Plum  
 Eckenroth Mrs. Emma A. domestic, h. 411 Linnaeus  
 " Frank, b. k. 125 E. McMicken Av. h. 113 E. McMicken Av  
 " Henry W. salesman, h. 113 E. McMicken Av  
 " Phillip, cook, 406 W. 3d  
 " Phillip, saloon, 113 E. McMicken Av  
 " Wm. H. clk. 329 Main, h. 113 E. McMicken Av  
 Ecker Geo. motorman, rooms 1628 Hewitt Av  
 " John J. stage carp. h. 17 E. Liberty  
 " Michael, salesman, h. 17 E. Liberty  
 " Robt. V. policeman, h. 925 Curtis  
 " Salomea, wid. Michael, h. 17 E. Liberty  
 " Wm. B. waiter, h. 558 Hoge  
 Eckerle Adolph, carr. trimmer, h. 1749 Esnonde  
 " Alois, mach. h. 1816 Westwood Av  
 " Anna, ladies' tailor, 4013 Hamilton Av. h. e. s. Gulow b. Hoffner and Blue Rock  
 " Arthur, night clk. C.L.&N.Ry. Freight Office, h. 1531 Elm  
 " Balthasar, musician, h. 304 E. University Av  
 " E. G. clk. 326 E. 4th, h. 1336 Main  
 " Frances, dry goods, 4013 Hamilton Av. h. e. s. Gulow b. Hoffner and Blue Rock



Cut-Rate  
**RUBBER**  
 STORE.  
**Cattell**  
 604 Vine St.



**QUALITY** UP  
**PRICE** DOWN  
**HARDWARE, CUTLERY and TOOLS.**

**THE  
HARD  
WARE  
STORE**

**PICKERING'S**  
5th and Main Sts.

**Eckerle—Continued.**

- " Henry, wagonmkr. h. e. s. Gulow b. Hoffner and Blue Rock
- " Jacob, shoes, 1811 Queen City Av
- " John, cook, h. 1531 Elm
- " John, (John Berger & Son) 315 Main, h. s. s. Lick Run Pike, Green Tp
- " Otto, cutter, 720 Vine, h. 1531 Elm
- " Valentine, carp. h. n. s. Claassen b. Jefferson Av. and Scioto
- " Wm. h. e. s. Gulow b. Hoffner and Blue Rock
- " Wm. B. (J. A. Schneider & Co.) 3717 Colerain Av. h. 1779 Elm
- Eckerlin Albert, meats, s.w.c. Clifton Av. and Vine
- " Nicholas, hostler, h. 10 E. McMicken Av
- " Nicholas, jr. butcher, bds. 1335 Walnut
- " Wm. presser, h. 10 E. McMicken Av
- Eckert Albert R. horseshoer, w. s. Montgomery Road nr. Brewster Av. h. s. s. Clarion Av. nr. Langdon Av., Evanston
- " Andrew, baker, h. rear 327 E. 12th
- " Anna M. h. 230 Hosea Av
- " Anthony, baker, h. 1612 Sycamore
- " Bros. Co. (The), Jos. Eckert, pres.; John Hills, secy.; notions, 321 E. Pearl Building, 2600 Woodburn Av
- " Carrie M. stenographer, 1103 York, h. 1666 Pullan Av
- " Catherine K. wid. Anton, h. 1465 Harrison Av
- " Chas. bartender, h. s. s. Wilkinson west of Symmes
- " Chas. driver, bds. 4648 Hamilton Av
- " Chas. painter, rooms 1516 Vine
- " Chas. trav. salesman, h. 729 Clinton
- " Chas. A. stenographer, Probate Court, h. 1465 Harrison Av
- " Chas. G. jr. mach. h. 729 Clinton
- " Edward A. trav. salesman, h. 1465 Harrison Av
- " Elizabeth, wid. Peter, h. Kay st., Fairmount
- " Ernest, lab. h. 425 Poplar
- " Ernst F. painter, h. 1148 Poplar
- " Frank, lab. h. Kay st., Fairmount
- " Frank, policeman, h. 1666 Pullan Av
- " Fred. lab. h. 2964 Terrace Place, Camp Washington
- " Geo. clk. Western Methodist Book Concern, h. 84 Mulberry
- " Geo. peddler, h. L'Hommedieu nr. Harrison Av
- " Geo. real estate, h. rear 1814 Race
- " Geo. O. jr. stock-keeper, 15 W. 3d. res. Newport
- " J. L. real estate, 206 E. 4th, h. 3117 Woodburn Av
- " Jacob, vice pres. The Geo. F. Klotter Co. 1722 Central Av. h. 1819 Pulte
- " John, grocery, 2305 Quebec Road
- " John, lab. h. 464 W. McMicken Av

**The Lawrence-Hall Electric Co.**

**ARC LAMPS.**

219 WEST FOURTH STREET.

**ECKERT JOHN O.,**

- Attorney and Counselor at Law, Office, Rooms 7 and 8 Miller Bldg, s.w.c. 8d and Walnut; Telephone Main 165; Residence, 1536 Waverly Av.; Residence Telephone West 1023—R
- " Jos. dairyman, h. 2074 Harrison Av
- " Jos. lab. h. 2702 Jefferson Av
- " Jos. pres. The Eckert Bros Co. 321 E. Pearl, res. Newport
- " Katie R. h. 230 Hosea Av
- " Lorenz, brewer, h. 618 Conroy
- " Louis, tanner, h. rear 1552 Baymiller
- " Mary, wid. Louis, h. rear 1517 Dudley
- " Mary F. wid. Thos. J. h. 1569 Baymiller
- " Meta, saleslady, The Fair, h. 729 Clinton
- " Minnie, wid. John G. h. 1893 Montrose
- " Peter, carp. h. 84 Mulberry
- " Philip, solicitor contract dept. 314 Vine, h. 84 Mulberry
- " Sarah E. wid. John, h. 928 Armory Av
- " Mrs. Theresa, (R. & T. Dickhaus) h. 2074 Harrison Av
- " Theresa, (wid. Chas.) nurse, h. 3935 Borden
- " Mrs. Valentine, jr. widow, h. 3222 Woodburn Av
- See also "Echert" and "Eckard"
- Eckes Henry, baker, Longview Hospital
- " Peter, (Stephany & E.) h. 115 W. Court
- Eckhardt Chris. expressman, 435 Main, res. Hartwell
- " Dorothea, wid. John, h. 1423 Elm
- " Eugene, b. k. 9 Main, h. 817 Findlay
- " Fred. lab. h. 2020 Queen City Av
- " Harry, polisher, h. 751 Wade
- " Harry L. b. k. h. 817 Findlay
- " Jos. (E. & Raible) 933 W. 5th, h. 921 Richmond
- " Lewis, clk. h. 1423 Elm
- " & Raible, (Jos. E. & John C. R.) flour, 933 W. 5th
- " Wm. (Monarch Foundry Co.) 1726 Powers, res. Hamilton, O
- Eckhoff Bernard, cutter, h. 4163 Lakeman
- Bernard, manager, n.e.c. Liberty and Western Av. h. 545 Slack
- " Geo. plater, h. Kentucky Av. opp. Carlin
- " H. Henry, h. s. s. Brashears b. Colerain Av. and Spring Grove Av
- " Henry, engineer, h. 4163 Lakeman
- " John, buffer, h. Kentucky Av. opp. Carlin
- " Jos. h. Kentucky Av. opp. Carlin
- " Jos. h. 4163 Lakeman
- " Kate, saleslady, 2180 Central Av. h. Kentucky Av. opp. Carlin
- " Mary, housekeeper, rooms 1038 Freeman Av
- " Wilhelmina, wid. Henry, h. 707 Clark
- Eckler Chas. lab. rooms rear 1515 Providence
- " Geo. L. ins. agt. n.e.c. 7th and Race, h. n.w.c. Gould Av. and Frey Av
- " Geo. W. steamboat mate, h. n.w.c. Gould Av. and Frey Av
- " Maggie, h. 505 W. 9th
- " Wm. rooms 321 E. 5th
- Eckles Belle, stenographer, Copeland Medical Institute, 448 Main, h. 1350 Hopple
- " Chas. stock-keeper, 121 E. 4th, h. 2055 Eastern Av
- " Mrs. Eliza M. h. 1350 Hopple
- " Geo. T. plumber, h. 1350 Hopple
- " Rev. J. C. pastor McKendree M. E. Church, h. 2055 Eastern Av
- " John, bds. 3239 Spring Grove Av
- " May E. teacher, h. 2055 Eastern Av
- Eckman Edna P. stenographer, 14 E. Front, res. Covington
- " Edward H. b. k. 13 W. 4th, res. Covington
- " Fred. ins. agt. top floor Bell Block, res. Norwood
- " Walter, clk. freight accountant's office, C.C.C.&St.L.Ry. rooms 213 W. 8th
- " Wm. J. auditor The M. B. Farrin Lumber Co. res. Lockland
- Eckmann Bernardina, wid. Bernard, h. 13 W. Elder
- " Geo. b. k. 318 Elm, res. Norwood
- Eckstein Agnes Davis, wid. Frederick, h. 2162 Grandin Road
- " Anthony, h. 1400 Apjones

## Eckstein—Continued.

" Anthony, cigarmkr. h. 1333 Pendleton  
 " Benj. shoemkr. h. 544 Dandridge  
 " Chas. grocery, 1400 Apjones  
 " Conrad N. woodwkr. h. 1112 Oehler  
 " Elizabeth C. artist, h. 124 Green  
 " Frank, rooms room 27, 127 E. 3d  
 " Frank, lab. h. 964 W. 8th  
 " Gustav, teacher of gymnastics, 1411 Walnut, h. 1573 Linn  
 " H. real estate, h. 724 Hopkins  
 " Harriet H. wid. Fred. F. h. 510 E. 4th  
 " Herman, foreman, 912 Sycamore, h. 801 Race  
 " John, driver, h. 3802 Spring Grove Av  
 " John, painter, h. 1019 Straight  
 " John, salesman, 1478 Wallace, h. 4030 Delaney  
 " John O. horse dealer, h. 2954 Colerain Av  
 " Jos. bartender, h. 544 York  
 " Jos. motorman, h. 4032 Delaney  
 " Jos. jr. bottler, h. 544 York  
 " Jos. G. phys. 506 W. Liberty  
 " Margaret, wid. Fred. h. flat 1, 204 W. 8th  
 " Mary, wid. John, h. 317 W. Front  
 " Michael, lab. h. 1084 Flint  
 " Morris, gilder, h. 528 W. 5th  
 " Rebecca, (wid. Jos.) clothing renovator, 624 Central Av  
 " Theresa, h. 910 Charlotte  
 " Walter, metalwkr. h. 964 W. 8th  
 " White Lead Works National Lead Co. proprs. s.w.c. 7th and Freeman Av  
 " Wm. lab. h. 544 York  
 Eckstine Jos. carr.wkr.h.2311 Price Hill Road  
 " Jos. locator, C.N.O.&T.P.Ry. Local Freight Depot, Front nr. Mill, res. Newport  
 Eclectic Medical Gleaner (The), 22 W. 7th  
 Eclectic Medical Institute, n.w.c. Court and Plum  
 Eclectic Medical Institute Free Dispensary, 1007 Plum  
 ECLECTIC MEDICAL JOURNAL, (Monthly) 1009 Plum  
 Eclectic Press, 317 Walnut, after Aug. 1. 300 Pike  
 Eclipse Handy Package Co., W. P. Johnston, manager; needles, 2d floor, 433 Walnut  
 Eclipse Jewelry Co., Samuel Cahn, jr. agt. 116 Carlisle Bldg  
 Eclipse Medicine Co., F. D. Francis, mgr. 35 Atlas Bank Bldg  
 Eclipse Tailoring Co., Abraham Frank, propr. 304 W. 7th  
 Economy Clothing Co. (Louis N. Bishop & Nicholas A. Gregory) 1212 Main  
 Economy Ejector Co. (The), Thos. E. Jones, mgr. 907 Walnut  
 Economy Machinery Co., John H. Flynn, propr. 428 E. Pearl  
 Economy Printing Co., R. L. Zerbe, mgr. 431 Central Av  
 Ectes F. S. waiter, h. 757 W. Court  
 Ed's Shining Parlor, 619 Vine  
 Eddingfield Jessie, milliner, at 1111 Vine, res. Silverton  
 Eddison Louise, wid. Jas. h. 3135 Gilbert Av  
 Eddy F. G. trav. salseman, 323 Race  
 " Francis M. shoemkr. 1026 W. 6th  
 " Horace T. professor of electrical engineering, University of Cincinnati, h. 3441 Erkenbrecker Av  
 " Lulu, wid. Theo. h. 1007 Vine  
 " Rex T. clk. 40 E. 5th, h. 1007 Vine  
 Edel Abraham, trav. salesman, 52 Main  
 " Chas. trav. salesman, h. 2808 Stanton Av  
 " Distilling Co. 52 Main  
 " Fred. trav. salesman, h. 2808 Stanton Av  
 " Julius, trav. salesman, 52 Main  
 Edeler Carl, horseshoer, 3152 Reading Road  
 " Frances, wid. Clemens, h. 1034 W. 9th  
 " Henry J gilder, h. 1034 W. 9th  
 Edelmann Chas. A. lab. h. 1535 Freeman Av  
 " Frank, rodman, 2385 Eastern Av. h. 10 Back  
 " Henry, gilder, bds. 1546 Elm  
 " John, (Wuest & E.) 1823 Central Av. h. 2230 Guy  
 " Jos. F. clk. 501 E. Front, h. 116 Allison  
 " Louis, student, h. 116 Allison  
 " Phillipine, wid. John A. h. 128 Findlay  
 See also "Adelmann"



Edelstein Louis, news stand, n.w.c. 4th and Sycamore, h. 304 E. Pearl  
 Edelstone Gus, cigar manuf. 715 Carlise Av  
 Eden Chas M. conductor, h. 3377 Ingalls Av  
 " Flats, 2106 Grand  
 " Park, e. s. Gilbert Av. b. E. 6th and Morris  
 " Park Pumping Station, Eden Park  
 " Park Reservoir, Eden Park  
 " Park Water Tower, north end Eden Park  
 Eden-Eadon Chas. T. correspondent, 428 E. 2d. res. Dayton, Ky  
 Eder Benno, stonemason, h. 2427 Colerain Av  
 " Chas. mach. h. 1749 Sycamore  
 " Elizabeth, wid. Henry, h. 1714 Frintz  
 " Elizabeth, wid. Philip, h. 319 Piedmont Av  
 " Geo. mach. h. 215 Mulberry  
 " Justina, wid. Gustav, h. 1704 Vine  
 " Minnie, wid. Henry, h. 116 E. Clifton Av  
 " Peter, motorman, h. w. s. Imperial north of Lakewood Av  
 Edgar Mrs. Agnes, h. 974 Paradrome  
 " Alex. h. 228 Broadway  
 " Katharine, saleslady, h. flat 2, 653 W. 4th  
 " Clara, wid. John, h. 1345 Chapel  
 " Edward, with The John Shillito Co. h. flat 2, 653 W. 4th  
 " Edward D. bartender, h. 1725 Vine  
 " Eva, h. 424 W. 6th  
 " Mrs. Isabelle, h. flat 2, 653 W. 4th  
 " Jas. lumber inspector, 1739 Eastern Av. res. Newport  
 " John A. clk. auditor's office, C.N.O.&T.P. Ry. h. flat 2, 653 W. 4th  
 " Lon, lab. h. 424 W. 6th  
 " Manuf. Co., Chas. E. Herrick, mgr.; novelties, 449 E. 5th  
 " Maude, milliner, h. flat 2, 653 W. 4th  
 " Octavia, cook, h. 424 W. 6th  
 " Only, lab. h. 424 W. 6th  
 " Robt. F. painter, h. 755 W. 9th  
 " Virginia, wid. Frank, h. s. s. Locust, 2d house east of Hemlock  
 Edgell Louis S. brakeman, h. 2349 Price Hill Road  
 Edger Thos. F. lab. h. flat 21, 235 E. 3d  
 Edgerton Louis, paper straightener, U. S. Printing Co. res. Newport  
 " Ray, jogger, wks. U. S. Printing Co  
**EDGEWOOD DISTILLING CO. (THE)**, T. W. Paxton, President; S. Heimann, Vice President; E. G. Diehl, Treasurer; Geo. P. Diehl, Secretary, 607 and 609 Main; Telephone Main 1271  
 " Gilbert, cook, h. 124 Shillito Place  
 Edgington Alice J. journalist, h. 2872 Montana Av  
 " J. E. captain steamer Courier  
 " Willard J. lab. h. 218 E. 6th  
 Edgley Geo. R. trav. salesman, 412 E. Court, h. 1033 Wesley Av  
 Edinburgh Luke, messenger, County Auditor's Office, h. 1031 Sloo

## OUR BINDER . . .

Does work in all the latest and most approved styles. He can suit you as to work and price. Call on us for anything in his line.

**Western Methodist Book Concern**  
**JENNINGS & PYE, Agents,**  
 220 and 222 W. Fourth Street.

ANY  
THING  
EVERY  
THING  
ALL  
THINGS

**IN HARDWARE.  
IN CUTLERY.  
IN TOOLS.**

THE  
HARD  
WARE  
STORE

**PICKERING'S**  
5th and Main Sts.

Eding Herman, lab. res. Bernard Berger's, Rapid Run Pike  
Edinburgh Roland L. lab. h. 1014 W. 6th  
Edinger Fred. printer, h. 230 W. Court  
" Jacob, teamster, h. 1084 Wilstach  
Edington John E. postal clk. R. M. S  
Edlon John, fireman, rooms 565 George  
Edmands F. E. b. k. The Cincinnati Union Stock Yard Co. res. Hamilton, O  
Edmiston Chas. clk. 46 W. 5th, h. 417 E. 4th  
Edmond Wm. glasswkr, bds. 3723 Eastern Av  
Edmonds Andrew J. driver, h. 826 W. 5th  
" Andrew J. jr. driver, h. 546 Pierson  
" Beatrice, stenographer, 316 Elm, res. Lebanon, O  
" Chas. H. teamster, h. 1117 Gilbert Av  
" Clarence, barber, h. 3789 Warsaw Av  
" Edmund H. switchman, h. 613 Freeman Av  
" Eliza, wid. John, h. 1048 Freeman Av  
" Elwood, ins. agt. top floor Bell Block, h. 35 Mitchell Av., Mt. Auburn  
" Rev. Eugene P. pastor Forest Avenue Methodist Episcopal Church, h. 519 Forest Av., Avondale  
" Geo. E. polisher, h. 1054 St. Gregory  
" Jas. H. jr. driver, h. 915 Freeman Av  
" Jas. H. sr. driver, h. 915 Freeman Av  
" John, hodcarrier, h. rear 1713 Sycamore  
" John F. salesman, h. flat 4, 2126 Auburn Av  
" Rolland M. student, h. 519 Forest Av., Avondale  
" Samuel, potter, h. 915 Freeman Av  
" Wm. janitor, rooms 1407 Providence  
Edmondson Frederick, helper, h. 825 E. 3d  
" Geo. A. engineer, h. 1310 Spring  
" Geo. R. carp. h. 525 Hopkins  
" Harry M. foreman printer, 323 Walnut, res. S. Norwood  
" Mary, wid. John, h. 417 John  
" Robt. clk. The Guarantee Title & Trust Co. res. Norwood  
" Robt. E. chief deputy, Probate Court, res. S. Norwood  
Edmonson Alvin, molder, h. 1543 Dudley  
" Chas. E. clk. bds. 417 E. 4th  
" Ethel, pressfeeder, h. 1543 Dudley  
" Mrs. Mary, dressmkr. h. 1543 Dudley  
Edmonston Jos. T. brakeman, h. 2546 W. 6th  
Edmund John H. messenger, American Ex. Co. res. Covington  
Edmunds Ella, waitress, Longview Hospital  
" John, lab. h. 1230 Whitlow  
" John, waiter, Longview Hospital  
" S. E. h. s. s. Kinsey Place east of Auburn Av  
Edmondson Coleman, lab. h. 409 Mill  
" Mary A. wid. Edward, h. flat 12, n.w.c. 9th and Race  
Edmunson Coyle, porter, rooms 911 John  
Edna Smelting & Refining Co., Isaac Joseph, pres.; Morris Joseph, vice pres.; John Porteous, 2d vice pres. and supt.; Henry Mendel, secy. 525 Reading Road

**SAFE INVESTMENTS.**

After thorough physical, financial and legal investigations, we buy direct, entire issues of Municipal Bonds, and offer them in amounts to suit purchasers. Correspondence and Personal Interviews solicited.

Interest paid on deposits, on a new plan.  
**RUDOLPH KLEYBOLTE & CO.**  
Ground Floor, First National Bank Building.

Edrich Andrew, ins. agt. top floor Bell Block, h. 2817 Price Av  
" Henry J. grocer, 2322 Gest  
" John, h. 4303 Carthage Pike  
" John F. porter, h. 2125 St. Michael  
Edrick Peter P. engineer, h. 2128 St. Michael  
Edrington Walter A. electrician, h. 459 W. McMicken Av  
Edson Pearl, (wid. E. A.) housekeeper, 1308 Walnut  
Edstene Addie, h. flat 4, 960 Morris  
" Lulu, nurse, h. flat 4, 960 Morris  
" Mayme, nurse, h. flat 4, 960 Morris  
Edwards A. F. h. 2413 Concord  
" A. I. coachman, s.w.c. McMillan and Highland Av., Walnut Hills  
" Agnes, dressmkr. h. 2116 Eastern Av  
" Albert, postal clk. R. M. S. bds. Dennison Hotel  
" Anna B. res. Widows' Home  
" Anna B. wid. Wm. h. 838 Wehrman Av  
" Mrs. Anna M. h. 3270 Beresford Av  
" Austin, medical student, h. 15 E. 9th  
" Ben. lab. rooms 623 Webb  
" Bessie M. head nurse, Cincinnati Hospital  
" C. H. rooms 623 W. 8th  
" Carrie L. wid. Wm. W. h. 934 Grand Av  
" Chas. rooms 5 E. 9th  
" Chas. rooms 630 W. 9th  
" Chas. hodcarrier, h. s.w.c. 3d and Baymiller  
" Chas. upfitter, h. 517 W. 5th  
" Chas. E. trav. salesman, 422 Carlisle Bldg, h. e. s. Edgewood Av., Winton Place  
" Chas. H. roller mkr. h. 511 Ringgold  
" Chas. M. farmer, h. n. s. Kellogg Av. east of Turkey Bottom Road  
" Christopher B. salesman, 318 E. 2d, res. Dayton, Ky  
" Clark W. porter, h. 550 Carlisle Av  
" Mrs. Cora B. h. 1807 Westwood Av  
" D. G. passenger traffic mgr. C.H.&D.Ry., Carew Bldg, h. 3061 Fairfield Av  
" David K. collector, h. 617 College  
" E. J. mach. h. 914 Curtis  
" E. W. pres., treas. and gen'l mgr. The Edwards Manuf. Co. 119 Sycamore, h. 946 Morris  
" Edgar A. inventor, h. e. s. Winton Road north of Spring, Winton Place  
" Edward R. carp. h. 2116 Eastern Av  
" Eliza, osteopathic phys. 603 Traction Bldg, res. Norwood  
" Mrs. Elizabeth, h. 4737 Eastern Av  
" Elizabeth, clk. International Mercantile Agency, h. 2116 Eastern Av  
" Ellen, wid. Walter, h. 1845 Columbia Av  
**EDWARDS ESTELLE,**  
Expert Manicure, 300 Neave Bldg; Telephone Main 3942; Boards Hotel Sterling  
" Esther C. wid. Oliver, h. s.w.c. Linwood Av. and VanDyke Av  
" Eva, bds. 314 Longworth  
" Everett, lab. h. 1407 Central Av  
" Flora, stenographer, bds. Wesley Avenue Home of Self-Supporting Women  
" Frank, trav. salesman, 216 E. 3d, res. Covington  
" Frank E. business mgr. Cincinnati Symphony Orchestra, 804 Union Trust Bldg, h. 2201 Park Av  
" Frank E. secy. United States Wall Paper Co. 430 Race, res. Hartwell  
" Frank S. clk. P. O. h. 2614 Kemper Lane  
" Fred. E. letter carrier, P. O. h. 1950 Waverly Av  
" Geo. at room 5, 433 Walnut  
" Rev. Geo. H. archdeacon, Diocese Southern Ohio, (Episcopal) 29 Mitchell Bldg, bds. The Glencoe  
" Geo. R. trav. salesman, 119 Sycamore, h. 2024 Eastern Av  
" Gussie, h. 815 Bank  
" H. W. trav. salesman, 119 Sycamore, h. 1845 Columbia Av  
" Harry H. with The John Shillito Co. h. 115 Garfield Place  
" Harry L. sawyer, h. 662 W. 4th  
" Harvey G. trav. salesman, American Can Co h. flat 8, 2905 Woodburn Av  
" Henrietta, wid. Jas. h. 1013 Foraker Av  
" Henry, lab. h. 235 George

**Edwards—Continued.**

- " Henry, porter, h. 510 W. 5th
- " Henry, riverman, rooms 320 E. Front
- " Hielt, motorman, h. s. s. Kinsey Av. nr. Reading Road
- " Hugh, yardman; h. flat 5, 911 Wade
- " I. Newton, car builder, h. 2146 Gladstone Av
- " J. B. advertising novelties, 15 W. 6th
- " J. Blaine, driver, h. 934 Armory Av
- " Jas. h. 838 Wehrman Av
- " Jas. coachman, h. 3145 Emery
- " Jas. lab. h. 519 E. 8th
- " Jas. lab. h. 750 Webb
- " Jas. porter, h. 934 Mound
- " Jane, (wid. Wm.) employment agency, 617 College
- " Jane, wid. Thos. h. 934 Armory Av
- " Jay R. cashier P. S. Briggs & Co. h. s. s. Madison Road b. Erie Av. and Observatory Av
- " Jemima B. res. Widows' Home
- " Jessie, attendant, Longview Hospital
- " John, rooms 121 Garfield Place
- " John, sales manager, 643 W. Front, res. Bellevue, Ky
- " John H. fireman, h. 517 W. 5th
- " John W. h. flat 9, 825 W. 5th
- " John W. blksmith, h. 832 W. 9th
- " Jonathan, with The John Shillito Co. h. 2116 Eastern Av
- " Jos. coal, 428 John
- " Jos. A. teamster, h. 2855 Linwood Av
- " L. L. ins. agt. 102 Bell Block, res. Covington
- " Laura P. dressmkr. rooms 704 Cutter
- " Mrs. Lena, seamstress, h. 1002 Linn
- " Lizzie C. widow, h. 8 Eastbourne Terrace
- " Louis H. motorman, h. 3087 Observatory Av
- " Lucille, secy. Cincinnati Division Grand Fountain U. O. T. R. 730 W. 6th, h. 1013 Foraker Av
- " Mrs. M. saleslady, 10 W. 4th, h. 5 E. 9th

**Edwards Manufacturing Co., The,**

**E. W. Edwards, President and General Manager; Manufacturers of Sheet Metal Building Material; Galvanized Eaves Trough and Conductor Pipe, etc.; Main Office, 117 and 119 Sycamore; Factories, Covington, Ky., and Cincinnati; Telephone Main 2649. See Advertisement in Front Department.**

- Edwards Manuf. Co. (The), E. W. Edwards, pres., treas. and gen'l mgr.; building material, 117 and 119 Sycamore
- " Margaret, clk. 532 Elm, h. 617 College
- " Margaret, forelady, h. 914 Curtis
- " Margie, with The John Shillito Co. h. 2116 Eastern Av
- " Mrs. Martha, h. rear 114 W. Commerce
- " Martha J. wid. Andrew J. h. e. s. Western Av. south of Hopple
- " Martin, lab. h. 1022 Gilbert Av
- " Martin, lab. h. 1053 Cutter
- " Mrs. Mary, domestic, h. 524 Broadway
- " Mary, domestic, h. room 102, 1127 Main
- " Mary, wid. Richard, h. 232 E. 7th
- " Mrs. Mattie, h. 3145 Emery
- " Mattie, saleslady, 22 W. 4th, res. Covington
- " Mattie, wid. Harry, h. flat 1, 225 W. Court
- " Medical Co., John H. Nolte, mgr. room B, Hulbert Block
- " Michael, lab. h. 1407 Central Av
- " Nellie, h. 3025 Murdock Av
- " Nellie, saleslady, 415 Race, h. 2116 Eastern Av
- " Nellie, stenographer, 20 E. 9th, h. 662 W. 4th
- " Nelson J. mgr. Southern Ohio The Preferred Accident Insurance Co. of N. Y. 20 Masonic Temple

**WURLITZER**

AGENTS FOR THE

**STECK PIANO**

AND OTHER LEADING MAKES.

MUSICAL INSTRUMENTS 117 - 121 EAST 4<sup>TH</sup> ST.

**Edwards—Continued.**

- " Oliver H. ircnwkr. h. 414 York
- " Rachel, wid. John N. h. 914 Curtis
- " Railroad Electric Light Co., Chas. A. Good-year, pres.; M. K. Northam, vice pres.; P. E. Mason, secy. and treas. s.e.c. 6th and Baymiller
- " Richard. (Parry & E.) 2455 Gilbert Av. h. 2515 Stanton Av
- " Robt. pipe fitter, h. 934 Armory Av
- " Samuel C. lab. rooms 2535 Vine
- " Samuel W. inspector, engineer dept. B. of P. S. h. flat 1, 2429 Copeland
- " Seburn E. lab. h. s.w.c. Linwood Av. and VanDyke Av
- " Smith. mach. hand, h. 3931 Columbia Av
- " Stanley, mach. rooms 234 Pike
- " Stella, saleslady, 13 W. 4th. res. Covington
- " T. C. ins. agt. rooms 428 Hopkins
- " Thos. cab.mkr. bds. 2515 Stanton Av
- " Thos. H. salesman, h. e. s. Fairview Av., Winton Place
- " Thos. J. teamster, h. 3087 Observatory Av
- " Timothy J. plumber, h. 914 Curtis
- " W. A. supt. 119 Sycamore, h. 234 Ludlow
- " Wallace, woodwkr, h. flat 9, 825 W. 5th
- " Watt, lineman, rooms 623 W. 8th
- " Wm. butler, h. 838 Wehrman Av
- " Wm. carp. h. 1053 Cutter
- " Wm. coachman, Clifford P. Garvey's, Beechwood Av
- " Wm. B. car repairer, h. 2438 Eastern Av
- " Wm. E. collector, 211 W. 9th, h. 408 W. 9th
- " Wm. H. foreman sheet iron dept, 1144 Harrison Av. h. 414 York
- " Wm. H. sawyer, h. 511 Ringgold
- " Wm. S. mach. h. 2849 Columbia Av
- " Worner, conductor, rooms 9 Center, Pendleton
- Edwardson Jas. porter, h. 911 John
- Edwin Flats, 2440 Gilbert Av
- " J. C. artist, 35 E. 3d
- Eddy Theresa, h. 61 Race
- Eells Harry C. clk. 1010 Richmond, res. Carthage
- Efferon Eli, second-hand store, 532 W. 5th
- Effing Jos. cook, h. 114 W. Elder
- " Louise, wid. Herman, h. 114 W. Elder
- " Tillie C. h. 114 W. Elder
- Effinger Emma, wid. h. 1550 Elm
- " Jacob, barber, h. 913 Clark
- " Wm. gilder, h. 802 Armory Av
- Effler A. Wm. jeweler, h. 545 Milton
- " Michael, shoemkr. h. 545 Milton
- Effrig Hiram, bds. 1203 Gest
- " Paul H. lab. bds. 1203 Gest
- Effron Jacob, h. 620 W. 5th
- Efkeman Geo. P. carp. h. 2151 W. 8th
- Efkemann Edward B. clk. 620 Freeman Av. h. 2303 W. 8th



**Cut-Rate**  
**RUBBER**  
**STORE.**  
**Cattell**  
**604 Vine St.**

**THE MAN BEHIND THE GUN**  
*Should keep in mind*  
**The Sporting Goods Department,**  
*... of ...*

**THE  
HARD  
WARE  
STORE**

**PICKERING'S**  
 5th and Main Sts.

**Efkemann—Continued.**

"Gerhardt H. manager, 2301 W. 8th, h. 2303 W. 8th  
 "Mary A. wid. Bernard H. h. 2303 W. 8th  
 "Tillie, cashier, 2301 W. 8th, h. 2303 W. 8th  
 Efker Catharine, wid. Henry, h. 1829 Logan  
 "Harry C. b. k. 32 E. Front, h. 1829 Logan  
 "Henry, porter, s.e.c. Water and Vine  
 "Herman J. collector, h. 1829 Logan  
 Efland August. pipe cutter, h. 987 Martin  
 "August, tailor, h. 458 E. Front  
 "Fred. G. box cutter, h. 458 E. Front  
 "Geo. h. 458 E. Front  
 "John, clk. h. 458 E. Front  
 Efein Edward S. paper hanger, h. 2337 Clifton Av  
 "John, h. 312 Milton  
 "John G. driver, h. rear 1809 Elm  
 "Michael, shoemkr. h. 3539 Purdue  
 "Nicholas, shoemkr. h. 532 Channing  
 Egan Alice A. saleslady, h. s.w.c. Montgomery Road and Sidney  
 "Anna, dressmkr. rooms 311 E. 7th  
 "Annie, shoe fitter, bds. 974 Hatch  
 "Catharine, wid. Terrence, h. 826 Lock  
 "Chas. driver, The Fair  
 "Christopher, fireman, bds. 3173 McHenry Av  
 "Clara, h. 659 Delhi Av

**EGAN CLIFFORD P.,**

Manager of Cost Department, J. A. Fay & Egan Co., Office, n.w.c. Front and John; Residence, Edgcliff Road nr. Frances Lane, E. Walnut Hills  
 "& Co. (Mrs. M. M. Egan & Geo. A. Powers) horseshoers, 226 George  
 "Co. (The), wood-working machinery, Central Av., Front, John and Greenleaf  
 "Dominick J. clk. C.&O.Ry. Freight Depot, h. 747 Carlisle Av  
 "Edward, engineer, h. 321 E. 7th  
 "Edward, teamster, h. 1706 State Av  
 "Edwin M. clk. h. w. s. Montgomery Road nr. Sidney Av  
 "Elizabeth, wid. John, h. 807 Lock  
 "Emory A. clk. h. w. s. Montgomery Road nr. Sidney Av  
 "Frank, cutter, h. 1332 Main  
 "Frank, stock-keeper, 137 W. 4th, h. 921 Garfield Av  
 "Frank A. shoemkr. h. 321 E. 7th

**EGAN FREDERIC T.,**

Special Representative J. A. Fay & Egan Co. n.w.c. Front and John; Residence, Edgcliff Road nr. Frances Lane, E. Walnut Hills  
 "Geo. J. collector, h. 659 Delhi Av  
 "Jas. dishwasher, h. 1320 Race  
 "Jas. policeman, h. 519 Maple  
 "Jas. E. watchman, h. 921 Garfield Av  
 "Jas. P. shoemkr. h. 1560 Gladstone Av  
 "Jerry, ins. agt room 407, n.e.c. 5th and Race, res. Bellevue, Ky

**Egan—Continued.**

"John, confec. 310 Plum  
 "John A. compounder, h. 2128 W. 6th  
 "John F. b. k. 919 Martin, h. 519 Maple  
 "John J. ironwkr. h. 1706 State Av  
 "Jos. waiter, h. 825 Carlisle Av  
 "Jos. T. sign writer, h. w. s. Montgomery Road nr. Sidney Av  
 "Katie L. forelady, 416 W.7th, h. 974 Hatch  
 "Lulu, h. 659 Delhi Av  
 "Mrs. M. M. (E. & Co.) 226 George, h. 12 E. 7th  
 "Mary, dressmkr. h. 418 Mill  
 "Mary E. h. 1706 State Av  
 "Mary I. stenographer, 5 Fosdick Bldg, h. 519 Maple  
 "May, stenographer, World Manuf. Co. h. 921 Garfield Av  
 "Michael, clk. C.&O.Ry. Freight Depot, h. 817 Carlisle Av  
 "Michael, lab. h. 418 Mill  
 "Michael A. lab. h. 665 Neave  
 "Patrick J. piano finisher, rooms 214 W. 9th  
 "Peter, student, res. Mt. St. Mary's Seminary  
 "Peter G. clk. B.&O.S.W.Ry. Freight Office, h. 726 W. Front  
 "Rose, wid. Martin, h. 418 Mill

**EGAN S. P.,**

Vice President and General Superintendent J. A. Fay & Egan Co. n.w.c. Front and John; Residence, 3025 Observatory Av  
 "Stanley, mach. h. 310 Plum  
 "Stephen, mach. h. 1706 State Av

**EGAN THOS P.,**

President J. A. Fay & Egan Co., Office, n.w.c. Front and John; Residence, Edgcliff Road, E. Walnut Hills  
 "Thos W. printer, wks. 306 Walnut  
 "Wm. car builder, h. 964 Kenyon Av  
 "See also "Agen," "Agin," "Eagan" and "Eagen"

**Egbers Ada M. cigarmkr. h. 812 Hopkins**

"Adaline, wid. J. Geo. h. 323 Baum  
 "Agatha, shoe fitter, h. 1317 Clay  
 "Ben. carp. h. s.e.c. Clay and Allison  
 "Frank E. (Geo. H. E. & Bro.) 228 E. 7th, res. Dayton, Ky  
 "Geo. H. (Geo. H. E. & Bro.) 228 E. 7th, res. Bellevue, Ky  
 "Geo. H. & Bro. (Geo. H. & Frank E.) blksmiths, 228 E 7th  
 "Henry F car cleaner, h. 321 Baum  
 "John coachman, 3483 Evans Place  
 "Jos. F. metal spinner, h. 211 Orchard  
 "Lizzie, clk. 1022 Main, h. 1317 Clay  
 "Louis J. blksmith, h. 1317 Clay  
 "Wm. tobacco caser, h. 502 Reading Road  
 Egbert Henry, (E. & Pickel) h. 521 Dandridge  
 "Henry, mach. hand, h. 3756 Dodsworth Av  
 "J. W. postal clk. R. M. S. res. Hamilton, O  
 "Jos. cork cutter, h. 1009 Bank  
 "Lewis C. printer, Cincinnati Post, res. Rossmoyne, O  
 "& Pickel, (Henry E. & Peter P.) stonemasons, 521 Dandridge  
 "Wm. mach. h. 3756 Dodsworth Av  
 Ege Anton, brewer, h. 1931 Central Av  
 "Conrad, brewer, h. 2012 Whiteman  
 Egelhoff Barbara, wid. Wm. h. 1124 Poplar  
 "John, res. Deutsches Altenheim  
 Egelston Arthur H. clk. h. 852 W. Liberty  
 "Elizabeth, wid. Richard, h. 813 W. 7th  
 "J. H. ins. adjuster, 1201 First National Bank Bldg, h. 2819 Alms Place  
 "Jas. compounder, rooms 411 W. 9th  
 "John L. stock-keeper, h. 2819 Alms Place  
 "Richard, lather, fr. 1562 Linn  
 "See also "Eggleston"

Egelton Ralph R. foreman, 618 E. Front, h. 826 E. 3d

Eger Alfred, cigar manuf. 1070 Baymiller  
 "Alfred J. G. teacher, Sherman School, h. 1531 Hapsburg  
 "Chas. M drug clk. rooms 2155 Central Av  
 "Fred. saloon, 662 Freeman Av. h. 944 Barr  
 "Geo. (Estate) druggist, 1933 Central Av  
 "Geo. jr. phys. 470 Bank, h. 825 Dayton  
 "Herman, bartender, h. 1214 Vine

**The Lawrence-Hall Electric Co.**

**DYNAMOS  MOTORS.**

**219 WEST FOURTH STREET.**

**EGER JOHN,**

Awning, Tent and Flag Manufacturer, 1103 Walnut; Telephone Main 3099; Residence, 1531 Hapsburg

" John G. stock-keeper, h. 1711 Chase Av

" Katie, h. 1711 Chase Av

" Louisa, saleslady, 1101 Main, h. 332 Boal

" Maggie, saleslady, 1101 Main, h. 332 Boal

" Reinhard, washing machines, 1995 Central Av. h. 2179 Central Av

" Susan M. wid. Geo. h. 825 Dayton

" Wm. F. carr.wkr. h. 560 Woodward

" Will M. drug clk. 1933 Central Av. h. flat 5, 2001 Linn

Egermann Gittel, wid. Abraham, h. 1535 Central Av

" Solomon, h. 1535 Central Av

Egert Louis W. photographer, h. 4133 Mad Anthony

" Mathias, bds. 1305 Harrison Av

Egg Baking Powder Co. of N. Y. 33 W. 2d

Eggart Jos. C. rooms flat 46, 626 W. 4th

EGGBRECHT Wm. foreman Cincinnati Machine Tool Co. h. 1111 York

Eggemann Frank J. h. 219 Grant

" Phyllis, saleslady, 1120 Vine, h. 219 Grant

Eggensperger Adam, vegetables, 133 E. Clifton Av

" Christ, h. 1354 Spring

" Douglass, peddler, h. 1354 Spring

" Martin, peddler, h. 1354 Spring

Eggers A. J. (A. J. E. & Co.) 532 Walnut, h. 3043 Hackberry

" A. J. & Co. printers, 532 Walnut

" Albert B. (Queen Manuf. Co.) 215 W. 4th, h. 3310 Fairfield Av

" Albert G. secy. and treas. The Smith-Eggers Co. 115 E. 7th, h. 2949 Harrison Av

" Albert H. asst. b. k. 335 Main, h. 1536 Denman

" Annie, clk. 501 Elizabeth, h. 919 Hopkins

" Anna, wid. John, h. 715 David

" August J. F. paper carrier, h. 1043 Ritzenhouse

" Belle, wid. Henry, h. 1351 Pendleton

" Caroline, wid. Herman, h. 1536 Denman

" Catherine, wid. John H. h. 225 15th

" Chas. peddler, h. 1536 Denman

" Chas. H. teamster, h. 1351 Pendleton

" Chas. M. city fireman, bds. 2729 Jefferson Av

" David, h. 2206 Park Av

" Dora, wid. August, h. 827 Betts

" Edward, painter, bds. 464 E. 6th

" Edward H. associate editor and adv. mgr. Harness World, 3d floor, 113 E. 6th. h. 3298 Colerain Av

" Elste, with The John Shillito Co. res. W. Covington

" Fred, mgr. 1518 Freeman Av. h. 3044 Harrison Av

" Geo. dry goods, s.e.c. Liberty and Baymiller

" Geo. H. stock-keeper, Queen Manuf. Co. h. s.e.c. Liberty and Baymiller

" Harry, b k. The American Oak Leather Co. h. 1044 W Liberty

**EGGERS HERMAN,**

Fred. Eggers, Manager; Dealer in all kinds of Coal; also, Street Sprinkling, 1516, 1518 and 1520 Freeman Av.; Residence, 2949 Harrison Av., Westwood; Telephone West 1293—Y

" Herman, pres. The Smith-Eggers Co. 115 E. 7th h. 2949 Harrison Av

" John, carp. h. 919 Hopkins

**EGGERS JOHN,**

Livery and Boarding Stable; also, Street Sprinkler, 953 to 957 Curtis; Residence, 2206 Park Av.; Telephone North 83

" John, jr. b. k. h. 2206 Park Av

" John F. ironwkr. h. 715 David

" Louis, leather splitter, h. 833 Poplar

" Louis F. clk. Queen Manuf. Co. h. s.e.c. Liberty and Baymiller

" Walter, h. 2206 Park Av

" Wm. blksmith, h. 715 Bauer Av

" Wm. music teacher, h. 2949 Harrison Av

" Wm. jr. cook, h. 531 Clark

" Wm. A. law student, h. 827 Betts

Eggert Mrs. Caroline, hair dressing, h. 439 Bank

**Eggert—Continued.**

" Frank, trav. salesman, 120 W. 3d

" G. F. dentist, at 154 W. 5th

" Mrs. Kate h. 8 W. McMillan

" Louis W. photographer, h. 4133 Mad Anthony

" Lucy, bunch breaker, h. 8 W. McMillan

Eggleston Avenue Stock Yards, Geo. Blong & Co. proprs. Deercreek Road north of Court

" Blanche D. stenographer and b. k. room 505, 519 Main, res. Bellevue, Ky

" Carey, lab. bds. 420 Reading Road

" Katharine, reader, The Interstate Lecture Bureau, 610 Neave Bldg

" Clyde M. lab. h. 35 Plum

" Edward P. clk. h. 118 Ramsay

" Thos lab. h. 35 Plum

" Wm. H. clk. money order dept. P. O. res. Madisonville

" Wm. J. watchman, h. 118 Ramsay

" Wm. T. mach. h. 700 Carlisle Av

See also "Egelston"

Eggleton Geo. mach. h. 1744 Marengo

" J. Thos. hostler, h. 1744 Marengo

" Jas. lab. h. 1744 Marengo

" John B. driver, h. 1824 Eastern Av

" Thos. D. watchman, h. 631 E. 3d

Egler Josephine, housekeeper, Rev. F. X. LaSance's, Grandin Road

" Thos. lab. h. 859 Wehrman Av

Egleton R. Robt. lab. h. 826 E. 3d

Egloff Adam, horseshoer, h. rear 1812 Race

" John, ironwkr. h. 29 Green

Egly Caroline, wid. Jos. E. h. 947 Paradrome

" E. D. (Simpson, E. & Co.) 306 Main, bds. 307 Broadway

" Guido J. ins. agt. h. 947 Paradrome

Egner Chas. porter, h. 417 Findlay

" Chas. salesman, 1426 Walnut, h. 1322 Clay

" Elizabeth, h. 1855 Queen City Av

" Francis, drug clk. 43 E. Court, h. 2618 Eden Av

" Frank, brush manuf. 110 W. Court, h. 2531 Hemlock

" Geo. bartender, h. 2359 Clifton Av

" Geo. peddler, h. 1855 Queen City Av

" Gustav, carr. trimmer, h. 2328 Glenway Av

" Henry, blksmith, h. 2328 Glenway Av

" Magdalena, wid. Geo. h. 1855 Queen City Av

" Margaret, wid. Andrew, h. 417 Findlay

" Michael, painter, h. rear 1710 Central Av

Egnew Agnes A. wid. Andrew J. h. flat 30, 1109 Main

" Chas. waiter, h. 1113 Main

" Harry, painter, h. flat 30, 1109 Main

" Mary M. saleslady, n.w.c. 5th and Central Av. h. flat 30, 1109 Main

" Samuel M. salesman, h. flat 30, 1109 Main

See also "Agnew"

**Western Methodist Book Concern**

A full line of Theological Works. The latest and best Books touching Living Questions.

Sermon Paper in all styles, and all Pastor's Requisites. Ask for our Catalogue.

**JENNINGS & PYE, Agents,**  
220 and 222 W. Fourth Street.

**We are the People  
that sell  
COLUMBIA and RAMBLER  
BICYCLES.**

**THE  
HARD  
WARE  
STORE**

**PICKERING'S  
5th and Main Sts.**

Egolf Chas. clk. 835 W. 6th, res. Newport  
 " Peter, bkbinder, wks. 322 Main  
 Eha Annie, h. 991 Hill  
 " Anna, dressmkr, h. 1815 Race  
 " Barbara, dressmkr. h. 1815 Race  
 " Chas. E. student, h. 1908 State Av  
 " Clifford F. clk. Sta. H, P. O. h. 1908 State Av  
 " Frank, foreman, 1182 Harrison Av. h. 1908 State Av  
 " Geo. D. secy. The Wiggers Furniture Co. 1423 Plum, h. 25 Lakewood Av  
 " Gottlieb, shoemkr. h. 1611 Moore  
 " Louise, (wid. Gottlieb) dressmkr. 1815 Race  
 " Matthew, elevator op. h. 1704 Race  
 " Matthew G. jr. clk. 22 W. 4th, h. 1704 Race  
 " Peter, shoemkr. h. 316 Mohawk  
 Ehbauer Jacob, foreman mach. 657 Evans, res. W. Covington  
 " Jos. foreman, Thos. J. Nichol & Co. res. Covington  
 Ehemann Christina, wid. Vincent, h. 836 Oliver  
 " Edward, h. 529 Union, Avondale  
 " Edward, boilermk. h. 836 Oliver  
 " Geo. casket mounter, h. 1056 Wade  
 " Geo. C. (Bennett & Witte) room 77, 222 W. 4th, res. Memphis, Tenn  
 " H. W. plumber, 13 W. Court, h. 529 Union, Avondale  
 " Harry H. caster, h. 1574 Dudley  
 " Marie, wid. Lawrence, h. 529 Union, Avondale  
 " W. L. artist, h. 529 Union, Avondale  
 " Wm. marblewkr. h. 836 Oliver  
 Ehle Bernard, trackman, h. 2246 Bogen  
 " Wm. stock-keeper, h. 2246 Bogen  
 See also "Thle"  
 Ehlen Amelia, dressmkr. h. 1622 Dudley  
 " August B. conductor, h. 16 E. University Av  
 " Chas. clk. The Gibson Art Co. h. 2627 Hemlock  
 " Chas. trav. salesman, 1118 Bank, res. Norwood  
 " Frank L. clk. h. 20 Mary  
 " J. Edward, cashier, n.e.c. 3d and Race, res. Norwood  
 " Mary, wid. John. h. 1622 Dudley  
 Ehler Harriet L. wid. Elias E. h. 2519 Belmont Av  
 " Ida, dressmkr. h. 1416 Pleasant  
 Ehlerding Adolph, b. k. Clegg, Goeser, McFee & Co. h. 1403 Race  
 " Clara E. saleslady, h. 1572 Baymiller  
**EHLERDING & CO.,**  
 General Auctioneers and Commission Merchants; Special Attention Given to Selling Out Residences, Stores, Stocks of Merchandise, &c.; Storage, 341 and 343 W. 5th; Telephone Main 2460

## Safe Investments

We receive deposits and pay interest on our  
**BOND PURCHASE PLAN.**

We solicit your patronage.

**RUDOLPH KLEYBOLTE & CO.**

Ground Floor, First National Bank Building.

### Ehlerding—Continued.

" Cornelia H. stenographer, 32 Carew Bldg, h. 1403 Race  
 " Geo. W. (E. & Co.) 343 W. 5th, res. Norwood  
 " Geo. W. with The John Shillito Co. h. 1572 Baymiller  
 " Helen, wid. Chas. h. 1403 Race  
 " L. C. b. k. h. 923 Mt. Hope Av  
 " Lizzie M. cashier, 202 W. 4th, h. Exeter rear 1215 Dayton  
 " Louisa, wid. Fred. h. 1354 Spring  
 " Margaret, wid. Wm. h. Exeter rear 1215 Dayton  
 " Robt. nigr. 927 Race, h. 1403 Race  
 " Wm. G. salesman, 2 E. 2d, h. 1436 Harrison Av  
 " Wm. G. jr. clk. The Ellington Piano Factory, h. 1436 Harrison Av  
 Ehlers Anna, saleslady, 1201 Main, h. 1423 Pleasant  
 " Anna, wid. August, h. 1423 Pleasant  
 " August H. mgr. Geo. C. Golde & Co. 535 Vine, h. 1423 Pleasant  
 " Augusta, h. 1015 Main  
 " Chas. barber, h. 1015 Main  
 " Chas. drug clk. n.w.c. 12th and Vine, h. 1423 Pleasant  
 " Christ. res. Deutsches Altenheim  
 " Christ. mer. tailor, 1406 Bremen  
 " Edith, cashier, 21 W. Pearl, res. Newport  
 " Edwin S. fruits, 2454 Gilbert Av. h. 2348 Gilbert Av  
 " Emil C. clk. 2512 Vine, h. 302 Calhoun  
 " Frank, pianomkr. h. 1423 Pleasant  
 " Grace, (wid. Harvey V.) at 1248 W. 8th, h. 4372 Innes Av  
 " Ida L. stenographer, Western Methodist Book Concern, h. 1052 Pine  
 " Ida M. clk. 3166 Jefferson Av. h. 302 Calhoun  
 " John, h. 2346 Gilbert Av  
 " John A. L. trust teller Union Savings Bank & Trust Co. h. 3121 Harvard Av  
 " Ludwig F. stone mason. h. 302 Calhoun  
 " Mary, wid. Henry. h. 1015 Main  
 " Willard A. b. k. h. 2346 Gilbert Av  
 " Wm. conductor. h. 1423 Pleasant  
 " Wm. H. cutter h. 3727 Sachem Av  
 See also "Ahlers"  
 Ehlert Ferd. painter, h. rear 1008 York  
 Ehling Adam, tanner, bds. 1223 Harrison Av  
 " Andreas, h. rear 837 W. Liberty  
 " Frank, lab. bds. rear 1300 Harrison Av  
 " Jos. h. rear 837 W. Liberty  
 Ehlmann Daniel, painter, h. 1553 Fairmount Av  
 Ehman Augusta, wid. Frank, h. 1636 Main  
 " Chas. printer, wks. 306 Walnut, res. Newport  
 " Louis, helper, h. 1636 Main  
 " Wm. pressfeeder, h. 1636 Main  
 " Wm. A. constable, n.e.c. Court and Walnut, h. 1327 Walnut  
 Ehmann Arthur P. frame fitter, h. 426 W. McMicken Av  
 " Barbara, dressmkr. h. 426 W. McMicken Av  
 " Carrie, h. w. s. Deckebach Av. nr. Riddle Road  
 " Chas. h. w. s. Deckebach Av. nr. Riddle Road  
 " Fred. artist, h. w. s. Deckebach Av. nr. Riddle Road  
 " Freda, dressmkr. h. 1606 Sycamore  
 " Fredericka, wid. August, h. 1606 Sycamore  
 " Jacob, picture framer, bds. 1712 Elm  
 " John, secy. and treas. Great Western Specialty Co. room 5 Lion Bldg, h. w. s. Deckebach Av. nr. Riddle Road  
 " John. saloon, s.e.c. Liberty and Central Av  
 " John C. frame fitter, h. 426 W. McMicken Av  
 " John G. salesman, 1030 W. 8th, h. 426 W. McMicken Av  
 " Louisa, h. w. s. Deckebach Av. nr. Riddle Road  
 " Paul collector, 5 Lion Bldg, h. w. s. Deckebach Av. nr. Riddle Road  
 " Wm. G. buffer, h. 426 W. McMicken Av  
 Ehme Edward, lumber inspector, 1217 Budd

Ehmer Jos. tinner, h. 1724 Linn  
 " Michael, baker, h. 315 E. 12th  
 Ehmert Geo. E. millwkr. h. 956 Betts  
 " J. J. barber, e. s. Montgomery Road north  
 of Langdon Av., Evanston  
 Ehoodin Harry, carp. h. 1432 Cutter  
 Ehorst John B. foreman leatherwkr. 1401  
 Dalton Av. h. 1132 Poplar

See also "Ihorst"

Ehrbrecht Chas. waiter, h. 37 E. Clifton Av  
 " Jos. shoemkr. h. 37 E. Clifton Av  
 " Rose, wid. Lawrence, h. 37 E. Clifton Av  
 Ehrenberg Frank, polisher, bds. 2944 Colerain  
 Av

Ehrenfels Lena, (wid. Chas.) nurse, h. 814  
 Laurel

Ehrensberger John L. butcher, h. 2974 Henshaw  
 Av

Ehrensperger Henry, lab. h. 124 E. 13th  
 " Herman, h. s.w.c. Clifton Av. and Fairview  
 Av

Ehret Frank C. stock-keeper, 137 W. 4th, h.  
 4436 Colerain Av

" John, waiter, h. 4458 Colerain Av  
 Ehretsman Jos. ins. agt. top floor Bell Block,  
 h. 3129 Eden Av

Ehrgott Mrs. Ida, h. 2619 Euclid Av  
 " Louis, music teacher, 210 14th

" Louise, wid. Peter, h. 3473 Brookline Av  
 " Oscar J. vocal teacher, studio, 215 W. 7th

## EHRGOTT THE OSCAR VOCAL

SCHOOL, 215 W. 7th; Telephone Main  
 3946; Art of Singing; Elocution; Lan-  
 guages; Elementary Theory Classes

" Robt. C. florist, h. 3473 Brookline Av  
 Ehrhardt Mrs. Amelia, midwife, h. 3932  
 Spring Grove Av

" Chas. F. foreman trimmer, 30 W. 3d, h.  
 Portland Av., Hyde Park

" Chas. H. clk. h. 3811 Edgewood Av  
 " Chas. W. cutter, h. 747 Clinton

" Clifford W. stock-keeper, s.e.c. 5th and  
 Main, h. 3811 Edgewood Av

" Daniel, carp. House of Refuge, h. 3811  
 Edgewood Av

" Florence, h. 3725 Terrace Place, Columbia

" Fred. h. 3932 Spring Grove Av  
 " Fred. W. mach. h. 3932 Spring Grove Av

" Geo. brewer, h. 1620 Vine  
 " Geo. engineer, h. 936 Martin

" Geo. Otto, mach. hand, h. 3811 Edgewood  
 Av

" Henry, lab. h. 940 Bank  
 " J. Albert, b. k. h. 936 Martin

" Jacob, bklayer, h. 1806 Baltimore Av  
 " Jacob, mach. h. 1021 Hill

" John, driver, h. Baltimore Av. west of  
 Casper

" Lillie A. with The John Shillito Co. h.  
 3811 Edgewood Av

" Margaret, wid. Henry, h. 747 Clinton  
 " Mrs. Mary, confectionery, 940 Bank

" Mary E. stenographer, 500 W. 7th, h. 628  
 Kenyon Av

" Rachel, wid. Wm. h. 628 Kenyon Av  
 " Wm. Japanner, h. 2805 Colerain Av

" Wm. F. stock-keeper, s.e.c. 5th and Main,  
 res. Bellevue, Ky

" Wm. H. clk. h. 758 Clinton  
 Ehrhart Geo. barber, 1643 Walnut

" J. Victor, mgr. Ehrhart Marine Wrecking  
 Co. 717 Union Trust Bldg, h. 2306  
 Symmes

" John J. harness cutter, h. 720 David  
 " Jos. shoe laster, h. 2936 Henshaw Av

" Leonard, diver, h. 2306 Symmes  
 " Marine Wrecking Co. J. Victor Ehrhart,  
 mgr. 717 Union Trust Bldg

" Mary, wid. Ludwig, h. 318 Mohawk  
 " Minnie K. stenographer, 98 Perin Bldg, h.  
 720 David

" Wm. clk. 925 E. McMillan, h. 2306  
 Symmes

See also "Erhardt"

Ehrig Theo. mach. rooms 817 Sycamore

Ehrlich Edward F. draftsman, The Lunken-  
 heimer Co. res. Ludlow, Ky

" Emil, shoes, 1600 Main  
 " Hannah, wid. Herman, h. 426 Mill



# WURLITZER



AGENTS FOR THE

## STEINWAY PIANO

AND OTHER LEADING MAKES.

### MUSICAL INSTRUMENTS

117 - 121  
EAST 4<sup>TH</sup> ST.

Ehrlich—Continued.

" Jos. adv. mgr. The Carrara Paint Agency  
 Co. h. flat 6, San Rafael Bldg

Ehrling Herman, driver, bds. 2315 Ravine  
 Ehrman Albert, Japanner, h. 228 E. 12th

" Benj. F. atty. 50 Wiggins Block, h. 3491  
 Wilson Av

**EHRMAN BENJAMIN F.**  
 President Board of Elections, City Hall;  
 Residence, 3491 Wilson Av

" Carl, chef, Bismarck Cafe

" Catering Co. (The), Joe Ehrman, pres.  
 and mgr.; W. W. Granger, secy.; Dr. A.

Zeckendorf, treas.; proprs. The Bis-  
 marck Cafe, Mercantile Library Bldg,  
 Walnut st., and The Zoo Restaurant,  
 Zoological Garden

" Geo. with The John Shillito Co. h. 1135  
 Gest

" J. E. trav. salesman, 222 E. 3d

" Jacob, lab. h. 342 Baum

" Jacob, trav. salesman, rooms 816 Oak

" Joe, pres. The Ehrman Catering Co., Mer-  
 cantile Library Bldg, res. The Zoo Cafe

" Maggie, (wid. Jacob) dry goods, 1400  
 Eastern Av

**EHRMANN GEO. B.**  
 Physician, Office, 30 E. 7th; Residence,  
 32 E. 7th; Telephone Main 1639;

Office Hours: | 9 to 10 a. m  
 | 2 to 3 p. m  
 | 7 to 7:30 p. m

See also "Erman"

Ehrmantraut Clifford, b. k. h. 1048 Linn

" Evelyn, clk. h. 1048 Linn

" John, salesman, 535 E. Pearl, h. 1048 Linn

Ehrnsberger Christina, saleslady, s.w.c. Court  
 and Central Av. h. n.w.c. Laurel and  
 Baymiller

" J. L. grocery, n.w.c. Laurel and Baymiller  
 Ehrnschwender John, policeman, h. 242  
 Piedmont Av

" John, watchman, h. 4011 Apple

" Wm. h. 4011 Apple

Ehrsam Jacob, saloon, 1102 Vine

Eibeck Andrew, blksmith, h. rear 1721 Elm

" Andrew, jr. lab. h. rear 1721 Elm

" Ella, waitress, 537 Walnut

" Henry, lab. h. rear 106 E. Clifton Av

" John, shoemkr. h. 1716 Highland Av., Mt.  
 Auburn

See also "Ibeck"

Eibel Clemens P. electricalwkr. h. 551 Ring-  
 gold

" Emma, tailoress, h. 20 Back

" Jos. huckster, h. 1715 Blue Rock

" Louis, carr. finisher, h. s. s. Lydia east of  
 Margaret

" Nicholas F. h. s. s. Lydia east of Margaret

" Sophia, h. 20 Back

See also "Eybel"



Cut-Rate  
**RUBBER**  
 STORE.  
**Cattell**  
 604 Vine St.



**ANY  
AND  
EVERY** **THING**  
→REPAIRED←  
BY EXPERT MECHANICS.

**THE  
HARD  
WARE  
STORE**

**PICKERING'S**  
5th and Main Sts.

Eiben Anthony, cigarmkr. h. 946 Hill  
" Frank, cigar manuf. 946 Hill  
Eiber Chas. mach. hand, h. 1739 Elmore  
" Geo. carp. 1739 Elmore  
" Geo. J. jr. carp. h. 1715 Townsend  
" John, h. 1739 Elmore  
" Wm. H. plumber, h. 1739 Elmore  
Eich Adolph, clk. 300 W. Court, h. 223 Dorsey  
" Belle, chambermaid, The Glencoe  
" Carrie (wid. Stephen) nurse, h.4905 Harold  
" Clarence, clk. 4609 Eastern Av. h. 4905 Harold  
" Gottlieb, tailor, h. 1317 Walnut  
" Gustavus, mach. h. 1444 Main  
" John, painter, h. 1426 Walnut  
" John, jr. cushionmkr. h. 1426 Walnut  
" Jos. painter, h. 1426 Walnut  
" Jos. C. h. 223 Dorsey  
" Jos. R. actor, h. 223 Dorsey  
" Wm. metal spinner, h. 223 Dorsey  
See also "Eick"  
Eichbaum John H. motorman, n. 1206 Bates Av  
" Susan, wid. Fred. h. 986 E. Front  
Eichberg Harry, vice pres. and gen'l mgr. Cincinnati Elblight Co. 26 W. 7th, h. 540 Howell Av  
" John L. trav. salesman, 309 W. 4th  
**EICHBERG JOSEPH,**  
Physician; Office and Residence, 1105 E. McMillan, Walnut Hills; Office Hours: 5 to 7 p. m.; City Office, Lancaster Bldg, 22 W. 7th; Office Hours: 12:30 to 2:30 p. m.; Sunday, 11:30 to 12 m.; Residence Telephone North 239; City Telephone Main 2090  
**EICHBERG JULIUS H.,**  
Physician, Rooms 55 to 59 Groton Bldg, n.e.c. 7th and Race; Office Hours: 1 to 3 p. m.; Telephone Main 2565; Residence, 745 N. Crescent Av., Avondale; Telephone North 2313  
Eichelberger Margaret, wid. Bernard, h. 9 Lakewood Av  
Eiche Alfred F. barber, h. 1808 Baymiller  
" Amelia, (C. Richter & Co.) h. 507 Betts  
" Geo. O. stock-keeper, s.w.c. 3d and Race, res. Covington  
" Oscar G. clk. 607 Plum, h. 305 W. 6th  
" Richard J. C. phys. 507 Betts  
Eichel Camille, foreman shirt cutter, 118 W. Pearl, h. 348 Albany Av  
" Chas. butcher, h. 217 Wade  
" Emma, h. 2796 Observatory Av  
" Jacob, engineer, h. 405 Elizabeth  
" Julius, trav. salesman, 145 W. 4th, h. 348 Albany Av  
" Michael, saloon, 123 W. 12th  
Eichelbacher John, notions; also, pattern mkr. n.w.c. Pendleton and Woodward

Eichelberger Andrew M. sergeant of police, h. 552 Laurel  
" Chas. motorman, bds. 1118 Straight  
" Chas. switch tender, h. 1029 W. 9th  
" Mrs. Emma, h. 733 Armory Av  
" Eva, housekeeper, 1312 E. 3d  
" Geo. salesman, h. 3153 Spring Grove Av  
" Jos. watchman, h. 952 W. 5th  
" Louise, h. flat 10, 2718 Woodburn Av  
" Martin, shoemkr. bds. 2326 Miami Canal  
" Mayme B. stenographer, auditor's office, C.N.O.&T.P.Ry. Co. h. 221 W. 7th  
" Peter, drover, bds. 2255 Bogen  
" Wm. packer, h. 1910 Queen City Av  
" Wm. T. (Jos. Noterman & Co.) 513 Race, res. Edgemont, O  
Eichele Harry, h. 4148 Spring Grove Av  
Eichelman Pauline, wid. Henry, h. 305 E. Liberty  
Eichelmann Mary, wid. John B. h. 313 Renner  
Eichels Chas. B. motorman, h. 2478 Warsaw Av  
" Peter, propr. Red Bank Hotel, 5501 Eastern Av  
Eichelsbacher Elizabeth, wid. John, h. 432 Woodward  
" Philip, tailor, h. 432 Woodward  
Eichenberger Lena, wid. Rudolph, h. 1638 Hamer  
Eichengreen Abraham, salesman, h. 914 E. McMillan  
" Louis, (Louis E. & Co.) 215 E. Pearl, res. Newport  
" Louis & Co. essential oils, 215 E. Pearl  
Eichenlaub Adelheid, (wid. Frank) dressmkr. 200 Peete  
" Chas. W. solicitor, 404 W. 3d, h. 2529 Jefferson Av  
" Conrad, brewer h. 1008 York  
" Elizabeth, h. 839 Bank  
" John, baker, bds. 4138 Spring Grove Av  
" John J. presser, h. rear 1929 Race  
" Margaret, wid. Adam, h. rear 2010 Dunlap  
" Mary, res. Betts Street Hospital  
" Minnie, teacher, 23d Dist. School, h. 2715 Euclid Av  
" Sabastian, mach. h. 130 Findlay  
" Tillie M. teacher, Guilford School, h. 1107 Vine  
Eicher Frank, asst. foreman, 1523 Plum, res. Newport  
" Frank, cooper, h. 612 E. 5th  
" Frank, gen'l foreman C.C.C.&St.L.Ry. Passenger Coach Yards, 749 W. 3d, h. 730 Burns  
" Geo. J. clk. h. 1340 Spring  
" Harry C. lab. h. s. s. Lehman Av. east of Grand Av  
" Henry C. lab. h. 1739 Jester  
" John, foreman, bds. 1620 Hewitt Av  
" John J. jr. foreman warehouse, The Clifton Springs Distilling Co. h. 1641 Cooper  
" Mary, wid. Jacob S. h. 1340 Spring  
" Rev. Michael, S.J. professor St. Xavier College, h. s.w.c. 7th and Sycamore  
" Minnie, h. 612 E. 5th  
" Philip, lab. h. s. s. Lehman Av. east of Grand Av  
" Rose H. stenographer, h. 730 Burns  
" Wm. A. asst. foreman car cleaner, 749 W. 3d, h. 730 Burns  
Eichert Carrie K. b. k. 603 Union Trust Bldg, h. 4702 Hamilton Av  
" Elizabeth, b. k. 137 Sycamore, h. 4702 Hamilton Av  
" Elizabeth, wid. Geo. h. 4702 Hamilton Av  
" Erna E. asst. b. k. 603 Union Trust Bldg, h. 4702 Hamilton Av  
" Fred. J. b. k. h. 4702 Hamilton Av  
" Julius, secy. and treas. The Woodrow Stationery & Printing Co. 323 Walnut, h. 4702 Hamilton Av  
" Mary, wid. Geo. h. 292 Renner  
Eichhold Anna, saleslady, h. 2111 W. 8th  
" Ferd. paper carrier, h. 3323 Fairfield Av  
" Henrietta E. milliner, h. 3323 Fairfield Av  
" J. L. grain and coal, 2026 Madison Road, h. 1519 Gilpin Av  
" Louis, dry goods, 2111 W. 8th  
" Louis B. trav. salesman, 410 Elm, h. 2111 W. 8th

**The Lawrence-Hall Electric Co.**

**TELEPHONES**

For Offices, Factories and  
Private Residences.

219 WEST FOURTH STREET.

**Eichhold--Continued.**

- " Mary E. dressmkr. h. 3323 Fairfield Av  
 " Philomena A. milliner, h. 3323 Fairfield Av  
 " Wm. F. paper carrier, h. 3323 Fairfield Av  
 See also "Eichold" and "Eickhold"  
 Eichholz Anthony, office boy, 121 E. 4th,  
 res. Erlanger, Ky  
 " Chas. clk. 121 E. 4th, res. Erlanger, Ky  
 " Herman H. candymkr. h. 1960 State Av  
 Eichholzer Theresa, wid. Albert, h. 967 Hill  
 Eichhorn Adam, driver, bds. 1645 Walnut  
 " Alma, designer, 111 E. 12th, h. 169 Warner  
 " Bernard, mach. hand, h. 809 Findlay  
 " C. F. foreman tailor, n.e.c. Canal and  
 Walnut, res. Hamilton, O  
 " Catharine, wid. Chris. h. 2661 Dennis  
 " Edwin, tinner, h. 2661 Dennis  
 " Frank, blksmith, h. 1924 Linn  
 " Frieda, saleslady, 144 W. 5th, h. 2661  
 Dennis  
 " Geo. J. tinner, bds. 2014 Western Av  
 " Jacobina, wid. J. Theo. h. 2925 Sander  
 " John Theo. clk. The Fair, h. 29 W. Corry  
 " Jos. finisher, h. 2014 Western Av  
 " Josephine, wid. Frank, h. 1609 Moore  
 " Laura, clk. h. 2661 Dennis

**EICHHORN MARTIN,**

Designer and Bulder of Fine Granite  
 and Marble Monuments, 111 E. 12th;  
 Branch, St. Bernard; Residence, 169  
 Warner; Telephone Main 3179

- Eichler Albert, clk. 708 Race, h. 2239 Loth  
 " August, stock-keeper, h. 2239 Loth  
 " Chas. shoe cutter, h. 2314 Clifton Av  
 " Clara, chambermaid, The Glencoe  
 " Dorothy, milliner, bds. 26 E. 8th  
 " Edward, mailer, h. 2314 Clifton Av  
 " Emil W. printer, h. 901 Paradrome  
 " Emma, saleslady, Alms & Doepke Co. h.  
 2239 Loth  
 " Fred. h. 1532 Bremen  
 " Fred. W. solicitor, h. 1532 Bremen  
 " Harry, wood carver, h. 2482 W. 6th  
 " Hugo, supt. h. 3053 Kerper Av  
 " Hugo, jr. civil engineer, h. 3053 Kerper Av  
 " Johanna, wid. Erhil, h. 901 Paradrome  
 " Julius F. (Derr Bros.) 50 W. 5th, h. 1536  
 Blair Av  
 " Kate, chambermaid, The Glencoe  
 " Katie, wid. Henry, h. 2314 Clifton Av  
 " Margaret, tailoress, h. 2009 Vine  
 " Matilda, (wid. Chas. F.) midwife, h. 265  
 Mohawk  
 " Moritz, h. 1532 Bremen  
 " Oscar, photographer, h. 3053 Kerper Av  
 " Peter, trimmer, h. 2239 Loth  
 " Peter, jr. cutter, h. 2239 Loth  
 " Peter V. stock-keeper, 312 Vine, h. 1548  
 John  
 " Preston, lab. h. 552 Grand Av  
 " Wm. burlap bags, 22 Walnut, res. New-  
 port  
 " Wm. L. carr. finisher, h. 755 McPherson  
 Av  
 Eichmann M. Fred. lunch stand, 1342 Vine,  
 h. 1344 Vine  
 Eichner Elmore, mach. h. 211 E. Clifton Av  
 " Elsie, h. 1556 Baymiller  
 " John, lab. bds. n.e.c. Whetstone al. and  
 Henderson al  
 " Marie, teacher, 23d Dist. School, h. 3123  
 Reading Road  
 " Mary, dressmkr. h. 2820 Euclid Av  
 " Nettie, dressmkr. h. 2820 Euclid Av  
 " Wm. accountant, h. 2820 Euclid Av  
 " Wm. C. jr. draftsman, Clegg, Goeser,  
 McFee & Co. h. 2820 Euclid Av  
 Eichold August, stable boss, h. 715 Clark  
 " Elizabeth, envelopemkr. h. 715 Clark  
 Eichstadt John, carp. h. rear 1062 Kossuth  
 Eick Adeline M. tel. op. 221 Post Square, h.  
 131 W. 9th  
 " Alice, wid. Chas. h. 131 W. 9th  
 " Chas. A. plater, h. 2137 Barnard  
 " Henry W. lab. h. 2137 Barnard  
 " John F. foreman caser, 2000 Central Av.  
 h. 2152 Kindel Av  
 " Nicholas, watchmkr. at 1014 Freeman Av.  
 h. 1059 Wilstach  
 " Wm. B. manufs. agt. ladies' shirt waists,  
 room 48, 448 Main, res. Norwood  
 See also "Eich"



**WURLITZER**

A LARGE LINE OF

**Swiss Music Boxes  
and Musical Novelties.**

**MUSICAL INSTRUMENTS 117-121  
EAST 4<sup>TH</sup> ST.**

- Eickbusch Fred. W. carp. h. 1629 Dudley  
 " Henry, carp. h. 1733 Denham  
 " Herman, carp. 1629 Dudley  
 " Lizette, wid. Fred. h. 143 E. Clifton  
 Av  
 Eickbush John F. painter, h. 221 W. Lib-  
 erty  
 Eickenhorst Henry W. packer, h. 1207 Jack-  
 son  
 " Tillie, saleslady, 1128 Main, h. 1207 Jack-  
 son  
 Eickhoff Ariel, plumber, h. 832 Whittier  
 " Chas. butler, 2414 Grandin Road  
 " Fred. H. h. 2809 McMicken Av  
 " Henry, paper carrier, h. 2809 McMicken  
 Av  
 " Peter, maller, h. 2809 McMicken Av  
 " Peter M. confec. 2809 McMicken Av  
 " Wm. H. tailor, h. 2457 McMicken Av  
 " Wm. H. jr. ins. agt. top floor Bell Block,  
 h. 2457 McMicken Av  
 Eickhold Fred. driver, h. 661 W. McMicken  
 Av  
 " Harry, driver, h. 655 W. McMicken Av  
 " Henry, driver, h. 661 W. McMicken Av  
 " Wm. lab. h. 661 W. McMicken Av  
 Eickman Henry R. supt. of elevator, The  
 Gale Bros. Co. res. Oakley  
 Eickmann August, lab. h. 12 Nevada nr.  
 Gest  
 " Gerhard G. mach. h. 12 Nevada nr. Gest  
**EID THE L. CONCRETE STEEL CO.,**  
 Louis Eid, President and Treasurer;  
 Louis Delacroix, Vice President; Henry  
 Schick, Secretary, Office, n.w.c. Elder  
 and Logan; Telephone Main 1418.  
 See Advertisement Front Department  
 " Louis, pres. and treas. The L. Eid Concrete  
 Steel Co. n.w.c. Elder and Logan, h. n. s.  
 Arizona Av. nr. Eden Av  
 " Phillip, h. n. s. Arizona Av. nr. Eden Av  
 Eiden Martin, painter, h. 1539 Dudley  
 Eidmann E. C. postal clk. R. M. S  
 Eifert Henry, salesman, 1119 Main, res. New-  
 port  
 Eigenbrodt Anna, saleslady, 1134 Main, h.  
 20 W. 13th  
 " August, draftsman, h. 20 W. 13th  
 " Fred. H. shoemkr. h. 20 W. 13th  
 " Fred. H. jr. student, h. 20 W. 13th  
 " Martha, saleslady, 312 W. 4th, h. 20 W.  
 13th  
 Eighteenth District School, n. s. Hopple nr.  
 Colerain Av  
 Eighth District Police Station, 2616 Vine  
 Eighth Street Viaduct, 8th b. McLean Av.  
 and Evans  
 Eikeln Magdalena, wid. Geo. h. 1818 Pleasant  
 Eikens Bernardina, wid. Wm. h. 1435 Den-  
 man  
 " Herman. shoemkr. h. 1435 Denman  
 " John, cutter, h. 1435 Denman

**Western Methodist Book Concern**

Headquarters for

**Sunday School Supplies,**

Publishers of the Berean Series Lesson  
 Helps, Dealers in Libraries, Singing  
 Books, Maps, Charts, Black-  
 boards, &c.

**JENNINGS & PYE, Agents,****220 and 222 W. Fourth Street.**

**WHEN WE SAY**

We undersell everybody we mean it.

Doubters convinced 7 A. M., to 6 P. M.

**HARDWARE, CUTLERY and TOOLS****THE  
HARD  
WARE  
STORE****PICKERING'S**  
5th and Main Sts.

Eller Christ. h. 1012 Richmond  
 " Frank, lab. bds. 1721 Central Av  
 " Frank H. cab.mkr. h. 822 Poplar  
 " Jacob J. woodwkr. bds. 1000 McLean Av  
 " Jas. J. bkbinde, wks. American Book Co.  
 res. College Hill  
 " Philip, molder, h. 2652 Dennis  
 Ellerman August, lab. rooms 317 14th  
 " Elizabeth, wid. Frank, h. 1225 Richmond  
 " Henry L. lab. h. 1225 Richmond  
 " John, lab. h. 1225 Richmond  
 " Lawrence H. mach. hand, h. 1225 Rich-  
 mond  
 Ellermann Anthony A. mach. h. 2468 War-  
 saw Av  
 " August H. clothing, at 133 W. 4th, res.  
 Newport  
 " Harry G. stock-keeper, 133 W. 4th, res.  
 Newport  
 " Henry, salesman, 929 Main; also, confec.  
 212 Woodward  
 " Herman G. stock-keeper, 133 W. 4th, res.  
 Newport  
 " Jos. F. blksmith, h. 660 Carr  
 " Martin, lineman, h. 1636 Highland Av.,  
 Mt. Auburn  
 " Sybilla, wid. Henry, h. 334 Hunt  
 Eilers Bernard, grocery, 814 Hopkins  
 " Bernard, plumber, 509 W. Liberty, h. 2807  
 Warsaw Av  
 " Emma A. wid. John H. h. 1511 Jones  
 " & Flannery, (Fred. E. & Jas. C. F.) paint-  
 ers, 3546 Warsaw Av  
 " Fred. (E. & Flannery) h. 3546 Warsaw Av  
 " Fred. Wm. salesman, s.w.c. Court and Cen-  
 tral Av. h. n. s. Ada east of Fairview Av  
 " Geo. bartender, h. 1532 Freeman Av  
 " Harry, foreman, h. 1139 Sherman Av  
 " Henry H. driver, h. 117 E. McMicken Av  
 " Henry J. ironwkr. h. 1041 Rittenhouse  
 " Herman, b. k. 433 Elm, res. Covington  
 " J. M. (J. M. E. & Co.) 335 Main, h. 3205  
 Hackberry  
 " J. M. & Co. saddlery, 335 Main  
 " John, salesman, 335 Main, h. 919 Bank  
 " John, stock-keeper, 616 Sycamore, res.  
 Bellevue, Ky  
 " John M. driver. h. 835 Betts  
 " Josephine, tailoress, h. 835 Betts  
 " L. & S. (Lena & Sophia) milliners, 917  
 Bank  
 " Lena, (L. & S. E.) 917 Bank, h. 919 Bank  
 " Louis, mach. h. 835 Betts  
 " Louis F. soap stamper, h. 1426 Harrison Av  
 " Mary, wid. Arnold H. h. 1041 Rittenhouse  
 " Mary, wid. Bernard, h. 835 Betts  
 " Otto, fruits, 1532 Freeman Av  
 " Otto, jr. paper hanger, h. 1532 Freeman Av  
 " Sophia, (L. & S. E.) 917 Bank, h. 919 Bank  
 " Wilhelmina, wid. Fred. J. h. 1064 Wade  
 " Wm. painter, h. 1122 Mansion Av  
 " Wm. stone mason, h. 2807 Warsaw Av

**Safe Investments****Union Light, Heat & Power Co.,  
4 per cent Bonds.**Guaranteed by the Cincinnati, Newport &  
Covington Light & Traction Co.  
Interest payable semi-annually.

Interest paid on deposits, on a new plan.

**RUDOLPH KLEYBOLTE & CO.****Ground Floor, First National Bank Building.**

Eilerson L. A. business mgr. Catholic Tele-  
graph. room 27, n.e.c. 5th and Main, h.  
165 Bosley  
 Elmer Adam W. clk. 532 Walnut, h. flat 1,  
121 E. Court  
 " Anthony, butcher, h. 554 Betts  
 " Arthur, woodwkr. h. 1168 Coppin  
 " Chas. h. 1053 W. Liberty  
 " Harry, electrotyper, h. 737 Betts  
 " Wm. L. saloon, 532 Walnut, h. flat 1, 121  
 E. Court  
 Einhaus Anthony H. electrician, h. 978  
 Hatch  
 " Fred. boxmkr. h. 978 Hatch  
 " Fred. carp.; also, confec. 2155 Vine  
 " H. J. salesman, 232 W. 6th, res. Newport  
 " Henry, (John Bierlein & Co.) 314 E. 6th,  
 h. 978 Hatch  
 " J. H. clk. 232 W. 6th, res. Newport  
 " Pauline, h. 978 Hatch  
 Einspanier Andrew G. drug clk. 401 W. 4th,  
 h. 644 Kenyon Av  
 " Anna F. wid. J. Bernard, h. 644 Kenyon Av  
 " Ella, dressmkr. h. 644 Kenyon Av  
 " Frank J. mach. hand, h. 1561 Baymiller  
 " Lawrence, clk. 14 W. 7th, h. 644 Kenyon  
 Av  
 " Leo, h. 644 Kenyon Av  
 Einstein Belle, h. 828 Windham Av  
 " Bros. (Sam S. & Frank S.) wh. whiskies,  
 310 E. 9th  
 " David, trav. salesman, 310 E. 9th, h. 828  
 Windham Av  
 " Frank S. (E. Bros.) 310 E. 9th, h. 828  
 Windham Av  
 " Henrietta, h. 828 Windham Av  
 " Jacob, trav. salesman, h. 828 Windham Av  
 " Lillie, h. 828 Windham Av  
 " Sam S. (E. Bros.) 310 E. 9th, h. 832 Wind-  
 ham Av  
 " Solomon, draftsman, 2533 Cook, rooms 2609  
 Spring Grove Av  
 " Solomon, trav. salesman, h. 845 Rockdale  
 Av  
 Eisele Albert, cigarmkr. h. rear 515 Milton  
 " Emil, stone cutter, h. 1410 Mansfield  
 " Frank, salesman, h. 2902 Gilmore  
 " Frank A. bartender, h. s.w.c. Observatory  
 Av. and Edwards Road  
 " Frank X. salesman, 133 E. Front, h. 2902  
 Gilmore  
 " John H. brasswkr. h. 1129 Draper  
 " John J. (Rothert & E.) rear 942 Betts, h.  
 1129 Draper  
 " Jos. presser, h. rear 116 E. McMicken Av  
 " Louisa, wid. Wm. M. h. 1614 Chase Av  
 " Petronella, wid. Xavier, h. 204 E. Clifton  
 Av  
 " Sidney, driver, h. 2902 Gilmore  
 Eiselein Edward G. collector, 412 W. 9th, h.  
 4330 Spring Grove Av  
 " Jos. F. clk. The Clifton Springs Distilling  
 Co. h. 1639 Hoffner  
 " Mary, wid. Albert, h. 2043 Madison Road  
 " Walter, clk. Adams Ex. Co. h. 1639 Hoff-  
 ner  
 Eiselschimmel Frank, rooms 731 W. 8th  
 Eiselstein Anna Mary, wid. Peter, h. 736  
 Clark  
 " Geo. salesman, 338 E. Pearl, h. 1206 Vine  
 " Wilhelmina, seamstress, h. 736 Clark  
 Eiseman Clara, saleslady, The Alms & Doep-  
 ke Co. h. 516 Richmond  
 " Geo. W. carr. trimmer, h. 932 Wade  
 " Laura, stenographer, 424 W. 4th, h. 516  
 Richmond  
 " Sarah, wid. Abraham, h. 516 Richmond  
 Eisen Anthony, litho artist, at 108 W. Canal,  
 h. 623 Riddle Road  
 " Chas. music engraver, room 21, s.e.c. 9th  
 and Main, h. e. s. Hamilton Av. 3d door  
 south of Water Works  
 " Chas. secy. The Weinreich-Schneider Co.  
 1015 Walnut, res. College Hill  
 " Frances, wid. Anthony, h. 3029 Henshaw  
 Av  
 " Mary, wid. Chas. h. 308 W. Liberty  
 " Matilda, milliner, 308 W. Liberty  
 " Wm. driver, h. 429 E. 8th  
 Eisenbarth John, foreman, h. 511 Woodward  
 Eisenberg Abraham, cigars, 510 W. 6th, h.  
 513 W. 6th

## Eisenberg—Continued.

" Anna, wid. Samuel, h. 306 Sycamore  
 " Cella, button holemk. h. 513 W. 6th  
 " Elmer, packer, 17 W. Pearl  
 " Emma, wid. Samuel, h. 61 E. Clifton Av  
 " Isidore, tailor, 61 E. Clifton Av  
 " Max, trimmer, h. 61 E. Clifton Av  
 " Moses, leaf tobacco, n.w.c. 3d and Main,  
 h. 2636 Park Av  
 " Peter, capmkr. h. 306 Sycamore  
 " R. H. leaf tobacco broker, 10 W. 3d, h.  
 2636 Park Av  
 Eisenbrey Chas. clk. 763 Richmond, h. 310 15th  
 Eisenhardt C. Adolph, clk. 2261 Colerain Av.  
 h. 839 Bank  
 " Chas. tailor, h. 1722 Race  
 " John G. butcher, h. 839 Bank  
 " Pauline, (wid. Geo.) tailoress, h. e. s. Ed-  
 wards Road nr. Williams Av., Hyde  
 Park  
 Eisenhut Fred. pressfeeder, h. 126 E. 13th  
 " Regina, wid. Valentine, h. 126 E. 13th  
 Eisenlohr Charlotte, h. 1213 Elm  
 " Rev. Hugo G. pastor St. John Evangelical  
 Protestant Church, h. 1213 Elm  
 Eisenman Bernard M. hearse moulder, h.  
 3532 Warsaw Av  
 Eisenmann Anton, porter, h. 124 14th  
 " August, bartender, 1220 Vine  
 " Karl F. brewer, h. 1805 Frintz  
 " Chas. J. horseshoer, h. 1134 Carney  
 " Elizabeth, wid. John S. h. 1134 Carney  
 " Florence, clk. U. S. Printing Co. h. 1134  
 Carney  
 " Frank S. shoe laster, h. 1134 Carney  
 " Fred. L. shoe cutter, h. 1134 Carney  
 " Garrett, helper, h. 1134 Carney  
 " Jos. propr. Ray Hotel; also, saloon, 922  
 Central Av  
 Eisenschmidt Anton, confec. 1831 Vine, h.  
 2111 Loth  
 " Chas. cutter, h. 1530 Knox  
 " Louis, presser, h. 2111 Loth  
 " Robt. upholsterer, h. 2228 Guy  
 " Wm. cutter, bds. 2111 Loth  
 Eiser David J. lab. h. 3252 Gallion  
 " L. W. pres. and mgr. Queen City Wall  
 Paper Co. 26 W. Court, h. 807 Dayton  
 " Maria, wid. Berthold, h. 470 Bank  
 " Mary, wid. John B. h. 3252 Gallion  
 " Nicholas, barber, h. 514 Woodward  
 Eiserman Alfred, mach. h. 1928 Pleasant  
 Eisert Anna C. clk. 513 Wade, h. 207 W.  
 Liberty  
 " Chas. mach. h. 207 W. Liberty  
 " Eugene, mer. tailor, 1538 Central Av  
 " Henry, tinner, h. 211 W. McMicken Av  
 " Lillie, dressmkr. h. 211 W. McMicken Av  
 Eisfelder Henry A. (Elsas & Pritz) 214 E.  
 Court, h. 2333 Grandview Av., Walnut  
 Hills  
 " Murray, salesman, 214 E. Court, h. 2336  
 Grandview Av., Walnut Hills  
 Eisman Henry A. stone mason, h. 3930 Glen-  
 way Av  
 Eismann Anthony, tailor, 1206 Broadway,  
 res. Covington  
 " August, driver, h. 1534 Plum  
 " Bernard J. mach. h. 1234 Budd  
 " Carrie, cigar packer, h. 1114 Clay  
 " Frank, cutter, h. 1534 Plum  
 " Frank H. barber, h. 900 Hopkins  
 " Fred. lab. h. 900 Hopkins  
 " Hannah, clk. h. 900 Hopkins  
 " Harry, silver gilder, h. flat 4, s.e.c. Lib-  
 erty and Race  
 " Henry, salesman, 958 Pavillon, h. 1122  
 Carney  
 " Henry C. stone mason, h. 2149 Staebler  
 " Herman, cooper, bds. 1979 Central Av  
 " John, gilder, h. flat 4, s.e.c. Liberty and  
 Race  
 " John, mach. h. 2149 Staebler  
 " Mathias, peddler, h. 411 Woodward  
 " Wm. driver, h. 818 Laurel  
 Eiszenaecher Anna, wid. Christ. h. 211 Odeon  
 " Ernst, boxmkr. h. 211 Odeon  
 " Gustav, driver, h. 211 Odeon  
 " Wm. h. 211 Odeon  
 Eith Chas. shoemkr. h. 1824 Race  
 " Chas. waiter, h. 131 E. Clifton Av  
 " Gustave, gold refiner, h. 1523 Race

**WURLITZER**  
 AGENTS FOR THE  
**A. B. CHASE PIANO**  
 AND OTHER LEADING MAKES.  
 MUSICAL INSTRUMENTS 117-121  
 EAST 4<sup>TH</sup> ST.

Eiting Aloysius B. trav. salesman, 13 W. 3d,  
 h. 1112 Fuller  
 " Geo. S. stock-keeper, 323 Race, h. 225  
 Franklin  
 " J. Geo. elevator op. h. 1112 Fuller  
 Ekardt Bros. (Fred., Peter & Geo.) carps.  
 1901 Montrose  
 " Fred. (E. Bros.) h. 1901 Montrose  
 " Geo. (E. Bros.) h. 1901 Montrose  
 " Geo. jr. carp. h. 1901 Montrose  
 " Jos. lockmkr. h. 314 Findlay  
 " Peter, (E. Bros.) h. 1901 Montrose  
 Ekelman Geo. bartender, h. 824 Laurel  
 " Henry, bartender, h. 607 W. 5th  
 " John B. h. 607 W. 5th  
 Eken John, clothing renovator, 2024 Elm, h.  
 rear 135 W. McMicken Av  
 " John, janitor, 16th Dist. School  
 " John, jr. musician, h. 16th Dist. School  
 See also "Iken"  
 Ekermeyer Carl F. clk. h. 1315 Clay  
 " Dina, wid. Carl, h. 1315 Clay  
 " Wm. F. lithographer, h. 1315 Clay  
 Ekin W. L. civil engineer, room 4, s.e.c.  
 Pearl and Butler, rooms 429 E. 3d  
 Ekstrom Reynolds F. laundryman, h. rear  
 631 Delhi Av  
 Ekvoll Fred. mach. rooms Wm. R. Cosper's,  
 Winton Place  
 Ekwall Fred. mach. bds. 3945 Llewellyn Av  
 Elam Jos. rigger, rooms room 31, 115 Broad-  
 way  
 Elastic Paint Co. (The), C. W. Earnist, pres.  
 43 Wiggins Block  
 Elbe Flats, 2274 Vine  
 " Fred. stonemason, h. 1729 Townsend  
 " Henry C. (Eureka Brass Works) 217 W.  
 2d, h. 4018 Gulow  
 " Wm. C. toolmkr. h. 3756 Dirr  
 ElBedford Distilling Co. 122 E. 7th  
 Elben Chas. cloth examiner, 23 W. 3d, res.  
 Bellevue, Ky  
 Elberfeld Julius, mach. h. 301 Seitz  
 " Wesley, h. 459 Warner  
 Elberg Mary, waitress, 910 Central Av. res.  
 Elmwood Place  
 Elberon Country Club, L. C. Rose, pres.; L.  
 H. Buhrman, vice pres.; Harry L. Manss,  
 secy.; Edwin J. Howard, treas. n.s.  
 Rapid Run Pike nr. Tollgate, W. Price  
 Hill  
 Elbert Emma, tailoress, h. 1222 Bremen  
 " John J. driver, h. 802 W. 5th  
 " Jos. policeman, h. 2299 Colerain Av  
 " Louis E. apprentice, h. 2299 Colerain Av  
 " Margaret, wid. Frank J. h. 2546 Vine  
 " Peter, policeman, h. 133 Winkler  
 Elbinger Elias H. clk. 15 W. Pearl, h. 3285  
 Beresford Av  
 " Louis, trav. salesman, h. 3285 Beresford Av  
 " Mrs. Sophia, h. 3285 Beresford Av



Cut-Rate  
**RUBBER**  
 STORE.  
**Cattell**  
 604 Vine St.

**HARDWARE that stands HARDWEAR  
CUTLERY that CUTS.  
TOOLS for TOILERS.**

At a price that brings you back.

**THE  
HARD  
WARE  
STORE**

**PICKERING'S**  
5th and Main Sts.

Elbisser Camill, salesman, bds. 1023 State Av  
" Chas. trunkmkr. h. 123 W. Court  
" Frank, stage hand, h. 123 W. Court  
" Jacob A. chef, h. 123 W. Court  
" Jos. clk. 119 W. Court, h. 123 W. Court  
Elble Appolonia, wid. Valentine, res. St. Francis Hospital  
" Clement S. supt. stock rooms, n.e.c. 3d and Vine, res. Norwood  
" Frank, stable boss, The Campbell's Creek Coal Co  
" Jos. division supt. Vine-Clifton Division, 2923 Vine, h. 2267 Bogen  
" Jos. J. lineman, h. 3475 Colerain Av  
" Wm. E. electrician, h. 2267 Bogen  
Elbrecht Carolina, wid. Henry Wm. h. 1508 Moore

See also "Albrecht"

Elcook Anna L. dressmkr. h. 1208 Locust

**ELDEN T. G.,**

Manufactures Iron and Steel, Nuts and Washers, Boiler Tubes, Rivets, Spikes, &c.; Office and Warehouse, 134 Sycamore; Residence, Newport

Elder Albert, carp. h. 1624 Tremont  
" Alice, wid. John, h. 3916 Eastern Av  
" Alice A. dressmkr. h. 2712 May  
" Alonzo T. clk. 413 Sycamore, h. 113 E. 3d  
" Annie, teacher, h. 1107 Foraker Av  
" Bessie, laundress, h. rear 1045 Rittenhouse  
" Blanche O. teacher, h. 1107 Foraker Av  
" Chas. polisher, h. rear 1045 Rittenhouse  
" Chas. M. elevator op. h. 2712 May  
" Edward F. stone mason, h. 2468 Belmont Av  
" Mrs. Elizabeth, h. 1881 Westwood Av  
" Elizabeth, wid. Nicholas D. h. 2712 May  
" Mother Frances, superioress Sacred Heart Academy, Lafayette Av., Clifton  
" Frank, painter, h. 2138 Hatmaker  
" Geo. A. mach. hand, h. 230 W. 3d  
" Geo. F. policeman, h. 2712 May  
" Harry S. mach. hand, h. 3916 Eastern Av  
" Henry, blksmith, h. 1624 Tremont  
" Ivy M. h. 2138 Hatmaker  
" Jacob, coal, h. 1107 Foraker Av  
" Jas. E. painter, h. 1107 Foraker Av  
" John, varnisher, h. 1023 Gest  
" John R. mach. hand, h. 3916 Eastern Av  
" Jos. poster folder, h. 3916 Eastern Av  
" Neal, finisher, bds. rear 432 Lock  
" Richard M. painter, h. 2138 Hatmaker  
" Sallie, wid. John, h. 1105 Foraker Av  
" Susie, h. 2550 Eastern Av  
" Wm. carp. h. 411 Oliver  
" Wm. H. mach. h. 2712 May  
" Wm. H. stone mason, h. 2138 Hatmaker

**ELDER MOST REV. WM. HENRY,**

Archbishop of Cincinnati; Residence, 325 W. 8th nr. Central Av

" Wm. P. h. 2550 Eastern Av

**The Lawrence-Hall Electric Co.**

**ELECTRIC  
Heating • Devices**

Of All Kinds.

219 WEST FOURTH STREET.

Eldering Emma, dressmkr. h. 1712 Sycamore  
" Henry, stone mason, h. 1712 Sycamore  
" Henry G. bklayr, h. 1641 Sycamore  
" John, mach. hand, h. 3561 Colerain Av  
Eldred Frank M. bartender, h. 3103 Colerain Av

" Samuel J. saloon, 3103 Colerain Av  
Eldredge Rev. Clayton W. pastor Evanston Presbyterian Church, bds. n.e.c. Clarion Av. and Wabash Av., Evanston  
" Henry C. supt. bindery, American Book Co h. n. s. Derby Av., Winton Place  
Eldrick Jos. bartender, h. 808 W. Liberty  
Eldridge A. D. vice pres. The Bradford Woolen Co. 126 W. 7th, res. Franklin, O  
" Alfred, leaf tobacco, 19 E. Front, h. Buena Vista Place, Walnut Hills  
" Birdie, wid. Wm. h. 633 E. 6th  
" Bradford L. receiving teller Second National Bank, h. 3 Crescent Place  
" Carl, trav. salesman, 427 W. 4th  
" E. S. pres. The Bradford Woolen Co. 126 W. 7th, res. Franklin, O  
" Guy F. with Ohio Rubber Co. h. 2808 Park Av  
" John, stenographer, 347 W. 4th, res. Covington

" Lewis, h. 765 N. Crescent Av

**ELECTRIC RAILWAY EQUIPMENT CO.,**  
Charles Andrew, President; Wm. A. McCallum, General Manager; Manufacturers and Dealers in Electric Railway Supplies for all Systems; Wrought Iron and Steel Tubular Poles, 431 and 433 E. Front; Telephone Main 2169

**ELECTRICAL APPLIANCE CO. (THE),**  
Manufacturers of Churcher Alternating Rectifiers and Interrupters, Interior Telephones, Aqua-Phones and Storage Batteries, 607 Commercial Tribune Bldg  
**ELECTRICAL DEPARTMENT, B. of P. S.,**  
L. H. Weissleder, Electrician, City Hall  
Electrical Trades Association, office, 301 Carlisle Bldg; Chas. P. Mackelfresh, secy  
Electro-Chemic Institute, C. A. Stout, phys. 107 Garfield Place

**ELEVATOR TRAVELING OILER CO. (THE),**  
C. G. Phister, President and General Manager; F. B. Stegeman, Vice President and Treasurer; S. S. Phister, Secretary; Manufacturers of the Ever Ready Automatic Traveling Oiler for Lubricating the Guides and Cylinders of Elevators, 713 and 715 Sycamore  
Eleven O'Clock Toast, Brennan & Co. publishers, 905 W. 9th

Eleventh District School, n. s. Clinton b. Linn and Baymiller

Eley Samuel, lab. h. 548 Hopkins  
" W. R. trav. salesman, The J. Weller Co  
Elfe G. C. trav. salesman, 308 Elm  
Elfers Bernard A. salesman, The Smith, Kasson Co. h. 1007 Beech Av  
" Chas. E. shoemkr. h. 734 E. 6th  
" Chas. W. mach. h. 1552 Freeman Av  
" Frank A. h. 1027 Pine  
" John, tinner, h. 734 E. 6th  
" Lawrence, buffer, h. 1552 Freeman Av  
" Lawrence, watchman, h. 734 E. 6th  
" Lawrence, jr. heel builder, h. 734 E. 6th  
" Marie, stenographer, 638 Sycamore, h. 749 W. 9th

" Mary, wid. Bernard, h. 704 W. Front  
" Mary, wid. Henry, h. 148 Mulberry  
" Minnie L. stenographer, gen'l passenger dept. C.C.C.&St.L.Ry. h. 749 W. 9th  
" Wm. sr. varnisher, h. 1552 Freeman Av  
" Wm. J. jr. shoemkr. h. 1552 Freeman Av  
Elff Adam, woodwkr. bds. Geo. Krebs', Depot st

Elfner Albert H. train dispatcher, C.G.&P. Ry. s. s. Dumont east of Carrel, rooms 251 Carrel

" Chas. treas. Henry S. Hartman Co. 1322 Union Trust Bldg, h. s.e.c. 5th Av. and St. Lawrence Av

Elford Lottie E. seamstress, h. 1933 Race  
Elfring Fred. Wgn. lab. h. cor. Morgan and Irwin Av

" Harry W. mach. h. 487 E. Front

" Henry, driver, h. 487 E. Front

" John, teamster, h. 2436 Reading Road

**Elfring—Continued.**

- " John H. draftsman, n.e.c. Front and Pike, h. 487 E. Front  
 " Mrs. Mary, saloon, 2436 Reading Road  
 Elgas Henry G. driver, h. 1427 Clay  
 " Jos. driver, h. 1427 Clay  
 Elgert Elizabeth, wid. Chas. F. h. 339 Em-  
 ming  
**ELGIN BUTTER CO. (THE),**  
 of Elgin, Ill.; Established 1870; E. O. Ragland, Manager; Proprietors of The Elgin Creameries; Makers of the Celebrated White Clover Brand of Creamery Butter, Office, 59 Walnut; Telephone Main 5053  
 Elias Eli, furnishing goods, 1421 Central Av. h. 827 W. Court  
 " Ellis, res Jewish Home  
 " Geo. peddler, h. 135 W. Water  
 " Isaac, lab. h. 35 Race  
 " Louis, second-hand goods, 1019 Central Av. h. 827 W. Court  
 " Mary, saleslady, h. 827 W. Court  
 " Michael, lab. h. 232 W. 3d  
 " Rosa, saleslady, 1421 Central Av. h. 827 W. Court  
 Eling Geo. finisher, h. 1818 Logan  
 Elisachak Wm. foreman cigarmkr. 225 E. 3d, res. Newport  
 Elite School of Music, (Albert Scholl) n.w.c. 7th and Race  
 Elitzer Theresa, wid. John, h. 237 Mohawk  
 Elixir Co. medicines, 3d floor, 113 E. 6th  
 Elizabeth Gamble Deaconess Home, w. s. Wesley Av. b. Court and Clark  
 Elizabeth Gamble Deaconess Home Association (The), Rev. W. A. Robinson, D.D. corresponding and financial secy. w. s. Wesley Av. b. Court and Clark  
 Elizabeth Gamble Deaconess Home Kindergarten No. 1, Miss Lottie Sinnett, director, w. s. Wesley Av. b. Court and Clark  
 Elizabeth Gamble Deaconess Training School, Margaret Wilson, principal, w. s. Wesley Av. b. Court and Clark  
 Elizabeth Gamble Kindergarten No. 2, 611 Freeman Av  
 Elk Laundry, (Blanche Herman & Glenna Herman) 819 Elm  
 Elkins David, cooper, h. 1040 Noble Court  
 " Mary V. (wid. James H.) home bakery, 204 W. 9th, h. flat 2, 330 W. 9th  
 " R. W. carp. rooms 919 Main  
 Elks' Reunion Committee, John P. Brennan, secy. n.e.c. 4th and Walnut  
 Elks' Temple, 908 Elm  
 Elkus Dora, saleslady, 508 W. 6th, h. 577 W. 6th  
 " Etta, clk. 818 Mound, h. 577 W. 6th  
 " Phillip, carp. 609 Smith, h. 577 W. 6th  
 Ell Chas. E. cooper, bds. 2963 W. 6th  
 " Christina, wid. Fred. h. 2064 Symmes  
 " Fred. C. mach. hand, h. 2064 Symmes  
 " Fred. J. electrician, h. 1614 Elm  
 " Geo. C. mach. h. 1614 Elm  
 " Geo. J. foreman, 525 Elizabeth, h. 1614 Elm  
 " Harry, letter carrier, Sta. F, P. O. h. 906 State Av  
 " John, driver, h. 423 Wade  
 " Phillip, oiler, h. 975 Wells  
 " Wm. A. carver, h. 2064 Symmes  
 Ellaback Jos. engineer, h. 212 Sycamore  
 Ellard Geo. B. h. 238 Senator Place  
 " Harry, representing L. Spiegelberg & Sons of N. Y. 14 W. 3d, h. 238 Senator Place  
 Ellars Gwen, res. Archie R. Walker's, Creighton Place  
 Ellebrecht Henry, bartender, h. 1533 Elm  
 " Henry, packer. h. 1026 Oehler  
 " Louis, saloon, 525 Wade  
**ELLENBERGER BROS.,**  
 Fresco Decorators, Room 509, 519 Main  
 " Theo. (E. Bros.) 509 Lincoln Inn Court, rooms 129 W. 12th  
 Ellenrieder Agatha, wid. Frank X. h. 850 W. Liberty  
 " Chas. policeman, h. 1555 Baymiller  
 Eller Thos. N. leather, 616 Sycamore, h. flat 27, 2106 Grand  
 " U. G. ticket agt. C.H.&D.Ry. Passenger Depot, res. Wyoming



# WURLITZER

LARGEST COLLECTION OF

## VIOLINS

IN THIS COUNTRY.

MUSICAL INSTRUMENTS 117-121 EAST 4<sup>TH</sup> ST.

- Ellerding Clara, saleslady, 1201 Main, h. 1572 Baymiller  
 Ellerhorst C. Chas. helper, h. 3015 Colerain Av  
 " Caspar, h. 939 York  
 " Chas. F. with The American Copper & Brass Works, 614 E. Front, res. Bellevue, Ky  
 " Cornelius, painter, h. 510 E. Liberty  
 " Edward, with The American Copper & Brass Works, 614 E. Front, res. Bellevue, Ky  
 " Frank B. upholsterer, h. 2347 Kenton  
 " Geo. tanner, h. 268 Stark  
 " Henrietta, stenographer, room 72, 514 Main, h. 510 E. Liberty  
 " Henry, city fireman, h. 3015 Colerain Av  
 " Howard, stock-keeper, h. 510 E. Liberty  
 " J. G. (J. G. E. & Co.) 614 E. Front, res. Bellevue, Ky  
**ELLERHORST J. G. & CO.,**  
 The American Copper & Brass Works, 614 and 616 E. Front; Telephone Main 1415. See Advertisement Front Department  
 " Louis, clk. h. 510 E. Liberty  
 Ellerman Clara, dressmkr. h. 564 Clark  
 " Ida, dressmkr. 564 Clark  
 " Mrs. Margaret, h. 564 Clark  
 " Melvina, wid. Carl, h. 1330 Bremen  
 Ellermann Bernard, bakery, 823 Poolar  
 " Fred. shoe cutter, h. 1371 Avon Place  
 " Henry, lab. h. 535 Woodward  
 " Henry J. foreman, s.w.c. Spring Grove Av. and Alfred, h. 1371 Avon Place  
 " John, h. 3839 Borden  
 " Wm. C. bakery, 1505 Bremen  
 Ellers Willard, b. k. rooms n.e.c. Gilbert Av. and Windsor  
 Ellert Herman H. lab. h. 1117 Findlay  
 Ellery Geo. porter, h. 940 Kenyon Av  
 Ellett A. L. jr. trav. passenger agt. asst. gen'l passenger dept. C.&O.Ry. res. Norwood  
 " Chilton, clk. Kanawha Dispatch Routes, res. Norwood  
 Ellia Geo. lab. h. 733 W. 3d  
 Ellick Frank C. carp. 2005 Central Av. h. 934 Livingston  
 Ellig Albert, press boy, h. 118 E. Liberty  
 " Jos. helper, h. 118 E. Liberty  
 " Paul, cigarmkr. h. 118 E. Liberty  
 Ellin Jacob, hides, 19 Walnut, h. n. s. Valley Road nr. Winding Way

**ELLINGTON PIANO CO.,**

Lucien Wulsin, President; Geo. W. Armstrong, jr., Vice President; L. D. Sargent, Secretary; Manufacturers of Pianos, Eden Park Entrance, west of Gilbert Avenue. See Advertisement, Front Department, Pianos.

**THE**  
**Western Methodist Book Concern**

Has Fully Equipped Department of

**Engraving & Electrotyping,**

All Orders will receive Prompt Attention, and satisfaction guaranteed.

**JENNINGS & PYE, Agents,**  
 220 and 222 W. Fourth Street.

**ALIVE! ALIVE!***Much Alive***Our Sporting Goods Department,***Bristling with Bargains.***THE  
HARD  
WARE  
STORE****PICKERING'S****5th and Main Sts.**

Ellington Piano Co. s. s. Eden Park Entrance  
nr. Gilbert Av  
" Wm. lab. h. 424 E. 6th  
Ellingwood Guy, engineer, bds. 1320 Bremen  
Elliot Howard, clk. P. O. res. Milford  
Elliott A. A. trav. salesman, 240 E. 5th, h.  
1521 Chapel  
" A. E. (A. E. J. Elliott) 110 W. 7th  
" A. E. mgr. commercial dept. American  
Book Co. res. Newport  
" A. E. J. modiste, 110 W. 7th  
" Anna, tailoress, h. 808 W. 5th  
" Anna, wid. h. 1436 Walnut  
" Barton, postal clk. R. M. S  
" Bessie May, stenographer, 51 Carew Bldg,  
res. Newport  
" Caroline F. h. flat 11, 108 Mason  
" Catharine, wid. Hugh F. h. 25 Concord  
Place  
" Chas. A. reporter, h. 2110 Fulton Av  
" Chas. Acton, sales mgr. n.w.c. Court and  
Sycamore, h. flat 4, The Roslyn  
" Charlotte, wid. Geo. h. 2719 Cleinview Av  
" Clifford, conductor, bds. 2941 Eastern Av  
" Daniel T. lab. h. 562 Freeman Av  
" Dora, candymkr. h. 808 W. 5th  
" E. B. porter, rooms 348 W. 4th  
" E. W. salesman, Henry C. Rocker's, res.  
Dayton, Ky  
" Mrs. Elizabeth, shoe vamp, h. 312 Lud-  
low  
" Emily G. wid. W. W. h. flat 11, 108 Mason  
" Emily T. b. k. 3482 Reading Road, res.  
Newport  
" Emma, embroidress, h. 2719 Cleinview Av  
" Ethel, clk. 122 E. Water, h. Drake Av.,  
Hyde Park  
" Etta, stenographer, h. flat 15, 408 Syc-  
amore  
" F. E. phys. bds. 133 Garfield Place  
" F. L. tel. op. C.C.C.&St.L.Ry. Liston Av.  
h. 340 Portland Av  
Elliott-Fisher Co., J. H. Gilchrist, mgr. bill-  
ing machines, 23 E. 5th  
Elliott Florence P. shoe cutter, h. 25 Con-  
cord Place  
" Fred. carp. h. 2719 Cleinview Av  
" Geo. Koch, instructor in science, Technical  
School of Cincinnati, h. 2110 Fulton  
Av  
" Geo. T. foreman, h. e. s. Drake Av., Hyde  
Park  
" Gordon, blksmith, 2107 Grandin Road, h.  
Drake Av., Hyde Park  
" Guy E. bottler, h. room 5, 53 Main  
" H. R. salesman, 110 W. 4th, h. flat 1, 125  
W. 7th  
" Had E. warehouseman, h. s. e. c. Wade  
and John  
" Hayes, barber, h. 721 Carlisle Av  
" Helen, bds. 315 Longworth

**Safe Investments**

To meet increasing demand for safe bonds  
which pay a better rate than municipals,  
we have some high-class Public Service  
Corporation issues. They will net the in-  
vestor from 4 to 5 per cent.

Interest paid on deposits, on a new plan.

**RUDOLPH KLEYBOLTE & CO.****Ground Floor, First National Bank Building,**

Elliott—Continued.

" Helen, stenographer, Union Savings Bank  
& Trust Co. h. 706 Mt. Hope Av  
" Henry B. conductor, h. 3123 Eastern Av  
" J. H. (A. E. J. Elliott) 110 W. 7th  
" Mrs. J. R. bds. 133 Garfield Place  
" Jabez Flower Market, 6th b. Elm and  
Plum  
" Jas. lab. h. 508 Hannibal  
" John K. fireman, h. 417 W. 7th  
" Jos. P. clk. Victor Safe & Lock Co. res.  
Hartwell  
" Jos. P. driver, h. 424 Lock  
" Josephine A. h. 200 Ludlow Av  
" L. D. h. 1631 Sycamore  
" Mfs. L. E. auditor, Gibson House Restau-  
rant, h. 677 W. 4th  
" L. E. cashier Gibson House Cafe, rooms  
677 W. 4th  
" Lee, tel. op. h. 340 Portland Av  
" Lewis J. postal clk. R. M. S  
" M. C. engine builder, h. 522 W. 7th  
" Mary, wid. Wm. J. h. 808 W. 5th  
" Mary Humphrey, wid. Chas. M. res. Alex.  
Humphrey's, Erie Av  
" Mrs. May, cashier, 514 Vine, res. Sharon-  
ville  
" May, teacher, Vine Street Public School,  
h. Clarion Av., Evanston  
" Miles W. carp. h. 2222 Loth  
" Minnie, nurse, 2139 Auburn Av  
" Morris S. clk. The Linwood Lumber Co.  
res. Milford, O  
" Nathaniel D. watchman, h. 25 Concord  
Place  
" Ollie R. messenger, Adams Ex. Co. res.  
Bellevue, Ky  
" P. W. salesman, The Fair, h. 2116 Kem-  
per Lane  
" Richard G. motorman, h. 808 Barr  
" Robt. A. student, rooms 611 W. 9th  
" Robt. N. conductor, h. Sidney nr. Mont-  
gomery Road  
" Stella E. (Klink & E.) n.w.c. McMillan  
and Kemper Lane, res. Newport  
" Theo. E. trav. salesman, 17 W. Pearl  
" Thos. chief engineer Cincinnati Traction  
Co. 9th floor, Traction Bldg, bds. 307  
Broadway  
" Thos. harnessmkr. rooms 1536 Freeman  
Av  
" Thos. B. clk. P. J. Kinney's, h. 235 Con-  
gress Av  
" W. C. electrician, bds. Hotel Hoemer  
" W. R. mgr. Standard Folding Box Co. 418  
Home, h. 9 Eastview Av  
" Wm. cab.mkr. h. 541 W. 5th  
" Wm. carp. 328 John  
" Wm. lab. h. rear 619 W. Court  
" Wm. J. lab. h. room 5, 53 Main  
Ellis A. W. agt. 112 W. 5th, h. 1069 Clark  
" Alice G. stenographer, res. Sarah J. Ellis',  
Evanston  
" Archie, driver, h. 1069 Clark  
" Bettie, wid. Nathan, h. 1116 Clark  
" Brutus, lab. h. 95 Avery b. Mill and Stone  
**ELLIS CHALLENGE B.,**  
Attorney at Law, Office, 1008 and 1009  
Traction Bldg; Telephone Main 2969;  
Residence, Covington  
" Chas. H. clk. 1008 Central Av. bds. 2141  
Gilbert Av  
" Chas. S. foreman pickle dept. The J. Wel-  
ler Co. h. 1701 Freeman Av  
" Chester, attendant, Longview Hospital  
" Mrs. Clara E. h. 812 Mt. Hope Av  
" Dalley, agt. 112 W. 5th, h. 1069 Clark  
" E. R. trav. salesman, 312 Vine  
" E. W. (Spilman & E.) 25 W. Front, h.  
905 Blair Av  
" Edward, carver, h. 1712 Sycamore  
" Edward, packer, h. rear 1059 Oehler  
" Mrs. Ella, h. 1021 Gest  
" Emery E. teacher, 18th Dist. School, h.  
2623 Stanton Av  
" Ernest, (Baxter & E.) 222 E. 9th, h. 1  
Park Row, Mt. Auburn  
" Ethel, bds. 305 Longworth  
" Eupha, saleslady, 28 W. 5th, res. Bellevue,  
Ky  
" Everett, elevator op. rooms 521 John  
" F. A. baggagemaster, B.&O.S.W.Ry

## Ellis—Continued.

- " & Fleming, (Jas. W. E. & F. E. F.) com. mers. 512 Chamber of Commerce Bldg
- " Frank J. pressman, h. 434 Delta Av
- " Frank R. laundry, h. 1203 Locust
- " Frank Rogers, asst. mgr. American Book Co. 317 Walnut; after August 1, 300 Pike, h. 969 Marlon Av
- ELLIS G. S. & SON,**  
Manufacturers and Importers of Fine Harness, Saddles, Turf Goods, Horse Clothing, Track Sulkies, Road and Speeding Carts, 430 Main; Telephone Main 898
- " Gale, carp. h. rear 707 W. 4th
- " Geo. W. salesman, n.w.c. Court and Sycamore, res. Norwood
- " Gertrude D. mgr. Rennie Candy Co. 905 Main, res. Covington
- " H. Earl, drug clk. 1434 Eastern Av. res. Bellevue, Ky
- " H. J. advance agt. rooms Galt House
- " Hattie, (widow) attendant, Longview Hospital
- " Henry, h. 2605 Woodburn Av
- " Henry, lab. h. 412 E. 6th
- " Herbert R. helper, h. 1343 Main
- " Howard P. barber, h. 1002 Linn
- " Jas. (T. S. Hamilton & Co.) 20 W. Front, res. Covington
- " Jas. coal, 607 Broadway, h. 10 State
- " Jas. janitor, h. n.e.c. George and Central Av
- " Jas. river boss, 425 E. Front, rooms 447 E. Front
- " Jas. R. lab. h. 308 W. Water
- " Jas. V. W. policeman, h. 1124 York
- " Jas. W. (E. & Fleming) 512 Chamber of Commerce Bldg, res. Bellevue, Ky
- " Jas. W. jr. clk. C.C.C.&St.L.Ry. Freight Depot, h. 1018 Clark
- " Jennie, dressmkr. h. 2 Convent Place
- " Jessie, milliner, h. flat 9, 631½ W. 4th
- " John G. buyer, 22 W. 4th, res. Home City
- " John J. coremkr. h. 1459 Gladstone Av
- " Jos. teamster, h. 955 Monastery
- " Lee, coachman, h. rear 3469 Reading Road
- " Leonard N. helper, h. flat 9, 631½ W. 4th
- " Leslie B. foreman millwright, The Cincinnati Car Co., Winton Place, h. 1343 Main
- " Lester S. trav. salesman, 241 Walnut
- " Lillian, h. 3616 Washington Av
- " Lulu, barber, h. 22 E. 9th
- " Luther J. engineer, h. 1517 Vine
- " Margaret, embroidress, rooms 410 Richmond
- " Margaret, laundress, bds. 1206 Broadway
- " Margaret, wid. Thos. A. h. 707 Clark
- " Mary J. (wid. John E.) restaurant, 3012 Falke
- " Mary J. wid. Rowland, h. flat 10, 2354 Auburn Av
- " Mary J. (wid. Wallace) lace curtain laundry, h. 606 Mound
- " Milford, lumber stacker, h. rear 1059 Oehler
- " Mitchell, with W. H. Ellis & Co. h. 518 E. 4th
- " Nannie, wid. Chas. h. flat 9, 631½ W. 4th
- " Noah, engineer, h. 36 E. Court
- " O. C. leaf tobacco, 25 W. Front, h. 905 Blair Av
- " Ora, foreman, 50 Elm, res. Covington
- " Oscar, bds. Eliza J. Campbell's, Winton Place
- " Pose C. currier, h. 2371 Centaur
- " R. C. salesman, h. flat 12, n.e.c. 12th and Race
- " Riley J. mach. hand, h. 1517 Vine
- " Robt. E. driver, h. 1421 Providence
- " Robt. T. lab. h. 1116 Clark
- " Rowland, h. 558 Hale Av
- " Mrs. Sallie, h. 326 George
- " Sam, lab. bds. 413 E. Front
- ELLIS SAMUEL P.,**  
Associate General Agent Provident Life & Trust Co. of Philadelphia, Rooms 312 to 315 Union Trust Bldg; Telephone Main 292; Residence, flat 2 The Roslyn; Residence Telephone North 722—X
- " Sarah, wid. Jas. h. 1701 Freeman Av



# WURLITZER



MANUFACTURERS AND IMPORTERS OF

## BAND INSTRUMENTS

OF EVERY DESCRIPTION.

MUSICAL INSTRUMENTS 117-121 EAST 4<sup>TH</sup> ST.

## Ellis—Continued.

- " Sarah J. wid. Samuel, h. e. s. Bevis Av. nr. Duck Creek Road, Evanston
- " Seymore, lab. bds. 413 E. Front
- " Thos. h. 447 E. Front
- " Thos. lab. h. n.w.c. Ludlow and Giffin
- " Thos. lab. bds. 628 E. 6th
- " W. H. (W. H. E. & Co.) 36 Mitchell Bldg, h. 559 Mitchell Av., Avondale
- " W. H. printer, rooms 114 E. 6th
- ELLIS W. H. & CO.,**  
(W. H. Ellis & H. E. Kennedy) General Contractors; Fire Proof Buildings, Office, Mitchell Bldg, 9 W. 4th; Telephone Main 2966
- ELLIS WADE H.,**  
(Kinkead & E.) Attorney at Law, Office, 1008 to 1009 Traction Bldg; Residence, Columbus, O
- " Walter B. draftsman, res. Sarah J. Ellis', Evanston
- " Walter D. porter, h. 707 Clark
- " Wm. cook, h. 432 E. 6th
- " Wm. C. (G. S. E. & Son) 430 Main, h. 3616 Washington Av
- " Wm. D. artist, h. 1047 Clark
- Ellison Abner, plumber, h. 759 Delta Av
- " Katherine, b. k. 713 Main, h. s.w.c. Corbett Av. and Ferris Av
- " Chas. carp. h. 753 Clinton
- " Chester, clk. repair dept. 316 Vine, res. Covington
- " Clara, h. 1620 Carll
- " Mrs. E. A. wid. J. A. h. 1267 Grace Av
- " Edward, florist, 3531 Biddle
- " Emma, h. 546 E. 8th
- " F. A. rooms 412 W. 4th
- " Frank, (C. G. Blake & Co.) First National Bank Bldg, h. 1267 Grace Av
- " Geo. lab. h. 93 Avery b. Mill and Stone
- " Geo. rigger, h. s.w.c. Ferris Av. and Corbett Av
- " J. F. supt. Pittsburgh & Cincinnati Packet Line, 204 E. Front, h. 2327 Ashland Av
- " James, carr.mkr. rooms 114 E. 6th
- " John B. & Sons of Phila. woolens; J. I. Clarke, representative, 310 Neave Bldg
- " Jos. lab. h. 2594 Eastern Av
- " Leroy, lab. rooms 1021 Foraker Av
- " Mrs. Louisa, h. s.w.c. Ferris Av. and Corbett Av
- " Richard, (C. G. Blake & Co.) First National Bank Bldg, h. 1267 Grace Av
- " Robt. T. clk. h. 548 W. 6th
- " Samuel T. harnessmkr. h. 1212 Bremen
- " Sibyl, stenographer, h. 1212 Bremen
- " Thos. bds. 413 E. Front
- " Wm. bds. 538 George
- " Wm. E. salesman, n.e.c. 5th and Vine, h. 431 E. 3d



Cut-Rate  
**RUBBER**  
STORE.  
**Cattell**  
604 Vine St.



**THINK  
ONCE—TWICE—AND AGAIN.  
HARDWARE, CUTLERY,  
TOOLS, SPORTING GOODS.**

**THE  
HARD  
WARE  
STORE**

**PICKERING'S  
5th and Main Sts.**

Elliss Wm. P. painter, h. s.e.c. Spring and Winter Road, Winton Place  
**ELLISTON MISS GEORGE G.**, Reporter Cincinnati Times-Star; Residence, Covington  
 Ellman Mary, wid. John, h. flat 1, 2805 Woodburn Av  
 " May, tel. op. W. U. Tel. Co. h. flat 1, 2805 Woodburn Av  
 Ellmann Benj. plasterer, h. 2142 Loth  
 " Chas. mach. h. rear 1605 Sycamore  
 " Edward, driver, h. 1414 Main  
 " Geo. craneman, h. 2706 McMicken Av  
 " Jos. h. 1414 Main  
 " Jos. jr. driver, h. 1414 Main  
 " Wm. tanner, h. 922 York  
 Ellms Jos. W. chemist, with Commissioners of Water Works, cor. Martin and E. Court, h. 1009 Windsor  
 Ellsberry T. M. clk. s.w.c. 4th and Plum, h. 15 E. 9th  
 " Wm. W. clk. Lee House, h. 134 W. 7th  
 Ellsbury Howard, barber, wks. 408 Plum  
 Ellswick Chas. jr. pipe coverer, h. 1739 Reading Road  
 " Chas. L. lab. h. 1739 Reading Road  
 " John, waiter, h. 1739 Reading Road  
 Ellsworth Chas. mgr. Frank Beckert & Co. 1719 Fairfax Av  
 " Rev. Earl M. pastor Price Hill M. E. Church, h. 587 Grand Av  
 " Mrs. Fannie, dressmkr. 2422 Gladstone Av  
 " Mrs. Hattie S. h. 587 Grand Av  
 " John, apprentice, h. 1719 Fairfax Av  
 " Lillie, (wid. Chas.) dressmkr. h. 1333 Main  
 " O. M. commercial agt. Rock Island-Frisco System, 407 Walnut, h. 2530 Ingleside Av  
 " Wm. A. student, rooms 513 Richmond  
 " Zebedee J. carp. h. 2422 Gladstone Av  
 Elm Street Brewery, The Christian Moerlein Brewing Co. proprs. 2019 Elm  
 Elm Street Club House, 1918 Elm  
 Elm Street Undertaker, Carl Rabe, mgr. 1541 Elm  
 Elmenhorst Katie, h. 539 Charlotte  
 Elmer Ansel, trav. salesman, 312 Race  
 " Geo. brewer, h. 1722 David  
 Elmes Chas. H. litho artist, at 108 W. Canal, res. Newport  
 " Essie, clk. 39 E. Court, res. Newport  
 " Geo. W. b. k. 522 Main, res. Newport  
 Elmhurst Club, meets 2105 Grandin Road  
 Elmiger Robt. clk. freight accountant's office, C.C.C.&St.L.Ry. res. Carthage  
 Elmitt Chas. W. lab. res. Louise Elmitt's, Evanston  
 " Geo. H. teamster, res. Louise Elmitt's, Evanston  
 " Louise, wid. Geo. h. n. s. Langdon Av. opp. Brooks Av., Evanston  
 Elmore Amanda, wid. John, h. 691 E. 6th

**The Lawrence-Hall Electric Co.**

**Agents for**

**Okonite Wires AND Tapes.**

**219 WEST FOURTH STREET.**

**Elmore—Continued.**

" C. J. trav. salesman, 101 E. Pearl, h. 1534 Chapel  
 " Edith, stenographer, auditing dept. C.C.& L.R.R. h. 549 W. 9th  
 " Henry, porter, rooms 233 W. 5th  
 " Lizzie, wid. Thos. h. 411 Park  
 " Louis, lab. h. 691 E. 6th  
 " O. S. foreman, 3047 Woodburn Av. h. 1526 Gilpin Av  
 Elms Chas. W. bartender, h. 219 Richmond  
 Elmwood Subdivision, office, 540 Main  
 Elrick Fannie, saleslady, 425 Race, h. 553 Hoge  
 " Lenora, wid. Wm. G. h. 553 Hoge  
 " Lutie, saleslady, h. 553 Hoge  
 " Wm. G. clk. h. 553 Hoge  
 Elrod Arthur, engineer, rooms 611 Richmond  
 " Eugene, bds. 316 Broadway  
 " Mrs. Kate, h. 1079 Mound  
 " Samuel, clk. s.w.c. 4th and Plum, h. 428 Tusculum Av  
 Elsaesser Chas. H. mach. h. 112 Corwine  
 " Herman, bakery, 412 W. 6th, h. 3751 Warsaw Av  
 " Severin, baker, h. 525 W. 5th  
 Elsaeszer Herman, blksmith, h. 2025 Madison Road  
 " See also "Elsasser" and "Elsesser"  
 Elsas Louis, (Elsas & Pritz) 214 E. Court, rooms Munro Hotel  
 " Max, trav. salesman, 909 Sycamore  
 " Nettie, h. 1335 Locust  
**ELSAS & PRITZ**, (Louis E. & Henry A. Eisfelder) Malt, Hops, Barley and Rye, 214 and 216 E. Court and 215 and 217 E. Canal  
 Elsasser Caroline, wid. Geo. h. 3644 Dawson Av  
 " Frank, inspector, Cincinnati Cooperation Co. h. w. s. Kansas Av. north of 6th  
 " Frank, jr. clk. h. w. s. Kansas Av. north of 6th  
 " Fred. driver, h. 1612 Elm  
 " Geo. F. M. policeman, h. 4121 Chambers  
 " John, bartender, rooms 1905 Elm  
 " Louise, h. 1612 Elm  
 " See also "Elsaesser" and "Elsesser"  
 Elsbach Edwin, salesman, 19 Emery Arcade, h. 3055 Fairfield Av  
 " Felix, b. k. cutting room, 810 Main, h. 3055 Fairfield Av  
 " Isidor, secy. and treas. The Hauser, Brenner & Fath Co. 2129 McLean Av. h. 3055 Fairfield Av  
 " Marx, clk. City Water Works, h. 3055 Fairfield Av  
 Elsbernd Bernard, cigarmkr. h. 21 W. McMillan  
 " Bernard H. bkbinder, h. 21 W. McMillan  
 " Frank L. cigarmkr. h. 2721 Zeltner  
 " Gertrude, h. 8 Milk  
 " Henry, cigarmkr. h. 2121 Vine  
 " John, cigar manuf. 8 Milk  
 " John, jr. cigar packer, h. 8 Milk  
 " Jos. cigarmkr. h. 8 Milk  
 " Jos. cigarmkr. h. 2212 Vine  
 Elsberry Lizzie, wid. Thos. h. 1076 Gilbert Av  
 Elsbree Anna, wid. Wm. h. 410 Richmond  
 " Chas. baker, h. 410 Richmond  
 " J. W. rigger, 6 Gilmore Landing, rooms 308 E. Front  
 Elsche Bernard, foreman gating room, 1115 Marshall Av. h. 1402 Bremen  
 " Bernard G. cap cutter, h. 1402 Bremen  
 " Geo. finisher, h. 1212 Sycamore  
 " Kate, wid. Geo. H. h. 1212 Sycamore  
 Elseberg J. Henry, h. s.e.c. Carthage Pike and Bear  
 " L. Harry, lab. h. s.e.c. Carthage Pike and Bear  
 Elsen John F. salesman, 421 W. 5th, h. 1784 Westwood Av  
 " Jos. paper carrier, h. 1558 Freeman Av  
 " Margaret. (wid. Frank X.) ins. solicitor, 121 E. 3d, h. 1855 Baltimore Av  
 " Peter A. clk. The Lunkenheimer Co. h. 1855 Baltimore Av  
 Elsener August J. baker, bds. 3016 W. 6th  
 Elsenheimer Alois N. (E. Bros.) h. 831 Walnut

**Elsenhelmer**—Continued.

" Bros. (John G. & Alois N.) b. h. 831 Walnut  
 " Helena, wid. Geo. h. rear 1208 Walnut  
 " J. Geo. jr. mgr. h. 1401 Walnut  
 " John G. (E. Bros.) h. 831 Walnut  
 " Justina, wid. John J. h. 831 Walnut  
 " N. J. professor College of Music of Cincinnati, h. 3434 Whitfield Av  
 Elsenhoefer Andrew, pipe fitter, rooms 1025 Gest  
 " Geo. plumber, h. 1025 Gest  
 " Wm. harnessmkr. rooms 1025 Gest  
 See also "Elzenhoefer"  
 Elssesser Fred. G. ins. agt. n.e.c. 7th and Race, h. 205 Franklin  
 " Lucy E. h. 205 Franklin  
 " Wm. E. mach. h. 205 Franklin  
 See also "Elsaesser" and "Elsasser"  
 Elshelmer Fred. lab. h. 741 W. 3d  
 Elshoff Bernard, foreman, h. 1522 Bremen  
 " Elizabeth, wid. Anthony, h. 1522 Bremen  
 " Elizabeth M. manicurist, h. 1522 Bremen  
 " Henry, safemkr. h. rear 614 W. McMicken Av  
 " Henry B. safemkr. h. rear 614 W. McMicken Av  
 " Jos. F. electrician, h. 1522 Bremen  
 Elsing Henry, molder, h. 456 W. McMicken Av  
 Elsinger Rudolf, trav. salesman, h. 1531 Lincoln Av  
 Elsner August, ironwkr. rooms 319 E. 5th  
 " Frank, brewer, h. 1947 Race  
 " Jos. J. propertyman, People's Theater, h. 1432 Race  
 " Mary, wid. John, h. 2521 Western Av  
 Elster Richard, mach. h. 2108 Division  
 Elston Edward, asst. supt. Prudential Ins. Co. n.e.c. 7th and Race, res. Bellevue, Ky  
 " Mayme K. clk. 232 E. 4th, res. Bellevue, Ky  
 Elstro Frank H. confec. 1121 Poplar  
 " Harry C. stock-keeper, 313 Race, res. Newport  
 " Henry G. bklayer, h. 1617 Cumber  
 Elstun A. E. h. flat 14, 2905 Woodburn Av  
 " Flats, 2905 Woodburn Av  
 " G. F. representative J. W. Goddard & Sons of New York, 33 Swift Bldg, h. 1505 Lincoln Av  
 " Geo. W. manager, h. flat 14, 2905 Woodburn Av  
 " Morris R. telephone op. h. 1804 Fairmount Av  
 " Penn. student, h. 3631 Russell Av  
 " Mrs. Sarah A. h. 1525 Gilpin Av  
 " Volney, auditor, The Cincinnati & Suburban Bell Telephone Co. h. 3631 Russell Av  
 Elter Peter, brewer, h. 122 E. 12th  
 Eltrup Anna, clothing examiner, 308 Elm, res. Covington  
 Eltzroth Elva M. stenographer, 1 Wiggins Block, h. 26 E. 8th  
 " W. F. pres. The Suburban Real Estate Co. 1 Wiggins Block, res. Lebanon  
 Elverkemper Jos. grocery, 1218 Budd  
 Elvers Etta, nurse, Cincinnati Hospital  
 Elvord Mary, dressmkr. h. 900 Race  
 Elwell David J. rougher, h. 3735 Liston Av  
 " Jos. H. glass cutter, h. 2833 Highland Av., Mt. Auburn  
 " Wm. lab. h. Whetstone's Coal Fleet, Ohio River foot of Congress Av  
 Elwert Anna, wid. Otto, h. 557 Woodward  
 " Chas. lab. h. 319 E. 12th  
 " Ella, music engraver, h. 557 Woodward  
 " Emma, dressmkr. h. 557 Woodward  
 " Harry H. jeweler, h. 12 Mulberry  
 " Wm. tinner, h. rear 317 E. 12th  
 Elwood Elmer, piano finisher, h. 1624 Baymiller  
 " Sarah, wid. Frank, h. 1624 Baymiller  
 Ely Agatha E. wid. Seneca W. h. 504 Evanswood  
 " Anthony B. clk. B.&O.S.W.R.R. Freight Depot, h. 848 Hathaway  
 " E. Antoinette, principal Bartholomew Clifton School, 504 Evanswood



# WURLITZER

"HOWARD"

## Mandolins and Guitars

BEST IN THE WORLD.

MUSICAL INSTRUMENTS 117-121 EAST 4<sup>TH</sup> ST.

**Ely**—Continued.

" Edward L. salesman, 27 W. Court, h. 2120 Kemper Lane  
 " Jas. foreman carp. 12 E. Commerce, res. Newport  
 " Rev. John H. secy. Diocese Southern Ohio (Episcopal), 29 Mitchell Bldg, and regent Ohio Military Institute, College Hill, res. College Hill  
 " Mary, wid. Josiah, h. 2157 Eastern Av  
 " Samuel, driver, h. 548 Hopkins  
 " Willis, coachman, h. 515 Camden  
 Elzea John, lab. bds. 1809 Eastern Av  
 Elzehenni Elias Domit, wh. notions, 220 Elm  
 Elzemann C. Rudolph, fresco painter, 2283 Loth  
 " O. Rudolph, engineer, h. 2283 Loth  
 " Otto, engineer, h. 260 Piedmont Av  
 Elzenhoefer Adam, pipefitter, h. 8 Armory Place  
 " Elizabeth, wid. Geo. h. 4169 Hamilton Av  
 See also "Elsenhoefer"  
 Elzey Edgar P. clk. B.&O.S.W.Ry. Freight Office, h. 713 W. 4th  
 Elzholtz Wm. bartender, s.w.c. Vine and Opera Place, h. 309 W. 6th  
 Elzner A. O. (E. & Anderson) 136 Ingalls Bldg, h. 227 Greendale Av.  
**ELZNER & ANDERSON,**  
 (A. O. E. & Geo. M. A.) Architects, 135 to 138 Ingalls Bldg, n.e.c. 4th and Vine; Telephones Main 500 and 4155  
 " Herman A. music teacher, h. 920 Chapel  
 Emanuel Geo. F. bartender, h. 1116 Vine  
 " Mrs. Kate, h. 1935 Race  
 " Stephan, lab. h. 6 Hay al  
 Embich Edward, carp. 1414 Denman  
 Embry Chas. F. cook, h. 222 Richmond  
 " Ernest, foreman Chesapeake Shoe Shining Parlors, 435 Walnut, h. 934 John  
 " Talton, (Greene, E. & Co.) Cincinnati Union Stock Yards; also, treas. Cincinnati Reduction Co. s. s. Queen City Av. at B.&O.S.W.Ry. h. n.e.c. Marion Av. and Dakota Av  
 Embshoff Bros. (Geo. H. & Fred. G.) shoes, 2969 W. 6th  
 " Caroline, wid. Geo. F. h. 347 Thrall  
 " Emma, wid. Henry D. h. 2666 W. 6th  
 " Emma C. h. 1796 Denham  
 " Fred. G. (E. Bros.) 2969 W. 6th, h. 3160 Hillside Av  
 " Geo. H. (E. Bros.) 2969 W. 6th, h. 802 Delhi Av  
 " Harry, messenger, German National Bank, h. 2666 W. 6th  
 " Henry G. foreman shoe finisher, 800 Sycamore, h. 1800 Carl  
 " John H. shoe repairer, 555 Channing  
 " Lizzie, saleslady, The Alms & Doepke Co. h. 2969 W. 6th  
 " Sophie, h. 2969 W. 6th  
 " Sophia, h. 347 Thrall

**I**f you want Job Printing done  
 in the Best Style and at Fair  
 Prices, take it to **220 and 222**  
 West Fourth Street.

**JENNINGS & PYE, Agents,**  
**220 and 222 W. Fourth Street.**

**QUALITY**

The so different, never wear out kind.  
That's what we aim to sell in  
**HARDWARE, CUTLERY and TOOLS.**

**THE  
HARD  
WARE  
STORE**

**PICKERING'S**  
5th and Main Sts.

**Embshoff—Continued.**

- " Wm. F. clk. Wells, Fargo & Co. Express, h. 835 Laurel
- Emden Jacob, salesman, 140 W. 5th, h. flat 2, 606 Central Av
- Emergency Hospital, 21 Garfield Place
- Emerson Anna, wid. Geo. h. 1011 Main
- " Anna H. wid. A. W. h. 3577 Beechmont Av
- " Chas. h. 1636 Hoffner
- " Dean, clk. h. 45 E. McMillan
- " Donald, student, h. 421 E. 4th
- " Dudley, agt. The American Appraisal Co. room C, s.e.c. 6th and Vine, res. College Hill
- " Emma, saleslady, 1204 Main, h. 1011 Main
- " & Fisher Co., L. K. Emerson, pres.; J. K. Reynolds. secy. and treas. office, 1820 Elm
- " Frank, porter, 919 Walnut
- " Fred. W. mach. h. 3577 Beechmont Av
- " G. A. clk. C.H.&D.Ry. Freight Depot, res. Carthage
- " Geo. clk. 214 Walnut, h. 624 Richmond
- " Geo. V. engineer, h. 518 Richmond
- " H. Truxton, clk. The Buckeye Cotton Oil Co. h. 45 E. McMillan
- " Helen, clk. 2533 Cook
- " Henry, horse trader, h. 624 Richmond
- " Jas. roofer, h. rear 2750 W. 6th
- " L. K. pres. The Emerson & Fisher Co. 1820 Elm, h. 2603 Eden Av
- " Milton, foreman, 122 E. Water, h. 3577 Beechmont Av

**EMERSON MOTOR AND YACHT CONSTRUCTION CO. (THE),** V. L. Emerson, President; Albert Morsbach, Vice President and Secretary, 807 and 809 Race; Telephone Main 480

" Nathaniel, electrician, h. 45 E. McMillan

**EMERSON PIANOS,**

- 121 E. 4th
- " Shoe Store, 38 W. 5th
- " Thos. tinner, h. 1549 Central Av
- " V. L. pres. The Emerson Motor and Yacht Construction Co. 807 Race, h. 3500 Burnet Av

**EMERSON VICTOR F.,**

Automobiles; Mechanical Work of Precision, 807 and 809 Race; Telephone Main 480; Residence, 3500 Burnet Av

**EMERSON WALTER P.,**

- Reporter Cincinnati Times-Star; Residence, Covington
- " Wm. C. representative American Book Co. h. 45 E. McMillan
- " Wm. H. clk. 355 W. 4th, h. 624 Richmond

- Emery Alice M. wid. Jos. h. 1034 Pine
- " Arcade, Vine to Race b. 4th and 5th
- " Burt, shoemkr. h. 3142 Bow
- EMERY CANDLE CO. (THE),**  
Thos. J. Emery, President; J. J. Emery, Vice President; Chas. L. Burgoyne, Secretary; Robt. Mecke, Treasurer, Office, 2d floor Mercantile Library Bldg; Works, Ivorydale
- " Chas. M. foreman, h. 1705 Queen City Av
- " Clarence, woodwkr. h. 321 Baum
- " Edward, hostler, h. 1022 Lincoln Av
- " Flats, 639 W. 4th
- " Geo. M. messenger, U. S. Express Co. h. 3142 Bow
- " Harry, die setter, h. 3142 Bow
- " Harry J. student, rooms 644 Richmond
- " Hotel, w. s. Vine b. 4th and 5th
- " J. J. (Thos. Emery's Sons); also, vice pres. The Emery Candle Co. 2d floor Mercantile Library Bldg, res. New York
- " Jos. hod carrier, h. 23 State
- " Lizzie, wid. Peter, h. 1515 Baymiller
- " Margaret, wid. Robt. h. 1051 Rittenhouse
- " Minerva, cook, h. 1016 Cutter
- " Thos. J. (Thos. Emery's Sons) also, pres. The Emery Candle Co. 2d floor Mercantile Library Bldg, h. Edgecliff Road nr. Frances Lane

**EMERY'S THOS. SONS,**

(Thos. J. E. & J. J. E.) Real Estate, Money and Investment Securities, 2d floor Mercantile Library Bldg

- Emery Tillie, h. 2224 May
- Emgard Henry, bds. 3123 Spring Grove Av
- Emge Chas. H. veneerer, h. 3020 W. 6th
- " Chas. M. expressman, h. 3020 W. 6th
- " Geo. cooper, h. 643 Delhi Av
- " Jos. tinner, h. 3020 W. 6th
- " Wm. painter, h. 3020 W. 6th
- Emgen Sarah, widow, res. Little Sisters of the Poor, Riddle Road
- Emig Bessie, clk. The Alms & Doepke Co. res. Bellevue, Ky
- " Chas. E. mach. h. 174 Bosley
- " Dayton L. stock-keeper, 613 Eggleston Av. res. Bellevue, Ky
- " Ellen, saleslady, 523 Race, h. 174 Bosley
- " Geo. C. teacher, Oyler School, h. 32 Conklin
- " Herman, polisher, h. 1728 Queen City Av
- " John E. mach. h. 174 Bosley
- " John H. blksmith, h. 2603 Western Av
- " Leonard, janitor, h. 1728 Queen City Av
- " Louisa, wid. Philip, h. 2346 Rohs
- " Philip, tel. op. W. U. Tel. Co. h. 821 W. Liberty
- " Stella, h. 32 Conklin
- Emigholz Adolph, bkbinde, wks. American Book Co. res. College Hill
- " Alma. stenographer, room 7, n.w.c. 5th and Vine, h. s.e.c. Boudinot Av. and Wardall Av
- " Carl R. clk. h. 722 Bets
- " Eda E. tel. op. W. U. Tel. Co. h. 722 Bets
- " Emma, wid. Wm. h. 722 Bets
- " Fred. h. s.e.c. Boudinot Av and Wardall Av
- " John, draftsman, engineer dept. B. of P. S. h. 315 Warner
- " Julius F. clk. s.w.c. 7th and Freeman Av. h. s.e.c. Boudinot Av. and Wardall Av
- " Minnie, tel. op. h. 722 Bets
- " Wm. J. clk. 107 E. Pearl, h. 722 Bets
- Emil Hannah D. wid. David A. h. 1055 Winfield Av
- " W. D. clk. C.C.C.&St.L.Ry. Freight Office, h. 1055 Winfield Av
- Emley B. R. b. k. Citizens' National Bank, res. Covington
- " Benj. P. clk. 313 Race, h. 533 Richmond
- Emlich Christopher, molder, h. 1912 Montrose
- " Dominick, peddler, h. 1912 Montrose
- " Fred. lab. h. 1914 Horton
- " Jos. mach. h. 1912 Montrose
- Emmanuel Protestant Episcopal Church, 2349 Eastern Av
- Emmel Geo. salesman, h. 960 Richmond
- Emmeluth Caroline, dressmkr. h. 3100 Harvey Av
- " Christine, dressmkr. h. 3100 Harvey Av

**Safe Investments**

The safest investments are Government Bonds, on which the rate is very low; next come Municipal Bonds, with higher rates; then Public Service Corporation Bonds, yielding as great an income as proper security allows. We deal only in these three kinds.

Interest paid on deposits, on a new plan.

**RUDOLPH KLEYBOLTE & CO.**

Ground Floor, First National Bank Building.

Emmer Katharine, stenographer, n.w.c. Walnut and Pearl, res. Home City  
 " Chas. E. contracting agt. Great Central Route "Blue Line," 607 Traction Bldg, res. Home City  
 Emmerich Albert J. baker, h. 1701 Race  
 " Alfred E. baker, h. 1701 Race  
 " Barbara, wid. Theo. h. 1701 Race  
 " Chas. shoemkr. h. 2531 Guy  
 " Clara, saleslady, 227 W. 4th, h. 1701 Race  
 " Edward, shoemkr. rooms 2140 Kindel Av  
 " Frank A. cab.mkr. h. 2531 Guy  
 " Frank A. car repairer, bds. 930 State Av  
 " Frank J. stone dresser, h. 2531 Guy  
 " Fred. carpet layer, h. 1028 Wade  
 " Jos. H. car repairer, bds. 930 State Av  
 " Peter J. manager, 2825 Woodburn Av. h. 2140 Kindel Av  
 " Wm. mach. h. 1028 Wade  
 Emmering Jos. maltster, bds. 1408 Walnut  
 Emmerling Jos. clk. C.C.C.&St.L.Ry. Freight Depot, res. Dayton, Ky  
**EMMERS CORNICER CO.,**  
 John Emmers, Proprietor; Manufacturers of Ornamental Galvanized Iron and Copper Cornices, 1007 Broadway; Telephone Main 3670  
 " John, (Emmers Cornice Co.) 1007 Broadway, h. 1363 Spring  
 Emmert Chas. packer, h. 1121 Elm  
 " Edward, barber, h. 756 Depot  
 " Edward J. phys. 108 Garfield Place, res. Lawrenceburg, Ind  
**EMMERT F. L.,**  
 Dealer in Brewers' Grain (Cattle Feed), 1924 Pleasant; Telephone Main 1609; Residence, s.e.c. University Av. and Woodside Place  
 " Fred L. barber, wks. 15 Emery Arcade  
 " Fred. L. jr. student, h. s.e.c. University Av. and Woodside Place  
 " Harry L. clk. 217 E. 6th, h. 2013 Elm  
 " Jas. A. clk. s.e.c. Vine and McMillan, h. s.e.c. University Av. and Woodside Place  
 " John, conductor, bds. 2916 Vine  
 " Lydia, forelady, h. 2013 Elm  
 " Mary, (wid. Henry) confec. 1306 Freeman Av  
 " Thos. clk. County Auditor's Office, h. 2215 Rice  
 " Thos. jr. brewers' grain, 46 E. McMicken Av. h. 2215 Rice  
 " Thos. student, h. s.e.c. University Av. and Woodside Place  
 " Tillie, h. 2013 Elm  
 Emmes Arthur, student, h. 1140 Dayton  
 " W. T. supt. s.w.c. Buck and Queen City Av. h. 1140 Dayton  
 Emmet Wm. carr. trimmer, rooms 621 Plum  
 Emmett Andrew, shoemkr. h. 1102 E. Front  
 " Clara, bds. 334 George  
 " Edna, saleslady, 13 W. 4th, res. Newport  
 " Geo. T. porter, 433 Elm, res. Dayton, Ky  
 " John J. furniture cars, 1718 Baymiller  
 " Oscar, ironwkr. h. 1444 Denman  
 " W. Harry, carp. wks. Cincinnati Art Museum  
 " Wm. J. clk. 13 W. 4th, res. Newport  
 Emmich Jos. clothing examiner, 301 Race, h. 1836 Kinney Av  
 Emmick Fred. G. stock-keeper, The Alms & Doepke Co. h. 1028 Wade  
 " Wm. mach. h. 1028 Wade  
 Emming Christina, wid. Jos. h. 1917 Western Av  
 " Frank J. clk. 124 W. 2d, h. 1917 Western Av  
 " Henry J. clk. h. 800 Bank  
 " Margaret, wid. Wm. h. 2209 Victor  
**EMMINGER A. E.,**  
 Dentist; Treatment and Filling a Specialty, 204 W. 4th; Residence same  
 " Albert, druggist, h. 2134 Loth  
 " Chas. framemkr. h. 1820 Pleasant  
 " Frank, trav. salesman, h. 2563 Circle  
 " John, veneerer, h. 1810 Race  
 " Jos. lab. h. 1810 Race  
 " Louisa, wid. Jos. h. 1810 Race  
 " Wm. lab. h. 718 Donnersberger  
 " Wm. J. clk. s.e.c. 12th and Plum, h. 1663 Hamer

**WURLITZER**  
**PIANOS** Rented or Sold on the Easy Payment Plan  
**MUSICAL INSTRUMENTS** 117-121 EAST 4<sup>TH</sup> ST.

Emmons Emma, wid. Wm. h. 220 W. Court  
 " G. L. instructor carpentry dept. House of Refuge  
 " Henry, hostler, F. M. Zumstein's, Winding Way  
 " J. C. manager The Standard Sewing Machine Co. 24 W. 7th, h. flat 6, 1624 Chase Av  
 Emoo Maggie, h. 1065 Marshall Av  
 Emory Jackson L. porter, h. 2509 Kemper Lane  
 " Q. J. salesman, bds. 29 Garfield Place  
 Empire Carriage Co. 2124 Freeman Av.; Jason Schneider, propr  
 Empire Credit Clothing Co., W. D. Richards, mgr. 132 W. 5th  
**EMPIRE LINE,**  
 Fast Freight to and from Eastern Points; W. F. Burbank, Agent; Arthur L. Schiel, Clerk, Ingalls Building, n.e.c. 4th and Vine; Telephone Main 498 Ring 70  
 Employers' Association, Chas. F. Waltz, secy. 1125 Union Trust Bldg  
**EMPLOYERS' LIABILITY ASSURANCE CORPORATION** (Limited) of London, England, B. M. & Geo. D. Allison, General Agents, Rooms 19 to 21, 39 E. 3d, Miller Bldg  
 Employers' Liability Assurance Corporation of London, room 8, 41 E. 4th  
 Employers' Liability Assurance Corporation (Limited) of London, room 704, s.e.c. 5th and Walnut  
 Employers' Liability Assurance Corporation (Limited) of London, 84 St. Paul Bldg  
 Employment Bureau of the United Jewish Charities, 731 W. 6th; Harry Hutner, supt  
 Empress Hair Emporium, Fannie Lemonek, propr. 706 Race  
 Empress Skirt Co., Chas. Israel, propr. 1019 Main  
 Emral C. M. & J. J. (Chas. M. & John J.) barbers, 714 Vine  
 " Chas. M. (C. M. & J. J. E.) 714 Vine, h. 1049 Mound  
 " Emanuel, lab. h. 1049 Mound  
 " John J. (C. M. & J. J. E.) 714 Vine, h. 1059 Mound  
 " Marie, milliner, h. 1049 Mound  
 Emrich Chas. trav. salesman, 824 Main  
 " Erna, with The John Shillito Co. h. 2330 Wheeler  
 " Ernestina, wid. Philip, h. 2330 Wheeler  
 " Geo. clk. 824 Main  
 " Geo. E. clk. Sta. B, P. O. h. 2330 Wheeler  
 " Louisa K. wid. Louis, h. 2330 Wheeler  
 " Paul, artist, U. S. Printing Co. h. 2330 Wheeler



Cut-Rate  
**RUBBER**  
 STORE.  
**Cattell**  
 604 Vine St.

Once a  
**CUSTOMER,**  
Always a  
**CUSTOMER.**  
Are those that buy from

THE  
HARD  
WARE  
STORE

**PICKERING'S**  
5th and Main Sts.

**EMRICH PHIL.,**

Manufacturer of Shears, Cutlery, Tan-  
ners' and Curriers' Tools and Supplies,  
824 Main; Residence same; Telephone  
Main 3423

- " Robt trav. salesman, 824 Main  
See also "Emnerich"  
Emrick Chas. G. postal clk. R. M. S  
Emrie H. pres. The Emrie Optical Co. 444  
Race  
" Harry, salesman, 117 E. Court, rooms 431  
Elm  
" Mary, nurse, Cincinnati Hospital  
**EMRIE OPTICAL CO. (THE),**  
Optical and Photographic Goods, 444  
Race  
Emsicke Anthony B. carp. h. 2235 Gladstone Av  
" Bernard, cab. mkr. h. 815 Clinton  
" Frances, tailoress, h. 815 Clinton  
" Frank, h. 2235 Gladstone Av  
" Frank B. driver, h. rear 820 W. 4th  
" Geo. H. painter, h. 2235 Gladstone Av  
" Harry, driver, h. 2261 Columbia Av  
Emsieke Frank, oxidizer, h. 784 Summit Av  
See also "Im sieke"  
Emskamp Jos. blksmth, h. 2131 McLean Av  
Emswiler C. C. (Mowbray, Robinson & E.)  
1219 W. 6th, h. flat 38 Haddon Hall  
" Robt. G. lumber inspector, 1219 W. 6th, h.  
547 W. 7th  
Enamel Steel Tile Co. of Bellaire, O., Chas.  
Klotz, representative, 70 Perin Bldg  
Endebrock Arthur J. clk. Gas Consumers'  
Benefit Association, h. 1211 Purcell Av  
" Geo. W. collector, s.w.c. 4th and Plum, h.  
1211 Purcell Av  
" Henry W. real estate, 541 W. McMicken Av  
" J. August, molder, h. 4204 Kirby Av  
" John C. trav. salesman, 538 E. 5th, h. 2325  
Ohio Av  
" Louis F. lithographer, h. 541 W. McMick-  
en Av  
" Mary, wid. Herman H. h. 1143 Poplar  
" Roy E. clk. h. w. s. Purcell Av. north of  
Glenway Av  
" Wm. F. coremkr. h. 1143 Poplar  
" Wm. G. letter carrier, P. O. h. 541 W.  
McMicken Av  
Endejann Bernard, currier, h. 2713 Keck  
Ender Geo. F. trav. agt. h. 224 Oak  
" Geo. Rudolf, printer, h. 540 Milton  
" Henry, shoemkr. h. 1004 E. Front  
" Herbert, lab. h. 1004 E. Front  
Enderes Chas. S. (W. J. E. & Bros.) 501  
Commercial Tribune Bldg, res. Hamilton  
" Dollie, h. 349 Tusculum Av  
" Harry P. (W. J. Enderes & Bros.) 501  
Commercial Tribune Bldg; also, shooting  
gallery, 1019 Vine, h. 1106 Jackson  
" Katie, h. 349 Tusculum Av  
" W. J. & Bros. (Chas. S. & Harry P.) pub-  
lishers Daily Official Base Ball and Race  
Bulletin, 501 Commercial Tribune Bldg  
See also "Endres"

**The Lawrence-Hall Electric Co.**

Jobbers and Dealers in

**ELECTRICAL SUPPLIES**

219 WEST FOURTH STREET.

- Enderle Fred. dairy, 4706 Hamilton Av  
" John, lab. h. 4126 Chambers  
" John, shoemkr. h. rear 1853 Reading Road  
" Louis, dairy, 4648 Hamilton Av  
" Mary, wid. John, h. 3631 Spring Grove Av  
" Minnie, rooms 7 W. 9th  
" Wm. driver, h. 1259 Streng  
Enderlein Wm. salesman, 226 W. 6th, h. 803  
W. Liberty  
Enderlin Julius L. peddler, h. 1903 Linn  
Enderman John, foreman, 1534 Gorman, res.  
Covington  
Enders Chas. lab. h. 3307 Spring Grove Av  
" Emma, nurse, 2139 Auburn Av  
" Henry, sawyer, h. 1923 Gest  
" John, tanner, h. 3307 Spring Grove Av  
" John, jr. driver, h. 318 Mulberry  
" Sarah, nurse, 2139 Auburn Av  
" Wm. painter, h. 1923 Gest  
" Wm. jr. painter, h. 546 Klotter Av  
Endicott Frank B. salesman, s.e.c. 4th and  
Elm, h. 2202 Central Av  
Endlich Annie, wid. Jacob, h. 801 Bank  
" Louis, cigarmkr. h. 801 Bank  
Endly Mrs. A. B. (wid. Geo. W.) teacher,  
715 Race, h. n.e.c. 7th and John  
" Carrie, teacher, 715 Race, h. n.e.c. 7th and  
John  
Endorf Gustav, molder, h. 1009 Gest  
Endres Adam, cooper, bds. 636 Tafel  
" Andrew, driver, h. 1314 Alabama Av  
" Andrew, teamster, rooms 2025 Madison  
Road  
" Edward, porter, bds. 226 Renner  
" Emil P. driver, h. 40 E. McMicken Av  
" Jacob, stonemason, h. 2002 Queen City Av  
" John, barber, 2000 Reading Road, h. 1845  
Reading Road  
" John, coachman, 2235 Grandin Road  
" John, lab. bds. 1539 Central Av  
" Mrs. Julia, h. 212 15th  
" Mary, h. 1845 Reading Road  
" Otto, mach. h. 1539 Central Av  
" Rudolph, weigher, h. 2995 McMicken Av  
" Wm. (Wm. E. & Co.) 711 Reading Road,  
h. 2003 Marquis  
**ENDRES WM. & CO.,**  
(Wm. E. & Louis F. Wehmer) Contrac-  
tors for Portland Cement Pavements,  
Concrete Construction, Steps, Combined  
Curb and Gutter, &c., 711 Reading Road;  
Telephone Main 3648  
" Wm. H. coachman, h. w. s. Vista Av.  
north of Ivy Av  
" Wm. J. mach. h. 2002 Queen City Av  
Endress Adrian B. asst. b. k. 113 W. Pearl,  
h. 147 W. 6th  
" Frank, lab. h. 766 W. 5th  
" John, rooms 147 W. 6th  
" Jos. F. salesman, 127 W. 5th, res. Cov-  
ington  
" Sophia, wid. John F. h. 829 Dayton  
See also "Enderes"  
Eng Chas., U. S. Navy, h. 1127 Race  
" Emma, h. 1104 Broadway  
" Frank, clk. h. 1231 Vine  
" Fred. printer, bds. 1428 Plum  
" Mrs. Jessie, h. 818 Main  
" John, foreman, 2012 Central Av. res. New-  
port  
" Jos. h. 1104 Broadway  
" Wm. h. 1127 Race  
" Wm. jr. mach. h. 923 Findlay  
Engbers Harry J. clk. n.e.c. 9th and Carr,  
rooms 514 E. Liberty  
Engbersen August H. blksmith, h. 2706 East-  
ern Av  
" Bernard H. mach. h. 2800 Hoff Av  
" Harry, mach. h. 2800 Hoff Av  
Engbersen, Sturm & Co. (Wm. E. & Robt. S.)  
silversmiths, 8 Lion Bldg  
" Wm. (E., Sturm & Co.) 8 Lion Bldg, res.  
Norwood  
Engel Adam, soapmkr. h. e. s. Collins Av.  
north of Powers  
" Alfred, stock-keeper, 119 E. Pearl, h. 105  
Mulberry  
" Anna M. wid. Anton, h. 535 W. McMicken  
Av  
" Billiod, clk. German National Bank, h.  
s.w.c. Brewster Av. and Trimble Av.,  
Evanston

## Engel—Continued.

- " Bottling Works, Christ. Engel, manager, 610 Burns  
 " Caroline, wid. Geo. h. s.w.c. Brewster Av. and Trimble Av., Evanston  
 " Carolyn K. b. k. n.e.c. Richmond and McLean Av. h. 401 Warner  
 " Carrie, b. k. n.e.c. Wilstach and Dalton Av. h. 3209 Fredonia Av  
 " Chas. stock-keeper, 5 W. Pearl, h. 1307 Pendleton  
 " Christ. manager Engel Bottling Works, 610 Burns, h. 471 Crestline Av  
 " Daniel, huckster, h. s. s. Thinnes west of Quebec Road  
 " Edward, butcher, bds.3933 Spring Grove Av  
 " Edward, huckster, h. s. s. Thinnes west of Quebec Road  
 " Frank, driver, h. 1669 Blue Rock  
 " Frank S. cooper, h. 1405 Vine  
 " Frank X. painter, h. 2936 Colerain Av  
 " Fred. bristle comber, h. 1890 Queen City Av  
 " Fred. varnisher, h. 282 Stark  
 " Geo. collector, Cincinnati & Suburban Bell Telephone Co. res. Brecon  
 " Geo. huckster, h. 21 E. Clifton Av  
 " Geo. slaughter house, h. 214 Findlay  
 " Geo. H. cooper, h. 1672 Hoffner  
 " Geo. M. saloon, 29 E. McMicken Av. h. 102 W. Clifton Av  
 " Gerhard, h. 435 Riddle Road  
 " Gus. pressman, wks. Achert & Henckel, res. Newport  
 " Harry P. motor repairer, h. 311 Emming  
 " Henry, watchman, h. e. s. Saffin Av. north of C.&W.R.R.  
 " Ida, saleslady, 10 W. 4th, h. 431 W. 7th  
 " J. Edward, conductor, h. 2807 Vine  
 " J. Geo. laundry, h. s.w.c. Brewster Av. and Trimble Av., Evanston  
 " Jacob, peddler, h. 316 Hunt  
 " Jennie, knitter, h. 1514 Plum  
 " Johanna M. wid. J. G. h. 918 York  
 " John, driver, h. 612 Burns  
 " John, lab. h. e. s. Collins Av. north of Powers  
 " Jos. h. 431 W. 7th  
 " Jos. grain, h. 401 Warner  
 " Jos. sign painter, s.w.c. Vine and Calhoun  
 " Jos. N. pigeon dealer, 401 Warner  
 " Josephine, embroidress, h. 3209 Fredonia Av  
 " Kate, (wid. Jacob) notions, 1818 Race  
 " Lula, clk. 4221 Glenway Av. h. n. s. Glenway Av. west of Rose Av  
 " Maria, wid. Anthony, h. 89 Dayton al. nr. Linn  
 " Mary, wid. David, h. 1964 W. 6th  
 " Mathias, journalist, h. 3209 Fredonia Av  
 " Max, electrician, h. 89 Dayton al. nr. Linn  
 " Michael, vice pres. The Bellevue Brewing Co. 601 W. McMicken Av. h. 2341 McMicken Av  
 " Rudolph, mach. h. 1748 Jester  
 " Vincent, lab. h. 2341 McMicken Av  
 " Wm. brewer, h. 2181 Central Av  
 " Wm. huckster, h. 21 E. Clifton Av  
 See also "Engle"  
 Engelage Chris. plasterer, h. 1552 Barton  
 Engelbart Wm. molder, res. W. J. Burnes', Linwood  
 Engelbert Benj. butcher, h. 720 Reading Road  
 " Edward, packer, h. 720 Reading Road  
 " Fred. B. shoemkr. h. 720 Reading Road  
 " J. B. butcher, h. 720 Reading Road  
 " John A. clk. h. 720 Reading Road  
 " Jos. D. (Jos. D. E. & Co.), 532 Walnut, res. Newport  
**ENGELBERT JOS. D. & CO.,**  
 House and Sign Painters; Office and Sign Department, 532 Walnut; House Painting Shop, 18 E. 3d; Telephones Main 2542 and South 626—Y; See Advertisement in Front Department  
 " Louis, molder, h. 1640 Hamer  
 " Mrs. Mary, h. 1110 Main  
 " Robt. porter, h. 720 Reading Road  
 Engelbrecht Chas. A. barber, 1145 Hopple, h. 2982 Massachusetts Av  
 " Geo. W. clk. h. 836 Carlisle Av  
 " John, enameler, h. 836 Carlisle Av  
 " Lily, clk. h. 836 Carlisle Av



- Engelbrink Caroline, wid. Henry, h. 1851 Harrison Av  
 " Henry R. dealer in sacks, h. 13 Armory Place  
 " John, bags, 1851 Harrison Av  
 " Maggie C. wid. Anthony B. h. 2032 Harrison Av  
 Engelhard Albert L. bartender, h. 1023 Baymiller  
 " Arthur, driver, h. 1023 Baymiller  
 " Caroline, wid. Jos. h. 1023 Baymiller  
 " Chas. packer, h. 1023 Baymiller  
 " Rev. Dennis, professor St. Francis College, 1615 Bremen, h. 1615 Vine  
 " Emma, saleslady, s.w.c. 7th and Central Av. h. 1023 Baymiller  
 " Henrietta, tailoress, h. 65 E. McMicken Av  
 " Jos. cigarmkr. h. 1940 Race  
 " Jos. watchmkr. rooms 1121 Vine  
 " Ludwig, jr. butcher, h. 1940 Race  
 " Matilda, wid. Ludwig, h. 1940 Race  
 Engelhardt Albert O. driver, h. 508 Laurel  
 " Alice, b. k. 20 W. 5th, res. Cedar Point  
 " Andrew, mach. hand, res. Herman Engelhardt's, Herron Av  
 " Caroline, wid. John, h. 842 Laurel  
 " Carrie, h. 612 Carr  
 " Carrie, h. 2503 Addison  
 " Celia, lithographer, h. 952 Richmond  
 " Chas. A. molder, h. 221 E. University Av  
 " Clara H. h. 2914 Hackberry  
 " Edward, clk. U. S. Express Co.'s Warehouse, h. 953 W. 8th  
 " Edward C. mach. hand, h. 1716 Fairmount Av  
 " Ella F. typewriter, room 65, 222 W. 4th, h. 508 Laurel  
 " Emma E. h. 2914 Hackberry  
 " Ernst, clk. 217 E. Court, h. 508 Laurel  
 " Fred. C. clk. 2019 Elm, res. Cedar Point  
 " Fred. W. printer, h. 2914 Hackberry  
 " Geo. H. printer, h. 2914 Hackberry  
**ENGELHARDT HARRY E.,**  
 Attorney at Law, 45 and 46 Wiggins Block; Telephone Main 796; Residence, 2914 Hackberry  
 " Herman, h. w. s. Herron Av. north of Powers  
 " Jacob P. lithographer, h. e. s. 5th Av. south of St. Lawrence Av  
 " John, driver, h. 312 Mohawk  
 " John J. stock-keeper, 314 Elm, res. Newport  
 " Jos. mechanic, h. 952 Richmond  
 " Lena, dressmkr. h. 40 W. McMillan  
 " Louis, h. 952 Richmond  
 " Louisa, seamstress, h. 2503 Addison  
 " Mrs. Lucy A. h. 554 Empress Av  
 " Lucy D. h. 2914 Hackberry  
 " Madalena, dressmkr. h. 952 Richmond  
 " Mary, cook, h. 2503 Addison  
 " Mary, nurse, 802 Hopkins

## Western Methodist Book Concern

FAMILY and PULPIT BIBLES,  
 Oxford, Bagster and Eyre and Spottiswood Teachers' Bibles,

**HYMNALS, PRAYER BOOKS and RITUALS**

In all Styles and Prices.

JENNINGS & PYE, Agents,

220 and 222 W. Fourth Street.

**DON'T SHOOT**  
Can not be said about  
**FIREARMS or AMMUNITION**

Purchased at

**THE  
HARD  
WARE  
STORE**

**PICKERING'S**

5th and Main Sts.

**Engelhardt—Continued.**

- " Mary, wid. Jos. h. 40 W. McMillan
- " Matilda H. stenographer, 621 Evans, h. 2914 Hackberry
- Engelhart Chas. E. salesman, 108 W. 5th, h. 1426 Pullan Av
- " Frank, canvasser, h. 1229 Main
- " Geo. porter, rooms 27 Opera Place
- " Herbert, printer, h. 1901 Highland Av., Mt. Auburn

**ENGELHART JACOB,**

- Proprietor The Engelhart Pet Dog Kennels; Boston Terriers, Italian Greyhounds, Black and Tan, Yorkshire and Fox Terriers; also, Dealer in Cigars and Tobacco, 903 Vine; Residence, 1426 Pullan Av
- " Jos. h. 848 Barr
  - " Louis. trav. salesman, h. flat 4, 3405 Clifton Av
  - " Mary, wid. Fred. h. 123 W. University Av
  - " Mrs. Matilda, h. 1212 Walnut
  - " Pet Dog Kennels, 903 Vine
  - " Rose, stenographer, 533 Walnut, h. 123 W. University Av

See also "Engelhardt"

- Engelhorn Margaret, wid. P. Jacob, h. 1178 Harrison Av
- " Philip, mgr. R. W. Jahn, 1180 Harrison Av. h. 30 Conklin
- Engelkamp Chas. instrumentrepairer, h. 726 Main
- " H. G. salesman, room 32, 621 Main, res. Covington
- " Henrietta, wid. Chas. h. n.e.c. Idlewild Av. and Brewster Av., Evanston
- " John J. printer, wks. Roessler Bros. res. Covington
- Engelke Anna L. teacher, Salmon P. Chase Public School, h. 31 Lakewood Av
- " Chas. clk. 2827 Woodburn Av. h. 10 E. McMicken Av
- " Elizabeth C. (wid. Julius) bakery, 1943 Central Av
- " Fred. baker, h. 3122 Borrmann Av
- " Fred. C. mach. h. 1943 Central Av
- " Fred. J. supt. The Engelke Saddlery Co. 556 Main, h. 823 Poplar
- " Frieda, teacher, 16th Dist. School, h. 31 Lakewood Av
- " Geo. pressfeeder, h. 1731 Sycamore
- " Gustav, supt. Stone Lake Ice Co. n.e.c. Plum and Odeon, h. 1731 Sycamore
- " Gustave L. conductor, h. 1889 Walker

**ENGELKE JULIUS,**

- President Board of Control, Office, Court House; Residence, 232 E. Rochelle
- " Julius, pres. The Engelke Saddlery Co. 556 Main, h. 232 E. Rochelle

**Safe Investments**

4 per cent BONDS, \$100, \$500, \$1,000.

Union Light, Heat & Power Company, First Mortgage. Underlying lien of the Cincinnati, Newport & Covington Light & Traction Company, earning more than \$225,000 over and above fixed charges. Write for details.

Interest paid on deposits, on a new plan.

**RUDOLPH KLEYBOLTE & CO.**

Ground Floor, First National Bank Building.

**Engelke—Continued.**

- " L. teamster bds. 10 E. McMicken Av
- " Laura, wid. Fred. h. 2130 W. 6th
- " Louis, driver, rooms 553 W. 6th
- " Martha, teacher, h. 31 Lakewood Av
- " Minna, wid. Carl, h. 31 Lakewood Av
- ENGELKE SADDLERY CO. (THE),**  
Julius Engelke, President and Treasurer; Wholesale Manufacturers of Harness and Saddles, s.e.c. 6th and Main; Telephone Main 2183
- " V. (Cincinnati Spring Cushion Co.) 337 W. Court
- " Wm. policeman, h. 3015 Scioto
- " Wm. with The Engelke Saddlery Co. 556 Main, h. 232 E. Rochelle
- " Wm. A. foreman, h. 3046 Reading Road
- " Wm. H. clk. 200 Walnut, h. 1943 Central Av
- Engelken Albert, h. 2926 Gilbert Av
- " Ernst, coachman, h. 2926 Gilbert Av
- Engelking Edmond H. tailor, rooms 1423 Elm
- " Fred. W. broommkr. h. 315 John
- Engelmann Andrew, tanner, h. 824 Charlotte
- " Arthur, mach. h. 825 York
- " Carl, plater, h. 825 York
- " Geo. lab. h. 724 W. 4th
- " Louise, wid. Henry, h. 825 York
- " Wm. bklayer, h. 824 Charlotte
- Engeln Herman, sexton, h. s.e.c. 13th and Clay
- " John, grocery, 3103 Reading Road
- Engelo Annie, h. 1601 Mansfield
- " John F. cigarmkr. h. 1601 Mansfield
- Engels Anna M. cashier, 2436 Gilbert Av. h. 921 Freeman Av
- " Herman, cab.mkr. h. 921 Freeman Av
- " Mamie, saleslady, 433 Woodward, h. 921 Freeman Av
- See also "Ingels"
- Engelsmann Carl, printer, h. 908 Vine
- Enger Andrew, h. 2458 Harrison Av
- " Edward, huckster, h. 3087 Kerper Av
- " Frank, huckster, h. 3087 Kerper Av
- " Frank J. carr. manuf. 2100 Gest, h. n.w.c. Marion Av. and Dakota Av
- " Philip, huckster, h. 3087 Kerper Av
- Engert Barbara, h. 114 W. Liberty
- " Herbert, shoemkr. bds. 2101 Winchell Av
- " John P. mach. h. 347 Calhoun
- See also "Angert"
- Enghauser Andrew, lab. h. 1549 W. 6th
- " Frank, engineer, h. 1549 W. 6th
- " Geo. J. engineer, h. 617 Church
- " Josephine, h. 1549 W. 6th
- " Wm. mach. hand, h. 1076 Wilstach
- Enghouse Edgar E. electrician, h. 948 Hawthorne Av
- " Edward, millwright, h. 1043 Purcell Av
- " Henry J. tinner, h. 3635 Laclede Av
- " Orville J. foreman burnisher, h. 1043 Purcell Av
- " Winford L. plater, h. 1545 Jones
- ENGINEER DEPARTMENT, Board of Public Service, City Hall; H. J. Stanley, City Engineer**
- Enginger Chas. C. bartender, rooms 1825 Vine
- " Florian J. tinner, rooms 1825 Vine
- " Philomena, wid. Ignatz, h. 110 W. Clifton Av
- Engl Marcus, phosphate burner, h. 2448 Vine
- England Addie, wid. Benj. h. 1208 Clay
- " Edward, hodcarrier, rooms 544 E. 8th
- " Jos. engineer, 323 Race
- " Minnie, b. k. 132 W. 5th, h. 918 W. Liberty
- " Roy, barber, h. 10 Cottage Terrace
- " Wm. rooms 327 Smth
- Englander Dora, clk. 610 Central Av. h. 718 W. 9th
- " Florence, b. k. Crescent Garment Co. h. 713 W. 9th
- " Harry, foreman, Siebler Tailoring Co. h. 1313 Cutter
- " Isaac, ladies' furnishings, 610 Central Av. h. 543 W. 9th
- " Rev. Max, h. 713 W. 9th
- Engle Chas. W. civil engineer, h. 1530 Lincoln Av
- " Edwin, art student, bds. 1231 Ida
- " Fred. porter, h. 105 Mulberry

## Engle—Continued.

- " Mary J. wid. Geo. W. h. Myrtle Av., Bond Hill  
 " Nellie, saleslady, h. 1627 Fairfax Av  
 " Robt. L. civil engineer, h. 1530 Lincoln Av  
 See also "Engel"  
 Engled Ben, salesman, 625 W. Court, h. 1059 Linn  
 " Ben L. blksmith, h. 1059 Linn  
 Englehardt Otto A. tinner, h. 1143 Sherman Av  
 See also "Engelhardt"  
 Engleman Geo. lab. h. 703 W. 5th  
 Engler Adolph, saloon, 925 W. 5th  
 " Anthony, supt. The Cincinnati Roofing Tile & Terra Cotta Co. h. w. s. Ammen Av., Winton Place  
 " Frank, helper, rooms rear 2182 Baymiller  
 " Frank J. clk. The Lunkenheimer Co. h. 633 Burns  
 " Geo. flour dealer, h. 633 Burns  
 " Henry, clk. h. 633 Burns  
 " Jacob, huckster, h. 1207 E. 3d  
 " John, h. 633 Burns  
 " John, lab. bds. 1230 Chase Av  
 " John, painter, h. 1425 Gladstone Av  
 " Maney, rooms n.w.c. 7th and Race  
 " Mary, wid. Jacob, sr. h. 1207 E. 3d  
 Englert Mrs. Barbara, h. 2613 Vine  
 " Catherine, wid. John, h. 2918 Sidney Av  
 " Chas. presser, h. 3 Edinburgh Place  
 " Clemens, frame cutter, h. 109 Gage  
 " Cora, with The John Shillito Co. h. 1617 Sycamore  
 " Fannie, h. 1126 Poplar  
 " Frank, frame joiner, h. 1423 Vine  
 " Frank J. cooper, h. 1022 Bank  
 " Fred. barber, h. flat 1, 744 Laurel  
 " Geo. A. shoemkr. h. 108 Corwine  
 " John, tailor, h. 2918 Sidney Av  
 " Laura, with The John Shillito Co. h. 1617 Sycamore  
 " Martin, huckster, h. 2918 Sidney Av  
 " Martin A. carr.wkr. h. 2918 Sidney Av  
 " Mary, seamstress, h. 1703 Race  
 " Mary, wid. John, h. 1617 Sycamore  
 " Otilia, wid. Otto, h. 1703 Race  
 " Rose, h. 1126 Poplar  
 " Walter V. glass cutter, bds. flat 1, 744 Laurel  
 English A. J. inventor, 112 W. 6th, h. 2358 Ohio Av  
 " Alice, wid. John, bds. 415 E. 5th  
 " Anna, wid. Jas. h. 1913 Race  
 " Mrs. C. L. widow, h. 2156 Gilbert Av  
 " Chas. waiter, h. 413 Culvert  
 " Chas. A. carr.wkr. h. rear 1105 W. 8th  
 " Chas. W. lab. h. 1205 Richmond  
 " Clarence, clk. h. 706 Kenyon Av  
 " Clement G. clk. h. 2156 Gilbert Av  
 " Daniel B. atty. h. 1304 Chapel  
 " Edmund, fireman, h. 706 Kenyon Av  
 " Edward R. printer, wks. The F. C. H. Manns Co. res. Bellevue, Ky  
 " Elizabeth, (wid. Robt.) housekeeper, h. 203 Main  
 " Florence, wid. J. C. h. 194 E. McMillan  
 " Rev. Frank C. pastor Columbia M. E. Church, h. 3908 Eastern Av  
 " Frank C. treas. Lyceum Theater, h. 409 E. Pearl  
 " Henry W. peddler, h. 1629 Hamer  
 " Heratio S. engineer, h. 1646 Pulte  
 " Jas. T. mach. h. 540 Hopkins  
 " Jos. H. cutter, h. 1608 Pleasant  
 " Julia, wid. Thos. h. 75 Plum  
 " Lace Curtain Cleaning Co. 510 Plum  
 " Lewis W. clk. C.C.C&St.L.Ry. Freight Office, h. 706 Kenyon Av  
 " Margaret, wid. Robt. H. h. 409 E. Pearl  
 " Marquis D. motorman, h. 2468 W. 6th  
 " Millie, laundress, h. 75 Plum  
 " Oliver, foreman, 215 Walnut, h. 3763 Beechmont Av  
 " R. P. printer, wks. The F. C. H. Manns Co. res. Bellevue, Ky  
 " Rachel, wid. Horace, h. 706 Kenyon Av  
 " Robt. clk. 214 E. 4th, h. 1304 Chapel  
 " Robt. cook, h. 750 Webb  
 " Robt. helper, The Glencoe  
 " Theo. bds. 600 W. 3d  
 " Thos. prcssfeeder, h. 1108 Broadway

**WURLITZER**  
 MANUFACTURERS OF THE CELEBRATED  
**Wurlitzer Piano**  
 AND AGENTS FOR OTHER LEADING MAKES.  
**MUSICAL INSTRUMENTS 117-121 EAST 4<sup>TH</sup> ST.**

## English—Continued.

- " Wm. A. elevatorman, h. rear 1105 W. 8th  
 " Woolen Mills Co., J. A. McGehee, mgr.; tailors, s.w.c. 5th and Race  
 Engrahm Albert, barber, h. 909 Clinton  
 " Marie, manicurist, at 44 Emery Arcade, h. 909 Clinton  
 See also "Ingram"  
 Enke Chas. jr. blksmith, h. 1532 Jones  
 " Chas. sr. h. 1532 Jones  
 Ennebrock John, bartender, rooms 318 Plum  
 " Lillie, milliner, rooms 641 W. 4th  
 Enneking Anna, housekeeper, 1117 Pendleton  
 " August, (E. Bros.) 115 W. 3d, h. 2926 Woodburn Av  
 " Bernard, clk. 2827 Woodburn Av. rooms 1519 Chapel  
 " Bernard, huckster, h. 2939 Massachusetts Av  
 " Bernard H. h. 1646 State Av  
 " Bros. (August E., Chas. E. & Frank F. Kellerman) tailors' trimmings, 115 W. 3d  
 " Chas. (E. Bros.) 115 W. 3d, h. 1730 Madison Road  
 " Fred. h. 2936 Woodburn Av  
 " Geo. B. mach. h. 1313 Township  
 " Gus. clk. s.e.c. 5th and Pike, h. 2926 Woodburn Av  
 " Harry J. h. 2935 Hackberry  
 " Harry J. b. k. 208 W. 6th, h. 1328 Broadway  
 " Henry, carr.wkr. h. 1057 Wilstach  
 " Henry, office, 115 W. 3d, h. 2935 Hackberry  
 " Henry, trav. salesman, 332 Main, res. Newport  
 " Herman, driller, h. 1057 Wilstach  
 " Jessie, saleslady, 1422 Walnut, h. 1552 Pleasant  
 " John, metalwkr. h. 1552 Pleasant  
 " John B. cab.mkr. h. 1075 Wade  
 " John B. ins. solicitor, room 708, s.e.c. 5th and Walnut, h. 1552 Pleasant  
 " Jos. carr.wkr. h. 1057 Wilstach  
 " Jos. J. florist, h. 11 W. 12th  
 " Julia, wid. Bernard J. h. 1057 Wilstach  
 " Lawrence F. manager Cincinnati Trust Co. branch D, 910 E. McMillan, h. 2935 Hackberry  
 " Wm. lab. h. 1057 Wilstach  
 " Wm. policeman, h. 1648 State Av  
 " Wm. F. stenographer, U. S. Ex. Co. 210 E. 4th, h. 1328 Broadway  
 Ennen Geo. D. dept. mgr. 1248 W. 8th, res. Newport  
 Ennes Albert E. mach. h. 1717 Pleasant  
 " John C. blksmith, h. 1717 Pleasant  
 Ennis Ella M. telephone op. h. 224 Franklin  
 " Mrs. Ellen, domestic, 2904 Fairfield Av  
 " Harry, teamster, h. 2336 May  
 " Jas. D. lab. h. 314 Wade



Cut-Rate  
**RUBBER**  
 STORE.  
**Cattell**  
 604 Vine St.



THE BIG  
**HARDWARE STORE**  
 ON MAIN STREET,  
 ... IS ...

THE  
 HARD  
 WARE  
 STORE

**PICKERING'S**  
 5th and Main Sts.

**Ennis—Continued.**

- " Jane, wid. Christ, h. 19 Allison  
 " John, peddler, h. 405 Eggleston Av  
 " Mary, h. 629 W. 8th  
 " Mary, wid. Dennis, h. 224 Franklin  
 " Mary, wid. Thos. h. 915 Monastery  
 " Matthew, lab. h. 512 E. 6th  
 " May, saleslady, s.w.c. Opera Place and Race, res. Dayton, Ky  
 " May, saleslady, 144 W. 5th, rooms 658 W. 4th  
 " Michael, driver, h. 19 Allison  
 " Michael, driver, h. 332 E. 12th  
 " Philip F. lab. h. 504 Lock  
 " Richard, driver, h. 1312 Clay  
 " Susie, labeler, h. 512 E. 6th  
 " Wm. bartender, 2034 Madison Road  
 " See also "Innis"  
 Enoch Fred. W. masseur, h. 125 E. University Av  
 " Katie, cashier, n.e.c. Court and Central Av. h. 629 W. 8th  
 Enochs Anna N. (wid. Jas.) dressmkr. h. 1211 Jackson  
 " John J. paper hanger, h. 1211 Jackson  
 Enos A. W. Jockey, h. 327 Elm  
**ENQUIRER CO. (THE),** John R. McLean, President, 617 Vine  
**ENQUIRER JOB PRINTING CO. (THE),** H. J. Anderson, Proprietor; Theatrical and Show Printers, 413 and 415 E. 8th; Telephone Main 803  
 Enright Ann, wid. John, h. n.e.c. Perin and Evans  
 " Barbara, wid. Martin, h. rear 80 E. McMicken Av  
 " D. J. broker, rooms Hotel Emery  
 " John, lab. h. 821 W. 4th  
 " John W. (John W. E. & Co.) 714 Mound, h. 954 Gest  
 " John W. & Co. (John W. E. & Wm. Fitzmorris) plumbers, 714 Mound  
 " Michael, stableforeman, 450 E. Pearl, h. 242 Butler  
 " Nellie, stenographer, S. J. D. Meade, 19 W. 7th, h. 242 Butler  
 " Nonie L. stenographer, 901 Evans, h. n.e.c. Evans and Perin  
 Ense Henry, waiter, h. 950 Hopkins  
 " Louise, saleslady, h. 950 Hopkins  
 Ensemeyer Henry A. driver, h. 311 Oliver  
 " Louisa M. wid. Henry F. h. 311 Oliver  
 Ensfelder Augusta, wid. Bernard, h. 118 E. McMicken Av  
 " Celia, buyer art embroidery, The Fair, h. 127 14th  
 " Geo. J. bklayer, h. 127 14th  
 " Jos. B. J. bklayer, h. 127 14th  
 Ensign Geo. H. janitor, h. n. s. Langdon Av. east of Montgomery Road, Evanston  
 Ensinger Jacob, painter, rooms 211 W. 6th  
 " Jennie, capmkr. h. 1019 Central Av  
 " John, car repairer, rooms 838 Hathaway  
 " Lizzie, wid. David, h. 1019 Central Av

**The Lawrence-Hall Electric Co.**

EVERYTHING

**ELECTRICAL**

219 WEST FOURTH STREET.

- Enslin Chas. F. lithographer, h. 1569 Linn  
 " Louis, b. k. 123 W. 2d, h. 1569 Linn  
 " Susan, h. 1211 Broadway  
 Ensminger Roy, lab. bds. 272 Carrel  
 Ensworth Katie, clk. s.w.c. 6th and Sycamore, res. Covington  
 Enterprise (The), ladies' furnishings, 330 W. 5th  
 Enterprise Book & Job Printing Works, Peter Gfroerer, propr. s.w.c. Vine and Opera Place  
 Enterprise Brass & Plating Co. s.e.c. Clark and Harriet; M. C. Weiglein, propr  
 Enterprise Building, 12 E. 3d  
 Enterprise Distilling Co. 529 Walnut  
 Enterprise Enamel Co. of Bellaire, O., Chas. Klotz, agt. 70 Perin Bldg  
 Enterprise Hardware Co. (The), J. A. Herbert, secy. and treas.; V. W. Strehli, manager, 4012 Hamilton Av  
 Enterprise Hotel, Edna B. Fox, propr. 326 W. 6th  
**ENTERPRISE LUMBER CO. (THE),** Jas. W. Myers, President and Manager; John D. Morgan, Secretary and Treasurer; Lumber, Lath and Shingles; Yellow Pine a Specialty, McLean Av., Liberty and Wilstach; Branch, Shillito st. and C.L.&N.Ry., Avondale, and 22 W. 8th st., Covington, Ky  
 Enterprise Pattern Works, Harry H. Gaul, propr. 837 W. 6th  
 Enterprise Planing & Flooring Mills, Jas. Griffith & Scns, proprs. Junc. Reading Road and E. 12th  
 Entner Louis, cooper, h. 3921 Llewellyn Av  
 Entrup Anna H. school, 706 Elm  
 " Henry, salesman, 1216 Gest, h. 1055 Pine  
 " Kate, secy. The Kemper-Gebhart Co. 1308 Pendleton, h. 1055 Pine  
 Entwistle Ralph, woodwkr. h. 676 W. 3d  
 " Richard, clk. h. 676 W. 3d  
 " Walter, woodwkr. h. 676 W. 3d  
 Enxel Bernard, lab. h. 2214 Reading Road  
 " Harry A. pressman, h. 2214 Reading Road  
 " Stephen B. mach. h. 2214 Reading Road  
 Enyart Emma, wid. Chas. H. h. 3523 Middleton Av  
 " Howard, clk. German National Bank, h. 3523 Middleton Av  
 " R. F. bds. 537 Walnut  
 " Wm. h. 2515 Park Av  
 Enz Edwin W. drug clk. s.w.c. Vine and Findlay, h. 1923 Race  
 " Manuf. Co. (The), W. T. Wagner, pres.; Edward Wagner, vice pres.; Wm. J. Enz, secy. and treas.; manufs. of cuspidor carriers, 1915 Race  
 " Wm. J. secy and treas. The Enz Manuf. Co. 1915 Race, h. 1923 Race  
 Epeards Thos. motorman, h. 2715 Vine  
 Ephraim Edward, confec. 666 W. 5th  
 Epileptic Institute, Otto Kalmus, manager, 404 Commercial Tribune Bldg  
 Episcopal Church Rooms, 29 Mitchell Bldg  
 Epke Katie, laundress, bds. 427 Woodward  
 Epker Henry, tanner, h. 1090 Flint  
 Epley Frank E. res. Robt. N. Townsend's, Kentucky Av  
 " John A. res. Robt. N. Townsend's, Kentucky Av  
 " See also "Epply"  
 Eppard Eva M. b. k. The Bartlett Commercial College Co. res. Newport  
 Eppenetter Clara, wid. Chas. h. 936 Martin  
 " Etta, teacher, Robt. Fulton School, h. 936 Martin  
 Eppens Anna, attendant, Public Library, h. 1823 Chase Av  
 " B. R. clk. 214 Walnut, h. 1823 Chase Av  
 " Bernie, teacher, 15th Dist. School, h. 1823 Chase Av  
 " Mrs. Bridget, domestic, h. 2719 Vine  
 " Frank, electrician, h. 2541 Vine  
 " Helen, h. 1823 Chase Av  
 " J. Harry, tinner, h. rear 2541 Vine  
 " Mrs. Mary, h. 2521 Auburn Av  
 " Mary A. wid. Christ. h. rear 2541 Vine  
 Eppenstiner Arthur, (J. E. & Son) 4 Elm, h. 129 W. Water  
 " Carrie, clk. 625 W. Court, h. 1037 Cutter  
 " Edna, clk. 625 W. Court, h. 1037 Cutter

**Eppenstiner—Continued.**

**J. & Son, (John & Arthur) horseshoers, 4 Elm**  
 " John, (J. E. & Son) 4 Elm, h. 129 W. Water  
 " Jos. horseshoer, 1037 Cutter  
 " Margaret, clk. 126 W. Water, h. 129 W. Water  
**Epperhart John H. carp. 4700 Hamilton Av**  
**Epperson Chas. H. painter, h. 228 E. Liberty**  
 " Chas. R. painter, h. 807 W. 5th  
 " Geo. W. painter, 1918 Vine, h. 228 E. Liberty  
 " Wm. H. driver, h. 228 E. Liberty  
**Eppert Alberta, h. 2130 Alpine Place**  
 " Chas. fireman, bds. 3714 Morris Place  
 " Gladys L. teacher, h. 4700 Harris  
 " Nettie A. wid. John, h. 4700 Harris  
**Eppich Anna, millinery, 527 W. Liberty**  
 " Catherine, tailoress, h. 527 W. Liberty  
 " Catharine, wid. Philip, h. 527 W. Liberty  
 " Elizabeth, milliner, h. 527 W. Liberty  
 " John, tailor, h. 527 W. Liberty  
 " Lena, vestmkr. h. 527 W. Liberty  
 " Maggie, h. 4268 Langland  
 " Mary Ann, tailoress, h. 527 W. Liberty  
**Eppinck Henry, lab h. 1303 Linn**  
**Epping Bernhard, lab. h. e. s. Collins Av. south of Powers**  
 " Jos. painter, h. 2592 Eastern Av  
 " Margaret, saleslady, 1130 Main, h. 1613 Blair Av  
 " Mary, clk. h. 1613 Blair Av  
 " Rose, saleslady, 1201 Main, h. 1613 Blair Av  
 " Theo. H. painter, 1613 Blair Av  
 " Wm. painter, h. 821 E. 3d  
**Eppinger Abraham, fruits, h. 2242 Vine**  
 " Albert, fruits, h. 2242 Vine  
 " Eliza, h. 3415 Harvey Av  
 " Helen, cashier, 321 E. Pearl, h. 2242 Vine  
 " Lee, clk. 533 Central Av. h. 2362 S. Elm  
 " LeRoy, clk. h. 2242 Vine  
 " Louis W. stock-keeper, s.w.c. Elm and McFarland, h. 850 Lincoln Av  
 " Nathan, fruits, h. 2242 Vine  
 " Nora, dressmkr. h. 2242 Vine  
 " Samuel, fruits, h. 2242 Vine  
 " Wm. h. 850 Lincoln Av  
**Eppinghoff Bernard H. varnisher, h. 1556 Jones**  
 " Christina, wid. John W. h. 1234 Budd  
 " Geo. finisher, h. 1556 Jones  
**Eppink H. Leo, boxmkr. h. 2871 Henshaw Av**  
 " Helena, h. 2871 Henshaw Av  
 " Mrs. Margaret, dressmkr. h. 2871 Henshaw Av  
**Epple Geo. driver, bds. 1247 W. 7th**  
**Epplen Fred. foreman baker, h. 213 E. Liberty**  
 " Fred. jr. baker, h. 213 E. Liberty  
**Eppler Christian, brewer, h. 1900 Montrose**  
 " Daniel, jr. brewer, h. 2112 Freeman Av  
 " Daniel, sr. saloon, 2024 Baymiller  
 " Geo. B. coppersmith, h. 2024 Baymiller  
 " John, brewer, h. 1753 Esmonde  
 " John, jr. mach. h. 1753 Esmonde  
 " Michael, bartender, h. 2024 Baymiller  
 " Wm. B. apprentice, h. 2024 Baymiller  
**EPPLEY A. L.,**  
 Chiroprapist and Manicure; Instruments Sterilized, Room 1007 Neave Bldg, n.w.c. 4th and Race; Residence, Newport  
 " Alma, clk. h. rear 960 Betts  
 " Frank H. fireman, h. 3 Waterloo Av. east of Torrence Road  
 " Frank H. jr. fireman, h. 3 Waterloo Av. east of Torrence Road  
 " Prof. H. C. chiroprapist, room 22, 512 Race  
 " John, engineer, h. rear 960 Betts  
**EPPLY CHAS. M.,**  
 Undertaker and Embalmer, 2419 Gilbert Av.; Telephone North 475; Residence, 850 Buena Vista Place; Residence Telephone North 917  
 " Clara, clk. The Guarantee Title & Trust Co. res. Dayton, Ky  
 " Estella B. platter, The Guarantee Title & Trust Co. res. Dayton, Ky  
 " H. C. printer, wks. The C. H. Manss Co  
 " P. M. solicitor, rooms 115 E. 5th  
 " Wm. trav. salesman, 35 E. 5th  
 See also "Aeplli" and "Epley"



# WURLITZER



A LARGE LINE OF

## "Orchestral Harps"

PRICES ON APPLICATION.

MUSICAL INSTRUMENTS 117-121 EAST 4<sup>TH</sup> ST.

**Epps Aiglen, lab. h. 1080 Gilbert Av**  
 " Chas. lab. h. 821 Hopkins  
 " Frank, waiter, h. 520 Broadway  
**Eppstein Albert, bottler, h. flat B, 1345 John**  
 " Blanche, cashier, 35 W. 6th, h. 427 Betts  
 " Florence, saleslady, 523 Race, h. flat B, 1345 John  
 " Jacob, fruits, h. 427 Betts  
 " Jacob, trav. salesman, 421 Race, rooms 1410 E. McMillan  
 " Jos. cigar manuf. 334 W. 5th, rooms 1410 E. McMillan  
 " Jos. wrapper, h. flat B, 1345 John  
 " Louis J. collector, Cincinnati Enquirer, h. 524 E. Liberty  
 " Mollie, saleslady, s.w.c. Opera Place and Race, h. flat B, 1345 John  
 " Mollye, dressmkr. h. 427 Betts  
 " Samuel, peddler, h. flat B, 1345 John  
 " Sol. trav. salesman, 421 Race  
**Epstein Albert, trav. salesman, 909 Sycamore**  
 " Bros. & Co. (Morris I. E., Harry A. E. & Jos. Levy) skirt manufs. 6th floor 330 W. 9th  
 " Chas. tailor, h. 311 14th  
 " Edward, butcher, h. 526 Smith  
 " Emil, b. k. 16 E. Pearl, h. 10 Tuxedo Place  
 " Emma, wid. Abraham, h. 577 W. 6th  
 " Harry A. (E. Bros. & Co.) 6th floor 330 W. 9th, h. s.w.c. Cutter and Barr  
 " Harry H. mach. hand, h. 1435 Central Av  
 " Hyman I. ladies' furnishing goods, 234 W. 5th  
 " Isaac, clothing, 540 W. 5th  
 " Jacob, barber, 343 W. 6th, bds. 807 W. 8th  
 " Jacob, cloakmkr. h. 577 W. 6th  
 " L. & Co. wh. whiskies, 16 E. Pearl  
 " Levi, (L. E. & Co.) 16 E. Pearl, h. 1318 Locust  
 " Max, cooper, h. 1410 Plum  
 " Morris, res. Jewish Home  
 " Morris I. (E. Bros. & Co.) 6th floor 330 W. 9th, h. 577 W. 6th  
 " Rose, wid. Isidore, h. 28 Mary  
 " Sigmund J. trav. salesman, 908 Sycamore, h. 853 Windham Av  
 " Solomon, cutter, h. 2524 Hemlock  
 " Sol. trav. salesman, 125 E. Pearl, h. 1717 Fernwood  
 " Mrs. Tressa, h. 706 Richmond  
**Epstine Anna, teacher, 20th Dist. School, h. 228 E. Pearl**  
 " Chas. M. bds. 7 E. 6th  
 " Harry, molder, h. 228 E. Pearl  
 " Isaac, real estate, h. 228 E. Pearl  
 " Mrs. Marguerite, h. n.w.c. 9th and Main  
**Epworth Herald, (Weekly) 222 W. 4th**  
**Epworth League (English Dept.) Cincinnati District, L. A. Stabler, pres.; Herman J. Nippert, corresponding secy. 3d floor Ingalls Bldg**  
**Epworth League (German Dept.) (M. E. Church) Rev. Friedrich Munz, pres. room 73, 222 W. 4th**

## Western Methodist Book Concern

### Epworth League Department.

**M**AKES a Specialty of Badges and all League Supplies. Libraries for Young People's Societies selected with care. Send for Catalogue.

**JENNINGS & PYE, Agents,**

220 and 222 W. Fourth Street.

**THRU and THRU**  
*Everything in our Store is marked right by  
 right—we mean low by low—lower than others*  
**HARDWARE, CUTLERY and TOOLS.**

**THE  
 HARD  
 WARE  
 STORE**

**PICKERING'S**  
 5th and Main Sts.

Equitable Fire & Marine Ins. Co. of Providence, R. I. 18 E. 3d

**EQUITABLE LIFE ASSURANCE**

**SOCIETY (THE) OF THE UNITED STATES**, Horace M. Allen General Agent, Office, 4th floor Union Trust Bldg, n.w.c. 4th and Walnut; Telephone Main 252

**EQUITABLE LIFE**

**ASSURANCE SOCIETY (THE)** of the United States, Elliott Marfield and Edward W. Jung, General Agents, Office, 4th floor Union Trust Bldg, n.w.c. 4th and Walnut; Telephone Main 252

Equitable Life Assurance Society of the United States, M. R. Howard, Elliott Marfield, Horace M. Allen and E. W. Jung, gen'l agts.; J. N. Lewis, cashier, 407 to 416 Union Trust Bldg

**EQUITABLE NATIONAL BANK**, John McLean Blair, President; O. M. Bake, Vice President; A. S. Rice, Vice President; W. P. Stamm, Cashier, n.w.c. 4th and Walnut; Telephone Main 252

Eraser Novelty Co., W. E. Aylor, manager, room 54, 621 Main

Erb Anton, rubber h. 1317 Bremen  
 Erbacher August, bakery, 1527 Elm  
 " Chas. driver, h. 2322 Miami Canal  
 " Christine, milliner, h. 130 Calhoun  
 " Emma, bakery, 132 Calhoun, h. 130 Calhoun

" Fred. E. W. driver, h. 132 Calhoun  
 " Marie, clk. 132 Calhoun, h. 130 Calhoun  
 " Mary, wid. Wm. h. 130 Calhoun

Erbe Mrs. Catharine K. candy, 1905 Linn  
 " Leopold, brewer, h. 220 Findlay  
 " Louis A. teller Fifth St. Branch Union Savings Bank & Trust Co. bds. 115 Garfield Place

Erbs Albert J. carp. h. 1815 Linn  
 " Eugene, night chef Stag Cafe, h. 264 Conroy

Erchinger Christ. driver, h. 219 E. Clifton Av  
 " Kate A. wid. Christ. h. 227 E. Clifton Av  
 " Wm. F. peddler, h. 227 E. Clifton Av

Erd Clifford D. b. k. The Ellington Piano Factory, res. James W. Erd's, Evanston  
 " Frances H. stenographer, Rudolph Kleybolte & Co. h. s.e.b. Woodland Av. and Lincoln Av., Bond Hill  
 " Jas. W. manager, h. n. s. Brewster Av. nr. Newton Av., Evanston

Erdelmeier Chas. clk. h. 1078 Wade  
 " Eliza, wid. Chas. h. 1078 Wade

**Safe Investments**

Amounts of \$10 and upwards deposited with us will draw interest on our

**BOND PURCHASE PLAN**

Inquire for particulars.

**RUDOLPH KLEYBOLTE & CO.**

Ground Floor, First National Bank Building.

**Erdelmeier—Continued.**

" Helen, teacher, 11th Dist. School, h. 1078 Wade

" Katie, stock-keeper, 6 Glenn Bldg, h. 1078 Wade

Erdhaus Mrs. Barbara, housekeeper, 941 Paradrome

" Elizabeth M. dry goods, s.e.c. St. Gregory, and Pavilion

" F. J. phys. 1021 W. 8th

" H. B. medical student, h. 1021 W. 8th

" Mary, wid. Jos. h. 829 Kenyon Av

Erdhouse Louis, motorman, h. 3241 Hackberry

Erdman Daniel, student, res. Mt. St. Mary's Seminary

" Geo. F. porter, h. Myrtle Av., Bond Hill

" Herman, supt. The G. A. Gray Co. e. s. Depot north of Gest, and vice pres. The Iron Castings Co. 2122 Gest, res. S. Norwood

" Paul C. molder, h. 119 E. 8th

Erdmann Anna L. music teacher, h. 837 Clinton

" Armin J. clk. h. 580 W. 6th

" Chas. R. artist, Cincinnati Enquirer, h. 837 Clinton

" Jacob, cab.mkr. h. 436 Klotter Av

" John, tanner, h. 272 Stark

" Louise E. tel. op. h. 837 Clinton

" Valentine, clk. h. 837 Clinton

Erdreich Bros. & Marx, wh. whiskies, 529 Walnut

Ereseme Geo. C. dyer, h. 738 Clinton

" Maria, wid. Philip J. h. 738 Clinton

" Mattie I. clk. 6 E. Pearl, h. 738 Clinton

" Philip M. dyer, h. 738 Clinton

Erfman Clara C. saleslady, 939 State Av. h. 2359 Wilder Av

" John H. lab. h. 2359 Wilder Av

Erftenbeck Annie, wid. Henry, h. 1059 Heywood

" Geo. helper, h. 1621 Vandalia Av

" John, h. 3836 Colerain Av

Erhardt Anna M. wid. Jacob, h. 509 Wade

" Chas. (G. E. & Sons) 545 Poplar, h. 1012 Dayton

" Chas. plumber, h. 2413 Vine

" Christ. (G. E. & Sons) 545 Poplar, h. 834 York

" Fred. clk. h. 913 Dayton

**ERHARDT G. & SONS,**

(Gottlieb, Wm. L., Christian & Charles) Slaughter House and Refrigerator, 545 and 547 Poplar

" Gottlieb, (G. E. & Sons) 545 Poplar, h. 913 Dayton

" Jacob, brewer, h. 2342 McMicken Av

" John, h. 913 Dayton

" John, blksmith, h. rear 1912 Pleasant

" John G. jr. meats, 1825 Baymiller, h. 836 York

" Katie, janitress, h. 509 Wade

" Louise M. b. k. 125 E. Pearl, h. 2342 McMicken Av

" Peter, miller, bds. 1970 Central Av

" Rosa. (wid. Chas.) midwife, 17 Mulberry

" Wm. L. (G. E. & Sons) 545 Poplar, h. 834 York

Erhart Anna, wid. Chas. h. 6 Findlay

" Chas. conductor, h. e. s. Montgomery Road north of Langdon Av., Evanston

" Chas. B. b. k. 1237 W. 6th, h. 576 Conside Av

**ERHART CHRIS,**

Founder and Machinist; Manufacturer of Castings of Every Description, Wrought Iron Pipe and Pipe Fittings, Boiler and Engine Trimmings; all kinds of Repair Work for Mills, Distilleries, Elevators, &c., 1237 to 1241 W. 6th

" Christ. M. mach. h. 3957 Gould Av

" Harry D. with Chris. Erhart, 1237 W. 6th, h. 723 Hawthorne Av

" Louis, brewer, h. 2143 Colerain Av

" Louisa, wid. John, h. 101 Findlay

" Mrs. Margaret, h. 1027 W. 8th

" Mary J. wid. Christopher, h. 723 Hawthorne Av

" Mattie, h. 889 Wehrman Av

**Erhart—Continued.**

" Wm. J. foreman, 1237 W. 6th, h. 723 Hawthorne Av

See also "Ehrhardt"

Erhold Geo. tanner, h. Cormany Av. north of Hopple

Erich Ferd. lab. bds. 1219 Harrison Av

Erickson Henry, tailor, h. 519 E. 12th

" Jas. foreman, 844 W. 6th, h. 900 Barr

" John, contractor, bds. n.e.c. 3d and Central Av

Erie City Iron Works, T. H. McGraw, jr. sales mgr. 814 Union Trust Bldg

Erie Despatch (Fast Freight) C. P. Morse, agt. office, 304 Mercantile Library Bldg

Erie Malleable Iron Co. of Erie, Pa., Geo. Moesta, representative, room 23, s.e.c. 6th and Vine

**ERIE RAILROAD CO., FREIGHT DEPARTMENT,**

C. P. Morse, General Agent Freight Department; Gym Maher and Horace F. Williams, Contracting Agents, 304 Mercantile Library Bldg; Telephone Main 648

**ERIE RAILROAD CO., PASSENGER DEPARTMENT,**

H. C. Holabird, General Agent Passenger Department; F. E. Landmeier, City Passenger and Ticket Agent; G. C. Cormany, Assistant Ticket Agent; F. C. Caddy, Operator and Stenographer, 416 Walnut; Telephone Main 463

Erie Railroad Freight Office and Depot, s. s. 6th west of Baymiller; C. A. Barnard, freight agt

Erie Railroad Passenger Depot, n.w.c. 5th and Baymiller

Erion Anna M. clk. 314 W. 6th, res. Cheviot

" Kathryn, h. 1040 Wesley Av

" Edwin J. asst. cashier Mutual Benefit Life Ins. Co. of Newark, N. J. h. 857 Oliver

" Geo. A. manager 3222 Warsaw Av. rooms 27 Garfield Place

See also "Irion"

Erismann Thos. J. engineer, h. 3790 Liston Av

Eroke August, propr. Cincinnati Laundry Supply Co. 134 E. Pearl; also, clk. U. S. Int. Rev. Office, h. 3751 Dirr

" Chas. cooper, h. 1728 Elmore

" Chas. P. proofmkr. h. 4232 Fergus

" Edward, proofmkr. h. w. s. Collins Av. north of Powers

" Peter, cooper, h. 3751 Dirr

**ERKENBRECHER ALBERT G.,**

Real Estate, Bonds, Loans and Investment Securities, 1314 Union Trust Bldg; Telephone Main 252; Residence, 690 S. Crescent Av

" Jacob, hkbinder, h. w. s. Ammon Av. north of West Fork Road

Erkins Albert, vice pres. The Foy Paint & Glass Co. 633 Main, h. w. s. Berry Av. b. Observatory Av. and Erie Av

" Glass Co. stained glass, 633 Main

Erl Harry, buttermkr. h. 1210 Freeman Av

Erlanger N., Blumgart & Co. of N. Y.; clothiers' supplies, 312 Vine

" & Woodside Land Co.'s Office, 1st floor, s.w.c. 6th and Vine; Geo. C. Bloss, manager

Erlenbach Maggie, widow, h. rear 1616 Vine

Erlenwein Christina (wid. Peter) dressmkr. h. 1617 Race

" Fred. driver, h. 122 E. 12th

Erlwein Leo, mer. tailor, 55 E. McMicken Av. h. 147 E. Clifton Av

" Leo, jr. ironwkr. h. 147 E. Clifton Av

Erlick Edward, supt. G. Gerstle & Co. n.e.c. 9th and Walnut, res. Hotel Stratford

Erls Julia, cook, h. 710 E. Pearl

Erlwein Lawrence, brewer, h. 536 Dixmyth Av

Erlly Elrey, waiter, rooms 225 W. 6th

Erman Jos. trav. salesman, h. 604 Maple

" Leopold, trav. salesman, h. 604 Maple

See also "Ehrman"

Ermer Andrew, carver, h. 1321 Pleasant

" Andrew, jr. janitor, 1112 Fagin

Ermert Albert, carp, 623 Rockdale Av

Ermlich Albert G. molder, h. 2448 Spring Grave Av

" Anna G. wid. Henry, h. 824 Betts

**WURLITZER**

AGENTS FOR THE

**EMERSON PIANO**

AND OTHER LEADING MAKES.

MUSICAL INSTRUMENTS 117-121 EAST 4<sup>TH</sup> ST.

Ermston Harvey, cigarmkr. h. 1315 Walnut

" Mollie, wid. Lee, h. 1315 Walnut

Erni Barbara, wid. Germanus, h. 3469 Stathem Av

" Josephine, h. 3469 Stathem Av

" Louisa, clk. 121 E. 4th, h. 3469 Stathem Av

Ernst Agatha, (wid. Henry) dressmkr. 2023 Elm

" Agnes, wid. Alois, h. 2170 Buck

" Albert, F. switchman, h. 654 Neave

" Albert H. clk. 303 Johnston Bldg, h. 1212 Jackson

" Alfred, clk. 120 Sycamore, h. 1808 Western Av

" Andrew A. butcher, h. 1009 Bank

" Andrew B. lab. h. 1009 Bank

" Andrew M. confec. 936 Windsor, h. 4220 Williamson Place

" Arthur, clk. 212 W. 4th, h. 1212 Jackson

" Arthur H. b. k. 24 E. Pearl, h. 4256 Williamson Place

" August, mach. hand, h. 2641 Colerain Av

" Carl, carr. trimmer, bds. Hotel Hoemer

" Carl A. glass beveler, h. 2539 Dennis

" Caroline, wid. Henry, h. 2539 Dennis

**ERNST, CASSATT & McDUGALL,**

(Richard P. E., Alfred C. C. & Taylor McD.) Attorneys at Law, Office, First National Bank Bldg; Telephones Main 361 and 1040

" Chas. saloon, 29 E. 3d. res. Newport

" Chas A. printer, Cincinnati Times-Star, h. Leeper Av. nr. Colerain Av

" Chas. F. mach. hand, h. 2641 Colerain Av

" Chas. H. baker, h. 518 Laurel

" Chas. H. painter, h. 236 Renner

" Chas R. driver, rooms 838 Hathaway

" Christ. F. bartender, h. 1650 State Av

" Clara, dressmkr. h. 518 Laurel

" Clifford H. clk. B.&O.S.W.Ry. n.e.c. 8th and Millcreek, res. Ludlow, Ky

" Edmund C. photographer, 4206 Hamilton Av. h. 4220 Williamson Place

" Edward, painter, h. 237 Renner

" Edward H. secy. and treas. Cincinnati Equitable Fire Ins. Co. 38 E. 3d, h. e. s. Vernon Place nr. Oak

" Edwin P. postal clk. R. M. S. res. W. Covington

" Elizabeth, wid. Albert, h. 1212 Jackson

" Elizabeth M. clk. 912 Sycamore, h. 518 Laurel

" Elvira, wid. Thos. h. 4335 Beech Hill Av

" Emil V. h. 1650 State Av

" Emma, attendant, Public Library, h. 1808 Western Av

" Frank, engineer, h. 284 Stark

" Frank, maltster, rooms 22 W. 13th

" Frank A. engineer, h. 270 Mohawk

" Frank C. helper, h. 2612 Cook

" Frank J. watchman, h. 2641 Colerain Av



**Cut-Rate**  
**RUBBER**  
**STORE.**  
**Cattell**  
**604 Vine St.**

## Compare *Our Price with Others* *Quality against Quality.*

*And we know you will be satisfied that  
we are the leaders in*

**HARDWARE, CUTLERY and TOOLS.**

**THE  
HARD  
WARE  
STORE**

**PICKERING'S**  
5th and Main Sts.

### Ernst—Continued.

- " Fred. butcher, h. 3046 Western Av
  - " Fred. carpenter, h. 1381 Harrison Av
  - " Fred. mach. h. 2170 Buck
  - " Fred. painter, h. 3130 Colerain Av
  - " Geo. driver, h. 547 W. McMicken Av
  - " Geo. A. printer, h. 2539 Dennis
  - " Geo. C. harness, 1538 Harrison Av. h. w. s. Selim Av. south of Westwood Av
  - " Geo. H. peddler, h. 2862 Massachusetts Av
  - " Geo. H. jr. lab. h. 2862 Massachusetts Av
  - " Gustav A. clk. s.e.c. Elm and Canal, h. 1714 Vine
  - " Harry J. clk. The Lunkenheimer Co. h. 1212 Jackson
  - " Harry M. salesman, n.e.c. Pearl and Walnut, h. 1545 Pullan Av
  - " Henry, farm hand, wks. Bernard Hodapp's, Schwartz Av
  - " Henry, lab. bds. 2157 Queen City Av
  - " Henry L. lithographer, h. 2539 Dennis
  - " Herman, lab. h. 1802 Westwood Av
  - " Jas. C. pres. Young Men's Mutual Life Association, 51 Carew Bldg, res. Covington
  - " Jesse, h. 543 W. Liberty
  - " Johanna, wid. Henry, h. 767 Morgan
  - " John, barber, 2821 Colerain Av
  - " John, boatman, rooms 1222 Plum
  - " John, vault cleaner, h. 18 Findlay
  - " John B. foreman carr. painter, 212 E. Court, h. 27 Pecan north of Corry
  - " John C. canal boatman, h. 544 York
  - " Jos. butcher, Longview Hospital
  - " Jos. carr.wkr. h. 1043 Wade
  - " Jos. confec.; also, street sprinkler, 2851 Colerain Av
  - " Jos. galvanizer, h. 1914 Montrose
  - " Jos. painter, h. 2821 Colerain Av
  - " Josephine, cloak trimmer, h. 518 Laurel
  - " Julius, candymkr. h. 2324 Vine
  - " Laura, saleslady, 2830 Colerain Av. h. 2641 Colerain Av
  - " Lottie, h. 1808 Western Av
  - " Louis, lab. h. 2125 Ailanthus
  - " Magdalena, wid. John, h. 2023 Elm
  - " Margaret, wid. Geo. h. 64 E. Clifton Av
  - " Martin, butcher, h. 3046 Western Av
  - " Mrs. Mary, matron, 8 W. 9th
  - " Oscar, mach. rooms 1421 Chase Av
  - " Otto, painter, h. 1713 Esmonde
  - " Philip, carp. h. 2021 Harrison Av
  - " Philip J. J. hostler, h. 1650 State Av
  - " Philomena, wid. Anthony, h. 236 Renner
- ERNST RICHARD P.**  
(E., Cassatt & McDougall) Attorney at Law, Office, First National Bank Bldg; Telephones 361 and 1040; Residence, 119 E. 3d st., Covington; Residence Telephone South 300
- " Rose, tel. op. h. 1808 Western Av
  - " Rose, wid. Chas. J. h. 1808 Western Av
  - " Sigmund, lab. h. 1802 Westwood Av

### Ernst—Continued.

- " Sigmund, jr. bristle comber, h. 1802 Westwood Av
  - " Simon, cellar boss, h. 548 W. Liberty
  - " Walburga, wid. Alois, h. 1405 Bremen
  - " Wm. lab. h. 3046 Western Av
  - Ernstberger Hugo, inspector, City Water Works, h. 2901 Jefferson Av
  - " John B. brewer, h. 16 E. University Av
  - Ernstes Augustin, (E. Bros.) h. 400 E. Liberty
  - " Bros. (Harry & Augustin) grocery, 400 E. Liberty
  - " Frank F. cab.mkr. h. 3068 Western Av
  - " Harry, (E. Bros.) h. 400 E. Liberty
  - " Nannie, wid. Andrew, h. 406 E. 12th
  - Ernsting E. August, foreman, The Walton Iron Co. h. 712 Clark
  - Erpenbeck Anna, h. 56 Elm
  - " August, with The John Shillito Co. h. 56 Elm
- ERPENBECK B. H. & BRO.,**  
(Bernard H. & Jos. C.) Dealers in Boots, Shoes and Gloves, 319 E. Pearl; Branch, 233 E. Pearl; Telephone Main 3632—L
- " Bernard H. (B. H. E. & Bro.) 319 E. Pearl, res. Newport
  - " Chas. clothing receiver, Fechheimer, Kiefer & Co. res. Newport
  - " Chas. P. salesman, 1546 Harrison Av. res. Newport
  - " John, clk. 13 W. Pearl, res. Newport
  - " Jos. C. (B. H. E. & Bro.) 319 E. Pearl, res. Newport
  - Errett Mrs. Augustus T. editor Pure Words, 216 E. 9th, res. Terrace Park
  - " Fannie H. b. k. Bohnett & Co. h. 425 Hopkins
  - " Frances H. h. 225 W. 9th
  - " Frank H. h. 425 Hopkins
  - " Hallie M. secy. to Rev. J. A. Lord, 216 E. 9th, res. Terrace Park
  - " Jane R. secy The Standard Publishing Co. 216 E. 9th, h. flat 1, n.w.c. 9th and Race
  - " Mrs. Rebecca, h. 425 Hopkins
  - " Russell, treas. and business mgr. The Standard Publishing Co. 216 E. 9th, res. Terrace Park
  - Ergang, Louis, safemkr. h. rear 1714 Main
  - Erringer, Chas. B. insurance, h. s. s. Circle Av., Winton Place
  - Erskine Chas. E. foreman wood dept. City Work House, h. 1227 Bates Av
  - " Susan, h. 2336 S. Elm
  - Ertel Bernhard, lab. h. 326 W. McMicken Av
  - " Chas. C. shoemkr. h. 1735 Elm
  - " Earl E. salesman, room 7, 206 E. 5th, res. Loveland
  - " Fred. butcher, h. 2648 Cook
  - " Fred. jr. buffer, h. 2648 Cook
  - " Geo. F. oiler, h. 2111 Rice
  - " Geo. F. polisher, h. 2648 Cook
  - " Harry, lab. h. w. s. Fairview Av., Winton Place
  - " John, driver, bds. Henry Bantly's, Winton Place
  - " John, real estate, h. 2313 Wheeler
  - " Jos. sand, 91 Builders' & Traders' Exchange, h. 3448 Reading Road
  - " Leonard, watchman, h. 4216 Innes Av
  - " Lillie, rooms 408 John
  - " Martin, horshoer, bds. 2975 Montana Av
  - " Mary, wid. Leonard, h. 1741 Chase Av
  - " Nicholas J. marble works, n.e.c. Spring Grove Av. and Winton Road, h. 4239 Mad Anthony
  - " Olive, domestic, 554 Purcell Av
  - " W. H. grocery, 671 Shillito and 3162 Reading Road, h. 3162 Reading Road
  - Ertz Margaret, (wid. Fred.) tailor shop, h. 1812 Logan
  - Ervin Charlotte, wid. Wm. h. 719 Barr
  - " D. S. pres. The Contractors' & Builders' Supply Co. 2849 Stanton Av. res. Cedarville, O
  - " Evelyn, wid. Perry, h. flat 3, 1708 Hughes
  - " Frank M. clk. 2849 Stanton Av. h. 800 Oak
  - " H. L. blksmith, h. 736 W. Court
  - " Jas. S. coal, 922 John, h. 427 W. 9th
  - " John N. instructor, Lane Theological Seminary, res. Dayton, Ky

**The Lawrence-Hall Electric Co.**

**INCANDESCENT  
LAMPS. . . . .**

**219 WEST FOURTH STREET.**

## Ervin—Continued.

" John S. trav. salesman, 107 E. Pearl, h. 1038 Considine Av  
 " L. D. porter, h. 736 W. Court  
 " Lucy, wid. David, h. 2199 Western Av  
 " Wm. motorman, rooms 419 W. 7th  
 " Wm. porter, h. 719 Barr  
 Erwet Geo. lab. h. 35 Race  
 Erwin Albert E. h. 1231 Ida  
 " Clarence E. clk. n.w.c. Water and Walnut, res. Latonia, Ky  
 " Geo. F. lab. h. 331 W. 6th  
**ERWIN JAMES C., M. D.,**  
 Physician and Surgeon; Office and Residence, 603 W. 8th; Telephone West 1192;  
 Office Hours: | 1 to 3 p. m  
 | 6 to 8 p. m  
 " Mrs. Jennie B. h. 629 Walnut  
 " John, lab. h. 662 W. 3d  
 " Mary, wid. Martin, res. Little Sisters of the Poor, Riddle Road  
 " Wm. J. packer, h. 819 Main  
 " Wm. lab. h. 331 W. 6th  
 See also "Irwin"  
 Esberger Albert, clk. 1116 Vine, h. 2725 Euclid Av  
 " Chas. jr. manager band instrument dept. The Rudolph Wurlitzer Co. h. 755 Whittier  
 " Chas. sr. jewelry, 1116 Vine, h. 2725 Euclid Av  
 " Edwin, clk. 1317 Central Av. h. 1511 Race  
 " Fred. jr. tailor, h. 1511 Race  
 " Fred. sr. musician, h. 1511 Race  
 " Jacob, photographer, h. 1531 Vine  
 " Walter, asst. receiver Union Savings Bank & Trust Co. h. 2725 Euclid Av  
 Esch J. B. trav. salesman, 218 E. Court  
 Eschan Henry, (E. & Thorpe) 214 Sycamore, res. Newport  
 " & Thorpe, (Henry E. & A. J. T.) com. mers. 214 Sycamore  
 Eschelbach Geo. lab. rooms 1338 Walnut  
 " Kate, wid. Henry, h. 1708 Main  
 Eschen Anna, wid. Henry, h. 1137 Hopkins  
 Eschenbach Agnes, wid. John, h. 74 Peete  
 " Anthony, pressman, Cincinnati Price Current  
 " Chas. propr. Crown Bottling Works, 1634 Eastern Av. h. 1636 Eastern Av  
 " Ernst W. salesman, 1426 Walnut, h. 2800 Jefferson Av  
 " Irwin, stenographer, 228 W. 6th, h. 1636 Eastern Av  
 " John, roofer, h. 51 E. Clifton Av  
 " Kate, wid. Philip, h. 158 E. McMicken Av  
 " Paul, designer, 418 Sycamore, h. 2216 Park Av  
 " Philip, tinner, h. 3544 Haven  
 See also "Aschenbach"  
 Eschenbrenner Christina, wid. Fred. h. 1416 Walnut  
 " Geo. mach. hand, h. 2329 Guy  
 " Gen. jr. U. S. Army, h. 2329 Guy  
 " Geo. J. cigarmkr. h. 11 Cottage Terrace  
 " Geo. J. jr. h. 11 Cottage Terrace  
 " John, foreman, 1008 John, h. 1416 Walnut  
 " Lillie, cook, h. 11 Cottage Terrace  
 Escher Mrs. Darius, widow, h. 36 Garfield Place  
 " Lillie, stenographer, h. 36 Garfield Place  
 Eschler Arthur, clk. B.&O.S.W.R.R. Shops, h. 2504 Gabriel Av  
 " Edward, lab. h. 2504 Gabriel Av  
 " Emil, painter, h. 843 Betts  
 " Ida M. h. 2504 Gabriel Av  
 Eschman Carrie, seamstress, h. 102 W. McMillan  
 " Chas. E. shoemkr. bds. 71 E. Auburn Av  
 " Gustav, packer, h. 502 Armory Av  
 " John, driver, h. 1716 Frintz  
 " Jos. lab. h. 316 Audubon  
 " Louisa, wid. Jacob, h. 1716 Frintz  
 Eschmann Anna B. wid. Geo. h. 2429 Beekman  
 " Geo. driver, h. 7 Calhoun  
 " Jos. mach. hand, h. 2429 Beekman  
 " Wm. foreman polisher, The Lunkenheimer Co. h. 2901 Colerain Av  
 Eschmeyer August, lab. h. 1430 Freeman Av  
 " Fred. lab. h. 1112 Kenner

**WURLITZER**

AGENTS FOR THE

**APOLLO PIANO PLAYER**

THERE IS NONE BETTER.

MUSICAL INSTRUMENTS 117 - 121 EAST 4<sup>th</sup> ST.

## Eschmeyer—Continued.

" Fred. H. com. mer. 242 W. 6th, h. 1125 Poplar  
 " Mrs. Henrietta, h. 1125 Poplar  
 " Henry, lab. h. 1112 Kenner  
 " Henry, jr. clk. 242 W. 6th, h. 511 David  
 " Louis D. porter, bds. 1066 Flint  
 Esctt Wm. major Salvation Army Headquarters, 605 Commercial Tribune Bldg, res. Norwood  
 Escudero Wm. h. flat 24, 510 Lock  
 Escue Andrew J. lab. rooms 203 Main  
 Esgrigg Katie, (wid. Harry) cloakmkr. rooms 1327 Race  
**ESHELBY E. O.,**  
 President and Manager The Commercial Tribune Co. 526 Walnut; Residence, 2875 May  
 " The E. O. Tobacco Co. room 201, 528 Walnut  
 Eshelman Harry, clk. Leon Block's, res. Covington  
 Eshman E. B. dentist, with Boston Dentists, h. flat 5, 322 W. 4th  
 " J. W. dentist, 250 W. 5th  
 Eskew Theo. shoemkr. h. 901 Clinton  
 Eslinger Frank, policeman, h. 1926 Freeman Av  
 " Frank H. stenographer, 425 E. Pearl, h. 1926 Freeman Av  
 " Geo. mach. h. 2513 Halstead  
 " Louis, lab. h. 2134 Kindel Av  
 " Nicholas, lab. h. 2134 Kindel Av  
 " Nicholas, jr. lab. h. 2134 Kindel Av  
 See also "Esslinger"  
 Esman A. Jos. salesman, 1012 Flint, h. flat 2, 1303 Central Av  
 " Edward, lab. h. 2542 Cleinview Av  
 " Henry J. finisher, h. 1210 Broadway  
 Espach Adolph L. rodman, h. 3327 Bishop  
 " Barbara, h. 835 W. 8th  
 " Frank, inspector, s.w.c. 4th and Plum, h. 3117 Borrman Av  
 " Geo. druggist, h. 835 W. 8th  
 " Geo. meter setter, h. 835 W. 8th  
 " Harry C. foreman, h. 835 W. 8th  
 " Jacob, gasfitter, h. 414 Park  
 " John, cutter, h. 512 W. 7th  
 " Nicholas, wagonmkr. h. 2143 Central Av  
 " Rosamond E. clk. P. O. h. 3327 Bishop  
 " Theresa, h. 3327 Bishop  
 See also "Espich"  
 Espacher Mary, (wid. Jos.) seamstress, h. 1720 Vine  
 Espel August, driver, h. Union Av., Hyde Park  
 " Frances, stenographer, 308 Elm, h. Union Av., Hyde Park  
 " Henry A. h. 709 Kenyon Av  
 " Henry C. clk. P. O. h. 821 W. Court  
 " Wm. h. 821 W. Court  
 Espelage Anna, wid. Jos. h. 2222 Sellm Av  
 " Bernard H. lab. h. 1779 Queen City Av

**Western Christian Advocate, (Weekly)**

**Christian Apologist, (German Weekly)**

**Haus und Herd, (German Monthly)**

**Splendid Advertising Mediums. Send for Rates**

**Western Methodist Book Concern**

**JENNINGS & PYE, Agents,  
 220 and 222 W. Fourth Street.**

**A FISHERMAN'S LUCK**

*May be increased,  
If he buys his requisites from us.*  
**Poles, Reels, Tackle, Hooks, Etc.**

**THE  
HARD  
WARE  
STORE**

**PICKERING'S**  
5th and Main Sts.

**Espelage—Continued.**

- " Bernard H. jr. mach. h. 1779 Queen City Av
- " Henry, brasswkr. h. 2854 Sidney Av
- " Henry B. lab. h. 1779 Queen City Av
- " John, vinegarmkr. h. 2222 Selim Av
- " John H. carp. h. 1794 Queen City Av
- " Jesephine, h. 1215 Hopple
- " Rev. Sylvester, asst. pastor St. George R. C. Church, h. 42 Calhoun
- " Wm. driver bds. Geo. Wullkotte's, West Fork Road
- " Wm. H. lab. h. 1779 Queen City Av
- Espenleiter Catharine, wid. John, h. 2208 Rice
- " John, varnisher, h. 2208 Rice
- ☞ See also "Aspenleiter"
- Espenscheid Annie, knitter, h. 1658 Queen City Av
- " Ella, dressmkr. h. 515 W. McMicken Av
- " Geo. brewer, h. 515 W. McMicken Av
- " Geo. soapmkr. h. 1751 Montrose
- " Geo. jr. mach. h. 515 W. McMicken Av
- " Henry, paver, h. 1658 Queen City Av
- " Henry, jr. finisher, h. 1658 Queen City Av
- " Mrs. Louise, h. 1712 Main
- Espey Hugh S. student, rooms 707 W. 9th
- " Paul D. student, rooms 707 W. 9th
- ESPICH BIRD STORE,**  
15 E. 6th
- " Chas. C. clk. The Jos. R. Peebles' Sons Co. h. 616 Sycamore
- " Louise, wid. Chas. h. 616 Sycamore
- ☞ See also "Espach"
- Espohl Henry, coal, 821 York
- Espy Arthur, atty. 85 St. Paul Bldg, h. 3798 Clifton Av
- " Chas. vet. surgeon, rooms 416 E. 3d
- " Jas. pres. Ohio Valley National Bank, 17 E. 3d, h. 3798 Clifton Av
- Esque Robt. L. lab. bds. 51 Plum
- Essel Barbara, forelady, h. 1409 Sycamore
- " Chas zinc etcher, h. 1409 Sycamore
- " Henry, clk. 1125 Walnut, h. 1409 Sycamore
- " Henry A. foreman cake dept. 1323 Main, h. 1409 Sycamore
- " Louise, wid. Chas. h. 616 Sycamore
- ☞ See also "Assel"
- Essell Anna, wid. Karl, h. 507 Poplar
- " Chas. F. with The John Shillito Co. h. 2427 Halstead
- " Geo. A. driver, h. 647½ W. McMicken Av
- " John, jr. with The John Shillito Co. h. 2427 Halstead
- " John, sr. with The John Shillito Co. h. 2427 Halstead
- " Peter, foreman, 532 Poplar, h. 2467 McMicken Av
- Esselman Louis B. clk. Adams Express Co. 416 Main, res. St. Bernard
- Esselmann Jos. res. Deutsches Altenheim
- " Louis, mailer, Cincinnati Times-Star, res. Mt Healthy

- Essen Anna M. cook, House of Refuge
  - " Ben. cook, 639 Main
  - " Frank, helper, wks. U. S. Printing Co
  - " Henry, stone cutter, h. 1710 Vine
  - " Henry G. ironwkr. bds. 2116 Turner
  - " Jos. F. clk. h. 210 Woodward
  - " Mrs. Kate, h. s.e.c. Central Av. and Liberty
  - " Mary A. (wid. Frank) dressmkr, h. 210 Woodward
  - " Sophie, wid. Clemens, h. 2116 Turner
  - Esser Minnie, saleslady, 4181 Hamilton Av. h. 4223 Chambers
  - " Wm. H. carp. h. 4223 Chambers
  - Essert Mollie, wid. Chas. h. 449 E. 5th
  - Esses Jos. A. salesman, 1130 Main, res. Wyoming
  - " T. D. trav. salesman, 20 E. 9th, res. Wyoming
  - Essex (The), e. s. Reading Road north of Cleveland Av
  - " Geo. B. transfer clk. R. M. S., Central Union Depot, h. 4702 Harris
  - Essig Cora, saleslady, 1124 Main, h. 2401 Clifton Av
  - " Geo. W. molder, h. 2401 Clifton Av
  - " Louis, cloakmkr. h. 720 Barr
  - " Mendel, tailor, bds. 529 W. 6th
  - Esslair Louis, ironwkr. h. 404 E. 5th
  - " Mrs. Louisa, h. 20 E. 13th
  - Esslinger Adolph, baker, h. 127 Peete
  - " Albert, brasswkr. bds. 2428 Halstead
  - " Anna, h. s.w.c. Clifton Av. and Vine
  - " Annie, seamstress, h. 1855 Walker
  - " August, clk. Citizens' National Bank, h. 301 Seitz
  - " Chas. baker, h. 128 E. Clifton Av
  - " Christ. h. s.w.c. Clifton Av. and Vine
  - " Christ. foreman construction dept. 318 Vine, h. 218-14th
  - " Dorothy M. stenographer, h. 3837 Borden
  - " Fred. lab. h. 1855 Walker
  - " Fred. C. mach. h. 1855 Walker
  - " Geo. C. h. 1855 Walker
  - " John, butcher, h. 40 W. McMicken Av
  - " John, foreman painter, 2124 Freeman Av. h. 3837 Borden
  - " Mamie, wid. Andrew, h. 205 Findlay
  - " Marie, with The John Shillito Co. h. 301 Seitz
  - " Mary, wid. Fred. h. 301 Seitz
  - " Pauline, confec. h. 1855 Walker
  - " Susannah M. wid. Chas. h. rear 2263 Vine
  - ☞ See also "Eslinger"
  - Estabrook Fannie, (wid. Isaac) nurse, h. rear 1519 Linn
  - Estel Robt. R. yardman, rooms 330 W. 5th
  - Estell Daniel B. supt. n.e.c. Pearl and Eggleston Av. h. 4333 Columbia Av
  - " Henry, waiter, 409 Broadway
  - ESTELL DR. J. D.,**  
Chronic Diseases a Specialty; 'Phone West 180; Office and Residence, 748 W. 8th;
- |            |              |
|------------|--------------|
| Hours:     | 9 to 12 a.m. |
|            | 1 to 4 p.m.  |
|            | 6 to 7 p.m.  |
|            | 7 to 8 a.m.  |
| 732 Clark: | 12 to 1 p.m. |
|            | 7 to 8 p.m.  |
- " John T. vet. surgeon, 732 Clark
  - " Mattie, artist, 732 Clark
  - " Wm. T. h. 732 Clark
  - Estep Chas. S. phys. 3222 Warsaw Av
  - " Edward W. trav. salesman, 720 E. Pearl, res. Norwood
  - " Jos. S. paper hanger, h. 524 Plum
  - " Lottie, wid. Edward, h. 547 E. 5th
  - " Mary A. wid. Wm. h. 4220 Cherry
  - " T. B. asst. undertaker, n.e.c. 8th and Walnut, res. Norwood
  - Esterbrook Edward F. candymkr. h. rear 10 Mercer
  - ☞ See also "Osterbruck"
  - Esterkamp Bernhard, h. 310 W. McMicken Av
  - " Bernard, saloon, 4314 Colerain Av
  - " Geo. contractor, res. Chas. Christman's, West Fork Road
  - " Henry, lab. h. w. s. Hays Av. north of West Fork Road
  - ☞ See also "Exterkamp"

**Safe Investments**

**BUY BONDS.**

If Governments are too high, buy Municipals; if Municipals are too high, buy Public Service Corporations.  
Interest paid on deposits, on a new plan.

**RUDOLPH KLEYBOLTE & CO.**

Ground Floor, First National Bank Building.

Esterman Henry, student, h. 2338 Ohio Av  
 " Jos. P. translator, 1201 Bank, h. flat 8, 1902 Freeman Av  
 " Louis J. special agt. Mutual Life Ins. Co. of N. Y. h. flat 3, 1 Erie Av., Mt. Auburn  
 Estermann Albert, safe plasterer, h. 1685 Harrison Av  
 " Caroline, wid. Albert, h. 844 Laurel  
 " Catherine, wid. H. Bernard, h. 3626 Warsaw Av  
 " Clara H. b. k. 606 Race, h. 844 Laurel  
 " Elizabeth, wid. Louis, h. 831 W. Liberty  
 " Frank, salesman, h. 1685 Harrison Av  
 " Harry, h. 1685 Harrison Av  
 " Harry, clk. 1326 Vine, h. 844 Laurel  
 " Harry J. salesman, s.e.c. 2d and Walnut, h. 3626 Warsaw Av  
 " Henry, grocery, 1685 Harrison Av  
 " John B. shoe upper manuf. room 8, 706 Main, h. 728 Hopkins  
 " John H. shoemkr. bds. rear 837 W. Liberty  
 " Louis J. salesman, h. 1685 Harrison Av  
 " Mamie, saleslady, The Alms & Deepke Co. h. 844 Laurel  
 Estes Anthony, lab. h. 828 State Av  
 " Chas. E. horse dealer, h. 218 McGregor Av  
 " Elmore, postal clk. R. M. S  
 " Emma A. principal Cincinnati Christian Science Institute, 218 McGregor Av  
 " Mrs. Grace, h. 3741 Durr  
 " H. G. h. 1545 Pullan Av  
 " Hattie, teacher, Garfield School, h. 1545 Pullan Av  
 " Jesse F. lab. h. 828 State Av  
 " Julia C. wid. Richard, h. 218 McGregor Av  
 " Luther T. cook, h. 320 E. 7th  
 " Simma, lab. h. 828 State Av  
 Estil Springs Distillery, Chas. M. Pfeifer & Co. proprs. 47 Main  
 Estill Clarence H. railroader, h. 758 Kenyon Av  
 " David, fireman, h. 758 Kenyon Av  
 " Robt. butler, rooms 711 W. 4th  
 Estrada Henry, canvasser, h. flat 217, 1127 Main  
 Etchison M. L. mgr furniture dept. Robt. Mitchell Furniture Co. 628 Race, h. 2514 Bell Place  
 Ethel Clarence, musician, h. 1202 W. 9th  
 " Mabel A. saleslady, h. 618 State Av  
 " Rillie, (wid. Wm.) dressmkr. 618 State Av  
 Etli Frank, lab. h. 718 Delhi Av  
 Etskin Henry, saw filer, bds. 3756 Liston Av  
 Etter Adolph, presser, h. rear 241 E. Clifton Av  
 " Kate, wid. Lawrence, h. 1271 Oak Av  
 " Peter, mach. h. 254 Renner  
 " Philomena, h. 3018 W. 8th  
 " Robt. bartender, h. 2015, Elm  
 " Wm. A. optician, at 607 Walnut, h. 207 W. McMicken Av  
 " Wm. J. mach. h. 207 W. McMicken Av  
 Etter Edward, helper, h. 2261 Bogen  
 " John, patternmkr. rooms 811 Race  
 Ettlinger Bertha, nurse, h. 739 W. 4th  
 Ettinger Clara, b. k. 118 W. 3d, h. 3415 Harvey Av  
 " I. & Co. clothing manufs. 118 W. 3d  
 " Isaac, (I. E. & Co.) 118 W. 3d, h. 3415 Harvey Av  
 " Max, trav. salesman, 118 W. 3d, h. 3415 Harvey Av  
 " Nora, teacher, Walnut Hills High School, h. 3415 Harvey Av  
 " Samuel, h. 3415 Harvey Av  
 " Sophia, wid. Michael, h. 3415 Harvey Av  
 " Stella, b. k. 118 W. 3d, h. 3415 Harvey Av  
 Ettmeyer Geo. C. barber, h. 19 E. Court  
 Etwell H. T. artist, rooms 430 W. 8th  
 Eta Frank, lab. bds. 1408 Walnut  
 Etzel Adam, shoe laster, h. 427 Bank  
 " Agnes, laundress, h. 209 Broadway  
 " Andrew, soap presser, h. 1113 Queen City Av  
 " Frances, h. 209 Broadway  
 " Louis, upholsterer, h. 209 Broadway  
 " Margareta, wid. Geo. h. 427 Bank  
 " Michael, stonemason, h. 2114 Ravine  
 " See also "Atzel"  
 Etzkorn Carrie, clk. h. 677 Shillito  
 " Wm. lab. h. 677 Shillito

**WURLITZER**  
**Pianos & Organs**  
 IN GREAT VARIETY.  
 AT ALL PRICES. TIME OR CASH.  
**MUSICAL INSTRUMENTS 117-121 EAST 4<sup>TH</sup> ST.**

Eubanks Catharine, bkbinder, h. 438 Milton  
 " Catharine, wid. Thos. h. 438 Milton  
 " Geo. C. sergeant of police, h. 3736 Liston Av  
 " Geo. W. coal, h. room 60, 313 Sycamore  
 " Jas. paper hanger, h. flat 5, 422 W. Court  
 " Jas. L. electrician, h. 1513 Baymiller  
 " John, mach. h. 3765 Hillside Av  
 " Mary, bkbinder, h. 438 Milton  
 " Newman, waiter, rooms 303 Perry  
 " Oscar, bds. 704 Sycamore  
 " Robt. lab. h. 656 W. 3d  
 Eudaly W. A. atty. 509 Johnston Bldg, res. Blue Ball, O  
 Euell Clarence, riverman, rooms 320 E. Front  
 " Mary, domestic, h. 1106 Lincoln Av  
 " Peter, lab. h. rear 807 Wehrman Av  
 " Wm. A. butler, 2437 Clifton Av  
 Eulas Edward, molder, h. 903 Betts  
 Euler A. log exporter, 74 Mitchell Bldg, h. 318 Broadway  
 " John W. clk. B.&O.S.W.Ry. Storrs Station, res. Ludlow, Ky  
 Euphrat Albert, clk. 223 W. McMicken Av. h. 2339 Clifton Av  
 " Bros. (Ernst & Oscar) cigar manufs. 19 E. 2d  
 " Ernst, (E. Bros.) 19 E. 2d, h. 208 Conroy  
 " Ernstina, wid. Louis, h. 2339 Clifton Av  
 " Laura, milliner, h. 2339 Clifton Av  
 " Oscar, (E. Bros.) 19 E. 2d; also, draftsman, 431 E. 8th, h. 2339 Clifton Av  
 " Sigismund, leaf tobacco, 112 E. Pearl, h. flat 15, 204 W. 8th  
 Eureka Brass Works, (Geo. Angert, Emil Claussnitzer & Henry C. Elbe) 217 W. 2d  
 Eureka Building, n.e.c. 9th and Walnut  
**EUREKA FIRE & MARINE INSURANCE CO. OF CINCINNATI**, Frank A. Rothier, President; Adam Benus, Secretary, 121 E. 3d  
**EUREKA FOUNDRY CO. (THE)**, Henry J. Gosiger, President; John H. Tepe, Vice President; Paul A. Gosiger, Secretary; Jacob C. Lebeau, Treasurer; General Founders, 1110 to 1120 Richmond  
 Eureka Hall, 706 Reading Road  
 Eureka Laundry, Geo. Gilbert, propr. 24 W. 6th  
 Eureka Lining Co., E. L. Hohnstedt, treas. and manager; manufs. agts. 10 W. 3d  
 Eureka Pattern Works, August Hempfing, propr. w. s. Butler b. Front and Pearl  
 Eureka Plating & Manuf. Co. (John H. Farrell, John T. Farrell & Wm. Scully, jr.) Commercial Tribune Bldg  
 Eureka Printing Co. (John J. Keiser) 317 E. 2d  
**EUREKA SILK MANUFACTURING CO.**, A. S. Brown, Manager, 404 Main; Telephone Main 844



Cut-Rate  
**RUBBER**  
 STORE.  
**Cattell**  
 604 Vine St.



**QUALITY** — 50 years study —  
— to get the best. —  
**PRICE** — A Magnet —  
— that brings you back. —  
**HARDWARE, CUTLERY and TOOLS.**

THE  
HARD  
WARE  
STORE

**PICKERING'S**  
5th and Main Sts.

Eureka Soap Co. (The), F. S. Goshorn, pres.;  
C. G. Craddock, vice pres.; Chas. Silver-  
ton, 2d vice pres.; Chas. Schmitt, secy.;  
Anthony Schmitt, jr. treas. 2265 Spring  
Grove Av  
Eureka Specialty Co. room 133, 225 E. 4th  
Eureka Tackle Block Manuf. Co. (Jas. Payne  
& W. A. Payne) 442 E. Front  
Euskirchen Geo. C. b. k. 2257 Buck, h. 2717  
Van  
" Mary, wid. Geo. h. 1735 Chase Av  
Eustice Henry, saddler, h. 923 Richmond  
**EUSTIS GEO. & CO.,**  
(Geo. D. Eustis & B. D. Bartlett) Es-  
tablished 1862; Bankers and Brokers;  
Members New York Stock Exchange, 116  
E. 3d; Telephones Main 258 and 1816  
" Geo. D. (Geo. Eustis & Co.) 116 E. 3d, h.  
192 E. McMillan  
" Harold C, cashier, 116 E. 3d, h. flat 1 The  
Roanoke  
Evacicu Ziva, lab. h. 2133 Turner  
Evangelical Lutheran Church of Our Sav-  
iour, s.e.c. Dayton and Whiteman  
Evans A. E. gen'l b. k. National Lafayette  
Bank, res. Newport  
" A. H. pres. The Evans Chemical Co. and  
The Derma-Royale Co. 230 Walnut, res.  
Norwood  
" A. O. (Patterson & E.) 52 Vine, h. flat J,  
s.e.c. Auburn Av. and Auburndale Place  
" Aaron, stenographer, h. 1075 Baymiller  
" Addison, lab. h. s.w.c. Boone and Manitou  
" Addition to Portland, Ind., A. H. Evans,  
trustee, 230 Walnut  
" Albert, driver, 707 Elm  
" Alex. H. foreman carp. 208 McFarland,  
res. Covington  
" Alice, wid. Ed. h. 2642 Alms Place  
" Amelia S. h. 130 W. 9th  
" Amy, wid. Thos. h. 1320 Race  
" Anna, wid. Evan P. h. 1427 Cutter  
" Annie, wid. Jas. h. e. s. Florida Av. nr.  
Langdon Av., Evanston  
" Annie, wid. Madison, h. 4214 Mad Anthony  
" Artificial Limb Co., Chas. M. Evans, mgr.  
407 Elm  
" Belle, wid. Edward, h. room 29, 225 E. 4th  
" Ben, contractor, 705 Broadway, h. 332  
Ellen  
" Benj. F. asst. foreman equipment dept.  
316 Vine, h. 3116 Scioto  
" Bessie, h. 1411 Linn  
" Bessie D. teacher, 15th Dist. School, h.  
963 E. Court  
" Mrs. Blanche E. music teacher, h. flat 1,  
1503 Gorman  
**EVANS BROS.,**  
(Eugene C. & Chas. L.) Hardware, Cut-  
lery, Fishing Tackle, Dog Collars, Fine  
Tools and Hardware Specialties, 145, 147  
and 149 W. 5th and 432 Elm  
" C. A. cashier, h. flat 23, 626 W. 4th

**EVANS THE C. W. STEEL AND IRON CO.,**  
Chas. W. Evans, President and Treas-  
urer; G. C. Dom, Vice President and  
Secretary; Brokers and Dealers in Iron  
and Steel Products, 12 E. Front; Long  
Distance Telephone Main 925

" Carl Ray, clk. h. 1411 Linn  
" Catherine, b. k. 15 Main, res. Covington  
" Cecelia, laundress, h. 2230 Gilbert Av  
" Chas. atty. room 36, 514 Main, h. flat 3,  
n.e.c. Reading Road and Cleveland Av  
" Chas. draftsman, rooms 123 W. 9th  
" Chas. harnessmkr. rooms 413 Pike  
" Chas. lab. h. 755 W. 9th  
" Chas. molder, rooms 1419 Elm  
" Chas. riverman, rooms 316 E. Front  
" Chas. E. transfer clk. R. M. S., C.H.&D.  
Ry. Passenger Depot, h. 1206 Eden Park  
Court  
" Chas. L. (E. Bros.) 147 W. 5th, h. 1338  
Locust  
" Chas. L. blksmith, h. 1935 Race  
" Chas. L. draftsman, 431 E. 8th, res. Leb-  
anon  
" Chas. M. mgr. Evans Artificial Limb Co.  
407 Elm, h. 2150 St. James Av  
" Chas. M. solicitor, 114 E. Canal, h. 21 Con-  
cord Place  
" Chas. N. (Chas. N. E. & Co.) 511 Elm, h.  
2150 St. James Av  
" Chas. N. & Co. household specialties, 511  
Elm

**EVANS CHARLES SETH,**

Physician and Surgeon; Office and Resi-  
dence, 5 Garfield Place; Telephone  
Main 443

Chas. W. pres. and treas. The C. W. Evans  
Steel & Iron Co. 12 E. Front, res. Ft.  
Thomas  
" Chemical Co. (The), A. H. Evans, pres.;  
J. M. Potter, vice pres.; C. L. Doughty,  
secy.; J. S. Evans, treas. 230 Walnut  
" Chester E. clk. h. 963 E. Court  
" Clara, h. 205 W. 12th  
" Claude, with The John Shillito Co. h. 1075  
Baymiller

**EVANS & CO.,**

(J. Calvin E. & David J. Davis) Stair  
Builders, 569, 571 and 573 Reading  
Road (Hunt); Telephone Main 4097—E;  
See Advertisement in Front Depart-  
ment

" D. Clifford, stock-keeper, 427 Plum, h.  
Brewster Av., Evanston  
" David, pres. The Field-Evans Iron Co. 1104  
Traction Bldg, res. Chicago  
" David, salesman, 632 Main, res. Newport  
" David G. city fireman, h. 4711 Wilmer  
Av  
" David L. with The John Shillito Co. res.  
Norwood  
" Debora, housekeeper, flat 18 The Ortiz  
" E. E. salesman, 1 Wiggins Block, res. Leb-  
anon  
" E. F. pres. The Cincinnati Cordage &  
Paper Co. 623 Main, res. Norwood  
" E. Walter, registrar of vital statistics,  
Board of Health, h. 2505 May  
" Earl C. clk. 904 Central Av. h. 1521 Bay-  
miller  
" Ebenezer, h. 2205 Park Av  
" Edith, stenographer, 2243 Gilbert Av. res.  
Bellevue, Ky  
" Edward, clk. gen'l manager's office, C.N.O.  
& T.P.Ry. h. 44 W. St. Clair  
" Edward, ship carp, h. 2052 Eastern Av  
" Edward, watchman, h. 520 Broadway  
" Edward A. carp. h. 317 Baum  
" Mrs. Eliza, h. 2033 Beechwood Av  
" Mrs. Elizabeth, h. 406 Smith  
" Elizabeth, wid. David J. h. 2220 Reading  
Road  
" Elizabeth G. wid. John G. h. Pleasant  
View Av. nr. Blair Av  
" Elizabeth J. wid. Evan J. h. 2145 Eastern  
Av  
" Ella, h. 520 Broadway  
" Elmer E. clk. 429 E. Front, h. 2716 Read-  
ing Road  
" Emanuel, porter, rooms 413 John  
" Emma F. wid. Mike, h. 1411 Linn  
" Ethel S. clk. h. 963 E. Court

**The Lawrence-Hall Electric Co.**

**ARC LAMPS.**

219 WEST FOURTH STREET.

**Evans—Continued.**

- " Eugene C. (E. Bros.) 147 W. 5th, h. 2214 Fulton Av  
 " Eugene F. molder, h. 4205 Mad Anthony  
 " Evaline B. wid. Stephen, h. 2927 Monfort  
 " Evan, contractor, 1226 Ida  
 " F. B. rooms Galt House  
 " Flora, bds. 548 George  
 " Florence, h. 655 Linn  
 " Frank, carp. rooms 915 Elm  
 " Frank A. engineer, rooms 717 W. 4th  
 " Frank B. painter, 112 E. 3d, rooms 457 E. 5th  
 " Frank W. glass blower, h. 338 Tusculum Av  
 " Fred. elevatorman, rooms 322 W. Court  
 " Frederic Shailer, pianist and teacher, Cincinnati Conservatory of Music, s.e.c. Highland Av. and Oak, rooms 2714 Eden Av  
 " Fred. H. clk. The Procter & Gamble Co. h. 921 Riverview Place  
 " Fred. W. cook, h. 3d floor 706 Main  
 " G. P. secy. and treas. The Robertson Sewing Machine Co. 135 W. 7th, res. Norwood  
 " Geo. clk. 716 E. 3d, res. Covington  
 " Geo. lab. h. 418 New  
 " Geo. polisher, h. 1414 Walnut  
 " Geo. E. carp. h. Isabella Av., Hyde Park  
 " Geo. J. lineman, h. 305 15th  
 " Geo. S. steward, h. 21 Concord Place  
 " Geo. S. jr. mach. h. 21 Concord Place  
 " Gertrude C. chiropodist, 609 Richmond  
 " Grace E. stenographer, 632 Main, h. 318 Shillito  
 " Harry, driver, h. 322 E. Pearl  
 " Harry T. secy. The Wm. Skinner Co. 321 Main, h. 1620 Madison Road  
 " Harry W. clk. gen'l passenger dept. B.&O. S.W.Ry. h. 414 W. 8th  
 " Harvey B. saloon, 1053 Central Av. h. s.e.c. 15th and Central Av  
 " Henry J. liquor compounder, h. 1636 Baltimore Av  
 " Horace Clayton, clk. ticket accountant's office, C.C.C.&St.L.Ry. h. 1411 Linn  
 " Howard J. clk. The Lunkenheimer Co. h. 921 Riverview Place  
 " I. Myrtle, stenographer, Cincinnati Gas Coke, Coal & Mining Co. h. 1075 Baymiller  
 " Ida L. stenographer, 320 Central Av. h. 963 E. Court  
 " Isadora H. wid. Wm. H. h. flat 23, 626 W. 4th  
 " Mrs. J. B. rooms 138½ W. 9th  
 " J. C. phys. 2948 Colerain Av  
 " J. Calvin, (E. & Co.) 573 Reading Road, h. 2716 Reading Road  
 " J. Edward, carp. h. 2042 Gladstone Av  
 " J. Herbert, shoe cutter, h. 1320 Race  
 " J. S. treas. The Evans Chemical Co. and The Derma-Royale Co. 230 Walnut, res. Pleasant Ridge  
 " J. Wm. secy. and treas. The Standard Paper Co 135 W. 6th, res. Arlington Heights  
 " Jas. painter, h. flat 28, 510 Lock  
 " Jas. painter, h. 414 Hoge  
**EVANS JAMES,**  
 Suburban Correspondent Cincinnati Enquirer; Residence, 1521 Chapel  
 " Jas. E. pres. Haydn, Roth, Evans Co. 615 Commercial Tribune Bldg, h. 921 Riverview Place  
 " Jennie, cashier, h. room 32, 31 E. 3d  
 " Jennie, wid. John B. h. rear 413 New  
 " Jennie, wid. Thos. h. 214 15th  
 " Jennie, wid. Wm. h. 1009 Mound  
 " Jesse, mach. h. 406 W. 8th  
 " Jessie, clk. 806 Main, res. Norwood  
 " John, boilermkr. h. 317 Baum  
 " John, carp. h. room 32, 31 E. 3d  
 " John, lab. h. 1212 W. Front  
 " John, lab. h. 1021 Foraker Av  
 " John, lab. bds. rear 1543 Pleasant  
 " John, peddler, h. 1721 Hughes  
 " John A. glass blower, h. 338 Tusculum Av  
 " John E. driver, h. 322 E. Pearl  
 " John P. janitor, h. 419 E. 2d  
 " John S. manager, 3623 Warsaw Av. h. s.w.c. Enright Av. and Warsaw Av

**WURLITZER**  
 A LARGE LINE OF  
**The "New Century"**  
 Music Boxes.  
 MUSICAL INSTRUMENTS 117 - 121  
 EAST 4<sup>th</sup> ST.

**Evans—Continued.**

- " John W. S. h. Oakley Av., Hyde Park  
 " Mrs. Josie, laundress, h. 1529 Race  
 " Julia, wid. Thos. h. flat 18, 235 E. 3d  
 " Katie, h. 963 E. Court  
 " L. L. clk. 419 Plum, h. flat 23 San Rafael Bldg  
 " Lester, cutter, h. 564 Mt. Hope Av  
 " Lewis E. h. 6 Riverview Place  
 " Lewis W. clk. Adams Ex. Co. h. 623 College  
 " Lillard, clk. h. flat 28, 510 Lock  
 " Lizzie, domestic, h. 2351 Boone  
 " Llewellyn, treas. The Cincinnati Cordage & Paper Co. 623 Main, res. Norwood  
 " Marcel, rooms 206 Charles  
 " Margaret, h. 404 Smith  
 " Margaret, clk. Christ Hospital  
 " Margaret, widow, h. 1721 Hughes  
 " Marshal, waiter, h. 609 Richmond  
 " Mrs. Martha, h. 420 W. 7th  
 " Mary, h. 414 Hoge  
 " Mary, clk. h. flat 35, 322 W. 4th  
 " Mary, dressmkr. 6 Riverview Place  
 " Mary, wid. John, h. 1407 Bremen  
 " Mary A. wid. Richard, h. 44 W. St. Clair  
 " Mary H. h. 2733 Woodburn Av  
 " Michael F. molder, h. 1636 Baltimore Av  
 " Milton R. solderer, h. 317 Baum  
 " Mitchell, lab. h. 715 W. 5th  
 " Morgan L. blksmith, h. 507 Elizabeth  
 " Nannie, h. 332 Ellen  
 " Nelda, bds. 548 George  
 " O. C. office, 37 Mitchell Bldg, res. Newport  
 " Oscar O. lab. h. 1040 State Av  
 " Owen, b. k. n.e.c. Water and Walnut, res. Kennedy, O  
 " Polly, wid. Thos. h. 1031 Pine  
 " Porter, houseman, h. 2142 Florence Av  
 " Richard F. coremkr. h. 1636 Baltimore Av  
 " Robt. lab. rooms 605 W. 4th  
 " Robt. lab. h. room 53, 115 Broadway  
 " Robt. lab. h. 412 Butler  
 " Robt. B. trav. salesman, 1409 Plum  
 " Sallie T. wid. Geo. W. h. 3028 Kerper Av  
 " Sarah, clk. The Bradstreet Co. res. Covington  
 " Scott, lab. h. room 2, 309 W. Court  
 " Seth, clk. 230 Walnut, h. 1813 Huron Av  
 " Stephen D., U. S. storekeeper-gauger, U. S. Int. Rev. Office, bds. 4145 Hamilton Av  
 " T. J. ins. agt. room 51, 330 W. 9th, h. 322 W. Court  
 " Thos. h. 1512 John  
 " Thos. boilermkr. h. 324 Kilgour  
 " Thos. contractor, h. 1228 Ida  
 " Thos. clk. n.e.c. 5th and Vine, res. Norwood  
 " Thos. porter, rooms 318 George  
 " Thos. professor of technical chemistry, University of Cincinnati, h. 440 Ludlow Av

## OUR BINDER . . .

Does work in all the latest and most approved styles. He can suit you as to work and price. Call on us for anything in his line.

**Western Methodist Book Concern**  
**JENNINGS & PYE, Agents,**  
 220 and 222 W. Fourth Street.

## ECONOMY

Is in what you get—not in what  
you pay—worth remembering.

**HARDWARE, CUTLERY and TOOLS.**

THE  
HARD  
WARE  
STORE

**PICKERING'S**  
5th and Main Sts.

Evans—Continued.

- " Thos. L. contracting agt. Lackawanna Line, s.e.c. 5th and Walnut, h. 1031 Pine
  - " Thos. L. mach. h. 522 E. 5th
  - " Thos. L. secy. to Mayor, h. 414 Hoge
  - " Thos. W. clk. 115 E. Canal, h. 2352 Kenton
  - " Thos. W. engineer, h. Pleasant View Av. nr. Blair Av
  - " U. Grant, trav. salesman, 556 Main
  - " W. H. & Co. cigar brokers, 52 Vine
  - " Walter, registrar of vital statistics, Dept. of Health, h. 2505 May
  - " Walter F. yard foreman, Samuel H. Taft's, Elsinore Av. h. 2310 Symmes
  - " Willard E. stock-keeper, n.e.c. 5th and Vine, res. Norwood
  - " William, b. k. h. 2512 Kemper Lane
  - " Wm. foreman, room 7, n.e.c. 8th and Plum
  - " Wm. hostler, h. rear 640 Main
  - " Wm. janitor, h. 756 E. 6th
  - " Wm. lab. h. 21 Concord Place
  - " Wm. pile driver, bds. 1035 W. 6th
  - " Wm. rigger, rooms 119 Broadway
  - " Wm. trimmer, 632 Main, res. Newport
  - " Wm. A. salesman, 107 E. Pearl, h. 952 Nassau
  - " Wm. C. barber, h. 639 W. Court
  - " Wm. D. h. 528 W. 9th
  - " Wm. D. mach. h. rear 878 Ludlow Av
  - " Wm. H. (W. H. E. & Co.) 52 Vine, h. 3425 Dury Av
  - " Wm. J. lab. h. 1319 Walnut
  - " Wm. J. live stock agt. h. 322 E. Pearl
  - " Wm. J. salesman, 404 Walnut, h. 434 W. Court
  - " Wm. J. waiter, h. 208 W. Court
  - " Wm. P. driver, h. 322 E. Pearl
  - " Wm. R. candymkr. h. 1427 Cutter
  - " Wm. W. pipe fitter, h. 2549 Western Av
  - " Winifred, h. 277 Southern Av
- ☞ See also "Evans"
- Evanshine Stanley, motorman, bds. 1643 Westwood Av
  - Evanston Fire Co. No. 1, n. s. Langdon Av. opp. Trimble Av., Evanston
  - Evanston Presbyterian Church, s. s. Langdon Av. h. Montgomery Road and Trimble Av., Evanston
  - Evansville & Green River Packet Co., J. C. Dorman, agt. 222 E. Front
  - Evansville-Ohio River Coal Co., 405 Union Trust Bldg
  - Evansville, Paducah & Tennessee River Packet Co., J. C. Dorman, agt. 222 E. Front
  - Evarts Mary A. wid. Frank, h. 211 W. 12th
  - Evel Fredericka, wid Chas. h. 2139 Colerain Av
  - " Wm. mach. rooms 609 W. 4th
  - Eveland Frederick, lab. bds. 1027 W. 7th
  - " Geo. H. treas. The Special Motor Vehicle Co. 640 Main, res. Miamiville, O

## SAFE INVESTMENTS.

After thorough physical, financial and legal investigations, we buy direct, entire issues of Municipal Bonds, and offer them in amounts to suit purchasers. Correspondence and Personal Interviews solicited.

Interest paid on deposits, on a new plan.

**RUDOLPH KLEYBOLTE & CO.**

Ground Floor, First National Bank Building.

- Eveleigh Carrie P. wid. Geo. S. h. rear 938 Bank
- " Eunice, wid. J. B. h. 914 Clinton
- " Jonah, switchman, h. 950 E. McMillan
- " Mattie B. h. 914 Clinton
- " Wm. buggy washer, h. 950 E. McMillan
- Even Bernard, dairy, 1034 Evans
- Evens Platt Bishop, mechanician, University of Cincinnati, res. Covington
- " Theo. P. salesman, 625 W. Court, h. 721 Kenyon Av
- ☞ See also "Evans"
- Everett Chas. E. atty. 207 Carlisle Bldg. h. 2811 Price Av
- " E. W. collector, Thos. Emery's Sons, h. 734 W. 8th
- " Etta R. b. k. and stenographer, 703 Neave Bldg. bds. 311 Broadway
- " Eva, stenographer, 610 Baymiller, h. 734 W. 8th
- " Geo. lab. h. 1007 Hopkins
- " Grace, stenographer, 610 Baymiller, h. 734 W. 8th
- " Jas. lab. h. 1008 Gilbert Av
- " Jas. lab. h. 562 E. 8th.
- " Lizzie T. dressmkr. h. 524 David
- " Lottie, wid. John F. h. 734 W. 8th
- " Lydia V. R. wid. T. A. C. h. 2811 Price Av
- " Martha A. wid. John, h. rear 2823 Preston
- " Maude, stenographer, 610 Baymiller, h. 734 W. 8th

## EVERETT PIANO CO.

Frank A. Lee, President; G. H. Cummings, Treasurer; John Anderson, Superintendent; Manufacturers of Pianos; Cincinnati Office, s.e.c. 4th and Elm sts.; Factory, Boston, Mass. ☞ See Advertisement Front Department

- Everett Street German M. E. Church, s. s. Armory Av. b. Cutter and Linn
- Everham Melville B. clk. room F, Mitchell Bldg, h. 3017 Jefferson Av
- Everhard Clemens, blksmith, h. Columbia Av. nr. Scholl's Lane
- " John H. asst. road foreman of engines, P.C.C.&St.L.R.R. Round House, h. 3248 Columbia Av
- " Louisa, wid. Theo. G. h. n.e.c. 13th and Race
- " P. M. agt. Newport & Cincinnati Bridge Co. room 1, s.e.c. Pearl and Butler, h. 3334 Columbia Av
- " Wm. C. clk. The Lunkenheimer Co. h. n.e.c. 13th and Race
- Everhart Alonzo A. painter, h. 1100 Oehler
- " F. N. shoe laster, h. 4305 Columbia Av
- " Frank, glass blower, h. 4305 Columbia Av
- " Geo. E. engineer, h. 2456 Columbia Av
- " Geo. S. mach. h. 2808 Hoff Av
- " Harvey, baker, wks. 658 Kenyon Av
- " Jesse B. clk. B.&O.S.W.R.R. Freight Office, h. flat 1, 321 Mill
- Everly Chas. H. driver, h. 1310 E. Front
- " Fred. baker, h. 1814 Powers
- " John F. supt. American Express Co.'s Stables, s.e.c. 3d and Rose, res. Bellevue, Ky
- " Lena, h. 231 Broadway
- " Lena, cigar roller, rooms 555 Carlisle Av
- Evermann Lina, wid. Wm. h. 1346 Spring
- " Wm. driver, h. 1346 Spring
- Evers A. Jos. clk. Adams Express Co. h. 2372 Wheeler
- " A. M. salesman, 218 E. 2d, h. 1760 Westwood Av
- " Mrs. A. M. grocery, 1770 Westwood Av
- " Adam, h. 3830 Glenway Av
- " Albert, trav. salesman, 318 Elm
- " Anthony, chairmkr. h. rear 16 E. 13th
- " Bernard H. h. 1122 Budd
- " Catharina W. wid. Anthony, h. 1503 Jones Av
- " Chas. F. W. salesman, h. 1770 Westwood Av
- " Clara, saleslady, h. 133 Saunders
- " Edward, gardener, h. e. s. Donnell, Winton Place
- " Elizabeth, wid. Frank, h. 736 Burns
- " Emma, bds. 1328 Ethan Av
- " F. J. Louis, student, h. 235 Calhoun
- " F. Jos. stenciler, h. 1327 Clay

**Evers—Continued.**

- " Frank, lab. res. Edward Erke's, Collins Av  
 " Frank H. salesman, 717 Main, h. 133 Saunders  
 " Frank H. stock-keeper, h. 916 Clark  
 " Fred. J. packer, bds. 1328 Ethan Av  
 " Geo. peddler, bds. 230 W. McMillan  
 " Geo. salesman, rooms 24 W. 9th  
 " Gerhard A. accountant, 22 W. 4th, h. 2372 Wheeler  
 " Harry, harnessmkr. h. 911 Betts  
 " Harry E. b. k. h. 235 Calhoun  
 " Helen, h. rear 1560 Elm  
 " Henry, gardener, h. Colerain Av. rear Wesleyan Cemetery  
 " Henry B. lab. h. 720 Donnersberger  
 " Henry F. gardener, h. Colerain Av. rear Wesleyan Cemetery  
 " Henry H. supt. 218 E. 8th, h. 525 Findlay  
 " Henry J. mgr. 421 Main, h. 235 Calhoun  
 " Henry J. F. (Jos. T. Kaelin & Co.) 4012 Spring Grove Av. h. 1415 Ludlow Place  
 " Henry T. electrician, wks. Burnet House  
 " Herman, cooper, h. 2154 Staebler  
 " Herman H. real estate, 1310 Main, h. 2372 Wheeler  
 " John, driver, h. 1220 Knowlton  
 " John G. mach. h. 2154 Staebler  
 " John H. gardener, res. Henry Evers', Colerain Av  
 " Jos. T. painter, h. 2154 Staebler  
 " Lillian, clk. h. 2372 Wheeler  
 " Louis, gardener, h. e. s. Donnell, Winton Place  
**EVERS LOUIS C.,**  
 Dealer in Coal, Feed, Sand, Lime, Cement, &c.; also, Street Sprinkler, s.e.c. Glenway Av. and Beech Av.; 'Phone West 1315—X; Residence, 4533 Glenway Av.; 'Phone West 682—Y  
 " Louis H. bartender, h. 513 Armory Av  
 " Louis J. H. lab. h. 1251 Knowlton  
 " Maria E. wid. Herman, h. 117 Findlay  
 " Mary, bkbinder, h. rear 1560 Elm  
 " Mary, wid. Richard, h. 142 E. Clifton Av  
 " Mrs. Minnie, h. 709 Wade  
 " Nicholas A. clk. 15 Wiggins Block, h. 2372 Wheeler  
 " Theo. mach. h. 916 Clark  
 " Theo. H. lab. h. 720 Donnersberger  
 " Wm. h. 1220 Knowlton  
 " Wm. clk. s.w.c. Gilbert Av. and Eden Park Entrance, h. 709 Wade  
 " Wm. gardener, bds. Maggie Hueftlein's, Fisher Av  
 " Wm. C. F. gardener, h. e. s. Donnell, Winton Place  
 " Wm. H. F. gardener, h. n.w.c. Epworth Av. and Fairview Av., Winton Place  
 See also "Ewers"  
 Eversfield Chas. J. h. 421 Carlisle Av  
 " Mrs. Elizabeth, dressmkr. 421 Carlisle Av  
 " J. M. cashier, The F. H. Lawson Co., Whately st. h. 3220 Woodburn Av  
 " John R. b. k. h. 421 Carlisle Av  
 " Julia, h. 735 W. 4th  
 " Michael R. h. 421 Carlisle Av  
 Eversman Frank, clk. 100 W. 2d, h. 623 Price Hill Road  
 " Jos. F. live stock reporter, Cincinnati Union Stock Yards, h. 574 Purcell Av  
 " Kate, wid. Peter, h. 3216 W. 8th  
 " Leo M. clk. Cincinnati Union Stock Yard Co. h. 574 Purcell Av  
 " Melvina, wid. Henry, h. 212 Broadway  
 Eversmann Anthony, painter, rear 921 Bank, h. 1043 Findlay  
 " Benj. H. painter, h. 1043 Findlay  
 " Christina, laundress, h. 1632 Vine  
 " Geo. H. janitor, h. 917 Cutter  
 " Henry polisher, bds. 818 Armory Av  
 " John H. grocery, 700 Richmond, h. 702 Richmond  
 " John H. painter, h. 1043 Findlay  
 " Walter, clk. h. 917 Cutter  
 " Wm. H. salesman, The Jos. R. Peebles' Sons Co. h. 917 Cutter  
 Everson B. C. trav. salesman, 1409 Plum  
 " Daniel S. head engineer Court House, h. 1048 Baymiller  
 " Fidella, wid. John, h. flat 35, 626 W. 4th  
 " Geo. H. engineer, h. 1021 Clark

**WURLITZER**
  
 AGENTS FOR THE  
**STECK PIANO**  
 AND OTHER LEADING MAKES  
**MUSICAL INSTRUMENTS** 117 - 121  
 EAST 4<sup>th</sup> ST.

**Everson—Continued.**

- " Geo. R. foreman mach. 1044 Harriet, h. 1021 Clark  
 " Jas. rooms 409 W. 7th  
 " L. J. engineer, h. flat 2, s.w.c. 6th and John  
 " Sarah J. wid. Albert, h. 2147 Eastern Av  
 " Wm. A. clk. 53 Perin Bldg, h. 717 Grand Av  
 " Wm. B. trav. salesman, h. 535 W. 8th  
 Eversull Armand, yard foreman, n.e.c. Cooper and Cherry, h. 4725 Hamilton Av  
 " Blanche, dressmkr. h. 4725 Hamilton Av  
 " Edward, lab. res. Harvey Eversull's, Hoffner st  
 " Harvey, painter, h. s. s. Hoffner b. Colerain Av. and Borden  
 " Hattie, teacher, bds. John A. Caldwell's, Glen Parker Av  
 " Mamie, res. Harvey Eversull's, Hoffner st  
 " Warner, lab. h. s. s. Hoffner b. Colerain Av. and Borden  
 Eves C. E. postal clk. R. M. S. h. 1206 E. Court  
 " J. E. postal clk. R. M. S  
 Eveslage Albert, salesman, h. 20 E. 6th  
 " Anthony, porter, rooms rear 16 E. 13th  
 " August, salesman, 327 Lock, h. 318 Franklin  
 " Bernardina, wid. B. G. h. 20 E. 6th  
 " Chas. H. b. k. 343 Main, res. Bellevue, Ky  
 " Edward, bartender, bds. 517 E. Liberty  
**EVESLAGE GEORGE W.,**  
 Wholesale Dealer in Wines and Liquors; Agent for Lake Erie and California Wines; Warehouse, 605 and 607 Fountain Place; Salesrooms, 20 and 22 E. 6th and 817 Broadway; Residence, 22 E. 6th  
 " Laura, saleslady, 429 Race, h. 318 Franklin  
 " Louis, bartender, h. 682 W. 3d  
 " Otto H. shoemkr. h. 744 W. 5th  
 " Patrick G. clk. h. 20 E. 6th  
 " Wm. A. b. k. 538 Reading Road, h. 742 W. 5th  
 Evislizer Lee, sawyer, h. 212 Broadway  
 Evison Henry, Supreme Scribe and Field Mgr. Ye Ancient Order of Whynot, 804 Vine, rooms flat 11, 527 Race  
 Eviston Thos. J. pressfeeder, 127 E. 8th  
 Ewald A. C. tel. op. W. U. Tel. Co. h. 1417 Elm  
 " Alice E. catalogue dept. Public Library, h. 3304 Warsaw Av  
 " Arthur H. special agt. Equitable Life Assurance Society of the United States, h. 3304 Warsaw Av  
 " Ben, bird fancier, 26 E. Court  
 " Carl, jr. clk. h. 2833 Scioto  
 " Chas. grocery, 2833 Scioto  
 " Chas. E. driver, h. 251 Renner  
 " Chris. J. clk. 1119 Budd, h. 809 Carr



**Cut-Rate**  
**RUBBER**  
**STORE.**  
**Cattell**  
**604 Vine St.**

**JUST WATCH  
THOSE WEEKLY SALES  
OF OURS  
HARDWARE, CUTLERY and TOOLS.**

**THE  
HARD  
WARE  
STORE**

**PICKERING'S  
5th and Main Sts.**

**Ewald—Continued.**

- " Edna W. dressmkr. h. 955 Wells
- " Edward H. presser, h. rear 3156 Bishop
- " Elizabeth A. h. 1118 York
- " Forester H. driller, h. 955 Wells
- " Frank, h. 1514 Linn
- " Frank A. grocery, 1042 W. 8th and 1119 Budd, h. 809 Carr
- " Frank J. clk. 1042 W. 8th, h. 809 Carr
- " Fred. trav. salesman, 428 Findlay, h. 2627 Park Av
- " Geo. salesman, 316 Walnut; also, fancy poultry, e. s. Fenton Av. nr. Harrison Av
- " Henry C. millwright, h. 955 Wells
- " Jacob, cab.mkr. h. 1216 Poplar
- " Jos. driver, h. rear 3156 Bishop
- " Jos. H. clk. 1042 W. 8th, h. 809 Carr
- " Lydia C. stenographer, 56 Mitchell Bldg, h. 3304 Warsaw Av
- " Mary M. h. 1118 York
- " Max, res. Jewish Home
- " Peter C. cab.mkr. h. 1216 Poplar
- " Walter W. painter, h. 2216 Loth
- " Wm. L. stationery, 3304 Warsaw Av
- Ewalt Daniel, lab. h. 864 Wehrman Av
- " Jennie, h. 817 Hopkins
- Ewan Chas. T. at Rookwood Pottery Co. h. 1318 E. Front
- " Dandridge, waiter, rooms 5 E. 9th
- " Emma L. wid. Isaac, h. 1304 E. Front
- " Isaac, car inspector, h. 1304 E. Front
- " J. Verner, newspaper advertising, room 7, n.w.c. 5th and Vine, res. Covington
- " Mrs. Lottie, h. 217 Delta Av
- " Nannie, h. 948 Richmond
- " Samuel J. foreman, 1515 Plum, h. 948 Richmond
- " Sylvia, teacher, Linwood School, h. 948 Richmond
- See also "Ewin" and "Ewing"
- Ewell Albert, rooms 413 E. Front
- " Benj. F. clk. C.H.&D.Ry. Freight Depot, h. 617 W. 8th
- " Mrs. C. C. wid. Wm. H. S. h. 2375 Park Av
- " F. E. tel. op. freight traffic dept. C.H.&D.Ry. h. 1531 Grove
- Ewens Jas. lab. h. 2357 Marquis
- Ewerhardy Anthony, lab. h. 2123 German
- " Mathias, stonemason, h. 2123 German
- Ewers Catherine, wid. Anthony, h. 1342 Spring
- " Harry, yard boss, Geo. Blong & Co. h. 1112 Gilbert Av
- " Jos. C. tel. op. h. 1342 Spring
- See also "Evers"
- Ewert Elizabeth, wid. Henry, h. 904 Laurel
- Ewin Geo. conductor, h. rear 1830 Freeman Av
- Ewing A. B. porter, h. 418 Betts
- " Albert W. boilermkr. h. 625 E. Front
- " Alice, (Wm. Ewing & Co.) 15 E. 6th, res. Newport
- " Annie, wid. Jordan, h. 1513 Providence

**Ewing—Continued.**

- " Chas. expressman, 435 Main, h. 235 Worth
- " Chas. L. painter, h. 822 W. 5th
- " Geo. brushmkr. h. 319 E. 12th
- " H. P. pres. The Bellbrook Sanatorium Co. of Bellbrook, O., 417, Sycamore, h. Drake Av. opp. Marion Av., Hyde Park
- " Harriet, wid. Jas. h. 123 W. 9th
- " Henry, hostler, h. 319 E. 12th
- " Henry, jr. hostler, h. rear 319 E. 12th
- " Howard, asst. b. k. The Procter & Gamble Co. res. Covington
- " Ida, music teacher, 431 Elm
- " J. C. salesman, rooms Galt House
- " J. W. florist, 815 Central Av. h. 418 W. 8th
- " Jas. H. boilermkr. h. 2129 Winchell Av
- " Jas. McL. clk. 619 Plum, rooms 621 Plum
- " Jane, wid. John, h. 406 Pioneer
- " John, lab. h. 1017 Kossuth
- " John, laundryman, rooms 322 McFarland
- " Jos. mach. bds. 215 Pike
- " Laura A. (wid. Benj. H.) teacher, Oral School of Cincinnati, h. 4239 Fergus
- " Lettie, bds. 123 Opera Place
- " Louise, bds. 205 George
- " M. B. agt. Connecticut Mutual Life Ins. Co. of Hartford, Conn. h. n.w.c. Stettinius Av. and Observatory Av
- " Mary B. h. 406 Pioneer
- " Mrs. Mattie, h. 520 W. 5th
- " Robt. M. with The John Shillito Co. h. 2116 Eastern Av
- " Samuel E. teamster, h. 326 Richmond
- Ewing's Dr. Specifics Co. proprietary medicines, room 30, 621 Main
- Ewing T. D. postal clk. R. M. S
- " W. H. wall paper, 3454 Burnet Av
- " Walter, lab. h. 690 E. 6th
- " Wm. h. 261 Worth
- " Wm. (Wm. Ewing & Co.) 15 E. 6th, res. Newport
- " Wm. A. (Wm. Ewing & Co.) 15 E. 6th, res. Newport
- " Wm. & Co. (Wm. E., Wm. A. Ewing & Alice Ewing) hat manufs. 15 E. 6th
- " Wm. H. storekeeper, The Weir Frog Co. res. Newport
- See also "Ewan"
- Ewry Edwin E. clk. registry division, P. O. h. flat 10, 2729 Woodburn Av
- " Jacob, elevator op. bds. 26 E. 9th
- " Wm. postal clk. R. M. S. res. Loveland
- EXAMINER OF WEIGHTS AND MEASURES**, Office, City Hall; James H. Whitney, Examiner
- Excelsior Art Studio, (H. D. Snyder) room 42, 512 Race
- Excelsior Building, s.e.c. Race and Opera Place
- EXCELSIOR COAL CO.**, See The Queen City Coal Co.; Office and Elevator, foot of 5th st. and Freeman Av.; Telephones West 1091, 144 and 538. See Pages Front Department, Coal and Coke
- EXCELSIOR FURNITURE CO.**, J. C. Brooke, President; F. S. Brooke, Secretary; Manufacturers and Designers of Bank Fixtures and Fine Up-To-Date Fittings, n.w.c. 6th and Vine. See Advertisement Front Department
- Excelsior Iron Foundry, The Johannismann Foundry Co. proprs. 637 W. Front
- EXCELSIOR LAUNDRY CO. (THE)**, Clifton Taylor, President and Manager, 40 E. 6th; Telephone Main 1220
- Excelsior Tailors, 45 W. 5th
- Exclusive Distributors Association (The), W. H. Steinbrenner, secy. room 34, 621 Main
- Exon Ernest, conductor, h. 2489 Seegar
- Expanded Metal & Fireproofing Co. (The) of Pittsburg, Allan Ross Raff, representative, 43 Mitchell Bldg.
- EXPORT STORAGE CO. (THE)**, J. G. Schmidlapp, President; Chas. H. Kellogg, Vice President; R. A. Koehler, Secretary and Treasurer; Bankers, Guarantors and Warehousemen; Storage of Whisky and Merchandise, Office, n.w.c. 4th and Walnut, Union Savings Bank & Trust Co.'s Bldg.

**The Lawrence-Hall Electric Co.**

**DYNAMOS  MOTORS.**

**219 WEST FOURTH STREET.**

Export Storage Co. (The) Warehouse, 610 Eggleston Av  
**EXPRESS GAZETTE,**  
 G. A. Shrague, Manager; 411 Bell Block, n.e.c. 6th and Vine; Telephone Main 2793  
 Express Gazette Publishing Co. publishers Express Gazette, 410 Bell Block  
 Expressmen's Aid Society, John L. Lewis, secy. w. s. Butler nr. Front  
 Extall C. Walter, mach. h. 2411 Marquis  
 Exterkamp Henry, vault cleaner, 323 W. McMicken Av  
 Eyer Kate, grocery, 3563 Colerain Av  
 " Lena, saleslady, h. 3563 Colerain Av  
 " Leo, saloon, 636 Main  
 " Raymond, lab. h. 1232 W. 9th  
**EYER VICTOR,**  
 Proprietor Workmen's Exchange; Choice Wines and Liquors, 1016 Central Av  
 Eyermann Chas. trav. salesman, 552 Main, res. Covington  
 " Jos. J. hollowwaremkr. h. rear 1111 Broadway  
 Eyers Chas. J. porter, h. 1408 Race  
 Eyl Dora, nurse, h. 1024 Wesley Av  
 Eyler J. J. trav. salesman, 321 Sycamore  
 Eymann Albert J. harnessmkr. h. 530 Laurel  
 " Carly, h. 530 Laurel  
 " Mary A. wid. Dr. Louis, h. 530 Laurel  
 " Minnie, h. 530 Laurel  
 " Wm. H. harnessmkr. h. 530 Laurel  
 Eyre Mayme, nurse, 2139 Auburn Av  
 Eyrich Fred. embalmer, 1600 Walnut, h. rear 135 E. Clifton Av  
 " Geo. F. foreman bottling dept. The Heran-court Brewing Co. h. 2247 Wheeler  
 " Geo. F. clk. auditor's office, C.H.&D.Ry. at Passenger Depot, h. 2247 Wheeler  
 " Jacob F. undertaker, 1600 Walnut  
 " Mary, h. rear 135 E. Clifton Av  
 Eysaman Irving, typewriter repairer, h. 410 E. 4th  
 Eyster Chas. S. jeweler, h. 1819 Linn  
 " Cornelius K. h. 722 Bauer Av  
 " Perry A. engineer, h. 722 Bauer Av  
 " Wm. H. blksmith, h. 1819 Linn  
**EZEKIEL & BERNHEIM CO. (THE),**  
 Henry C. Ezekiel, President; Walter A. Ezekiel, Vice President and Treasurer; Louis P. Ezekiel, Secretary; Auctioneers, Storage Warehouse and Salvage Wreckers, 334 Main  
 " H. B. b. k. 908 Sycamore, h. w. s. Burch Av. north of Erie Av  
 " Henry C. pres. The Ezekiel & Bernheim Co. 334 Main, h. flat U, s.w.c. Rockdale Av. and Burnet Av  
 " Louis P. secy. The Ezekiel & Bernheim Co. 334 Main, h. 250 Forest Av., Avondale  
 " Moses J. sculptor, h. 250 Forest Av., Avondale  
 " Sallie I. h. 250 Forest Av., Avondale  
 " Walter A. vice pres. and treas. The Ezekiel & Bernheim Co. 334 Main, h. 3592 Bogart Av  
 Ezell Arnett, horseman, h. 556 George  
 " Mrs. Mamie, h. 548 George  
 Ezerskis Anthony, student, res. Mt. St. Mary's Seminary  
 Ezersky Samuel, shoe repairer, 715 Broadway, res. Newport

## F

F. & L. Watch & Jewelry Co. (Isaac Levites & Samuel Franken) 725 Central Av  
 Fabb Geo. room clk. Gibson House, h. flat 4, 3332 Woodburn Av  
 Fabel August, 1st vice pres. and treas. The American Oak Leather Co. n.w.c. Kenner and Dalton Av. h. 2519 Grandin Road  
 Faber A. F. stenographer, 731 Union Trust Bldg, res. Newport  
**FABER ARTHUR A.,**  
 Treasurer J. A. Fay & Egan Co., n.w.c. John and Front; Residence, 3020 Daytona Av



Faber—Continued.  
 " Chas. molder, h. 1549 Dudley  
 " Chas. J. glass beveler, h. 1549 Dudley  
 " Chas. L. atty. h. w. s. Faber Av. north of Harrison Av  
 " Flora A. nurse, h. 1826 Kinney Av  
 " Fred. foreman mach. 2008 Central Av. res. Newport  
 " Geo. A. clk. 431 Walnut, res. Newport  
 " Harriet A. b. k. h. 1826 Kinney Av  
 " Henry, supt. furnace dept. The Wm. Miller Range & Furnace Co. 125 E. 5th, h. 300 Warner  
**FABER HENRY A.,**  
 Lawyer, Office, 9 E. 4th, Newport, Ky., 'Phone South 191; also, President The Higgin Manufacturing Co.; Residence, 1826 Kinney Av., Walnut Hills; Telephone North 1547—R  
 " Herbert A. student, h. 1826 Kinney Av  
 " John, (Merkel & F.) h. 826 E. Pearl  
 " John, stenographer, 201 Walnut, res. Newport  
 " Jos. tailor, h. 2130 Central Av  
 " Lena, wid. Geo. h. 31 Mulberry  
 " Margaret, wid. Jos. S. h. 1588 Central Av  
 " Ursula, wid. Sebastian, h. 1802 Race  
 " Walter A. b. k. h. 1826 Kinney Av  
**FABER & WARREN,**  
 (Henry A. F. & Wm. U. W.) Lawyers, Office, 9 E. 4th, Newport, Ky.; Telephone South 191  
 " Wm. H. glass beveler, h. 1549 Dudley  
**FABIAN MANUFACTURING CO.,**  
 Seward Heidelberg & Co., Proprietors; Manufacturers of Skirts and Suits, 225 and 227 W. 4th  
 Fabing Katherine, wid. Frank, h. 1609 Dudley  
 " Henry C. b. k. 104 W. 3d, h. 1127 Dayton  
 " John, drug clk. 2831 Vine, res. Newport  
 " John, lab. rooms 1265 Streng  
 Fabriaci Jos. lab. h. room 5, n.e.c. 3d and Sycamore  
 Faccenda Dominic, musician, h. 103 W. Front  
 " Jos. lab. h. 103 W. Front  
 Facing L. & Sons, (London, Roscoe C. & Victor L.) coal, 508 W. Court, 512 Wade and s.w.c. David and Central Av  
 " London, (L. F. & Sons) 508 W. Court, h. Miami Canal east of Dodsworth Av  
 " Roscoe C. (L. F. & Sons) 508 W. Court, h. Miami Canal east of Dodsworth Av  
 " Victor L. (L. F. & Sons) 508 W. Court, h. Miami Canal east of Dodsworth Av  
 Fack Rudolph, druggist, 1626 Sycamore, h. 967 Martin  
 Fackler Anna, h. 324 Mulberry  
 " Bertha, (wid. John) teacher of fancy work, h. 1414 Main  
 " Elizabeth F. cook, h. 1103 Harrison Av  
 " Geo. A. phys. 108 Garfield Place, h. 2 Parkside Flats

## Western Methodist Book Concern

A full line of Theological Works. The latest and best Books touching Living Questions.

Sermon Paper in all styles, and all Pastor's Requisites. Ask for our Catalogue.

**JENNINGS & PYE, Agents,**  
 220 and 222 W. Fourth Street.

## LOVE THAT NEVER DIES

Is akin to the Memory of our Customers towards us.

**HARDWARE, CUTLERY and TOOLS.**

THE  
HARD  
WARE  
STORE

**PICKERING'S**

5th and Main Sts.

Fackler—Continued.

" Sophia, wid. Anton, h. 133 W. University Av  
Factory Location Co. (The), Willard B. Stier, mgr. 605 Johnston Bldg  
Faeh Berthold, packer, h. rear 56 E. McMicken Av  
" Berthold, maltster, h. 1711 Pleasant  
" Mrs. Sophia, h. rear 56 E. McMicken Av  
" Sophia, dressmkr. h. rear 56 E. McMicken Av  
Faehr Eliza, wid. Henry, h. 2638 Harrison Av  
" Geo. huckster, h. 2323 Quebec Road  
" John, huckster, h. 2335 Quebec Road  
" Margaret, wid. Alex. h. 2335 Quebec Road  
" Maud, h. 2150 Kindel Av  
" Peter H. huckster, h. 2335 Quebec Road  
Faessel Edward, engineer, h. 1608 Carll  
" F. Louis, mach. h. 1581 Tremont  
" Jos. rubber, h. 1608 Carll  
" Lawrence, mach. h. 1110 Queen City Av  
" Michael, brewer, h. 1581 Tremont  
" Michael, jr. mach. h. 1581 Tremont  
" Minnie, forelady, h. 1608 Carll  
" Otto, mach. h. 1581 Tremont  
" Philip, mill foreman, s.e.c. Richmond and Carr, h. 1622 Carll  
Faessler Edward, barber, 423 Bank, h. 1939 Central Av  
Faest Theresa, h. 2044 Florence Av  
Faesy Chas. porter, h. 225 Odeon  
" John, h. 1514 Plum  
Faeth Adam, expressman, h. 840 York  
" Anthony, engineer, 3123 Spring Grove Av  
" Anthony, plumber, h. 4335 Columbia Av  
" Christian, mach. h. 1825 Baymiller  
" Conrad, mach. h. 840 York  
" Geo. lab. rooms 115 15th  
" Geo. A. printer, h. 4335 Columbia Av  
" Jacob, molder, h. 840 York  
" Nicholas, bristle comber, h. 1761 Westwood Av  
" Nicholas, butcher, h. 4335 Columbia Av  
" See also "Faith," "Fath" and "Feth"  
Fagaley C. H. engine turner, wks. Queen City Watch Case Manuf. Co  
" Culbertson P. foreman tinner, 901 Sycamore, res. Newport  
" Harry, trav. salesman, 321 E. 2d, res. Newport  
" Wm. H. salesman, 111 W. 4th, res. Covington  
Fagaly Roy, conductor, h. flat 40, 626 W. 4th  
Fagan Edwin A. driver, h. 1009 Martin  
" Frank H. driver, h. 1009 Martin  
" Lawrence, clk. h. 1009 Martin  
" Lawrence J. tinner, h. 1009 Martin  
" Wm. A. tinner, h. 1009 Martin  
" See also "Fagin"  
Fagans Anna I. clk. h. 3037 Gilbert Av  
" Jesse, expressman, h. 3037 Gilbert Av

Fagedes Harry, polemkr. h. 3409 Colerain Av  
" Louise, dressmkr. h. 3409 Colerain Av  
" Peter. blksmith, h. e. s. Sylvan Av. b. Powers and Hoffner  
" Rose, wid. Clemens, h. 3409 Colerain Av  
Fagel Catharine, wid. Henry, h. 1420 Clay  
" Chas. H. stair builder, h. n. s. Portsmouth Av. west of Paxton Av., Hyde Park  
" Fred. driver, h. 207 E. Liberty  
" Ida, saleslady, h. 1420 Clay  
Fagelman Harry, driver, h. 724 Richmond  
" See also "Fegelman"  
Fagin Abner, policeman, h. 249 Delta Av  
" Anna, wid. Chris. h. 2570 Eastern Av  
" Anna L. saleslady, 130 E. 4th, h. 635 Broadway  
" Benneville K. real estate, h. 414 Tusculum Av  
" Bernard J. h. 914 Hopkins  
" Carrie M. h. 3242 Harvey Av  
" Chas. baggagemaster, h. 425 Clinton  
" Daniel, teller Fifth Street Branch Union Savings Bank & Trust Co. h. 1013 Cutter  
" Delia, wid. Bernard, h. 1013 Cutter  
" Edna L. teacher, Salmon P. Chase Public School, h. 1512 Lingo  
" Edward, clk. 816 Hopkins, h. 914 Hopkins  
" Frank, driver, h. 1003 Martin  
" Frank, driver, h. 1013 Cutter  
" Frank, motorman, rooms s. s. Maxwell Av. nr. Vernon Place  
" H. S. accountant, Standard Oil Co. h. 831 Glenwood Av  
" H. W. trav. salesman, 435 E. Court, h. 831 Glenwood Av  
" Harry E. carp. h. 247 Setchell  
" Harry J. rodman, h. 1023 Celestial  
" Harvey R. rodman, engineer dept. B. of P. S. h. 1023 Celestial  
" Hubert, stock-keeper, 30 E. 4th, h. 1010 W. 8th  
" Jos. bartender, h. 1330 Cutter  
" Jos. T. clk. The John Van Ranga Co. h. 1122 St. Gregory  
" Kate, wid. Michael, h. 635 Broadway  
" Margaret, wid. Thos. h. 608 Broadway  
" Margaret F. wid. Lewis, h. 1512 Lingo  
" Mary M. h. 3242 Harvey Av  
" Michael J. clk. h. 635 Broadway  
" Morgan H. draftsman, h. 831 Glenwood Av  
" Roland, dynamo cleaner, h. 425 Clinton  
" Rose, h. 309 Ellen  
" Thos. clk. h. 635 Broadway  
**FAGIN VIVIAN J.,**  
U. S. Marshal, Office, 314 U. S. Custom House and P. O. Bldg; Residence, 1023 Celestial  
" Wm. G. broker, 709 Union Trust Bldg, h. 409 Broadway  
" Wm. L. clk. 107 E. Pearl, h. 1010 W. 8th  
" See also "Fagan"  
Fagley Wm. H., U. S. gauger, U. S. Int. Rev. Office, res. Hamlet, O  
Faherty Patrick, lab. h. 226 E. 12th  
Fahey Andrew P. lab. h. 3137 Jefferson Av  
" Cornelius, mach. h. 22 W. University Av  
" Daniel, pressfeeder, h. 748 Morgan  
" Ellen, wid. Cornelius, h. 22 W. University Av  
" Geo. D. bkbinder, h. 22 W. University Av  
" Jas. J. showman, h. 956 Curtis  
" John, electrician, h. 748 Morgan  
" John, foreman coppersmith, C.H.&D.Ry. Shops, res. Glendale  
" John, lab. h. 1117 W. 9th  
" John, lab. h. 658 W. 5th  
" John, molder, h. 1217 W. 7th  
" John, stone mason, h. w. s. Reading Road nr. Ross Av., Bond Hill  
" John J. clk. h. 1217 W. 7th  
" Lizzie G. stenographer, 107 E. Pearl, h. 3137 Jefferson Av  
" Margaret, h. 734 W. 5th  
" Margaret, wid. Andrew, h. 3137 Jefferson Av  
" Patrick, foreman, 957 Curtis, h. 956 Curtis  
Fahl Elizabeth, wid. Herman, h. 929 Clark  
Fahlbusch Dorothy, teacher, 6th Dist. School, h. 1417 Elm  
" F. A. h. 1417 Elm

## Safe Investments

We receive deposits and pay interest on our  
**BOND PURCHASE PLAN.**

We solicit your patronage.

**RUDOLPH KLEYBOLTE & CO.**

Ground Floor, First National Bank Building.

**Fahlbusch—Continued.**

" Louis, paper hanger, 1328 Central Av. h. 209 15th  
 " Otto L. clk. stations dept. Public Library, h. 1417 Elm  
 Fahner Arthur, saloon, 2109 W. 8th, h. 424 Hawthorne Av  
 Fahnestock Mrs. A. L. millinery, 1329 Main, h. 326 Franklin  
 " Alfred L. salesman, 112 W. 4th, h. 326 Franklin  
 " Annette, wid. B. W. h. 326 Franklin  
**FAHNESTOCK C. M.,**  
 Mechanical Engineer; Draftsman; Patent Drawings, 513 and 514 Commercial Tribune Bldg; Telephone Main 4574  
 " & Fahnestock, (J. D. F. & W. B. F.) dentists, flat 18 Berkshire Bldg  
 " Geo. C. clk. 1228 Vine, h. 1809 Kinney Av  
 " Harry, salesman, 2101 Kindel Av. h. 1307 Main  
 " J. D. (F. & Fahnestock) dentist, flat 18 Berkshire Bldg, res. Wyoming  
 " Leroy, h. 326 Franklin  
 " Leslie M. secy. The Kroger Grocery & Baking Co. 521 Reading Road, h. 1809 Kinney Av  
 " S. S. salesman, 22 E. 2d, h. 1809 Kinney Av  
 " W. B. (Fahnestock & F.) dentist, flat 18, 628 Elm, res. Wyoming  
 Fahnele Albert F. (F. & Dietrich) 537 Oliver, h. 1565 Dudley  
 " & Dietrich, (Albert F. F. & Geo. F. D.) galvanized cornices, 537 Oliver  
 " Geo. finisher, h. 1110 Poplar  
 " Jos. C. mach. op. h. 1032 Linn  
 " Lizzie, packer, h. 1032 Linn  
 " Lizzie, wid. Herman, h. 1032 Linn  
 " Wm. lab. h. 836 Findlay  
 " Wm. jr. driver, h. 836 Findlay  
 Fahrenbruck Alfred W. b. k. 50 Walnut, h. 614 Riddle Road  
 " Emil, music teacher, h. 1028 Dayton  
 " Florence L. teacher, 18th Dist. School, h. 614 Riddle Road  
 " Fred. E. artist, h. 614 Riddle Road  
 " Walter D. b. k. Prudential Ins. Co. of Newark, Groton Bldg, h. 1028 Dayton  
 " Wm. ins. solicitor, M. L. Alexander & Co.'s, 12th floor, First National Bank Bldg, h. 614 Riddle Road  
 Fahrenndorf E. F. tel. op. Postal Tel.-Cable Co. res. Covington  
 Fahrenholtz Henry, watchman, h. 837 Hopkins  
 Fahrenkamp August, lab. h. 2884 Cormany Av  
 " Chas. bartender, h. 1146 Sherman Av  
 " Edward, bartender, h. 1146 Sherman Av  
 " Fred. gardener, bds. Fred. H. Funke's, Winton Place  
 " Fred. mach. h. s. s. Township west of Spring Grove Av  
 " Fred. W. clk. h. 1026 W. Liberty  
 " Herman, salter, h. s. s. Township west of Spring Grove Av  
 " Herman, jr. mach. h. s. s. Township west of Spring Grove Av  
 " Ida, h. 1146 Sherman Av  
 Fahrenkrug Christina, wid. Christ. h. 518 Woodward  
 Fahrer C. J. rooms 414 John  
 " Fred. W. driver, h. 2900 Jefferson Av  
 " Geo. W. uriver, rooms 414 John  
 Fahrion John, brewer, h. 1209 Vine  
 Fahnbach John, tanner, h. 1448 Denman  
 " John, jr. mach. hand, h. 1448 Denman  
 Fahrubel Frank F. pressman, wks. 413 Sycamore  
 Fahs Anthony R. press boy, h. 1970 State Av  
 " Edward W. printer, h. 1972 State Av  
 " John, painter, h. 1972 State Av  
 " John C. engraver, h. 1972 State Av  
 Faig, Fred. tailor, h. 205 W. Elder  
 " John J. shoes, 2019 Vine  
 " John L. salesman, 1428 Race, h. 2009 Ohio Av  
 " Louise, b. k. 723 W. 4th, h. 2019 Vine  
 Faigle Katharine, wid. Jacob, h. 2135 Colerain Av



# WURLITZER

AGENTS FOR THE

## STEINWAY PIANO

AND OTHER LEADING MAKES.

**MUSICAL INSTRUMENTS** 117-121 EAST 4<sup>TH</sup> ST.

**Faigle—Continued.**

" Fred. ins. solicitor, 310 Traction Bldg; also, whitewasher, 1110 Queen City Av  
 " Gotthilf, plater, 1187 Harrison Av  
 Failor Walter M. clk. U. S. Express Co. 210 E. 4th, res. Norwood  
 Fain Wilmert, lab. h. 1129 Gest  
 Fair Bryon, mach. rooms 2114 Staebler  
 " Warren, lab. h. 2359 Florence Av  
 Fair (The), Cincinnati Department Store, The Fair Co. proprs. s.w.c. 6th and Race  
 Fair Co. (The), Fred. Powers, pres.; W. H. Schrader, mgr.; A. H. Myers, secy. and treas.; The Fair, s.w.c. 6th and Race  
 Fairbanks C. J. depot foreman, P.C.C.&St.L. Ry. Freight Office, res. Newport  
 " & Co. of Pittsburgh, Pa. valves and cocks, 522 Main  
 " Frances, (wid. Geo.) housekeeper, 1040 St. Gregory  
 " Geo. H. molder, h. 1021 St. Gregory  
 " John, carp. h. 1246 E. Front  
**FAIRBANKS, MORSE & CO.,**  
 Manufacturers of Fairbanks' Standard Scales, Gas Engines, Trucks, Steam Pumps, Railway Supplies, Dynamos and Motors, &c., 307 Walnut; J. M. D. Robb, Manager; Telephone Main 682  
 " Wm. J. molder, h. 1246 E. Front  
 Fairchild B. F. asst. supt. Western & Southern Life Ins. Co. room 606, 519 Main, h. 823 Main  
 " Co. (The) of New York and Chicago, publishers: Lyman Hess, representative, 107 Bell Block  
 " May, saleslady, The Alms & Doepke Co. h. 823 Main  
 " R. S. trav. salesman, 20 E. 9th  
 Fairfax A. G. porter, rooms 905 John  
 Fairley Margaret, wid. Wm. h. 2819 Park Av  
 " Wm. h. 2819 Park Av

**FAIRMONT COAL CO.,**

W. C. Rogers, Manager; M. W. Doggett, Assistant Manager; Wholesale and Retail Dealers in Coal and Coke; Main Office, Rooms 1201 to 1205 Traction Bldg; Private Telephone Exchange Main 2949; Yards, Harrison Av. and Western Av., Shillito st. and C.L.&N.Ry., Spring Grove Av. and Colerain Av., C.&O. Terminals, E. Court and Eggleston Av., East End Yards, opp. Street Car Barn, Pendleton, Railroad Yard, 2d and Plum. See Advertisement in Front—Coal and Coke Department



**Cut-Rate**  
**RUBBER**  
**STORE.**  
**Cattell**  
 604 Vine St.



## A SMILE

That won't wear off, has the man  
who buys from us, his  
**HARDWARE, CUTLERY and TOOLS.**

THE  
HARD  
WARE  
STORE

**PICKERING'S**  
5th and Main Sts.

**FAIRMOUNT BREWING CO. (THE),**  
Chas. Hasterlik, President; Alexandre  
Despres, Treasurer and Secretary;  
Brewery, Thinnes st., Lick Run; Office,  
s.w.c. Quebec Road and Westwood Av.;  
Telephone West 254  
Fairmount Flour Mills, Theo. VonHolle &  
Son, proprs. s.e.c. Queen City Av. and  
Harrison Av  
Fairmount German Presbyterian Church,  
s.w.c. Baltimore Av. and Liddell  
Fairmount M. E. Church, s.w.c. Tremont  
and Adler  
Fairmount Woolen Mills, Adler & Co.  
proprs. n.e.c. Harrison Av. and Queen  
City Av. office, 19 E. Pearl  
Fairo Albert D. tel. op. W. U. Tel. Co. res.  
Covington  
Fairview Heights Inclined Plane, entrance,  
McMicken Av. opp. Brighton Bridge  
Fairweather Douglas H. carp. h. 820 Locust  
" Elizabeth K. teacher, h. 820 Locust  
" Geo. M. builder, h. 820 Locust  
" Nellie H. teacher, h. 820 Locust  
Fais Nicholas. candymkr. h. 1635 Hamer  
See also "Feiss"  
Faist Theresa, h. 2044 Florence Av  
Faith Anna, (F. & Doerler) 3109 Reading  
Road  
" & Doerler, (Anna F. & Chas. D.) grocery,  
3109 Reading Road  
" Elizabeth, confec. 3831 Glenway Av  
" Jacob, mach. hand, bds. 1815 Linn  
" Minnie, (wid. Edward) tailoress, h. 218  
Wade  
See also "Faeth," "Fath" and "Feth"  
Falb John. cooper, rooms 1907 Central Av  
Falby Mamie, model, rooms 334 W. 4th  
Falconbury J. G. foreman, 810 Elm, h. flat  
1, 1310 Central Av  
Falconer Mrs. Anna, h. 848 Carlisle Av  
" Chas. W. teamster, h. 408 Stone  
" Miss Henri I. stenographer, 900 Commer-  
cial Tribune Bldg, res. County Jail  
" Pauline, cigar packer, h. 848 Carlisle Av  
" Robt. C. consulting engineer, s.e.c. Spring  
Grove Av. and Monmouth, rooms The  
Sherwood  
" Mrs. S. P. W. matron, County Jail  
Faler Augustus L. student, rooms 611 W. 9th  
Fales Albert E. waiter, h. 1121 Main  
" Chas. H. driver, h. 1121 Main  
" Frank L. civil engineer, Board of Trus-  
tees, Commissioners of Water Works, h.  
flat 21, 626 W. 4th  
Falise Margaret, bds. Hotel Alms  
Falk Adolph, cab.mkr. h. rear 1616 Vine  
" Anthony, gardener, h. w. s. Beldare Av.  
north of Tower  
" Anton W. barber, 3203 Colerain Av  
" Carrie, h. 2705 Scioto  
" Chas. tinner, h. 3156 Bishop

**The Lawrence-Hall Electric Co.**

**TELEPHONES**

For Offices, Factories and  
Private Residences.

219 WEST FOURTH STREET.

Falk—Continued.

" Edward W. cutter, h. w. s. Beldare Av.  
north of Tower  
" Frances, wid. Andrew, h. 2537 Scioto  
" Frank S. filler, h. 2537 Scioto  
" Geo. painter, h. 12 Back  
" Gustav, druggist, 3202 Colerain Av.  
" Gus, salesman, bds. Gerdes Hotel  
" Jacob E. clk. City Water Works, h. 3203  
Colerain Av  
" John, paper carrier, h. 11 Mulberry  
" Jos. carp. h. w. s. Beldare Av. north of  
Tower  
" Jos. driver, h. 1664 Hamer  
" Jos. jr. h. w. s. Beldare Av. north of Tower  
" Katie, h. 2031 Vine  
" Kate, h. 2705 Scioto  
" Louisa, domestic, h. 2705 Scioto  
" Mary, h. 2705 Scioto  
" Valentine, jr. shoemkr. h. 12 Back  
" Valentine, sr. molder, h. 12 Back  
" Wm. painter, h. 2031 Vine  
Falke Clemens, clk. rooms 735 State Av  
" Louise A. saleslady, 1127 Main, h. 2908  
Falke  
" Ottillia, wid. Fred. H. h. 2906 Falke  
Falkenberg Henry H. driver, h. n.w.c. Hop-  
kins and Cutter  
" Martha J. confec. n.w.c. Hopkins and  
Cutter  
Falkenburg Mrs. Emma, h. 532 Milton  
Falkenstein Bela, shoes, 3951 Spring Grove  
Av  
" Desha, (Falkenstein's Sample Shoe House)  
230 W. 5th, h. 611 Richmond  
" Ethel, h. 611 Richmond  
" Fannie, wid. Ignatz, (Falkenstein's Sam-  
ple Shoe House) 230 W. 5th, h. 611 Rich-  
mond  
Falkenstein's Sample Shoe House, (Desha  
Falkenstein & Mrs. Fannie Falkenstein)  
230 W. 5th  
Falker Louis, lab. h. 95 Avery b. Mill and  
Stone  
Falkner Fannie, rooms 445 E. Front  
" Mrs. Julia, h. 551 George  
" Thos. lab. rooms 568 Freeman Av  
**FALL FESTIVAL ASSOCIATION (THE)**  
**OF CINCINNATI,** Otto Armleder, Presi-  
dent; W. P. Deppe, Vice President; C.  
A. Hirsch, Treasurer; H. D. Crane, Sec-  
retary, care The O. Armleder Co. s.w.c.  
12th and Plum  
Faller Albert, foreman cab.mkr. The Cincin-  
nati Car Co., Winton Place, h. 1671  
Montrose  
" Albert, phys. 19 W. 7th, h. 1207 Locust  
" Chas. (Goetz & F.) 133 E. McMicken Av.  
h. n. s. Tower east of Carthage Pike  
" Clara, clk. 308 Elm, res. Carthage  
" Clara, with The John Shillito Co. h. n. s.  
Tower east of Carthage Pike  
" Edward, driver, h. 1510 Gorman  
" Flora, wid. Aaron, h. 1207 Locust  
" Harold, stock-keeper, h. 1207 Locust  
" Harry C. furrier, h. n. s. Tower east of  
Carthage Pike  
" Ida, cook, h. 804 Findlay  
**FALLER'S THE ISAAC SONS CO.,**  
Myer Oettinger, President; Abraham Seg-  
gal, Vice President; Samuel Mayer, Sec-  
retary and Treasurer; Manufacturers of  
Clothing; Jobbers of Ladies' and Men's  
Furnishing Goods, Boots and Shoes, and  
Specialty Job Lot House, 421 and 423  
Race. See Advertisement in Front  
Department  
Faller John H. h. 312 Seitz  
" Jos. trav. salesman, The Celluloid Starch  
Co. h. 1207 Locust  
" Jos. A. grocery, 1600 Elm  
" Julius, carver, h. 3922 Liston Av  
" Mrs. Lizzie, h. rear 1018 York  
" Louis, pressman, h. 804 Findlay  
" Mathias, paper hanger, h. 835 W. 7th  
" Rudolph, baker, rooms 1315 Bremen  
" Sophie, wid. John, h. 1671 Montrose  
" W. H. mer. tailor, 2178 McLean Av  
Fallis Alice M. saleslady, 22 W. 4th, h. 3257  
Fredonia Av  
" Edward, boilermkr. h. 1033 W. 9th

Fallon Addie, clk. h. 849 Locust  
 " B. S. b. k. n.e.c. 2d and Main, h. 3340 Reading Road  
 " Bridget, wid. Patrick, h. 1227 W. 7th  
 " Catharine E. h. 1872 Gladstone Av  
 " Edward, veneer cutter, h. 938 Barr  
 " Estelle M. stenographer, 1201 First National Bank Bldg, h. 725 Whittier  
 " Florence, clk. h. 849 Locust  
 " Geo. J. cook, h. 918 Barr  
 " Jas. teamster, h. 719 E. 6th  
 " Jas. J. city fireman, h. 2106 Gladstone Av  
 " Jas. J. lab. h. 320 Ellen  
 " Jas. J. jr. lineman, h. 320 Ellen  
 " Jas. P. asst. yardmaster, B.&O.S.W.Ry. office, n.e.c. 8th and Millcreek, h. 2153 Eastern Av  
 " John, finisher, h. 709 Kenyon Av  
 " John B. jr. salesman, h. 810 W. 8th  
 " John F. clk. s.e.c. 2d and Walnut, h. 725 Whittier  
 " John M. druggist, n.w.c. McMillan and May, h. 609 Crown  
 " Jos. car repairer, h. 1227 W. 7th  
 " Jos. lab. h. 521 E. 8th  
 " Jos. H. h. 3410 Walworth Av  
 " Kate M. with Kelley & Follett, 41 E. 4th, h. 730 Whittier  
 " Lizzie, wid. Thos. h. 3049 Woodburn Av  
 " Maggie, cigarmkr. h. 320 Ellen  
 " Mammie, domestic, Palace Hotel  
 " Margaret, treas. The Albert F. Hoffmeister Co. 333 W. 7th, h. Liston Av. at Anderson's Ferry  
 " Margaret M. h. 1872 Gladstone Av  
 " Mollie, dressmkr. h. 1227 W. 7th  
 " Mary, wid. Bernard, h. 730 Whittier  
 " Michael, hostler, h. 1133 2d Av  
 " Michael J. molder, h. 845 Hathaway  
 " Patrick W. h. 845 Hathaway  
 " Rose, dry goods, 2081 Eastern Av. h. 2153 Eastern Av  
 " Thos. lab. h. 445 E. 3d  
 " Thos. J. car repairer, h. 1227 W. 7th  
 " W. P. asst. ticket agt. C.&O.Ry. 426 Walnut, res. Anderson's Ferry  
 " Walter J. electrician, h. 849 Locust  
 Falloni Harry, h. 102 Sycamore  
 " Jos. fruit stand, n.w.c. Pearl and Vine, h. 102 Sycamore  
 Falls Edward J. foreman, h. 1058 Heywood  
 " Jas. student, res. Mt. St. Mary's Seminary  
 " Jas. G. student, h. 1058 Heywood  
 " John C. drug clk. 421 Vine, h. 422 W. 7th  
 " Josephine, wid. Jas. C. h. 428 E. 12th  
 " Minnie B. cashier, h. 1058 Heywood  
 " Rivet & Machine Co. of Cuyahoga Falls, O. 134 W. 2d  
 " Rose A. wid. John, h. 1058 Heywood  
 " Rudolph, with The John Shillito Co. h. 1412 Pleasant  
**FALLS WM. HENRY,**  
 Physician; Office and Residence, 422 W. 7th; Telephone West 5;  
 Consultation Hours: | 1 to 3 p. m  
 | 7 to 8 p. m  
 Sundays: 2 to 3 p. m  
 Falquet Harry, electrician, h. 1125 Jackson  
 " Harry L. electrician, h. 1125 Jackson  
 " John E. meterman, 220 W. 8th, h. 1914 Vine  
 Falstrom Fred. cook, bds. n.e.c. Court and Race  
 Falter Catharine, wid. Frank, h. 3744 Spring Grove Av  
 " Clara, domestic, h. 1003 Ludlow Av  
 " John W. plumber, h. 3717 Spaeth  
 " Theresa, h. 805 Dayton  
 Fambach Fred. shoemkr. 415 W. McMicken Av  
 " Otto, engraver, h. 833 State Av  
 Fambri Louis, barber, 39 Green  
 Familienfreund (Der), (Monthly) Rev. Jacob Conzett, editor and publisher, 1640 Carl  
 Family Bible Teacher, publishers Voice of Gospel Workers, 2152 Gilbert Av  
 Family Morning Lily Memorial Publishing Co., Jacob Rice, propr.; photo enlarging, 948 W. 9th  
 Famous Coffee Kitchen & Lunch Room, Raymond J. Snider, mgr. 917 Vine



**WURLITZER**

A LARGE LINE OF

**Swiss Music Boxes  
and Musical Novelties.**

MUSICAL INSTRUMENTS 117-121  
EAST 4<sup>TH</sup> ST.

Famous Laundry, Thieken & Kombrinck, proprs. 522 Elm  
 Fancher Albert E. walter, h. 419 Arch  
 " Austin, shoemkr. h. 820 Poplar  
 " Ben, attendant, Longview Hospital  
 " Carey, shoemkr. h. 915 Poplar  
 " David H. cupola tender, h. 915 Poplar  
 " Ella N. dressmkr. h. 419 Arch  
 " Elmer, cashier Gibson House Cafe, h. 1642 Eastern Av  
 " Henry, far. h. 1642 Eastern Av  
 " Lafayette, shoe laster, h. 915 Poplar  
 " Machine Co., R. I. Fancher, secy. and mgr. 428 E. Pearl  
 " R. I. secy. and mgr. Fancher Machine Co. 428 E. Pearl  
 " Richard N. barber, h. 419 Arch  
 " Roy O. walter, h. 419 Arch  
 " Wm. N. lab. h. 419 Arch  
 Fane Thos. lab. h. 923 W. 5th  
 Fanger Block, 217 Broadway  
 " John M. (F. & Rampe) 339 E. Pearl, h. 3011 Woodburn Av  
**FANGER & RAMPE,**  
 (John M. F. & Frank B. R.) Wholesale and Retail Dealers in Boots and Shoes, Hats and Caps, 337 to 343 E. Pearl nr. Broadway; Telephone Main 1050  
 Fangman Henry, foreman locksmith, 133 E. 5th, res. Madisonville  
 Fangmann Albert, asst. foreman, 133 E. 5th, h. 1019 Linn  
 " August, dairyman, h. 2074 Harrison Av  
 " Bernard, lab. h. 4365 Virginia Av  
 " Clemens, driver, bds. 2074 Harrison Av  
 " Ferd. carp. h. 225 Goodman  
 " Ferd. lab. h. 4365 Virginia Av  
 " Fred. clk. 311 Walnut, res. Covington  
 " Henry, cigarmkr. h. 433 Woodward  
 " Henry, furniture cars, 210 Wade, h. 2023 Elm  
 " Johanna, wid. Bernard H. h. 1114 Poplar  
 " John, furniture cars, e. s. Harriet b. 8th and 9th, h. 1626 Western Av  
 " John, lab. h. 4365 Virginia Av  
 " Theo. grocery, 1023 Gest  
 Fangmeyer Christ. h. 4178 Hamilton Av  
 " Louis, paper cutter, h. 3161 Vine  
 " Wm. grocery, 3730 Spring Grove Av. h. 4178 Hamilton Av  
 Fanker C. Burton, electrician, h. 401 Boal  
 " Geo. tobacconist, h. 200 Franklin  
 " Howard, mach. h. 401 Boal  
 " Mary, (wid. Wm.) saleslady, 218 W. 4th, h. 200 Franklin  
 " Wm. A. solicitor, International Correspondence Schools, h. 401 Boal  
 Fanning Anna, laundress, h. 834 W. 9th  
 " Annie P. h. flat 6, 2338 Kemper Lane  
 " Barney, molder, h. 834 W. 9th  
 " Bartholomew, lieut. Fire Co. No. 2, h. 946 Richmond

## Western Methodist Book Concern

Headquarters for

## Sunday School Supplies,

Publishers of the Berean Series Lesson Helps, Dealers in Libraries, Singing Books, Maps, Charts, Blackboards, &c.

**JENNINGS & PYE, Agents,**

220 and 222 W. Fourth Street.

**SAVE  
THE  
DIFFERENCE  
BUY OUR  
HARDWARE, CUTLERY and TOOLS.**

**THE  
HARD  
WARE  
STORE**

**PICKERING'S  
5th and Main Sts.**

**Fanning—Continued.**

- " Chas. driver, h. 402 Richmond
- " Daniel, h. 319 Elm
- " Ida, folder, h. 402 Richmond
- " Jas. brakeman, h. 212 Reeder
- " Jas. mgr. wh. dept. Miller Bros. & Co. h. 906 Clark
- " Jas. R. station house keeper, h. 989 Ludlow Av
- " John, molder, h. 607 W. 6th
- " Jos. bell boy, h. 319 Elm
- " Jos. J. mach. h. 3165 Hillside Av
- " Jos. J. real estate, h. 878 Ludlow Av
- " Lawrence, lab. h. 3805 Columbia Av
- " Mamie, attendant, h. 402 Richmond
- " Margaret, wid. Thos. h. 906 Laurel
- " Mary, h. 834 W. 9th
- " Mary, h. 989 Ludlow Av
- " Mary, wid. Jos. h. 3165 Hillside Av
- " Mary, wid. Wm. h. 402 Richmond
- " May, clk. h. 319 Elm
- " Michael, molder, h. 3805 Columbia Av
- " Patrick, supervisor, C.L.&N.Ry. n. s. Court nr. Broadway, h. 3805 Columbia Av
- " Thos. engineer, h. 249 Queen City Court
- " W. J. messenger, U. S. Ex. Co
- " Wm. H. mach. h. 3165 Hillside Av
- Fansler Chas. H. engineer, h. 310 Sycamore
- " Wm. L. porter, h. 772 W. 5th
- Fant Walter E. cigars, 1407 Vine
- " Wm. porter, rooms 320 Perry
- Fantini John, tailor, 1026 Main
- Fantle S. W. scrap iron, 1242 Harrison Av. h. 2812 Stanton Av
- Faragher Anthony, cab.mkr. h. 1202 Harriet
- " Daniel, car inspector, h. 2320 Glenway Av
- " Edward, horseshoer, h. 2320 Glenway Av
- " John, carp. h. 2320 Glenway Av
- " Mary, wid. John, h. 778 W. 5th
- " Michael J. carp. h. n. s. Latham Av. east of Minion Av
- " Patrick J. carp. h. 1053 Clark
- " Thos. car repairer, h. 2312 Wilder Av

**FARAN JAMES J.,**

Vice President Board of Public Safety, City Hall; Residence, 213 Bodman Av

See also "Farran" and "Farren"

**FARBACH BROS.,**

- (Edward J. & Oliver G.) Makers of Perfect Fitting Trousers, 10 E. Pearl
- " C. R. h. k. Helmers, Bettmann & Co. h. 3210 Bishop
- " Chas. G. clk. 137 W. 4th, h. w. s. Beldare Av. north of Tower
- " Clifford R. student, h. 107 W. St. Clair
- " Edward J. (F. Bros.) 10 E. Pearl, h. 107 W. St. Clair
- " Elmer J. cashier, 206 E. Front, h. 3321 Bishop

**Farbach—Continued.**

- " Mary A. wid. John G. h. n. s. Tower east of Carthage Pike
- " Oliver G. (F. Bros.) 10 E. Pearl, h. n. s. Tower east of Carthage Pike
- " Robt. b. k. 107 W. 3d, h. n. s. Tower east of Carthage Pike
- " Walter W. b. k. 23 W. 3d, h. n. s. Tower east of Carthage Pike
- Farber Bernard, cab.mkr. h. 308 15th
- " Chas. h. 3901 Borden
- " Chas. I. artist, h. 731 W. 6th
- " Edward, bartender, h. 3901 Borden
- " Mrs. Eva, midwife, 628 Central Av
- " Harris, wall paper, 628 Central Av
- " Herman, saloon, 3901 Borden
- " Jacob, cab.mkr. h. 1413 Central Av
- " John, lab. h. 533 Reading Road
- " Mrs. Mary, h. 932 W. 9th
- " Matilda, wid. Wm. h. 31 E. 12th
- " Nathan B. janitor, h. 731 W. 6th
- " Wm. mach. h. 215 Goethe
- See also "Ferber"
- Farbman Samuel, tailor, h. 604 Broadway
- Farco Raefele, lab. h. 121 W. Commerce
- Farello Tony, lab. h. 209 W. Water
- Farfing Bernardina, wid. John B. h. 307 Pike
- " Edward, mach. h. 1116 Belvedere
- " Eleanore, dressmkr. h. 307 Pike
- " Harry B. laundryman, h. 307 Pike
- " Henry H. engineer, h. 1116 Belvedere
- " Millie, stenographer, The Provident Savings Bank & Trust Co. h. 307 Pike
- " Wm. H. mach. h. 1116 Belvedere
- Farians Delia, wid. Herbert, h. 2039 Florence Av
- Fariello Antonio, lab. h. rear 2166 Florence Av
- Faringer Mary, wid. Robt. h. 426 Mill
- Faris A. W. secy. and mgr. Cincinnati Perfume Co. 230 W. 4th, h. flat 6, 434 Race
- " Benj. H. artist, flat 6, 434 Race
- See also "Phares"
- Farishon Chas. barber, bds. 1524 Harrison Av
- " John J. boxmkr. bds. 1524 Harrison Av
- Farkas Karl, lab. bds. 415 York
- Farleigh Mrs. Leona, h. flat 3, 318 W. Court
- Farley Alice E. stenographer, S. Kuhn & Sons, h. 2116 Fulton Av
- " Bernard W. driver, bds. 1251 Richmond
- " Birdie A. medical student, h. 2646 Harrison Av
- " E. E. rooms Hotel Stratford
- " E. J. printer, rooms 427 Richmond
- " Edward, lather, h. 1912 Highland Av., Mt. Auburn
- " Edward, plasterer, h. 1912 Highland Av., Mt. Auburn
- " Eliza, wid. S. res. Home for Incurables
- " Eugene, lather, h. 1912 Highland Av., Mt. Auburn
- " Frank A. civil engineer, h. 2646 Harrison Av
- " Herbert, pianowkr. h. 534 Channing
- " J. D. salesman, 1739 Eastern Av. res. Bellevue, Ky
- " Jas. h. 509 W. Liberty
- " Jas. lab. h. Morgan and Irwin
- " Jas. Edward, salesman, The Alms & Doepke Co. h. 614 E. 5th
- " John, bds. 1216 Queen City Av
- " John, blksmith, h. rear 822 Clark
- " John, blksmith, h. Morgan and Irwin
- " John S. (John S. F. & Son) 603 First National Bank Bldg, h. 2646 Harrison Av

**FARLEY JOHN S. & SON,**

- (John S. & Jos. S.) Fire Insurance, 603 First National Bank Bldg
- " Jos. teamster, h. 1912 Highland Av., Mt. Auburn
- " Jos. S. (John S. F. & Son) 603 First National Bank Bldg, h. 2646 Harrison Av
- " Mary, h. 2553 Seegar Av
- " Pat, postal clk. R. M. S
- " Patrick R. foreman finishing room, 2064 Reading Road, h. 643 E. 6th
- " Richard, carver, h. 2116 Fulton Av
- " Richard, jr. plumber, h. 2116 Fulton Av
- " Sarah, stenographer, 107 E. Pearl, h. 2116 Fulton Av
- " Susan, wid. Bernard, h. 2553 Seegar Av

**Safe Investments**

**Union Light, Heat & Power Co.,  
4 per cent Bonds.**

Guaranteed by the Cincinnati, Newport & Covington Light & Traction Co.  
Interest payable semi-annually.

Interest paid on deposits, on a new plan.

**RUDOLPH KLEYBOLTE & CO.**

**Ground Floor, First National Bank Building.**

**Farley—Continued.**

- " Thos. buffer, h. 1912 Highland Av., Mt. Auburn  
 Farmer Alonzo J. printer, wks. 322 Walnut  
 " Benj. T. b. k. 317 Main, h. 607 Crown  
 " Chas. A. hodcarrier, h. 3591 Haven  
 " Mrs. Elizabeth A. h. 1468 Eastern Av  
 " Ella, h. 523 Baum  
 " Frank, h. 1627 Dudley  
 " Frank A. clk. 336 Main, res. Dayton, Ky  
 " Geo. lab. h. 538 E. 8th  
 " Gertrude, clk. bds. 300 Broadway  
 " Haskel, mach. hand, h. 2408 Symmes  
 " J. B. mgr. Typewriter Inspection Co. 235 W. 4th, h. 813 W. 9th  
 " Louise, wid. Wm. T. h. 2408 Symmes  
 " Marguerite, bds. 19 Gano  
 " Mary, h. 523 Baum  
 " Patrick H. h. 820 Armory Av  
 " S. E. knives, h. 3144 Durrell Av  
 " Sarah M. wid. David C. h. 313 McCullough  
 " Wm. W. mach. h. 3144 Durrell Av  
 Farmers' Hotel, Voss & Mauntell, proprs. n.e.c. Court and Race  
 Farmers' & Merchants' Ins. Co. of Lincoln, Neb., 707 Traction Bldg  
 Farmers' and Shippers' Leaf Tobacco Warehouse Co. (The), H. H. Peck, pres.; M. L. Kirkpatrick, vice pres., treas. and supt.; R. H. Dunlap, secy.; G.W. Greene, cashier; Symmes Marshall, auditor, s.w.c. Water and Vine

**FARMERS' AND TRADERS' NATIONAL BANK, J. H. Mersman, President; L. C. Stephens, Vice President; B. Bramlage, Cashier; W. W. Payne, Assistant Cashier, n.w.c. 6th and Madison Av.; Telephone South 25, Covington, Ky**

- Farnan Anna, dressmkr. h. 2015 Vine  
 Farnau Albert, mach. h. 3759 Borden  
 " Louise, wid. Chas. h. 3759 Borden  
 Farnham Ernst C. b. k. 238 E. Pearl, h. 417 Elizabeth  
 " Fannie, seamstress, h. 417 Elizabeth  
 " Hannah, wid. Amsterd, h. 417 Elizabeth  
 " Henry, draftsman, 431 E. 8th, h. 802 Oak  
 " Irene G. (wid. C. A.) insurance, 111 E. 3d, res. Mt. Airy  
 Farno Bernard, driver, h. 1132 Gest  
 Farnsworth Chas. clk. h. 555 Hale Av  
 " E. L. mgr. Queen City Business Exchange, 100 Bell Block, h. 2238 Kemper Lane  
 " Frances, wid. Wm. h. 555 Hale Av  
 " Frank B. trav. salesman, 318 Main, h. 555 Hale Av  
 " Thos. driver, h. 3036 O'Bryon  
 Farnung Geo. bottler, h. 1236 E. 3d  
 " John, shoemkr. h. 1236 E. 3d  
 Farny H. F. artist, 4th floor, 126 E. 4th, res. Covington  
 Farquer Harry, lunch room, 532 Plum  
 " Martha, wid. Philip, h. 555 Woodward  
 " Mattie, wid. Robt. h. 2 Eastbourne Terrace  
 " Sallie, wid. Thos. E. h. w. s. Considine Av. nr. Liberty  
 Farquhar Frank, with The John Shillito Co. res. Kennedy Heights  
 " H. J. bill poster, rooms 23 E. 6th  
 " Lingon S. with The John Shillito Co. res. Kennedy Heights  
 Farr Lena, chambermaid, 919 Walnut  
 Farra Sheldon G. painter, bds. 536 W. 7th  
 Farran Jas. h. flat 3, 225 W. Court  
 " Jas. F. foreman car inspector, P.C.C.&St. L.Ry. foot of Wortman, h. 1056 Pine  
 " Wm. H. h. 1119 Race  
 See also "Faran" and "Farron"  
 Farrant Alfred A. designer, 137 W. 4th, h. 965 Enright Av  
 " Alfred C. designer, h. 965 Enright Av  
 " Ethelbert C. student, h. 965 Enright Av  
 Farrar Walter B. h. flat 24 The Warwick (North)  
 " Walter C. clk. room 6, 12 E. 3d, h. flat 24 The Warwick (North)  
 Farras Negib, h. 57 Race  
 Farrell Anna, wid. John, h. 1780 Sycamore  
 " Anna A. with The John Shillito Co. h. 456 E. 5th  
 " Anna I. telephone op, h. 2911 Price Av  
 " Anna N. h. 2124 Ohio Av

**WURLITZER**  
 AGENTS FOR THE  
**A. B. CHASE PIANO**  
 AND OTHER LEADING MAKES.  
 MUSICAL INSTRUMENTS 117 - 121 EAST 4<sup>1</sup>/<sub>2</sub> ST.

**Farrell—Continued.**

- " Bernard, carp. h. 511 Hannibal  
 " Bettie, (wid. Michael) dressmkr. h. 944 Gest  
 " Bridget, wid. Thos. h. 741 Hopkins  
 " Catharine, saleslady, n.e.c. 5th and Vine, h. 1120 Fuller  
 " Catherine, with The John Shillito Co. h. 949 Garfield Av  
 " Chas. P. printer, h. 935 Laurel  
 " Clara B. wid. Jas. H. h. 937 Barr  
 " D. D. marine engineer, 238 E. Front, res. Covington  
 " D. J. saddler, h. 4456 Eastern Av  
 " Daniel, engineer, h. 723 Freeman Av  
 " Dennis A. policeman, h.2028 Reading Road  
 " Dominick, coachman, n.w.c. Marion Av. and Dakota Av  
 " Dorthy, houseman, h. 511 Stone  
 " Edward, pilot, 238 E. Front, res. Newport  
 " Edward, saddler, h. 4456 Eastern Av  
 " Elizabeth D. wid. John, h. 1711 Baltimore Av  
 " Ella, dressmkr. h. 2124 Ohio Av  
 " Ellen, wid. Patrick J. h. 737 Carlisle Av  
 " Francis J. mach. h. 2046 Florence Av  
 " Frank, car inspector, h. 1001 State Av  
 " Frank, foreman, room 6, n.e.c. 8th and Plum, h. 623 Burns  
 " Frank, lab. h. 806 Richmond  
 " Frank, upholsterer, h. 4238 Eastern Av  
 " Frank J. bartender, h. 711 Whittier  
 " Frank J. butcher, h. 2028 Reading Road  
 " Frank J. motorman, h. 2022 Reading Road  
 " Geo. butcher, h. 2028 Reading Road  
 " Geo. W. painter, h. 3318 Walworth Av  
 " Gideon, lab. h. 219 Richmond  
 " Harlow U. title examiner, The Guarantee Title & Trust Co. s.e.c. Main and Court, h. 741 Hopkins  
 " Isabella, wid. John H. h. 456 E. 5th  
 " J. H. (Eureka Plating & Manuf. Co.) Commercial Tribune Bldg; also, gen'l agt. New York Life Ins. Co. of N. Y. 1300 Traction Bldg, h. 621 Eden Park Terrace  
 " Jas. brakeman, h. 223 Congress Av  
 " Jas. clk. h. 1120 Fuller  
 " Jas. engineer, h. 1303 E. 3d  
 " Jas. lab. h. 449 E. 5th  
 " Jas. lineman, bds. n.w.c. Elm and Canal  
 " Jas. painter, rooms 760 W. 4th  
 " Jas. jr. trav. salesman, 213 E. Pearl, h. 1234 Bates Av  
 " Jas. A. carp. 766 W. 5th, h. 919 W. 9th  
 " Jas. A. porter, h. 611 E. Pearl  
 " Jas. F. driver, h. 134 Broadway  
 " Jas. S. deputy grain inspector, 1236 W. 6th, h. 1023 W. Liberty  
 " Jas. W. clk. 226 E. 7th, h. 937 Barr



**Cut-Rate**  
**RUBBER**  
**STORE.**  
**Cattell**  
**604 Vine St.**

**JOY**

**COMETH NOT IN THE MORNING**  
But instantly—if you but  
purchase from us your  
**HARDWARE, CUTLERY and TOOLS.**

**THE  
HARD  
WARE  
STORE**

**PICKERING'S**  
5th and Main Sts.

**Farrell—Continued.**

" Mrs. Jennie S. dermatologist, 906 Neave Bldg. bds. Hotel Glencoe  
" John, lab. h. 1302 E. 3d  
" John, lab. bds. 640 Carr  
" John, lab. bds. 700 W. 3d  
" John, lab. h. 611 E. Pearl  
" John, lab. bds. 230 W. McMillan  
" John, marble cutter, h. 515 Poplar  
" John, printer, rooms 506 Broadway  
" John, student, h. 818 Hathaway  
" John, watchman, h. 949 Garfield Av  
" John A. printer, h. 1299 W. 6th  
" John A. tallow renderer, h. 2149 Gilbert Av  
" John C. clk. h. 3318 Walworth Av  
" John J. carp. 1213 Rose Av  
" John L. clk. Sta. N, P. O. h. 1120 Fuller  
" John P. packer, h. 2124 Ohio Av  
" John P. stone cutter, h. 1120 Fuller  
" John T. (Eureka Plating & Manuf. Co.) Commercial Tribune Bldg, h. 1232 E. 3d  
" John W. cooper, h. 611 E. Pearl  
" Jos. driver, h. 445 E. 5th  
" Jos. ironwkr. h. 757 Webb  
" Mrs. Josephine, h. 1429 Baymiller  
" Julia, wid. Thos. h. 1177 Gilbert Av  
" Kate, waitress, 8 E. 8th  
" Kate, wid. Bernard, h. 135 Saunders  
" Katie E. clk. h. 412 Arch  
" Lizzie, h. 1137 E. 3d  
" Louisa A. clk. Bruner Woolen Co. h. 932 W. 7th  
" Lydia, folder, h. 1429 Baymiller  
" Madge, bds. 427 George  
" Maggie, h. 1508 Chase Av  
" Margaret, bkbinder, h. 449 E. 5th  
" Mrs. Margaret, notions, 2046 Florence Av  
" Margaret, stenographer, Flowers Academy of Speech and Dramatic Arts, h. 848 W. Liberty  
" Margaret, wid. Michael, h. 1045 Linn  
" Margaret J. h. 1105 Sherman Av  
" Martha, laundress, h. 238 Butler  
" Martha J. wid. John, h. 909 Vine  
" Mary, h. 357 Kilgour  
" Mary, res. Home for the Aged Poor, Florence Av  
" Mary, h. 818 Hathaway  
" Mary, tailoress, h. 2124 Ohio Av  
" Mary, wid. Jas. h. 2911 Price Av  
" Mary A. h. 1213 Rose Av  
" Mary L. b. k. h. 135 Saunders  
" Mary R. wid. Jas. R. h. 412 Arch  
" Michael, h. 714 W. 4th  
" Michael, huckster, h. 2001 Marquis  
" Michael, mach. hand, h. 1045 Linn  
" Michael B. tailor, 605 Race  
" Michael J. clk. h. 1303 E. 3d  
" Michael J. tile setter, h. 2124 Ohio Av  
" Minnie, wid. Peter, h. rear 310 E. 12th  
" Minnie F. nurse, h. 1436 Denman  
" Nellie, dressmkr. h. 949 Garfield Av

**Farrell—Continued.**

" Patrick, contractor, room 6, n.e.c. 8th and Plum, h. 623 Burns  
" Patrick, washer, h. 427 Oregon  
" Percy S. electro therapist, bds. The Glencoe  
" R. E. trav. representative Cincinnati Post, res. Lockland  
" Robt. E. bds. Herman Tepe's, Reading Road  
" Robt. J. postal clk. R. M. S  
" Mrs. Sarah E. h. s.e.c. 2d and Broadway  
" Simon, carp. 9 W. 13th, res. Norwood  
" Thos. h. 711 Whittier  
" Thos. brakeman, rooms 840 W. 5th  
" Thos. driver, h. 723 Freeman Av  
" Thos. lab. h. 445 E. 5th  
" Thos. polisher, h. 741 Hopkins  
" Thos. salesman, 142 W. 4th  
" Thos. shoemkr. h. 825 E. 3d  
" Thos. A. propr. Bottenus & Co. 146 E. 4th, h. 456 E. 5th  
" Thos. F. traffic mgr. New River & Kanawha Coal Co. 142 Ingalls Bldg, h. 939 Elberon Av  
" Thos. H. h. 711 Whittier  
" Mrs. Tillie, h. 4132 Dumont  
" Wilber, mach. h. 4239 Eastern Av  
" Wm. cook, h. 56 Plum  
" Wm. policeman, Covington & Cincinnati Bridge Co. res. Dayton, Ky  
" Wm. watchman, h. 108 Sycamore  
" Wm. A. painter, h. 226 Taylor Av  
" Wm. B. carr. trimmer, bds. 1436 Denman  
" Wm. C. bklayer, h. 1327 Baymiller  
" Wm. E. b. k. bds. 623 Burns  
" Wm. H. cook, h. 134 Broadway  
" Wm. J. car painter, h. 949 Garfield Av  
" Wm. J. draftsman, G. C. Riordan & Co. res. Covington  
" Wm. P. mach. hand, h. 445 E. 5th  
" Wm. T. waiter, h. 337 W. 7th  
" Wilson, lab. rooms 27 Opera Place  
See also "Ferrell"  
Farrelly Geo. S. solicitor, 1010 Gest, h. s.w.c. Epworth Av. and Fairview Av., Winton Place  
" O. B. solicitor, 1010 Gest, h. s.w.c. Epworth Av. and Fairview Av., Winton Place  
Farran Anna E. (Anna E. F. & Co.) 140 W. 4th, h. 914 Morris  
" Anna E. & Co. milliners, 140 W. 4th  
" Elizabeth, wid. Henry V, h. 914 Morris  
" J. T. b. k. 912 Sycamore, h. 2524 Park Av  
" Maud, milliner, h. 914 Morris  
" Ralph V. waiter, h. flat 12, 239 E. 3d  
See also "Faran" and "Farran"  
Farrin M. B. pres. The M. B. Farrin Lumber Co., e. s. Station Av., Winton Place, res. Wyoming

**FARRIN-KORN LUMBER CO., THE,**

Winton Place and C., H. & D. Ry.;  
M. B. Farrin, President; C. F. Korn,  
Secretary and Treasurer; Manufactur-  
ers of Southern Hardwoods for  
Factory and Building Uses; Special-  
ties, Cottonwood, Gum, Cypress,  
Yellow Pine, Rough and Dressed.

Farrin-Korn Lumber Co. (The), M. B. Farrin, pres.; C. F. Korn, secy. and treas., e. s. Station Av. north of Spring Grove Av., Winton Place

**The Lawrence-Hall Electric Co.**  
**ELECTRIC**  
**Heating • Devices**  
Of All Kinds.  
219 WEST FOURTH STREET.

**The Williams Directory Co.,**  
**Directory Publishers**  
CINCINNATI, OHIO.

**FARRIN M. B. LUMBER CO.,**

M. B. Farrin, President; Wm. B. Hay, Vice President and Treasurer; E. S. Bogle, Secretary; Manufacturers of Poplar Beveled Siding and Oak Flooring; Steam Band Saw Mills and Booms, Valley View, Ky.; Planing Mills and Distributing Yards, Winton Place, O.; Telephone Private Exchange Park 83. Take Chester Park or Winton Place Cars direct to Plant. See Advertisement in Front Building Department.

Farrin The M. B. Lumber Co., M. B. Farrin, pres.; Wm. B. Hay, vice pres. and acting treas.; Elton S. Bogle, secy., e. s. Station Av. north of Spring Grove Av., Winton Place

Farrington Mrs. Anna, rooms 3 E. 8th

" Edwin, clk. rooms 3 E. 8th

" J. V. foreman Black Diamond Saw and Machine Works, h. 801 W. 6th

" Jas. T. boss dray, 316 Walnut, h. 1615 Dudley

" Margaret, wid. Jas. h. 2554 Eastern Av

" Farris Benj. porter, rooms 411 Park

" Burrell, lab. bds. 4 Cottage Terrace

" Chas. lab. rooms 324 E. Front

" Chas. mach. rooms 805 Race

" Chas. A. mach. h. 1420 Eastern Av

" John H. porter, h. 623 Central Av

" Jos. lab. h. 336 George

" Susan E. wid. John, h. 1420 Eastern Av

Farwell Alice E. stenographer, 313 Johnston Bldg, h. flat 18, s.e.c. McMillan and Copeland

" Fred. bklayer, h. 665 Omaha

" Laura, wid. Arba, h. flat 18, s.e.c. McMillan and Copeland

" Mary E. wid. John, h. 3003 Fairfield Av

Farwick Catharine, wid. Theo. h. 1021 St. Gregory

" Chas. tinner, bds. 222 Elm

" Chas. B. foreman tinner, 123 W. Court, h. 1216 Elberon Av

" Frank, clk. h. rear 1420 Mansfield

" Frank B. paper hanger, h. rear 1420 Mansfield

" Harry, clk. 123 W. Court, h. 1034 Austerlitz Road

" Henry J. tinner, h. 1567 Dudley

" John, driver, h. 1100 W. Front

" John H. stoves, 123 W. Court, h. 1216 Elberon Av

" Jos. shoe cutter, h. 982 Hatch

" Katie, saleslady, h. 1567 Dudley

" Theo. molder, h. 1004 Hatch

Farwig Henry, jr. mach. hand, h. 719 Donnersberger

" Henry, sr. driver, h. 719 Donnersberger

" Mary, wid. Fred. h. rear 1717 Elm

" Wm. watchman, h. 317 Boal

" Wm. F. mach. hand, h. rear 1717 Elm

See also "Varwig"

Fasbender Chas. J. car repairer, bds. 1607 Walnut

" Mary, wid. Jos. h. 840 Hathaway

Faske Henry, lab. h. n. s. Kellogg Av. east of Turkey Bottom Road

See also "Vaske"

Faskey Bernard, engineer, h. 542 W. 7th

" Bernard C. engineer, h. 1410 Denman

" Cora, clk. W. U. Tel. Co. h. 542 W. 7th

" Stanley, clk. C.C.C.&St.L.Ry. Freight Office, h. 542 W. 7th

Fasnacht Christ, lab. h. 1018 E. 3d

" Lulu, h. 765 Carlisle Av

See also "Fasnacht"

Fasold August, ins. agt. top floor Bell Block, h. 2144 Ravine

" Catherine, wid. Henry, h. 1819 Pulte

" Mrs. Dora, confec.; also, dressmkr. 1737 Pulte

" Geo. mach. hand, h. 1737 Pulte



Fasold—Continued.

" Henry, mach. hand, h. 2059 Symmes

" John, h. 829 York

" Louis, helper, h. 1819 Pulte

See also "Fasold"

Fasolt F. S. electrician, h. 2409 Symmes

" Jos. fireman, h. 2403 Symmes

Fass Martha, wid. Isaac, h. 523 W. 7th

" Samuel, presser, bds. 414 Carlisle Av

Fasse Arthur A. maller, h. 2621 Woodburn Av

" August, bartender, h. 710 Wayne

FASSE CHAS. H.,

Architect and Superintendent, s.e.c. Gilbert Av. and McMillan; Residence, 320 W. McMillan

" Dietrich, lab. bds. 1890 Queen City Av

" Edward L. music teacher, h. 2621 Woodburn Av

" Eliza H. wid. Conrad, h. 2621 Woodburn Av

" Julia, wid. John B. h. 2221 Rice

" Louisa, (wid. Dominick) grocery, 627 Main

" Ludwig, presser, h. 1706 Vine

" Mary, laundress, rooms 762 E. McMillan

" Walter A. cutter, h. 2621 Woodburn Av

" Wilhelmina, wid. Henry, h. 2515 Hemlock

See also "Faese"

Fassler Peter, foreman blksmith, 646 Freeman Av. res. Newport

Fasnacht Karl, waiter, h. 1701 Hughes

" Geo. J. driver, h. 1045 Linn

" Louis, clk. 219 W. 6th, h. 1701 Hughes

See also "Fasnacht"

Fassold Henry, sawyer, h. 211 Wade

See also "Fasold"

Fast Otto, painter, 2527 Hemlock

Fasnacht Fred. coachman, h. Ludlow Av. north of Lafayette Av

Fath Adam, sr. engineer, h. 2301 Clifton Av

" Adam J. jr. mach. h. 2312 Wheeler

" Anna, wid. Jacob, res. Herman Kaelin's, Kessler Av

" Arthur, bkbinde, h. 2301 Clifton Av

" Arthur, printer, h. 415 Elizabeth

" August J. b. k. 1008 Race, h. 2244 Spring Grove Av

" Fred. clk. 21 W. Pearl, h. 4209 Cherry

" Jacob, h. 4425 Carthage Pike

" Jacob, cooper, h. 455 W. McMicken Av

" Jacob, jr. h. 455 W. McMicken Av

" John, flusher, h. 1925 Elm

" John, saloon, 2128 Division

" Jos. car inspector, h. 4209 Cherry

" Julia, saleslady, The Alms & Doepke Co. h. 455 W. McMicken Av

" Philip, saloon, 4425 Carthage Pike

" Wm. J. h. 4209 Cherry

See also "Faeth" and "Feth"

Fathers of the Holy Cross, 427 W. 8th

Fathmann Clemens A. h. 1108 Gest

" Edward, bartender, h. 1108 Gest

" Geo. bartender, h. 1029 Rittenhouse

THE

**Western Methodist Book Concern**

Has Fully Equipped Department of

**Engraving & Electrotyping,**

All Orders will receive Prompt Attention, and satisfaction guaranteed.

**JENNINGS & PYE, Agents,**

**220 and 222 W. Fourth Street.**

## PICKERING QUALITY.

Many know what that means.  
So will you after an investigation.  
**HARDWARE, CUTLERY and TOOLS**

**THE  
HARD  
WARE  
STORE**

**PICKERING'S**  
5th and Main Sts.

### Fathmann—Continued.

- " Gerhard F. jr. clk. Richter & Phillips, h. 1108 Gest
- " Gerhardt H. ropemkr. h. 1108 Gest
- " Harry G. waiter, h. 1108 Gest
- " See also "Fortman"
- Fatthauer August, mach. hand, h. 2284 Bogen
- " Chas. clk. 315 E. Pearl, h. 2284 Bogen
- " Fred. driver, h. 2284 Bogen
- " Frank W. clk. h. 2610 Halstead
- " John F. cigars, 2284 Bogen
- " Minnie, saleslady, n.w.c. 7th and Race, res. Covington
- " Wm. F. beer pump flusher, h. 2610 Halstead
- Faucett Chas. W. clk. 118 E. 6th, res. Covington
- " Wm. mach. bds. 4632 Eastern Av
- Faudree Elizabeth, wid. John, h. room 6, 313 Sycamore
- Faught Henry, lab. bds. Mary A. Jones', Winton Place
- " Herbert, lab. bds. Mary A. Jones', Winton Place
- " O. E. salesman, h. 9 E. 8th
- Faul Adam, (Duerr & F.) 2538 Vine, h. 2629½ Vine
- " Adam, lab. h. 906 Wade
- " Chas. J. lith. printer, h. 1849 Carll
- " Henry J. barber, h. 1111 W. 8th
- " Margaret, wid. Adam, h. 2538 Vine
- " Wm. H. car repairer, h. 1111 W. 8th
- Faulconer B. (The Crippen & Beinkamp Piano Co.) 126 W. 4th, h. 10 E. 7th
- " Mrs. Fannie B. music teacher, h. 10 E. 7th
- " W. L. mach. h. 113 W. Court
- Faulhaber F. Xavier, stonemason, h. 408 Mohawk
- " Hubert, stonemason, h. 2617 Dennis
- " Jacob, brewer, h. 1722 Main
- " Jacob, lab. rooms 1122 Broadway
- " John, stonemason, h. 2719 Jefferson Av
- Faulkenburg Wm. H. foreman coremkr. 2257 Buck, h. 1631 Queen City Av
- Faulkner Alex. M. policeman, h. 3750 Liston Av
- " Mrs. Amelia H. res. Widows' Home
- " Benj. shoemkr. h. 1109 Sherman Av
- " Chas. driver, h. 408 Stone
- " Edward, h. 843 Kenyon Av
- " Edward, boiler cutter, bds. 2181 Western Av
- " Edward E. stenographer, supt.'s office, B. & O.S.W.Ry. res. Madisonville
- " Ellen, wid. John, h. 2529 Chatham
- " Mrs. Frances, tailorress, h. 1540 Plum
- " Isaac G. clk. h. 619 W. 8th
- " Jas. cooper, h. 1127 Poplar

## Safe Investments

To meet increasing demand for safe bonds which pay a better rate than municipals, we have some high-class Public Service Corporation issues. They will net the investor from 4 to 5 per cent.

Interest paid on deposits, on a new plan.

**RUDOLPH KLEYBOLTE & CO.**

Ground Floor, First National Bank Building.

### FAULKNER JAMES W.,

Ohio State Correspondent Cincinnati Enquirer, 617 Vine; Residence, 2529 Chatham

" John A. inspector, Surveyor of Customs Office, h. 2529 Chatham

" John W. trunkmkr. h. 619 W. 8th

### FAULKNER JOS. G.,

Reporter Cincinnati Enquirer; Residence, 2529 Chatham

" Louis, car cleaner, h. 843 Kenyon Av

" Miss M. E. stenographer, 321 Sycamore

" Mellville, brakeman, h. 843 Kenyon Av

" Nannie, wid. Origeon, h. 3442 E. Water, Pendleton

" Oliver O. shoemkr. h. 1127 Poplar

" Peter J. clk. h. 3229 Fredonia Av

" Thos. lab. h. 1607 Gest

" Walter, conductor, h. s.e.c. June and Reading Road

" Wm. C. cooper, h. 1127 Poplar

" Wm. E. craneman, h. 2218 Reading Road

Fause Geo. clk. bds. n.e.c. Winton Road and McMakin Av., Winton Place

Faust Adolph, glasswkr. bds. 4190 Eastern Av

" Bessie, milliner, h. 22 E. 9th

" Elizabeth, wid. Louis, h. 22 E. 9th

" Henry J. b. k. 12 W. Canal, res. Covington

" Jacob, saloon, 1125 Vine

" Otto, cutter, h. 1009 John

Fausz Andrew, coachman, Frank A. Lee's, Edwards Road

" Jacob W. gardener, 2167 Grandin Road

Fauth Catharine, wid. John A. h. 1406 Pleasant

" Elizabeth, deaconess, s.w.c. Clifton Av. and Fairview Av

" John J. clk. 114 E. 4th, h. 2519 Hemlock

" Oscar P. fireman, h. 1406 Pleasant

Fauver Anna Loy, asst. b. k. s.w.c. 6th and Sycamore, h. 816 Considine Av

Favers Peter, lab. rooms 1413 Providence

Favorite Collar & Cuff Laundry, 1427 Central Av

### FAVORITE KINDLING WOOD WORKS,

Geo. Brunner, Proprietor; Office and Works, 1024 Heywood east of Colerain Av

Favorite Printing Co., A. L. Leitch, propr. 103 E. 8th

Favors Chas. waiter, h. 419 Park

" Ellen. (widow) domestic, 3544 Biddle

" Geo. lab. rooms 763 W. 5th

Favret Jos. N. carp. bds. 814 Walnut

Fawbush Samuel, lab. h. 3559 Irving

Fawcett Hughes of New York, Sol Goldsmith, mgr.; linen thread, 4 W. 3d

" W. S. trav. salesman, 6 Glenn Bldg

Fay Anna, clk. The Robt. Clarke Co. h. 1031 Gest

" Ann, wid. Patrick, h. 411 E. 2d

" Bernard, news dealer, h. 411 E. 2d

" Chas. plasterer, h. 1018 Considine Av

" Chas. shoemkr. h. 247 Pike

" Della, clk. h. 914 Kenyon Av

" E. L. with The Republican, 308 Johnston Bldg, h. Drake Av., Hyde Park

" Emma, photo retoucher, h. 217 Grant

" Fannie, clk. car service dept. C.N.O.&T.P. Ry. h. 1031 Gest

" Frank, car inspector, h. 1031 Gest

" Fred. plasterer, h. 1018 Considine Av

" Geo. waiter, h. 956 Gest

" Harry, bartender, h. 956 Gest

" J. A. & Co. wood working machinery, Front, John, Water and Smith

### FAY J. A. & EGAN CO.,

Thos. P. Egan, President; S. P. Egan, Vice President and Superintendent; Wm. M. Green, Secretary; Arthur A. Faber, Treasurer; Wood Working Machinery, n.w.c. John and Front; Telephone Main 1573

" Jacob lithographer, h. 1319 Main

" Jas. carp. h. 900 Hopkins

" Jas. plumber, h. 914 Kenyon Av

" Jas. F. carp. h. 1308 Sycamore

" Jas. Martin, reporter, h. 612 E. 5th

" Jennie B. dressmkr. h. 251 Butler

" John, broker, h. flat 25, 204 W. 8th

" John A. b. k. 1 W. Water, h. 612 E. 5th

" John J. bartender, 306 E. 5th

## Fay—Continued.

" Jos. bklayer, h. 1639 Harrison Av  
 " Jos. foreman miller, 65 Main, h. 1031 Gest  
 " Katie, domestic, rooms 2562 Euclid Av  
 " Martin, stone mason, h. 914 Kenyon Av  
 " Mary, tailor shop, 555 Hopkins  
 " Mary, wid. Michael, h. 825 E. 3d  
 " Mary, wid. Thos. h. 251 Butler  
 " Mayme, notions, 818 E. 3d  
 " Michael J. driver, h. 436 E. 3d  
 " Michael J. letter carrier, Sta. E, h. 244 Ludlow  
 " Minnie, h. 1031 Gest  
 " Mortimer, boiler mkr. h. 818 E. 3d  
 " Nannie, clk. h. 914 Kenyon Av  
 " Nellie, h. 914 Kenyon Av  
 " Patrick H. bklayer, h. 612 E. 5th  
 " Peter, mach. h. 925 Hopkins  
 " Simon, car inspector, h. 1031 Gest  
 " Thos. railroader, h. 912 Churchill Av  
 " Thos. switchman, h. 1019 Sloo  
 " Thos. A. grocery, 825 E. 3d  
 " Thos. M. watchman, h. 509 Culvert  
 " Wm. lineman, h. 323 E. 12th  
 See also "Fey"  
 Fayard Fred. J. tailor, 306 Conroy  
 " Louis F. shoe cutter, h. 306 Conroy  
 Fayen Alice M. telephone op. h. 2523 Jefferson Av  
 " D. Robt. h. 2523 Jefferson Av  
 " J. Emmett, student, h. 2523 Jefferson Av  
 " John H. policeman, h. 2523 Jefferson Av  
 Fayhe Thos. car inspector, rooms 640 Richmond  
 Fayson Wm. lab. h. 546 George  
 Fazzio Antonio, lab. h. 310 McFarland  
 " Frank, barber, h. 207 W. 3d  
 " Jos. lab. h. 545 E. 8th  
 See also "DeFazzio"  
 Fear Fred. & Co. of N. Y., Harry Kalhoff, mgr.; manufs. agts. 19 E. 2d  
 Feare F. A. printer, Commercial Tribune  
 Fearing J. Emmons, driver, bds. 1006 Broadway  
 Fearn Samuel S., U. S. inspector of hulls, 207 U. S. Custom House & P. O. Bldg, res. Newport  
 " Thos. engineer, h. 1325 Vine  
 Fearnought Geo. clk. 14 E. 4th, h. 1005 John  
 Fearnley Harry S. (World's Fair Wrecking Co.) s.e.c. Richmond and Horne, h. 1215 Ross Av  
 " Hattie M. teacher, Whittier School, h. cor. Leland Av. and Portland Av  
 " John, gen'l mgr. World's Fair Wrecking Co. s.e.c. Richmond and Horne, h. cor. Leland Av. and Portland Av  
 " Lawrence H. clk. s.e.c. Richmond and Horne, h. cor. Leland and Portland Av  
 " May A. elocutionist, h. cor. Leland Av. and Portland Av  
 Feaster J. J. bill poster, bds. 919 Walnut  
 Febuary U. L. letter carrier, Sta. C, h. 3610 Woodbridge Place  
 See also "Fevrier"  
 Fecher Jos. barber, h. 17 W. Liberty  
**FECHEIMER BROS. CO. (THE),**  
 Arnold Iglauer, President; Samuel T. Fecheimer, Vice President; Charles Abraham, Secretary and Treasurer; Uniform Tailors and Uniform Headwear, 217 to 221 E. Court; Telephone Main 830  
 " Carl, electrical engineer, h. flat 7, 3513 Reading Road  
 " Mrs. Carrie, h. 847 Lexington Av  
 " David, at 1242 Harrison Av. h. 1370 Myrtle Av  
 " Ella, teacher, Sherman School, h. flat 7, 3513 Reading Road  
**FECHEIMER H. C.,**  
 Representative Semon Bache & Co. of N. Y.; Mirror Plates and Glass, 81 Atlas Bank Bldg; Residence, 685 S. Crescent Av., Avondale; Telephone Main 4525  
 " Henry S. (F., Kiefer & Co.) 8th floor, 224 E. 8th, h. 3243 Delaware Av  
**FECHEIMER, KIEFER & CO.,**  
 (Henry S. F., Louis K. & Samuel H. Fecheimer) Successors to M. & L. S. Fecheimer & Co.; Wholesale Manufacturers of Clothing, n.w.c. 8th and Sycamore

**WURLITZER**
  
 MANUFACTURERS AND IMPORTERS OF  
**BAND INSTRUMENTS**  
 OF EVERY DESCRIPTION.  
**MUSICAL INSTRUMENTS 117 - 121 EAST 4th ST.**

## Fechheimer—Continued.

" Leopold S. office, 8th floor, 224 E. 8th, h. 2359 Park Av  
 " Leopold W. insurance, h. 1370 Myrtle Av  
 " Max, trav. salesman, 1242 Harrison Av. h. 1370 Myrtle Av  
 " Mayo, salesman, h. 1370 Myrtle Av  
 " Melville H. representative Semon Bache & Co. of N. Y.; mirror plates and glass, 81 Atlas Bank Bldg, h. 685 S. Crescent Av., Avondale; Telephone Main 4525  
 " Rose, artist, Rookwood Pottery Co. h. flat 7, 3513 Reading Road  
 " S. Marcus, (Krohn, F. & Co.) s.e.c. 9th and Sycamore, h. 699 Gholson Av  
 " S. S. trav. salesman, s.e.c. 9th and Sycamore  
 " Samuel H. (Fechheimer, Kiefer & Co.) 8th floor, 224 E. 8th, h. 3243 Delaware Av  
 " Samuel T. vice pres. The Fecheimer Bros. Co. 217 E. Court, h. 545 Mitchell Av  
 " Theresa, wid. Jos. K. h. flat 7, 3513 Reading Road  
 " Wm. trav. salesman, office, 156 W. 5th, h. 1370 Myrtle Av  
 Fechter John, brakeman, h. 205 Broadway  
 Feck Barbara, h. Shattuc Av., Linwood  
 " Barbara, (wid. Chas. T.) dairy, Shattuc Av., Linwood  
 " Mrs. C. M. wid. John A. h. s. s. Langdon Av. nr. Floral Av., Evanston  
 " Elizabeth M. cashier The Suburban Ice Manuf. & Cold Storage Co., Evanston, h. Shattuc Av., Linwood  
 " Geo. motorman, h. 2815 Woodburn Av  
 " L. S. (Avondale Ice Co.) 648 Shillito, h. 629 Eden Park Entrance  
 " Wm. H. teamster, h. Shattuc Av., Linwood  
 Fecker Delia, wid. Constantine, h. 506 W. 8th  
 " Geo. clk. h. 506 W. 8th  
 " German, h. rear 2304 Vine  
 " Harry, bookbinder, h. 1873 Walker  
 " Henry, bkbinder, h. rear 2304 Vine  
 " Peter, h. rear 2304 Vine  
 " Xavier, cab.mkr. h. 457 McAlpin Av  
 Feckter Nicholas, mgr. The Ben Franklin Co. room 21, 128 E. 3d, h. s.w.c. Grand Av. and Murdock Av  
 Fedderer Geo. W. coachman, 2298 Harrison Av  
 Fedders Benj. J. barber, 2132 German  
 " Gertrude, wid. John H. h. 2143 Hatmaker  
 " John C. printer, wks. 311 Walnut  
 " John H. mach. hand, h. 2143 Hatmaker  
 Fedeler Edward, cigars, 42 W. Court, h. 1421 Bremen  
 " Emma, h. 212 Shillito



Cut-Rate  
**RUBBER**  
 STORE.  
**Cattell**  
 604 Vine St.



January 1st to December 31st

**Quality**

—Always the Same—

**Pickering's**

✱FIFTH and MAIN.✱

**That's All.**

**Fedeler—Continued.**

" Geo. H. candymkr. h. 1421 Bremen  
" Harry, finisher, h. 1551 Jones  
" Louise, wid. Geo. h. 212 Shillito

**FEDER, HOLZMAN & CO.,**

(Joe F. F., Ross H. & Alfred Holzman)  
Investment Bankers; Bonds, Investment  
Securities, Union Trust Bldg, 411 Wal-  
nut; Telephone Main 252, Calls 54 and 81  
" Jos. F. (F., Holzman & Co.) 411 Walnut,  
h. 833 Blair Av

" Louis, blksmith, rooms 741 W. 4th

" Louis, tailor, h. 2721 Jefferson Av

" Louis, vice pres. The Feder, Silberberg Co.  
30 W. 3d, h. 221 Southern Av

**FEDER, SILBERBERG COMPANY (THE),**

Max Silberberg, President; Louis Feder,  
Vice President; Walter G. Silberberg,  
Secretary; Wholesale Clothing, 30 and 32  
W. 3d

" Walter, student, h. 221 Southern Av

Federal Glass Co. of Columbus, O., Louis  
Goldberg, agt. 10 W. 3d

Federal Ins. Co. of New Jersey, 717 Union  
Trust Bldg

**FEDERAL LIFE INSURANCE CO. OF**

**CHICAGO,** Powell & McKeag, General  
Agents, Office, 53 Atlas Bank Bldg; Tel-  
ephone Main 2995

**FEDERAL UNION SURETY CO. OF IN-**

**DIANAPOLIS,** Robert W. Humphreys,  
General Agent, 38 Wiggins Block; Tele-  
phone Main 4573

Federico Carmine, musician, h. 2131 Flor-  
ence Av

Federle Anthony, waiter, h. 1630 Race

" August, mach. hand, h. 837 W. Liberty

" David, driver, h. 1206 W. Front

" Fred. lab. h. 515 Harriet

" Geo. lab. h. 1206 W. Front

" John, grocery, 1621 Bremen

" Jos. carp. h. 106 Peete

" Jos. mach. h. 27 E. Liberty

" Mrs. Kate, h. 1206 W. Front

" Leopoldina, (wid. Valentine) midwife, 1630  
Race

" Nicholas, lab. h. 114 Peete

" Nicholas T. hostler, h. 785 Sedam

Federman Harry, ins. agt. room 407, n.e.c.  
5th and Race, h. 461 Dayton

Federmann Gottlieb, brewer, h. 1936 Race

" Henry, cutter, h. 1546 Elm

" Jacob, peddler, h. 811 Bank

" John, h. 299 Renner

" John J. with The John Shillito Co. h. 299  
Renner

" Katie, with The John Shillito Co. h. 299  
Renner

" Louis, helper, h. 299 Renner

" Michael, confec. 1633 Linn

" Wm. E. mach. h. Kay st., Fairmount

Federspiel Peter, shoemkr. h. 1632 John

" Peter, shoe laster, h. 2156 Clifton Av

**FEDERSPIL CHAS.,**

Elevator Builder and Repairer; Daily  
Attention Given to the Care of Hydrau-  
lic Elevators; also, Elevator Supplies,  
236 and 238 Broadway; Residence, 2329  
Gilbert Av

" Josephine, confec. 615 Broadway

" Katie, dressmkr. h. 615 Broadway

Fee Anna W stenographer, h. 705 Cutter

" Chas. D. clk. J. A. Fay & Egan Co. h. 705  
Cutter

" David C. clk. 214 Walnut, res. Bellevue,  
Ky

" Elmer, foreman, rooms 844 W. 5th

" Etta I. b. k. 3500 Reading Road, h. 129  
Saunders

" Fannie, b. k. 229 E. Clifton Av. h. 129  
Saunders

" Frank E. phys. 3815 Eastern Av

" Frank P. representing S. Dillinger & Son  
of Ruffsdales, Pa. distillers, 64 Perin  
Bldg, h. 1332 Sycamore

" Franklin W. real estate, h. 430 Tusculum  
Av

" Geo. usher, h. 111 Garfield Place

" Geo. E. trav. salesman, 344 W. 4th, res.  
Newport

" Gertrude, b. k. 154 W. 5th, h. 705 Cutter

" Henrietta, wid. John, h. 705 Cutter

" Herbert, h. 1225 Whitlow

" Inez M. wid. Wm. E. h. 129 Saunders

" J. A. mgr. premium dept. 126 W. Court, h.  
2375 Park Av

" J. M. trav. salesman, 113 E. Pearl, res.  
Covington

" John, with The John Shillito Co. h. 705  
Cutter

" John J. section hand, h. 972 Ludlow Av

" Josephine, wid. Thos. E. h. 1759 Eastern  
Av

" May E. clk. h. 972 Ludlow Av

" Robt. C. clk. 131 E. 3d, res. Bellevue, Ky

Feebeck Ada, chambermaid, Burnet House

" Florence, chambermaid, Burnet House

Feeley Andrew, bklayer, h. 1752 Fairmount  
Av

" Ann, wid. Patrick, h. 1752 Fairmount Av

" Dennis, blksmith, h. 3127 W. 6th

" Edwin D. mach. h. 615 E. 5th

" Jos. P. motorman, bds. 3042 Reading Road

" Mary, widow, res. Little Sisters of the  
Poor, Riddle Road

" Mary, wid. Patrick, h. 635 E. Pearl

" Timothy, pipe layer, h. 1752 Fairmount  
Av

" Wm. lab. h. shanty boat rear 3739 Kel-  
logg Av

Feely Agnes, clk. Cincinnati & Suburban

Bell Telephone Co. h. 849 E. 3d

" Bessie J. telephone op. 318 Vine, h. 849  
E. 3d

" John, city fireman, h. 774 Delhi Av

" John, jr. engineer, h. 3098 W. 6th

" John R. engineer, h. 655 Delhi Av

" Jos. clk. R. G. Dun & Co. h. 849 E. 3d

" Patrick, warehouseman, 1187 Gilbert Av.  
h. 849 E. 3d

Feemster J. H. secy. The Herman Goepper  
Co. 1109 Sycamore, res. Glendale, O

" Wm. druggist, 3700 Eastern Av. h. 3712  
Eastern Av

Feeney Mrs. Amelia S. res. Widows' Home

" Anna, b. k. h. 257 Broad

" Annie, cloakmkr. h. 322 W. Water

" Anna, stenographer, R. G. Dun & Co. h.  
910 Laurel

" Daniel J. foreman lab. 1242 Harrison Av.  
h. 1137 Dayton

" Elizabeth, (wid. Michael) nurse, h. 1312  
Freeman Av

" Hubert D. saloon, 3316 Glenway Av

" Jas. paper carrier, h. 1815 Linn

" John E. clk. C.H.&D.Ry. Freight Office,  
res. Covington

" John J. driver, h. 1111 Oehler

" Kate, stenographer, 1242 Harrison Av. h.  
1137 Dayton

" Laura, h. 1815 Linn

" Martin, riverman, rooms 238 E. Front

" Mary, dressmkr. h. 2633 Jefferson Av

" Mary, wid. Andrew, h. flat 24, 335 George

" Mary, wid. John, h. 910 Laurel

**The Lawrence-Hall Electric Co.**

Agents for

**Okonite Wires AND Tapes.**

219 WEST FOURTH STREET.

## Feeney—Continued.

" Mary, wid. Michael, h. 322 W. Water  
 " Michael J. h. 3316 Glenway Av  
 " Patrick D. carp. h. 2 Thill  
 " Peter, lab. h. 830 Hathaway  
 " Thos. h. 830 Hathaway  
 " Thos. asst. foreman, C.N.O.&T.P.Ry. steam hoist, McLean Av. north of Gest, h. 925 Harriet  
 " Wm. H. teamster, h. 257 Broad  
 Feenster Peter, carver, h. 1076 Flint  
 Feeny Jas. dairyman, h. rear 2303 Auburn Av  
 " John, dairyman, h. rear 2303 Auburn Av  
 " Patrick D. dairy, rear 2303 Auburn Av  
 " Robt. stable boss, Thos. Shea's, Highland Av. h. rear 2303 Auburn Av  
 " Wm. carp. h. rear 2303 Auburn Av  
 Feesler J. J. representing The E. A. Rosenthal Co. 910 Sycamore  
 Feevy Samuel, cigars, rooms 3, E. 8th  
 Fegan Edward, h. 730 Dixmyth Av  
 " W. J. h. 730 Dixmyth Av  
 Fegelman Chas. gasoline, h. 740 Kenyon Av  
 See also "Fagelman"  
 Feger Agnes, h. 545 W. McMicken Av  
 " Andy, cemetery, h. 204 E. Clifton Av  
 " Jos. stonemason, h. 966 McPherson Av  
 " Jos. jr. stonemason, h. 966 McPherson Av  
 Fegg Monroe, lab. h. 3116 Fredonia Av  
 Fehl A. G. bartender, h. 245 Carrel  
 " Alice, clk. 3500 Eastern Av. h. 3518 Handman Av  
 " Chas. clk. 4001 Eastern Av. h. 3828 Holbrook Av  
 " Chas. D. (Delta Grocery Co.) 3500 Eastern Av. h. 3518 Handman Av  
 " David E. h. 3828 Holbrook Av  
 " Emma M. milliner, h. 3518 Handman Av  
 " Frank V. motorman, h. 2628 Eastern Av.  
 " Geo. A. bartender, h. 245 Carrel  
 " Henry Rolf, engineer, h. 3518 Handman Av  
 " Jas. J. carp. h. 3518 Handman Av  
 " Joel H. refiner, h. 3834 Kellogg Av  
 " Joel R. mach. hand, h. 3834 Kellogg Av  
 " Mabel, stenographer, room 2, 348 Main, h. 3834 Kellogg Av  
 " Margaret R. dressmkr. h. 3518 Handman Av  
 " Noland, carp. h. 405 McDowell  
 " Reuben H. janitor, h. 3828 Holbrook Av  
 " Robt. J. h. 245 Carrel  
 " Valentine M. watchman, h. 3740 Mead Av  
 Fehlmann Alfred, brewer, h. 1861 Westwood Av  
 Fehr Adam, clk. h. n.w.c. Station Av. and Spring, Winton Place  
 " Adam, produce, 4124 Langland  
 " Adam W. clk. 4180 Hamilton Av. h. 4124 Langland  
 " Carrie, saleslady, h. 1407 Bremen  
 " Chas. barber, 2188 Central Av  
 " Chas. E. butcher, h. 618 W. McMicken Av  
 " Frank, jr. h. 2188 Central Av  
 " Frank J. saloon, 1900 Colerain Av  
 " Fred, clk. h. n.w.c. Station Av. and Spring, Winton Place  
 " Fred. saloon, h. 3472 Spring Grove Av  
 " Fred. W. b. k. 21 W. 4th, h. 1743 Elm  
 " Geo. butcher, h. 1407 Bremen  
 " Henry, h. 1407 Bremen  
 " Henry, gardener, h. B.&O.S.W.Ry. east of Dodsworth Av  
 " John, electrician, h. 2118 Freeman Av  
 " Louis J. h. 1523 Cutter  
 " Louis J. jr. with The John Shillito Co. h. 1523 Cutter  
 " Louise, h. 1407 Bremen  
 " Peter, carp. bds. 283 W. McMicken Av  
 " Robt. G. h. 1523 Cutter  
 " Rosa. (wid. Frank) wine house, 1743 Elm  
 " Wm. meats, 406 W. McMicken Av. h. 2438 McMicken Av  
 Fehren Frank, oiler, h. s.e.c. Wade and Cutter  
 " John G. h. 2148 McLean Av  
 Fehrenbach August, foreman, 268 W. McMicken Av. h. 4109 Kirby Av  
 " Lawrence, driver, h. 1665 Harrison Av  
 " Wendel, lab. h. 440 Bank  
 " Wendelin, gardener, 2886 Harrison Av

**WURLITZER**

"HOWARD"  
**Mandolins and Guitars**  
 BEST IN THE WORLD.  
 MUSICAL INSTRUMENTS 117 - 121  
 EAST 4<sup>TH</sup> ST.

## FEHRENBATCH JOHN,

Superintendent Cincinnati Hospital, n. s. 12th b. Plum and Central Av  
 " John S. student, res. Cincinnati Hospital  
 Fehrentz Daniel, mach. hand, h. 829 Richmond  
 Fehring Anna, tailoress, bds. rear 423 Bank  
 " Bernard, polisher, h. rear 940 Dayton  
 " Clara A. with The John Shillito Co. h. 2947 Cormany Av  
 " Edward, clk. h. 808 Livingston  
 " Geo. J. upholsterer, h. 2253 Spring Grove Av  
 " Henry H. foreman, h. 1032 W. 7th  
 " Herman G. mach. hand, h. 808 Livingston  
 " John B. with The John Shillito Co. h. 2947 Cormany Av  
 " John G. mill foreman, 1050 Kenner, h. 2114 Ravine  
 " Jos. J. clk. 1801 Elm, h. 808 Livingston  
 " Maggie, tailoress, h. 1060 Flint  
 " Margaret, dressmkr. 827 Bank  
 " Mary, dressmkr. h. 827 Bank  
 " Mary, seamstress, h. 2947 Cormany Av  
 " Mary, wid. Henry, h. 4125 Chambers  
 " Mary, wid. John, h. rear 940 Dayton  
 " Valentine H. teamster, h. 1535 Blue Rock  
 Fehrler Frank, lab. h. 1900 Gest  
 Fehrmann Chas. striper, h. 1732 Main  
 " Chas. saloon, 3751 Dodsworth Av  
 " Christ. cooper, h. 1732 Main  
 " Henry, bakery, 3815 Spring Grove Av  
 " Henry, striper, h. 1732 Main  
 " John H. lab. h. 3608 Dawson Av  
 " Minnie, h. 1732 Main  
 " Nettie, seamstress, h. 1732 Main  
 " Wm. E. carp. h. 1721 Elmore  
 " Wm. L. baker, h. 1771 Powers  
 Feibelman Julius, (Globe Overall Manuf. Co.) 1012 Flint, h. 524 Betts  
 " Wm. trav. salesman, 30 W. 3d  
 Feichtner Jacob, saloon, 2282 Spring Grove Av  
 Feick Amelia, h. 505 W. Liberty  
 " Carrie, dressmkr. h. 1501 Race  
 " Chas. lab. h. 1410 Dempsey  
 " Louise, wid. Jacob, h. 1410 Dempsey  
 Feicke Bernard, h. 1508 Pleasant  
 " Bernard, artist, Knight & Co. res. Norwood  
 " Chas. mach. h. 1508 Pleasant  
 " Ferd. engraver, h. 450 W. McMicken Av  
 " Jos. collector, h. 1508 Pleasant  
 See also "Ficke"  
 Feicker Paul, daily market, 4033 Hamilton Av. res. Creedville, O  
 Feid Geo. F. jr. pharmacist, at 1135 Spring, h. 519 Findlay  
 " Geo. F. sr. h. 519 Findlay  
 " Louis J. phys. 2156 Staebler  
 Feie Henry, oils, h. 1215 W. 7th  
 Feiertag Edward G. pressman, h. 3033 Glenway Av

If you want Job Printing done  
 in the Best Style and at Fair  
 Prices, take it to 220 and 222  
 West Fourth Street.

JENNINGS & PYE, Agents,  
 220 and 222 W. Fourth Street.

## HIT THE MARK GUNS

and AMMUNITION

♣♣ Sporting Goods Department. ♣♣

THE  
HARD  
WARE  
STORE

**PICKERING'S**  
5th and Main Sts.

### FEIERTAG GEO. E.,

Proprietor The Surprise Store; Dry Goods, Notions and Fancy Goods; Ladies' and Gents' Furnishings, s.w.c. Central Av. and 7th; Residence, n.w.c. Beech Av. and St. Lawrence Av

- " Harry J. salesman, 147 W. 5th. h. 129 W. Court
- " Jos. A. printer, h. w. s. Shaw Av. north of Wabash Av
- " Louise, wid. Henry, h. 129 W. Court
- " Lulu, clk. 115 W. Court, h. 129 W. Court
- Feig Edward, engineer, h. 2920 Colerain Av
- " Eva, wid. John, h. 1448 Harrison Av
- " Geo., U. S. Navy, h. 1448 Harrison Av
- " Gustav, cigarmkr. h. 541 Ringgold
- " Henry, fireman, h. 1130 Marshall Av
- " John, lab. h. 1448 Harrison Av
- " Rose, forelady, 1456 Harrison Av. h. 1449 Harrison Av
- Feige Albert, trav. salesman, 25 W. Pearl

### FEIGENSPAN C. & CO.,

(Christian F. & Geo. Feigenspan) Importers and Manufacturers of Calendars and Fans, Leather, Paper and Cloth Advertising Novelties, 601, 602 and 603 Commercial Tribune Bldg, 526, 528 and 530 Walnut; Telephone Main 2830

- " Carl C. h. 2212 Wheeler
- " Christ. (C. F. & Co.) 601 Commercial Tribune Bldg, h. 2212 Wheeler
- " Geo. (C. Feigenspan & Co.) 601 Commercial Tribune Bldg, h. 2212 Wheeler
- Feighery Catherine, dressmkr. h. 528 Armory Av
- " Jas. paper ruler, h. 825 Carlisle Av
- " Mary, wid. Michael, h. 528 Armory Av
- " Sarah, domestic, 424 Hopkins
- Feight Fred. lab. bds. 222 Elm
- Feign Wm. molder, bds. 960 Hatch
- Feil Christopher F. rigger, h. Myrtle Av., Bond Hill
- Feilen Frank F. bartender, h. 413 Carlisle Av
- " Peter, bartender, bds. 3829 Spring Grove Av
- Feiler Adam J. watchman, h. 2005 Central Av
- " Albert C. clk. 1574 Central Av. h. 1576 Central Av
- " Alice C. wid. Chas. H. h. 2005 Central Av
- " Anna, capmkr. h. 1411 Main
- " Arthur O. watchmkr. h. 1576 Central Av
- " Christ. furniture, 1574 Central Av
- " Edward H. salesman, 1574 Central Av. h. 2033 Elm
- " Geo. lab. h. rear 2176 E. Clifton Av
- " Geo. W. driver, h. 1608 Central Av

## Safe Investments

The safest investments are Government Bonds, on which the rate is very low; next come Municipal Bonds, with higher rates; then Public Service Corporation Bonds, yielding as great an income as proper security allows. We deal only in these three kinds.

Interest paid on deposits, on a new plan.

**RUDOLPH KLEYBOLTE & CO.**

Ground Floor, First National Bank Building.

### Feiler—Continued.

- " Herman, dairy hand, bds. Joseph Ruscher, Bond Hill
- " J. Michael, h. 2005 Central Av
- " John M. driver, h. 1631 Central Av
- " Magdalena, wid. Christoph, h. 1805 Lang
- " Michael, jr. driver, h. 1631 Central Av
- " Robt. b. k. h. 1576 Central Av
- " Walter J. carver, h. 1576 Central Av
- " Wm. A. tailor shop, 519 York
- " Wm. J. musician, h. 1559 Central Av
- See also "Fielser"
- Feilhauer Edward, mach, h. 3094 W. 6th
- Fein Chas. cigarmkr. bds. 1511 Central Av
- " Edward, florist, h. 2374 Harrison Av
- " Fred. lineman, h. 1322 Knowlton
- " Geo. lineman, h. 1322 Knowlton
- " Louis G. h. 2374 Harrison Av
- " Regina, wid. Louis, h. 2374 Harrison Av
- " Sophia M. h. 2374 Harrison Av
- " Wm. J. carp. h. 753 Kenyon Av
- Feinauer Adam, saloon, 3425 Spring Grove Av
- " Louisa, wid. Gottlieb, h. 217 Seitz
- " Wm. clk. s.e.c. 4th and Elm, h. 1632 Main
- Feine Paul, musical director People's Theater, n.w.c. 13th and Vine, res. Bellevue, Ky
- Feiner Fish Co. of Clinton, Ia., Bigler & Co. representatives, 524 Vine
- Feingold Jennie D. teacher, Sherman School, h. 733 W. 8th
- " Max, installment goods, 733 W. 8th
- FEINKNOFF PAUL,**  
Manager The Germania Life Insurance Co. of New York, Office, 210 and 211 Johnston Bldg; Telephone Main 1618; Residence, 1350 Burdett Av., Walnut Hills; Telephone North 22—Y
- Feinstein Harry, stenographer, 430 Sycamore, h. 909 Richmond
- " Mayme, stenographer, 210 Johnston Bldg, h. 909 Richmond
- " Samuel, distiller, h. 909 Richmond
- Feintheil Arthur F. shoemkr. h. 2420 Symmes
- " Geo. shoemkr. h. 607 E. McMillan
- " Geo. A. salesman, h. 600 Tafel
- " Howard, draftsman The Hall's Safe Co
- " John, shoemkr. h. 607 E. McMillan
- " May A. saleslady, 737 E. McMillan, h. 607 E. McMillan
- " Walter A. h. 600 Tafel
- " Wm. lab. h. 315 Kilgour
- See also "Fienthel"
- Feiss Adam, lab. h. 432 Klotter Av
- " Geo. lab. h. 432 Klotter Av
- " Leo, lab. h. 2038 Dunlap
- " Sarah, wid. Leopold, h. 2335 Grandview Av., Walnut Hills
- " Wm. fireman, h. 432 Klotter Av
- See also "Fais"
- Feist Andrew, teamster, h. 747 Delhi Av
- " Frank E. mach. h. 102 W. Elder
- " Frank X. lab. h. 626 Sedam
- " John, miller, h. 645 Delhi Av
- " John, porter, Dennison Hotel
- " John M. mach. h. 1546 Waverly Av
- " Wm. L. lab. h. 85 Juergens Av
- Feistel Fred. safemkr. bds. rear 103 E. Clifton Av
- " Jos. driver, h. 2129 Grandin Road
- " Mary, laundress, h. 2030 Madison Road
- Feister Harry, bill distributor, 30 E. 13th, rooms 1222 Bremen
- Felt Jacob, mattressmkr. h. 2013 Mohawk Place
- Feith August, woodwkr, h. 1720 Pleasant
- " Geo. woodwkr. h. 1004 John
- " Jacob, mach. hand, h. 1815 Linn
- " John L. mach. hand, h. 2232 Buck
- " Nicholas E. woodwkr. h. 515 Oliver
- See also "Faeth," "Fath" and "Feth"
- Feltig Fred. h. 1411 Main
- Feld Abraham, foreman cigarmkr. 42 E. 5th, h. 823 W. 9th
- " Annie M. h. 1130 Gest
- " Bernard H. molder, h. 404 Woodward
- " Cigar Co. (The), Sigmund Feld, pres.; Abe Silverglade, secy.; Meyer Silverglade, treas. 42 E. 5th
- " Elizabeth, wid. Henry J. h. 3509 W. 8th
- " Esther, b. k. 1910 Plum, h. 823 W. 9th
- " Fred. h. 1023 Straight

## Feld—Continued.

- " Geo. molder, h. 505 Woodward  
 " Geo. H. molder, h. 1039 Broadway  
 " Herman, lab. bds. 505 Woodward  
 " Ike, cigars, 578 W. 6th; also, b. k. 308  
 Central Av. h. 823 W. 9th  
 " Rev. Nathan, rabbi K. K. Adath Israel  
 Synagogue, h. 823 W. 9th  
 " Sigmund, pres. The Feld Cigar Co. 42 E.  
 5th, h. flat 1, n.w.c. 7th and Cutter  
 Felde Mildred, clk. bds. 22 W. 12th  
 Felden Michael, wagonmkr. h. 2670 Dennis  
 Feldhaus Anna, (wid. John) dry goods, 1021  
 Gest  
 " August, baker, h. 1345 Pendleton  
 " B. H. cigars, 2173 Central Av  
 " Bernard, cook, 428 George  
 " Catharine, wid. Henry, h. 3587 Wilson Av  
 " Catharine, wid. Henry, h. 1619 Bremen  
**FELDHAUS DIETRICH,**  
 Saloon and Restaurant, 3300 Gilbert Av.  
 n.e.c. Hewitt Av.; Residence same  
 " Dora, saleslady, The Alms & Doepke Co.  
 h. 3587 Wilson Av  
 " Emma, (wid. John H.) domestic, 1029  
 Freeman Av  
 " Fannie, clk. h. 3401 Warsaw Av  
 " Frank A. grocery, 3401 Warsaw Av  
 " Fred, designer, h. 3300 Gilbert Av  
 " Fred, saloon, 2168 Gilbert Av  
 " Fred. W. mgr. 1321 Linn, h. 3401 Warsaw  
 Av  
 " Harry B. printer, h. 2173 Central Av  
 " Henry, bartender, h. 1539 Hapsburg  
 " Henry J. stock-keeper, 6 W. Pearl, h. 1210  
 Freeman Av  
 " J. Henry, stone cutter, h. 1640 Hamer  
 " J. Henry, jr. mach. h. 1640 Hamer  
 " John, helper, h. 1619 Bremen  
 " John B. clk. 430 Elm, h. 1640 Hamer  
 " John F. clk. 22 E. 2d, h. 3567 Wilson Av  
 " Jos. res. Little Sisters of the Poor, Rid-  
 dle Road  
 " Mary, dressmkr. 1021 Gest  
 " Mary, saleslady, The Alms & Doepke Co.  
 h. 3587 Wilson Av  
 " Stella, chief telephone op. h. 3401 War-  
 saw Av  
 Feldhues H. Bernard, clk. B.&O.S.W.Rv.  
 Freight Depot, h. 1631 Queen City Av  
 " H. Wm. salesman, 112 W. Elder, h. 1797  
 Queen City Av  
 " J. Bernard, grocery, 1799 Queen City Av.;  
 also, daily market, 1797 Queen City Av.  
 h. 1797 Queen City Av  
 " John, salesman, h. 1797 Queen City Av  
 Feldkamp Ada, seamstress, h. 1616 Mansfield  
 " Alfred, glass beveler, h. 1569 Jones  
 " Arthur, peddler, h. 16 Back  
 " August, clk. 642 Neave, h. 633 Neave  
 " Benj. cooper, h. 2708 W. 6th  
 " Bernard, lab. h. 2126 Turner  
 " Bernard, meats, 400 Reading Road  
 " Carrie, saleslady, n.w.c. 5th and Central  
 Av res. Covington  
 " Cecelia, milliner, h. 1441 Main  
 " Edward, driver, h. 1135 Clark  
 " Edward A. h. 16 Back  
 " Edward H. collector, 227 W. 4th, h. 533  
 Ringgold  
 " Frank, salesman 60 Main, res. Covington  
 " Frank J. mach. h. 2721 Eastern Av  
 " G. H. grocery, 642 Neave  
 " Geo. h. 1441 Main  
 " Geo. foreman carp. 501 Reading Road, h.  
 1616 Mansfield  
 " Geo. lab. h. 2126 Turner  
 " Geo., U. S. Navy, h. 972 E. Front  
 " Geo. A. motorman, h. 511 W. McMicken Av  
 " Mrs. Hannah, tailoress, h. 409 Bank  
 " Harry, ins. agt. top floor Bell Block, h. 511  
 W. McMicken Av  
 " Harry, plumber, 1514 Central Av. and 708  
 Linn, h. 1511 Linn  
 " Harry C. cutter, h. e. s. Station Av., Win-  
 ton Place  
 " Harry J. woodwkr. h. 2452 Warsaw Av  
 " Henry, cooper, h. 2791 W. 6th  
 " Henry J. cabinetmkr. h. 16 Back  
 " J. Henry, h. 1528 Jones  
 " John B. carp. h. 972 E. Front  
 " John H. clk. h. 642 Neave

**WURLITZER**  
**PIANOS** Rented or  
 Sold on the  
 Easy Pay-  
 ment Plan  
**MUSICAL INSTRUMENTS** 117-121  
 EAST 4<sup>TH</sup> ST.

## Feldkamp—Continued.

- " Jos. bklayer, h. 1569 Jones  
 " Jos. lab. n. 2139 Winchell Av  
 " Jos. teamster, h. 1135 Clark  
 " Lauretta, milliner, h. 1441 Main  
 " Lizzie, wid. Frank, h. 1031 Rittenhouse  
 " Louis, watchman, h. 1517 Jones  
 " Mary, wid. Jos. h. 1135 Clark  
 " P. Edward, lumber grader, h. n. s. Center,  
 Winton Place  
 " Rachel D. wid. Herman, h. e. s. Station  
 Av., Winton Place  
 " Rose, milliner, h. 1441 Main  
 " Sophie, h. 221 Franklin  
 " Mrs. Theresa, millinery, 1441 Main  
 " Veronica, (wid. J. Jos.) saloon, 2721 East-  
 ern Av  
 " Wm. cigarmkr. rooms 1401 Bremen  
 " Wm. glass blocker, h. 1569 Jones  
 " Wm. packer, 320 Central Av  
 Feldloh Herman, steam fitter, h. w. s. Wood-  
 burn Av. nr. Blair Av  
 Feldman Alfred, glasswkr. h. 812 W. Lib-  
 erty  
 " Charlotte M. stenographer, Hotel Emery,  
 res. Glendale  
 " Christopher, h. 326 W. Liberty  
 " Edward C. salesman, 1148 Main, h. 326 W.  
 Liberty  
 " Elizabeth, widow, res. Little Sisters of the  
 Poor, Riddle Road  
 " Rev. Ephraim, registrar and professor of  
 philosophic literature, Hebrew Union  
 College, 724 W. 6th, h. n. s. Erie Av. b.  
 Shaw Av. and Paxton Av  
 " Mrs. Frances, h. 402 Woodward  
 " Henry, lab. h. rear 1123 Broadway  
 " Henry, paper carrier, rooms 1624 Syc-  
 more  
 " Herman, lab. h. rear 1123 Broadway  
 " Ida, h. 3942 Spring Grove Av  
 " John, hod carrier, h. 812 W. Liberty  
 " John, lab. rooms 48 W. McMicken Av  
 " John, salesman, 1217 Central Av. h. 729  
 David  
 " John, jr. painter, h. 714 Donnersberger  
 " John G. clk. s.w.c. Central Av. and Water,  
 h. 1306 Freeman Av  
 " Jos. shoemkr. h. 402 Woodward  
 " Morris, trav. salesman, 21 E. Pearl, h. 509  
 Chestnut  
 " Thos. foreman candymkr. bds. 138 W. Mc-  
 Micken Av  
 " W. L. clk. s.e.c. Court and Elm, res. Day-  
 ton, Ky  
 " Wm. E. glasswkr. h. 812 W. Liberty  
 " Wm. G. canvasser, h. 1210 Clay  
 Feldmann Anna, wid. August, h. 2364 Mc-  
 Micken Av  
 " Anna M. wid. John E. h. 2733 Massachu-  
 setts Av



Cut-Rate  
**RUBBER**  
 STORE.  
**Cattell**  
 604 Vine St.



No one else has it in stock—Try  
Pickering's—especially true in  
**HARDWARE, CUTLERY and TOOLS**

**THE  
HARD  
WARE  
STORE**

**PICKERING'S**  
5th and Main Sts.

**Feldmann—Continued.**

- " Bernard collarmkr. h. 527 E. 12th
- " Karl, trimmer, h. 80 E. McMicken Av
- " Casper H. bds. n. s. Saratoga nr. State Av
- " Chas. H. driver, h. n. s. Saratogo nr. State Av
- " Christine, wid. Wm. h. rear 1712 Race
- " David, (H. Jonap & Co.) 415 Race, h. 841 Rockdale Av
- " Elizabeth, h. 3015 Colerain Av
- " Ferdinand, blksmith, h. 2300 W. 8th
- " Frank, lab. h. 1609 Moore
- " Geo. tailor, h. 1714 Frintz
- " Geo. jr. brass finisher, h. 505 W. Liberty
- " Geo. sr. porter, h. 505 W. Liberty
- " Henry, lab. h. rear 1121 Broadway
- " Henry, packer, h. 1614 Race
- " Herman, lab. h. rear 1121 Broadway
- " Herman, paper carrier, h. 557 Woodward
- " John. clk. Big Four Grain Elevator, h. 1048 Oehler
- " John, mach. hand, h. 1210 Pendleton
- " John B. cooper, h. 515 Woodward

**FELDMANN REV. JOHN M.,**

- Pastor Sacred Heart of Jesus R. C. Church, s.w.c. Marshall Av. and Massachusetts Av.; Residence, 2733 Massachusetts Av
- " Leo, h. 341 Rockdale Av
- " Mary, clk. 1101 Oehler, h. 1048 Oehler
- " Mary, wid. John, h. 409 Woodward
- " Mrs. Minnie, h. 523 Dandridge
- " Philomena, wid. John, h. 1612 Race
- " Wm. bartender, h. 515 Armory Av

See also "Feltmann"

Feldmeyer Herman, carp. h. 1058 W. Liberty

Feldner Alma, waitress, bds. 204 W. Court

" Bertha, waitress, bds. 204 W. Court

Feldpausch Katherine, nurse, room 31, 4 W. 7th, res. Milford

Feldwisch Henry E. stonemason, h. 835 Charlotte

Felecia Grace Mines Co. of Denver, Col. room 1, s.e.c. 9th and Main

Felgentreu Louis, mattressmkr. rooms 211 W. 6th

Felger August, butcher, h. 1151 Bates Av

Felheim Benj. salesman, bds. 1009 Chapel

" Gus, (Gus. F. & Co.) 138 W. 4th, h. 852 Oak

" Gus & Co. ladies' skirts, 138 W. 4th

" Louis, stock-keeper, 15 W. 3d, h. 852 Oak

" Walter S. student, h. 852 Oak

Felix Agnes, h. 224 Carrel

" Anna, wid. Frank, h. 1614 Moore

" Anna B. wid. Michael, h. 2297 Colerain Av

" August, grocery, 1663 Westwood Av

" Barbara, wid. Michael, h. 1821 Chase Av

" Mrs. Catherine, h. 817 Betts

" Chas. (M. & C. F.) h. 2100 Central Av

" Chas. horseshoer, h. 2102 Freeman Av

" Delia, confec. 3009 Colerain Av

**Felix—Continued.**

" E. Josie, clk. h. 2102 Freeman Av

" Edward, U. S. gauger, U. S. Int. Rev. Office, h. 2520 Guy

" Edward, jr. plumber, h. 2520 Guy

" Felix, asst. timekeeper, 2533 Cook, res. Woodlawn, O

" Frank J. enameler, h. 2102 Freeman Av

" Fred. jeweler, h. 1754 Pulte

" Fred. J. driver, h. n.e.c. York and Baymiller

" Geo. compounder, h. 1633 Walnut

" Geo lab. h. 465 W. McMicken Av

" Geo. W. mach. h. 2102 Freeman Av

" Harry F. driver, h. 2297 Colerain Av

" Herman, shoemkr. rooms 118 E. 12th

" Hilda, with The John Shillito Co. h. 1113 Hopple

" Ida E. clk. 30 E. 4th, h. 2520 Guy

" Jacob, lab. h. 1113 Hopple

" Jacob F. cigarmkr. res. Peter Witson's, Fairview Av

" Jacob L. tinner, h. 817 Betts

**FELIX JOHN,**

(John & John C.) Manufacturer of Tin, Copper and Sheet Iron Ware; Dealer in Stoves and House Furnishing Goods; also, Roofing and Spouting, 1332 Baymiller

" John, (John Felix) 1332 Baymiller, res. Woodlawn

" John C. (John Felix) h. 1332 Baymiller

" John J. mach. h. 3009 Colerain Av

" Jos. molder, bds. 402 Culvert

" Josephine, saleslady, n.e.c. 5th and Vine, h. 2102 Freeman Av

" Julia, seamstress, h. 2100 Central Av

" Louis, compounder, h. 1814 Logan

" Louisa, wid. Fred. h. 251 Emming

" M. & C. (Michael & Chas.) saloon, 2100 Central Av

" Mathias, carp. h. 554 Betts

" Mathias M. driver, h. 1121 Draper

" Michael, (M. & C. F.) h. 2100 Central Av

" Michael, driver, h. 2297 Colerain Av

" Paul R. artist, at U. S. Printing Co. res. Woodlawn, O

" Theresa, stenographer, room 41, 330 W. 9th, h. 1113 Hopple

" Wm. rulemkr. h. 117 14th

" Wm. stoves, 1611 Western Av. h. 3445 Cheviot Av

Fell Estella M. saleslady, h. 4228 Mad Anthony

" Jos. W. barber, h. 724 Richmond

" M. J. clk. h. 4228 Mad Anthony

" Mathias, saloon, n.e.c. 8th and Enright Av

" Wm. A. mach. h. 1203 Vine

Feller Chas. E. tinner, h. 14 E. McMillan

" Mrs. Clara, dressmkr. h. 14 E. McMillan

" Frank J. b.k. s.e.c. 12th and Vine, h. 2429 Vine

" Geo. U. engineer, h. 2442 Clifton Av

" Jacob, bkbinder, h. 2862 Henshaw Av

" Jacob, mach. hand, h. 2118 Freeman Av

" John, locksmith, h. 2118 Freeman Av

" John G. carp. 2429 Vine

" Katie, shoefitter, h. flat 5, 918 Walnut

" Luvena, wid. Michael, h. flat 5, 918 Walnut

" Margaret, care taker, German Protestant Orphan Asylum

" Mathias, carp. 2442 Clifton Av

" Wm. V. mach. h. 2429 Vine

Fellerman Arthur H. with The John Shillito Co. h. 2226 Victor

" Henry, policeman, h. 2226 Victor

Fellermann Richard, clk. h. 1177 Harrison Av

Fellers Calvin, b. k. Standard Folding Box Co. h. 2322 May

" Clemens, clk. 2974 Gilbert Av. h. 15 Mathers nr. Altoona

" Frank, clk. 2443 Gilbert Av. h. 748 Wayne

" Geo. H. (F. & Wuenker) 2443 Gilbert Av. h. 748 Wayne

" Harry, tinner, h. 2400 Copeland

" J. A. carp. 1029 Locust, h. 3013 Gilbert Av

" Wm. tinner, h. 5 Mathers nr. Altoona

**FELLERS & WUENKER,**

(Geo. H. F. & Henry W.) Stoves, Tin, Hardware and House Furnishing Goods; also, Galvanized Iron Cornices and Mixed Paints, 2441 and 2443 Gilbert Av

**The Lawrence-Hall Electric Co.**

Jobbers and Dealers in

**ELECTRICAL SUPPLIES**

219 WEST FOURTH STREET.

Fellheimer Moses, (Kahn, F. & Co.) 106 W. 3d, h. 3352 Burnet Av  
 Fellinger Nicholas, bartender, 804 Main  
 Fellmann John, lab. h. 809 Findlay  
 " Lenna, tailress h. 809 Findlay  
 Fellowes H. L. foreman cutter, 217 E. Court, h. flat 19, 204 W. 8th  
 " John B. h. flat 19, 204 W. 8th  
 " Mrs. Lyra, h. 4365 Eastern Av  
 " Nettie T. stenographer, The Anchor Fire Ins. Co. h. flat 19, 204 W. 8th  
 " W. A. supt. tailor dept. 312 Vine, h. 4366 Hamilton Av  
 Fellowes Wm. h. 38 Avery nr. Park  
 Fells Robt. carr. trimmer bds. 426 E. 5th  
 " Wm. carr. trimmer, bds. 426 E. 5th  
 Felmer Peter, sailor, rooms 413 E. Front  
 Felock Henry G. butcher, h. rear 2827 Colerain Av  
 " Wm. shoemkr. 3056 Colerain Av. h. 3661 Colerain Av  
 Fels Chas. jr. japanner, h. 1434 Denman  
 " Chas. sr. teamster, h. 1048 Flint  
 " Christ, gatekeeper, h. Spring Grove Av. opp. Cemetery Entrance  
 " Elizabeth, wid. Michael, h. 4109 Mad Anthony  
 " Geo. japanner, h. 1048 Flint  
**FELS GEO. W.**  
 Physician; Dental Depot, Lion Bldg, 434 Elm, s.e.c. 5th; Telephone Main 1728; Residence, 2931 Woodburn Av. s.w.c. Lincoln Av  
 " Gussie, clk. room 31, 4 W. 7th, h. 4109 Mad Anthony  
 " Henry, U. S. Navy, res. Christ. Fels', Spring Grove Av  
 " John W. trav. salesman, n.e.c. 3d and Vine  
 " Mrs. Julia, dressmkr. h. 4110 Mad Anthony  
 " Julius J. h. 4109 Mad Anthony  
 " Loretta M. h. 2642 Bellevue Av  
 " Margaret E. saleslady, 4 W. 4th. h. 4109 Mad Anthony  
 " Matthew, mach. setter, h. 4110 Mad Anthony  
 " Matthew A. plumber, h. 4109 Mad Anthony  
 " Mathias, florist, h. 2926 Colerain Av  
 " Wm. h. 4223 Spring Grove Av  
 See also "Fells"  
 Felsberg Catharine E. h. 2351 Clifton Av  
 " Christian, motorman, h. 3017 Euclid Av  
 " Fred. W. foreman. 610 Baymiller, res. Dayton, Ky  
 Felsch Arthur, waiter, h. 1063 Heywood  
 Felsenthal Henry, saloon, n.e.c. George and John, h. 722 Barr  
 Felss Flour Milling Co. (The), Theobald Felss, pres.; John B. Staubach, secy. and treas. n.w.c. 3d and Baymiller  
 " Theobald, pres. The Felss Flour Milling Co. n.w.c. 3d and Baymiller, h. 465 Ludlow Av  
 " Theobald, jr. clk. n.w.c. 3d and Baymiller, h. 465 Ludlow Av  
 See also "Fels"  
 Felt Edward, clk. n.w.c. 6th and Harriet, h. 1070 Flint  
 " Robt. A. clk. s.w.c. 4th and Plum, h. 316 Mulberry  
 " Wm. C. clk. s.w.c. 4th and Plum, h. 316 Mulberry  
 See also "Vordenfelde"  
 Felter Effie M. stenographer, Skiff & Nichols, res. Carthage  
 " Frances, wid. Alois, h. 525 W. Liberty  
 " Geo. W. civil engineer, h. 3103 Harvey Av  
 " H. W. phys. n.e.c. Chase Av. and Pitts Av. h. 1728 Chase Av  
 " Louis, bartender, h. 525 W. Liberty  
 " Orville J. mach. rooms 7 E. 9th  
 Felthaus Blanche M. stenographer, ticket accountant's office, C.C.C.&St.L.Ry. res. Covington  
 Feltman Henry, jr. mgr. The Cincinnati Tobacco Warehouse Co. (Morris House Branch) 26 W. Front, res. Covington  
 " Henry, sr. office, 26 W. Front, res. Latonia, Ky  
 " Jos. treas. The Cincinnati Tobacco Warehouse Co. 7 W. Front, res. Covington  
 " Wm. driver. bds. 138 W. Front



**WURLITZER**

A LARGE COLLECTION OF  
**OLD and RARE VIOLINS**

CATALOGUE ON APPLICATION.

**MUSICAL INSTRUMENTS** 117-121  
 EAST 4<sup>th</sup> ST.

Feltmann A. H. vice pres. The Simplex Interior Telephone Co. 19 E. 3d; also, salesman, 14 E. 4th. h. 262 Hosea Av  
 " Adelaide, wid. Geo. H. h. 549 Dandridge  
 " Harry, asst. pressman, wks. H. W. Weisbrodt's res. Covington  
 " J. Henry, stone cutter, h. 549 Dandridge  
 See also "Feldmann"  
 Feltner Geo. H. with Joslin, Schmidt & Co. h. s. s. Kinsey Av. nr. Reading Road  
 " Jacob, carp. h. s. s. Kinsey Av. nr. Reading Road  
 Felton Alice S. h. 514 W. 6th  
 " Edith R. artist, Rookwood Pottery Co. res. Latonia, Ky  
 " Jas. R. mach. hand, h. 514 W. 6th  
 " John, lab. h. 4041 Columbia Av  
 " Rachel, wid. Willis, h. 711 Barr  
 Feltrup Alphonse, salesman, Eagle Counter & Leather Co. h. 1073 Wade  
 " Bernard, mach. h. 652 Carr  
 " Frances, saleslady, 1033 Freeman Av. h. 652 Carr  
 " Frank, patternmkr. h. 652 Carr  
 " Frank, tanner, h. 1073 Wade  
 " Jos. carr. wkr. rooms 622 W. 7th  
 " Leo, tacker, h. 1073 Wade  
 " Wm B. mach. hand, h. 1073 Wade  
 Feltus Geo. T. lineman, h. 1843 Reading Road  
 Feltz Mary, h. 947 Gest  
 " Wm. J. letter carrier, P. O. h. 2218 Wheeler  
 Femeyer Bernard F. mach. h. 1855 Baltimore Av  
 " John C. saloon, 614 Mound  
 " Nicholas, watchman, h. 1855 Baltimore Av  
 Fenchel Chas. mach. h. 2266 Spring Grove Av  
 Fender A. & O. (Alfred & Oscar) saloon, 1519 Vine  
 " Alfred, (A. & O. F.) 1519 Vine, h. 2806 Alice  
 " Ferd, at 1519 Vine, h. 3214 Glendora Av  
 " Lena, (Foss & F.) 831 W. 5th, h. 3214 Glendora Av  
 " Lillian, embroidress, h. 3214 Glendora Av  
 " Oscar, (A. & O. F.) 1519 Vine; also, clk. German National Bank, h. flat 12, 2274 Vine  
 " Raleigh, lab. h. rear 1717 Sycamore  
 " Robt. ham canvasser, h. 3214 Glendora Av  
 Fendler Karl, butcher h. 2188 Western Av  
 Fendrich Ernst H. brewer, h. 437 Bank  
 " Jos. brewer, h. e. s. Fairview Av. north of Ada  
 " Louise J. dressmkr. h. e. s. Fairview Av. north of Ada  
 Fenger Carrie, wid. Henry, h. 1020 Dayton  
 " Frank H. molder, h. 833 State Av  
 Fenhoff Wm. Foster, paper hanger, h. 327 E. 3d

**Western Methodist Book Concern**  
 FAMILY and PULPIT BIBLES,  
 Oxford, Bagster and Eyre and Spotiswood Teachers' Bibles,  
**HYMNALS, PRAYER BOOKS and RITUALS**  
 In all Styles and Prices.  
**JENNINGS & PYE, Agents,**  
 220 and 222 W. Fourth Street.

**P**LEASING  
POPULAR  
PRICES

ANY DAY—EVERY DAY  
HARDWARE, CUTLERY and TOOLS

THE  
HARD  
WARE  
STORE

**PICKERING'S**  
5th and Main Sts.

Fening Harry J. cashier, 260 Eggleston Av.  
h. 1324 Baymiller  
" Henry, safemkr. h. 1324 Baymiller  
Fenker A. W. with Pounsford Stationery Co.  
h. 930 W. 9th  
" Anthony W. beer bottler, h. 950 Carr  
" Bernard, chairmkr. h. 936 McPherson Av  
" Herman, barber, bds. Mary Kruger's, Mad-  
ison Road  
" Howard W. b. k. n.e.c. 2d and Plum, h.  
930 W. 9th  
" Jos. inkmkr. h. 977 McPherson Av  
" Louise, wid. Wm. h. 930 W. 9th  
" Wm. bartender, h. 335 E. 3d  
" Wm. janitor, rooms n.e.c. 3d and Baymiller  
" Wm. J. porter, h. 930 W. 9th  
Fenley Luke, press asst. Cincinnati Enquirer,  
res. Milford  
" Maggie, dressmkr. h. 220 E. 5th  
" Mary, dressmkr. h. 220 E. 5th  
" Walter H. clk. C.H.&D.Ry. Freight Office,  
h. 702 Wayne  
See also "Finley"  
Fennekohl Chas O. postal clk. R. M. S. h.  
n.e.c. Kirby Av. and Glen Parker Av  
" Christine, wid. Chas. h. Shelter House,  
Eden Park  
Fennekol Chas. mach. h. 212 W. Liberty  
" Ernst C. cigars, 212 W. Liberty  
Fennel — bds. 337 W. 6th  
" A. & Son. (Chas. T. P. Fennel) druggists,  
s.e.c. 8th and Race  
" Adolph, h. 255 Gilman  
" Chas. T. P. (A. Fennel & Son) also, con-  
sulting chemist, s.e.c. 8th and Race, h.  
255 Gilman  
" O. W. phys. 3018 Jefferson Av  
Fennell C. R. salesman, 632 Main, res. New-  
port  
" Geo. driver, h. 664 W. 3d  
Fenneman Emma E. h. 3103 Burnet Av  
" Geo. H. carr. trimmer, h. 3103 Burnet Av  
" Henry, cab.mkr. h. 1336 Clay  
" Henry, h. flat 12, 606 Central Av  
" Louise, h. 3103 Burnet Av  
Fennemann Caroline, dressmkr. h. 1113 Pen-  
dleton  
" Fred. Wm. ironwkr. h. 1113 Pendleton  
" J. Henry, molder, h. 1113 Pendleton  
" Wm. C. ironwkr. h. 1113 Pendleton  
Fennen Frank, driver, bds. Bernard H. Kun-  
kenoeller's, Garfield Av  
" Gerhard, dairy, s. s. Liston Av. nr. Hill-  
side Av  
" Henry, driver, bds. August Wuellner's,  
Vaughan Road  
Fenner Benedict, porter, h. rear 751 W. Court  
" Calvin M. painter; also, real estate, 1416  
Freeman Av

## Safe Investments

4 per cent BONDS, \$100, \$500, \$1,000.

Union Light, Heat & Power Company, First  
Mortgage. Underlying lien of the Cincin-  
nati, Newport & Covington Light & Trac-  
tion Company, earning more than \$225,000  
over and above fixed charges. Write for  
details.

Interest paid on deposits, on a new plan.

**RUDOLPH KLEYBOLTE & CO.**

Ground Floor, First National Bank Building.

Fenner—Continued.

" Calvin P. student, h. 1416 Freeman Av  
" D. T. trav. salesman, 1125 Gest, h. 1019 W.  
Liberty  
" Daniel, coremaker, h. 517 Klotter Av  
" E. F. postal clk. R. M. S  
" Ernst, helper, h. 106 Mulberry  
" Frank F. motorman, h. 13 Calhoun  
" Harry, mach. hand. h. 106 Mulberry  
" Mrs. Hattie, h. 1505 John  
" Mary, h. 1532 Waverly Av  
" Mary E. b. h. 6 Crescent Place  
" N. P. salesman, 209 Lincoln Inn Court, h.  
3024 Montclair Av  
" N. Paul, jr. pres. and gen'l manager Amer-  
ican Valve & Meter Co. 1125 Gest, h.  
1563 Ruth Av  
" Preston L. motorman, rooms 3119 Jeffer-  
son Av  
" Wm. A. h. 6 Crescent Place  
Fennes Mrs. Maud, h. 561 George  
Fennessy Jas. E. manager The Heuck's  
Opera House Co. h. n.w.c. 13th and Vine  
" Laura A. stenographer, 32 W. 5th, h. 1914  
Fairfax Av  
" Mary, wid Edward, h. 323 Kilgour  
" R. R. carp. rooms 521 Elm  
" Willie, checker, W. U. Tel. Co. h. 1914  
Fairfax Av  
" Wm. J. foreman, 115 E. 6th, h. 1914 Fair-  
fax Av  
Fenohr Paul, modeler, bds. 814 Walnut  
Fenor Henry C. clk. freight accountant's  
office, C.C.C.&St.L.Ry. res. Bellevue, Ky  
Fenske Edward C. brewer, h. 1301 Broad-  
way  
" Julius E. b. k. 1258 W. 8th, h. 1301 Broad-  
way  
Fenski Carrie, widow, h. 801 Bank  
Fenster Adolph, lab. h. 537 W. 6th  
Fenstermacher Adolph, clk. 531 Main, h. 320  
Ann  
" Chas. bartender, h. 320 Ann  
" Chas. packer, h. 729 Whittier  
" Chas. C. (Koplien & Co.) room 503, n.e.c.  
5th and Race, h. 933 Central Av  
" Louis, locksmith, 3164 Reading Road, h.  
3117 Reading Road  
" Louis, jr. ins. agt. top floor Bell Block, h.  
631 W. McMicken Av  
" Wm. jr. clk. s.w.c. Central Av. and Water,  
h. 320 Ann  
" Wm. sr. h. 320 Ann  
Fenton Anna, wid. jos. h. room 56, 313 Syc-  
amore  
" Ann, wid. Louis, h. 3111 Emery  
" B. W. civil engineer, 1009 Commercial  
Tribune Bldg, res. F. F. Diehl's, Shaw  
Av  
" Bascom, clk. E. & J. Swigart's, res. New-  
port  
" Chas. W. lab. h. s. s. Euclid Av., Winton  
Place  
Fenton's Dry Cleaning & Dyeing Establish-  
ment, Tom T. Fenton, propr. 11½ E. 6th  
and 904 Vine  
Fenton & Fischer, (Wm. F. & Jos. N. F.) sa-  
loon, 318 E. Front  
" Frank, bds. 614 Freeman Av  
" Howard, pilot, 238 E. Front, res. Newport  
" J. A. (J. A. F. & Co.) 134 Sycamore, h. 470  
E. 2d  
" J. A. & Co. drayage, 134 Sycamore  
" Jesse, tinner, h. s. s. Euclid Av.; Winton  
Place  
" John, res. Little Sisters of the Poor, Rid-  
dle Road  
" John, jr. mach. h. 106 Sycamore  
" John J. restaurant, 237 E. Pearl, h. 106  
Sycamore  
" Julia, wid. Thos. h. 411 W. Court  
" Kate, tailoress, h. 725 Broadway  
" Nancy A. (wid. John) confec. 111 Broad-  
way  
" Richard C. h. s. s. Euclid Av., Winton  
Place  
" Thos. E. mach. h. 106 Sycamore  
" Tom T. propr. Fenton's Dry Cleaning &  
Dyeing Establishment, 11½ E. 6th and  
904 Vine, h. 1853 Hewitt Av  
" Wm. (F. & Fischer) 318 E. Front; also,  
saloon, 405 E. Front, h. 111 Broadway

## Fenton—Continued.

" Wm. K. solicitor, 11½ E. 6th, res. Newport

**FENWICK A. R.**

Managing Editor Commercial Tribune, 528 Walnut; Residence, 1321 Locust  
" Mrs. Sophie, h. 1515 Moore

**FENWICK WM. B.,**

Sample Room; Choice Wines, Liquors and Best Brands of Cigars, n.w.c. 9th and Plum; Telephone Main 2201; Residence, Flat 7, Cumberland Flats

Fenyn Daniel, clk. h. 25 W. Canal

Fenzel Sophia, wid. Casper, h. 3621 Warsaw Av

Ferandino Michael, lab. h. 209 W. Water

Feraro Ferdinando, lab. h. 20 Race

" Roma, lab. h. 20 Race

Ferber Chas. H. cushionmkr. h. 1024 John

" Emma, wid. Wm. h. 1560 Baymiller

" Gerhard, h. 1560 Baymiller

" Gustave A. policeman, h. 1560 Baymiller

" Jacob, lab. rooms rear 1609 Central Av

" Simoh, butcher, h. 701 Carlisle Av

See also "Farber"

Fercking Hubert, driver, bds. Henry Menke's, Sellm Av

Ferdelmann August, driver, h. 539 Oliver

" John H. lab. h. 2921 McMicken Av

Ferdon Edward, butcher, h. 2846 Colerain Av

" Geo. W. painter, h. 1540 Cutter

" Kate A. (wid. Geo. D.) tailor shop, 1540 Cutter

" Mrs. Martha, h. 716 Wade

Ferger August, (Early & Daniel) n.w.c. 6th and Harriet, h. 951 Hawthorne Av

" John A. clk. n.w.c. 6th and Harriet, h. 541 Hopkins

Fergus Frank R. postal clk. R. M. S

" Street Christian Church, e. s. Fergus opp. Lingo

Ferguson Alice, chambermaid, 431 Elm

" Alice, laundress, bds. 2410 May

" Anna, wid. Robt. J. h. 628 Richmond

" Mrs. Anna C. saleslady, 22 W. 4th, res. Newport

" Anthony H. pen artist, The U. S. Printing Co. res. Norwood

" Arwood, building inspector, 72 Perin Bldg, res. Pleasant Ridge

" Aurelia, wid. Albertus W. h. 1126 Vine

" Budd, watchman, h. 1329 Vine

" Carrie, wid. Robt. C. h. 646 Wayne

" Chas. J. city fireman, h. 412 Butler

" Clarence, janitor, h. 553 Oliver

" Dell, h. 806 W. 8th

" Dorothy M. tel. op. h. 628 Richmond

**FERGUSON E. A.,**

Attorney at Law, Office, s.w.c. 4th and Main; Residence, n.e.c. Freeman Av. and Dayton

" E. P. trav. salesman, n.w.c. Richmond and Fillmore

" E. Y. trav. salesman, 10 E. Pearl

" Edith, saleslady, The Alms & Doepke Co. res. Pleasant Ridge

" Edward, boxmkr. h. 104 Mulberry

" Edward, lab. h. 1225 Whitlow

" Edward A. clk. n.w.c. Pearl and Plum, h. 628 Richmond

**FERGUSON EDWARD C.,**

Attorney at Law, Office, s.w.c. 4th and Main; Residence, Highlands, Ky

" Eliza S. wid. David, h. 1151 Sherman Av

" Elizabeth, wid. Samuel, h. 518 Dandridge

" Ella, h. 2464 Gladstone Av

" Ella, (wid. Jas. P.) dressmkr. 646 Wayne

" Emma, wid. Jas. h. 2941 Cleinview Av

" Florence C. seamstress, h. 1 Filson Place

" Fred, porter, h. 520 W. 5th

" Geo. clk. n.w.c. Court and Sycamore, h. 628 Richmond

" Geo. W. stable boss, h. 1845 Reading Road

" Harry T. drug clk. rooms 907 Race

" Homer C. h. 2497 Eastern Av

" Horace, lab. rooms 715 Cutter

" Howard, h. 1 Filson Place

" Ida M. wid. Hubert F. h. 1071 Clark

" J. rooms 521 Elm

" Jas. clk. h. flat 32, 235 E. 3d

" Jas. roofer, h. 1114 Clark

" Jas. B. pilot, 238 E. Front, res. Memphis, Tenn



**WURLITZER**

MANUFACTURERS OF THE CELEBRATED

# Wurlitzer Piano

AND AGENTS FOR OTHER LEADING MAKES.

**MUSICAL INSTRUMENTS** 117-121 EAST 4<sup>TH</sup> ST.

## Ferguson—Continued.

" Jas. F. tinner, h. 1208 Sycamore

" Jas. H. bartender, h. 59 E. McMicken Av

" Jas. W. lab. h. 3343 Vine

" John, conductor, h. 1 Filson Place

" John, heater, rooms 513 W. 6th

" John H. clk. h. 1071 Clark

" John M. salesman, s.w.c. Front and Elm, rooms Sherwood House

" John T. boxmkr. h. 104 Mulberry

" Josephine, (wid. Frank A.) solicitor, room 53, 514 Main, h. 3406 Walworth Av

" Kate, wid. Samuel, h. 312 Milton

" Leonidas, porter, h. 2166 Turner

" Mrs. Louisa, h. 404 Butler

" Mabel, h. 1151 Sherman Av

" Maggie, wid. John, h. e. s. Corbett Av. south of Ferris Av

" Maria, (wid. John) nurse, h. 748 Barr

" Mary, h. 1042 Grand Av

" Mary, wid. John, h. 1 Filson Place

" Mary J. h. 2497 Eastern Av

" Nancy, wid. John, h. 1305 Pendleton

" O. W. conductor, h. s.e.c. Reading Road and June

" Paris C. lab. h. 1017 W. Liberty

" Rev. Philip B. h. 1017 Foraker Av

" Phoebe, wid. David, h. rear 1042 Freeman Av

" Rebecca, wid. Wm. h. 511 Laurel

" Roscoe E. elevator op. h. 553 Oliver

" Ruth, laundress, St. Nicholas Hotel

" Samuel, foreman welt room, Miller, Kohlhepp, Giese & Co.'s, res. Covington

" Stanley, atty.; also, secy. and auditor Board of Trustees, Cincinnati Southern Ry. s.w.c. 4th and Main, h. n.e.c. Freeman Av. and Dayton

" Sue, saleslady, 621 Vine, h. 1071 Clark

" W. E. adv. agt. h. 1621 Madison Road

" W. H. (W. H. Ferguson Co.) 232 E. 5th, h. 2728 Hackberry

" W. H. Co. publishers, 232 E. 5th

" W. L. Roy, potter, h. 1 Filson Place

" Walter, mach. h. 724 David

" Walter M. adv. mgr. C.C.C.&St.L.Ry. gen'l passenger dept. h. flat 3, 420 Hopkins

" Wm. bartender, h. 417 Betts

" Wm. lab. h. shantyboat, Ohio River west of Millcreek

" Wm. B. chief clk. B.&O.S.W.Ry. 510 Traction Bldg, res. Montgomery

" Wm. H. car repairer, h. 518 Dandridge

" Wm. M. clk. room 15, n.e.c. 4th and Walnut, res. Norwood

" Wm. P. trav. salesman, 335 W. 4th, h. 635 Hawthorne Av

See also "Ferguson"

Ferick Mary, wid. Thos. h. 614 W. 3d

Ferkel Andrew, confec. 3049 Woodburn Av



**Cut-Rate  
RUBBER  
STORE.  
Cattell  
604 Vine St.**



**.THE.  
BEST**

**PLACE TO BUY  
HARDWARE, CUTLERY and TOOLS.**

**THE  
HARD  
WARE  
STORE**

**PICKERING'S**  
5th and Main Sts.

Ferking Jos. C. mach. hand. h. 1119 Queen City Av  
Ferman Isaac. peddler. bds. 1427 Central Av  
" Lee, bellman. h. 730 Barr  
" Ross, roofer h. 328 Richmond  
Fermann Anna M. wid. Bernard H. h. 1607 Dudley  
" August, woodwkr. h. 1609 Dudley  
" Henry, finisher. h. 1607 Dudley  
" Jos. houseman. 2047 Auburn Av  
Fern Benedict L. clk. 412 Main. h. 3015 Woodburn Av  
" Frank, saloon 1434 State Av  
" Geo. A. (Geo. A. F. & Son) 412 Main. h. 3015 Woodburn Av  
**FERN GEORGE A. & SON,**  
(Geo. A. & Geo. E.) Designers and Decorators; Regalia and Society Goods; the Decorating of Buildings and Halls for Special Festive Occasions is Given Special Attention, 410 and 414 Main; Telephone Main 3272  
" Geo. E. (Geo. A. F. & Son) 412 Main. h. 1775 E. McMillan  
" Jacob, jr. car inspector, h. 1434 State Av  
" John G. plumber, h. 1434 State Av  
" Magdalena, wid. Jacob, h. 1434 State Av  
" Rev. Scipio, h. 1137 Foraker Av  
Fernberg Abran, upholsterer, h. 505 Armory Av  
" Mitchell, phys. n.e.c. Clark and John  
" Samuel, driver, bds. 1432 Cutter  
" Sidney, clk. 19 Walnut, h. 505 Armory Av  
" Stanley, b. k. 15 W. 3d, h. 505 Armory Av  
Ferneding Bernard, buffer, h. 1242 Beech Av  
" Bernardina, wid. Casper, h. 1242 Beech Av  
" Casper J. mach. h. 1242 Beech Av  
" Frank A. mach. h. 1242 Beech Av  
" Geo. H. mach. h. 1011 Seton Av  
" Ida, milliner, h. 1242 Beech Av  
" Wilhelmina, wid. Henry, h. 1416 Mansfield  
Fernel Fred. porter, rooms 615 College  
Ferner Catharine, wid. Jacob, h. 2704 Jefferson Av  
" Mary, forelady, 912 Sycamore, h. 2704 Jefferson Av  
Fernhaber Annie. tailor, h. 303 Seitz  
Fernkamp Wm. glass blower, bds. 3723 Eastern Av  
Ferntheil Julius, shoemkr. h. 993 Hill  
Ferrari Paolo, presser, h. 113 E. Court  
Ferree Edward B. conductor, rooms 2625 Eastern Av  
" Geo. E. card hanger, h. n. s. Langdon Av. west of Montgomery Road, Evanston  
" Jas. E. W. h. 3300 Columbia Av  
" Prudence D. wid. Isaac T. h. 1580 Gest  
" Wm. carp. h. n. s. Langdon Av. west of Montgomery Road, Evanston  
" Wm. M. carp. h. 4210 Kirby Av  
Ferrell Rev. A. porter, rooms 711 Cutter  
" J. A. ins. agt. rooms Lee House  
" Lide, wid. Theo. h. flat 6, s.e.c. McMillan and Copeland

**The Lawrence-Hall Electric Co.**

EVERYTHING

**ELECTRICAL**

219 WEST FOURTH STREET.

**Ferrell—Continued.**

" Lulie, wid. Byron, h. 622 W. 5th  
" Wm. T. waiter, h. 335 W. 7th  
" See also "Farrell"  
Ferrick Annette, saleslady, rooms 131 W. 9th  
" Celia, rooms 131 W. 9th  
" John, lab. h. 355 E. 3d  
" Michael, bartender, h. 355 E. 3d  
Ferrie Allie, teacher, 715 Race, h. 3227 Harvey Av  
Ferril Edward, conductor, h. 3437 Harvey Av  
Ferrin Wm. J. tinner, h. 1110 Broadway  
Ferris A. J. (Hosbrook & F.) 203 Carlisle Bldg, res. Montgomery

**FERRIS AARON A.,**

Attorney at Law, Rooms 310 and 311 Johnston Bldg; Telephone Main 2047; Residence, 219 Bodmann Av  
" Carrie, teacher McKinley School, h. 4843 Greenwood Terrace  
" Chas. deputy clk. room 4 Court of Common Pleas, h. n. s. Oakland Av. nr. Lincoln Av., Bond Hill

**FERRIS CHAS. S.,**

Dealer in Lumber; also, Planing Mill, 244 to 250 McCullough; Telephone East 220; Residence, 249 Carrel  
" David T. motorman, h. s.e.c. Wheeler and McMillan  
" E. E. secy. The Linwood Lumber Co., Morse st., Linwood, h. 4809 Morse  
" Earl, stock-keeper, h. 3535 Linwood Av  
" Edward M. coal, 4843 Greenwood Terrace  
" Ella, wid. Frank, h. 3535 Linwood Av  
" Eri J. clk. P.C.C.&St.L.Ry. Freight Office, h. 4734 Eastern Av  
" Esther, dressmkr. h. 4708 Eastern Av  
" F. W. trav. salesman, 623 Main  
" Florence, h. 3743 Beechmont Av  
" Geo. h. 3729 Beechmont Av  
" Geo. W. h. 4704 Harris  
" Herschel P. dentist, 832 Union Trust Bldg, res. Norwood

**FERRIS HON. HOWARD,**

Judge Superior Court of Cincinnati, Office, Court House; Residence, Edgecliff Road nr. Frances Lane, E. Walnut Hills  
" J. J. salesman, Eary & Daniel's, n.w.c. 6th and Harriet, h. 1361 Chapel  
" Jas. C. stock-keeper, 4609 Eastern Av. res. Madisonville  
" L. C. bds. Dennison Hotel  
" Louisa, wid. John M. h. 1228 Grace Av  
" Louise A. widow, bds. Dennison Hotel  
" Mary, wid. John, h. 54 Elm  
" Mary E. wid. David T. h. 1607 Main  
" Mary Z. wid. S. M. h. Linwood Av., Linwood  
" Martha N. cloakmkr. h. flat 4, 744 Laurel  
" Mason, clk. P.C.C.&St.L.Ry. Freight Office, h. 3623 Russell Av  
" Myra B. stenographer, Thos. T. Heath's, 316 Main, res. Loveland  
" S. W. representative, Nelson Business College, res. Oregonia, O  
" Samuel M. special agt. American Bonding Co. room 10, 448 Main  
" W. B. educational director Y. M. C. A. n.w.c. 7th and Walnut, res. Covington  
" W. H. trav. salesman, 50 Vine  
" Wm. h. 4843 Greenwood Terrace  
" Wm. h. 2990 Linwood Av  
" See also "Farris" and "Phares"

**FERRO-CONCRETE CONSTRUCTION CO. (THE),**

Wm. P. Anderson, President; Robert Anderson, Vice President; Tylor Field, Secretary and Treasurer; Engineers and Contractors in Concrete and Concrete Steel Construction, 46 Mitchell Bldg; Phone Main 1667

Ferry Mrs. Ella L. stenographer, 1430 Union Trust Bldg, res. College Hill  
" I. W. foreman construction dept. 316 Vine, h. flat 9, 606 Central Av  
" J. J. dist. passenger agt. Northern Pacific Ry. 40 E. 4th, res. Hartwell  
" T. brakeman, rooms n.e.c. 3d and Baymiller  
Ferstnau John H. brewer, h. 948 Carr

Fesenbeck Carrie, teacher, 719 W. 6th, h. 2616 Reading Road  
 " John, h. 2616 Reading Road  
 " Louise, teacher Windsor Public School, h. 2616 Reading Road  
 " Rosa, h. 2616 Reading Road  
 Fesker John G. supt. The Siefert Co. 1120 Vine, h. 315 Ludlow Av  
 Fessel Clement E. carp. h. 1707 Madison Road  
 " Emmelle, dressmkr. h. 1707 Madison Road  
 " Litta, wid. H. E. h. 1707 Madison Road  
 Fessenden Elizabeth, wid. Stephen G. h. 844 Carlisle Av  
 " Sumner S. shoes, h. 1556 Barton  
 " T. D. conductor, bds. Palace Hotel  
 Fessler Albert, pastry cook, Burnet House  
 " Anthony, far. h. P.C.C.&St.L.Ry. north of Davis Lane  
 " Chas. lab. h. 1073 Wilstach  
 " Chas. painter, h. 432 Klotter Av  
 " Conrad, engineer, h. 1632 Highland Av., Mt. Auburn  
 " Ferd. waiter, h. 1073 Wilstach  
 " Jacob, mach. hand, h. 1073 Wilstach  
 " John E. salesman, 316 W. 7th, h. 3426 Columbia Av  
 " Jos. liquors, 1824 Elm  
 " Maggie, wid. Jacob, h. 846 Findlay  
 See also "Feszler"  
 Fester Geo. bartender, bds. 1100 Hopkins  
 Fesy Edna, with The John Shillito Co. h. 1874 Knox  
 " Geo. carver, h. 1874 Knox  
 " Geo. H. with The John Shillito Co. h. 1874 Knox  
 Feszler Caroline, wid. Ferd. h. 1614 Pleasant  
 See also "Fessler"  
 Fetchan Thos. tinner, 4044 Hamilton Av. h. 4033 Hamilton Av  
 Fetcher Mayme A. b. k. Gebhardt Bros. h. 935 Findlay  
 Fetterspl John, cab.mkr. h. 293 W. McMicken Av  
 Feth Jacob, h. 2421 Vine  
 " John, cutter, h. 26 Milk  
 " John L. cutter, h. 27 W. McMillan  
 " Louis F. cutter, h. 3125 Eden Av  
 " Margaret, wid. Frank, h. 1909 Race  
 See also "Faeth," "Faith" and "Fath"  
 Fetherolf Corwin, clk. 114 W. 5th  
 " S. B. (Hendricks & F.) 114 W. 5th; also, mgr. Fetherolf Toilet Supply Co. 138 W. 9th, res. Ludlow, Ky  
 " Toilet Supply Co., S. B. Fetherolf, mgr. 138 W. 9th  
 Fetick Albert B. molder, h. 1106 Fuller  
 " Andrew, shoemkr. h. 1106 Fuller  
 " Bernard, printer, h. 971 Martin  
 " Chas. W. paper ruler, h. 971 Martin  
 " Geo. P. clk. 121 E. 3d, h. 1106 Fuller  
 " Harry V. b. k. 506 E. Front, h. n. s. Ononta Av. east of Seneca, Pendleton Heights  
 " Peter, lab. h. 971 Martin  
 " Wm. molder, h. 1106 Fuller  
 Fetsch Chris. N. designer, s.w.c. 3d and Vine, h. 2530 W. 6th  
 " Harry C. h. 2530 W. 6th  
 " Wm. C. chemist, h. 2530 W. 6th  
 Fetschan Constantin, stoves, 2104 Ravine  
 " Ludwig, tinner, h. 2104 Ravine  
 Fett Johanna, wid. John, h. 2140 Ravine  
 " Mary, wid. Henry, h. 1512 Plum  
 Fette Bernard, driver, h. 437 Reading Road  
 " Christ, h. 437 Reading Road  
 " Dora M. nurse, bds. s.e.c. Main and Mason  
 " Geo. T. dentist, 425 Clark  
 " J. Bernard, carp. h. 509 Woodward  
 " Jos. painter, h. 437 Reading Road  
 " Louis H. painter, h. 437 Reading Road  
 " Wm. F. toolmkr. h. 437 Reading Road  
 Fetter Elizabeth, h. 3013 Cinnamon  
 " Geo. G. Printing Co., Ben LaBree, editor and director of publication, room 4, 142 E. 4th  
 " Ida, (wid. August) saleslady, 2800 Hoff Av. h. 2829 Kates Place  
 " O. G. supt. Cincinnati Car Service Bureau, 71 Carew Bldg, res. Hartwell

**WURLITZER**

A LARGE LINE OF

**"Orchestral Harps"**

PRICES ON APPLICATION.

**MUSICAL INSTRUMENTS 117-121 EAST 4<sup>TH</sup> ST.**

**FETTER DR. O. J.**

Dentist; all Work Guaranteed to be First-Class, Room 1, 4 W. 7th, Leverone Bldg; Telephone Main 2525; Residence, 1114 Elm  
 Fetterman Josiah, rigger, h. 1214 Sycamore  
 Fetting Jos. rags, 1910 Plum, h. 21 Mulberry  
 " Jos. P. clk. 1910 Plum, h. 21 Mulberry  
 " Mary, wid. Gabriel, h. 2731 Scioto  
 " Paul, h. 1724 Race

**FETTWEIS BROS.**

(Chas. & Otto) Monuments in Granite and Marble; Large Assortment of Tombstones, Grave Marks, &c., 3 W. McMicken Av. nr. Vine  
 " Cecelia, teacher, Oyler School, res. Mt. Healthy, O  
 " Chas. (F. Bros.) 3 W. McMicken Av. h. 2258 Loth  
 " Elise, teacher, 14th Dist. School, res. Mt. Healthy  
 " Hugo, lithographer, h. 2580 McMicken Av  
 " Leopold, sculptor, 104 Findlay, h. flat 5, n.e.c. Vine and Rochelle  
 " Otto, (F. Bros.) 3 W. McMicken Av. h. 2208 Loth

Fetty Sephrona, wid. Geo. h. 1050 Freeman Av

Fetzer Addie A. saleslady, 3741 Eastern Av. h. 4017 Dumont

" Amelia, attendant, Longview Hospital  
 " Andrew, mach. hand, h. 224 Tennyson  
 " August, engineer, h. 4017 Dumont  
 " Chas. motorman, h. rear 2400 McMicken Av

" Chas. P. vise hand, h. 2901 Colerain Av  
 " Fannie, b. k. 3546 Eastern Av. h. 4017 Dumont

" Fred W. molder, h. 2611 Cook  
 " Geo. jr. butcher, h. 1787 Pulte  
 " Geo. M. butcher, h. 1903 Linn  
 " Jacob, mach. hand, h. 2901 Colerain Av  
 " John, bartender, h. 2901 Colerain Av  
 " John, mach. hand, h. w. s. Carter b. Davis Lane and Dumont

" Mrs. Margaret, h. 2901 Colerain Av  
 " Wm. S. mach. hand, h. 412 Hoge

Feucht F. W. butter and eggs, 330 W. 6th, h. 231 Broadway

Feuchter Louis, daily market, 655 W. Court, h. 1708 Western Av

" Louis J. jr. butcher, h. 1119 Findlay

Feuchtinger Otto, tinner, h. 6 Hay al

Feuer Bernard, locksmith, rooms 538 W. 5th  
 " Henry, rooms 538 W. 5th

" Jos. shoemkr. bds. 1432 Central Av

Feuerriegel Carl, blksmith, h. 1543 Race  
 " Wm. H. compounder, h. 1799 Queen City Av

Feuersinger Anna, wid. Jos. h. 511 Sycamore

Feuerstein Anna, dentist, 704 Race, h. 909 Richmond

" Arthur, h. 1719 Reading Road

**Western Methodist Book Concern**

Epworth League Department.

**M**AKES a Specialty of Badges and all League Supplies. Libraries for Young People's Societies selected with care. Send for Catalogue.

**JENNINGS & PYE, Agents,**

220 and 222 W. Fourth Street.

**... PLEASED ...**  
 People every Day, tell us of this  
 or that—bought long ago, and  
 what satisfaction it gave.  
**HARDWARE, CUTLERY and TOOLS.**

**THE  
 HARD  
 WARE  
 STORE**

**PICKERING'S**  
 5th and Main Sts.

**Feuerstein—Continued.**

- " Henry, saloon, 1639 Reading Road
- " John N. clk. 621 Central Av. h. 1719 Reading Road
- " Louise C. h. 2055 Harrison Av
- " Matthew, brushmkr. h. rear 212 15th
- " Sarah, wid. Jacob, h. 517 E. Liberty
- Feus Carrie, (wid. Fred.) janitress, h. 761 Armory Av
- " Geo. clk. Wisconsin Central Ry. h. 1033 Wilstach
- " Theo. paper carrier, h. 1033 Wilstach
- FEUSER ANTHONY,**  
 Manufacturers' Agent and Manager  
 Peter Woll & Sons Manufacturing Co. of  
 Philadelphia, 214 E. Pearl; Residence,  
 1018 Windsor
- FEUSS ANDREW W.,**  
 Manager of Department of Advertising,  
 J. A. Fay & Egan Co., Office,  
 n.w.c. Front and John; Residence, Flat  
 22, The Roslyn
- " August, stonemason, h. 1216 Poplar
- Feusse Albert R. clk. freight claim dept.  
 C.C.C.&St.L.Ry. h. 1721 Highland Av.,  
 Mt. Auburn
- " Wm. F. paper carrier, h. 1721 Highland  
 Av., Mt. Auburn
- Feust H. W. h. 2667 Bellevue Av
- Feustel Clara H. teacher, Cincinnati School  
 of Phonography, h. 928 Poplar
- " Dorothy C. secy. to auditor, Scripps-Mc-  
 Rae League, h. 928 Poplar
- " Ernst F. musician, h. 928 Poplar
- Feuston Jas. F. h. 3631 Spring Grove  
 Av
- Fevrier Oliver L. clk. 107 E. Pearl, h. 3610  
 Woodbridge Place
- See also "Febuary"
- Fewell H. L. clk. freight accountant's office,  
 C.C.C.&St.L.Ry. rooms 214 W. 7th
- Fewkery Geo. W. houseman, 120 Garfield  
 Place
- Fewlass Geo. gen'l manager The Fewlass,  
 Leen Brass & Iron Co. 456 E. 2d, h. 945  
 E. McMillan
- " Geo. R. with Fewlass, Leen Brass & Iron  
 Co. 456 E. 2d, res. Newport
- " Mrs. H. C. h. 945 E. McMillan
- FEWLASS, LEEN BRASS & IRON CO.,**  
 (THE), P. H. Leen, President; Albert S.  
 Silva, Secretary and Treasurer; Geo.  
 Fewlass, General Manager, 456 E. 2d;  
 Telephone Main 4016
- Fey Albert, h. 1979 State Av.
- " Alex. lab. h. 1657 Westwood Av
- " Alvin, mach. h. 1746 Hanfield
- " Bernard J. cab. mkr. h. 1325 Elam
- " Catharine, wid. Jacob, h. 1980 State Av
- " Catharine, wid. Nicholas, h. 1393 Harrison  
 Av
- " Chas. J. teamster, h. 1718 State Av

## Safe Investments

Amounts of \$10 and upwards deposited with  
 us will draw interest on our

### BOND PURCHASE PLAN

Inquire for particulars.

**RUDOLPH KLEYBOLTE & CO.**

Ground Floor, First National Bank Building.

**Fey—Continued.**

- " Chester L. clk. 9 W. 5th, h. LaFeuille Av.,  
 Westwood
- " Clarence E. with Griess, Pfleger & Co. 810  
 Sycamore, h. 136 Lyon
- " Dan M. can washer, 316 W. 7th
- " Daniel, lab. h. 500 E. 12th

## FEY EDWARD,

- Wholesale Wines; Press House and Cellars,  
 2287 and 2289 Colerain Av.; Native  
 Wines a Specialty; Own Product; Tele-  
 phone West 362; Residence, 4142 Lang-  
 land
- " Edward, jr. b. k. 2287 Colerain Av. h. 4142  
 Langland
- " Edward N. ironwkr. h. 1630 Hamer
- " Elizabeth, wid. John, h. 1130 Queen City  
 Av
- " Elizabeth, wid. Louis, h. 900 Bank
- " Frank, jr. presser, h. 1630 Hamer
- " Frank, sr. tailor, 1630 Hamer
- " Fred. h. 1979 State Av
- " Geo. painter, h. 1608 Main
- " Geo. presser, h. 1630 Hamer
- " Henry, carp. h. 559 W. Liberty
- " Henry J. packer, h. 958 Gest
- " John, coachman, 2407 Ohio Av
- " John, saloon, 1757 Chase Av
- " John, sawyer, h. 2584 McMicken Av
- " John, sawyer, h. 1384 Harrison Av
- " John P. grocery, 1758 Chase Av, h. 1757  
 Chase Av
- " Jos. driver, h. 1757 Chase Av
- " Jos. lab. h. 1130 Queen City Av
- " Jos. stock-keeper, n.e.c. 3d and Vine, h.  
 900 Bank
- " Jos. G. driver, h. 1630 Hamer
- " Julius R. h. 1947 State Av
- " Leonard W. grain, 742 W. 4th, h. 321 Park
- " Mrs. Lillie, h. 2223 Shadwell
- " Lillie, boxmkr. h. 2236 Selim Av
- " Louis, (Niemes & F.) 9 W. 5th, h. La-  
 Feuille Av., Westwood
- " Louis, city fireman, h. 3501 Reading Road
- " Louis, jr. stonemason, h. 465 Klotter Av
- " Mamie, clk. h. 2603 Vine
- " Mrs. Mary, dry goods, 2584 McMicken Av
- " Mary, wid. Wm. h. 1979 State Av
- " Minnie, clk. h. rear 2407 Ohio Av
- " Minnie, stenographer, office of Chief of  
 Police, h. 2817 W. 8th
- FEY NICHOLAS,**  
 Practical Wagon Maker and Blacksmith;  
 all Orders Promptly Attended to, 2815  
 Colerain Av.; Residence, 2817 Sidney Av
- " Paulina, dressmkr. h. 1979 State Av
- " Peter, blksmith, 1655 Westwood Av. h.  
 1657 Westwood Av
- " Peter, blksmith, 4146 Colerain Av. h. 1746  
 Hanfield
- " Peter, lab. h. 409 W. 6th
- " Peter, stable boss, h. rear 1947 Race
- " Peter, watchman, h. 4150 Kirby Av
- " Peter, jr. printer, h. 1746 Hanfield
- " Peter J. h. 4150 Kirby Av
- " Rudolph, clk. h. 112 Lyon
- " Sarah E. wid. Mathias, h. 2817 W. 8th

## FEY'S SEBASTIAN SONS,

- (Wm. F. & Theo.) Wholesale Dealers in  
 Our Own Product of Native Wines, Of-  
 fice, 8 Green nr. Vine; Telephone Main  
 108; Sub-Cellars, 1701 to 1705 and 1721  
 to 1727 Vine
- Fey Sophia, h. rear 56 E. McMicken Av
- " Stella, h. 1979 State Av
- " Theo. (Sebastian Fey's Sons) 8 Green, h.  
 112 Lyon
- " Tony, barber, 1322 Linn, h. 1031 Ritten-  
 house
- " Wm. city fireman, h. 2603 Vine
- " Wm. drug clk. n.w.c. Gilbert Av. and Mc-  
 Millan, h. rear 2407 Ohio Av
- " Wm. wireman, h. 2817 W. 8th
- " Wm. F. (Sebastian Fey's Sons) 8 Green,  
 h. 136 Lyon
- " Wm. H. cigarmkr. h. 2246 Vine
- " Wm. L. brasswkr. h. 1118 Queen City Av

## Fey—Continued.

" Wm. S. b. k. h. 136 Lyon  
 See also "Fay"  
 Feye G. Henry, painter, h. 1230 Walnut  
 " Geo. mach. hand, h. 1230 Walnut  
 Feyen Edward W. pressman, bds. 959 E. 3d  
 " John D. driver, h. 814 E. Pearl  
 " Louis J. lab. h. 257 Kilgour  
 " Wm. H. teamster, h. 970 E. 3d  
 Feyh Casper, shoemkr. 3267 Ridgeway Av  
 Fiad Eunis, peddler, bds. 220 Elm  
 Fialcow Benj. tailor, h. 627 W. Court  
 " Marcus, tailor, h. 1060 Linn  
 " Samuel, carp. h. 1060 Linn  
 " Solomon, cab.mkr. rooms 1504 Gorman  
 Fibbe Mrs. Elizabeth V. h. 210 W. 9th  
 " J. H. driver, 608 Race  
**FIBER AND ALUMINUM ARTIFICIAL LIMB CO.,** (John Forster) Manufacturers of the J. Forster Improved Limb, n.e.c. 5th and Plum. See Advertisement in Front Department  
 Fichaux Sylvia, wid Louis, h. 313 Webster  
 Fichtel Margaret, wid. Conrad, h. 3131 Reading Road  
 Fichtelmann Fred. stone cutter, h. rear 729 Armory Av  
 " Wm. clk. h. rear 729 Armory Av  
 Fichtenkam Henry M. tel. op. W. U. Tel. Co., Cincinnati Union Stock Yards, h. 2966 Henshaw Av  
 " Lizetta E. dressmkr. 400 Elizabeth  
 Fichter Chas. E. boxmkr. h. 1037 Freeman Av  
 " Elizabeth, h. 62 Neff Av. north of Isabella  
 " Mrs. Emma, h. rear 70 E. McMicken Av  
 " Harriet, b. k. room 31, 4 W. 7th, h. 221 W. 7th  
 " John G. barber, 1025 Gest, h. 1047 Freeman Av  
 " Jos. cab.mkr. h. 1037 Freeman Av  
 " Jos. E. carp. h. e. s. Oak Av. north of Liberty  
 " Sebastian, clothing renovator, 1521 Race  
 " Sophia, wid. Nicholas, h. 3304 Warsaw Av  
 " Vincent, boat builder, 2729 McMicken Av  
 See also "Feckter"  
 Fichtl Anthony, plumber, h. 523 W. Liberty  
 " Moritz, lab. h. 523 W. Liberty  
 Fick Alma S. teacher, Walnut Hills High School, h. 2619 Hemlock  
 " Caroline, wid. Fred, h. 545 W. McMicken Av  
 " Edna H. teacher, h. 2619 Hemlock  
 " Fred J. shoemkr. h. 545 W. McMicken Av  
 " H. H. asst. supt. h. 2619 Hemlock  
 " Lillie, saleslady, 437 Race, res. Newport  
 " Michael, lab. rooms 12 E. McMicken Av  
 " Valentine, fireman, h. 525 Woodward  
 " Wm. shoemkr. h. 545 W. McMicken Av  
 Ficke Benj. P. foreman bottler, h. 409 Warner  
 " Edward W. milk depot, 2315 Ravine  
 " Geo. A. supt. bottling dept. 1910 Elm, h. 2928 Cleinview Av  
 " Phoebe, wid. Herman, h. 2928 Cleinview Av  
 " Wm. h. 1621 Madison Road  
 Ficken Amelia C. h. n. s. Wardall Av. east of Boudinot Av  
 " Caroline L. wid. John, h. n. s. Wardall Av. east of Boudinot Av  
 " Emma, dressmkr. h. 2742 W. 6th  
 " Geo. E. mgr. adv. dept. The Procter & Gamble Co. h. 3523 Clifton Av  
 " John A. litho. printer, h. 2742 W. 6th  
 " Robt. J. clk. The Procter & Gamble Co. h. n. s. Wardall Av. east of Boudinot Av  
 " Wilhelmina, wid. Aaron, h. 2742 W. 6th  
 Ficker Anna, wid. John B. h. 2724 Jefferson Av  
 " Benedict, flour, 11 Jordan, h. 921 Gest  
 " Frank, b. k. 11 Jordan, h. 921 Gest  
 " Frank, clk. 840 Clark, h. 941 Gest  
 " Frank B. stenographer, 220 W. 2d, h. 1549 Dudley  
 " Geo. stable boss, s.e.c. Front and Harriet, h. 513 Harriet  
 " Henry, chairmkr. h. 1200 Flint  
 " Herman, salesman, 11 Jordan, h. 921 Gest  
 " Louis, burnisher, h. 1549 Dudley  
 " Louise, clk. h. 921 Gest  
 " Mary, wid. Henry, h. 1200 Flint  
 " Wm. teamster, h. 1337 Linn

**WURLITZER**  
 AGENTS FOR THE  
**EMERSON PIANO**  
 AND OTHER LEADING MAKES.  
 MUSICAL INSTRUMENTS 117-121 EAST 4<sup>TH</sup> ST.

Fickers B. Frank, lab. h. 114 Ramsey  
 " Bernard F. clk. B.&O.S.W.Ry. Freight Depot, h. 3488 Reading Road  
 " Fred. lab. h. 114 Ramsey  
 Fickert Chas. saloon, 4031 Eastern Av  
 " Max, glass blower, h. 4303 Eastern Av  
 Ficks Albert, foreman reed dept. 428 Findlay, h. 4307 Beech Hill Av  
 " Edward S. supt. 428 Findlay, h. 1017 Purcell Av  
 " John P. h. 752 W. 8th  
 " Louis, barber, wks. 519 Elm  
 " Louis P. pres. National Carriage & Reed Co. 428 Findlay, h. 2915 Fairfield Av  
 See also "Fix"  
**FIDELITY & CASUALTY CO. (THE), OF NEW YORK,** James R. Millikan, Special Agent, 408 Neave Bldg; Telephone Main 2101  
 Fidelity & Casualty Co. of N. Y. 3 Masonic Temple  
 Fidelity & Casualty Co. of N. Y. 1401 First National Bank Bldg  
 Fidelity & Casualty Co. of N. Y. 13th floor First National Bank Bldg  
 Fidelity & Casualty Co. of N. Y. room 6, 12 E. 3d  
**FIDELITY & DEPOSIT CO. OF MARYLAND,** Paul M. Millikin, General Manager Ohio Department, Office, 722, 723 and 724 Union Trust Bldg; Telephone Main 252  
**FIDELITY MUTUAL LIFE INSURANCE CO. OF PHILADELPHIA,** J. H. Byrley, Manager for Southern Ohio and Eastern Kentucky Hiram A. DeCamp, Manager for Cincinnati Department; Lida M. Quesada, Cashier, Suite 503 First National Bank Bldg  
 Fidler Delma, nurse, 2139 Auburn Av  
 Fiebach Rosalia, widow, res. Leopold Markbreit's, Bedford Av  
 Fieber Elmore P. clk. First National Bank, h. 981 Marion Av  
 " Florence S. h. 1972 Central Av  
 " G. A. propr. Queen City Pharmacy, n.e.c. Queen City Av. and Spring Grove Av  
 " Harry G. mgr. Medart Patent Pulley Co. 203 Vine, h. 2507 May  
 " John, bartender, h. 553 Betts  
 " Leon S. clk. 203 Vine, h. 825 Oliver  
 " Lillie M. asst. b. k. The Victor Safe & Lock Co. res. Norwood  
 " Louis, mach. rooms 2904 Colerain Av  
 " Magdalene, teacher, 18th Dist. School, res. E. Norwood  
 " Mary, wid. John, h. 904 Findlay  
 " Pauline, wid. Jos. h. 1813 Baymiller  
 Fiedelvey Barbara, wid. Wm. rooms 418 Broadway  
 " Chas. shoemkr. h. 2230 Guy



Cut-Rate  
**RUBBER**  
 STORE.  
**Cattell**  
 604 Vine St.

**QUALITY** UP  
**PRICE** WAY UP.  
**HARDWARE, CUTLERY and TOOLS.** DOWN  
FAR DOWN.

**THE  
HARD  
WARE  
STORE**

**PICKERING'S**  
5th and Main Sts.

**Fiedeldey—Continued.**

" Christ. bkbinder, h. 1561 Pleasant  
" Christian, shoemkr. h. 2231 Victor  
" Flora, wid. Christ. h. 1561 Pleasant  
" Henry, butcher, h. 2231 Victor  
" Jos. B. mach. hand, h. 1125 Sherman Av  
" Mary B. wid. John H. h. 548 E. Liberty  
" W. C. atty. 304 E. Pearl  
Fiedler Chas. looking glass beveler, h. 281  
W. McMicken Av  
" Edward G. painter, h. 281 W. McMicken Av  
" John, h. 1571 Jones  
" John F. paper ruler, h. 313 Oliver  
" Jos. driver, h. 1571 Jones  
" Louis J. printer, h. 2912 Colerain Av  
" Louise, wid. Frank, h. 2912 Colerain Av  
" Margaret, wid. Wm. h. 1825 Race  
" Richard, saloon, 433 Sycamore  
" Wm. A. bartender, h. 281 W. McMicken Av  
" Wm. H. lab. h. 281 W. McMicken Av  
Fiefhaus Bernard H. driver, h. 1025 Gest  
" Bernardina, wid. Bernard, h. 1025 Gest  
" Harry, driver, h. 1030 Bank  
" Henry B. driver, h. 1626 Denham  
" M. Anna, wid. Henry, h. 1764 Pulte  
Fiege Chas. gardener, h. 2034 Beechwood  
Av  
" Wm. tailor, res. Edward Scheider's,  
Vaughan Road  
Fiegenbaum Elizabeth, wid. Ernst, h. 927  
Gest  
Fieger Chas. salesman, 552 Main, res. Cov-  
ington  
" Josie, stenographer, Otto Zimmerman, res.  
Covington  
" Lucy, saleslady, The Fair, res. Newport  
Field Chas. lab. h. 4 Langdon Court  
" Clara, phys. rooms 3 E. 8th  
" David S. bakery, 328 W. 6th, h. rear 322  
W. 6th  
" E. C. waiter, rooms Dakota Hotel  
" Elizabeth S. housekeeper, h. 424 Bank  
" Elsie C. h. 3635 Reading Road  
**FIELD-EVANS IRON CO. (THE),**  
David Evans, President; Robt. Field,  
Vice President; Edwin Hazard, Secre-  
tary-Treasurer; Pig Iron and Coke, 1104  
and 1105 Traction Bldg; Telephone Main  
3723  
Field Fannie, h. 3635 Reading Road  
" Geo. B. trav. salesman, 1 E. Front  
" John, tailor, h. 900 Hopkins  
" John, woodwkr. h. 800 W. 5th  
" Lillie, saleslady, h. 514 W. 7th  
" M. S. trav. salesman, 810 Main  
" Nicholas D. cooper, h. 514 W. 7th  
" Porter LeR. harnessmkr. h. 1178 Herschel  
Av  
" R. E. with W. R. Todd & Co. and treas.  
Hamilton-Otto Coke Co. 409 Walnut;  
also, secy. and treas. Cincinnati, George-  
town & Portsmouth Ry. Co. 333 Walnut,  
h. 727 Gholson Av

**Field—Continued.**

" Robt. vice pres. The Field-Evans Iron Co.  
1104 Traction Bldg, h. flat 24, 307 E.  
4th  
" Tylor, secy. and treas. The Ferro-Con-  
crete Construction Co. 46 Mitchell Bldg,  
h. 3725 Reading Road  
" W. H. pres. The Cincinnati Ice Manuf. &  
Cold Storage Co. 417 E. Court, and vice  
pres. The American Cotton Oil Co. 448  
E. 6th, h. 3725 Reading Road  
" Wm. bartender, h. 426 Mill  
" Wm. H. harnessmkr. h. 1178 Herschel  
Av  
Fielden G. L. clk. 632 Main, h. 739 W. 9th  
Fielder Frances, h. 364 Baum  
" Lettie, wid. David, h. 2115 Kindel Av  
" Wm. bottler, h. 364 Baum  
Fielders John B. clk. ticket accountant's  
office, C.C.C.&St.L.Ry. h. 811 Barr  
" Margaret E. pressfeeder, h. 1319 John  
Fielding Aida, modiste, h. 939 E. McMillan  
" Albert E. piano tuner, 10 E. 4th, h. flat 5,  
2729 Woodburn Av  
" Henrietta, h. 510 W. 5th  
" John S. h. 907 John  
Fields Amos, butler, h. s. s. Clinton Springs  
Av., Millcreek Tp  
" Andrew, porter, h. 648 Kenyon Av  
" Mrs. Angeline, dressmkr. 633 Kenyon Av  
" Chas. stage carp. Grand Opera House, res.  
Loveland  
" Chas. D. cook, h. 911 W. 5th  
" Emma, bds. 468 E. 6th  
" Felix, lab. h. 1003 Foraker Av  
" Geo. W. stage manager Grand Opera  
House, res. Loveland  
" Harry C. circusman, bds. 316 McFarland  
" Henry B. rugmkr. h. 222 Richmond  
" Jas. lab. rooms 327 Smith  
" Jas. lab. rooms 324 Richmond  
" Jas. C. packer, h. 2633 Cook  
" Jas. E. salesman, 107 E. Pearl, h. 1586  
Freeman Av  
" Jas. R. lab. h. rear 308 W. Liberty  
" John, res. Little Sisters of the Poor, Flor-  
ence Av  
" John, houseman, h. 527 Sycamore  
" John, lab. h. 656 W. 5th  
" John, lab, rooms 129 Opera Place  
" John D. lab. rooms 437 Carlisle Av  
" John R. lab. h. rear 1617 Sycamore  
" King D. lab. h. 609 Carlisle Av  
" Laura, wid. John, h. 696 W. 5th  
" Lillie, saleslady, Gately-Brennan Corpora-  
tion, h. 514 W. 7th  
" Mrs. Louisa, h. 1630 Providence  
" Mrs. Mamie, h. n.w.c. Hopple and C.H.&  
D.R.R.  
" Mamie, maid, 1227 Elm  
" Mary, wid. Richard, h. 505 Carlisle Av  
" Milton, lab. h. 10 Gano  
" Oscar, lab. h. 1112 Foraker Av  
" Owen, res. Little Sisters of the Poor, Rid-  
dle Road  
" Perry, coal, 656 W. 5th  
" Robt. V. gas fitter, h. 218 Wade  
" Ruth, h. 424 E. 6th  
" Stephen, grocery, 1200 Broadway  
" Thos. helper, h. 231 Mill  
" Thos. lab. rooms 217 W. 3d  
" Thos. J. stage manager Walnut Street  
Theater, res. Newport  
" Vernon, porter, h. 633 Kenyon Av  
" Walter, houseman, 3493 Brookline Av  
" Wm. bartender, s.e.c. 9th and Elm  
" Wm. lab. h. 611 Lodge  
Fieler Anna, seamstress, h. 554 Woodward  
" Catherine, wid. Bernard, h. 534 Dandridge  
" Geo. stock-keeper, 23 W. 3d, h. 554 Wood-  
ward  
" Harry, teamster, h. 554 Woodward  
" Jos. lab. h. 554 Woodward  
" Mrs. Mary, h. 826 Hopkins  
" Mary, bds. 1308 Spring  
" Mary, saleslady, 1114 Broadway, h. 554  
Woodward  
" Mary, wid. Jos. h. 554 Woodward  
" Mrs. Mary A. h. 826 Hopkins  
Fieller Abraham J. carr.mkr. h. 1051 John  
" Chas. bartender, rooms 919 Main  
" Henry, stock-keeper, h. 3239 Fairfield Av

**The Lawrence-Hall Electric Co.**

**INCANDESCENT  
LAMPS. . . . .**

**219 WEST FOURTH STREET.**

**Fieller—Continued.**

" Isaac J. at Cincinnati Directory Office, h. 3230 Fairfield Av

See also "Feiler"

Fienthal Florence, clk. 229 W. McMicken Av. res. Norwood

" Harry, foreman shoe cutter, 229 W. McMicken Av res. Norwood

" May R. stenographer, 212 Carlisle Av. res. Norwood

Fierfelder Freda, stenographer, 109 W. Front, h. 610 W. 4th

" Frederick, telephones, h. 610 W. 4th

Fiero Jos. tailor, rooms 129 W. Commerce

Fierock Anna, seamstress, h. 244 Pike

Fieroe Mrs. M. T. pres. The National Humane Educator, 414 Home

Fife Jas. contractor, h. 1027 Cutter

" Lemuel, engineer, rooms 846 Hathaway

Fifteenth District School, s.w.c. Clifton Av. and Main

Fifth Christian Church, 622 John

Fifth District Police Station, York st. b. Freeman Av. and Colerain Av

Fifth District School, n. s. 3d b. Elm and Plum

**FIFTH NATIONAL BANK (THE),**

Chas. A. Hirsch, President; James M. Glenn, Vice President; Edward Seiter, Cashier; Monte J. Goble, Assistant Cashier, Chamber of Commerce Bldg, s.w.c. 4th and Vine; Telephone Main 773

Fifth Presbyterian Church, s.w.c. John and Clark

**FIFTH STREET BRANCH**

The Union Savings Bank & Trust Co., J. G. Schmidlapp, President; E. P. Stout, Vice President; W. S. Magly, Assistant Secretary, 43 and 45 E. 5th

Figg Henry L. lab. h. Isabella Av., Hyde Park

Figge Mrs. Chas. J. saleslady, The Alms & Doepke Co. h. flat 25, 1109 Main

Figner Alice E. stenographer, 12 E. Front, h. 530 Hickman Av

" Barbara, wid. Wm. h. 530 Hickman Av

" Chas. W. secy. and treas. The Buckeye Distillery Co. 238 E. Pearl; h. 530 Hickman Av

" Laura, h. 530 Hickman Av

Figula Bruno M. pressman, wks. Cohen & Co. res. Crescent Springs

Fihe C. C. phys. h. 1344 Broadway

Filager Jas. J. carp. h. w. s. Idlewild Av. nr. Brewster Av., Evanston

Filbin Jules, mach. h. rear 3398 Hillside Av

Fild John, bushelman, h. 900 Hopkins

Filder Harry A. jr. b. k. South b. State Av. and Depot, res. Norwood

" Henry, clk. 313 W. 6th, res. Norwood

Filgis Frank X. ironwkr. h. 212 Peete

Filippino Chas. G. cab.mkr. h. 548 W. McMicken Av

Fille Geo. teamster, h. 35 Mulberry

Filler Andrew, driver, bds. 2181 Western Av

" Chas. capmkr. h. 1006 Kossuth

Fillhardt Chas. H. cab.mkr. h. 2437 Spring Grove Av

Fillmore A. Minnie, vocalist, h. 1730 Fairfax Av

" Adelaide, wid. Wm. A. h. 1730 Fairfax Av

" Annie M. h. flat 2, 420 Hopkins

**FILLMORE BROS. CO. (THE),**

J. H. Fillmore, President and Manager; J. Henry Fillmore, jr., Vice President; L. C. Fillmore, Secretary and Treasurer; Music Publishers, 528 Elm

" Chas. M. director The Fillmore Bros. Co. 528 Elm, res. Carthage

Fillmore's Concert Quarterly for Sunday Schools, 528 Elm

Fillmore Fred. A. song writer, at 528 Elm, res. Terrace Park

" Henry, clk. 528 Elm, res. Norwood

" J. H. pres. and mgr. The Fillmore Bros. Co. 528 Elm, res. Norwood

" J. Henry, jr. vice pres. The Fillmore Bros. Co. 528 Elm, res. Norwood

" L. C. secy. and treas. The Fillmore Bros. Co. 528 Elm, h. 1030 Linn

" Nettie, teacher, Woodward High School, h. flat 2, 420 Hopkins



**WURLITZER**

AGENTS FOR THE

**APOLLO PIANO PLAYER**

THERE IS NONE BETTER.

MUSICAL INSTRUMENTS 117 - 121  
EAST 4th ST.

**Fillmore—Continued.**

" Wm. H. broker, 405 Union Trust Bldg, h. 1730 Fairfax Av

Fillrath Lena, (wid. Edward) mach. hand, h. 126 E. McMicken Av

Filser Chas. lab. rooms 516 Carr

" Chas. pilot Price Hill Inclined Plane, h. 1172 Kuhlmann

" Clara, stenographer, Anchor Buggy Co. h. 819 State Av

" Frank C. mach. h. 943 Wells

" Kate, wid. Jacob, h. 829 State Av

" Michael, saddle treenkr. h. 2801 W. 6th

" Peter, h. 819 State Av

" Wm. packer, h. 819 State Av

Filson Hawkins, elevator op. h. 530 Carlisle Av

Filter Henry, mgr. rooms 733 W. 8th

Filusch Andrew, driver, h. 2116 Vine

" Briggetta, wid. Florian, h. 2116 Vine

" Jos. tailor, h. rear 143 E. Clifton Av

Finagin Geo. C. driver, h. 1215 Broadway

See also "Finnegan" and "Finnigan"

Finan Edward J. motorman, h. 1074 Gilbert Av

" Jas. lab. h. 739 Clark

" Jas. J. fireman, h. 573 Carlisle Av

" John, h. 1216 Queen City Av

Finch A. W. (Shields & F.) 231 Sycamore, res. Plainville, O

" Allen L. stock-keeper, 139 W. 4th, h. 2225 Symmes

" Chas. L. driver, rooms 816 Chateau Av

" Clem, lab. bds. s.w.c. Southside Av. and Mississippi

" Elias E. carp. h. 2225 Symmes

" Eliza A. wid. Daniel W. h. 730 W. 7th

" Geo. M. secy. Wm. Gibson Estate, 4th floor United Bank Bldg, h. 1018 W. 7th

" Henry H. atty. 33 Wiggins Block, h. flat 6, 2338 Kemper Lane

" John, clk. C.C.C.&St.L.Ry. Freight Depot, n. s. Front nr. Baymiller, res. Covington

" John L. motorman, rooms 729 State Av

" Louis S. with The John Shillito Co. res. Norwood

" Robt. S. secy. and treas. The Carlisle & Finch Co. 229 E. Clifton Av. h. 1787 E. McMillan

" Scott, huckster, h. 206 Sycamore

" Sidney W. huckster, h. 206 Sycamore

" T. C. supt. The Automatic Printing Machine Co. 535 Sycamore, res. Madisonville

" W. E. postal clk. R. M. S. h. 2225 Symmes

" Walter M. h. 2225 Symmes

**FINCH WILL L.,**

Secretary Cincinnati Industrial Bureau, Rooms 501 and 502 Union Trust Bldg; Telephone Main 252; Residence, flat 11, s.e.c. 13th and Race; Telephone Main 1961—Y

**Western Christian Advocate, (Weekly)**

**Christian Apologist, (German Weekly)**

**Haus und Herd, (German Monthly)**

**Splendid Advertising Mediums. Send for Rates**

**Western Methodist Book Concern**

**JENNINGS & PYE, Agents,**

**220 and 222 W. Fourth Street.**

ANY  
THING  
EVERY  
THING  
ALL  
THINGS

THE  
HARD  
WARE  
STORE

IN HARDWARE.  
IN CUTLERY.  
IN TOOLS.

PICKERING'S  
5th and Main Sts.

Finck E. J. drug clk. s.e.c. McMillan and Kemper Lane  
Finckelstein Ignatz, bottler, h. flat 2, 1008 Cutter  
Fincle Agnes, chambermaid, Burnet House  
Finder Emil, turner, h. 218 Grant  
Findlater C. S. floor walker, The H. & S. Pogue Co. h. flat 31, 2106 Grand  
Findlay Arch. clk. h. 761 Mt. Hope Av  
" Cary, motorman, rooms 2833 Zeltner  
" John, jr. trav. salesman, s.w.c. 7th and Freeman Av. h. 761 Mt. Hope Av  
" John, sr. b. k. 1109 Sycamore, h. 761 Mt. Hope Av  
" Market House, W. Elder b. Race and Elm  
Findley Geo. lab. h. 4014 Colerain Av  
" Jacob, h. 260 Setchell  
" John D. coal, h. 1722 Hanfield  
" Lillie, maid, h. 638 W. Court  
" Lizzie, res. Home for the Aged Poor, Florence Road  
" Margaret A. teacher, Guilford School, h. 319 Ludlow  
" Thos. L. clk. 9 E. Pearl, h. 319 Ludlow  
" Wm. T. phys. 319 Ludlow  
See also "Finley"  
Finding Nicholas, lab. h. 415 York  
Fine Harry, h. 845 Oak  
" Peter, tinner, h. 712 W. 5th  
" Sam, (Verifine Distilling Co.) 308 Central Av. h. 845 Oak  
Finerty Thos. bartender, h. 118 W. Front  
See also "Finnerty"  
Finrock Edward, janitor, Western Methodist Book Concern, res. Covington  
" Geo. C. ins. surveyor, 4 Fosdick Bldg, h. 118 W. 7th  
" Stanley, clk. 516 E. Pearl, res. Covington  
" Wm. painter, rooms 130 W. 6th  
Fingerhut Frank, far. h. e. s. Vaughan Road south of 8th  
" Frank, jr. mach. hand, h. e. s. Vaughan Road south of 8th  
" John, far. h. e. s. Vaughan Road south of 8th  
" Wm. sander, h. e. s. Vaughan Road south of 8th  
Fink A. H. solicitor contract dept. 314 Vine, h. 409 E. 5th  
" Adam, plumber, h. 2223 Gladstone Av  
" Adam, policeman, h. 2210 Eastern Av  
" Albert, helper, h. 410 Boal  
" Albert Louis, electrician, h. 1012 Dayton  
" Amor, electrician, h. 410 Boal  
" Bertha, milliner, h. flat 7, 2107 Grand  
" Carrie E. office asst. H. C. Matlack's, 19 W. 7th, h. rear 108 Winkler  
" Catharine, wid. Jacob, h. 4019 Hamilton Av  
" Catharine, wid. Jos. h. 1643 Hamer  
" Charles, cooper, rooms 2148 Kindel Av  
" Chas. policeman, h. 2223 Gladstone Av

## Safe Investments

### BUY BONDS.

If Governments are too high, buy Municipals; if Municipals are too high, buy Public Service Corporations.

Interest paid on deposits, on a new plan.

**RUDOLPH KLEYBOLTE & CO.**

Ground Floor, First National Bank Building.

### Fink—Continued.

" Edwin, office boy, h. 410 Boal  
" Elizabeth, wid. Adam, h. 308 Franklin  
" Ella, wid. Geo. W. h. rear 108 Winkler  
" Emil C. trav. salesman, 3065 Colerain Av. h. flat 7, 2107 Grand  
" Emma, clk. 22 W. 4th, h. 308 Franklin  
" Fred. solderer, h. 3225 Vine  
" Harry, shoemkr. h. 2223 Gladstone Av  
" Helen, clk. h. 1424 Main  
" John, mach. h. 4017 Gulow  
" John, tailor, bds. 3469 Reading Road.  
" John G. A. baker, h. 738 Hopkins  
" Jos. H. watchman, h. 4361 Eastern Av  
" Louis, policeman, h. 1012 Dayton  
" Mabel, h. 1045 Clark  
" Mary, wid. Wm. h. 110 Allison  
" Moritz, lunch stand, 1053 Freeman Av  
" Peter R. laundryman, h. 1312 Sycamore  
" Richard V. mach. h. 256 Piedmont Av  
" Robt. H. veneer cutter, h. 1045 Clark  
" Rose, stenographer, 142 W. 4th, h. 3225 Vine  
" Rosa, wid. Fred. h. 3225 Vine  
" Wm. clk. 2246 Eastern Av, h. 2223 Gladstone Av  
" Wm. engine inspector, h. 2268 Eastern Av  
**FINK WM.,**  
Jeweler; Diamonds, Watches, Jewelry, Silverware, &c.; all Work Guaranteed Strictly First-Class, 1424 Main above Orchard; Residence same  
" Wm. F. saddler, h. 110 Allison  
" Wm. J. jeweler, h. 1418 Main  
Finke Albert, druggist, h. 409 E. 5th  
" August, conductor, h. 4151 Virginia Av  
" C. J. saloon and bowling alley, 19 E. 6th, res. Newport  
" Karl B. asst. clk. B. of P. S. h. 131 Lyon  
" Charlotte L. dressmkr. h. 3523 Middleton Av  
" Elizabeth, h. s.e.c. Western Av. and Dayton  
" Emma M. boxmkr. h. 438 Dayton  
" Fred. C. barber, 1767 Dreman Av  
**FINKE H. F.,**  
Manager Germania Fire Insurance Co. of N. Y., 608 Traction Bldg; Telephone Main 447; Residence, 131 Lyon  
" Harry, h. 4125 Apple  
" Harry, stock-keeper, n.e.c. 5th and Vine, h. 4305 Carthage Pike  
" Harry J. (Finke & Schwier) 1008 Race, h. 3525 Middleton Av  
" Harry W. vise hand, h. 2619 Dennis  
" Henry, h. 3523 Middleton Av  
" Henry, bksmith, h. 1404 Bremen  
" Henry, salesman, h. 4125 Apple  
" Henry A. (F. & Schwier) 1008 Race, h. 1543 Baymiller  
" Henry C. driver, h. 1740 Elmore  
" Henry E. foreman burglar proof dept. The Hall's Safe Co. h. 2619 Dennis  
" Herman, safemkr. h. 3647 Roll Av  
" John, shoemkr. h. 81 Plum  
" John H. lab. h. 2320 Glenway Av  
" Jos. jr. asst. foreman, 16 W. Canal, res. Norwood  
" Jos. A. molder, h. 4305 Carthage Pike  
" Jos. C. foreman packing room, 16 W. Canal, res. Norwood  
" Katie, seamstress, h. 81 Plum  
" Lizzie, wid. August, h. 438 Dayton  
" Mary, wid. Daniel, h. 4305 Carthage Pike  
" Mary J. dressmkr. h. 3523 Middleton Av  
" Rose, wid. Henry, h. 81 Plum  
" & Schwier, (Henry A. F., Fred S. & Harry J. Finke) com. mers. 1008 Race  
" Wm. motorman, h. 1404 Bremen  
" Wm. upfitter, h. 438 Dayton  
" Wm. E. electrician, h. 4305 Carthage Pike  
Finkel Max, lamp repairer, wks. 220 W. 8th  
Finkelman Adolph, cigarmkr. h. 1510 Elm  
" Mrs. Jennie, h. 1510 Elm  
" Theo. capmkr. h. 756 Armory Av  
Finkelmeier Alma, stenographer, 204 W. 4th, h. 19 E. University Av  
" Lenora, clk. h. 19 E. University Av  
" Louis P. clk. h. 19 E. University Av  
" Philip, deputy U. S. Int. Rev. Office, h. 19 E. University Av  
" Robt. H. trav. salesman, 26 E. 2d, h. 110 E. University Av

Finkelstein Anna, dressmkr. h. 535 Laurel  
 " Bella, shoe fitter, h. 535 Laurel  
 " Benj. capmkr. h. 535 Laurel  
 " Harry, cutter, h. 950 W. 9th  
 " Jesse, asst. b. k. cutting room, 35 W. Pearl, h. 950 W. 9th  
 " Mrs. Minnie, h. 535 Laurel  
 " Simon, h. 1551 Dudley  
 Finkelstine M. peddlers' supplies, h. 912 W. 7th  
 Finkenstadt Wm. horseshoer, 2020 Freeman Av. h. 2107 Freeman Av  
 Finkernagel Geo. H. sheet ironwr. h. 313 E. Pearl  
 " Wm. driver, h. 313 E. Pearl  
 Finkle Jos. W. supply agt. Adams Ex. Co. 704 Broadway, h. Eureka Av. nr. Durnell Av  
**FINKLE L. V.,**  
 General Agent Norfolk & Western Railway, Office, 45 E. 4th; Residence, 4441 Ashland Av., Norwood  
 Finkler Chas. E. glasswkr. h. 1905 Vine  
 " Harry, b. k. The Gahl Co. 516 Reading Road, h. 232 E. University Av  
 " Mary, wid. Martin, h. 1631 Moore  
 " Peter, safemkr. h. 2029 Dunlap  
 " Peter, jr. buffer, h. 2029 Dunlap  
 " Walter, h. 1631 Moore  
 " Wm. conductor, rooms 2512 Burnet Av  
 Finklestein Lester, cutter, rooms 334 W. 4th  
 Finkston Harry, glasswkr. bds. 4101 Davis Lane  
 Finlaw Jane, wid. Wm. C. h. 612 W. 7th  
 Finlay Wm. A. printer, h. 4224 Cherry  
 Finley Mrs. Ada, seamstress, h. 106 Corwine  
 " Albert, janitor, h. 830 Clark  
 " Chas. elevator conductor, rooms 308 Perry  
 " Charley, janitor, h. flat 1, 2126 Auburn Av  
 " Clarence, porter, Hotel Rand  
 " Daniel, switchman, h. 1554 W. 6th  
 " Douglas, barber, 435 Walnut, h. 531 Sycamore  
 " Edward, fireman, h. 2143 Staebler  
 " F. B. salesman, 307 Walnut, rooms 318 W. 7th  
 " Harding, h. rear 1011 Foraker Av  
 " Ida M. student, bds. 510 W. 4th  
 " Jas. varnisher, h. 303 W. Front  
 " Jas. B. polisher, h. 904 W. 9th  
 " Jas. E. mach. h. 1003 Rittenhouse  
 " Jas. H. yard clk. B.&O.S.W.Ry. Freight Depot, h. 418 Hopkins  
 " Jas. J. driver, h. 1232 Richmond  
 " Jane, wid. Chas. h. 325 New  
 " Jessie, h. 915 W. 5th  
 " Jos. h. 221 Richmond  
 " Julia, dressmkr. h. 303 W. Front  
 " Lillian, attendant, rooms 638 W. Court  
 " M. E. Chapel, 709 Clinton  
 " Mary, seamstress, h. 940 W. 8th  
 " Mary J. h. 418 Hopkins  
 " Maude, h. 624 Central Av  
 " Patrick, switchman, h. 2349 Wilder Av  
 " Philip, dray, h. 940 W. 8th  
 " Robt. E. postal clk. R. M. S  
 " Rose, wid. Jas. h. 940 W. 8th  
 " Thos. driver, h. 1210 Richmond  
 " Vernon B student, h. 1908 Kinney Av  
 " W. B. trav. salesman, 321 Sycamore, h. 1908 Kinney Av  
 " W. W. 2d vice pres. Alabama Great Southern Ry., Ingalls Bldg, res. Washington, D. C.  
 " Wm. barber, 605 John  
 " Wm. broker, h. 751 Kenyon Av  
 " Wm. porter, h. 624 Central Av  
 See also "Findlay"  
 Finn Adele, saleslady, s.e.c. Court and Elm, h. 1013 W. 9th  
 " Bridget, cook, rooms 417 W. 6th  
 " Catherine, res. Home for the Aged Poor, Florence Av  
 " Chas. mach. h. 523 Freeman Av  
 " Chas. J. piano regulator, h. 2631 Vine  
 " Chas. L. brewer, h. 467 W. McMicken Av  
 " Chas. T. shoemkr. h. 1211 Bremen  
 " Daniel, typewriter repairer, 323 W. 4th, h. 3272 Beresford Av  
 " Ellen, domestic, bds. 427 Oregon

**WURLITZER**  
**Pianos & Organs**  
 IN GREAT VARIETY.  
 AT ALL PRICES. TIME OR CASH.  
**MUSICAL INSTRUMENTS 117-121 EAST 4<sup>TH</sup> ST.**

Finn—Continued.

" Rev. Francis J. asst. pastor St. Xavier Church, h. s.w.c. 7th and Sycamore  
 " G. Wayne, chief deputy, Sheriff's Office, res. Mt. Airy  
 " Geo. hostler, 700 Sycamore  
 " Geo. J. supt. 2700 Vine, h. 2615 Jefferson Av  
 " Helen, wid. Martin, h. 658 W. 9th  
 " Helen Z. clk. ticket accountant's office, C.C.C.&St.L.Ry. h. 3272 Beresford Av  
 " Jas. h. 3459 Reading Road  
 " Jas. houseman, h. 7 Mathers nr. Altoona  
 " Jas. solicitor, rooms 405 W. 7th  
 " Jas. sr. h. 538 Carr  
 " Jas. H. undertaker, 540 Carr  
 " John, h. 3459 Reading Road  
 " John, brewers' grain, n.e.c. Hamburg and McMicken Av. h. 255 W. McMicken Av  
 " John, clk. h. 1048 Cutter  
 " John, shoemkr. h. 2236 Gilbert Av  
 " John, wagonmkr. 2700 Vine, h. 2631 Vine  
 " John A. driver, h. rear 427 Bank  
 " John B. (John B. F. & Co.) 308 Race, h. 515 Terrace Av  
 " John B. jr. salesman, 308 Race, h. 515 Terrace Av  
**FINN JOHN B. & CO.,**  
 (John B. F. & Thos. J. Coleman) Wholesale Dealers in Hats, Caps, Furs, Gloves and Straw Goods 308 and 310 Race  
 " John H. (Wm. C. Biles & Co.) 313 Vine, h. 1839 Fairfax Av  
 " John J. clk. Wells, Fargo & Co. Express, h. 932 W. 8th  
 " John W. clk. 121 E. 8th, res. Bellevue, Ky  
 " Katie, h. 427 Oregon  
 " Katie, laundress, rooms 747 W. 5th  
 " Kate, nurse, Arthur W. Johnstone's, Madison Road  
 " Lawrence, driver, h. 523 Freeman Av  
 " Lawrence, jr. brakeman, h. 523 Freeman Av  
 " Lizzie, pressfeeder, h. 527 E. 8th  
 " Mamie, laundress, h. 1048 Cutter  
 " Margaret, stenographer, Langdon Av. and Montgomery Road, h. 1839 Fairfax Av  
 " Martin, clk. s.w.c. Court and Central Av. h. 658 W. 9th  
 " Mary, wid. Daniel, h. 3272 Beresford Av  
 " Mary, wid. John, h. 1211 Bremen  
 " May, h. 1839 Fairfax Av  
 " Nannie V. clk. 40 E. 6th, h. 1013 W. 9th  
 " Patrick, lab. h. 427 Oregon  
 " Patrick, saloon, 3459 Reading Road  
 " Patrick, jr. bartender, h. 3459 Reading Road  
 " Rosina, milliner, h. 2631 Vine  
 " Sarah, clk. h. 523 Freeman Av  
 " Stella, dressmkr. h. 523 Freeman Av  
 " Thos. h. 1839 Fairfax Av  
 " Thos. engineer, h. 242 Pike



Cut-Rate  
**RUBBER**  
 STORE.  
**Cattell**  
 604 Vine St.



**THE MAN BEHIND THE GUN**  
Should keep in mind  
**The Sporting Goods Department,**

... of ...

**THE  
HARD  
WARE  
STORE**

**PICKERING'S**  
5th and Main Sts.

**Finn—Continued.**

" Thos. fireman, bds. 921 Monastery  
" Thos. jr. metalwkr. h. 1013 W. 9th  
" Thos sr. h. 1013 W. 9th  
" Timothy, lab. h. 921 Monastery  
" Timothy, tinner, h. 2236 Gilbert Av  
" Wm. A. paver, h. 527 E. 8th  
" Wm. D. foreman sole leather dept. 723  
Main, h. 1839 Fairfax Av  
" Wm. J. policeman, h. 4233 Kirby Av  
" Winnie, cook, Arthur W. Johnstone's, Mad-  
ison Road  
Finne Frank, bartender, bds. 1723 Central Av  
Finneberg Amelia, wid. John, h. 2144 West-  
ern Av  
" John F. helper, h. 2144 Western Av  
" Mary, waitress, h. 2144 Western Av  
" Wm. painter, h. 2144 Western Av  
Finnegan Annie, bakery, 331 E. 8th  
" Chas G. conductor, h. 338 Oregon  
" Dan, billiard tender, Business Men's Club,  
res Covington  
" Ellen, wid. John, h. 338 Oregon  
" Frederick C. driver, h. 1328 Linn  
" Jas. foreman, h. 331 E. 8th  
" Jas. lab. h. 338 Oregon  
" Jas. F. harnessmkr. h. 331 E. 8th  
" John F. bds. Chas. Clark's, McMicken Av  
" John J. packer, h. 389 Oregon  
" Jos. fireman, h. 415 Smith  
" Patrick, lab. h. 654 Wayne  
" Thos. gasmkr. h. 717 W. 5th  
" Wm. conductor, h. 338 Oregon  
See also "Finagin" and "Finnigan"  
Finnell Bridget, wid. Rhoda, h. rear 1214 W.  
Front  
" Bridget, wid. Wm. h. 1964 Kinney Av  
" Dennis, contractor, h. 1985 Fairfax Av  
" Grace, clk. 412 W. 9th, res. Covington  
" John, h. rear 1214 W. Front  
" Mary, wid. Wm. h. 1985 Fairfax Av  
" Thos. collector, h. 1985 Fairfax Av  
Finner Henrietta, (wid. Louis) housekeeper,  
1413 Elm  
Finneran Anna, wid. Peter, h. 555 E. 5th  
" Catharine, telephone op. h. 555 E. 5th  
" Jas. F. foreman molder, The J. A. Ober-  
helman Foundry Co. h. 534 Findlay  
" John h. 555 E. 5th  
" Jos. M. plumber, 506 John, h. 4263 Eastern  
Av  
" Maggie, h. 545 York  
" Mary, h. 545 York  
" Mary, wid. Michael, h. 4325 Columbia Av  
" Michael, lab. h. 3548 Haven  
" Wm. J. blksmith, h. 1705 Queen City Av  
Finnerty Ann, wid. John, h. 2623 Vine  
" Bridget, (wid. Patrick) grocery, 2518 Ad-  
dison  
" Ella, clk. The Guarantee Title & Trust  
Co. h. 2623 Vine  
" Ellen, wid. Dennis, h. 2314 W. 6th  
" Jas. J. foreman granite cutter, 2305 Gil-  
bert Av. h. 231 Ludlow Av

**Finnerty—Continued.**

" John, lab. h. 2314 W. 6th  
" John F. boilerwkr. h. 921 Hopkins  
" Jos. clk. 102 Saunders, bds. 106 Saunders  
" Julia, h. 2615 Essex Place  
" Margaret, stenographer, 318 W. 3d, h. 30  
E. 3d  
" Michael, watchman, bds. 113 W. 2d  
" Patrick, hodcarrier, h. 1220 Budd  
" Sarah, wid. John, h. 921 Hopkins  
" Mrs. Tesse, dressmkr. h. 802 Walnut  
" Thos. driver, h. 1025 Sloo  
" Thos. lab. h. 2116 Vine  
" Thos. F. pipe coverer, h. 802 Walnut  
Finney Alice, h. shantyboat foot of Evans  
" Ben, lab. h. 1320 Baymiller  
" Bud, porter, 622 Vine  
" Clifford H. driver, h. 1923 Freeman Av  
" Hayes, student, h. 2214 Park Av  
" Mack F. waiter, h. 524 Carlisle Av  
Finnigan Bridget, wid. Wm. h. 1627 Free-  
man Av  
" Jack, driver, h. 22 W. 13th  
" Mrs. James H. widow, h. 2438 Auburn Av  
" John J. pipe fitter, h. 1154 Dayton  
" John S. polisher, h. s.w.c. Richmond and  
Baymiller  
" Jos. printer, rooms 726 Main  
" Kate, wid. Anthony, h. 530 Woodward  
" Patrick, polisher, bds. 726 Main  
" Wm. J. h. 1627 Freeman Av  
See also "Finagin" and "Finnegan"  
Finster Ignatz, manager, s.w.c. 7th and Main  
" Lena, domestic, s.w.c. 7th and Main  
Finwant Christ, millwright, bds. 1585 Cen-  
tral Av  
Finzer Amelia, (wid. Gustav.) sewing ma-  
chines, 10 Green  
Fiorelli Serafino, lab. rooms 43 Plum  
Fiori Pasquale, lab. h. 216 W. Front  
Fiorito Michael, tilewkr. h. 44 Lakewood Av  
" Walter, tilewkr. bds. 44 Lakewood Av  
Fipp Bernard, baker, bds. 915 Carr  
Fipps Frank J. lithographer, h. 1000 Hill  
" Frank M. lab. h. 546 Klotter Av  
Fique J. L. (F. Hoffman & Co.) 533 Broad-  
way, h. 1104 Broadway  
Fire Alarm Telegraph Corps, 220 15th  
Fire Association of Philadelphia, room 704,  
s.e.c. 5th and Walnut  
Fire Co. No. 1, n.e.c. Race and Commerce  
Fire Co. No. 2, n.e.c. 9th and Freeman Av  
Fire Co. No. 3, s. s. W. 6th nr. Vine  
Fire Co. No. 4, 706 and 708 Sycamore  
Fire Co. No. 5, n s. McMicken Av. b. Frintz  
and Vine  
Fire Co. No. 6, 905 Martin  
Fire Co. No. 7, 209 Webster  
Fire Co. No. 8, n.w.c. Laurel and Cutter  
Fire Co. No. 9, 734 W. 4th  
Fire Co. No. 10, n.w.c. 3d and Lawrence  
Fire Co. No. 11, n.e.c. Eastern Av. and Vance  
Fire Co. No. 12, n.e.c. Colerain Av. and  
Rachel  
Fire Co. No. 13, 434 Bank  
Fire Co. No. 14, 604 W. 5th  
Fire Co. No. 15, e. s. St. Gregory b. Pavilion  
and Hatch  
Fire Co. No. 16, s.w.c. Copeland and Mc-  
Millan  
Fire Co. No. 17, s.e.c. Neave and German  
Fire Co. No. 18, s.w.c. Eastern Av. and  
Delta Av  
Fire Co. No. 19, n.w.c. Vine and Charlton  
Fire Co. No. 20, n.w.c. Chase Av. and Tur-  
rill  
Fire Co. No. 21, n.w.c. Harrison Av. and  
Beekman  
Fire Co. No. 22, 222 15th  
Fire Co. No. 23, 1700 Madison Road  
Fire Co. No. 24, n.e.c. Warsaw Av. and Con-  
sidine Av  
Fire Co. No. 25, n.w.c. Gest and Depot  
Fire Co. No. 26, w. s. Delhi Av. north of 6th  
Fire Co. No. 27, s.w.c. Calhoun and Clifton  
Av  
Fire Co. No. 28, n.e.c. Carll and Linden  
Fire Co. No. 29, n.w.c. Wade and Freeman  
Av  
Fire Co. No. 30, n.e.c. Slack and Young  
Fire Co. No. 31, n.e.c. Madison Road and  
Lavinia Av

**The Lawrence-Hall Electric Co.**

**ARC LAMPS.**

219 WEST FOURTH STREET. 4

Fire Co. No. 32, s. s. Rockdale Av. b. Reading Road and Knott Av  
 Fire Co. No. 33, Harrison Av. opp. Talbott Av  
 Fire Co. No. 34, n. s. McAlpin Av. nr. Clifton Av  
 Fire Co. No. 35, cor. Harrison Av. and Montana Av  
 Fire Co. No. 36, Heekin Av. nr. Eastern Av  
 Fire Co. No. 37, n.e.c. Leland Av. and Linton Av  
 Fire Co. No. 38, n.e.c. Epworth Av. and Edgewood Av., Winton Place  
 Fire Co. No. 39, n. s. Langdon Av. opp. Trimble Av., Evanston  
 Fire Ins. Co. of the County of Philadelphia, 115 E. 3d  
 Fire Ins. Co. of the County of Philadelphia, 18 E. 3d  
 Fire Underwriters' Agency of the National Ins. Co. of Cincinnati, Geo. W. Pohlman, pres.; E. W. Burnet, secy. 1201 First National Bank Bldg  
 Fire Underwriters' Map Association, S. L. Rice, manager, room 6, 3d floor, s.w.c. 3d and Main  
 Fireman's Fund Ins. Co. of San Francisco, Cal. 115 E. 3d  
 Fireman's Fund Ins. Co. of San Francisco, Cal. 12th floor First National Bank Bldg  
 Fireman's Fund Ins. Co. of San Francisco, 212 Carlisle Bldg  
 Firemen's Ins. Co. of Baltimore, room 8, 12 E. 3d  
 Firemen's Ins. Co. of Baltimore, 18 E. 3d  
 Firemen's Ins. Co. of Baltimore, 32 E. 3d  
 Firemen's Ins. Co. of Baltimore, 96 Ingalls Bldg  
 Firemen's Ins. Co. of Baltimore, 1201 First National Bank Bldg  
 Firemen's Ins. Co. of Baltimore, 1408 First National Bank Bldg  
 Firemen's Ins. Co. of Maryland, 30 E. 3d  
 Firemen's Ins. Co. of Newark, N. J. 123 E. 3d  
 Firemen's Ins. Co. of Newark, N. J. 12th floor First National Bank Bldg  
 Fireproof Storage Co. (The), W. G. Coldey, manager, office, 1418 Union Trust Bldg; warehouses, n.e.c. Oak and May  
 Fireside Jos. trav. salesman, 137 W. 4th, h. 1213 Locust  
 " Michael, stock-keeper, 137 W. 4th, h. 1213 Locust  
 " Moses, trav. salesman, 137 W. 4th, h. 1213 Locust  
**FIRKINS CHESTER,**  
 Literary Editor Commercial Tribune, 528 Walnut; Residence, 1321 Locust  
 Firks Eugene L. propr. Gem Jewelry Co. 32 Emery Arcade, h. Fairview Av., Hyde Park  
 Firman Nathaniel, lab. h. 652 Kenyon Av  
 Firmbach Chas. whitewasher, 1604 Elm  
 " Jacob J. foreman, n.w.c. 3d and Lock, h. 1722 Vine  
 Firnkoes Andrew J. engineer, h. 1373 Myrtle Av  
 " Bros. (Wm. T. & Eugene L.) saloon, 2381 Florence Av  
 " Eugene L. (F. Bros.) h. 2381 Florence Av  
 " Geo. clk. 3500 Reading Road, h. 545 Camden  
 " Geo. A. lab. h. 1108 Foraker Av  
 " Grace, stenographer, s.e.c. 4th and Elm, h. 545 Camden  
 " John, letter carrier, Sta. E, h. 2924 Gilbert Av  
 " Marie, clk. 604 Vine h. 1108 Foraker Av  
 " Wm. T. (F. Bros.) h. 2381 Florence Av  
**FIRSTEIN GEORGE A. & SON,**  
 now George A. Fern & Son, 410 to 414 Main  
 Firsching Mary T. wid. John, h. 2253 Loth  
 First Alice, clk. 913 Freeman Av. h. 634 Richmond  
 " Alice E. clk. h. 933 Churchhill Av  
 " & Gillman, (Hyman F. & Bernard G.) ladies' tailors, 430 W. 7th  
 " Harry E. asst. supt. U. S. R. M. S. 5th Division, 421 P. O. Bldg, h. 933 Churchhill Av

**WURLITZER**  
 A LARGE LINE OF  
**The "New Century"**  
 Music Boxes.  
 MUSICAL INSTRUMENTS 117-121  
 EAST 4<sup>TH</sup> ST.

First—Continued.  
 " Hyman, (F. & Gillman) 430 W. 7th, h. 745 Richmond  
 \* See also "Fuerst" and "Furst"  
 First Baptist Church, e. s. Wesley Av. b. Court and Clark  
 First Baptist Church, (Colored) s. s. Lincoln Av. b. Park Av. and Alms Place  
 First Baptist Church of Cumminsville, (Colored) s. s. Streng east of Colerain Av  
 First Church of Christ Scientist, n. s. Rockdale Av. b. Reading Road and Washington Av  
 First Congregational Unitarian Church, n.w.c. Reading Road and Linton  
 First District Police Station, s.e.c. 9th and Central Av  
 First District School, n. s. Liberty b. Broadway and Cumber  
 First English Lutheran Church, e. s. Race nr. 12th  
 First German Baptist Church, 1612 Walnut  
 First German Evangelical Protestant Church, s. s. Hoffner opp. Gulow  
 First German M. E. Church, e. s. Race b. 13th and 14th  
 First German Presbyterian Church, w. s. Linn b. York and Dayton  
 First German Protestant Cemetery, e. s. Reading Road b. Glenwood Av. and Burton Av  
 First German Protestant Church, w. s. McPherson Av. south of Warsaw Av  
 First German Reformed Church, s.w.c. Freeman Av. and Hulbert Av  
 First German United Brethren Church, n.w.c. Clinton and Baymiller  
 First Holland Christian Reformed Church, s. s. Mulberry b. Vine and Frintz  
 First Intermediate School, e. s. Baymiller b. Court and Clark  
 First M. E. Church of Cumminsville, n.w.c. Chase Av. and Delaney  
 First Methodist Protestant Church, n.e.c. 8th and Mound  
**FIRST NATIONAL BANK,**  
 Wm. S. Rowe, President; Joseph Rawson, Vice President; Thos. J. Davis, Cashier, s.e.c. 4th and Walnut. \* See Advertisement in Front, Bankers' Department  
 First National Bank Building, s.e.c. 4th and Walnut  
 First Presbyterian Church, 142 E. 4th  
 First Presbyterian Church of Walnut Hills, n.w.c. Locust and Gilbert Av  
 First Presbyterian Church of Westwood, s.w.c. Cheviot Av. and Montana Av  
 First Reformed Presbyterian Church, e. s. Plum b. 8th and 9th  
 First Regiment Band, Wm. J. Kopp, manager, 213 W. 4th

## OUR BINDER

Does work in all the latest and most approved styles. He can suit you as to work and price. Call on us for anything in his line.

**Western Methodist Book Concern**

JENNINGS & PYE, Agents,  
 220 and 222 W. Fourth Street.

**We are the People  
that sell  
COLUMBIA and RAMBLER**

→BICYCLES.←

**THE  
HARD  
WARE  
STORE**

**PICKERING'S**  
5th and Main Sts.

First Regiment O. N. G. Athletic Club,  
Capt. Geo. W. Platt, pres.; Lieut. John  
G. Maycox, secy., O. N. G. Armory, w.  
s. Freeman Av. opp. Armory Av  
First United Presbyterian Church, s.w.c.  
Nassau and Grand  
First Universalist Church, w. s. Essex Place  
b. June and McMillan  
Firth Eliza, wid. Jos. h. 763 Wayne  
" Ida, h. 2000 Gladstone Av  
" J. M. artist, 642 Race, h. 1741 Fairfax Av  
" Lillie, h. 2000 Gladstone Av  
" Norman, roofer, h. 2018 Gladstone Av  
Fisbeck Alfred, printer, wks. The Procter &  
Collier Co. res. Lockland  
" Chas. pipe fitter, h. 1136 Draper  
" Edward, bklyer, h. 1136 Draper  
" Edward G. printer, wks. H. W. Weis-  
brodt's, res. Lockland  
" Frank, foreman machine room, 318 W.  
Pearl, h. 837 Wade  
" Harry, mach. hand, h. 935 Gest  
" M. Henry, painter, h. 2939 Massachusetts  
Av  
" Wm. bklyer, h. 935 Gest  
Fisch Anna, cook, h. 900 W. Liberty  
" Kaspar, lab. h. 1633 Providence  
" Mathias, cab.mkr. h. 900 W. Liberty  
" Nicholas, cab.mkr. h. 900 W. Liberty  
Fischang Jos. lab, h. 4135 Lakeman  
Fischer Mrs. A. grocery, 4532 Kirby Av  
" Adam, florist, h. 4283 Spring Grove Av  
" Adolph, packer, h. rear 338 Emming  
" Adolph J. clk. Seasingood & Mayer's, h.  
3137 Vine  
" Agatha, wid. Louis, h. 2409 Spring Grove  
Av  
" Albert, h. 3032 Woodburn Av  
" Albert, electrician, h. 3541 Columbia Av  
" Albert, piano stringer, h. 850 Charlotte  
" Albert C. clk. The Procter & Gamble Co.  
h. 2201 Burnet Av  
" Albert G. driver, h. 3018 Burnet Av  
" Albert J. candymkr. h. 1346 Spring  
" Albert W. clk. 144 W. 6th, h. flat 2, 529  
Elm  
" Alex. carp. 3211 Colerain Av. h. 430 W.  
McMicken Av  
" Alex. jr. carp. h. 430 W. McMicken Av  
" Alois, engineer, h. rear 1111 Broadway  
" Alphons L. clk. Cincinnati Traction Co.  
h. n. s. Brewster Av. west of Idlewild  
Av., Evanston  
" Amelia, h. 4135 Lakeman  
" Andreas, messenger, First National Bank,  
h. 428 W. Court  
" Andrew, lab. h. 624 Steiner  
" Mrs. Annie, h. 998 E. Front  
" Anna, h. 726 Laurel  
" Anna, h. 1401 Walnut  
" Anna, cigarmkr. h. rear 1609 Dudley  
" Mrs. Annie, confec. 1904 Elmore

## SAFE INVESTMENTS.

After thorough physical, financial and legal investigations, we buy direct, entire issues of Municipal Bonds, and offer them in amounts to suit purchasers. Correspondence and Personal Interviews solicited.

Interest paid on deposits, on a new plan.

**RUDOLPH KLEYBOLTE & CO.**

Ground Floor, First National Bank Building.

Fischer—Continued.

" Annie, dressmkr. h. 2250 Vine  
" Anna H. clk. Richter & Phillips, res. Car-  
thage  
" Anton, gardener, h. s. s. McAlpin Av. west  
of Middleton Av  
" Arthur W. artist, Commercial Tribune, h.  
2715 Euclid Av  
" August, gardencr, h. Millcreek Road north  
of Hopple  
" August, mach. h. 1425 Pleasant  
" Augusta K. h. 445 Klotter Av  
" B. Co. of N. Y., Wm. W. Earley, repre-  
sentative; teas, 59 Walnut  
" Bernard, h. 1135 Queen City Av  
" Mrs. Bertha, h. 224 E. Rochelle  
" Bertha, teacher, 23d Dist. School, h. 3123  
Reading Road  
" Bertha, wid. Chas. h. 1700 Logan  
**FISCHER BROS.,**  
(Herman A. & David W.) Dealers in  
Musical Instruments, Strings, &c.;  
Teachers of Banjo, Mandolin, Guitar and  
Concertina, 1805 Vine  
" C. Harry, jr. (Fischer Special Manuf. Co.)  
229 W. 6th  
" C. & Son, (Chas. & Chas. jr.) carriage  
painters, s.e.c. Tillie Av. and Carnes  
" Carl, bartender, rooms 629 Walnut  
" Carl, clk. h. 1406 Race  
" Carl C. carp. h. 3122 Fredonia Av  
" Carl H. F. student, h. 2886 Harrison Av  
" Caroline, wid. Ernst C. h. 444 Ringgold  
" Caroline, wid. Fred h. 2886 Harrison Av  
" Caroline, (wid. Geo.) saloon; also, cooper  
shop, junc. Stark and Plum  
" Caroline, wid. Jacob, h. 2112 Fulton Av  
" Chas. (C. F. & Son) h. s.e.c. Tillie Av. and  
Carnes  
" Chas. cigarmkr. h. 2205 Rice  
" Chas. dist. sales agt. American Can Co.  
505 Union Trust Bldg, h. 431 Rockdale Av  
" Chas. draftsman, 4609 Eastern Av. h. 211  
E. Clifton Av  
" Chas. driver, h. 721 Carr  
" Chas. horseshoer, bds. 814 Walnut  
" Chas. lab. h. 2017 Ohio Av  
" Chas. mach. h. 516 Klotter Av  
" Chas. motorman, h. 1217 Harrison Av  
" Chas. porter, h. 629 Walnut  
" Chas. tailor, h. 1555 Jones  
" Chas. jr (C. F. & Son) h. s.e.c. Tillie Av.  
and Carnes  
" Chas. C. mach. hand, h. 1135 Sherman Av  
" Chas. G. waiter, h. 5 E. Court  
" Chas. H. (H. B. F. & Bro.) h. 229 W. 6th  
" Chas. J. painter, h. 1546 Barton  
" Chas. M. lab. h. e. s. Bold Face Creek  
north of Garfield Av  
" Chas. P. cigars, 135 W. McMicken Av  
" Christopher, ins. agt. h. 1650 Hamer  
" Clara, h. 907 Betts  
" Clement, U. S. Navy, bds. 2136 Ravine  
**FISCHER & CO.,**  
Manufacturers of Jardiniers, Pedestals  
and Vases and Rockingham and Yellow  
Ware, 1016 to 1022 Berlin, north of Gest  
" Conrad, clk. 21 W. Front, res. Newport  
" Daniel, cab.mkr. h. 1803 Denham  
" David W. (F. Bros.) 1805 Vine  
" Edward, mach. h. s. s. Bear east of Car-  
thage Pike  
" Edward, piano stringer, h. 850 Charlotte  
" Edward, stock-keeper, 317 Race, h. 1408  
Bremen  
" Edward E. pressfeeder, h. s. s. Bear east  
of Carthage Pike  
" Edward F. b. k. 412 E. Court, res. Nor-  
wood  
" Edward J. potter, h. 904 State Av  
" Edward M. carr. painter, 415 Poplar, h.  
2318 Alice  
" Edward W. watchman, h. 2052 Dunlap  
" Elizabeth, wid. August, h. 1036 Wilstach  
" Elizabeth, wid. Bernard G. h. 907 Betts  
" Elizabeth, wid. Philip, h. 1803 Denham  
" Elsie, stenographer, Linwood Lumber Co.  
h. 1234 Herschel Av  
" Emma M. wid. Fred. jr. h. 2886 Harrison  
Av  
" Ernst, h. 1635 Hamer  
" Ernst T. cutter, h. 4248 Langland

**Fischer—Continued.**

- " Ferd. foreman pants dept. h. 15 Allison
- " Florian, carp. h. 282 Stark
- " Frank, carp. 26 Allison, h. 1401 Walnut
- " Frank, grocery, 1794 Elmore
- " Frank, lab. h. 1901 W. 8th
- " Frank, mach. h. 254 Strader Av
- " Frank, pattermkr. h. 129 E. Liberty
- " Frank, peddler, h. rear 1622 Logan
- " Frank, watchman, bds. 2136 Ravine
- " Frank, jr. stenographer, 646 Main, h. 1401 Walnut
- " Frank A. gas fitter, h. 1512 Race
- " Frank F. cigarmkr. rooms 1234 Jackson
- " Frank P. h. 4135 Lakeman
- " Freda, (wid. Conrad) saloon, 4267 Eastern Av
- " Fred. butcher, h. 4532 Kirby Av
- " Fred. peddler, h. 2422 Halstead
- " Fred. policeman, h. 1234 Herschel Av
- " Fred. porter, rooms flat 35, 510 Lock

**FISCHER FRED.,**

- Wine House; Foreign and Native Wines and Liquors; Warm and Cold Meals to Order; Suburban Garden Attached; Open all Year Round, w. s. Carthage Pike north of Jefferson Av.; Take Vine-Clifton Electric Cars to Bishop st.; Telephone North 1237
- " Fred. Jr. tinner, h. 2422 Halstead
  - " Fred. A. h. flat 2, 529 Elm
  - " Fred. C. H. foreman beveling dept. 430 Oliver, h. 527 Hickman Av
  - " Fred. H. clk. Market National Bank, h. 229 W. 6th
  - " Geo. carp. h. 249 Shillito
  - " Geo. horseshoer. h. 1059 Heywood
  - " Geo. lab. h. 1362 Ernst

**FISCHER GEO.,**

- Merchant Tailor, 4203 Hamilton Av.; Residence, 3227 Harrison Av.; Telephone Park 203—R
- " Geo. B. carp, h. 1035 Straight
  - " Geo. H. carp. h. 2535 Dennis
  - " Geo. H. cook, h. 1076 Wilstach
  - " Geo. H. engraver, h. 249 Shillito
  - " Geo. J. butcher, h. 3132 Colerain Av
  - " Geo. M. bartender, h. 133 W. Elder
  - " Gustav, shoes, 757 Armory Av
  - " Gustav A. with Remington Typewriter Co. h. 1401 Walnut
  - " Gustav E. maltster, h. 2013 Whiteman

**FISCHER H. B. & BRO.,**

- (Henry B. & Chas. H.) Wholesale and Retail Liquor Dealers and Wine Merchants; California Wines a Specialty, 229 W. 6th opp. Flower Market; Telephone Main 1812
- " Rev. H. J. pastor First German United Brethren Church, h. 1423 Baymiller
  - " Harry, h. 3122 Fredonia Av
  - " Harry, lab. h. 1901 W. 8th
  - " Harry, pipe fitter, h. 2358 Concord
  - " Harry, shoemkr. h. 2671 Dennis
  - " Henrietta C. teacher of drawing, Public Schools, h. 2715 Euclid Av
  - " Henry, h. 957 McPherson Av
  - " Henry, carp. h. 2250 Vine
  - " Henry, cutter, 825 Main, h. 2715 Euclid Av
  - " Henry, driver, h. 1636 Flint
  - " Henry, painter, h. 2358 Concord
  - " Henry, jr. foreman, h. 957 McPherson Av
  - " Henry B. (H. B. F. & Bro.) h. 229 W. 6th
  - " Henry J. manager, 2436 Gilbert Av. h. 2011 Vine
  - " Herman, manager L. Bernheimer & Co. n.e.c. 3d and Main, h. Pleasant View Av. north of Blair Av
  - " Herman A. (F. Bros.) 1805 Vine
  - " Howard O. driver, h. 3018 Burnet Av
  - " Ignatz, (F. & Son) 35 W. 12th, h. 1408 Bremen
  - " Isidore, cigarmkr. h. 1408 Bremen
  - " J. A. cook, h. n.e.c. 4th and Central Av
  - " J. C. salesman, 30 E. 4th, h. 647 Neave
  - " Jacob, carp. h. 1761 Hanfield
  - " Jacob, carp. h. 2856 Colerain Av
  - " Jacob, stair builder, bds. 1551 Elm
  - " Jacob, tailor shop, 435 Armory Av. h. 1442 John
  - " Jacob N. pipe fitter, h. 1133 Carney
  - " Johanna K. wid. Wm. h. 1406 Race



# WURLITZER

AGENTS FOR THE

## STECK PIANO

AND OTHER LEADING MAKES

MUSICAL INSTRUMENTS 117 - 121 EAST 4<sup>TH</sup> ST.

**Fischer—Continued.**

- " John, h. 3541 Columbia Av
- " John, barber, bds. 1417 Sycamore
- " John, cab.mkr. h. 2178 Amor Place
- " John, collector, The Jung Brewing Co. res. Sta. F. Delhi Tp
- " John, cook, h. 751 Wade
- " John, mer. tailor, 1611 Freeman Av. h. 3254 Broadwell Av
- " John, stock-keeper, 654 Main, h. 998 E. Front
- " John, tailor, h. flat 3, 1030 Findlay
- " John, jr. horseshoer, h. 711 Donnersberger
- " John, sr. lab. h. 711 Donnersberger
- " John A. pressfeeder, wks. 322 Walnut, res. Newport
- " John E. carr. trimmer, h. 1036 Wilstach
- " John E. porter, h. rear 77 E. McMicken Av
- " John F. brasswkr, h. 2178 Amor Place
- " John G. butcher, h. 1212 Poplar
- " John G. mach. h. 1904 Elmore
- " John H. carp. h. 1626 Race
- " John Henry, sewing machine adjuster, h. 2037 Vine
- " John J. mach. hand, h. 1410 Clay
- " John N. salesman, 419 Richmond, h. 2748 W. 6th
- " John P. piano tuner, h. 850 Charlotte
- " John W. clk. h. s.e.c. Tillie Av. and Carnes
- " Jos. h. 647 Neave
- " Jos. h. rear 1047 Rittenhouse
- " Jos. depot master, B.&O.S.W.R.R. Freight Depot, res. Bellevue, Ky
- " Jos. elevator conductor, h. 2011 Vine
- " Jos. lab. h. 2 Wallace
- " Jos. musician, h. 850 Charlotte
- " Jos. shoemkr. bds. rear 1616 Vine
- " Jos. D. bartender, h. 1207 Main
- " Jos. F. pressman, wks. 311 Walnut, res. Madisonville
- " Jos. J. collector, Price Hill Inclined Plane Ry. h. 618 Price Hill Road
- " Jos. N. (Fenton & F.) 318 E. Front, rooms 118 Sycamore
- " Josephine, wid. John M. h. 2671 Dennis
- " Josephine, wid. John M. h. 4236 Mad Anthony
- " Julius, confec. 1517 Elm
- " Julius, jr. waiter, h. 1517 Elm
- " Kate, h. 3541 Columbia Av
- " Katie, saleslady, 3447 Reading Road, h. 3018 Burnet Av
- " Katie, tailoress, h. rear 1047 Rittenhouse
- " Lambert, rooms 842 W. 5th
- " Lawrence F. drug clk. 2148 Auburn Av. res. Covington
- " Bro. Leo, teacher, h. 737 Laurel
- " Lizzie, seamstress, h. 647 Neave
- " Lizzie, wid. Eugene, h. 236 Grant
- " Lizzie, wid. Michael, h. 1720 Pleasant
- " Lizzie, wid. Peter J. h. 1664 Hamer



**Cut-Rate**  
**RUBBER**  
**STORE.**  
**Cattell**  
**604 Vine St.**

**ANY  
AND  
EVERY** **THING**  
→ **REPAIRED** ←

BY EXPERT MECHANICS.

THE  
HARD  
WARE  
STORE

**PICKERING'S**  
5th and Main Sts.

**Fischer—Continued.**

- " Louis, driver, h. 711 Donnersberger  
" Louis, gardener, 3619 Vineyard Place  
**FISCHER LOUIS,**  
(Musical Exchange) Restaurant, Hall and Club Rooms; Imported Beer a Specialty, 1307 Vine; Telephone Main 944; Residence, 2714 Vine  
" Louis, tailor, h. 1719 Vine  
" Louis, teamster, h. rear 1913 Gest  
" Louis C. solicitor, 823 W. 6th, h. 2201 Burnet Av  
" Louis H. yard clk. B.&O.S.W.Ry. Round House, foot of Arlington, h. 757 Armory Av  
" Mrs. Louisa, h. rear 77 E. McMicken Av  
" Ludwig, fireman, h. rear 1111 Broadway  
" Mamie, seamstress, rooms 1225 Walnut  
" Margaret, wid. Anthony, h. 1110 W. 8th  
" Margaret, wid. Fred, h. 1610 Elm  
" Margaret, (Fischer & Co.) wid. John, 1022 Berlin, h. 904 State Av  
" Martin, watchman, h. 2221 Amor Place  
" Mary, h. 904 State Av  
" Mary, seamstress, h. 647 Neave  
" Mary, wid. Chas. h. 1362 Ernst  
" Mary E. stenographer, rooms 431 W. 7th  
" Matilda, wid. Wm. h. 217 W. McMicken Av  
" Max, cigar manuf. 123 E. Front; also, trimmer, h. 211 E. Clifton Av  
" Michael, lab. h. 1110 W. 8th  
" Michael, lab. h. 4283 Spring Grove Av  
" Moses, (F. & Son) 35 W. 12th, h. 1408 Bremen  
" Nettie H. stenographer, The Carrara Paint Agency Co. h. 1234 Herschel Av  
" Nicholas lab. bds. 2013 Whiteman  
**FISCHER NICHOLAS,**  
Proprietor La Reine de Ville Wine Co., 654 Neave; also, Wine and Beer Saloon, 660 Neave s.e.c. Storrs; Residence, 654 Neave  
" O. H. expressman, 435 Main, h. 3018 Burnet Av  
" Peter, lab. h. e. s. Bold Face Creek north of Garfield Av  
" Peter, lab. bds. 3490 Spring Grove Av  
" Peter J. (F. & Co.) 1022 Berlin, h. 904 State Av  
" Philip, phys. 726 Laurel  
" Philip, steam fitter, h. 2221 Amor Place  
" Philip C. painter, h. 850 Charlotte  
" Philopina, (wid. Jacob) midwife, 832 Poplar  
" Rosa, (wid. John) saleslady, 218 W. 5th, h. flat 26, 621 Mound  
" Richard, bartender, h. 1631 Moore  
" Richard B. salesman, The Alms & Doepke Co. h. 1529 Elm  
" Richard J. harnessmkr. h. 444 Ringgold  
" Robt. waiter, h. 1517 Elm  
" Robt. E. woodvkr. h. n.w.c. Donahue and Highland Av

**The Lawrence-Hall Electric Co.**

**DYNAMOS  MOTORS.**

219 WEST FOURTH STREET.

**Fischer—Continued.**

- " Robt. H. stone mason, h. 30th Dist. School, s. s. Warner nr. Guy  
" Robt. J. receiving teller Equitable National Bank, h. 830 W. Court  
" Rose, (wid. Jacob) confec. 134 Calhoun  
" Rose, wid. John, h. 621 Mound  
" Rudolph, b. k. 208 Race, h. 2811 Highland Av., Mt. Auburn  
" Selma, b. k. s.e.c. 7th and Main, h. 3137 Vine  
" & Son, (Ignatz & Moses) mer. tailors, 35 W. 12th  
**FISCHER SPECIAL MANUFACTURING CO.,** Manufacturers of Spark Coils and Spark Plugs for Automobiles, Stationary and Marine Engines; also, Manufacturers of Electrical and Mechanical Apparatus, 229 W. 6th; Telephone Main 1812. See Advertisement in Front Department  
" Theo. C. lab. h. w. s. Lawnway south of Tremont  
" Theresa, wid. Henry, h. 2250 Vine  
" Thos. foreman, Cincinnati Cooperage Co. h. 3131 W. 6th  
" Urban, janitor, h. 914 E. Pearl  
" Ursula, wid. Geo. h. 131 Gage  
" Mrs. Veronica, h. 1635 Hamer  
" Vincent, shoe cutter, h. 2671 Dennis  
" Walter A. mach. h. 1406 Race  
" Wendel, pilot, h. 2360 Ohio Av  
" Wm. carp. h. 430 W. McMicken Av  
" Wm. conductor, h. 3759 Borden  
" Wm. driver, h. 711 Donnersberger  
" Wm. janitor, h. 206 W. 9th  
" Wm. mach. hand, h. 217 W. McMicken Av  
" Wm. mach. bds. 1016 State Av  
" Wm. pressfeeder, h. 3541 Columbia Av  
" Wm. tel. op. h. rear 1111 Broadway  
" Wm. varnisher, h. 2036 Vine  
" Wm. D. carp. h. 430 W. McMicken Av  
" Wm. E. leaf tobacco, 76½ Perin Bldg. h. 2946 Cleinview Av  
" Wm. E. mach. rooms 209 Magnolia  
" Wm. F. sewing machines, 1408 Race; also, paints, 1406 Race  
" Wm. G. pres. and treas. The Wm. G. Fischer Manuf. Co. 109 to 119 Church Place, h. 2102 Fulton Av  
**FISCHER THE WILLIAM G. MANUFACTURING CO.,** Salesroom and Works, 109 to 119 Church Place, midway b. 4th and 5th and Main and Walnut sts.; Wm. G. Fischer, President and Treasurer; Manufacturers of Steel Ranges (Family and Hotel Sizes), Hotel Broilers, Steam Tables, Carving Tables, Plate Warmers, Baking Ovens, Pastry Stoves, Laundry Stoves, Tailors' Stoves, Confectioners' Stoves, Hot Water Tanks and Boilers, Copper Kettles, Coffee and Tea Urns, Kitchen Utensils and Implements, Cooking and Heating Stoves, Tin, Copper, Zinc, Galvanized Iron, Sheet Steel and Every Variety of Sheet Metal Job Work; (Stove and Range Repairs, Warm Air Furnace Repairing and Overhauling a Specialty)  
" Wm. J. foreman stringing dept. s.e.c. Richmond and Harriet, h. 428 W. McMicken Av  
" Wm. L. clk. h. 2946 Cleinview Av  
" Z. D. solicitor, rooms 1205 Central Av  
See also "Fisher"  
Fischesser Anthony, cab.mkr. h. 37 E. Clifton Av  
" Frank, cab.mkr. h. 4424 Colerain Av  
" Melanie, wid. Edward h. 1515 Race  
Fischman Gustavus E. chief engineer, U. S. Printing Co. h. 1002 Hatch  
Fischmann Emanuel, trav. salesman, 145 W. 4th, rooms 3016 Hackberry  
" Minnie, wid. August, h. 959 Paradrome  
" Morris, foreman cab.mkr. s.w.c. Gilbert Av. and Eden Park Entrance, h. 217 Franklin  
" Matilda, dressmkr. h. 959 Paradrome  
" Pauline, teacher, German Evangelical Lutheran Trinity School, h. 3353 Cheviot Av  
Fiscus Clara, clk. bds. 2448 Spring Grove Av  
" Emma, wid. Americus V. h. 342 Tusculum Av  
" Thos. H. carp. h. 1206 E. Front

Figus Catharine, wid. Jacob, h. 2 Thill  
 " Geo. huckster, h. 2 Thill  
 " Jacob, clk. 3161 Jefferson Av. h. 2322 Vine  
 " John N. carp. h. 2322 Vine  
 Fish C. Elmer, clk. First National Bank, res. Newport  
 " Chas. E. local freight agt. B.&O.S.W.Ry. n.w.c. 2d and Smith, h. flat 38, 626 W. 4th  
 " Clarence B. postal clk. R. M. S  
 " Fannie, wid. Geo. h. 550 George  
 " Frances A. office secy. Woman's Home Missionary Society of the M. E. Church, room 85, 222 W. 4th, res. Glendale  
 " Geo. lab. h. 555 Pierson  
 " Henry, lab. h. 2924 Jefferson Av  
 " Hester, (wid. Chas.) dressmkr. h. 324 W. 5th  
 " Ira, rooms flat 18, 660 W. 3d  
 " Mary, stenographer, 423 Vine, res. Covington  
 " Richard, lab. h. 610 Freeman Av  
 " Thos. fireman, h. 724 W. 4th  
 " White Goods Co. of Nashville, Tenn. handkerchiefs, 14 W. 3d  
 Fishbach Finley J. with The Fair, h. 805 W. 6th  
 Fishback Anna, wid. Orren P. h. 2245 Eastern Av  
 " Mrs. Ann J. hair dresser, 826 Barr  
 " Archie E. h. 2245 Eastern Av  
 " Geo. lab. bds. n.e.c. Smith and Augusta  
 " John H. far. h. 2245 Eastern Av  
 " Reuben D. postal clk. R. M. S. h. w. s. Bevis Av. south of Clarion Av., Evanston  
 " Wm. B. h. 2245 Eastern Av  
 " Wm. H. porter, h. 826 Barr  
 Fishburn C. B. pres. and treas. The Snow Flake Laundry Co. 1224 Race, h. 309 Rockdale Av  
 Fisher A. C. messenger, U. S. Ex. Co  
 " A. O. contractor, h. flat 2, 423 Plum  
 " Adam, janitor, h. 2900 Vine  
 " Adam, stone mason, h. 4130 Dane  
 " Mrs. Addie, (Shelley & F.) 21 Mitchell Av., Mt. Auburn, h. 4 Mitchell Av., Mt. Auburn  
 " Albert, conductor, rooms 21 E. 8th  
 " Albert C. salesman, 112 W. 6th, h. 1244 Bates Av  
 " Albert D. (J. W. Fisher & Co.) 116 E. Water, h. 2214 Highland Av., Walnut Hills  
 " Albert J. clk. s.e.c. Court and Walnut, h. 2637 Bellevue Av  
 " Albert T. clk. 214 Walnut, h. 2214 Highland Av., Walnut Hills  
 " Alphonse, student, h. 1531 Pleasant  
 " Amelia, h. 2900 Vine  
 " Andrew, electrician, h. 304 E. 4th  
 " Andrew, ironwkr. h. 265 Mill  
 " Andrew F. cab.mkr. h. 1026 Bank  
 " Anna, widow, h. 2179 Buck  
 " Annie, wid. Augustus, h. 304 E. 4th  
 " Anna H. wid. Conrad, h. 3708 Eastern Av  
 " Arthur, salesman, h. 1531 Pleasant  
 " Benj. packer, h. 1110 Poplar  
 " Benj. F. b. k. 1728 Reading Road, h. 2116 St. James Av  
 " Bernardina, wid. Geo. h. s. s. Dorman nr. Spring Grove Av  
 " Block, 621 Walnut  
 " C. W. artist, at room 42, 512 Race, h. flat 2, 918 Walnut  
 " Carl D. car builder, h. 4265 Fergus  
**FISHER CARRIAGE CO. (THE),**  
 Horace Fisher, President and Treasurer;  
 Wm. H. Fisher, Secretary; Manufacturers of Surreys, Phaetons, Buggies and Spring Wagons, 904, 906, 908 and 910 Evans; Telephone West 495  
 " Carrie, wid. Anthony H. h. 28 E. 3d  
 " Cassius M. lieut. of police, h. 3151 Bow  
 " Catharine, wid. John, res. Wm. Hilton's, Evanston  
 " Chas. b. k. 217 E. 2d, h. 974 Martin  
 " Chas. pork packer, h. 15 Mulberry  
 " Chas. porter, 2529 Woodburn Av  
 " Chas. tanner, h. 1029 Wilstach  
 " Chas. A. h. 404 Crestline Av  
 " Chas. B. salesman, h. 1123 Elm  
 " Chas. E. foreman, h. 557 Carlisle Av

**Fisher—Continued.**

" Chas. E. motorman, h. 265 Ridgley  
 " Chas. J. grainer, 1354 Ethan Av  
 " Chas. S. atty. 116 E. Water, h. 1712 Holloway Av  
 " Chas. T. paper hanging, 515 George  
 " Chester A. engineer, h. 3702 Eastern Av  
 " Claude, dairyman, Longview Hospital  
 " Clifford A. clk. 2100 W. 8th, h. flat 6, 2716 Woodburn Av  
 " Clifford H. secy. and treas. The Eagle Carriage Co., s.w.c. Court and McLean Av. h. 404 Crestline Av  
 " Clyde P. driver, h. 1 Waterloo east of Torrence Road  
 " Daniel, apprentice, h. 3028 Montclair Av  
 " David, butcher, h. 513 Findlay  
**FISHER DAVID,**  
 District Inspector of Factories, Workshops and Public Buildings, 10th Ohio District, Office, Room 24 Hulbert Block; Residence, 4305 Beechhill Av  
 " E. A. foreman 216 Post Square  
 " Edgar, draftsman, 63 Elm, res. Madisonville  
 " Edna, forelady, 833 W. 6th, h. 804 W. Liberty  
 " Edward, butcher, rooms 2838 Colerain Av  
 " Edward, lab. h. 1283 Streng  
 " Edward J. salesman, 426 E. Pearl, res. Covington  
 " Edward J. saloon, 1701 Westwood Av  
 " Edwin H. clk. 507 E. Pearl, res. Terrace Park  
 " Eleanor, attendant, h. 924 Armory Av  
 " Eliza, dressmkr. h. 1533 Freeman Av  
 " Eliza, wid. Jacob, h. 1643 Philomena Av  
 " Elizabeth A. wid. Wm. B. h. 2920 Colerain Av  
 " Emma, milliner, wks. 244 W. 5th  
 " Emma J. nurse, Cincinnati Hospital  
 " Ernest W. clk. 3938 Eastern Av. h. 4368 Eastern Av  
 " Ethel M. shoe fitter, h. 1303 Sycamore  
 " Eugene, lab. h. e. s. Badgley Av. west of Virginia Av  
 " Fannie, h. 918 Walnut  
 " Flora, h. flat 4, 224 George  
 " Florence F. yard clk. Cincinnati Union Stock Yard Co. h. 1354 Ethan Av  
 " Frank, driver, h. 656 Carr  
 " Frank, houseman, 522 E. 4th  
 " Frank, salesman, 328 E. 3d, h. 1522 Freeman Av  
 " Frank, tel. op. B.&O.S.W.R.R. Cumminsville Passenger Sta. res. Madeira, O  
 " Frank F. h. 404 Crestline Av  
 " Frank G. b. k. room 31, 222 W. 4th, res. Milford  
 " Frank R. clk. P.C.C.&St.L.R.R. Round House, h. 1006 Foraker Av  
 " Fred. molder, h. 4149 Mad Anthony

**Western Methodist Book Concern**

A full line of Theological Works. The latest and best Books touching Living Questions.

Sermon Paper in all styles, and all Pastor's Requisites. Ask for our Catalogue.

**JENNINGS & PYE, Agents,**

**220 and 222 W. Fourth Street.**

**WHEN WE SAY**

We undersell everybody we mean it.

Doubters convinced 7 A. M., to 6 P. M.

**HARDWARE, CUTLERY and TOOLS****THE  
HARD  
WARE  
STORE****PICKERING'S**  
5th and Main Sts.**Fisher—Continued.**

- " Fred. H. mgr. h. 439 Laurel
- " Freeman, clk. n.w.c. Carrel and Dumont, h. 3829 Columbia Av
- " Geo. (Geo. F. & Sons) 623 Walnut, h. 529 Prospect Place
- " Geo. cigarmkr. h. 1643 Walnut
- " Geo. clothing renovator, 105 E. 8th, h. 24 Allison
- " Geo. driver, h. 814 E. Pearl
- " Geo. driver, h. 1 Waterloo east of Torrence Road
- " Geo. lab. h. 825 Hathaway
- " Geo. lineman, h. 2460 Gladstone Av
- " Geo. teamster, bds. 656 Evans
- " Geo. watchmkr. rooms 27 Opera Place
- " Geo. A. clk. P. O. h. Lovell Av., Cheviot
- " Geo. C. butcher, h. 804 W. Liberty
- " Geo. E. clk. 908 Evans, h. 404 Crestline Av

**FISHER GEO. & SONS,**

(Geo., Walter S. &amp; Wm. E.) Importers and Tailors, 623 Walnut

- " Geo. T. trav. salesman, h. 1006 Foraker Av
- " Geo. V. grinder, h. 1026 Bank
- " Geo. W. foreman, h. 329 W. 7th
- " Geo. W. foreman, carr. trimmer, 2109 South nr. C.H.&D.Ry. h. 1429 Baymiller
- " Geo. W. policeman, h. 1636 Frederick Av
- " Grace, wid. Geo. h. 4130 Dane
- " H. Clay, fireman, h. 1283 Streng
- " H. Elmer, b. k. 1720 John, h. 3712 Borden
- " Hannah, notions, 2073 Eastern Av
- " Harry M. clk. 623 Main, res. Norwood
- " Henry, hostler, h. 3018 Monfort
- " Henry, painter, h. 1533 Freeman Av
- " Henry C. ship carp. h. 2015 Columbia Av
- " Henry I. student, h. n.e.c. Stacey Av. and Duck Creek Road, Evanston
- " Henry J. dairy, 3534 Carthage Pike
- " Henry P. foreman shoe bottomer, n.e.c. John and Wade, res. Newport
- " Hilton, mach. h. 2460 Gladstone Av
- " Horace, rooms 906 Vine
- " Horace, pres. The Fisher Carriage Co. 908 Evans, h. 404 Crestline Av
- " Horace R. motorman, h. rear 2607 Eastern Av
- " Howard D. student, h. 2214 Highland Av., Walnut Hills
- " Mrs. J. M. h. 938 Betts
- " J. Mills, lumber, h. 3624 Washington Av
- " J. W. h. 1441 E. McMillan
- " J. W. lab. rooms 674 W. 3d

**FISHER J. W. & CO.,**

(John W. F. &amp; Albert D. Fisher) Commission Merchants in Hay and Grain, 116 and 118 E. Water; Telephone Main 1451

- " Jacob, tailor, bds. 414 Carlisle Av
- " Jas. M. b. k. Citizens' National Bank, res. Ft. Thomas

**Safe Investments**

We receive deposits and pay interest on our

**BOND PURCHASE PLAN.**

We solicit your patronage.

**RUDOLPH KLEYBOLTE & CO.****Ground Floor, First National Bank Building.****Fisher—Continued.**

- " Jas. O. chief clk. trainmaster's office, C. H.&D.Ry. h. 2366 Ohio Av
- " Jennie F. clk. h. flat 2, 918 Walnut
- " John, barber, h. 1637 Western Av
- " John, conductor, h. 1059 Heywood
- " John, hostler, h. 2910 Alms Place
- " John, houseman, 1704 Dexter Av
- " John, lab. h. 529 W. 5th
- " John I. propr. John I. Fisher Publishing Co. 321 Walnut, res. Covington
- " John I. Publishing Co., John I. Fisher, propr.; interest books, 321 Walnut
- " John T. furrier, with Geo. D. Becker, h. 631 Eden Park Entrance
- " John W. (J. W. F. & Co.) 116 E. Water, h. 1330 Chapel
- " John W. clk. 2533 Cook, h. e. s. Kansas Av, nr. 6th
- " John W. waiter, 415 W. 5th
- " Jonathan H. conductor, h. 2154 McLean Av
- " Jos. motorman, h. 1059 Heywood
- " Jos. painter, h. rear 442 Bank
- " Jos. C. teamster, 2803 Vine
- " Josephine, wid. Edward, h. 1531 Pleasant
- " Mrs. Kate, h. 62 E. Auburn Av
- " Kate, bds. 312 Longworth
- " Kate, wid. Anthony, h. 1007 Clark
- " Kate A. dressmkr. h. 1570 Baymiller
- " Laura E. stenographer, 2156 Central Av. h. 2532 Western Av
- " Lena E. clk. h. 1522 Freeman Av
- " Mrs. Lida H. h. 3151 Bow
- " Lillie M. with The John Shillito Co. h. 922 Hopkins
- " Louis, lab. h. 610 Webb
- " Louis, weigher, Straus & Stern, h. 3044 Colerain Av
- " Louis T. clk. 638 Race, h. w. s. Lawnway south of Tremont
- " Louisa, wid. Wm. h. room 6, 53 Main
- " Luella, wid. Martin, h. 1105 Foraker Av
- " M. Alice, dressmaking, 1570 Baymiller
- " M. B. trav. salesman, American Can Co. res. Norwood
- " M. & Co. of N. Y. woolens, 635 Main; F. C. Lorney, representative
- " Mae, h. 923 W. 7th
- " Maggie, cloakmkr. h. 265 Mill
- " Mamie, seamstress, rooms 1217 Vine
- " Margaret, saleslady, 10 W. 5th, res. Covington

**FISHER MARTIN,**

Architect, 2156 Central Av. opp. Freeman Av.; Telephone West 952; Residence, 2532 Western Av. See Advertisement Front Department

- " Martin, driver, h. 820 W. 3d
- " Martin V. driver, h. 922 Hopkins
- " Mrs. Mary, h. 1023 Freeman Av
- " Mrs. Mollie, h. rear 106 E. Clifton Av
- " Mrs. Mary, confec. 1112 Elm
- " Mary, laundress, h. 1731 Townsend
- " Mary, wid. David, h. 1031 Sloo
- " Mary, wid. John J. h. 539 Freeman Av
- " Mary E. music publisher and stenographer, 912 Union Trust Bldg, h. 938 W. 7th
- " Mrs. Mary L. h. flat R, s.e.c. Auburn Av. and Auburndale Place
- " Mattie, wid. Jas. h. 3106 Lincoln Place
- " Mrs. Millie B. dry goods, 515 George
- " Moy, h. 1 Waterloo east of Torrence Road
- " Nelson D. postal clk. R. M. S
- " Nettie, dressmkr. h. 2532 Western Av
- " Olive, principal Cincinnati Hospital Training School for Nurses, n. s. 12th b. Plum and Central Av
- " Oscar C. clk. Sta. D, P. O. res. Madisonville
- " Paul, agt. rooms 216 15th
- " Paul E. ins. agt. n.e.c. 7th and Race, h. 1320 Pleasant
- " Percy, electrician, h. 929 W. Liberty
- " Peter, h. 3740 Spaeth
- " Peter, lab. rooms 530 Carlisle Av
- " Peter, salesman, 46 W. 5th, h. 1112 Elm
- " Philip, huckster, h. 1059 Heywood
- " Philip, tin roofing, 1066 Central Av
- " Rebecca, wid. T. G. h. flat 2, 918 Walnut
- " Richard, clk. h. 1412 John
- " Robt. T. porter, h. 440 Hopkins

**Fisher—Continued.**

- " Robt. W. electrician, h. 1038 Freeman Av
- " Rosa, tallorress, h. 24 Allison
- " Rosa, wid. Geo. h. 1026 Bank
- " Samuel, hodcarrier, h. 801 Wehrman Av
- " Samuel, meats, 562 W. 6th
- " Samuel A. mgr. folding box dept. The U. S. Printing Co. h. n.e.c. Stacey Av. and Duck Creek Road, Evanston
- " Mrs. Sophia, h. 3740 Spaeth
- " Stanley, motorman, h. 2910 Alms Place
- " Stephen, lab. h. 2617 Alms Place
- " Rev. Thos. h. 2307 May
- " Thos. teamster, h. 814 E. Pearl
- " Thos. D. conductor, h. 2920 Colerain Av
- " Thos. E. elevatorman, h. 851 Clinton
- " Thos. N. patternmkr. h. 923 W. 7th
- " Walter, artist, bds. 1501 E. McMillan
- " Walter C. salesman, 833 W. 6th, h. 804 W. Liberty
- " Walter L. plumber, h. 2531 Cummins
- " Walter S. (Geo. F. & Sons) 623 Walnut, h. 3624 Washington Av
- " Walter W. foreman, h. 716 E. Pearl
- " Webster S. foreman, 259 Strader Av. h. 3829 Columbia Av
- " Wm. h. 423 Park
- " Wm. asst. meat inspector, Board of Health, h. 1354 Ethan Av
- " Wm. china, 331 and 511 W. 6th and 1720 Race, h. 511 W. 6th
- " Wm. dairy, 3327 Bishop
- " Wm. lab. h. 2106 German
- " Wm. polisher, h. 1533 Freeman Av
- " Wm., U. S. N. h. 4130 Dane
- " Wm. woodwkr. h. 3018 Western Av
- " Wm. A. postal clk. R. M. S. h. 3422 Price Av
- " Wm. C. butcher, h. 513 Findlay
- " Wm. C. switchman, h. 2590 Trade
- " Wm. E. h. 2116 St. James Av
- " Wm. E. (Geo. F. & Sons) 623 Walnut, h. 529 Prospect Place
- " Wm. E. driver, h. 814 E. Pearl
- " Wm. H. helper, h. room 6, 53 Main
- " Wm. H. secy. Fisher Carriage Co. 908 Evans, h. s. s. Murdock Av. opp. Hawthorne Av

**FISHER WM. HUBBELL,**

Attorney at Law; Counselor in Patent Cases, Office, Rooms 12 and 13 Wiggins Block; Telephone Main 50; Residence, flat R, s.e.c. Auburn Av. and Auburndale Place. See Advertisement Front Department—Patent Attorneys

- " Wm. J. asst. supt. Western & Southern Life Ins. Co. room 606 Lincoln Inn Court, h. 1143 Bates Av
- " Wm. S. b. k. 10 W. Court, h. 2607 Eastern Av
- " Willis W. surveyor, h. 3151 Bow

See also "Fischer"

- " Fishing Henry, plumber, 208 W. 9th. h. flat 10, n.w.c. 9th and Race
- " Fishwick Albert B. broker, h. flat 1, 2338 Kemper Lane
- " Edna S. clk. The M. B. Farrin Lumber Co. res. Hartwell
- " Geo. T. trav. salesman, 243 Walnut, h. flat 1, 2338 Kemper Lane
- " Jas. trav. salesman, 214 E. 4th, res. Carthage
- " Jas. F. trav. salesman, 207 Vine, res. Hartwell
- " Victor S. draftsman, 613 Eggleston Av. res. Hartwell

**FISK BROS.,**

- (Cecil E., Harry E., Geo. W. & J. G.) Monument Builders; Round Lettering a Specialty, 4005 to 4013 Spring Grove Av.
- See Advertisement Front Department
- " Cecil E. (F. Bros.) 4005 Spring Grove Av. h. 4405 Innes Av
- " D. Franklin, bartender, h. 1086 Flint
- " Daniel A. student, h. 4592 Hamilton Av
- " Elizabeth, wid. Q. A. h. 821 Kenyon Av
- " Geo. W. (F. Bros.) 4005 Spring Grove Av. h. 4405 Innes Av
- " Harry E. (F. Bros.) 4005 Spring Grove Av. h. 4405 Innes Av
- " J. G. (F. Bros.) 4005 Spring Grove Av. h. 4405 Innes Av



# WURLITZER



AGENTS FOR THE

## STEINWAY PIANO

AND OTHER LEADING MAKES.

MUSICAL INSTRUMENTS 117 - 121 EAST 4<sup>TH</sup> ST.

**Fisk—Continued.**

- " John F. Jr. with Bromwell Brush & Wire Goods Co. 612 W. 6th, res. Wyoming
- " Lester W. (Cincinnati Granite Works) 4043 Spring Grove Av. h. 1527 Lingo
- " Martha W. wid. L. L. h. 4405 Innes Av
- FISK OTIS H.,**  
Attorney at Law and Notary Public. Office, 1510 First National Bank Bldg; Telephone Main 116; Residence, n.w.c. Fulton Av. and Nassau, Walnut Hills; Residence Telephone North 788
- " Fisk Albert E. h. 919 Riverview Place
- " Edward, b. k. n.w.c. Elm and McMicken Av. h. 1743 Elm
- " John, glass signs, h. 919 Riverview Place
- " Margaret, wid. Louis, h. 521 Wade
- " Otto, clk. 231 Walnut, h. 521 Wade
- " Wm. trav. salesman, 231 Walnut
- " Fisse August, saloon, 1925 Western Av
- " Elizabeth, h. 2578 McMicken Av
- " Frank, paper carrier, h. 735 Hopkins
- " H. Bernard, teamster, 1713 Elm
- " Henry, paper carrier, h. 524 E. 12th
- " John A. bartender, h. 1925 Western Av
- " Jos. lab. h. 2578 McMicken Av
- " Fissel Chas. hostler, h. 2347 Vine
- " Geo. sales stables, 2341 Vine, h. 2347 Vine
- " Geo. jr. hostler, bds. 1173 Gilbert Av
- " Lena, clk. h. 2218 Vine
- " Peter, grocery, 2323 Clifton Av
- " Fissell Jos. N. collector, 911 Baymiller, h. 1334 Linn
- " Fisser Bernard H. head compounder, 101 E. Pearl, h. 550 Grand Av
- " Dominic, shoemkr. h. 116 E. 12th
- " Dominick, jr. clk. 60 Main, h. 120 E. 19th
- " Fissmer Wm. F. clk. n.w.c. Vine and Canal, h. 1534 Linn
- " Fister Barbara, h. 2026 Dunlap
- " Chas. brewer, bds. 19 15th
- " Christ. lab. h. 2262 Loth
- " Fred. M. lithographer, h. 2262 Loth
- " Gus J. salesman, n.w.c. Water and Walnut. res. Bellevue, Ky
- " Louis, stock-keeper, n.e.c. Gilbert Av. and McMillan, h. 2262 Loth
- " Louis, waiter, h. 1434 Race
- " Michael, huckster, h. 2026 Dunlap
- " Michael, steward, h. rear 2803 Colerain Av
- " Fitch Allen H. candymkr. wks. 719 Central Av
- " Brush Co. 79 Elm
- " E. B. trav. salesman, 11 W. Pearl
- FITCH E. O.,**  
Fire Insurance, 12th floor First National Bank Bldg; Residence, Wyoming
- " Edward W. engineer, h. flat 50, 626 W. 4th
- " Mrs. G. B. widow, bds. The Glencoe
- " Geo. A. clk. auditor's office, C.C.C.&St.L. Ry. h. flat 50, 626 W. 4th



Cut-Rate  
**RUBBER**  
STORE.  
**Cattell**  
604 Vine St.



**HARDWARE that stands HARDWEAR  
CUTLERY that CUTS.  
TOOLS for TOILERS.**

At a price that brings you back.

**THE  
HARD  
WARE  
STORE**

**PICKERING'S**  
5th and Main Sts.

**Fitch—Continued.**

- " Geo. C. civil engineer, h. flat 50, 626 W. 4th
- " Harold D. student, h. flat 50, 626 W. 4th
- " Howard, candymkr. wks. 529 Race
- " Lizzie, forelady, 20 W. 4th, res. Newport
- " Maud, h. 565 George
- " R. J. messenger, Adams Ex. Co
- " T. C. trav. salesman, 219 W. 6th, res. Newport

Fitchet Robt. trav. salesman, 331 Main  
Fitchett Flora, stenographer, 317 W. 2d, h. 4223 Mad Anthony

- " Jas. sailmkr. h. 4223 Mad Anthony
- " Jas. B. trav. salesman, 522 Main, h. 4223 Mad Anthony
- " Louis W. clk. The Farrin-Korn Lumber Co. h. 4223 Mad Anthony

Fite Albert, sawyer, h. n.e.c. Brewster Av. and Woodburn Av., Evanston

- " Luther, shoe laster, h. 437 E. Pearl
- Fithen Geo. S. carp. h. 3740 Mead Av
- Fithian Miss C. Belle, director Schmidlapp Memorial Dormitory, 1227 Elm
- Fitten John, res. Little Sisters of the Poor, Riddle Road

" John, tailor, 330 Plum, h. 323 Perry  
" Itton Mrs. Lola, b. k. h. 4487 Eastern Av  
Fitts Mayme E. teacher, Mt. Adams Public School, res. Madeira

Fitz Jeremiah M. lab. h. rear 815 Hopkins  
Fitzenberger Jos. W. stock-keeper, 622 Broadway, res. Newport

Fitzer Ernst A. furrier, 1116 Elm, res. Elmwood Place

" Lizzie, wid. Albert, h. 303 E. 3d  
Fitzgerald Anna, forelady, 412 Main, h. 961 Ludlow Av

" Annie, wid. Jas. E. h. 711 W. 2d  
" Ann, (wid. Michael) candies, 119 Broadway

" Chas. transmitter, Gold & Stock Tel. Co. h. 510 E. 5th

**FITZGERALD CHARLES J.,**  
Attorney at Law, Office, 401 Carlisle Bldg, s.w.c. 4th and Walnut; Telephone Main 625; Residence, 517 Ridgeway Av., Avondale

" Clarence, clk. h. 426 Smith  
" Cornelius, lab. h. room 17, 445 E. 6th

" Rev. David B. pastor Immanuel Presbyterian Church, h. 3466 Evans Place

" E. A. clk. freight claim dept. C.C.C.&St. L.Ry. res. Hartwell

" Elizabeth, wid. J. W. h. 517 Ridgeway Av  
" Ella, forelady, 210 Main, res. Covington

" Ella, wid. John F. h. 817 Sycamore  
" Frank A. clk. gen'l import freight agt.'s office, C.&O.Ry. res. Covington

" Frank B. clk. Cincinnati Traction Co. h. 306 Broadway

" Fred. J. conductor, h. 2538 Vine  
" Harry, mach. hand, h. 426 Smith

" Henry, lab. bds. 1039 Hopkins

**The Lawrence-Hall Electric Co.**

**TELEPHONES**

For Offices, Factories and  
Private Residences.

219 WEST FOURTH STREET.

**Fitzgerald—Continued.**

" J. S. contracting agt. Big Four Ry. 37 In-galls Bldg, res. Bellevue, Ky

" Mrs. J. T. wid. h. 2815 Euclid Av  
" Jas. finisher, h. room 139, 115 Broadway

" Jas. painter, h. s. s. Elberon Av. nr. M Hope Av

" Jas. pastry cook, Cincinnati Hospital  
" Jas. trav. salesman, h. e. s. Montgomery Road nr. Brewster Av., Evanston

" Jas. A. lab. h. 3727 Spaeth  
" Jas. D. driver, h. 2116 Staebler

" Jas. E. clk. Board of Review, h. 711 W. 2d

" Jas. J. trav. salesman, n.w.c. Water and Walnut

" Jennie, dressmkr. 628 W. 5th  
" John, conductor, h. 2377 Warsaw Av

" John, mach. h. 2598 Eastern Av  
" John, peddler, h. 1528 Jones

" John A. lab. h. 309 Park  
" John E. student, bds. 454 E. 5th

**FITZGERALD JOHN M.,**

Attorney at Law, Office, 413 and 414 Johnston Bldg; Telephone Main 462; Residence, Madisonville

" John P. lab. h. 1052 Celestial  
" Mrs. Josephine, h. 426 Smith

" Kate, (wid. Thos.) shoe stitcher, h. 510 E. 5th

" Laura, (wid. Wm. M.) dressmkr. flat 1, 321 W. 7th

" Margaret, wid. Richard, h. 1528 Jones  
" Margaret, wid. Richard, h. 2312 Florence Av

" Mrs. Mary, h. 1331 John  
" Mary, domestic, Hotel Alms

" Mollie, scrub girl, Burnet House  
" Mary, wid. David, h. 2116 Staebler

" Mary, wid. John, h. 961 Ludlow Av  
" May, stenographer, 110 W. 4th, res. Covington

" Michael, foreman, s.w.c. 4th and Plum, res. Newport

" Patrick, driver, h. 2410 Boone  
" R. S. clk. freight claim dept. C.C.C.&St.L. Ry. res. Hartwell

" Raymond, clk. auditor's office C.N.O.&T. P.Ry. h. 321 W. 7th

" Richard, clk. 3208 Jefferson Av. h. 2830 Vine

" Robt. C. printer, h. 942 Richmond  
" Rose, stenographer, 13 W. 4th, h. 510 E.5th

" Sarah, wid. James, h. room 17, 445 E. 6th  
" Thos. clk. C.C.C.&St.L.Ry. Freight Depot, h. 608 Carlisle Av

" Thos. coachman, 429 Lafayette Av  
" W. J. trav. salesman, room 107, 519 Main, res. Evanston

" Wm. C. student, bds. 454 E. 5th  
Fitzgibbon John, clk. 27 Opera Place, h. 1639 Vine

Fitzgibbons Edward, switchman, h. 2421 Price Hill Road

" Jas. driver, h. 2107 Turner  
" Jas. lab. h. rear 1035 Rittenhouse

" John, motorman, h. 2421 Price Hill Road  
" Mary, wid. Edward, h. 916 Kenyon Av

Fitzharris A. J. jr. clk. Wells, Fargo & Co. Express, h. 932 Fillmore

" Andrew J. teamster, h. 932 Fillmore  
" Anna, (wid. Jas.) confec. 425 E. 5th

" Frank, lithographer, h. 425 E. 5th  
Fitzhugh John, electrician, R. 127 Union

Fitzmaurice Edward, fireman, bds. 2434 Reading Road

" J. B. harnessmkr. rooms 422 E. 5th  
" Walter, h. room 12, 313 Sycamore

Fitzmorris Eliza, wid. Walter, h. 1024 Linn  
" Margaret, wid. Jas. h. w. s. Purcell Av. north of Glenway Av

" Martin H. carr. trimmer, h. 1024 Linn  
" Mary, (wid. Chas. F.) liquors, 321 W. 6th, h. 1042 Considine Av

" Thos. clk. 116 E. 4th, h. 732 W. Court  
" Walter, horseshoer, h. 3028 Concordia

" Walter, lab. h. 1024 Linn  
" Wm. (John W. Enright & Co.) 714 Mound, h. 1214 Freeman Av

Fitzpatrick Alice, dressmkr. 1129 W. 6th  
" Ann, wid. Jas. h. 334 Lock

" Mrs. B. A. confec. 739 State Av

**Fitzpatrick—Continued.**

- " Benj. A. h. 739 State Av
  - " Bernard, conductor, h. 1714 Carll
  - " Cornelius, lab. h. 4151 Dane
  - " D. A. solicitor contract dept. 314 Vine, h. 3709 Warsaw Av
  - " E. J. solicitor adv. dept. Commercial Tribune, h. 2354 Kemper Lane
  - " Edward, carp. h. 904 Clark
  - " Florence P. carp. h. 1047 Considine Av
  - " Geo. M. pressman, h. 2152 Cliff
  - " Geo. W. lunch room, 749 State Av
  - " Harry, clk. 516 W. 5th, h. 431 W. 4th
  - " J. M. engineer equipment dept. 316 Vine, h. 407 E. Pearl
  - " Jas. chef, 440 Main, h. 205 W. 9th
  - " Jas. coremkr. rooms 964 W. 5th
  - " Jas. lab. h. 1129 W. 6th
  - " Jas. J. shoe cutter, h. 940 Hopkins
  - " Jas. P. plumber, 522 Broadway, h. 308 John
  - " Jeremiah, shoemkr. h. 359 Baum
  - " John, h. rear 1136 E. Front
  - " John, lab. h. 1129 W. 6th
  - " John, lab. h. 1123 Budd
- FITZPATRICK JOHN E.,**  
Attorney and Counselor at Law and Notary Public, 35 and 36 Wiggins Block;  
Telephone Main 413; Residence, 904 Clark
- " John J. clk. rooms 818 Main
  - " Jos. P. printer, rooms 1126 Elm
  - " Julia, h. 3158 Reading Road
  - " Kate, h. 3158 Reading Road
  - " Lawrence, mach. h. 1129 W. 6th
  - " Lucius, porter, s.w.c. 7th and Sycamore
  - " Mrs. M. S. dressmkr. h. 431 W. 4th
  - " Malachi, coachman, h. 3158 Reading Road
  - " Margaret, wid. Michael, h. 308 John
  - " Mary, milliner, h. 1047 Considine Av
  - " Mary, (wid. Chas.) janitress, h. 403 George
  - " Mary, wid. Jos. h. 4 North b. 6th and 7th
  - " Mary, wid. Moses, h. 1024 W. 9th
  - " Michael, clk. Wm. B. Poland & Co. h. 4 North b. 6th and 7th
  - " Michael F. carp. h. 3715 Warsaw Av
  - " Monroe, engineer, h. 405 E. Pearl
  - " Moses J. mach. h. 1024 W. 9th
  - " Nellie, h. 359 Baum
  - " Nora, dressmkr. h. 1601 Baltimore Av
  - " P. H. foreman cutter, s.w.c. Elm and McFarland, res. Hartwell
  - " Philip, motorman, h. 1701 Highland Av., Mt. Auburn
  - " Reese, policeman, h. 403 Tusculum Av
  - " Rosalia, stenographer, h. 3715 Warsaw Av
- FITZPATRICK T. V.,**  
Laryngologist and Aurist, Office, 7th floor, 19 W. 7th; Telephone Main 35;  
Residence, 1921 Hopkins Av., Norwood;  
Residence Phone Elm 44—R
- " Thos. h. 251 Calhoun
  - " Thos. boxmkr. h. 4100 Eastern Av
  - " Thos. mach. h. rear 27 W. 12th
  - " Thos. packer, American Book Co
  - " Timothy, shoemkr. rooms 122 E. 8th
  - " Wm. caller, Adams Ex. Co. h. 359 Baum
  - " Wm. lab. h. 512 Hannibal
  - " Wm. jr. helper, h. 512 Hannibal
  - " Wm. J. lab. h. 334 Lock
  - " Wm. R. grocery, 516 W. 5th, h. 431 W. 4th
- Fitzsimmons Bernard, electrician, rooms 1053 W. Liberty
- " Jas. trav. salesman, s.w.c. 2d and Sycamore, res. Newport
  - " Jas. P. asst. wire chief, 318 Vine, h. 416 E. 3d
  - " Julia, telephone op. R. G. Dun & Co. h. 315 Ludlow
  - " Kate, h. 3019 Eastern Av
  - " Lee, clk. 36 E. 6th, h. 1204 Vine
  - " Margaret, wid. Patrick, h. 930 Hopkins
  - " Mary, stenographer, room 58, 514 Main, res. Milford
  - " Patrick, h. 3019 Eastern Av
  - " Patrick, telephone op. h. 416 E. 3d
  - " Philip, pres. The Fitzsimmons Telephone Manuf. Co. s.e.c. 5th and Sycamore, h. room 16, 238 E. 4th
  - " Telephone Manuf. Co. (The), Philip Fitzsimmons, pres.; D. J. Hauss, secy. and treas. s.e.c. 5th and Sycamore



- Fitzwater Edgar D. conductor, h. 2512 Burnett Av
- " Ella, wid. Alfred, h. 1123 Bank
  - " Frank, carp. h. 123 Mason
  - " Lydia A. wid. John, h. 8 w. s. Litherbury
  - Fix Albert, horse collarmkr. h. 808 E. 3d
  - " Albert, photographer, h. 1108 Queen City Av
  - " Alois, cigars, 1399 Harrison Av
  - " Alois G. shoemkr. h. 1718 Carll
  - " Anna M. h. 1399 Harrison Av
  - " Caroline, laundress, h. 808 E. 3d
  - " Edward A. cigarmkr. h. 1399 Harrison Av
  - " Elizabeth A. nurse, 953 E. 3d
  - " Frank C. foreman stock room, 4029 Hamilton Av. h. 1739 Pulte
  - " Frank J. cigarmkr. h. 1718 Carll
  - " Helen, laundress, h. 808 E. 3d
  - " Katie J. dressmkr. h. 1382 Harrison Av
  - " Lillian, laundress, h. 808 E. 3d
  - " Mary, wid. Jos. h. 1722 Race
  - " Minnie, wid. Henry, h. 808 E. 3d
  - " Roman, cabmkr. h. 1108 Queen City Av
  - " Wm. mach. h. 1108 Queen City Av
- See also "Ficks"
- Fixari August, car inspector, h. 1434 Eastern Av
- " Clara, cigarmkr. h. 1033 Freeman Av
  - " Magdalena, wid. Frank, h. 1434 Eastern Av
  - Fixary Andrew, solderer, h. 333 Kilgour
  - Flach Antoinette, feather flowers, 2526 Western Av
- Bros. Grocery Co. (The), Jacob C. Flach, pres.; Edward P. Flach, vice pres.; John W. Flach, secy. and treas.; wh. grocers, n.e.c. 2d and Vine
- " Chas. ice, 2280 Bogen
  - " Christine, wid. Herman, h. 134 E. 9th
  - " Edward J. h. 2278 Bogen
  - " Edward J. student, h. 1805 Kinney Av
  - " Edward P. vice pres. The Flach Bros. Grocery Co. 2 E. 2d, h. 1805 Kinney Av
  - " Eugene, clk. 2 E. 2d, h. 2938 Fairfield Av
  - " Frank J. clk. h. 1115 Queen City Av
  - " Fred. J. student, h. s. s. Madison Road opp. Fairfield Av
  - " Harry Q. cooper, h. 2507 Halstead
  - " Jacob C. pres. The Flach Bros. Grocery Co. 2 E. 2d, h. 2938 Fairfield Av
  - " John W. secy. and treas. The Flach Bros. Grocery Co. 2 E. 2d, h. s. s. Madison Road opp. Fairfield Av
- FLACH JOHN W.,**  
Member Board of Elections, City Hall;  
Residence, s. s. Madison Road opp. Fairfield Av
- " Jos. M. ice, h. 2507 Halstead
  - " Louis J. clk. h. 2938 Fairfield Av
  - " Stephen P. driver, h. 2262 Spring Grove Av
  - " Walter J. student, h. 2938 Fairfield Av

**Western Methodist Book Concern**

Headquarters for

**Sunday School Supplies,**

Publishers of the Berean Series Lesson Helps, Dealers in Libraries, Singing Books, Maps, Charts, Blackboards, &c.

**JENNINGS & PYE, Agents,**

220 and 222 W. Fourth Street.

**ALIVE! ALIVE!****Much Alive****Our Sporting Goods Department,****Bristling with Bargains.****THE  
HARD  
WARE  
STORE****PICKERING'S****5th and Main Sts.**

Flack Elias, lumber sticker, bds. 1513 Providence  
 " Geo. W. foreman blksmith, 1739 Eastern Av. h. 2047 Eastern Av  
**FLACK J. B.,**  
 Physician and Surgeon; Office and Residence, 907 W. 9th; Telephone West 336;  
 Office Hours: | 7 to 9 a. m.  
 | 1 to 3 p. m.  
 | 7 to 9 p. m.  
 " Jos. T. belt op. h. 1639 Philomena Av  
 " Robt. helper, h. 2047 Eastern Av  
 Flacke Mary R. wid. Geo. h. 1606 Broadway  
 " Wm. dairy hand, bds. Bernard Gruter's, Winton Place  
 Flad Gustav, locksmith, h. 1214 Quebec Road  
 " Magdalena, wid. Rudolph, h. 1426 Bremen  
 " Mary, wid. Andrew, h. 2123 W. 8th  
 Flade Albert, woodwkr. h. 660 Carr  
 " Herman, jr. blksmith, h. rear 2448 W. 6th  
 Flagg Chas. lab. h. 2787 W. 6th  
 " Stanley G. & Co. of Phila, steel castings; Geo. Moesta, representative, room 23, s.e.c. 6th and Vine  
 Flagge Chas. B. clk. 720 Broadway, h. 1062 Cutter  
 " Chas. E. shoemkr. h. 2525 McMicken Av  
 " Charlotte, wid. Frank, h. 1521 Baymiller  
 " Harry, baker, wks. 1011 Bank  
 " John, foreman, h. 233 McGregor Av  
 " Lily, wid. Henry, h. 2525 McMicken Av  
 See also "Flaig"  
 Flagle M. G. engineer, rooms n.e.c. 3d and Baymiller  
 Flagler E. H. trav. salesman, s.e.c. 4th and Elm, res. Home City  
 Flaherty Andrew, teamster, bds. 409 Eggleston Av  
 " Annie, wid. Patrick, res. Oscar Higdon's, Edwards Road  
 " Bessie, saleslady, 615 Central Av. h. 825 Barr  
 " Catharine, dressmkr. h. 1750 Pulte  
 " Delia, wid. Bernard, h. 1717 Madison Road  
 " Delia, wid. Patrick, h. 1110 Belvedere  
 " Delia E. clk. 318 Elm, h. 389 Baum  
 " Dominick, stonemason, h. 905 Paradrome  
 " Frank, driver, h. w. s. Cameron Av. first house south of Mt. Hope Av  
 " Geo. P. plumber, h. 4226 Williamson Place  
 " Hannah, wid. John, h. 1243 Martin  
 " Harry, elevatorman, h. 418 Carlisle Av  
 " Hugh, stenographer, h. w. s. Cameron Av. first house south of Mt. Hope Av  
 " Jas. lab. rooms 413 E. Front  
 " Jas. stonemason, h. 916 Churchill Av  
 " Jas. J. plumber, h. 2232 Boone  
 " Jane, wid. Thos. J. h. 1450 Pulte  
 " John, hostler, rooms 413 E. Front  
 " John, lab. rooms 608 Carlisle Av

**Safe Investments****Union Light, Heat & Power Co.,  
4 per cent Bonds.****Guaranteed by the Cincinnati, Newport &  
Covington Light & Traction Co.  
Interest payable semi-annually.****Interest paid on deposits, on a new plan.****RUDOLPH KLEYBOLTE & CO.****Ground Floor, First National Bank Building.****Flaherty—Continued.**

" John, mach. h. 389 Baum  
 " John, stonemason, h. 905 Paradrome  
 " John stonemason, h. 1110 Belvedere  
 " John A. helper, h. 418 Carlisle Av  
 " John H. molder, h. 4226 Williamson Place  
 " John J. city fireman, h. 108 E. 8th  
 " John J. clk. h. 3010 Hackberry  
 " John J. wh. jeweler, 507 Traction Bldg, h. 1928 Fairfax Av  
 " John R. foreman foundry, 2525 Spring Grove Av. h. 4226 Williamson Place  
 " Jos. h. 251 Lawrence  
 " Kate, res. Home for the Aged Poor, Florence Av  
 " Kate, h. 905 Paradrome  
 " Kate, laundress, Grand Hotel  
 " Maggie, h. 905 Paradrome  
 " Maggie, wks. Grand Hotel  
 " Mamie, saleslady, h. 704 Wayne  
 " Martin, lab. h. 418 Carlisle Av  
 " Martin, sample carrier, rooms 326 W. 6th  
 " Martin, jr. printer, h. 418 Carlisle Av  
 " Mary, kitchen girl, Gibson House  
 " Mary, shoe stitcher, h. 251 Lawrence  
 " Mary, wid. Patrick, h. 314 E. Pearl  
 " Mary, wid. Wm. h. 303 E. 3d  
 " Mary E. stenographer, 355 W. 4th, res. Ludlow, Ky  
 " Mrs. Mary Ellen, h. 520 W. Liberty  
 " May, asst. cook, Grand Hotel  
 " Michael, lab. bds. 468 E. 2d  
 " Michael, lab. bds. 1406 Eastern Av  
 " Michael, painter, h. 389 Baum  
 " Nellie, clk. flat 15, 628 Elm, res. 51 W. 7th, Covington  
 " P. J. lieut. Ladder Co. No. 9, h. 3010 Hackberry  
 " Patrick, lab. h. 389 Baum  
 " Patrick E. lab. h. 520 W. Liberty  
 " Patrick J. shoemkr. h. 743 E. 6th  
 " Sarah, laundress, Grand Hotel  
 " Stephen, h. 314 E. Pearl  
 " Thos. h. 916 Churchill Av  
 " Thos. driver. rooms 535 W. 4th  
 " Thos. driver rooms 111 Broadway  
 " Thos. stone mason, h. 2232 Boone  
 " Timothy T. foreman, h. 520 W. Liberty  
 Flaig Andrew, saddler, h. 122 Findlay  
 " Arthur, shoemkr. h. 2013 Mohawk Place  
 " August, brewer, h. 1346 Walnut  
 " Bernard, musical instrumentmkr. h. 2131 Rice  
 " Edward, engraver, h. 28 Findlay  
 " Frank, mach. hand, h. w. s. Bold Face Creek north of Lodwick  
 " Frank J. engraver, h. 2536 Vine  
 " Fred. baker, h. 1306 Broadway  
 " Geo. J. clk. h. 2131 Rice  
 " Henry J. lab. h. 836 Clark  
 " Herman, helper, h. 28 Findlay  
 " Herman, saddler, h. 122 Findlay  
 " Louis, shoemkr. h. 2013 Mohawk Place  
 " Louis, jr. shoemkr. h. 2013 Mohawk Place  
 " Maria, wid. Augustin, h. 213 W. Liberty  
 " Matthew, lab. h. w. s. Bold Face Creek north of Lodwick  
 " Oscar, tailor shop, 26 Findlay, h. 28 Findlay  
 " Theresa, wid. Andrew, h. 2131 Rice  
 See also "Flagge" and "Fleig"  
 Flake Alice, typewriter, h. 710 Cutter  
 " Benj. cigarmkr. wks. s.w.c. 9th and Central Av  
 " Bernard, driver, h. 504 E. 12th  
 " Edward J. fireman, h. 710 Cutter  
 " Frank, paper carrier, h. 515 Woodward  
 " Genevieve, missionary, bds. 301 Pike  
 " Geo. F. pipe fitter, h. 710 Cutter  
 " Geo. J. turner, h. 710 Cutter  
 " Geo. W. b. k. 419 Plum, res. Norwood  
 " Henry F. porter, h. 2209 Rice  
 " J. B. trav. salesman, 318 Elm, res. Covington  
 " Johanna H. saleslady, 416 Reading Road, h. 515 Woodward  
 " John C. salesman, 318 Elm, h. 942 Grand Av  
 " Theresa F. saleslady, h. 515 Woodward  
 See also "Fleck"  
 Flamm B. & Son, (Bernard & Lincoln) mer. tailors, 2404 Eastern Av  
 " Bernard, (B. F. & Son) h. 2404 Eastern Av

**FLAMM BLASIUS,**

- Cafe; Meeting and Reception Rooms Attached, s.e.c. John and Chestnut; Telephone West 1381—X
- " Karl B. teacher of telegraphy, Traub's Cincinnati Business College, res. Mt. Healthy
  - " Chas. cutter, h. 2404 Eastern Av
  - " Chas. lab. h. 1531 Pleasant
  - " Daniel J. lab. h. 2559 Liddell
  - " Fred. stone mason, h. rear 1809 Elm
  - " Harry E. h. 1621 Harrison Av
  - " Herman, brewer, bds. 2647 Colerain Av
  - " Jos. baker, h. 1531 Pleasant
  - " Jos. stone mason, h. 1621 Harrison Av
  - " Lincoln, (B. F. & Son) 2404 Eastern Av. h. w. s. Montgomery Road nr. Brewster Av., Evanston
  - " Paul, blksmith, h. 639 Delhi Av
  - " Wm. V. peddler, h. 1621 Harrison Av
  - Flammer Henry, polisher, h. 1647 Hamer
  - Flanagan Agnes, stenographer, 1201 Traction Bldg, res. Covington
  - " Anna, h. 941 Laurel
  - " Daniel, driver, h. 31 E. Court
  - " Edith stenographer, auditor's office, C.N. O.&T.P.Ry. Co. res. Covington
  - " Edward, asst. mgr. 1337 Central Av. h. 636 W. 7th
  - " Edward, hostler, bds. 633 Broadway
  - " Edward, track foreman, P.C.C.&St.L.Ry. room 4, s.e.c. Pearl and Butler, h. 3118 Waiworth Av
  - " Edward T. mach. h. 824 Hathaway
  - " Frank, helper, h. rear 1551 Lingo
- FLANAGAN J. A.,**  
Physician, 703 W. Court; Telephone West 1180
- " Jas. cooper, bds. 1018 State Av
  - " John F. clk. First National Bank, h. 410 Broadway
  - " John L. cooper, h. 813 Dayton
  - " John R. (The Black Diamond Manuf. Co.) 1235 W. Court, res. Cleveland
  - " John W. trav. agt. The Singer Manuf. Co. 6th floor Rawson Bldg, h. 616 Kenyon Av
  - " Jos. A. salesman, 222 E. 5th, h. 410 Broadway
  - " Louis J. stenographer, 505 Chamber of Commerce Bldg, h. 824 Hathaway
  - " Maggie, h. 2910 Reading Road
  - " Margaret C. teacher, Oyler School, res. Cheviot
  - " Mary, h. 941 Laurel
  - " Michael, carp. h. 846 Carlisle Av
  - " Michael, foreman C.N.O.&T.P.Ry. Steam Hoist, McLean Av. north of Gest, h. e. s. Neff Av. north of Isabella
  - " Millie, wid. Frank, h. 937 John
  - " Thos. hostler, bds. s.w.c. 7th and Main
  - " Thos. policeman, h. 739 Clark
  - " Thos. L. notary, 3212 Mozart
- See also "Flanagan," "Flanigan," "Flannagan," "Flannigan" and "Flannighan"
- Flanders L. R. clk. L.&N.Ry. Freight Office, res. Newport
  - " Windsor E. foreman, rooms 540 W. 8th
  - Flanedy Annie, forelady shoe fitting dept. Miller, Kohlhepp, Giese & Co. h. 331 Baum
  - " David J. solicitor, h. 331 Baum
  - " Katie, asst. forelady, shoe fitting dept. Miller, Kohlhepp, Giese & Co. h. 331 Baum
  - " Mrs. Maggie, h. 13 15th
  - Flanigan Cecil E. stenographer, 323 Race, res. Dayton, Ky
  - " F. Wilbert, bartender, h. 525 W. 2d
  - " Harry F. saloon, 525 W. 2d
  - " Harry F. jr. h. 525 W. 2d
  - " Jas. blksmith, bds. 413 E. Front
  - " John M. clk. 226 E. 9th, h. 3094 W. 6th
  - " Mary, wid. Henry, h. 627 Oak
  - " Mary J. milliner, h. 1019 W. 7th
  - " Michael J. switch tender, h. 3094 W. 6th
  - " Patrick J. molder, h. 1019 W. 7th
  - " Robt. lumber measurer, h. 1019 W. 7th
  - Flannagan Ellen, attendant, Longview Hospital
  - " Jas. J. mach. h. 1929 S. Auburn Av
  - " John, lab. h. 1060 Rittenhouse
  - " Michael, cupola tender, h. 1207 Gest
  - " Thos. mach. hand, h. 1207 Gest
- See also "Flanagan," "Flanigan," "Flannigan" and "Flannighan"



# WURLITZER

AGENTS FOR THE

## A. B. CHASE PIANO

AND OTHER LEADING MAKES.

**MUSICAL INSTRUMENTS** 117 - 121 EAST 4<sup>TH</sup> ST.

- Flannelly Bettie, wid. T. J. h. 430 Sycamore
  - " Manas J. shoemkr. h. 430 Sycamore
  - " Martin, policeman, h. 3000 Henshaw Av
  - " Perry T. mgr. n.w.c. 5th and Stone, h. 659 W. 4th
  - " W. Arthur, shoemkr. h. 430 Sycamore
  - Flannery Ann, wid. Daniel, h. 1216 E. 3d
  - " Mrs. B. wid. Wm. h. 2420 Glenway Av
  - " Bartholomew, sawmkr. h. 912 Barr
  - " Katherine, dressmkr. 708 W. 9th
  - " Daniel, car repairer, h. 1230 Richmond
  - " Elizabeth A. nurse, h. 708 W. 9th
  - " Ella, h. 628 W. 7th
  - " Ella, clk. ticket accountant's office, C.C.C. &St.L.Ry. h. 823 Barr
  - " Geo. J. helper, bds. 1112 Oehler
  - " Jas. clk. 918 Baymiller, h. 918 Barr
  - " Jas. lab. res. Geo. J. Woestmann's. w. s. Considine Av
  - " Jas. potter, h. 811 Carr
  - " Jas. teamster, h. 916 Barr
  - " Jas. C. (Eilers & F.) 3546 Warsaw Av. h. 954 Wells
  - " Jas. E. druggist, 1001 State Av. h. 2420 Glenway Av
  - " Jas. J. saloon, 724 W. 4th, h. 800 W. 5th
  - " Jas. W. clk. C.C.C.&St.L.Ry. Freight Office. h. 811 Carr
  - " John, rooms 508 Broadway
  - " John, peddler, h. 719 E. 6th
  - " Kate, h. 510 Laurel
  - " Margaret stenographer, 118 W. 5th, h. 1216 E. 3d
  - " Margaret, wid. Patrick, h. 620 Broadway
  - " Martin A. lab. h. 131 E. 3d
  - " Mary, stock-keeper, h. 912 Barr
  - " Mary A. buyer, 22 W. 4th, h. 628 W. 7th
  - " Michael, foreman tinner, 225 E. 9th, res. Newport
  - " Patrick, rooms 913 Sycamore
  - " Patrick, res. Home for the Aged Poor, Florence Av
  - " Patrick, paper cutter, rooms s.w.c. Court and Sycamore
  - " T. Maurice, ironwkr. h. 708 W. 9th
  - " Thos. jr. plasterer, h. 912 Barr
  - " Thos. P. stenographer, n.w.c. John and Carlisle Av. h. 916 Barr
  - " Timothy, h. 954 Wells
  - " Timothy E. potter, h. 824 W. 3d
- FLANNERY W. J.,**  
Undertaking and Fine Livery, 809 and 811 W. 5th; Residence, 628 W. 7th; Phone West 1330
- " Wm. conductor, rooms 2312 W. 8th
  - " Wm. peddler, h. 719 E. 6th
  - " Wm. sample carrier, rooms 141½ W. 5th
  - " Wm. J. pilot, h. 933 Garfield Av
  - Flannigan Arnold, capt. Fire Co. No. 16, h. 1653 Tremont
  - " Clarence, bartender, rooms 329 E. 5th



Cut-Rate  
**RUBBER**  
STORE.  
**Cattell**  
604 Vine St.

**THINK  
ONCE—TWICE—AND AGAIN.  
HARDWARE, CUTLERY,  
TOOLS, SPORTING GOODS.**

**THE  
HARD  
WARE  
STORE**

**PICKERING'S**  
5th and Main Sts.

**Flannigan—Continued.**

" Jas. stone grainer, h. 917 Monastery  
☞ See also "Flanagan," "Flanigan" and  
"Flannagan"  
Flannighan Mary, dressmkr. h. 514 Clark  
" Mary. wid. Michael, h. 514 Clark  
Flasch Chas. A. printer, h. 1329 Main  
" John, upholsterer, rooms 1211 Jackson  
☞ See also "Fleisch" and "Flesch"  
Flaspholer Anthony, engineer, h. 960 Barr  
" John, foreman, C.H.&D.Ry. Freight De-  
pot, h. 960 Barr  
" Wm. last cutter, h. 960 Barr  
Flatau Abraham B. peddler, h. 711 Armory  
Av  
" Adolph L. huckster, h. 327 Laurel  
Flatley Wm. clk. rooms 141½ W. 5th  
Flato Milanow, lab. bds. 1719 Central Av  
Flatow M. (Armacost, Riley & Co.) 111 E.  
Front, res. Bellevue, Ky  
Flatt Chas. gardener, h. e. s. Este Av., Win-  
ton Place  
" Chas. jr. gardener, h. e. s. Este Av., Win-  
ton Place  
" Wm. H. tailor, h. s. s. Epworth Av., Win-  
ton Place  
Flattau Frank, cigarmkr. h. 1710 Dreman  
Av  
Flattery Annie, b. h. 27 E. 7th  
" John, h. 27 E. 7th  
Flauder Stephan, lab. h. 2114 Turner  
Flaughter Aquilla, with The John Shillito  
Co. h. 1628 Blair Av  
**FLAUGHER DR. D. B.,**  
Dentist, Office, 25 Leverone Bldg. 4 W.  
7th; Telephone Main 5030; Residence,  
3314 Fairfield Av  
" Mrs. Daisy, res. Mrs. Jennie German's, Ed-  
wards Road  
" Jesse, pressman, wks. The U. S. Printing  
Co. res. Norwood  
" Robt. B. h. 1222 Bremen  
" Silas, plumber, wks. 2733 Woodburn Av  
" Wm. H. cooper, h. 1222 Bremen  
Flaughner Samuel C. axman, 2385 Eastern  
Av. res. Norwood  
Flautz Christina, wid. Gottlieb, h. 937 Clark  
Av  
" Geo. J. barber, 408 W. 4th, h. 1005 State  
Av  
" John C. janitor, h. 1204 Vine  
Flavin Jas. conductor, h. 4171 Dane  
" Philip, saloon, 417 Plum  
Flax & Lampe, (Robt. F. & Moses H. L.) sa-  
loon, 112 E. 6th and 413 W. 6th  
" Robt. (F. & Lampe) 112 E. 6th, h. 1560  
Central Av  
Flaxmayer Harry, helper, h. 612 W. McMick-  
en Av  
" J. Jacob, helper, h. 612 W. McMicken Av  
" Mabel M. hair dresser, h. 2514 Addison  
" Rutherford B. H. mach. h. 612 W. Mc-  
Micken Av

**The Lawrence-Hall Electric Co.**

**ELECTRIC  
Heating • Devices**

Of All Kinds.

219 WEST FOURTH STREET.

Fleaher Mrs. Lettie, h. s. s. B.&O.S.W.R.R.  
Cullom's Station  
Flechter Samuel, salesman, 516 E. Pearl, h.  
614 Prospect Place  
" Sophia, wid. Simon, h. 614 Prospect Place  
" Wolf, h. 832 W. 9th  
☞ See also "Fletcher"  
Fleck Chas. carr.wkr. h. 3479 Colerain Av

**FLECK EMIL,**

Proprietor The German Village; Restau-  
rant and Saloon; Choice Wines, Liquors  
and all the First Class Brands of Cigars,  
1403 and 1405 Central Av. one door  
north of Betts; Telephone Main 2898  
" Mrs. Emma, h. 3479 Colerain Av  
" Henry, shoes, 603 Broadway  
" Jacob, daily market, 205 Findlay

**FLECK PETER,**

Proprietor People's Bargain Store; Deal-  
er in Boots, Shoes, Hats, Caps, Clothing  
and Ladies' and Gents' Furnishing  
Goods, s.w.c. Freeman Av. and Central  
Av.; Residence same

" Philip, cutter, h. 2151 Central Av  
☞ See also "Flake" and "Flick"  
Fleckenstein Alice, h. 2116 Turner  
" Bernard, music printer, h. 2114 Ohio Av  
" Chas. clk. 703 E. McMillan, h. 862 E. 3d  
" Conrad, gardener, bds. 2530 Woodburn  
Av  
" Conrad, lab. h. 1134 Draper  
" Edward, brewer, h. 1015 Freeman Av  
" Geo. music printer, h. 862 E. 3d  
" Geo. porter, bds. 1541 Race  
" Jacob, lab. h. 2116 Turner  
" John, lab. bds. 415 York  
" John J. fireman, h. 961 E. 3d  
" Kate, tailoress, h. 2116 Turner  
" Lena, wid. Adam, h. 1134 Draper  
" Louis, attendant, s.e.c. 3d and Kilgour  
" Louis, janitor, h. 862 E. 3d

Fleckenstein-Mayer Co. distillers, 919 Mar-  
tin

Fleckinger Albert, coremkr. h. 146 Winkler  
" Chas. J. molder, h. 413 Linnaeus  
" Theo. blksmith, h. 146 Winkler  
" Theo. jr. tailor, h. 121 Findlay  
Flecksteiner Edward, coremkr. h. 1026 Bank  
" Frank, lab. h. 1928 Colerain Av  
" Frank, salesman, 1768 Central Av. h. 3119  
Colerain Av  
" Jacob, molder, h. 1928 Colerain Av  
" Jacob, jr. blksmith, h. rear 518 Findlay  
" Valentine. coremkr. h. 1928 Colerain Av  
" Valentine, lab. h. 1776 Central Av  
" Wm. foreman, s.e.c. 5th and Pike, h. 428  
E. 5th

Fledderjohn Frank J. upholsterer, h. 3077  
Henshaw Av

" Fredericka, wid. Wm. h. 1014 Poplar  
" Harry, clk. h. 1014 Poplar  
" Wm. b. k. h. 1014 Poplar  
" Wm. H. shoe finisher, h. 1129 Poplar  
Fledderman Bernard, pressman, h. 712 Clin-  
ton  
" Geo. yard foreman, C.&O. Coal Terminals,  
h. 1009 Linn  
" Jos. baker, bds. 803 W. 5th  
Fleddermann Alma M. clk. 11 E. 7th, h. 823  
Wade  
" Anna, wid. Herman, h. 23 Mary  
" Ben, varnisher, h. 823 Wade  
" Bernardina, wid. Bernard, h. 1012 Poplar  
" Fred. W. with The John Shillito Co. h. 254  
Warner

" J. Henry, mach. hand, h. 2627 Fenner  
" John H. porter, h. 23 Mary  
" Wm. fireman, h. 1012 Poplar  
Fledemann Mattie, housekeeper, 3722 Spring  
Grove Av

Fleege Catherine, seamstress, h. 1043 Oehler  
" Mary C. h. 1043 Oehler

☞ See also "Flege"

Fleetwood Alex. barber, rooms 515 Fountain  
Place

" M. E. barber, rooms 33 E. Carter al  
Flege Chas. A. h. 3113 Reading Road  
" John H. grocery, 3113 Reading Road  
" Louise, saleslady, 1134 Main, h. 3113  
Reading Road

☞ See also "Fleege"

Flehmig Caroline, wid. Fred. h. 1317 Walnut

Fleig Ada, clk. h. flat 12, 1039 Freeman Av  
 " Dorothea, wid. John, h. 1638 Hamer  
 " Elizabeth, wid. Benj. h. flat 12, 1039 Freeman Av  
 " Jacob, cigarmkr. h. 1538 Linn  
 " John W. electrician, h. 1205 Sycamore  
 " Jos. lab. h. 745 Delhi Av  
 See also "Flaig"  
 Fleisch Andrew C. bartender, h. 1942 Central Av  
 " Chas. h. 2728 Wagner  
 " Mary A. wid. Andrew, h. 2728 Wagner  
 See also "Flasch"  
 Fleischer Adolph, barber, h. 511 W. 9th  
 " Anna, wid. Emil, h. 125 E. University Av  
 " August, mach. rooms 1124 Jackson  
 " Birdie H. clk. h. 511 W. 9th  
 " Eleanor, clk. h. 3428 Hillside Av  
 " Elsie, clk. 314 Elm, h. 904 Richmond  
 " Gustav, stock-keeper, 313 Race, h. 511 W. 9th  
 " Gus E. wall paper, h. 3428 Hillside Av  
 " Isadore, representative Cranska Thread Co. of Worcester, Mass. 708 Main, h. 904 Richmond  
 " Max, lab. h. 2385 Vine  
 " Mille, h. 904 Richmond  
 " Samuel N. cutter, h. 511 W. 9th  
 Fleischman Estell, wid. Samuel, h. 1211 E. McMillan  
 " Fannie, stenographer, 216 E. Front, h. 2204 Fulton Av  
 " Helena, wid. Israel, h. 2204 Fulton Av  
 " Katie, domestic, 626 Vine  
 Fleischmann Adaline S. h. 600 John  
 " August F. shoe cutter, h. 1720 Main  
 " C. Oscar, driver, h. 1412 Plum  
 " Chas. F. druggist, h. 1720 Main  
 " Chas. J. cab.mkr. h. 1720 Main  
**FLEISCHMANN & CO.,**  
 Distillers, Redistillers, Rectifiers and Manufacturers of Compressed Yeast, 419 and 421 Plum n.w.c. Perry; Telephone Main 277  
 " Frank G. belt mkr. h. 411 Oregon  
 " G. Adolph, foreman, 1030 W. 8th, h. 1412 Plum  
 " Geo. painter, h. n. s. Kottmann west of Halstead  
 " Grant, waiter, h. 411 Oregon  
 " Henrietta, wid. Chas. h. 3555 Washington Av  
 " Julius, executor and mgr. Fleischmann & Co. 419 Plum; pres. The Market National Bank, n.w.c. 4th and Plum, and pres. The Union Grain & Hay Co. n.w.c. Race and Water, h. 3555 Washington Av  
**FLEISCHMANN HON. JULIUS,**  
 Mayor of Cincinnati, Office, City Hall; Residence, 3555 Washington Av., Avondale  
 " Lizzie, wid. Bernard, h. 1412 Plum  
 " Max C. executor and mgr. Fleischmann & Co. 419 Plum, h. 3555 Washington Av  
 " Nora, shoe stitcher, h. 1720 Main  
 " Oscar A. engraver, h. 1720 Main  
 " Wm. mach. h. 1412 Plum  
 Fleitmann & Co. of N. Y. clothiers' trimmings, 10 W. 3d; Herman VanCleef, agt  
 Fleitz Henry, brewer, h. 726 Armory Av  
 " R. G. waiter, h. 1213 Walnut  
 Fleming Agnes M. wid. Jas. h. 922 Barr  
 " Anna, tel. op. 1242 Harrison Av. h. 749 W. 5th  
 " Beulah May, stenographer, circulation dept. Commercial Tribune, h. 173 Warner  
 " Katherine, wid. A. V. h. 1851 Kinney Av  
 " Chas. L. electrician, h. 418 Hopkins  
 " Clare, bellman, Gibson House  
 " Mrs. Clifford N. widow, h. 2614 Kemper Lane  
 " E. L. clk. gen'l supt.'s office, C.H.&D.Ry. h. 171 Warner  
 " Ellen, wid. John, h. 734 W 5th  
 " F. E. (Ellis & F.) 512 Chamber of Commerce Bldg, rooms Bristol Hotel  
 " Frank X. clk. auditor's office, C.N.O.&T.P. Ry. h. 521 Charlotte  
 " Guy C. linen dept. h. 418 Hopkins  
 " Hannah M. stenographer, 42 Atlas Bank Bldg, res. Ludlow, Ky  
 " J. F. agt. L. H. Parke & Co. of Phila, 124 E. 2d, res. McConnellsville



# WURLITZER

LARGEST COLLECTION OF

## VIOLINS

IN THIS COUNTRY.

MUSICAL INSTRUMENTS 117 - 121 EAST 4<sup>TH</sup> ST.

### Fleming—Continued.

" J. Sidney, printer, h 418 Hopkins  
 " Jas. lab. h. s.w.c. 2d and Broadway  
 " Jas. motorman, h. 173 Warner  
 " John, clk. C.C.C.&St.L.Ry. Freight Depot, h. 923 Barr  
 " John, lab. h. 749 W. 5th  
 " John, stone mason, bds. 832 W. 5th  
 " John A. treas. The Vulcan Copper Works, 467 E. Front, h. 1851 Kinney Av  
 " John C. ins. agt. h. 731 Clinton  
 " Lincoln, switchman, h. 920 W. 8th  
 " Lizzie, res. Ivo N. Gall's, Paradrome st  
 " Mrs. Lizzie, h. 733 Clark  
 " Mary A. wid. John T. h. 521 Charlotte  
 " Mary E. clk. The Jos. R. Peebles' Sons Co. h. 1029 Burton Av  
 " Mayme, dressmkr. wks. 22 W. 4th  
 " Michael, clk. C.N.O.&T.P.Ry. Freight Depot, Front nr. Mill, h. 734 W. 5th  
 " Nellie, clk. 3496 Reading Road, h. 1029 Burton Av  
 " Norman L. pressman, wks. Western Methodist Book Concern  
 " S. Gertrude, wid. Louis, h. 418 Hopkins  
 " Sarah W. stenographer, h. 173 Warner  
 " Thos. coachman, h. 1029 Burton Av  
 " Thos. saloon, n.w.c. Pearl and Ludlow  
 " Thos. F. postal clk. R. M. S  
 " W. E. vice pres. The Central Electric Co. room 37, 206 E 5th, res. College Hill  
 " Wm. elevator op. s.w.c. Clifton Av. and Fairview Av  
 " Wm. B. mailer, h. 2614 Kemper Lane  
 " Winifred, cashier The Fair, res. Ludlow, Ky  
 Flemming Anna, chambermaid, Burnet House  
 " Jas. h. 1210 Linn  
 " John E. molder, h. 2437 Bloom  
 " Laura, wid. Oscar, h. 8 State  
 " Lizzie, forelady, 22 W. 4th, res. Covington  
 " Magdalena, wid. John J. res. Wm. A. Becker's, Fenton Av  
 " Patrick J. h. 2583 Circle  
 " Thos. E. watchman, h. 2583 Circle  
 " Wm. E. fireman, h. 2564 Seegar Av  
 Flenner Merle d'A. interne, Cincinnati Hospital  
 Flerlage August, hostler, bds. s.w.c. Warsaw Av. and Enright Av  
 " Cyril, stock-keeper, n.e.c. 7th and Walnut, h. 1614 Waverly Av  
 " John A. cab.mkr. h. 1614 Waverly Av  
 " Leonard J. stenographer freight accountant's office C.C.C.&St.L.Ry. h. 1614 Waverly Av  
 Fleisch John, bartender, h. rear 1726 Main  
 " John, die sinker, h. 4009 Eastern Av  
 See also "Flasch"  
 Flessa Emil, foreman 111 Sycamore, h. 2016 Baymiller  
 " Emil, sr. carver, h. 2016 Baymiller  
 " Louisa, waitress, h. 2016 Baymiller

### THE

## Western Methodist Book Concern

Has Fully Equipped Department of

## Engraving & Electrotyping,

All Orders will receive Prompt Attention, and satisfaction guaranteed.

JENNINGS & PYE, Agents,  
 220 and 222 W. Fourth Street.

## QUALITY

The so different, never wear out kind.  
That's what we aim to sell in

**HARDWARE, CUTLERY and TOOLS.**

THE  
HARD  
WARE  
STORE

**PICKERING'S**

5th and Main Sts.

Flessner Wm. mach. h. 2129 Storrs  
Fletcher Amanda, wid. John, h. 2168 Turner  
" Benj. lab. h. 25 Garfield Place  
" Benj. porter, h. 118 Gano  
" Block, s.e.c. Front and Vine  
" C. Leroy, stock-keeper, s.e.c. 5th and Main,  
h. 935 W. 7th  
" Carl, bartender, h. 853 Barr  
" Katharine C. wid. E. T. h. 2145 St. James  
Av  
" Clara B. h. 1939 Madison Road  
" Chas. D. policeman, rooms 115 E. 5th  
" Chas. R. asst. supt. top floor Bell Block,  
h. 935 W. 7th  
**FLETCHER D. E.,**  
Watchmaker; over 30 years with Duhme  
& Co., Room 71, St. Paul Bldg, 111 E.  
4th; Residence, Oakley  
" Elizabeth, wid. Wm. h. 236 Pike  
" Emma, wid. Hal. h. 10 E. Canal  
" Esther, wid. Wm. h. 313 Ludlow  
" Frank, typewriter repairer, wks. 134 W.  
4th  
" Frank D. shoemkr. h. room 76, 313 Sycam-  
ore  
" Fred. lab. bds. 2702 Eastern Av  
" Harry, waiter, rooms 5 E. 9th  
" Ida, h. 527 Sycamore  
" Ida, cook, The Glencoe  
" Jas. stone cutter, h. 1645 Kemper Lane  
" Jane, wid. Moses, h. rear 923 W. 5th  
" John, car cleaner, h. rear 1002 E. Front  
" John, lab. h. rear 1572 Dudley  
" John McC. carp. h. south end Enright Av  
" Jonas H. barber, h. 934 State Av  
" Jos. h. 2218 Fulton Av  
" Jos. B. lab. h. w. s. Moosewood north of  
Hopple  
" L. Agnes, clk. 605 Race, res. Oakley  
" Lillian, saleslady, 22 W. 4th, res. Dayton,  
Ky  
" Louisa, h. 527 Sycamore  
" Luther, h. 1407 Providence  
" M. H. dentist, 11 E. 7th, h. 3557 Eden  
" Mabel, clk. 22 W. 4th, res. Dayton, Ky  
" Mary L. wid. J. B. h. flat G, s.w.c. Burnet  
Av. and Rockdale Av  
" Mary J. wid. Pink, res. Phoebe A. Ran-  
dolph's, West Fork Road  
" Nellie, h. 710 Cutter  
" Sale, elevator op. h. 4 E. 7th  
" Samuel, broker, h. 313 Ludlow  
" Thos. h. 1002 E. Front  
" Victor, treas. The Mihalovitch-Fletcher  
Co. 516 E. Pearl, h. 840 Hutchins Av  
" W. T., P. O. inspector, 231 U. S. Custom  
House & P. O. Bldg, res. Indianapolis  
" Wallace, porter, rooms 31 E. Carter al  
" Walter S. lab. bds. 2247 Buck  
" Wm. foreman vise dept. s.w.c. Buck and  
Queen City Av. res. Newport

## Safe Investments

To meet increasing demand for safe bonds  
which pay a better rate than municipals,  
we have some high-class Public Service  
Corporation issues. They will net the in-  
vestor from 4 to 5 per cent.

Interest paid on deposits, on a new plan.

**RUDOLPH KLEYBOLTE & CO.**

Ground Floor, First National Bank Building.

Fletcher—Continued.

" Wm. lab. h.w.s. Moosewood north of Hopple  
" Wm. mach. h. 1123 Draper  
" Wm. J. finisher, h. 1273 E. 3d  
" Wm. M. porter, 634 Race  
" See also "Flechter"  
Fleury Dominick, molder, h. 1603 Broadway  
" Mamie, stenographer, 321 E. Pearl, h. 1603  
Broadway  
" Peter, boxmkr. h. 1603 Broadway  
Flick Amelia, saleslady, 216 Warner, h. 2351  
Clifton Av  
" Anna, forelady, h. 769 Wayne  
" Annie, wid. Jacob, h. 2559 Hackberry  
" August, engineer, h. 822 Livingston  
" August, packer, h. 3206 Colerain Av  
" August M. fireman, h. 822 Livingston  
" Mrs. Augusta, h. 3077 Sidney Av  
" Bertha, h. 1207 Linn  
" Mrs. Carrie, h. 2934 Spring Grove Av  
" Catharine, teacher, 12th Dist. School, h.  
721 W. 9th  
" Chas. P. dry goods, 216 Warner  
" Daniel, h. 138 E. Clifton Av  
" Edward, cook, h. 812 Oliver  
" Edward, shoemkr. rooms 1703 Pleasant  
" Edward W. hostler, h. 1426 Mansfield  
" Fred. h. 1229 Walnut  
" Fred. tailor, h. 1326 Walnut  
" Fred. jr. shoemkr. h. 2246 Vine  
" Gustav, cab.mkr. h. 1703 Pleasant-  
" Harry, mach. h. 1326 Walnut  
" Jacob, h. 721 W. 9th  
" Jacob, tailor, h. 1326 Walnut  
" John, finisher, h. 1130 Straight  
" John, lab. bds. 1703 Pleasant  
" John, mach. hand, h. 838 Livingston  
" John, upfitter, h. 714 Hopkins  
" Jos. pressman, h. 1501 Moore  
" Josephine, b. k. 216 W. 6th, h. 721 W. 9th  
" Lena, with The John Shillito Co. h. 825  
Richmond  
" Louisa, wid. Fred. C. h. 825 Richmond  
" Martin V. carp. h. 4011 Columbia Av  
" Mary Anna, wid. Fred. h. 702 Armory Av  
" Michael, mach. hand, rooms rear 1809 Cen-  
tral Av  
" Peter, lab. h. 1810 Linn  
" Peter, safe plasterer, h. e. s. Leeper north  
of Colerain Av  
" Robt. lieut. City Work House, h. 3077 Sid-  
ney Av  
" Robt. E. carp. h. 4015 Columbia Av  
" T. Edward, blksmith, h. 4011 Columbia Av  
" V. E. trav. salesman, 321 E. 2d  
" Wm. bartender, rooms Columbian Hotel  
" Wm. F. clk. h. 2313 Wheeler  
" See also "Flake," "Fleck" and "Flueck"  
Flicker Edward, adv. mgr. Cincinnati En-  
quirer, h. 58 W. Rochelle  
" Emma, wid. Andrew, h. 2718 Van  
" Emma L. stenographer, 1024 Main, h. 2718  
Van  
**FLICKINGER S. J.,**  
Correspondent Associated Press, 14th  
floor Ingalls Bldg; Residence, flat 3 Nor-  
folk Bldg, 204 W. 8th  
Fliegel Katie, h. 421 David  
Fliegende Blaetter, (Monthly) 436 Main  
Flinchpaugh Anderson E. teacher, h. 3030  
Junietta Av  
" Clifford J. bds. 536 W. 7th  
" E. M. stenographer, 108 W. Canal, res.  
Carthage  
" F. M. cook, res. Edward A. Reif's, Mad-  
ison Road  
" Grace, stenographer, 850 W. 6th, h. 907  
Armory Av  
" H. Ernst, cement finisher, h. 109 E. 8th  
" Lennie, saleslady, 22 W. 4th, h. 907 Ar-  
mory Av  
" W. R. attendant, Cincinnati Art Museum,  
h. 934 Hatch  
" Wm. H. teacher, h. 907 Armory Av  
Fling Alfred, clk. rooms 3248 Woodburn Av  
Flinker Bernard, lab. h. 420 Reading Road  
" Fred. G. mach. hand, h. 1105 Pendleton  
" Geo. mach. h. 1105 Pendleton  
" John, packer, h. 551 Dandridge  
" Jos. lather, h. 1111 Spring  
" Jos. A. mach. h. 1105 Pendleton  
" Kate, wid. Christ. h. 1105 Pendleton

Flinn Anna M. (wid. Frank) forelady, 424 W. 4th, h. flat 2, 960 Morris  
 " D. W. clk. h. 3533 Columbia Av  
 " E. F. trav. freight agt. Grand Trunk Ry. System, s.e.c. 5th and Walnut, h. 4270 Williamston Place  
 " E. L. roadmaster, C.G.&P.Ry. s. s. Dumont east of Carrel, res. Forestville, O  
 " E. T. civil engineer, Cincinnati & Columbus Traction Co  
 " Francis, gardener, h. 1229 Chapel  
 " Geo. F. clk. B.&O.S.W.Ry. Winton Place Station, res. Madisonville  
 " Geo. W. horse trader, bds. 3710 Spring Grove Av  
 " Mabel D. vocalist, h. flat 2, 960 Morris  
 " Robt. lab. h. 1011 Central Av  
 " Robt. S. asst. foreman, 1620 Reading Road, h. 1842 Reading Road  
 " Rosa, housekeeper, flat 1 The Ortiz  
 " Rose, wid. Thos. h. 4270 Williamson Place  
 " Victoria, wid. Byron P. h. 218 Whittaker  
 " W. H. trav. salesman, Enterprise Lumber Co. res. Montgomery  
 " Wm. S. principal W. H. Morgan School, h. 1418 Elm  
 ☞ See also "Flynn"  
 Flint Clifford E. brakeman, h. 2700 Eastern Av  
 " Daniel, clk. 1426 Central Av. h. 405 Clinton  
 " E. H. chief clk. ticket accountant's office, C.C.C.&St.L.Ry. res. Home City  
 " Edward H. watchmkr. at 516 Race, h. 2716 Eastern Av  
 " Frank, jeweler, 516 Race  
 " Kate, boxmkr. h. 2009 Marquis  
 " Wm. cigarmkr. bds. rear 1203 E. 3d  
 " Wm. P. barber, rooms 321 W. Court  
 " Wilson J. helper, h. 522 E. 5th  
 Flippins Frank, lab. h. 1015 Gilbert Av  
 Filippo Hercamp, lab. h. 2918 Alms Place  
 Fliszik John, contractor, 3425 Spring Grove Av  
 Flitcroft Frank, trav. salesman, 1409 Plum  
 Flizykowski Edmund, stonemason, h. 2995 McMicken Av  
 Flock Caroline, wid. Daniel, h. 1413 John  
 ☞ See also "Flach"  
 Flocken Alfred, office boy, h. 2241 Loth  
 " Jacob, salesman, h. 2241 Loth  
 Flodder Edward A. ironwkr. bds. 943 Ludlow Av  
 " Fred. A. lab. bds. 1015 State Av  
 " John B. saloon, h. 573 Carlisle Av  
 " Millie, cook, h. 1208 Clay  
 Flodter Chester, bell boy, rooms 10 Mercer  
 " Clara, domestic, 9 E. Court  
 " Wm. electrician, rooms 10 Mercer  
 Floor Hans, clk. Ellington Piano Factory, rooms 217 Grant  
 Floerken Anton, carp. h. 3020 Ahrens  
 " Kathryn, milliner, h. 3020 Ahrens  
 " Chas. mgr. 2601 Vine, h. 3020 Ahrens  
 " John, mgr. h. 1709 Pleasant  
 " Sarah, saleslady, h. 3020 Ahrens  
 Floeter Henry, lab. h. 2908 Reading Road  
 Floetker Geo. foreman lab. C.N.O.&T.P.Ry. Freight Depot, Kenner st. h. 217 Mill  
 Flohn Daniel, huckster, h. 2046 Dunlap  
 " Geo. peddler, h. 1827 Logan  
 " Wm. driver, bds. n.e.c. Green and Elm  
 Flohr Ada M. clk. h. 1325 Pendleton  
 " Mrs. Anna, dressmkr. h. 3744 Spring Grove Av  
 " Annie, pressfeeder, h. 526 Channing  
 " Chas. H. collector, s.w.c. 6th and Central Av. h. 432 W. 9th  
 " Edward J. porter, h. 548 Ringgold  
 " Fred. at Cincinnati Directory Office, rooms 1640 Hamer  
 " Geo. A. (Ketterer & F.) 5th floor, Commercial Tribune Bldg, res. Bellevue, Ky  
 " Henry, carver, h. 526 Channing  
 " Isaac, h. 432 W. 9th  
 " Jacob, policeman, h. 432 W. 9th  
 " John, barber, h. 1325 Pendleton  
 " Maggie, wid. Geo. h. 1325 Pendleton  
 " Otto, printer, h. 1602 Sycamore  
 " Peter, fireman, h. 3744 Spring Grove Av  
 " Simon, salesman, s.w.c. 3rd and Race, h. 432 W. 9th  
 " Wm. foreman, 720 E. Pearl, res. Bellevue, Ky

**WURLITZER**  
 MANUFACTURERS AND IMPORTERS OF  
**BAND INSTRUMENTS**  
 OF EVERY DESCRIPTION.  
**MUSICAL INSTRUMENTS 117-121 EAST 4<sup>TH</sup> ST.**

Flomerfelt Charity, wid. David, h. 234 Taylor Av  
 " Edith. b. k. 3938 Eastern Av. h. 234 Taylor Av  
 " Edward, brakeman, h. 234 Taylor Av  
 " Ida, dressmkr. h. 234 Taylor Av  
 Flood Calvin, messenger, h. 1130 Foraker Av  
 " Catharine, h. 1020 Ross Av  
 " Edward, bartender, h. rear 1206 Sycamore  
 " Herbert G. h. 2129 Eastern Av  
 " Mrs. Margaret A. nurse, rooms flat 10, 30 W. Court  
 " Mary E. h. 1326 Broadway  
 " Mary E. wid. John C. h. 2129 Eastern Av  
 " Michael F. cutter, rooms 531 Clark  
 Flora A. D. salesman, Chas. Bencsik, 4224 Spring Grove Av. h. 4163 Hamilton Av  
 " Chas. barber, h. 2008 Eastern Av  
 " Geo. L. engineer, bds. 427 Carlisle Av  
 " John C. porter, s.e.c. Water and Vine, res. Newport  
 " John E. clk. dining room Palace Hotel, h. 522 Hopkins  
 " Mrs. Lena, confec. 2008 Eastern Av  
 " Martha, saleslady, 633 Central Av. h. 412 Clark  
 " Michael, lab. h. rear 820 W. 4th  
 ☞ See also "Floro"  
 Florch Rachel, laundress, h. 1660 Hamer  
 Florein Anna, phys. 640 W. 7th  
 " Sanitarium, 640 W. 7th  
 Florence Building, n.e.c. Vine and Rochelle  
 Florence Lida, h. 618 John

## FLORENTINE WILHELM CO.

(THE), Manufacturers of Plastic Relief Ornaments; Office and Factory, Madisonville, O.; Telephone Madisonville 12

Flori Guiseppi, h. 303 W. Water  
 " Philip, shoemkr. h. 427 W. Front  
 Floria John, lab. bds. 2007 Central Av  
 Florida Flats, 2338 Kemper Lane  
 Florio Vito, lab. h. 1886 Queen City Av  
 Floro Geo. h. 1929 Eastern Av  
 " Lillian, h. 2062 Gladstone Av  
 " Nancy, wid. Zaccheus, h. 1929 Eastern Av  
 " Sarah M. h. 1929 Eastern Av  
 ☞ See also "Flora"  
 Florodora Tag Co., E. Thompson, mgr.; premium goods, 507 Elm  
 Flory Chas. J. coremkr. h. 1421 Main  
 " Geo. glazier, h. 980 Betts  
 " Kate, wid. Geo. h. 930 Betts  
 " Peter, salesman, n.e.c. Bank and Winchell Av. h. 1432 Sycamore  
 Flotemersch Agnes, wid. Geo. h. 3827 Colerain Av  
 " Bernard, saloon, 3827 Colerain Av  
 " Henry, h. 1325 Pendleton



**Cut-Rate**  
**RUBBER**  
**STORE.**  
**©attell**  
**604 Vine St.**



**Once a  
CUSTOMER,  
Always a  
CUSTOMER.  
Are those that buy from**

**THE  
HARD  
WARE  
STORE**

**PICKERING'S  
5th and Main Sts.**

Flottenbesck Bernard, pressman, h. 1738 Main  
 " Louis, boxmkr. h. 1738 Main  
 Flour Inspector's Office, 55 Walnut; Monroe Izor, inspector  
 Flower Albert, millwright, h. 722 Hopkins  
 " Frank, carp. h. 36 W. Court  
 " Harry, ins. agt. top floor Bell Block, h. 3823 Columbia Av  
 " Mary S. wid. John W. h. 36 W. Court  
**FLOWER O. H.,**  
 Slot Machine Dealer, 905 Vine; Telephone Main 4081—R; Residence, 640 W. 7th  
 " Otto E. vise hand, h. 4263 Virginia Av  
 " Peter, lab. h. shantyboat, Ohio River west of Millcreek  
 " R. H. supt. The Union News Co. and The Union Restaurant Co., Central Union Depot, res. Hartwell  
 " Raymond, sawmkr. h. 2346 Kenton  
 " Thos. R. foreman sawmkr. s.e.c. 6th and Baymiller, res. Norwood  
 Flowers A. W. policeman, Central Union Depot  
 " Academy of Speech and Dramatic Arts, Montaville Flowers, pres.; Helen Mercel Schuster, directress, 3d floor, 14 E. 4th  
 " Eunice W. pupil nurse, Cincinnati Hospital  
 " Frank M. model plaster, h. 1874 Gladstone Av  
 " Geo. lab. h. 2182 Buck  
 " H. W. postal clk. R. M. S. res. Norwood  
 " John E. lab. h. rear 819 W. 5th  
 " L. J. teacher, Wesley Avenue Home of Self-Supporting Women  
 " Montaville, pres. Flowers Academy of Speech and Dramatic Arts, 3d floor, 14 E. 4th, res. Norwood  
 " Susie, h. 807 W. 5th  
 " Mrs. Wm. widow, rooms 115 W. 9th  
 Floyd Chas. porter, h. 324 McFarland  
 " Emma, h. 3107 Reading Road  
 " Geo. E. city fireman, h. 3556 Wilson Av  
 " Geo. R. electrician, h. 3107 Reading Road  
 " J. W. hodcarrier, rooms 540 George  
 " Jacob, butler, 957 Chateau Av  
 " Jas. lab. h. 234 McFarland  
 " Jas. W. porter, h. 948 E. Front  
 " Margaret, wid. Ivan, h. flat 1, 408 Laurel  
 " Marion, electrician, h. 3107 Reading Road  
 " Mary, widow, h. 4014 Colerain Av  
 " Stella, h. 1034 Rittenhouse  
 " Wm. W. h. 3107 Reading Road  
 Fluck Bernard, gardener, h. e. s. Edwards Road south of Observatory Av  
 " Grace, cook, rooms 412 W. 6th  
 " Martin, coachman, 2494 Grandin Road  
 " Martin, sawyer, h. 1145 Sherman Av  
 " Michael, gardener, h. s. s. Madison Road b. Erie Av. and Observatory Av  
 " Pius, porter, 1126 Elm  
 " Wm. M. far. h. e. s. Edwards Road south of Observatory Av

Flueck Herman, lab. h. 462 Bank  
 " Hubert, motor repairer, h. 462 Bank  
 See also "Flick"  
 Flueckiger Fred. h. 1826 Bremen  
 Fluegel Fred. painter, h. Taylor Av., Hyde Park  
 " Fred. L. ironwkr. h. 1153 Bates Av  
 " Louis, tobacconist, h. 1153 Bates Av  
 " Rudolph, lab. bds. 216 Woodward  
 See also "Flugel"  
 Fluegemann Chas. lab. h. Dane north of Corp. Line  
 " Jos. F. dry goods, 1544 Harrison Av.; also, shoes, 1546 Harrison Av  
 " Louis, sawyer, h. 3627 Laclede Av  
 " Wm. dry goods, 1806 Baltimore Av  
 Fluegger John, tinner, h. 38 E. McMicken Av  
 Flueli Victor, porter, 31 E. Court  
 Flugel Adam, (F. Bros.) e. s. Ravine north of Straight  
 " Albert, painter, h. 602 Tafel  
 " Alice, office attendant, D. M. Denman's, 18 W. 7th, h. 1119 Elm  
 " Anna, wid. John, h. 2722 Wagner  
 " Bertram, with Rogers, Brown & Co. h. 1119 Elm  
 " Bros. (Adam & Louis) painters, e. s. Ravine north of Straight  
 " Geo. (Steinmeyer & F.) 2320 Symmes, h. 1843 Reading Road  
 " Geo. J. engineer, bds. 506 E. 12th  
 " Lawrence, salesman, 437 Main, h. 2722 Wagner  
 " Louis, (F. Bros.) e. s. Ravine north of Straight  
 " Mrs. Mary, h. 1119 Elm  
 See also "Fluegel"  
 Fluhrer Martin. clk. freight accountant's office. C.C.C.&St.L.Ry. res. Hartwell  
 Fluke Wm. H. postal clk. R. M. S. h. 5369 Miami Av  
 Flunk John, lab. rooms 309 George  
 Flunker Wm. porter, rooms 804 Plum  
 Flutmus Evelyn, saleslady, 28 W. 5th, res. Newport  
 Flynn Ada, saleslady, The Fair, h. 1057 Pine  
 " Agnes, h. 916 Kenyon Av  
 " Andrew, driver, h. 3064 Colerain Av  
 " Ann, wid. John, h. 524 E. 6th  
 " Annie, wid. Thos. res. Home for the Aged Poor, Florence Av  
 " Bessie, h. 1540 Linn  
 " Bessie, teacher, W. H. Morgan School, h. 3449 Highland Place  
 " Catherine, laundress, h. 916 Kenyon Av  
 " Catharine, wid. John, h. 370 Baum  
 " Chas. A. steam fitter, h. 370 Baum  
 " Chas J. clk. Cincinnati Hospital, h. 430 Armory Av  
 " Chas. M. with Michael T. Flynn, h. n.e.c. Chase Av. and Dane  
 " Clifford, conductor, rooms 2588 Eastern Av  
 " D. C. proofreader, Cincinnati Enquirer, h. 337 W. 6th  
 " Daniel, plumber, h. 1661 Kemper Lane  
 " Daniel J. foreman C.C.C.&St.L.Ry. Round House, n.w.c. 3d and Baymiller, h. 957 Gest  
 " Delia, (wid. John) shoe stitcher, h. 522 Sycamore  
 " Edward A. sign writer, h. 430 Armory Av  
 " Edward M. steam fitter, h. 1813 Carll  
 " Eliza, h. Adler nr. Harrison Av  
 " Ella, dressmkr. h. 916 Kenyon Av  
 " Ellen, h. 522 Sycamore  
 " Emma, teacher, 7th Dist. School, h. 3449 Highland Place  
 " Frank, h. 238 Broadway  
 " Geo. J. b. k. auditor's office, Adams Ex. Co. rooms Dakota Hotel  
 " Henry H. painter, 1790 Dreman Av  
 " Jas. coachman, 524 Hale Av  
 " Jas. lab. h. 645 Barr  
 " Jas. mach. h. rear 741 Armory Av  
 " Jas. E. h. 1520 Jones  
 " Jas. J. stock-keeper, s.w.c. Elm and McFarland, res. Newport  
 " Jeremiah, expressman, h. 1715 Highland Av., Mt. Auburn  
 " Johanna, h. 1233 Ellis  
 " John, lab. h. 1661 Kemper Lane  
 " John, teamster, rooms 312 John

**The Lawrence-Hall Electric Co.**

**Agents for**

**Okonite Wires AND Tapes.**

**219 WEST FOURTH STREET.**

## Flynn—Continued.

- " John H. propr. Economy Machinery Co. 428 E. Pearl, h. 839 E. 3d  
 " John J. h. 238 Broadway  
 " John J. driver, h. 430 Armory Av  
 " John J. mach. h. 3021 Colerain Av  
 " John J. painter, Longview Hospital  
 " John J. real estate, room 110 Lincoln Inn Court, res. Newport  
 " John J. foreman, bottoming room, 2064 Reading Road, h. 524 E. 6th  
 " John P. lab. h. 916 Kenyon Av  
 " John W. shoe patternmkr. h. 522 Sycamore  
 " Jos. blksmith helper, h. 370 Baum  
 " Josephine, wid. John A. h. 1057 Pine  
 " Kate, wid. Jas. h. 2515 Gilbert Av  
 " Lillie, teacher, 11th Dist. School, h. 3449 Highland Place, Avondale  
 " M. J. chef Palace Hotel, h. 2351 May  
 " Maggie, laundress, h. 421 Sycamore  
 " Maria J. teacher, 5th Dist. School, h. 1715 Highland Av., Mt. Auburn  
 " Martha H. wid. Michael, h. Adler nr. Harrison Av  
 " Martin, fireman, h. 510 E. 5th  
 " Martin, solicitor, h. 370 Baum  
 " Mrs. Mary, h. 430 Armory Av  
 " Mary, wid. Andrew, h. 645 Rockdale Av  
 " Matthew, mach. h. 150 E. McMicken Av  
 " Mayme, saleslady, 22 W. 4th, res. Newport  
 " Michael, h. 1812 Huron Av  
 " Michael, bartender, s.w.c. 4th and Main  
 " Michael, shoemkr. h. 630 E. 5th  
 " Michael, tobacconist, h. rear 227 E. Pearl  
 " Michael J. b. k. 427 W. 4th, h. 2916 Hackberry  
 " Michael J. motorman, h. 4133 Langland  
 " Michael P. greaser, h. rear 1880 Westwood Av  
 " Michael T. contractor, h. n.e.c. Chase Av. and Dane  
 " Nettie, domestic, 224 Elm  
 " Nora, stenographer, asst. gen'l passenger dept. C.&O.Ry. h. 1715 Highland Av., Mt. Auburn  
 " Patrick, cattle dealer, h. Adler nr. Harrison Av  
 " Patrick, flagman, h. 916 Kenyon Av  
 " Patrick, painter, h. 1843 Reading Road  
 " Patrick, solicitor, 1068 Central Av. h. 1249 W. 7th  
 " Patrick W. h. 959 Monastery  
 " Peter, h. rear 1880 Westwood Av  
 " Richard, h. 524 E. 6th  
 " Richard, jr. pressman, h. 524 E. 6th  
 " Mrs. Rosa, h. room 30, 225 E. 4th  
 " Sarepta, milliner rooms 811 Race  
 " Mrs. Sophie, seamstress, h. 1625 Linn  
 " Stephen, teamster, h. 524 E. 6th  
 " Thos. lab. h. 1661 Kemper Lane  
 " Thos. painter, h. 405 Clinton  
 " Thos. tobacconist, h. rear 227 E. Pearl  
 " Thos., U. S. storekeeper, U. S. Int. Rev. Office, res. Dayton, O  
 " Thos. A. printer, wks. American Book Co  
 " Thos. F. lab. h. 1243 E. 3d  
 " Thos. J. bartender, h. 430 Armory Av  
 " Thos. J. clk. C.H.&D.Ry. Freight Office, h. 916 Kenyon Av  
 " Walter, checker, W. U. Tel. Co. h. 1813 Carl  
 " Wm. clk. 33 W. 3d, res. Newport  
 " Wm. engineer, rooms 712 Walnut  
 " Wm. ironwkr. h. 41 Friendship al. b. Pike and Butler  
 " Wm. electrotype helper, h. 370 Baum  
 " Wm. A. conductor, h. 3490 Reading Road  
 " Wm. E. inspector, h. 745 W. Court  
 " Wm. P. with Michael T. Flynn, h. n.e.c. Chase Av. and Dane  
 " Wilson, driver, 130 E. 4th  
 " See also "Flinn"  
 " Foashee Wm. clk. bds. room 17, 1023 Main  
 " Fobes Morris, lab. h. 3924 Kellogg Av  
 " Zachariah T. painter, h. 3924 Kellogg Av  
 " Fobiano Frank, peddler, h. 106 W. Commerce  
 " John, valveman, City Water Works, h. 227 W. 9th  
 " Jos. foreman, 239 Mill, h. rear 1112 Elm  
 " Rosa, wid. Matthew, h. 227 W. 9th  
 " Focke August, lab. h. 1610 Tremont  
 " Focken Josephine, stenographer, 305 Johnston Bldg, res. California, O

**WURLITZER**  
 "HOWARD"  
**Mandolins and Guitars**  
 BEST IN THE WORLD.  
**MUSICAL INSTRUMENTS 117-121 EAST 4<sup>TH</sup> ST.**

- Focks Bernard, grocery, 331 E. 12th, h. 333 E. 12th  
 " Elizabeth, wid. John, h. 1740 Jester  
 " Fred. H. helper, h. 508 Reading Road  
 " Geo. L. watchman, h. 508 Reading Road  
 " John H. carp. h. 1740 Jester  
 " See also "Fox" and "Fuchs"  
 " Foddy Stella, h. 537 Findlay  
 " Foegle Balsler, rubber, h. 1235 W. 7th  
 " Geo. rubber, h. 2303 Warsaw Av  
 " Geo. J. clk. 2450 Gilbert Av. h. 2303 Warsaw Av  
 " Louis, driver, h. 1235 W. 7th  
 " See also "Fogel" and "Vogel"  
 " Foehr C. F. (F. & Ziegler) 222 E. Pearl, h. 2653 Bellevue Av  
**FOEHR & ZIEGLER,**  
 (C. F. F. & Jacob Z.) Pork and Beef Packers: Office and Store, 222 E. Pearl; Telephone Main 2133; Packing House, Logan and Elder sts.; Telephone Main 2354  
 " Foeller Fred. electrician, h. 1234 W. 9th  
 " Theo. plasterer, h. 1234 W. 9th  
 " See also "Feller"  
 " Foelliger A. W. chief division clk. passenger traffic dept. C.H.&D.Ry. res. John's Hill, Ky  
 " Albert, mirror fitter, h. 1225 Walnut  
 " Chas. h. 1225 Walnut  
 " Edward, driver, h. 1225 Walnut  
 " John, letter carrier, P. O. h. 1225 Walnut  
 " Foerderer Emil, mach. h. 1806 Denham  
 " Fred. varnisher, h. 23 15th  
 " Louise, wid. John, h. 1806 Denham  
 " Robt. H. (Incorporated) of Philadelphia, leather manuf. 230 E. 8th  
 " Foerst Adelheid, clk. 22 W. 4th, h. 839 Betts  
 " Florence, necktiemkr. h. 917 Armory Av  
 " John B. h. 839 Betts  
 " John C. ironwkr. h. 79 E. McMicken Av  
 " John E. printer, h. 839 Betts  
 " Julius L. salesman, s.w.c. 3d and Race, h. 917 Armory Av  
 " Wm. J. saloon, 909 Wade  
 " Foerstel Adam, driver, h. rear 407 Bank  
 " Foerster Adolph A. postal clk. R. M. S. h. 2421 Vine  
 " Anna L. teacher, 27th Dist. School, h. 941 Clinton  
 " Anthony, salesman, h. rear 923 Bank  
 " C. J. clk. 1144 Harrison Av. h. 519 Findlay  
 " Caroline, widow, res. Bodmann German Protestant Widows' Home  
 " Chas. mach. bds. 2206 Baymiller  
 " Clarence, embosser, h. 3104 Mathers  
 " Clements, chemist, h. 941 Clinton  
 " David, h. 3104 Mathers  
 " Eda, music teacher, 941 Clinton  
 " Edward W. tanner, h. 1136 Poplar  
 " Emma, wid. Louis, h. s.w.c. Wade and Linn  
 " Felix, bartender, h. 1540 Elm

**I**f you want Job Printing done  
 in the Best Style and at Fair  
 Prices, take it to **220 and 222**  
**West Fourth Street.**

**JENNINGS & PYE, Agents,**  
**220 and 222 W. Fourth Street.**

**DON'T SHOOT**  
*Can not be said about*  
**FIREARMS or AMMUNITION**  
 Purchased at

**THE  
 HARD  
 WARE  
 STORE**

**PICKERING'S**  
 5th and Main Sts.

**Foerster**—Continued.  
 " Henry L. carpet weaver, 2411 Vine  
 " John, tailor, h. 1425 Denman  
 " Lillie, housekeeper, 500 York  
 " Louisa, stenographer, World Manuf. Co.  
 h. 2411 Vine  
 " Otto, salesman, n.e.c. 4th and Elm, h. 941  
 Clinton  
 " Robt. whisky inspector, 38 Vine, h. 941  
 Clinton  
 See also "Forster" and "Foster"  
**Foerthmann** Henry F. molder, h. 853 Oliver  
**Foertmeyer** A. W. h. 620 Mound  
 " Chas. G. phys.; also, propr. Foertmeyer's  
 Pharmacy, n.e.c. 6th and Central Av. h.  
 902 Suire Av  
 " Chas. H. phys. 836 W. 5th  
 " Clara O. wid. A. W. h. 620 Mound  
 " Eugene, clk. n.e.c. 6th and Central Av.  
 h. 1555 Chase Av  
 " L. C. b. k. Bruckmann Brewing Co.; also,  
 ins. agt. 608 Traction Bldg, h. 1555  
 Chase Av  
 " Lulu E. stenographer, 316 W. 4th, h. 733  
 Carlisle Av  
**FOERTMEYER'S PHARMACY,**  
 Dr. Chas. G. Foertmeyer, Proprietor,  
 n.e.c. 6th and Central Av.; Telephone  
 Main 2355  
**Foertmeyer** Robt. H. clk. supt. of car service  
 dept. C.H.&D.Ry. h. 620 Mound  
 " Wm. C. publisher The Ohio Workman  
 733 Carlisle Av  
**Foertsch** Andrew, brasswkr. h. 1048 Mar-  
 shall Av  
 " Carrie, clk. h. 1986 Queen City Av  
 " Conrad F. collector, 227 W. 4th, h. 1986  
 Queen City Av  
 " Fred. tailor, h. 1938 Queen City Av  
 " Geo. lab. h. 1881 Westwood Av  
 " Geo. molder, h. 1938 Queen City Av  
 " Henry, brasswkr. h. 1048 Marshall Av  
 " Paul, driver, h. 1926 Queen City Av  
 " Paul, gardener, h. 1938 Queen City Av  
 " Theo. molder, h. 1938 Queen City Av  
**Fogarty** Andrew, shoemkr. h. 741 W. 5th  
 " Annie, h. 2015 Marquis  
 " Annie, h. 2037 Florence Av  
 " Edward P. h. 915 Monastery  
 " Frank, grainer, h. 2015 Marquis  
 " Frank, (Frank F. & Co.) 332 E. Pearl, h.  
 2037 Florence Av  
 " Frank & Co. (Frank F. & Chas. A. Zech)  
 tanners, 332 E. Pearl  
 " Jas. supt. B. H. Kroger's, 521 Reading  
 Road, h. flat 5, s.e.c. Locust and Gilbert  
 Av  
 " John, driver, h. 816 W. 3d  
 " John, lab. h. 927 W. 7th

## Safe Investments

The safest investments are Government Bonds, on which the rate is very low; next come Municipal Bonds, with higher rates; then Public Service Corporation Bonds, yielding as great an income as proper security allows. We deal only in these three kinds.

Interest paid on deposits, on a new plan.  
**RUDOLPH KLEYBOLTE & CO.**  
 Ground Floor, First National Bank Building.

**Fogarty**—Continued.  
 " John, saloon, 2118 Gilbert Av. h. 2037  
 Florence Av  
 " John, steward, h. rear 640 Main  
 " John A. conductor, h. 2015 Marquis  
 " Jos. rubber, h. 2015 Marquis  
 " Mary, wid. Patrick, h. 915 Monastery  
 " Mary, wid. Thos. h. 816 W. 3d  
 " Rose, wid. Patrick, h. 2015 Marquis  
 " Sarah A. wid. Wm. h. 2916 Vine  
 " Thos. h. rear 640 Main  
 " Wm. contractor, h. 936 Windsor  
 " Wm. contractor, 2550 Burnet Av  
 " Wm. saloon, 2037 Florence Av. h. 2159  
 Gilbert Av  
 " Wm. P. lineman, h. 2015 Marquis  
**Fogel** B. L. peddler, h. 521 Carlisle Av  
 " Bros. (Jos. & Wm.) tailor shop, 1544 Cen-  
 tral Av  
 " Hattie, bds. 1404 John  
 " Jos. (F. Bros.) h. 1544 Central Av  
**FOGEL LEO J.,**  
 Physician and Surgeon; Office and Resi-  
 dence, 708 Clinton; Telephone West 1139  
 " Meyer, tinner, h. 572 George  
 " Michael, barber, h. rear 1124 Gest  
 " Sam, tailor, h. 1544 Central Av  
 " Wm. (F. Bros.) h. 1544 Central Av  
 See also "Foegele," "Fogle" and "Vogel"  
**Fogetta** Lucten, chemist, h. 4216 Dane  
**Fogg** A. L. trav. salesman, h. 2206 Fulton Av  
 " Essie M. clk. American Christian Mission-  
 ary Society, res. Covington  
 " Fred T. clk. 1433 Union Trust Bldg, res.  
 Covington  
 " John, packer, h. 306 Mulberry  
 " L. C. barber, wks. 32 Vine  
 " Publishing Co. office, 419 Elm  
**Fogle** Amanda C. dressmkr. h. 712 E. Pearl  
 " Ella K. wid. Chas. h. 213 Goethe  
 " Emma, wid. Geo. h. 926 Armory Av  
 " Hattie, bds. 426 George  
 " Lily, printer, h. 712 E. Pearl  
 " Norma J. stenographer, gen'l passenger  
 dept. C.C.C.&St.L.Ry. h. 213 Goethe  
 " Robt. A. h. 712 E. Pearl  
 " Robt. B. driver, h. 712 E. Pearl  
 " Wm H. stock-keeper, h. 213 Goethe  
 See also "Fogel" and "Vogel"  
**Foglesong** Harry, shoemkr. h. 931 John  
**Fogt** Louis A. butcher, h. 1055 Township  
 " Louis M. barber, rooms 29 E. 9th  
**Fogus** Henry C. packer, h. 1510 Race  
**Fogwell** Alfred D. carp. h. 3416 Golden Av  
 " Fred. W. carp. h. 3416 Golden Av  
**Foken** Geo. grocery, 428 W. 3d  
 " Wm. clk. h. 428 W. 3d  
**Foley** A. A. salesman, Greene, Embry & Co.  
 h. 2963 Terrace Place, Camp Washington  
 " Anna, housekeeper, 634 E. 5th  
 " Anna, nurse, Good Samaritan Hospital  
 " Anna C. saleslady, s.w.c. Court and Cen-  
 tral Av. h. 612 Kenyon Av  
 " Mrs. Anna M. dressmkr. h. 574 Carlisle Av  
**FOLEY B. W.,**  
 School of Vocal Training, Room 40, 222  
 W. 4th; Residence, 2154 Grand, Walnut  
 Hills  
 " Bessie, dressmkr. h. 612 Kenyon Av  
 " Bridget, wid. Timothy, h. 769 Clinton  
 " Chas. clk. J. A. Fay & Egan Co. res. Home  
 City  
 " Chas. shoe cutter, h. 3616 Warsaw Av  
 " Chas. G. stenographer, h. 940 Elberon Av  
 " Claude R. L. clk. Hotel Alms  
 " D. J. manager Robt. F. Leaman Estate,  
 22 W. 7th, h. flat 2, 340 W. 4th  
 " Dan J. b. k. h. 3616 Warsaw Av  
 " Edward S. city buyer, 16 W. 2d, res. Home  
 City  
 " Geo. Jos. marble rubber, h. 2217 Fowler  
 " Henry, buggy washer, h. 322 McFarland  
 " J. G. trav. salesman, h. 2963 Terrace  
 Place, Camp Washington  
 " Jas. porter, h. 230 Elm  
 " Jas. J. (Buckeye Equipment Co.) 238  
 Broadway, res. Home City  
**FOLEY JAMES L.,**  
 Manager The Law's Insurance Agency  
 Co. 106 E. 3d; Telephone Main 855; Re-  
 sides Auburn Hotel; Residence Tele-  
 phone North 429

## Foley—Continued.

- " Jas. W. tailor, rooms 421 E. 4th  
 " John, bklayr, res. Christopher Paulsen's, foot of Stanley st  
 " John, driver, h. 518 Carlisle Av  
 " John C. teamster, h. 1206 Gest  
 " John E. res. St. Francis Hospital  
 " John W. bds. 8 Eastbourne Terrace  
 " Jos. clk. h. 830 W. 9th  
 " Jos. frame fitter, h. 817 Sycamore  
 " Jos. lab. h. 521 E. 8th  
 " Jos. nurse, Good Samaritan Hospital  
 " Kate R. h. 3616 Warsaw Av  
 " Lee, lab. h. 324 E. 7th  
 " Mahala, wid. John, h. 322 McFarland  
 " Margaret, h. 560 E. 8th  
 " Margaret, bds. 2108 Fulton Av  
 " Margaret, wid. Michael, h. 518 Carlisle Av  
 " Maria E. h. 3616 Warsaw Av  
 " Marie, nurse, Good Samaritan Hospital  
 " Mary, wid. Cornelius, h. 438 W. 5th  
 " Mary, wid. Daniel, h. 3028 Cleinview Av  
 " Mary, wid. Michael, h. 812 Kenyon Av  
 " May, saleslady, h. 1708 Linn  
 " Michael P. lab. h. 3028 Cleinview Av  
 " Michael T. paint manuf. h. 940 Elberon Av  
 " Mrs. Nettie, housekeeper, Hotel Rand  
 " P. J. tel. op. W. U. Tel. Co. res. Covington  
 " Patrick, h. 2328 Glenway Av  
 " Patrick, lab. h. 119 Broadway  
 " Patrick, lab. bds. 413 E. Front  
 " Patrick, switchman, h. 2127 Hatmaker  
 " Patrick J. ins. agt. n.e.c. 7th and Race, res. Covington  
 " Thos. awningmkr. rooms 41 Main  
 " Thos. lab. h. 206 E. 3d  
 " Thos. motorman, h. 2328 Glenway Av  
 " Thos. porter, 640 W. 8th  
 " Thos. C. horseman, h. 518 Carlisle Av  
 " Wm. fireman, h. 206 E. 3d  
 " Wm. H. janitor, h. 830 Bank  
 " Wm. J. marble cutter, h. 612 Kenyon Av  
 " Wm. K. h. 940 Elberon Av

**FOLEY & WILLIAMS MANUFACTURING CO.,** Manufacturers of Sewing Machines, Organs, Pianos and Sewing Machine Supplies, 121 and 123 W. 5th; Telephone Main 1621

- Folger Alice A. artist, h. 1038 Pine  
 " Calvin L. china firer, h. 1038 Pine  
 " Elizabeth M. h. flat 5, 975 E. McMillan  
 " H. W. trav. salesman, 524 Main, res. Dayton, O

**FOLGER LEWIS B.,**

Designing, Map, Wood and Process Engraving, 70, 71 and 72 Glenn Bldg, s.w.c. 5th and Race; Telephone Main 860; Residence, 1620 Dexter Av., E. Walnut Hills; Residence Telephone North 1223—R

- " Lewis G. with Lewis B. Folger, h. 1620 Dexter Av  
 " Marcus H. draftsman, Cincinnati Traction Co. res. S. Norwood  
 " Robt. driver, bds. n.w.c. Pearl and Lawrence  
 " W. B. chief clk. supt.'s office, P.C.C.&St. L.Ry. h. flat 20, 104 Mason  
 " W. H. fireman, h. 417 Chestnut  
 " Wm. B. pres. The Victor Water Heater & Manuf. Co. 1014 Elm; also, collector City Water Works, h. flat 21, 322 W. 4th

Follick Louis P. molder, h. 1119 Eden Park Court

- Folk Grace C. stenographer, 15 Carew Bldg, h. 1410 E. McMillan  
 " Mary E. wid. Gustavus, h. 1410 E. McMillan

See also "Volk"

- Folkma John, lab. bds. 2182 Buck  
 Folks Frank, messenger, U. S. Ex. Co. h. flat 3, 807 W. Court  
 " Selby C. b. k. 17 E. Pearl, h. flat 3, 807 W. Court  
 " W. O. saddler, rooms 402 W. 9th  
 Foll Catharine, wid. Michael, h. 1587 Gest  
 See also "Voll"  
 Follett Chas. (Kelley & Follett) atty. 41 E. 4th, h. 255 Loraine Av  
 " G. W. collector, s.w.c. 6th and Sycamore, res. Dayton, Ky

**WURLITZER**  
**PIANOS** Rented or Sold on the Easy Payment Plan  
**MUSICAL INSTRUMENTS** 117-121 EAST 4<sup>TH</sup> ST.

## Follett—Continued.

- " Hattie, clk. American Christian Missionary Society, res. Dayton, Ky  
 " John D. (Kelley & F.) atty. 41 E. 4th, h. 255 Loraine Av  
 " L. B. rooms Lee House  
 Follette H. A. salesman, The Joseph R. Peebles' Sons Co. res. Newport  
 " John T. clk. 800 Sycamore, res. Newport  
 " W. H. clk. Adams Ex. Co. res. Newport  
 Folley Geo. ladies' tailor, 67 Glenn Bldg, h. n.e.c. 7th and John  
 Follick Fred. lab. h. 1009 Monastery  
 Follmer Christine, h. 309 Albany Av  
 " Clarence C. driver, h. 1062 Linn  
 " Clifford W. clk. 408 Neave Bldg, h. 1822 Sycamore Av  
 " E. Fred. salesman, 2146 Auburn Av. h. 1822 Sycamore Av  
 " Edward F. stock-keeper, 523 Race, h. 317 Boai  
 " Emma, dressmkr. h. 309 Albany Av  
 " Florence C. stenographer, 714 Sycamore, h. 2155 Rice  
 " Geo. foreman framemkr. h. 2155 Rice  
 " Joe, barber, bds. 510 W. Liberty  
 " Lizzie, modiste, h. 309 Albany Av  
 " Maggie, h. 309 Albany Av  
 " Marmie, wid. Chas. h. 934 Baymiller  
 " Martin, cook, 520 Main  
 " Peter J. asst. supt. Street Cleaning Dept. n.e.c. Liberty and Linn, h. 1046 Linn  
 " Wm. J. compounder, h. 221 Goethe  
 Folmer Chas. mach. bds. 844 W. 5th  
 See also "Vollmer"

Folsom Clay, artist, h. flat 17, 322 W. 4th

**FOLSOM RICHARD,**

President The Consolidated Coal & Mining Co., 8 Mitchell Bldg; Telephone Main 674; Residence, Flat 3, The Alexandra

Foltz David, hostler, 3129 Spring Grove Av  
 " Jos. L. b. k. bds. 1799 Sycamore

**FOLTZ KENT O.,**

Eye, Ear, Nose and Throat Surgeon, Office, Room 105 Odd Fellows' Temple, n.w.c. 7th and Elm; Residence, Flat 5, Eden Flats, 2106 Grand; Telephone Main 3105;

Office Hours: | 11 to 12 a. m.  
 | 1 to 4 p. m.

- " Lena, wid. John, h. 519 Charlotte  
 " Mabel, h. 136 E. Clifton Av  
 " Michael, cementer, h. 1799 Sycamore  
 " Nicholas, cigarmkr. h. 915 Walnut  
 " P. M. retoucher, 124 W. 4th  
 " Peter J. gen'l mgr. 620 Freeman Av. res. Covington

Foltzer Theo. H. saloon, 2805 McMicken Av  
 Folz A. J. driver, h. 133 E. McMicken Av

- " Albert C. h. 2970 Sidney Av  
 " Anna, wid. Jos. h. 1804 Bremen



Cut-Rate  
**RUBBER**  
 STORE.  
**Cattell**  
 604 Vine St.

THE BIG  
**HARDWARE STORE**  
 ON MAIN STREET,

... IS ...

THE  
 HARD  
 WARE  
 STORE

**PICKERING'S**  
 5th and Main Sts.

**Folz—Continued.**

- " Catharine, h. 2731 Scioto  
 " David J. clk. Brighton German Bank Co. h. 723 Considine Av  
 " Edward L. clk. h. 723 Considine Av  
 " Frances, tailoress, h. 133 E. McMicken Av  
 " Frank C. h. 2983 Sidney Av  
 " Frank J. music engraver, h. 3076 Massachusetts Av  
 " Frank W. (Frank W. F. & Co.) n.w.c. Dayton and Freeman Av. h. 935 York  
**FOLZ FRANK W. & CO.,**  
 (Frank W. F.) General Contractors; Neuchatel (Val de Travers) Rock Asphalt for Brewery, Warehouse, Stable Floors, &c., a Specialty; Concrete Construction, n.w.c. Dayton and Freeman Av.; Telephone West 1220. See Advertisement in Front Department  
 " Jos. J. driver, h. 1804 Bremen  
 " Jos. N. clk. Joslin, Schmidt & Co. h. 2983 Sidney Av  
 " Leo T. secy. and treas. The Cincinnati Process Engraving Co. 15 W. 6th, h. 1639 Pullan Av  
 " Martha, saleslady, h. 2983 Sidney Av  
 " Mary A. wid. David, h. 723 Considine Av  
 " Wm. b. k. h. 2731 Scioto  
 See also "Folz"  
 Folzenlogel Edward, bklyer, h. 208 Woodward  
 Folzenlogen Jos. D. stonemason, h. 2321 Quebec Road  
 Fontaine Frank, U. S. storekeeper-gauger, U. S. Int. Rev. Office, res. Hamilton  
 Fontana Jos. baggagmaster, B.&O.S.W.R.R. rooms 412 W. 4th  
 Fonza Henry, trav. salesman, h. 642 Main  
 Foote Alice B. h. 2711 Park Av  
 " Amy L. teacher, h. 2711 Park Av  
 " Chas. A. bklyer, h. 739 Richmond  
 " Chas. B. h. 2535 Moorman Av  
 " Chas. B. jr. inventor, h. 2867 Observatory Av  
 " Chas. H. driver, h. 1631 Waverly Av  
 " Chas. M. clk. h. 739 Richmond  
 " Daniel B. buyer, 410 Elm, h. 1115 Yale Av  
 " Edward A. atty. 9th floor First National Bank Bldg, res. Cleveland  
 " Elmer L. distributor, Public Library, h. 1621 Tremont  
 " Fannie B. wid. Jos. W. h. 737 Mt. Hope Av  
 " Geo. h. 343 Ellen  
 " Geo. F. carp. h. 2220 Gilbert Av  
 " Geo. W. mach. hand, h. 1631 Waverly Av  
 " Harry, clk. 214 E. 8th, h. 739 Richmond  
 " Harry, tel. op. bds. 426 E. 5th  
 " Henry B. salesman, 241 Walnut, h. 2711 Park Av  
 " Inez, wid. Henry J. h. 823 Carlisle Av  
 " J. H. propr. Standard Window Goods Co. 330 W. 3d, h. 2535 Moorman Av  
 " John, electrician, h. 343 Ellen

**The Lawrence-Hall Electric Co.**

Jobbers and Dealers in

**ELECTRICAL SUPPLIES**

219 WEST FOURTH STREET.

**Foote—Continued.**

- " John, lab. bds. 1253 Richmond  
 " John F. carp. rear 719 E. McMillan, h. 2349 Kenton  
 " John T. solicitor, The Blaine-Thompson Co. bds. Gerdes Hotel  
 " Louisa B. teacher, Cincinnati School of Phonography, h. 2535 Moorman Av  
 " Lulu, shoe stitcher, h. 2409 Boone  
 " Martha A. wid. Frank, h. 2409 Boone  
 " Mary E. stenographer, 116 E. 3d, h. 2349 Kenton  
 " Mary P. h. 2535 Moorman Av  
 " Mrs. Pauline, dressmkr. h. 2220 Gilbert Av  
 " Mrs. R. B. widow, h. 1115 Yale Av  
 " Sarah B. wid. Edward A. h. 2711 Park Av  
 " Sarah J. wid. Edwin, h. 1631 Waverly Av  
 " Susan Bowler, teacher, h. 2711 Park Av  
 " Walter R., McKay op. h. 767 Morgan  
 " Wm. G. expressman, h. 5359 Miami Av  
 Footlick Samuel, clk. h. 924 W. 7th  
 Footman Catharine, h. 346 Baum  
 Foozer Frank, lab. bds. 1763 Eastern Av  
 Fopinan Emma, stenographer, 227 W. 4th, h. 2153 Rice  
 " Jacob, rubber, h. 2153 Rice  
 " Samuel, pressman, h. 1827 Carll  
 " Samuel J. clk. The Cincinnati Post, h. 2153 Rice  
 Foppe Clemens, shoes, 1049 W. 8th  
 " Geo. saloon, 1001 Broadway  
 " John, baker, h. 527 Woodward  
 Foraker J. B. atty. 1001 Traction Bldg, h. 1104 Cross Lane, Walnut Hills  
**FORAKER J. B., JR.,**  
 Vice President The Cincinnati Traction Co., Traction Bldg, s.e.c. 5th and Walnut; Residence, 1104 Cross Lane  
**FORAKER JAMES R.,**  
 (Outcalt & F.) Attorney at Law, Office, 1401 Traction Bldg; Residence, Flat 2, 728 E. McMillan; Telephone North 2590  
 Foran Harry J. collector, R. G. Dun & Co. h. 624 Eden Park Entrance  
 " Jas. teamster, h. 1207 Spring  
 " Jane, wid. Jas. h. 1167 Gilbert Av  
 " John, lineman, h. 1167 Gilbert Av  
 " John F. bklyer, wks. 323 Walnut  
 " L. wrapper, 22 W. 4th, res. Bellevue, Ky  
 " Lawrence, boiler mkr. h. 711 E. 3d  
 " M. J. postal clk. R. M. S. bds. 419 E. 4th  
 " Mary, forelady, 124 Broadway, h. 849 E. 3d  
 " Mary, wid. Patrick, h. 755 State Av  
 " Michael J. lab. h. 711 E. 3d  
 Forbes Bertha, wid. Robt. h. 1864 Huron Av  
 " C. A. postal clk. R. M. S.  
 " Chester, clk. Cincinnati Enquirer, res. Covington  
 " Collin J. foreman piano tuner, s.e.c. 4th and Elm, h. 913 W. 9th  
 " D. J. coal agt. h. 3761 Rosedale Av  
 " Edward, butcher, h. 2142 Kindel Av  
 " Geo. butcher, h. 2152 Kindel Av  
 " Geo. C. ticket and freight agt. The Cincinnati, Dayton & Toledo Traction Co. 4324 Spring Grove Av. res. College Hill  
 " Harry, butcher, h. 2154 Kindel Av  
 " J. A. (Jackson & F.) 206 E. 4th, res. Newport  
 " Mrs. J. W. h. 3913 Borden  
 " J. Winchell, chemist, at 232 E. 4th, h. 3080 Gilbert Av  
 " Jas. W. lab. h. 3419 Colerain Av  
 " Jeremiah B. cab. mkr. h. 4122 Eastern Av  
 " Jerry, mach. hand, h. n.w.c. Lewis and Centaur  
 " John H. mechanical engineer, h. 234 W. Front  
 " John W. h. 3913 Borden  
 " John W. boxmkr. h. 4128 Langland  
 " John W. mach. hand, h. 4122 Eastern Av  
 " Miles, painter, h. 1002 Celestial  
 " Mrs. Nellie O. h. 817 Walnut  
 " Robt. J. saw filer, h. 4122 Eastern Av  
 " Tillie, wid. Geo. W. h. 2142 Kindel Av  
 " W. J. rooms Hotel Honing  
 " Wm. B. motorman, h. 2408 Kenton  
 See also "Forbus"  
 Forbriger Emil, poster artist, h. 3155 Bishop  
 " Henry, pressfeeder, wks. 912 Elm  
 " Johanna, h. 3155 Bishop

Forbus Chas. G. painter, h. 1649 Central Av  
 " Chas P clk. 621 Evans, h. 1335 Lincoln Av  
**FORBUS J. F. & CO.,**

(C. E. Woodworth, M. J. Dunican & Wm. Dehner) Dealers in Bones, Tallow, Greases, all kinds of Rags, Paper Stock, Old Metal and Scrap Iron, 1255 and 1257 W. 6th; Telephone West 61

" John F. h. Stettinius Av. south of Ritchie Av

" Leonard S. lab. h. 1649 Central Av

" M. S. (M. S. F. & Co.) room C, Chamber of Commerce Bldg, bds. Grand Hotel

**FORBUS M. S. & CO.,**

Grain, Provision, Note, Bond and Stock Brokers, Rooms B and C, Chamber of Commerce Bldg; Telephone Main 280

" Millard, bell boy, h. 1568 Freeman Av

" Oesper E. shoemkr. h. 1716 Forest Av., Walnut Hills

Wm. H. salesman, 118 W. 5th, h. Stettinius Av. south of Ritchie Av

See also "Forbes"

Forbush Anna, wid. John H. h. 712 W. 6th

" Benj. lab. h. 1014 Lincoln Av

" Sarah, wid. Samuel, h. 3569 Irving

Forch Jos. manager Cincinnati Cork Co. 1108 Garden, h. 813 Bank

Forchheimer Jack R. clk. h. 2638 Melrose Av

" N. trav. salesman, 314 Elm

" S. F. (B. S. Greil & Co.) 121 E. 2d, bds. Hotel Alms

" Tillie R. wid. Ralph, h. 2638 Melrose Av

Forchheimer Fannie, wid. M. S. h. 1805 Young

**FORCHHEIMER FRED.,**

Physician, Office, Ortiz Bldg, s.e.c. 4th and Sycamore; Office Telephone Main 2043; Residence, 2428 Auburn Av.; Residence Telephone North 527; Office Hours: 2 to 4 p. m., except Sundays

" Walter, phys. The Ortiz, h. 1805 Young

Forcythe Jas. tinner, bds. 1900 W. 8th

Ford Miss, milliner, rooms 421 E. 4th

" Anna, wid. Jas. h. 1866 Gladstone Av

" Archie, lab. h. 3910 Spring Grove Av

" Belle, (wid. Wm.) clk. 107 E. Pearl, h. 3557 Wilson Av

" Benj. N. railroad traffic mgr. Matthew Addy & Co. bds. 311 Broadway

" Bernard, porter, bds. 921 Monastery

" C. A. (C. A. F. & Co.) 815 Sycamore, h. 2157 Grand

" C. A. & Co. leather, 815 Sycamore

" & Chapman. (Wm. F. & Jas. C.) bootblack parlor, 626 Central Av

" Chas. waiter, 807 Main

" Chas. lab. h. room 97, 225 E. 4th

" Claude E. exchange clk. Fifth National Bank, res. Covington

**FORD COLLIN,**

Manager Aetna Life Insurance Co. of Hartford, Conn., 504 to 512 Commercial Tribune Bldg; Residence, 1059 Wesley Av. See Advertisement in Front, Insurance Department

" E. A. postal clk. R. M. S. h. 119 E. Court

" E. S. pres. Porter Iron Roofing & Corrugating Co. 27 W. Front, h. 603 Rockdale Av

" Eliza, housekeeper, h. 222 W. Court

" Eliza, (wid. Martin) seamstress, h. rear 1511 Cutter

" Ethel, wid. Henry T. h. 626 Eden Park Entrance

" Frank D. tanner, h. 226 Post Square

" Frank E. switchman, h. w. s. Washington north of 3d

" Geo. N. carr.mkr. h. 1267 State Av

" Geo. W. h. 1778 Weber

" Harry C. armature winder, h. 626 Eden Park Entrance

" Harvey, janitor, h. 3910 Spring Grove Av

" Hazel, h. 513 George

" Henry, barber, 504 Broadway

" Jas. pilot, 238 E. Front, res. Newport

" Jas. porter, rooms 314 John

" Jas. stonemason, h. 2124 Madison Road

" Jas. teamster, h. 419 Mill

" Jane, wid. Michael, h. 504 Broadway

" Jennie M. manicurist, 1007 Neave Bldg, res. Newport



# WURLITZER



A LARGE COLLECTION OF  
**OLD and RARE VIOLINS**

CATALOGUE ON APPLICATION.

**MUSICAL INSTRUMENTS** 117-121  
 EAST 4<sup>TH</sup> ST.

**Ford**—Continued.

" John, bartender, 317 W. 6th

" John, mach. h. 635 E. 5th

" John, stable boss, bds. 1706 Central Av

" John J. peddler, h. 1430 Plum

" John T. bartender, 630 E. Pearl, res. Newport

" John W. clk. C.&O.Ry. Freight Office, res. Covington

" John W. trav. salesman, 1231 W. 8th

" Jos. printer, h. 626 Eden Park Entrance

" Laura, bds. 123 Opera Place

" Mrs. Lettie, h. 615 Webb

" Louis A. salesman, 801 Tracton Bldg, h. 2311 Burnet Av

" Louisa, wid. Wilson, res. Wm. R. Haskins', Evanston

" Mary, wid. Geo. T. h. 426 Armory Av

" Mary, wid. Patrick, h. 509 Culvert

" Mary L. h. 3 North nr. 6th

" Michael, stonemason, h. 845 Carlisle Av

" Nellie, chambermaid, Dennison Hotel

" Oscar, lab. h. 818 W. 5th

" Patrick, lab. h. 1119 Budd

" Philip, coachman, Wilber H. Murray's

" Robt. fireman, h. 447 E. Front

" Robt. porter, rooms n.e.c. George and Central Av

" Robt. S. mach. h. 2141 Barnard

" Roger, lab. bds. 415 Pike

" Sarah A. wid. Wm. P. h. 3 North nr. 6th

**FORD STARR,**

Physician; Office and Residence, 504 W. 7th; Telephone West 390;

Office Hours: 9:00 to 10:00 a. m.  
 2:00 to 3:00 p. m.  
 6:30 to 7:30 p. m.

" Thos. (Bourbon Copper & Brass Works) 618 E. Front, res. Highlands, Ky

" Thos. B. electrician, h. 616 E. 5th

" Vina, wid. Henry, h. 3910 Spring Grove Av

" Viola, wid. Wm. h. 340 W. 5th

" W. J. vice pres. The Perfection Light Co. 118 E. 6th, res. Washington, D. C

" W. T. druggist, s.w.c. 8th and Vine, res. 11½ W. 9th

" Warren W. manager, 708 E. Pearl, h. 630 E. Pearl

" Wm. (E. & Chapman) 626 Central Av. h. 222 W. Court

" Wm. hodcarrier, h. 265 Mill

" Wm. manager, Aetna Life Ins. Co. of Hartford, Conn. 504 Commercial Tribune Bldg, res. Toledo

" Wm. S. cooper, h. 2141 Barnard

Forde Chas. W. clk. 22 W. 4th, res. Milford

Forder Alfred, florist, w. s. Menio Av. south of Observatory Av

Fordyce Chas. H. ironwkr, h. 224 Strader Av

" Samuel, foreman carp. Covington & Cincinnati Bridge Co. res. Newport

**Western Methodist Book Concern**

**FAMILY and PULPIT BIBLES,**  
**Oxford, Bagster and Eyre and Spot-**  
**tiswood Teachers' Bibles,**

**HYMNALS, PRAYER BOOKS and RITUALS**

In all Styles and Prices.

**JENNINGS & PYE, Agents,**

220 and 222 W. Fourth Street.

**THRU and THRU**

*Everything in our Store is marked right by right—we mean low by low—lower than others*

**HARDWARE, CUTLERY and TOOLS.**

**THE  
HARD  
WARE  
STORE**

**PICKERING'S**

**5th and Main Sts.**

**Fordyce—Continued.**

- " Thos. N. gen'l manager Miami & Erie Canal Transportation Co. Main and Canal, res. Detroit
- Foree Chas. M. lab. bds. 1053 Hopkins
- " Mrs. Eliza, h. 2308 May
- " Jas. lab. h. 2226 May
- Foreign Christian Missionary Society, A. McLean, pres.; F. M. Rains, corresponding secy. room 55, 222 W. 4th
- FOREMAN AL.,**  
Confectionery, 425 Central Av.; also, Candy Stands at Heuck's, People's, Lyceum, Walnut and Columbia Theaters; Residence, Flat 11, 621 Mound
- " Frome, wid. Albert, h. flat 11, 621 Mound
- Foresman J. F. circulator, Cincinnati Post, h. 133 Garfield Place
- Forest Avenue Methodist Episcopal Church, s. s. Forest Av. b. Washington Av. and Burnet Av
- " Belle, wid. Chas. h. 1710 Blue Rock
- " Edward B. painter, h. 6 Eden Park Terrace
- " Frank E. fireman, h. 1608 Cooper
- " Richard, lunch stand, h. 406 Carlisle Av
- See also "Forrest"
- Forestal John, bottler, h. 1132 W. Court
- Forester David M. salesman, bds. 1308 Sycamore
- " John, potter, bds. 1210 Richmond
- " John C. commercial agt. Missouri Pacific Ry, 419 Walnut, res. Hartwell
- " Maggie, h. 707 Main
- See also "Forrester"
- Forestner Bertha, stenographer, 327 Lock, h. 814 Poplar
- " Edwin F. dentist, h. 814 Poplar
- " Geo. J. dentist, h. 814 Poplar
- Forg Fred. trunkmkr. h. 2257 Loth
- " Geo. cooper, h. 2205 Rice
- " John, paper ruler, h. 2143 Loth
- " Lawrence, cooper, h. rear 131 Gage
- " Mary, wid. Philip, h. 2257 Loth
- " Philip, coremkr, h. 2257 Loth
- " Wm. molder, h. 2257 Loth
- Forge Albert, pressfeeder, h. 114 W. Commerce
- " Mary J. laundress, h. room 24, 445 E. 6th
- " Michael J. bklyer, h. 114 W. Commerce
- Forgey John H. mach. h. 607 Neave
- Fork Christ. mach. rooms 327 W. 7th
- Forker David M. sales agt. Republic Iron & Steel Co. and Mitchell-Tranter Warehouse, 811 Traction Bldg, h. 2311 Park Av.
- Forkner Mrs. Eva, stenographer, 323 Race, h. 103 E. University Av
- " J. M. postal clk, R. M. S. res. Morrow, O

**Safe Investments**

**4 per cent BONDS, \$100, \$500, \$1,000.**

Union Light, Heat & Power Company, First Mortgage. Underlying lien of the Cincinnati, Newport & Covington Light & Traction Company, earning more than \$225,000 over and above fixed charges. Write for details.

Interest paid on deposits, on a new plan.

**RUDOLPH KLEYBOLTE & CO.**

**Ground Floor, First National Bank Building.**

- Forman Alex. photographer, h. 410 Clark
- " Alvin, driver, h. flat 24, rear 530 E. Pearl
- " Bonita, stenographer, rooms n.e.c. Gilbert Av. and Windsor
- " Caroline, teacher of piano, Cincinnati Conservatory of Music, h. 3344 Reading Road
- " Elhanon, ins. agt. room 407, n.e.c. 5th and Race, res. Covington
- " Ella, wid. Thos. rooms n.e.c. Gilbert Av. and Windsor
- " John, driver, h. 612 W. 3d
- " Lena, clk. 410 E. 5th, h. 530 E. Pearl
- " Mary, music teacher, bds. 3344 Reading Road
- " Throckmorton, b. k. 1412 Traction Bldg, h. 2126 St. James Av
- " W. B. trav. salesman, 405 Central Av. res. Middletown, O
- " Wm. A. b. k. 301 First National Bank Bldg, h. 2126 St. James Av
- Formes Henry, mach. op. h. 3633 Borden
- " Jacob, cab.mkr. h. 1409 Main
- " Jos. shoemkr. h. 1409 Main
- Formhals G. H. manager The Incandescent Light & Stove Co. 426 E. Pearl
- Formosa Import Co., Chas. Riedy, propr. teas, 132 E. 9th
- Forn August, h. 923 Dayton
- " Wm. F. brewmaster The Christian Moerlein Brewing Co. h. 936 Findlay
- Fornash Lizzie, wid. Chas. h. shantyboat, foot of Evans
- Forney Ezra, bds. 1014 Myrtle Av., Bond Hill
- Forrer Elise, wid. Alphonse, h. 2503 Clifton Av
- Forrest Charlotte, h. 1012 Walnut
- " Edward F. drover, h. 547 York
- " Henry, mach. h. 823 Main
- " Julius B. glasswkr. rooms 112 Saunders
- " Mrs. Louisa, millinery, 823 Main
- " Mollie, wid. John, h. 1314 Baymiller
- " Modichi, lab. h. 817 Central Av
- " Noah, porter, h. 1012 Walnut
- See also "Forest"
- Forrester Frank, carp, h. 215 Reeder
- " Margaret, wid. Patrick, h. 937 W. 9th
- " Millie, wid. John, h. 2636 Dennis
- " Patrick P. clk. C.C.C.&St.L.Ry, Freight Office, res. Sharonville
- " Thos. E. clk. 71 Carew Bldg, h. 1409 Linn
- See also "Foerster" and "Forster"
- Forrey Grace, music student, bds. 142 Mason
- Forschner Jos. foreman, 617 Reading Road, h. 1631 Race
- Forse C. B. clk. auditor's office, C.N.O.&T.P. Ry. res. Newport
- Forsey Jacob, shoemkr. 546 W. 6th
- Forshee & Co. publishers, 505 Elm
- " Frank, clk. Forshee & Co. h. 2921 Woodburn Av
- " W. E. building material, Builders' & Traders' Exchange, res. Pleasant Ridge
- " Wm. S. (F. & Co.) 505 Elm, h. 2921 Woodburn Av
- Forsinger Wm. H. engineer, 1030 Broadway
- Forst Mary, wid. Fred. h. 836 York
- " Mrs. Sophia, h. 1714 Frintz
- Forste Chas. gardener, bds. Henry Pieper's, Winton Place
- " John, gardener, bds. Dietrich Meinking's, Winton Place
- Forster Albert, porter, h. 605 Elm
- " Bertha, teacher, 6th Dist. School, h. 3471 Evans Place
- " Chas. C. clk. B.&O.S.W.R.R. 428 Walnut, res. Dayton, Ky
- " Guy E. h. 412 Plum
- " John, (Fiber & Aluminum Artificial Limb Co.) 252 W. 5th, h. 412 Plum
- " John E. yardmaster, h. 203 Hampton Place
- " Jos. policeman, h. 2030 Vine
- " Sebastian F. mach. hand, h. 2824 Jefferson Av
- " Thos. H. phys. 1737 Elm
- " Wm. A. bartender, h. rear 1042 Freeman Av
- See also "Foerster" and "Forrester"
- Forstlechner Ignatz, furniture, h. 814 Poplar
- Forstmeyer Jos. H. bklyer, h. 2115 Vine

**FORSTNER BARNEY,**

Proprietor The "Belleclaire" Cafe, 113 E. 5th, and The "Brevier" Cafe, 31 Opera Place; Residence, Bellevue, Ky

" Olivia, h. k. room 2 Lion Bldg, res. Bellevue, Ky

Forsythe Edna, rooms 1111 Elm

" Edward, lab. h. 4189 Columbia Av

Fort Della, h. 3038 O'Bryon

" Henry, lab. h. 3038 O'Bryon

**FORT WAYNE ELECTRIC WORKS,**

Thos. J. Ryan, District Manager; Manufacturers of Electric Lighting and Power Apparatus, 402 Neave Bldg; Telephone Main 2448

Forte Amy A. wid. Elijah C. h. 1009 Rittenhouse

" Henry, trav. salesman, h. 1007 Rittenhouse

" Nicola, lab. h. 405 Augusta

Forter Edward A. (A. Sunderbruch's Sons) 292 W. 4th, h. 3255 Bishop

Forthmann August, whitewasher, 848 Charlotte

" Wm. foreman, s.w.c. Court and Harriet, h. 813 Poplar

Forthuber Henry, carp. h. 3754 St. Lawrence Av

" Ida, h. 1045 McPherson Av

" Jos. carp. h. 3754 St. Lawrence Av

" Jos. lab. h. 2062 Gladstone Av

" Wm. h. 2062 Gladstone Av

" Wm. carp. h. 3754 St. Lawrence Av

" Wm. dairy hand, bds. Jos. Berns', Colerain Av

" Wm. jr. h. 2062 Gladstone Av

Fortini Giovanni, street piano, h. 2166 Florence Av

" Saverio, lab. h. 2222 May

Fortlage Christina E. with The John Shillito Co. res. Newport

" Clara, stenographer, 211 Neave Bldg, h. 1508 Race

" Emma, saleslady, 415 Race, h. 1508 Race

" Rosina, wid. Wm. h. 1508 Race

" Wm. B. cashier Commercial Tribune, h. 1522 Gilpin Av

Fortman Aloysius, salesman, 408 Pioneer, h. 3281 Linwood Av

" Andrew, shoemkr. h. 994 Hill

" August, whitewasher, bds. Robt. Rauber's, Delhi Av

" Bernard, h. 4147 Spring Grove Av

" Chas elevator op. h. 508 E. 5th

" Clara A. h. 500 E. 5th

" Elizabeth, springmkr. h. 994 Hill

" Henry, cooper, rooms 318 E. 5th

" Henry G. elevatorman, h. 426 David

" John, brewer, bds. 1350 Walnut

" Josie, dressmkr. h. 1507 Linn

" Lena, (wid. Henry) grocery, 4147 Spring Grove Av

" Louis, blksmith, rooms 318 E. 5th

" Rose G. teacher, h. 500 E. 5th

" Wm. driver, bds. 2836 Observatory Av

" Wm. foreman mach. 206 Ludlow, h. 4147 Spring Grove Av

Fortmann Bernard, packer, h. 1203 Freeman Av

" Clemens, dairy hand, bds. rear 3625 Spring Grove Av

" Harry, waiter, h. 20 E. 13th

" Helen, wid. August, h. 974 Paradrome

" Rose, dressmkr. h. 974 Paradrome

" Wm. mach. rooms 818 Armory Av

" Wm. A. driver, h. 1203 Freeman Av

\* See also "Fathmann"

Fortmueller Ernst, grocer, 625 Delhi Av

" Wm. C. clk. Market National Bank, h. 625 Delhi Av

Fortner Eva, stenographer, h. 103 E. University Av

" Jesse, h. 670 Carr

" John, lab. bds. 1218 Harrison Av

" Louis, lab. h. 958 W. 7th

" Porter, h. 958 W. 7th

Fortney Cliffe D. contracting agt. M.K.&T. Ry. 408 Traction Bldg, h. n.e.c. Paddock Road and Forest Av., Bond Hill

" Earl C. clk. supt. dining car service, C.C. C.&St.L.Ry. h. Summit Av., Bond Hill

" J. R. trav. agt. American Book Co. res. Wyoming

**WURLITZER**

MANUFACTURERS OF THE CELEBRATED

**Wurlitzer Piano**

AND AGENTS FOR OTHER LEADING MAKES.

**MUSICAL INSTRUMENTS** 117 - 121  
EAST 4<sup>TH</sup> ST.

**FORTNEY P. R.,**

Fire and Accident Insurance; also, Superintendent Masonic Temple, Office, 3d Floor Masonic Temple; Residence, n.e.c. Paddock Road and Forest Av., Bond Hill

" V. Ray, student, h. n.e.c. Paddock Road and Forest Av., Bond Hill

**FORTRIEDE CHRIS.,**

Manufacturer of the Celebrated Red Seal Cigar; also, Dealer in Cigars, Chewing and Smoking Tobaccos, Pipes, &c., 1353 Central Av. cor. Betts; Residence same

" Matilda, dressmkr. h. 48 Graham

Fortson Martha, wid. Richard, h. 8 Clinton Court

Fortunato Geo. lab. h. 3948 Eastern Av

Fortune Christopher, lab. h. 795 E. 6th

" Horace, lab. h. 330 Hunt

" John, painter, h. 531 Betts

" Louise, wid. Jos. h. 903 Betts

" Mary, h. 558 W. 6th

" Winifred, wid. Christopher, h. 795 E. 6th

Fortwangler Louis A. stock-keeper, The

Alms & Doepke Co. h. 112 E. 13th

" Louisa, wid. Adolph, h. 1315 Clay

\* See also "Fordwangler"

Forwood L. E. (The Forwood Shoe Co.) 22 W. 3d, h. flat W, The Auburndale

**FORWOOD SHOE CO. (THE),**

W. H. Forwood, President and Treasurer; W. C. Martin, Vice President and Secretary; J. B. Martin, J. M. Norton & L. E. Forwood; Wholesale Dealers in Boots and Shoes, 22 W. 3d

" W. H. pres. and treas. The Forwood Shoe Co. 22 W. 3d, h. flat W, s.e.c. Auburn Av. and Auburndale Place

Foscula Christina M. saleslady, 239 E. 4th

" Fred. J. molder, h. 2430 Gladstone Av

" Henry C. paymaster The Cincinnati Traction Co. h. 138 W. McMicken Av

Fosdick Building, 41 E. 4th

" L. R. grocery, 2719 Price Av

**FOSDICK MACHINE TOOL CO. (THE),**

Philip Fosdick, President; Wm. Herman, Vice President; Manufacturers of Radial and Horizontal Drills, and Boring, Drilling and Milling Machines. Blue Rock and Apple sts.; Telephone Park 17

" Philip, pres. The Fosdick Machine Tool Co. n.w.c. Apple and Blue Rock, h. e. s. Dakota Av. north of Dana Av

**FOSDICK PHILIP,**

Member Board of Control, Court House; Residence, e. s. Dakota Av. north of Dana Av

" Roger L. student, h. 2719 Price Av

" Wm. P. student, h. 2719 Price Av



Cut-Rate  
**RUBBER**  
STORE.  
**Cattell**  
604 Vine St.



**Compare** Our Price with Others  
Quality against Quality.

And we know you will be satisfied that  
we are the leaders in

**HARDWARE, CUTLERY and TOOLS.**

**THE  
HARD  
WARE  
STORE**

**PICKERING'S**  
5th and Main Sts.

Fosher Clinton, policeman, h. 504 Delta Av  
Foss A. vice pres. The Foss-Schneider Brew-  
ing Co. 951 Freeman Av. h. 935 Carr  
" Adelheid, wid. Henry. h. 935 Carr  
" Dora (F. & Fender) 831 W. 5th, h. 4217  
Chambers  
" Edward A. clk. 951 Freeman Av. res. Cov-  
ington  
" Emma, wid. John, h. 4217 Chambers  
" & Fender, (Dora F. & Lena F.) confec. 831  
W. 5th  
" H. Milton, steward, Longview Hospital  
" Henry M. steward, h. Carthage Av., Bond  
Hill  
" John H. pres. The Foss-Schneider Brew-  
ing Co. 951 Freeman Av. h. 935 Carr  
" Louis, switchman, h. 4217 Chambers  
" Martha, nurse, h. 4217 Chambers  
" Mary, teacher, h. 4217 Chambers  
**FOSS-SCHNEIDER BREWING CO. (THE),**  
John G. Broxtermann, Receiver; Brew-  
ers and Bottlers, 943 to 1005 Freeman  
Av

See also "Voss"

Fosseler Mamie, wid. John, h. 1214 Sycamore  
Fossett Chas. W. motorman, h. 4700 Wilmer  
Av  
" Clara, hair dresser, h. 814 W. 8th  
" H. C. foreman interlocking signals, C.&O.  
Ry. Bridge, res. Covington  
" Marie, laundress, h. 2357 Marquis  
" The Peter F. Memorial Hospital, Dr.  
W. A. B. Kerr, supt, 421 W. 9th  
" Sarah J. wid. Jesse S. h. 814 W. 8th  
" Sarah P. (wid. Rev. Peter F.) hair dress-  
er, 313 Stone  
" Vernon, lab. bds. Chas. F. Meier's, New  
Richmond Pike  
Fossler Fred, horseshoer, 2636 Colerain Av  
" John, bartender, h. 2277 Loth

See also "Vossler"

Foster A. W. trav. salesman, s.w.c. 3d and  
Race  
" Agnes, saleslady, The Alms & Doepke Co.  
h. 516 DesMoines  
" Albert E. clk. C.N.O.&T.P.Ry. Freight De-  
pot, Kenner st. h. 929 W. 9th  
" Albert E. director Fourth St. Conserva-  
tory of Music, s.e.c. 4th and Lawrence  
" Alex J. carp. h. s.e.c. Winton Road and  
Circle Av., Winton Place  
" Allen L. h. s.e.c. Winton Road and Circle  
Av., Winton Place  
" Allen L. real estate, h. 22 Albany Av  
" Mrs. Amanda, h. 1050 Cutter  
" Amor S. wirewkr. h. 1032 Gilbert Av  
" Amos P. physical director University of  
Cincinnati  
" Andrew H. asst. dept. examiner, City Aud-  
itor's Office, h. 654 W. 4th  
" Mrs. Annie, h. rear 3131 Whittier  
" Anna H. h. 310 Lawrence  
" Arthur D. h. 1545 Baymiller  
" Burt H. at 623 Main, res. Norwood

**The Lawrence-Hall Electric Co.**

EVERYTHING

**ELECTRICAL**

219 WEST FOURTH STREET.

**FOSTER C. M.,**  
Architect, Rooms 614 and 615 Johnston  
Bldg; Residence, Norwood; Telephone  
Main 3929. See Advertisement in  
Front Department  
" Chas. gas fitter, h. 1706 Pleasant  
" Chas. A. city fireman, h. 1080 Wade  
" Chas. W. messenger, American Ex. Co.  
rooms 412 W. 4th  
" Clara, bds. 305 Longworth  
" Clara, saleslady, The Alms & Doepke Co.  
res. Newport  
" Clara S. saleslady, 13 W. 4th, h. 516 E. 6d  
" E. P. editor The Cincinnati, The Month-  
ly Cincinnati and The Hyde Park  
Vim, h. flat 3, 15 E. 7th  
" Edna C. clk. to division op. B.&O.S.W.Ry.  
h. 627 Eden Park Entrance  
" Edw. T. bartender, s.w.c. Western Av.  
and Sherman Av  
" Edward, engraver, rooms 1624 Walnut  
" Mrs. Edward P. editor The Cincinnati,  
The Monthly Cincinnati and The  
Hyde Park Vim, h. flat 3, 15 E. 7th  
" Edwin, mach. h. flat 4, 838 Armory Av  
" Elsie, clk. U. S. Printing Co. h. Winton  
Road and Circle Av  
" Emma, wid. Jos. K. h. 1036 Celestial  
" F. A. inspector, Hartford Steam Boiler  
Inspection & Ins. Co. of Hartford, Conn.  
67 Mitchell Bldg, res. Dayton, O  
" Flora L. piano teacher, Ohio Conservatory  
of Music, Elocution and Dramatic Art,  
h. flat 25, 330 W. 4th  
" Frank, driver, h. 1032 Gilbert Av  
" Frank, supt. Cincinnati Gas & Electric  
Co. 647 W. Front, h. flat 27, 626 W. 4th  
" Frank, tailor, h. 1706 Pleasant  
" Frank A. salesman, h. 317 Laurel  
" Frank M. secy. and treas. American Valve  
& Meter Co. 1125 Gest, h. 805 Mt. Hope  
Av  
" Frank S. shoemkr. h. 619 Broadway  
" G. U. foreman turret lathe dept. 500 W.  
Front, res. W. Covington  
" Geo. ins. agt. room 606, 519 Main, res.  
Madisonville  
" Geo. lab. h. 57 Avery b. Park and Mill  
" Geo. plater, h. 2227 Vine  
" Geo. trav. salesman, h. 818 Main  
" Geo. G. clk. s.w.c. 4th and Plum, h. flat  
27 San Rafael Bldg  
" Geo. H. watchman, 1 W. Water  
" Geo. W. contractor, rooms Hotel Honing  
" Harry M. pres. The Phoenix Grain &  
Stock Exchange, 315 Vine, h. 821 Lex-  
ington Av  
" Herbert P. clk. 1062 Central Av. h. 414  
W. 8th  
" Hugh W. clk. 236 Sycamore, h. 309 E. 8d  
" J. H. clk. 355 W. 4th, res. Dayton, Ky  
" J. R. trav. salesman, 301 Race  
" Jas. B. conductor, h. 3400 Columbia Av  
" Jeannette, telephone op. h. 627 Eden Park  
Entrance  
" Jennie, wid. Alex. h. 525 George  
" John, barber, bds. 1156 Harrison Av  
" John, driver, h. 3637 Follett Av  
" John, kilnman, h. 1012 Richmond  
" John, lab. bds. 413 E. Front  
" John, lab. bds. 424 E. 6th  
" John, stone mason, h. 1706 Pleasant  
" John, jr. printer, h. 1706 Pleasant  
" John W. actor, h. 1621 Sycamore  
" Jos. C. secy. The Stearns & Foster Co.  
118 E. Canal, h. 3536 Biddle  
" Jos. M. stone cutter, h. 627 Eden Park  
Entrance  
" L. W. h. 3027 Gilbert Av  
" Lewis, trucker, h. 1517 Cutter  
" Louis R. ticket seller, Heuck's Opera  
House, h. 317 Laurel  
" Louise, h. 625 Smith  
" Louise, wid. Wm. h. 130 W. Pearl  
" Louise K. stenographer, 401 Johnston  
Bldg, h. 1036 Celestial  
" Lucille, stenographer, 511 Chamber of  
Commerce Bldg, res. Madisonville  
" Lucy M. b. k. 416 Carlisle Bldg, res. Nor-  
wood  
" Miss Lyde, h. 1317 Walnut  
" Mrs. M. A. wid. Louis, h. 317 Laurel

**Foster—Continued.**

" Mrs. M. E. wid. J. G. h. 3819 Columbia Av  
 " Mrs. Maggie, grocery, 818 Main  
 " Maggie, wid. Wm. h. 1032 Gilbert Av  
 " Mrs. Margaret, h. 319 Longworth  
 " Margaret, clk. 301 Race, res. Norwood  
 " Martha, h. 821 Lexington Av  
 " Mary, wid. Geo. h. 912 Central Av  
 " Michael, cutter, rooms 334 W. 4th  
 " Murrey, teamster, h. 916 W. 8th  
 " Miss N. M. h. 516 E. 3d  
 " Orville, h. 3637 Follett Av  
 " Parmalee, wid. Wm. h. 420 McAllister  
 Publishing Co. flat 3, 15 E. 7th  
 " Raymond S. typewriter repairer, h. 2445  
 W. Clifton Av  
 " Robt. V. b. k. and paymaster Board of  
 Trustees, Commissioner of Water  
 Works, City Hall, h. 944 Marion Av  
 " Roxana, wid. John, h. 1014 Ross Av  
 " Sadie W. clk. room 49, 621 Main, h. 1036  
 Celestial  
 " Samuel A. mach. h. 2311 Gest  
 " Samuel C. broker, h. 2112 Grand  
 " Samuel S. lab. h. 2200 Symmes  
 " Sarah S. (wid. Wm.) seamstress, h. 603  
 John  
 " Seth C. pres. The Stearns & Foster Co.  
 118 E. Canal, h. n.e.c. Glenmary Av.  
 and Biddle  
 " Stephen, fireman, Odd Fellows' Temple  
 " Susan, wid. Jas. jr. h. 821 Lexington Av  
 " T. N. asst. chief. W. U. Tel. Co. h. flat 25,  
 330 W. 4th  
 " Thos. bartender, h. 1540 Elm  
 " Thos. chipper, bds. 1031 Richmond  
 " Thos. chiropodist, rooms 239 W. 6th  
 " Thos. grocery, 228 Broadway, res. Madi-  
 sonville  
 " Thos. grocery, 236 Sycamore, h. 309 E.  
 3d  
 " Thos. shoemkr. h. 707 Main  
 " Victor, student, rooms 1060 Wesley Av  
 " Virginia L. wid. Aaron, h. 2136 Florence  
 Av  
 " Willard W. stone, h. 220 W. 12th  
 " Wm. pay station attendant, 318 Vine, h.  
 309 E. 3d  
 " Wm. driver, h. s. s. Ledlie west of Spring  
 Grove Av  
 " Wm. railroader, rooms flat 3, 651 W. 4th  
 " Wm. Lytle, manager American Telephone  
 & Telegraph Co. 318 Vine, h. 310 Law-  
 rence  
 " Wm. R. with The Stearns & Foster Co.  
 118 E. Canal, h. flat 14, 204 W. 8th  
 Mrs. Willie M. h. 537 Pierson  
 " Wilson, clk. 643 W. Front, h. 309 E. 3d  
 Fosthoff Henry, ironwkr. h. 1028 Noble Court  
 " Mary, wid. Theo. h. 1028 Noble Court  
 Fostner Emma, tailoress, bds. 1706 Central  
 Av  
 Foston Edward, riverman, h. 1034 W. 6th  
 Fostoria Glass Co of Moundville, W. Va.,  
 R. J. Lewis, agt. room 34, 514 Main  
 Foswinkel Elizabeth, wid. John W. h. 1410  
 Race  
 " John, bartender, h. 1410 Race  
 Foswinkle Wm. sr. b. k. 21 W. 4th, res. Nor-  
 wood  
 Fotsch Louis, barber, 1812 Vine  
 " Mary, wid. Max, h. 2333 Clifton Av  
 Foucar Theo. M. saloon, 429 Walnut  
 Fouch Robt. M. brakeman, h. 817 W. 9th  
 Foulds Colburn S. gen'l mgr. The Foulds  
 Milling Co. 1225 Budd, h. flat 56 The  
 Warwick (South)  
 " F. W. pres. The Foulds Milling Co. 1225  
 Budd, h. flat 55 The Warwick (South)  
 " H. G. secy. and treas. The Foulds Milling  
 Co. 1225 Budd, h. s.e.c. Gilbert Av. and  
 Foraker Av  
 " Mary H. wid. Thos. H. h. s.e.c. Gilbert Av.  
 and Foraker Av  
**FOULDS MILLING CO. (THE),**  
 F. W. Foulds, President; H. G. Foulds,  
 Secretary and Treasurer; Manufacturers  
 of High Grade Flours, Foulds' Wheat  
 Germ. Meal, Macaroni, &c., 1225 to 1235  
 Budd west of Harriet; Telephone West 80  
 Foulk Emmet B. postal clk. R. M. S. res.  
 Norwood



**WURLITZER**

A LARGE LINE OF

**"Orchestral Harps"**

PRICES ON APPLICATION.

**MUSICAL INSTRUMENTS 117-121  
EAST 4<sup>TH</sup> ST.**

Fountain Jos. fruit stand, n.e.c. Vine and  
 Pearl, h. 63 Race  
**FOUNTAIN OIL & ASPHALT CO. (THE),**  
 Capital Stock, 500,000 Shares, Par  
 Value \$1.00 Each, Full Paid and Non-  
 Assessable; Located on Great Salt Lake,  
 State of Utah; T. P. Steffey, President;  
 J. B. Hall, Secretary and Treasurer,  
 Room 302, 506 Race; Telephone Main  
 3925  
 " W. H. carp. h. 231 Broadway  
 Fountaine B. B. trav. salesman, 308 Race  
 " Chas. waiter, rooms 30 W. 6th  
 Fourgerel Fred. electrician, rooms 133 W. 7th  
 " Nicholas, engineer, rooms 133 W. 7th  
 Fournelle Frank, rubber, h. 1027 Flint  
 " Julius, varnisher, h. 1027 Flint  
 " Mary, wid. John, h. 1027 Flint  
 Fournoy Geo. porter, n.e.c. Central Av. and  
 Pearl, h. 46 Whetstone al  
 Fourteenth District School, e. s. Freeman  
 Av. b. Poplar and Livingston  
 Fourth Christian Church, 1821 Eastern Av  
 Fourth District Police Station, 754 W. 5th  
 Fourth Intermediate School, w. s. Baymiller  
 b. Bank and Dayton  
**FOURTH NATIONAL BANK,**  
 M. M. White, President; H. P. Cooke,  
 Cashier; Chas. Bartlett, Assistant Cash-  
 ier, n.e.c. 3d and Walnut  
 Fourth Presbyterian Church, n. s. Orchard  
 b. Main and Sycamore  
**FOURTH STREET CONSERVATORY OF  
 MUSIC,** Albert E. Foster, Director, s.e.c.  
 4th and Lawrence; Phone Main 4026—  
 L. See Advertisement in Front De-  
 partment  
 Fourth Street Hotel, Thos. H. Smith, propr.  
 348 W. 4th  
 Foust Mrs. Belle E. h. 1605 Ruth Av  
 Fouch Fred. waiter, h. 527 Sycamore  
 Fowble Edwin C. asst. County Stationer,  
 Court House, res. Madisonville  
 " G. C. freight agt. C.H.&D.Ry. and B.&O.  
 S.W.Ry., Winton Junction, h. s. s. Ep-  
 worth Av. Winton Place  
 Fowee Harry, mach. hand, h. 652 Delhi Av  
 Fowler A. C. clk. rooms 4125 Hamilton Av  
 " Albert, press helper, John Gable's  
 " Annie E. h. 3436 Walworth Av  
 " Bert E. lithographer, h. 1135 Poplar  
 " Chas. E. b. k. room 1201, s.e.c. 5th and  
 Walnut, res. Madisonville  
 " Chas. M. messenger, h. 333 E. 4th  
 " Clarence M. tanner, h. 1135 Poplar  
 " Earl, with The John Shillito Co. res. Cov-  
 ington  
 " Edward, driver, h. 315 John  
 " Effie, wid. Wm. h. 315 John  
 " Ella, h. 1214 Myrtle Av  
 " Erwin J. h. 3827 Borden  
 " Eugene, coachman, 500 Rockdale Av  
 " Frank P. painter, h. 1135 Poplar

## Western Methodist Book Concern

Epworth League Department.

**M**AKES a Specialty of Badges and all  
 League Supplies. Libraries for Young  
 People's Societies selected with care. Send  
 for Catalogue.

**JENNINGS & PYE, Agents,**  
 220 and 222 W. Fourth Street.

**A FISHERMAN'S LUCK**

*May be increased,  
If he buys his requisites from us.  
Poles, Reels, Tackle, Hooks, Etc.*

**THE  
HARD  
WARE  
STORE**

**PICKERING'S**  
5th and Main Sts.

**Fowler—Continued.**

- " Fred. K. lab. h. 527 W. Court
- " Geo. P. mach. hand. h. 3032 Colerain Av
- " H. W. phys. h. 614 W. 7th
- " Hannah, h. 745 Carlisle Av
- " Harold, clk. Sta. B, P. O. h. 2516 Spring Grove Av
- " Mrs. Hattie, h. 1053 John
- " J. M. trav. salesman, 27 W. Court
- " J. M. trav. salesman, 331 Main
- " Jas. porter h. 511 Laurel
- " John M. printer, rooms 326 W. 6th
- " John W. lab. h. 250 Foster
- " Mrs. Lizzie, h. 606 Walnut
- " Mary, widow, h. 26 Allison
- " Matilda, wid. Addison W. h. 527 W. Court
- " Michael C. shoemkr. h. 3827 Borden
- " Omer, lab. h. 315 John
- " Philip A. printer, h. 2552 Kinkaid
- " Robt. A. porter, h. 708 W. Court
- " T. O. postal clk. R. M. S
- " Tas. waiter, h. 741 W. Court
- " W. Frank, clk. freight claim dept. C.C.C. & St. L. Ry. res. Home City
- " Wm. driver, h. 315 John
- " Wm. supt. The Krippendorf, Dittmann Co. 622 Sycamore, h. 3831 Borden

Fowlkes Albert S. b. k. 11 Vine, res. Dennison Hotel

**FOX A. P.,**

- Dentist; Office and Residence, 21 E. 7th; Telephone Main 4708—L
- " Ada May, h. 559 Carlisle Av
- " Adam C. trav. salesman. h. 716 Betts
- " Alvin H. salesman, Fox Bros. & Co. h. 411 Oak
- " Amelia E. wid. Geo. M. h. 3123 Hackberry
- " Amelia P. clk. h. 4236 Williamson Place
- " Andrew L. clk. 2525 Spring Grove Av. rooms 2524 Spring Grove Av
- " Andrew P. cooper, rear 1989 Central Av. and 116 Sycamore, h. 433 W. McMicken Av
- " Anna, laundress, s.e.c. Highland Av. and Oak
- " Anthony. mach. h. 2124 German
- " Austin E. pie bakery, 642 Richmond, h. 1052 Wesley Av
- " B. T. & Co., Louis Hirschhorn, mgr. distillers, 204 Walnut
- " Barton, h. flat 11, 616 Vine
- " Benj. cushionmkr. rooms 540 W. 8th
- " Benj. motorman, h. 1112 Queen City Av
- " Benj. E. cooperage, 1990 Plum, h. 1635 Freeman Av
- " Benj. F. salesman, h. 625 Cutter
- " Bernard C. atty. 8 Allen Bldg, h. 666 June
- " Blanche, shoefitter, h. 614 E. 6th
- " Bros. (Jacob & Chas.) contractors, 409 Elm
- " Bros. & Co. (Henry, Sol. & Geo.) diamonds, 2d floor, 18 E. 4th

**Fox—Continued.**

- " Burton, trav. salesman, Fox Bros. & Co. h. flat 10 Haddon Hall
- " Caroline, wid. Alex. bds. 2626 May
- " Carrie, dressmkr. h. 2317 Highland Av., Mt. Auburn
- " Catharine, wid. Louis, h. 3201 Hackberry
- " Catharine, wid. Wm. h. 2124 German
- " Mrs. Catharine B. h. 755 McPherson Av
- " Chas. h. 3940 Spring Grove Av
- " Chas. (F. Bros.) 409 Elm, h. 714 Richmond
- " Chas. brakeman, rooms 317 Perry
- " Chas driver, h. flat 18, n.e.c. 3d and Sycamore
- " Chas. lab. bds. 413 E. Front
- " Chas. pressfeeder, h. 321 Park
- " Chas. C. barber, bds. 413 E. Front

**FOX CHAS. E.,**

- Carpenter, Builder and Contractor, 2216 Reading Road; Residence, 2317 Highland Av., Mt. Auburn; Telephone North 223—X
- " Chas. M. solicitor, h. 3932 Llewellyn Av
- " Chas. R. granite letterer, h. 1321 Chase Av
- " Chas. W. (Chas. W. F. & Co.) 414 W. 4th, res. Bellevue, Ky
- " Chas. W. asst. supt. Prudential Insurance Co. n.e.c. McMillan and Gilbert Av. h. 2402 Kenton
- " Chas. W. printer, h. flat 5, 1604 Chase Av
- " Chas. W. stock-keeper, h. 2275 Bogen
- " Chas. W. & Co. trunks, 414 W. 4th
- " Clara, wid. Philip, h. 1611 Baymiller
- " Clara B. dressmkr. h. 1528 Central Av
- " Clarence J. h. 4159 Langland
- " Clark, lab. h. 508 Lock
- " Daisy, cake decorator, h. 3921 Liston Av
- " David M. mach. hand, h. 1109 Queen City Av
- " Dexter D. postal clk. R. M. S
- " Edgar J. (Lindenberg & F.) 18 E. 4th, h. 2651 Highland Av., Mt. Auburn
- " Edna B. propr. Enterprise Hotel, 326 W. 6th, h. 2911 Gilbert Av
- " Edward, coremkr. h. 1219 Gest
- " Edward, lab. rooms 226 W. 6th
- " Edward, mach. hand, bds. 242 Pike
- " Edward H. clk. h. 336 W. 5th
- " Edward L. coffee importer, h. 3201 Hackberry
- " Edward O. bartender, 2050 Dunlap
- " Edward W. mach. h. 336 W. 5th
- " Elizabeth, wid. Frank, h. 3843 Colerain Av
- " Ella, domestic, Carter Hotel
- " Ella E. dressmkr. h. 1528 Central Av
- " Emil G. saloon, 2108 Ravine
- " Emma, laundress, s.e.c. Highland Av. and Oak
- " Emma C. dressmkr. h. 2517 Hackberry
- " Estella G. clk. h. 4236 Williamson Place
- " Eugene, molder, h. 1635 Freeman Av
- " Eva A. b. k. 30 W. 4th, h. 714 Richmond
- " F. L. claim agt. C.C. & L.R.R. 4th floor Carew Bldg, res. Richmond, Ind
- " F. R. clk. L. & N. Ry. Freight Office, res. Newport
- " Flora, h. 1521 Race
- " Flora A. h. 1521 Race
- " Florence, clk. h. 2510 Gabriel Av
- " Florence, shoe fitter, h. 614 E. 6th
- " Frank, (F. & Jewell) 3128 Spring Grove Av. h. 3493 Brookline Av
- " Frank, expressman, h. 2517 Hackberry
- " Frank, llneman, h. 957 Monastery
- " Frank, porter, 7 E. Court, h. 716 Betts
- " Frank A. clk. P. O. h. 2640 Kemper Lane
- " Fred. foreman, h. 97 Mulberry
- " Fred. W. teamster, h. 2517 Hackberry
- " G. Wm. paper cutter, h. 336 W. 5th
- " Geo. (F. Bros. & Co.) 18 E. 4th, h. 2864 May
- " Geo. with American Book Co. res. Covington
- " Geo. A. mach. h. 1911 Race
- " Geo. B. at Cincinnati Directory Office, h. 521 Hopkins
- " Geo. D. clk. 610 Baymiller, h. 775 McPherson Av
- " Geo. F. supt. tank wagons, Standard Oil Co. 1400 State Av. h. 3254 Montana Av
- " Geo. W. clk. 336 W. 5th, h. flat 5, 321 Mill
- " Gustave, (The Gustave Fox Co.) 14 E. 4th, h. 2654 Stanton Av

**Safe Investments**

Amounts of \$10 and upwards deposited with us will draw interest on our

**BOND PURCHASE PLAN**

Inquire for particulars.

**RUDOLPH KLEYBOLTE & CO.**

Ground Floor, First National Bank Building.

**FOX THE GUSTAVE CO.,**

Importers of Diamonds and Artistic  
Diamond Setters, 14 and 16 E. 4th;  
Telephone Main 2961

- " Hannah, wid. Chas. h. 3549 Irving
- " Harry, h. 439 Chestnut
- " Harry, mach. rooms flat 4, 1316 Central Av
- " Harry D. b. k. 232 E. Front, res. Newport
- " Henry, (F. Bros. & Co.) 18 E. 4th, h. 411 Oak
- " Henry, tailor, h. 510 W. 9th
- " Henry C. lab. h. 3921 Liston Av
- " Henry E. porter, h. 228 Elm
- " Henry E. stage hand, h. 1528 Central Av
- " Ida M. stenographer, 720 E. Pearl, h. 1510 Cutter
- " Irene, h. 4276 Liston Av
- " Irma E. dressmkr. 1510 Cutter
- " Isaac, butler, 901 Mt. Hope Av
- " Isaac Newton, trav. salesman, Fox Bros. & Co. h. 411 Oak
- " Isadore, foreman, 912 Scamore, h. 32 E. 9th
- " Jacob, (F. Bros.) 409 Elm, h. 4236 Williamson Place
- " Jacob, umbrella manuf. 336 W. 5th, h. 2640 Kemper Lane
- " Jas. salesman, 1317 Central Av. rooms flat 4, 1316 Central Av
- " Jas. C. lab. h. 2275 Bogen
- " Jennie, wid. Wm. A. h. 749 Kenyon Av

**FOX & JEWELL,**

(Frank F. & A. H. J.) Commission Dealers in Horses and Mules; Auction Every Tuesday and Friday; Private Sales Daily, 3128 to 3138 Spring Grove Av.; 'Phone West 1077

- " John, clk. h. 2124 German
- " John, lab. h. 556 E. 8th
- " John, saloon, h. 514 W. 5th
- " John J. foreman, h. 1016 Grand Av
- " John J. buffer, h. 1225 3d Av
- " John L. lumber inspector, n.e.c. 8th and Evans, h. 651 Neave
- " John P. h. rear 1902 Kemper Lane
- " John P. salesman, h. 666 June

**FOX JOSEPH,**

Attorney at Law, Office, 27 Blymyer Bldg; Telephone Main 3846; Residence, Pueblo west of Young

- " Jos. bartender, bds. 454 E. 5th
- " Jos. city fireman, n.e.c. 9th and Freeman Av
- " Jos. E. clk. h. 666 June
- " Julian A. lineman, h. 439 Chestnut
- " Julius H. stock-keeper, s.w.c. Elm and McFarland, res. Covington
- " Katie S. clk. 19 Emery Arcade, h. 336 W. 5th
- " Leona, saleslady, 10 W. 4th, h. 2510 Gabriel Av
- " Leonard J. trav. salesman, The Gustave Fox Co. h. 2654 Stanton Av
- " Lillian, saleslady, 10 W. 5th, res. Covington
- " Lillian, wid. Chas. A. h. 1515 Lingo
- " Lillie K. h. 1635 Freeman Av
- " Mrs. Lizzie, h. 321 Park
- " Louis L. b. k. 127 Shillito Place, h. 523 Betts
- " Louisa, domestic, 2139 Auburn Av
- " Louisa, wid. John, h. 2317 Highland Av., Mt. Auburn
- " Mrs. Lulu, h. flat 11, 616 Vine
- " Mabel, stenographer, 4312 Spring Grove Av. h. 1321 Chase Av
- " Maggie, wid. Matthew, h. 1287 W. 6th
- " Mrs. Mainie, h. 607 Central Av
- " Margaret, h. 556 E. 8th
- " Margaret, wid. Martin, h. 825 E. 3d
- " Margaret A. wid. Jas. h. 1307 Chase Av
- " Margaret M. saleslady, 10 W. 5th, res. Covington
- " Marguerite, nurse, rooms 316 Goodman
- " Martin, office, 710 Commercial Tribune Bldg, res. Covington
- " Martin, carp. h. 339 Mt. Hope Av
- " Martin, hostler, h. 825 E. 3d
- " Mary, h. 556 E. 8th
- " Mary, wid. Martin, h. rear 1902 Kemper Lane
- " Mary, wid. Wm. h. 238 Broadway
- " Mary J. wid. Peter J. h. 4159 Langland



# WURLITZER

AGENTS FOR THE

## EMERSON PIANO

AND OTHER LEADING MAKES.

MUSICAL INSTRUMENTS 117 - 121 EAST 4<sup>TH</sup> ST.

**Fox—Continued.**

- " Mary L. wid. Bernard, h. 666 June
- " Mary M. wid. Jos. h. 1109 Queen City Av
- " Mary W. wid. Geo. F. h. 530 Clark
- " Matthew, manager Garfield House, 4 Garfield Place
- " Meigs R. painter, h. 128 Mulberry
- " Michael, varnisher, h. 2510 Gabriel Av
- " Millie M. saleslady, 911 Central Av. h. 1635 Freeman Av
- " Peter, foreman, h. 3111 Woodburn Av
- " Ray S. trav. salesman, 1104 Traction Bldg, h. 3493 Brookline Av
- " Regina, wid. Simon, h. 823 Oak
- " Richard, sub-foreman, 220 W. 8th, h. 439 Chestnut
- " Robt. N. salesman, h. 716 Betts
- " Sarah, wid. Jos. h. 339 Mt. Hope Av
- " Sidney, lab. h. 508 Lock
- " Sol. (F. Bros. & Co.) 18 E. 4th, h. 2651 Highland Av., Mt. Auburn
- " Stella, h. 330 Smith
- " Susie, stitcher, h. 1521 Race
- " T. Minor, paper hanger, rooms 341 W. 5th
- " Theresa, h. 52 E. McMicken Av
- " Thos. J. saloon, 1200 W. Front
- " Thos. L. stock-keeper, n.e.c. 5th and Vine, h. 15 Garfield Place
- " Thos. W. pres. The Thos. W. Fox Granite Co. 4312 Spring Grove Av. h. 1321 Chase Av
- " The Thos. W. Granite Co., Thos. W. Fox, pres. 4312 Spring Grove Av
- " Thos. W. jr. clk. 407 Walnut, h. 4243 Ferguson
- " W. Boyd, carp. 755 McPherson Av. h. 3d Av. north of Glenway Av
- " W. F. atty, room 38, 514 Main, h. 666 June
- " Walter E. dentist, 430 W. 8th
- " Willard, shoemkr. bds. 242 Pike
- " Willard A. clk. 642 Richmond, h. 3022 Harvey Av
- " Wm. electrician, h. 1053 Cutter
- " Wm. woodwkr. h. e. s. Delhi Pike nr. Vaughan Road
- " Wm. F. bartender, h. 1521 Race
- " Wm. H. porter, 217 W. 4th

**FOX WM. H.,**

Stoves, Hardware and General House Furnishing Goods, Furnace Work and Stove Repairs, Fly Screens and Screen Doors, 2450 Gilbert Av.; Telephone North 905; Residence, 2330 Kemper Lane

- " Wm. J. plumber, h. 1168 Coppin
- " Wm. M. actor, rooms 460 E. 5th
- " Wm. R. agent, h. 1510 Cutter

See also "Focks" and "Fuchs"

Foxsall David, porter, h. rear 336 George Foy Edward A. (Edward A. F. & Co.) 409 E. 8th, wh. leather, 643 Main, and pres. The John Grossius Furnace Co. 409 E. 8th, h. 966 Hawthorne



**Cut-Rate**  
**RUBBER**  
**STORE.**  
**Cattell**  
**604 Vine St.**

**QUALITY** 50 years study  
—to get the best.—  
**PRICE** A Magnet  
—that brings you back.—  
**HARDWARE, CUTLERY and TOOLS.**

THE  
HARD  
WARE  
STORE

**PICKERING'S**  
5th and Main Sts.

**Foy—Continued.**

- " Edward A. & Co. (Edward A. F. & Wm. F. Foy) lightning rods, 409 E. 8th  
" Harry, shoemkr. h. 931 John  
" John, clk. h. 2917 Eastern Av  
" John J. molder, h. 556 Laurel  
" John R. stone cutter, h. rear 521 W. 5th  
" Jos. clk. 1258 W. 8th, h. 1217 W. 7th  
" Margaret, saleslady, 415 Race, h. 503 Chestnut  
" Mary, teacher, Lincoln Public School, h. 2917 Eastern Av  
" Mary, wid. John, h. rear 521 W. 5th  
**FOY PAINT & GLASS CO. (THE),**  
Wm. F. Foy, President; Albert Erkins, Vice President; Dealers in Paints, Painters' Supplies and Glass, 633 Main; Telephone Main 1223  
" Patrick, h. 2917 Eastern Av  
" Philip, h. 2917 Eastern Av  
" Robt. J. supt. W. H. Ellis & Co. h. 521 W. 5th  
" Thos. horseshoer, h. 556 Laurel  
" Thos. J. manager mantel dept. The Robt. Mitchell Furniture Co. 626 Race, res. Valley Junction  
" Thos R. stone cutter, h. rear 521 W. 5th  
" Wm. F. (Edward A. Foy & Co.) 409 E. 8th, and pres. Foy Paint & Glass Co. 633 Main, h. w. s. Berry Av. b. Observatory Av. and Erie Av  
" Willis H. clk. 409 E. 8th, h. 966 Hawthorne Av  
Foye W. H. clk. Adams Ex. Co. h. flat 11, 322 W. 4th  
Fraas Lulu, stenographer, 7 W. Front, res. Dayton, Ky  
Fraenzel Ferdinand, b. k. 1739 Elm, h. 734 Laurel  
" Fred. furniture, 1739 Elm, h. 1712 Campbell  
Fraenzle Jos. cigar manuf. 1790 Agnes  
Fraeszdorf Marie, wid. Wm. h. 1450 Harrison Av  
Frahm A. J. printer, h. 4241 Fergus  
" Katherina, wid. John F. h. rear 70 E. McMicken Av  
" Paul A. printer, h. 1777 Westwood Av  
Fraid Chas. tailor, h. 924 W. 7th  
" Jennie, h. 924 W. 7th  
" Louis, installment goods, h. 924 W. 7th  
" Mary, wid. Isaac, h. 924 W. 7th  
" N. I. phys. room H. n.w.c. 6th and Vine  
Fraino Pasquale, electrician, h. 309 W. 6th  
Fraker David, brakeman, bds. 4632 Eastern Av  
Frakey Elmer, (F. & Kinsella) 2442 Gilbert Av. h. 2445 Gilbert Av  
" John H. carp. h. 2445 Gilbert Av  
" & Kinsella, (Elmer F. & Jas. K.) notions, 2442 Gilbert Av  
Fraleigh C. Walter, with The Aeolian Co. h. flat S, 2350 Auburn Av

**The Lawrence-Hall Electric Co.**

**INCANDESCENT  
LAMPS. . . . .**

219 WEST FOURTH STREET.

- Fraleigh Ellen, wid. Geo. h. rear 1011 Poplar  
" Geo. lab. h. rear 1011 Poplar  
" J. H. trav. salesman, 5 W. 3d  
See also "Froehlich"  
Fralick Samuel, vice pres. The Peerless Petroleum & Manuf. Co. 20 E. Canal, res. Sedalia, O  
Frame Mrs. Jennie B. agt. Union News Co., Pennsylvania Passenger Station, h. 238 Ludlow  
Framme Jos. harnessmkr. bds. 4141 Wiltier  
France W. C. jr. coal, 64 St. Paul Bldg, rooms Stag Hotel  
Frances Geo. peddler, bds. 413 E. Front  
Franchetti Ralph, peddler, h. 103 W. Front  
Francis A. B. jeweler, rooms 334 W. 4th  
" Ada, bds. 325 Longworth  
" Anna M. teacher, 16th Dist. School, h. 3291 Linwood Av  
" August, bds. 3100 W. 6th  
" Burrell, lab. h. 671 E. 6th  
" Chas. E. (Chas. E. F. & Bro.) 423 E. 8th, h. w. s. Ellison Av. south of Nash Av  
**FRANCIS CHAS. E. & BRO.,**  
(Chas. E. & Harry G.) Wood Working Machinery, 423 and 425 E. 8th. See Card in Front Department, Machinery  
" Dr. Chemical Co., C. D. Witte, manager, flavoring extracts, 505 Elm  
" Cora I. laundress, h. 54 Elm  
" David, fireman, h. 4 Langdon Court  
" Edwin, salesman, 1138 Main, h. 408 E. 3d  
" Elizabeth, phys. flat 9, 26 W. Court  
" F. D. manager Eclipse Medicine Co. 35 Atlas Bank Bldg, h. 2925 Montana Av  
" F. N. train dispatcher, h. 3443 Mississippi  
" Geo. W. clk. 7 Glenn Bldg, h. 832 W. 7th  
" Gerard, clk. C.C.C.&St.L.Ry. Freight Depot n. s. Front nr. Baymiller, h. 725 W. 2d  
" Harry G. (Chas. E. F. & Bro.) 423 E. 8th, h. 3291 Linwood Av  
" Hattie A. saleslady, 32 W. 4th, res. Covington  
" Jeremiah H. pressman, rooms 614 Walnut  
" John H. dentist, 31 Glenn Bldg, bds. The Westminster Hotel  
" Rev. John Junkin, h. 534 W. 7th  
" John S. clk. E. & J. Swigart's, h. 3244 Gaff Av  
" John S. tel. op. Sedamsville Station, C.C. C.&St.L.Ry. bds. 3100 W. 6th  
" Jos. fireman, bds. 3232 Walworth Av  
" Jos. C. mach. h. 1616 Frederick Av  
" Josephine, wid. Frank, h. 1409 Ludlow Place  
" Julia, h. 10 Gano  
" Lena, wid. John J. h. 2737 Colerain Av  
" Mrs. Lulu, laundress, h. 1104 Lincoln Av  
" Margaret M. b. k. The Singer Manuf. Co. Rawson Bldg, bds. 221 W. 7th  
" Millie, wid. Michael, h. 550 W. 6th  
" Nathan A. millwright, h. 3711 Columbia Av  
" Nellie C. teacher, h. 534 W. 7th  
" Paul W. clk. C.&O.Ry. Freight Office, res. Latonia, Ky  
" Richard, motorman, h. 2546 Eastern Av  
" Robt lab. rooms 128 E. 8th  
" Robin W. C. phys. 534 W. 7th  
" Mrs. Sallie, h. 4 Langdon Court, b. 5th and 6th  
" Susan V. wid. A. W. h. 3291 Linwood Av  
" W. Columbus teamster, h. 2909 Alms Place  
" W. H. barber, 236 E. 3d  
" Wm. porter, h. 2909 Alms Place  
" Wm. E. motorman, h. 3434 Walworth Av  
" Wm. L. salesman, 416 Reading Road, h. 3711 Columbia Av  
Franciscan Brothers, 833 Betts  
Franciscan Sisters, 2127 Storrs; Sister Theophila, superioress  
Francisco Charles A. butcher, h. 3072 Colerain Av  
Franck Alfred, press boy, h. 114 Allison  
" Clem. h. 19 Back  
" Elizabeth, seamstress, h. 1809 Vine  
" Eugene, baker, h. 114 Allison  
" Henrietta, saleslady, 1134 Main, h. 1511 Linn  
" Rose, wid. Adam, h. 1511 Linn  
" Rosa, wid. Henry, h. flat 3, 1006 Vine  
See also "Frank"

Franco Pietro, barber, h. 49 Central Av  
 Frane Don W. driver, h. 945 Blair Av  
 Franey Edward, molder, h. 1221 Richmond  
 " Edward J. polisher, h. 1221 Richmond  
 " Edward J. letter carrier, P. O. h. 3227 Hackberry  
 " Jas. plasterer, h. 2436 Vine  
 " John, conductor, bds. 429 E. 3d  
 " John, lab. rooms 819 Freeman Av  
 " Jos. h. 389 Oregon  
 " Michael, lab. rooms 233 McFarland  
 " Patrick, lab. bds. 1638 Eastern Av  
 " Wm. switchman, rooms 1027 Sloo  
 See also "Frayne"  
 Frank Miss A. L. h. 1218 Beech Av  
 " A. T. h. 2376 Kemper Lane  
 " Aaron, h. 732 W. 7th  
 " Abraham, propr. Eclipse Tailoring Co. 304 W. 7th  
 " Adah E. (wid. Christ. W.) ladies' tailor, h. flat 9, 806 Central Av  
 " Adam, bristle comber, bds. 1376 Harrison Av  
 " Adam, florist, 3217 Epworth Av  
 " Adolph, bottler, h. 437 Dayton  
 " Albert, meat cutter, h. e. s. Turrill b. Cooper and Dorman  
 " Alex. salesman, h. 508 W. 8th  
 " Alex. trav. salesman, 112 W. Court, h. 830 W. Court  
 " Alex. jr. clk. h. 1007 Cutter  
 " Alex. sr. locator, h. 1007 Cutter  
 " Amella, wid. Chas. h. 836 Windham Av  
 " Andrew, stoves, 1932 Gest  
 " Anna, nurse, rooms 11½ E. 9th  
 " Anna, wid. Dietrich, h. 3198 Spring Grove Av  
 " Anthony, porter, 7 E. 3d, res. Covington  
 " Arnold, restaurant, 841 W. 8th, h. 135 W. 9th  
 " Arthur L. banker and broker, with Feder, Holzman & Co. h. 641 W. 8th  
 " August A. clk. h. 2376 Kemper Lane  
 " August C. mach. h. 214 Mulberry  
 " Barbara, saleslady, 415 Race, h. 732 W. 7th  
 " Benj. clk. h. 713 Armory Av  
 " Benj. peddler, h. 931 W. 9th  
**FRANK C. J. & CO.,**  
 (Louis Rehfuss & Geo. C. Jenny) Dealers in Staple and Fancy Groceries, 1025 Central Av. n.w.c. Elizabeth  
 " Carl, h. 2401 Spring Grove Av  
 " Karl S. stock-keeper, h. 226 W. Court  
 " Carrie, grocery, 344 Calhoun  
 " Carrie, wid. Geo. h. 1315 Linn  
 " Catherine, wid. Otto, h. 1622 Moore  
 " Chas. (Frank Tea & Spice Co.) 20 W. 2d, h. 836 Windham Av  
 " Chas. sewer tapper, h. 2023 Western Av  
 " Chas. & Co. (L. M. Frank) wh. liquors, 910 Sycamore  
 " Chas. J. h. s.e.c. 6th and Lock  
 " Chas. J. engineer, h. 781 Sedam  
 Frank's Cut Rate Ticket Office, Victor Wallace, propr. 331 Central Av  
 Frank Daniel, produce, h. 1203 Gest  
 " David, messenger, Merchants' National Bank, h. 713 Armory Av  
 " Dora, saleslady, h. 931 W. 9th  
 " E. C. trav. salesman, 301 Race  
 " E. H. b. k. h. 1147 Dayton  
 " Edward, carp. h. 1122 Queen City Av  
 " Edward, driver, h. 528 Dandridge  
 " Edward, plumber, 3131 Reading Road  
 " Emanuel, butcher, bds. 575 W. 6th  
 " Emil, (Frank Tea & Spice Co.) 20 W. 2d, h. 836 Windham Av  
 " Ernst, foreman printer, The Anchor Fire Ins. Co. h. 616 W. 8th  
 " Ernst, polisher, h. 2401 Spring Grove Av  
 " Esther, wid. Edel, h. 1203 Gest  
 " Eugene, bottler, h. 1233 Walnut  
 " Eugene, ladies' hats, 234 Main, and millinery, 1206 Vine, h. 2714 Cleinview Av  
 " Fannie, b. k. 20 W. 2d, h. 836 Windham Av  
 " Frank, brewer, h. 8 Fuchs nr. Flora  
 " Frank, tinner, h. 622 E. 6th  
 " Fred. A. compounder, 224 E. 3d, h. 632 Sedam  
 " Fristoe, postal clk. R. M. S. h. 2990 Linwood Av



# WURLITZER



AGENTS FOR THE

## APOLLO PIANO PLAYER

THERE IS NONE BETTER.

MUSICAL INSTRUMENTS 117 - 121 EAST 4th ST.

Frank—Continued.

" G. Bain, music teacher, h. 226 W. Court  
 " Geo. rooms 1611 Queen City Av  
 " Geo. brewer, h. 1327 Pendleton  
 " Geo. foreman sausage casing dept. 3251 Spring Grove Av. h. 2141 Barnard  
 " Geo. painter, h. 940 Clinton  
 " Geo. jr. clk. vice pres.'s office, B.&O.S.W. R. h. rear 1551 Knox  
 " Gus, trav. salesman, h. 3346 Burnet Av  
 " Gus, trav. salesman, 209 Johnston Bldg, h. 2410 Ashland Av  
 " Gustav, foreman upholsterer, 1050 Kenner, h. 717 Armory Av  
 " Gustav, foreman, 320 Central Av. res. Covington  
 " Harry, clk. 939 W. 5th, h. 1147 Dayton  
 " Harry, shoemkr. h. 414 Reading Road  
 " Harry, teamster, h. 320 E. 12th  
 " Harry L. foreman, 643 Carr, h. 1011 Mound  
 " Harry R. salesman, 240 W. 6th, h. 903 Linn  
 " Hattie, h. 818 W. Court  
 " Henry, b. k. City Water Works, h. 508 W. 8th  
 " Henry, sewer tapper, 2015 Western Av  
 " Henry, jr. sewer contractor, 1638 Western Av  
 " Henry O. carp. h. 2529 Guy  
 " Herman, barber, 510 W. Liberty  
 " Herman, salesman, 36 W. Pearl, h. 508 W. 8th  
 " Ida, asst. b. k. 415 Race, h. 304 W. 7th  
 " Ike, cigarmkr. h. 1203 Gest  
 " Isaac, b. k. 516 E. Pearl, h. 909 W. 9th  
 " J. & Co. live stock, Cincinnati Union Stock Yards  
 " Jacob, (Frank Tea & Spice Co.) 20 W. 2d, h. 836 Windham Av  
 " Jacob, stock-keeper, 145 W. 4th, h. 3024 Harvey Av  
 " Jesse O. trav. salesman, 217 Carlisle Bldg, h. 641 W. 8th  
 " John, brickmkr. h. 263 Mohawk  
 " John, driver, h. 325 Woodward  
 " John, foreman, h. Exeter, rear 1215 Dayton  
 " John, lab. h. 516 Pierson  
 " John, painter, h. 414 Reading Road  
 " John, shoemkr. h. 1897 Biegler  
 " John, teamster, h. 1815 Bremen  
 " John, jr. foreman upholsterer, 318 W. Pearl, h. 2134 Kindel Av  
 " John A. (F. & Kaesheimer) h. 657 Sedam  
 " John A. salesman, 212 W. 6th, h. 1669 Harrison Av  
 " John A. shoemkr. 2042 Eastern Av  
 " John Christ musician and draftsman, h. 657 Sedam  
 " John J. cooper, h. 776 Delhi Av  
 " Jos. brewer, h. 112 Allison

**Western Christian Advocate, (Weekly)**

**Christian Apologist, (German Weekly)**

**Haus und Herd, (German Monthly)**

**Splendid Advertising Mediums. Send for Rates**

**Western Methodist Book Concern**

**JENNINGS & PYE, Agents,  
 220 and 222 W. Fourth Street.**

## ECONOMY

Is in what you get—not in what  
you pay—worth remembering.

**HARDWARE, CUTLERY and TOOLS.**

THE  
HARD  
WARE  
STORE

**PICKERING'S**  
5th and Main Sts.

Frank—Continued.

- " Jos. foreman, 125 E. Pearl, h. 713 Armory Av
- " Jos. wall paper, 3530 Warsaw Av
- " Jos. C. florist, h. 3217 Epworth Av
- " Julius, (J. F. & Co.) Cincinnati Union Stock Yards, h. 3024 Harvey Av
- " Julius, clk. 317 Race, bds. Hexter's Hotel
- " Julius, junk dealer, h. 1422 Central Av
- " Julius, waiter, bds. s.e.c. Spring Grove Av. and Ammen Av., Winton Place
- " & Kaesheimer (John A. F. & Faustin K.) carps. 657 Sedam
- " L. M. (Chas. Frank & Co.) 910 Sycamore, h. 859 Rockdale Av
- " L. M. trav. salesman, American Suspender Co
- " Lena, wid. Bernard A. h. 1233 Walnut
- " Leonard, res. Jewish Home
- " Leonhard, foreman vise hand, 13 Opera Place, h. 2423 Vine
- " Leona, h. 415 Clark
- " Lillie, h. 713 Armory Av
- " Lillie, spinner, h. 1733 Westwood Av
- " Louis, h. 1512 Blair Av
- " Louis, lab. h. 841 W. Court
- " Louise, wid. Godfrey A. h. 415 Clark
- " Maggie, dressmkr. h. 536 Clinton
- " Marcus, bds. 1219 Elm
- " Marcus, salesman, h. 2118 Fulton Av
- " Margaret, wid. John, h. 632 Sedam
- " Margaret M. wid. A. W. h. 2376 Kemper Lane
- " Mark, salesman, h. 14 E. Court
- " Martin A. trav. salesman, 301 Race, h. 3729 Terrace Place, Columbia
- " Mary, wid. Geo. h. 344 Calhoun
- " Mary A. wid. John, h. 1669 Harrison Av
- " Matilda, wid. Henry, h. 717 Armory Av
- " Matthew, waiter, rooms 412 W. 6th
- " Moses, h. 3221 Harvey Av
- " Nathan, stock-keeper, h. 508 W. 8th
- " Noah, cigars, 14 E. Court
- " O. H. saloon, 4009 Hamilton Av
- " Oscar G. driver, h. 1233 Walnut
- " Oscar I. atty. h. 641 W. 8th
- " P. shoe cutter, rooms 806 Walnut
- " Paul, gardener, bds. 1614 Queen City Av
- " Pauline, wid. Herman, h. 2116 Loth
- " Pauline B. nurse, rooms 2927 Gilbert Av
- " Peter, cloth sponger, h. 1733 Westwood Av
- " Philip, brewer, h. 2024 Baymiller
- " Robt. h. 2135 Vine
- " Rosina, h. 2118 Fulton Av
- " Sadie, h. 818 W. Court
- " Samuel, h. 508 W. 8th
- " Samuel, cigarmkr. h. 1203 Gest
- " Samuel, clk. h. flat 4, 807 Central Av
- " Sol. salesman, n.e.c. 5th and Vine, h. 14 E. Court
- " Susannah, wid. Andreas, h. 524 Klotter Av

## Safe Investments

**BUY BONDS.**

If Governments are too high, buy Municipals; if Municipals are too high, buy Public Service Corporations.

Interest paid on deposits, on a new plan.

**RUDOLPH KLEYBOLTE & CO.**

Ground Floor, First National Bank Building.

## FRANK TEA AND SPICE CO. (THE),

- (Jacob Frank, Chas. Frank & Emil Frank) Teas, Spices, Extracts and Baking Powder, 20, 22 and 24 W. 2d
- " Theo. pressman, h. 3566 Haven
- " Theresa, saleslady, h. 909 W. 9th
- " Theresa, wid. Abe, h. 2118 Fulton Av
- " Tillie, bds. 414 Broadway
- " Valentine, shoemkr. h. 8 Fuchs nr. Flora
- " Walter, (Walter F. & Co.) 121 E. 2d, h. 611 Richmond

## FRANK WALTER & CO.,

- Merchandise Brokers, 121 E. 2d; Telephone Main 4880
- " Wm. presser, h. 128 E. McMicken Av
- " Wm. yeastmkr. bds. 1925 Western Av
- " Wm. H. upholsterer, h. 1619 Dudley
- See also "Franck"
- Franke Adolph E. lab. h. 2642 Halstead
- " Albert G. bartender, h. 307 Conroy
- " Amelia M. laundress, Longview Hospital
- " Andy G. bartender, h. 1320 Spring
- " Mrs. Annie, h. 1634 Hughes
- " August, h. 923 Armory Av
- " Barbara, wid. Albert, h. 307 Conroy
- " Carrie, boxmkr. h. 274 Stark
- " Catherine, wid. Henry, h. 1320 Spring
- " Cecelia, boxmkr. h. 477 Pioneer
- " Chas. hodcarrier, h. 2953 Garfield Av
- " Chas. saloon, 260 W. McMicken Av
- " Chas. B. salesman, 129 E. 5th, h. 477 Pioneer
- " Edward, bklayer, h. 739 Sedam
- " Edward, mach. rooms 451 Pioneer
- " Edward A. baker, h. 477 Pioneer
- " Frank, cab.mkr. h. 1074 Flint
- " Fred. lab. h. 840 Clinton
- " Geo. chef, 615 Vine, h. 1617 Race
- " Geo. conductor, h. 426 Wade
- " Harry, mach. h. 2642 Halstead
- " Harry, mach. h. 307 Conroy
- " Henry, bklayer, h. 952 Wells

## FRANKE HENRY,

- Furniture and Mattresses, 1202 Main; Residence, 3011 Jefferson Av
- " Henry, stonemason, h. 2732 W. 6th
- " Henry F. bklayer, h. 2511 Belmont Av
- " Henry G. W. jr. stone mason, h. 787 Sedam
- " Herman, saloon, 1503 Plum
- " Herman, jr. clk. h. 1529 Race
- " Herman A. shoemkr. h. 1529 Race
- " Johanna, wid. Wm. h. 2014 Dunlap
- " John, stonemason, h. 2732 W. 6th
- " Jos. compounder, h. 1320 Spring
- " Leo F. pressfeeder, h. 477 Pioneer
- " Louis, stonemason, h. 2953 Garfield Av
- " Louise, cashier, 1101 Main, h. 1529 Race
- " Martin, brewer, rooms 2103 Winchell Av
- " Wm. clk. 1628 Vine, h. 2642 Halstead
- " Wm. record clk. Clerk of the Courts Office, h. 1028 State Av
- " Wm. stonemason, h. 2953 Garfield Av
- " Wm. F. driver, h. 1320 Spring
- " Wm. F. mach. h. 401 Warner
- " Wm. J. clk. Albert W. Schell & Co. h. 800 Delhi Av
- Frankel B. notions, 3947 Spring Grove Av
- " Isaac, h. 2233 Frances Lane
- " Jacob, clk. rooms 26 E. 7th
- " Jos. (L. F. Bowman & Co.) room 305, n.e.c. 5th and Race, h. 1709 Fernwood
- " Leo, trav. salesman, 517 Poplar, h. 1709 Fernwood
- " Margaret, widow, res. Little Sisters of the Poor, Riddle Road
- " Max, clothing, 234 Sycamore, h. 3947 Spring Grove Av
- " Nathan, tailor, bds. 824 Barr
- See also "Frenkel"
- Franken Bertha G. teacher, 10th Dist. School, h. 756 W. 9th
- " Bros. hats, 725 Central Av
- " Chas. clk. 725 Central Av. h. 756 W. 9th
- " Chas. hatter, h. 1701 Race
- " Edwin, salesman, 20 W. 5th, h. w. s. Newton Av. nr. Brewster Av., Evanston
- " John, messenger, h. flat 2, 330 W. 9th
- " Jos. bailiff, Court of Common Pleas, h. 1410 Myrtle Av
- " Jos. jr. paper cutter, h. 3238 Harvey Av
- " Leon, h. 756 W. 9th

## Franken—Continued.

- " Milton, drugs, s.w.c. 8th and Central Av. h. 756 W. 9th  
 " Robt. clk. Cincinnati Hospital, h. 756 W. 9th  
 " Robt. clk. City Solicitor's Office, h. 1410 Myrtle Av  
 " Samuel, (F. Bros. and F. & L. Watch & Jewelry Co.) 725 Central Av. h. 756 W. 9th  
 " Theo. baker, h. flat 2, 330 W. 9th  
 " Theodora, b. k. h. flat 2, 330 W. 9th  
 " Wm. clk. 1706 Madison Road, h. 1410 Myrtle Av  
 Frankenberg Chas. butcher, h. e. s. Knorr Av. south of Harrison Av  
 " Chas. mctorman, rooms 2216 Ohio Av  
 " Henry, lab. h. Orange Av. south of Lionel Av  
 Frankenberger Amanda, embroiderer, h. 1629 Bremen  
 " Geo. W. manager, 1531 Central Av. h. 1709 Pleasant  
 " John, asst. b. k. s.w.c. 4th and Elm, h. 1340 Walnut  
 " Josephine, wid. John, h. 1629 Bremen  
 " Nancy, domestic, 326 Franklin  
 Frankenhoff Andrew, packer, h. 317 Renner  
 " Anthony, candlemkr. h. 317 Renner  
 " Bernard G. clk. 522 Main, h. 317 Renner  
 " Edward J. shoe laster, h. 1126 St. Gregory  
 " Elizabeth, wid. Anthony, h. 1632 Hamer  
 " John, mach. hand, h. 1126 St. Gregory  
 Frankenstein Carrie, h. 1549 Baymiller  
 " Co. jewelers; H. W. Frankenstein, mgr. 17 Emery Arcade  
 " Eli, salesman, n.e.c. 5th and Central Av. h. 3130 Harvey Av  
 " Eliza, bds. 215 W. 8th  
 " H. W. mgr. Frankenstein Co. 17 Emery Arcade, h. 3130 Harvey Av  
 " Henry, foreman, lab. P.C.C.&St.L.Ry. Passenger Yard, h. 525 Woodward  
 " Lotta, b. k. Southern Ohio Loan & Trust Co. h. 3130 Harvey Av  
 " Mayme, stenographer, 128 W. 3d, h. 3130 Harvey Av  
 " Stella R. b. k. 52 Main, h. 3130 Harvey Av  
 Frankfort Chair Co. (The) of Frankfort, Ky., F. H. Cloud, pres. 807 Traction Bldg  
 Frankfurter Adolph, clk. s.w.c. 9th and Freeman Av. h. 1120 Race  
 Frankhaus Fredericka, wid. Wm. h. 409 Wade  
 Frankhouse Chas. E. poultry, h. 1254 Bates Av  
 " Elizabeth, wid. Geo. h. 2024 Western Av  
 " Grant, manager, 4124 Hamilton Av. h. 4215 Fergua  
 " Wm. salesman, s.w.c. C.H.&D.Ry. and Gullow, h. 3560 Colerain Av  
 Frankl August, clk. 637 Vine, h. 202 Calhoun  
 " Johanna, wid. Matthaesus, h. 202 Calhoun  
 " Jos. mach. h. 202 Calhoun  
 Frankland Grace, h. 503 E. 3d  
 " Lillian, teacher, 410 Pike, h. 503 E. 3d  
 Franklin (The), 3129 and 3131 Reading Road  
**FRANKLIN BANK OF CINCINNATI,**  
 John Kligour, Vice President; A. J. Becht, Assistant Cashier, 122 and 124 E. 3d  
 " The Ben. Co., Nicholas Fekter, mgr.; printers, room 21, 128 E. 3d  
 " Bluma, teacher of dressmaking, h. 1438 E. McMillan  
 " Boyd, lab. h. rear 815 Wehrman Av  
 " Building, s.w.c. 3d and Plum  
 " C. W. clk. Adams Express Co. res. Evanston  
 " Katherine, domestic, 300 Broadway  
 " Charity, h. 420 McAllister  
 " Chas. porter, h. 731 W. 7th  
 " Chas. S. bds. 615 Central Av  
 " Chas. W. clk. h. n.s. Clarion Av. east of Wabash Av., Evanston  
 " Chas. W. jr. clk. res. Chas. W. Franklin's, Evanston  
 " Clifford S. stenographer, freight traffic dept. C.H.&D.Ry. h. 521, Oliver  
 " Coffin Factory, Jos. Bergfeld, propr., 1305 Sycamore  
 " Cotton Mills, n.e.c. Charles and Plum  
 " David, porter, h. 516 W. Court

**WURLITZER**  
**Pianos & Organs**  
 IN GREAT VARIETY.  
 AT ALL PRICES. TIME OR CASH.  
**MUSICAL INSTRUMENTS 117-121 EAST 4<sup>TH</sup> ST.**

## Franklin—Continued.

- " David W. janitor, h. 309 New  
 " Edward B. driver, h. 1130 Queen City Av  
 " Elizabeth, wid. Wm. O. h. 315 Milton  
 " Elizabeth C. wid. Jas. C. h. 2274 Bogen  
 " Eugene, riverman, rooms 405 E. Front  
 " Fire Ins. Co. of Phila, 115 E. 3d  
 " Geo. janitor, h. 414 McAllister  
 " Geo. lab. h. 657 Carr  
 " Geo. E. carp. h. 521 Oliver  
 " Geo. S. helper, h. 4017 Spring Grove Av  
 " Geo. W. clk. 10 E. 4th, h. 1117 Clark  
 " Gus L. driver, h. room 54, 313 Sycamore  
 " & Hamant Co. machinery, 2454 Beekman  
 " Harry, driver, rooms 2228 Spring Grove Av  
 " Harry G. inspector, s.w.c. 4th and Plum, res. Norwood  
 " Henry C. head proofreader, Commercial Tribune, h. 529 W. 8th  
 " Ida G. clk. h. 315 Milton  
 " Iron Works, bank fixtures, 320 Union Trust Bldg; Jay Wellington Hull, manager  
 " J. Ward, draftsman, 77 Mitchell Bldg, h. 113 W. 7th  
 " Jake, presser, h. 310 15th  
 " Jas. painter, h. room 54, 313 Sycamore  
 " Jewelry Co., W. A. Mithoefer, manager, 11 Allison  
 " John, lab. h. 918 Livingston  
 " John, supt. distribution, Cincinnati Gas & Electric Co. res. Norwood  
 " Katie, domestic, 300 Broadway  
 " Lee, lab. bds. Frank Schover's, Golden Av  
 " Leo V. trav. salesman, 2014 Freeman Av  
 " Leonard, houseman, h. 309 New  
 " Life Ins. Co. of Springfield, Ill., M. A. Spencer, manager, 16 E. 4th  
 " Louis J. porter, h. 517 David  
 " M. H. h. 1438 E. McMillan  
 " Mrs. Maggie, h. 1239 Harrison Av  
 " Maggie, widow, h. 3018 Park Av  
 " Marcus, proofmkr. 216 E. Front; also, clothing renovator, 908 Vine  
 " May, seamstress, rooms 315 W. Court  
 " Meat Market, John E. Kimmich, manager, 1307 Main  
 " Morris, h. 1408 Plum  
 " Ralph, mer. tailor, s.e.c. Armory Av. and John  
 " Robt. J. mach. h. 1542 Cutter  
 " Samuel, fireman, bds. 404 Pioneer  
 " Samuel, foreman, n.w.c. Elm and Water, h. rear 545 York  
 " Samuel, lab. bds. Frank Schover's, Golden Av  
 " Samuel S. lab. h. 1019 Bank  
 " Sanford, houseman, 2355 Grandin Road  
 " Sarah, wid. Sanford, h. 2720 Eastern Av  
**FRANKLIN SCHOOL,**  
 White & Sykes, Proprietors, 2833 May



Cut-Rate  
**RUBBER**  
 STORE.  
**Cattell**  
 604 Vine St.



**JUST WATCH  
THOSE WEEKLY SALES  
OF OURS  
HARDWARE, CUTLERY and TOOLS.**

**THE  
HARD  
WARE  
STORE**

**PICKERING'S**  
5th and Main Sts.

**Franklin—Continued.**

- " Soap Co. (The), F. L. Hunt, pres.; L. L. Sadler, vice pres.; J. A. Cochran, secy. and treas. 1638 Providence
- " Sophia, kindergarten, h. 1438 E. McMillan
- " Sugar Refining Co. of Phila., Harrison Leib, jr. agt. 19 E. 2d
- " Tillie, wid. Jas. C. h. n.e.c. 6th and Elm
- " Wm. mach. h. 733 W. 2d
- " Wm. porter, h. flat 2, 524 W. 5th
- " Wm. H. blksmith, h. w. s. Ammon Av. north of West Fork Road
- " Wm. H. jr. helper, h. 4017 Spring Grove Av
- " Wm. M. saloon, 867 Wehrman Av
- " Wm. O. clk. h. 315 Milton

**FRANKLIN WM. W.,**

Architect, Glenn Bldg, s.w.c. 5th and Race; Residence, 113 W. 7th

Franks Chas. clk. h. 524 Armory Av

**FRANKS EDWIN J.,**

Attorney at Law and Notary Public, Room 5 Hulbert, Block, s.e.c. 6th and Vine; Telephone Main 2615; Residence, 4271 Fergus

- " Elizabeth, wid. Wm. C. h. 629 W. 4th
- " Henry, section hand, rooms 1707 Eastern Av
- " Jesse, lab. h. 711 W. 2d
- " John F. butcher, h. 817 Sycamore
- " Jos. stable boss, 2116 Central Av. h. 925 Bank
- " Mamie, clk. 310 E. Pearl, res. Covington
- " Mrs. Morris, b. h. 26 E. 9th
- " Morris, salesman, h. 26 E. 9th
- " Samuel, artist, h. 714 Laurel
- " Wm. porter, h. rear 810 Clark
- Franoffer Matthew, tailor, h. 2013 Whiteman
- Frantz Albert E. piano tuner, h. 46 Graham
- " Chas. B. conductor, h. w. s. Montgomery Road nr. Brewster Av., Evanston
- " Fannie, h. 951 E. Court
- " Fred. R. polisher, h. 46 Graham
- " John H. engineer, h. 951 E. Court
- " Melanie, wid. Fred. h. 46 Graham
- " Theophilus H. foreman varnisher The Baldwin Piano Co. h. 46 Graham

See also "Franz"

Frantzreb Chas. A. lab. h. 2248 Bogen  
" Henry, horseshoer, h. cor. Spruce and Lawnway

- " Jacob, h. cor. Spruce and Lawnway
- " Philip J. motorman, h. 2135 Barnard
- " Mrs. Philippina, h. 1907 Vine

See also "Frantzreb"

Frankman Herman, foreman mach. 54 Central Av. res. Covington

Frankmann Frank, press boy, wks U. S. Printing Co

Franz Alex. mach. bds. 2124 Turner

- " Mrs. Anna, h. 843 Oliver
- " Annie, housekeeper, 102 E. 8th
- " August, mach. hand, h. 2626 Halstead
- " C. & Co. rags, 455 E. 2d

**Franz—Continued.**

- " Carl, carp. h. rear 1420 Elm
- " Catharine, b. k. 35 E. 3d, res. Newport
- " Chas. (F. N. & Chas. F.) 220 E. 2d, and (C. F. & Co.) 455 E. 2d, res. Newport
- " Chas. R. clk. 409 Elm, h. s. s. Bryant Av. east of Middleton Av
- " Christina, wid. Chas. h. 842 Clinton
- FRANZ E. H.,**  
Express and Drayage, 409 Elm; Telephone Main 1325; Residence, 421 Ludlow Av. See Advertisement in Front Department
- " Edward, baker, h. 17 Mary
- " Edward, stable boss, The Suburban Ice Manuf. & Cold Storage Co., Langdon Av. and Floral Av., Evanston
- " Edwin H. b. k. 409 Elm, res. Madisonville
- " Elizabeth, wid. G. Henry, h. n. s. Kottmann west of Halstead
- " Engelbert, polisher, h. 1606 Main
- " F. N. (F. N. & Chas. F.) 220 E. 2d, res. Newport
- " F. N. & Chas. proprs. Queen City Cork Co. 220 E. 2d
- " Fred. painter, h. 1622 Pleasant
- " G. A. mer. tailor, 1945 Central Av. h. n. s. Kottmann west of Halstead
- " G. Henry, (F. & Gerver) 1724 Central Av. h. 3079 Henshaw Av
- " Geo. A. tinner, h. 520 Klotter Av
- " Geo. J. carp, h. 2613 Halstead
- " & Gerver, (G. Henry F. & Henry G.) planing mill, 1724 Central Av
- " Henry, rooms 531 W. 4th
- " Henry, jr. cooper, h. 500 Oliver
- " Henry L. clk. n.e.c. 5th and Vine, res. Newport
- " Ignatius, carp. h. 2024 Winchell Av
- " J. Michael, painter, h. 2584 Eastern Av
- " John, baker, bds. 119 15th
- " John A. (Linwood Ice Co.) secy. and gen'l manager Suburban Ice Manuf. & Cold Storage Co., Langdon Av. and Floral Av. h. s. s. Langdon Av. nr. Floral Av., Evanston
- " John L. carp. h. 520 Klotter Av
- " Laura M. b. k. 1220 Race, h. 824 Poplar
- " Lena, wid. Anton, h. 1622 Pleasant
- " Mary E. wid. Henry, h. 2959 Terrace Place, Camp Washington
- " Olive, wid. John, h. 1810 Elm
- " Robert, shoemkr. h. 1810 Elm
- " Robt. H. lab. h. 446 W. McMicken Av
- " Robt. W. mach. h. 520 Klotter Av
- " W. Henry, baker, h. 1516 Pleasant
- " Wm. paper carrier, h. 824 Poplar
- " Wm. G. clk. n.w.c. Augusta and Smith, h. 421 Ludlow Av
- " Wm. S. musician, h. 1810 Elm
- See also "Frantz"
- Franzen Clemens, tailor, 1088 Flint
- " Mary, cook, 909 Walnut
- Frantzman Annie, clk. h. 1061 Pine
- " Chas. mach. hand, h. 1061 Pine
- " Henry, salesman, 775 Kenyon Av. h. 912 Linn
- " Lulu, tailoress, h. 1061 Pine
- " Philomena, wid. Chas. h. 1061 Pine
- " Wm. lab. bds. 3103 Colerain Av
- Frantzmann Fred. daily market, 1993 Harrison Av
- " Fred. P. butcher, h. 1993 Harrison Av
- " Magdalena, saleslady, h. 144 E. Clifton Av
- " Peter A. clk. 3251 Spring Grove Av. h. 1978 Harrison Av
- Frantzmeier E. F. W. solicitor, h. 231 Calhoun
- " Mary E. wid. Fred. h. 1701 Elm
- Frantzreb Fred. restaurant, 844 W. 5th
- " Margaret, wid. Valentine, h. 1841 Carl
- " Minnie, wid. Adam, h. 2556 Western Av
- " Valentine M. bartender, h. 1841 Carl
- See also "Frantzreb"
- Frarick Chas. boxmkr. h. 2136 Rice
- See also "Frerick"
- Fraser Allen T. lather, bds. 210 Sycamore
- " David A. b. k. Phoenix Club, s.e.c. 9th and Race, h. 2358 Gilbert Av
- " Tablet Triturate Manuf. Co. of N. Y., Samuel A. Crocker & Co. gen'l agts. 37 W. 5th
- " Thos. K. teamster, h. 966 Kenyon Av
- See also "Frazer" and "Frazier"

**The Lawrence-Hall Electric Co.**

**ARC LAMPS.**

219 WEST FOURTH STREET.

Frash John, carp, rooms 132 W. 7th  
 Fratz F. M. trav. agt. 1426 Walnut, bds. Sherwood House  
 " John, h. rear 239 E. Clifton Av  
 " John G. druggist, s.w.c. Barr and Baymiller  
 " Marie H. h. 529 Betts  
 " P. C. salesman, 643 W. Front, res. Covington  
 Frauman Everett H. elevator op. h. 4133 Witley  
 " Harry E. foreman, 2525 Spring Grove Av. h. e. s. Leeper north of Colerain Av  
 " John H. salesman, h. 4133 Witley  
 " Walter, clk. Fabian Manuf. Co. h. 413 Wade  
 Fraundorf Robt. arstist, 74 St. Paul Bldg, h. 143 W. University Av  
 Fravega Mary, wid. Frank, h. 2512 Chatham  
 Frawley Margaret, wid. Michael, h. 702 W. 5th  
 " Wm. lunch room, s. s. Spring Grove Av. nr. Mitchell Av. h. n.w.c. Spring Grove Av. and Platt Av., Winton Place  
 Frayne B. S. canvasser, h. 117 15th  
 " Bessie, waitress, h. 117 15th  
 " Julia, milliner, h. 117 15th  
 \*See also "Franey"  
 Frazee Mrs. Amanda, dressmkr. h. 263 Carrel  
 " Annie, wid. J. Wesley, h. 214 Strader Av  
 " Fred. mach. h. 263 Carrel  
 " Geo. carp. h. 263 Carrel  
 " H. W. baggagemaster, B.&O.S.W.Ry  
 " John L. mgr. manuf. dept. 133 E. 4th, h. 536 Clark  
 " John W. clk. Cincinnati Branch Hospital  
 " Luella H. dressmkr. h. 4 Neilson Place  
 Frazer Alex. & Co. of N. Y. oysters; Bigler & Co. representatives, 524 Vine  
 " Alice, wid. Edward W. h. 1060 Mound  
 " Ambrose S. decorator, h. 2206 Gilbert Av  
 " Andrew, pilot, h. 2313 Wheeler  
 " Mrs. Anna D. h. 8 Eden Park Terrace  
 " Mrs. Anna L. h. 2539 Hemlock  
 " Mrs. B. M. saleslady, 508 Race, res. Newport  
 " Carmelyte, stenographer, The J. W. Biles Co. res. Covington  
 " Edith L. clk. s.e.c. 5th and Pike, h. 8 Eden Park Terrace  
 " Elizabeth, wid. Jas. A. h. 2365 Auburn Av  
 " Emeline, wid. Nathaniel, h. flat 8, 239 E. 3d  
 " Frank L. printer, Cincinnati Enquirer, res. Covington  
 " Fred. tinner, h. 2012 Dunlap  
 " Gertrude A. h. 8 Eden Park Terrace  
 " Harold C. clk. h. 2539 Hemlock  
 " Harry C. harnessmkr. h. 422 E. 5th  
 " Hubbard S. (Graves; Kelly & Co.) 207 Vine, res. Home City  
 " Jas. carp. rooms 419 Carlisle Av  
 " Jas. C. decorator, h. 2154 St. James Av  
 " Jerome, musician, rooms 521 Elm  
 " Joel H. b k. 37 Walnut, res. Covington  
 " John, postal clk. R. M. S. res. Terrace Park  
 " John, steward, rooms 27 Opera Place  
 " John T. printer, wks. 311 Walnut  
 " Josephine, res. Little Sisters of the Poor, Riddle Road  
 " Mildred O. saleslady, 32 W. 5th, res. Newport  
 " Rowland, postal clk. R. M. S. res. Loveland  
 " S. F. agt. Leshner, Whitman & Co. of N. Y. 10 W. 3d, h. 1019 Windsor  
 " Wm. carver. h. 3 Clinton Court  
 Frazier Anna, wid. Capt. Jas. S. h. 839 Rockdale Av  
 " Anthony J. hodcarrier, h. 3021 O'Bryon  
 " Benj. lab. h. s. s. Clinton Springs Av., Millcreek Tp  
 " Bettie, rooms 447 E. Front  
 " C. E. salesman, 13 W. 4th, h. flat 6, 523 Laurel  
 " Chas. P. waiter, h. 536 W. 4th  
 " Edward, polisher, h. flat 223, 1127 Main  
 " Edward W. stoker, h. 527 W. 5th  
 " Elizabeth, wid. Peter, h. flat 223, 1127 Main



# WURLITZER

A LARGE LINE OF

## The "New Century"

### Music Boxes.

MUSICAL INSTRUMENTS 117-121 EAST 4<sup>TH</sup> ST.

Frazier—Continued.  
 " Mrs. Fannie, h. 518 W. Court  
 " H. E. auditor, Rogers, Brown & Co. h. 420 Hawthorne Av  
 " Henry, lab. h. s.s. Clinton Springs Av., Millcreek Tp  
 " Herbert, teamster, h. 2120 Eastern Av  
 " J. W. printer, wks. 313 E. 2d  
 " Jacob A. lab. h. 560 Pierson  
 " Jacob G. writer of advertisements, h. 734 Purcell Av  
 " Jas. foreman, 216 Post Square, res. Newport  
 " Jas. A. teacher, 22d Dist. School, bds. 309 W. 7th  
 " John, porter, h. 541 George  
 " Jos. lab. h. 832 W. 9th  
 " Leslie, clk. Cincinnati & Suburban Bell Telephone Co. res. Newport  
 " Maggie, wid. John, h. 2026 Eastern Av  
 " Marian, stenographer, rooms 914 Central Av  
 " Rev. Martin F. h. 2829 Preston  
 " Nancy, wid. John, h. 923 W. 8th  
 " Ollie, clk. 115 E. 6th, h. Forest Av., Bond Hill  
 " R. E. butler, h. 711 W. 6th  
 " Richard, roofer, h. 607 Webb  
 " Richard, waiter, h. rear 2509 Kemper Lane  
 " Smiley, lab. rooms 923 W. 8th  
 " Uriel, teamster, h. 2120 Eastern  
 " W. J. Distillery of Woodford Co., Ky. s.w.c. Pearl and Walnut  
 \*See also "Fraser" and "Fraser"  
 Fread Claude, manager, h. 347 Calhoun  
 Frech Annie, h. 201 E. Clifton Av  
 " Katherine, wid. Jacob, h. 1816 Pleasant  
 " Chas. clk. County Recorder's Office, h. 732 Hopkins  
 " Edward, clk. 829 Livingston, h. 826 Findlay  
 " Edward, cooper, h. 1816 Pleasant  
 " Emma L. saleslady, h. 136 E. McMicken Av  
 " Fannie, h. 201 E. Clifton Av  
 " Fred. horseshoer, h. 136 E. McMicken Av  
 " Fred, teamster, h. 324 Boal  
 " Fred (Estate) teamster, 201 E. Clifton Av  
 " Geo. F. molder. h. 21 Back  
 " Harry, mach. bds. 242 Pike  
 " Henry, janitor, h. n.e.c. Elm and Canal  
 " Henry, teamster, h. 3815 Columbia Av  
 " Henry G. clk. n.e.c. Pike and Front, h. 242 Pike  
 " Jacob, foreman cooper, 433 Dayton, h. 55 Liddell Place  
 " Jacob, tailor, 1509 Bremen  
 " Jacob B. stenographer, Commercial Tribune, h. 55 Liddell Place  
 " John, teamster, h. 1905 S. Auburn Av  
 " John H. cigar packer, h. 826 Findlay

## OUR BINDER . . .

Does work in all the latest and most approved styles. He can suit you as to work and price. Call on us for anything in his line.

**Western Methodist Book Concern**  
**JENNINGS & PYE, Agents,**  
 220 and 222 W. Fourth Street.

## LOVE THAT NEVER DIES

Is akin to the Memory of our Customers towards us.

**HARDWARE, CUTLERY and TOOLS.**

THE  
HARD  
WARE  
STORE

**PICKERING'S**

5th and Main Sts.

### Frech—Continued.

- " Louisa, h. 201 E. Clifton Av
- " Mary E. (wid. John) dry goods, 136 E. McMicken Av
- " Philip, staves, 43 Bodmann Bldg, h. junc. Hill and Martin
- " Mrs. Philippina, h. 1635 Hamer
- " Robt. clk. 1107 Vine, h. 1509 Bremen
- Freck Louis P. foreman carr. trimmer, 908 Evans, h. flat 2, 807 W. Court
- Freckers Anna, wid. Bernard, res. Anthony J. Morgenschweis, Chickasaw st
- Frecking John A. plate printer, wks. Ernst Bohlender's
- See also "Freking"
- Freckman Chas. W. printer, h. 529 Mound
- Freckmann Herman F. orchestrion manuf. 2004 N. Main, h. 121 Malvern Place
- " Otto, shoe cutter, h. 121 Malvern Place
- Fred Anna, stenographer, 835 W. 6th, h. 734 W. Court
- " Belle, wid. Barnett, h. 756 Barr
- " Harry, ticket broker, h. 756 Barr
- " Ida, h. 756 Barr
- " Max, h. 734 W. Court
- " Sidney, buttonholemk. h. 734 W. Court
- Frede Bernard, driver, h. 321 Woodward
- " Bernardina, wid. Geo. h. 537 Woodward
- " Frank, molder, h. 537 Woodward
- " Jos. J. printer, h. 537 Woodward
- Fredelake Bernard, lab. h. 735 Betts
- " Bernard, trimmer, h. 1159 Poplar
- " Bernard J. mach. hand, h. 1159 Poplar
- " Fred. J. asst. cashier, Wells, Fargo & Co. Ex. h. 803 W. Liberty
- " Henry, lumber sticker, h. 1098 W. Liberty
- " Ida, h. 735 Betts
- " Jos. H. letter carrier, Sta. E, P. O. h. 2630 Dennis
- Frederic C. A. trav. salesman, 320 Central Av. h. e. s. Beldare Av. north of Tower
- Frederich Chas. barber, 272 W. McMicken Av. bds. 138 W. McMicken Av
- FREDERICH JOHN,**  
Chemical Works, Yellow Prussiate of Potash, 2735 Keck; Telephone East 406; Residence, 3333 Fisher Av
- Frederick A. Elizabeth, wid. Francis, h. 4147 Mad Anthony
- " Balsler, shoemkr. h. 1565 Central Av.
- " Bernhardt, printer, h. 1725 Bremen
- " Bro. h. 406 Sycamore
- " C. M. mgr. Retail Credit Co. of Atlanta, Ga. 2 Masonic Temple, h. Myrtle Place, Price Hill
- " Chas. helper, h. 408 W. 6th
- " Chas. hodcarrier, h. 2235 Vine.
- " Chas. P. molder, bds. 2154 Central Av
- " Edward J. clk. 1609 Union Trust Bldg, h. 917 W. 8th
- " Emma, housekeeper, Sarah E. Bodley's, Mt. Hope Av.

## SAFE INVESTMENTS.

After thorough physical, financial and legal investigations, we buy direct, entire issues of Municipal Bonds, and offer them in amounts to suit purchasers. Correspondence and Personal Interviews solicited.

Interest paid on deposits, on a new plan.  
**RUDOLPH KLEYBOLTE & CO.**  
Ground Floor, First National Bank Building.

### Frederick—Continued.

- " Frank F. lab. h. 2235 Vine
- " Fred. modeler, h. 2463 Miller Place
- FREDERICK G. J.,**  
Assistant Editor Cincinnati Volksblatt, 637 Vine; Residence, 660 W. 6th
- " Geo. glasswkr. h. 1557 Baymiller
- " J. L. trav. salesman, 714 Sycamore
- " Jacob, whitewasher, h. rear 1553 Providence
- " John A. clk. Adams Ex. Co. res. Covington
- " John G. shoemkr. h. 2102 Freeman Av
- " John H. clothing examiner, 810 Main, h. junc. Vine and Clifton Av
- " John P. engineer, h. 917 W. 8th
- " John W. engineer, h. 666 Linn
- " Jos. shoemkr. h. 2525 McMicken Av
- " Lena, wid. Adam, h. 2447 McMicken Av
- " Loretta, shoe fitter, h. 917 W. 8th
- " Mamie, saleslady, n.e.c. 5th and Vine, h. 917 W. 8th
- " Nannie, domestic, h. 324 W. 5th
- " Peter, molder, h. 316 Mohawk
- " Simon, h. 1202 Cutter
- Fredericks Alfred, bds. 2744 Hoff Av
- " Chris. glass blower, bds. 4031 Eastern Av
- " Edward, mach. hand, h. 526 E. 12th
- " Nicholas, glasswkr. h. 4101 Davis Lane
- " Romeo, retinner, h. 526 E. 12th
- " Wm. dairy hand, bds. Henry Woebkenberg's, Bond Hill
- Frederson A. mach. rooms 426 Central Av
- Fredewest Benj. lab. h. 502 E. Pearl
- " Wm. J. stock-keeper, 30 E. 4th, h. 502 E. Pearl
- Fredin Aline, music teacher, h. 1859 Madison Road
- " Blanche M. (wid. Auguste) school, 1859 Madison Road
- " Blanche R. teacher, h. 1859 Madison Road
- Fredricks Bernard, policeman, h. 526 E. 12th
- " Florence, seamstress, h. 526 E. 12th
- Fredriks Elsie, b. k. 200 Sycamore, h. 411 Hickory
- " G. J. phys. 1625 Sycamore
- " Gerritt J. student, h. 1625 Sycamore
- " Jas. patternmk. h. 411 Hickory
- Free Geo. E. fireman, h. 3203 Gallon
- " H. L. ins. agt. top floor Bell Block, h. 811 W. 8th
- " Hannah L. wid. John M. (J. N. Hook & Co.) 1351 Central Av. h. 811 York
- " J. Frank, steward, h. 3061 Western Av
- " Jos. mach. bds. 409 Sycamore
- " Jos. H. carver, h. 925 Central Av
- " Silas C. teacher, rooms 811 W. 8th
- Free Kindergarten, 731 W. 6th
- Free Kitchengarten, 731 W. 6th
- FREE PUBLIC EMPLOYMENT OFFICE,**  
James S. Richardson, Superintendent Office, 140 W. 7th
- Freedman Frank, peddler, h. 714 Carlisle Av
- " Harry, clk. h. 929 W. Court
- " Harry, clk. 1024 Freeman Av. h. 528 Armory Av
- " Jos. shoemkr. h. 929 W. Court
- " M. S. (Modern Manufacturing Co.) room 51, 512 Race, h. 744 Richmond
- " Moses, plater, h. 929 W. Court
- " Samuel, foreman cutter, 118 W. 3d, bds. 2840 May
- " Samuel, salesman, 516 E. Pearl, h. 929 W. Court
- See also "Friedman"
- Freedmen's Aid & Southern Education Society (The) of the M. E. Church, J. M. Walden, pres.; H. C. Jennings, treas.; M. C. B. Mason and W. P. Thirkield, corresponding secys.; W. B. Sellers, recording secy. room 70, 222 W. 4th
- Freel Chas. mach. h. 318 Webster
- " Ella, nurse, h. 919 E. McMillan
- Freel-Schuenemann, (Oscar C. Schuenemann) gas and electric supplies, 919 E. McMillan
- Freeland Alice, mach. op. h. flat 3, 442 Armory Av
- " Carrie, mach. op. h. flat 3, 442 Armory Av
- " Distilling Co. 344 W. 4th
- " J. B. conductor, h. 3130 Hillside Av
- " Lottie, bkbinder, h. flat 3, 442 Armory Av
- " Mrs. Mary, nurse, 560 Clark

**Freeland—Continued.**

- " V. L. gen'l agt. Wisconsin Central Ry. Co. 407 Traction Bldg, h. flat 7, n.w.c. Kemper Lane and McMillan
- " Walter E. polisher, h. flat 3, 442 Armory Av
- " Wm. pressfeeder, h. flat 3, 442 Armory Av
- " Wm. B. woodwkr. h. flat 3, 442 Armory Av
- See also "Freiland"
- Freeman Avenue Blacksmith & Wagon Shops, 646 Freeman Av
- " Avenue Horse Shoeing Shop, 642 Freeman Av.; W. J. Pruden, mgr
- " Avenue M. E. Mission, s.w.c. Zachary and Freeman Av
- " Barbara, wid. Samuel, h. 4269 Williamson Place
- " Bushnell L. helper, h. flat 17, 510 Lock
- " Caroline, head nurse, Widows' Home
- " Chas. A. jr. salesman, 801 Sycamore, res. Covington
- " Chase L. blksmith, h. 2118 German
- " & Co. (H. M. F. & S. H. Freeman) music books, 17 Lion Bldg
- " David, coachman, cor. Madison Road and Grandin Road
- " David D. carp. h. flat 17, 510 Lock

**FREEMAN E. R.,**

Physician and Surgeon; Office and Residence, n.e.c. 7th and John; 'Phone West 391;

Office Hours: 9 to 11 a. m.  
1 to 3 p. m.  
7 to 8 p. m.

- " Edward, porter, h. 1080 Gilbert Av
- " Edwin C. h. flat 17, 510 Lock
- " Elizabeth M. saleslady, 13 W. 4th, res. Covington
- " Ellen, (wid. Dudley) propr. Ellen Freeman Electric Institute, 132 E. 4th
- " Ellen Electric Institute, 132 E. 4th
- " F. W. pres. and treas. The Freeman Stationery & Printing Co. 17 Lion Bldg, h. 618 Riddle Road
- " H. M. secy. The Freeman Stationery & Printing Co. 17 Lion Bldg, h. 4269 Williamson Place
- " Hanson G. lab. h. 316 Webster
- " Harriet, saleslady, 10 W. 5th, h. 316 Webster
- " John, lab. rooms 705 W. 5th
- " John, riverman, h. 447 E. Front
- " John, riverman, h. n.w.c. Ludlow and Giffin
- " Jos. blksmith, 1107 Gilbert Av. h. 47 Accommodation
- " Leslie, lab. h. 604 E. 6th

**FREEMAN LOUIS G.,**

Machinist and Millwright; Manufacturer and Dealer in Shoe Machinery and Parts, Shafting, Hangers, Pulleys, &c., 212 and 214 E. 9th; Telephone Main 954; Residence, Franklin Av., Bond Hill; Telephone Elm 333—R

- " Moses, lab. rooms 2 Smith Court
- " Norville, lab. h. 521 Broadway
- " Perfume Co., W. D. Freeman, propr.; store, 605 Race; office and wh. dept. 535 Walnut
- " S. D. ins. agt. top floor Bell Block, res. Newport
- " S. H. vice pres. Freeman Stationery & Printing Co. 17 Lion Bldg, res. Dayton, Ky
- " Stationery & Printing Co. (The), F. W. Freeman, pres. and treas.; S. H. Freeman, vice pres.; H. M. Freeman, secy. 17 Lion Bldg; stationery dept. 431 Elm
- " W. D. propr. Freeman Perfume Co. 535 Walnut and 605 Race, h. flat 1, 339 Sycamore
- " Willard, student, h. 428 Bank
- " Wm. cook, 944 Marion Av
- " Wm. cook, h. 425 New
- " Wm. lab. h. 416 McAllister
- " Wm. H. foreman, J. B. Sampson, h. 4255 Chambers
- " Wm. Roy, h. 4255 Chambers
- " Wirth H. lab. h. 316 Webster
- " Zella M. h. n.e.c. 7th and John
- Freemann August, driver, h. 206 W. Court
- See also "Friedman"

**WURLITZER**

AGENTS FOR THE

**STECK PIANO**

AND OTHER LEADING MAKES.

MUSICAL INSTRUMENTS 117 - 121  
EAST 4<sup>TH</sup> ST.

- Freemas A. J. (A. J. F. & Co.) 30 Emery Arcade, h. 707 Main
- " A. J. & Co. florists, 30 Emery Arcade
- " John, mgr. A. J. Freemas & Co. 30 Emery Arcade, h. 707 Main
- Freer Helen B. saleslady, 8 W. 4th, res. Covington
- " Paul D. clk. gen'l freight agt.'s office, B. & O.S.W.Ry. rooms 910 Morris
- Freericks Arthur, phys. 1533 Chapel
- " Chas. b. k. 1015 Broadway, h. 1317 Lincoln Av
- FREERICKS FRANK H.,**  
Attorney at Law, Office, Room 802 Mercantile Library Building; Telephone Main 4620; Residence, 1317 Lincoln Av
- " Wm. propr. New Mohn Laundry, 339 W. 5th, h. 3012 Hackberry
- Freers Edward, mach. hand, h. 1433 Main
- " Fred. shoes, 1433 Main
- Freese Geo. keeper, h. 3530 Carthage Pike
- " H. M. trav. salesman, 124 W. 3d
- " Wm. grocery, 3530 Carthage Pike
- " Wm. jr. electrician, h. 3530 Carthage Pike
- Freese Clem, driver, bds. 146 E. Clifton Av
- " Clemens, lab. h. 1301 Broadway
- " Clemens, lab. bds. 409 E. 12th
- " Clemens, jr. varnisher, h. 1301 Broadway
- " Clemens H. driver, h. 512 Boal
- Elizabeth, res. Little Sisters of the Poor, Riddle Road
- " Geo. lab. h. n. s. Lick Run Pike, Green Tp
- " Harry, driver, h. s. s. Queen City Av. nr. Corp. Line
- " Henry, plumber, 422 W. McMicken Av. h. 441 W. McMicken Av
- " Henry, stable boss, h. 1819 Highland Av., Mt. Auburn
- " Kate, (wid. August) tailor shop, 1326 Spring
- " Louis, cigar manuf., Oskamp Av., Westwood
- " Louis, fireman, h. 441 W. McMicken Av
- " Louis, helper, h. 1819 Highland Av., Mt. Auburn
- " Wm. engineer, h. 441 W. McMicken Av
- See also "Frese" and "Frieese"
- Frehe Joachim, h. 2654 Harrison Av
- Frei Chas. porter, bds. 3125 Reading Road
- " Elizabeth, wid. Andreas, h. 88 Mulberry
- " Frank, lab. bds. 415 York
- " Frank, tailor, h. 1400 Vine
- " Henry, clk. 17 Vine, h. 88 Mulberry
- " Julius C. (Daly & F.) 17 Vine, h. 88 Mulberry
- " Lillie, domestic, 210 W. 6th
- See also "Frey"
- Freiberg The A. J. Distilling Co., Albert J. Freiberg, propr. 529 Walnut



**Cut-Rate  
RUBBER  
STORE.  
Cattell  
604 Vine St.**

## A SMILE

That won't wear off, has the man  
who buys from us, his  
**HARDWARE, CUTLERY and TOOLS.**

THE  
HARD  
WARE  
STORE

**PICKERING'S**  
5th and Main Sts.

- FREIBERG A. JULIUS,**  
(Cabell & F.) Attorney at Law, Office, 1201, 1202, 1207 and 1208 Union Trust Bldg; Telephone Main 252; Residence, 1201 Locust, Walnut Hills; Residence Telephone North 1657—L  
" Abraham, (J. & A. F.) 206 E. Front, h. 759 Greenwood Av
- FREIBERG ALBERT H.,**  
Physician and Surgeon, Office, 19 W. 7th; Telephone Main 2496; Residence, 3576 Alaska Av., Avondale; Telephone North 717  
" Albert J. propr. The A. J. Freiberg Distilling Co. 529 Walnut, h. 1307 Locust  
" Alvin H. h. 765 N. Crescent Av  
" Amelia, wid. Emil, h. flat 14, 744 Laurel  
" Anton, salesman, The Alms & Doepke Co. res. Newport  
" Arthur M. clk. 230 E. Front, h. 765 N. Crescent Av  
" Benj. trav. salesman, 224 E. 3d  
" Bernhard, cashier, 216 E. Front, h. 746 Greenwood Av  
" & Co. distillers, 224 E. 3d  
" Edgar S. (J. & A. Freiberg) 206 E. Front, h. 844 Rockdale Av  
" Frank, driver, rooms 2421 Symmes Grace, h. 1331 Locust  
" Harry A. (R. E. Becker Co.) Poplar and McLean Av. h. 751 Greenwood Av  
" Henry, (F. & Co.) 224 E. 3d, h. 853 Lexington Av  
" Henry, (F. & Kahn) 52 Main, h. 704 Greenwood Av  
" Herman, (F., Meyer & Co.) 224 E. 2d, h. 1331 Locust  
" I. M. salesman, 333 Sycamore, h. 857 Lexington Av  
" J & A. (Jos. F., Abraham F., Edgar S. Freiberg, Sidney J. Freiberg & J. Arthur Freiberg) wh. whiskies, 206 E. Front and 28 Main  
" J. Arthur, (J. & A. Freiberg) 206 E. Front, h. 751 Greenwood Av  
" J. Walter, (Freiberg & Workum) 216 E. Front, h. 3583 Alaska Av  
" Jos. (F., Sickels & Co.) 116 W. 3d, h. 1358 Burdett Av  
" Jos. (J. & A. F.) 206 E. Front, h. 751 Greenwood Av  
" Julius, (F. & Workum) 216 E. Front, h. 3576 Alaska Av  
" Julius, jr. (Julius Freiberg, jr. & Co.) 333 Sycamore, h. 857 Lexington Av
- FREIBERG JULIUS, JR., & CO.,**  
High-Grade Whiskies, 333 Sycamore  
" Julius W. h. 3583 Alaska Av
- FREIBERG & KAHN,**  
(Henry F. & Jacob K.) Distillers and Wholesale Liquor Dealers, 48 to 54 Main; Telephone Main 851  
" Maurice J. (Freiberg & Workum) 216 E. Front, h. 3577 Alaska Av

**The Lawrence-Hall Electric Co.**

**DYNAMOS  MOTORS.**

219 WEST FOURTH STREET.

- FREIBERG MAURICE J.,**  
Member Board of Trustees, Commissioners of Water Works, City Hall; Residence, 3577 Alaska Av., Avondale
- FREIBERG, MEYER & CO.,**  
(Herman F. & Henry J. M.) Distillers and Distributors of Fine Whiskies, 224 E. 2d; Telephone Main 3349  
" Milton, trav. salesman, h. 1307 Locust  
" Moses, correspondent, 209 E. Court, h. 765 N. Crescent Av  
" Mrs. Nora, (J. H. Lucke & Co.) 209 E. Court, h. 765 N. Crescent Av
- FREIBERG RALPH,**  
Pharmacist, s.e.c. McMillan and S. Elm opp. Hotel Alms; Telephone North 1064; also, n.w.c. Reading Road and Rockdale Av., Avondale; Telephone North 1059; Residence, 1307 Locust, Walnut Hills  
Freiberg, Sickels & Co. (Jos. F. & Simon S.) clothing manufs. 116 W. 3d  
" Sidney J. (J. & A. Freiberg) 206 E. Front, h. 3475 Knott  
" Sig. (Sig. & Sol. H. F.) 58 Main, h. 1322 Locust
- FREIBERG SIG. & SOL. H.,**  
Distillers and Wholesale Liquor Dealers; Fine Blends a Specialty, 56 and 58 Main  
" Sol. H. (Sig. & Sol. H. F.) 58 Main, h. 2239 Park Av  
" Stanley B. asst. b. k. 52 Main, h. 749 Greenwood Av
- FREIBERG & WORKUM,**  
(Julius F., Maurice J. Freiberg & J. Walter Freiberg) Distillers, 216, 218 and 220 E. Front  
See also "Freiberg"  
Freiberger Geo. lab. h. 1521 Harrison Av  
" John, blksmith, h. 1523 Harrison Av  
Freiburg Jos. jr. lecturer and demonstrator, 701 W. 6th  
Freidenheim Jos. ins. agt. h. 515 Clinton  
Freidenstein Adam, florist, h. s. s. Williams Av. nr. Edwards Road, Hyde Park  
Freidhof Andrew, jr. draftsman, 805 Commercial Tribune Bldg, res. Bellevue, Ky  
Freidhoff Chas. bkbinder, wks. American Book Co. res. Covington  
See also "Friedhoff"  
Freiheit Katherine, wid. Andreas, h. 1830 Elm  
Freihery Hannah, res. Home for the Aged Poor, Florence Av  
Freihofer Mary, domestic, 1561 Ruth Av  
Freihoff Wm. coachman, 3651 Reading Road  
Freimann Anton, shoemkr. h. rear 221 W. Liberty  
Freimuth Louise, wid. August, h. 216 Wade  
Freischlag Clara, baker, h. 823 Poplar  
" Wm. A. lab. h. 547 Findlay  
Freise Geo. tailor, h. 19 Pueblo  
Freisens Anna E. wid. John, h. 1650 Hamer  
" Catharine, cashier The Alms & Doepke Co. res. College Hill  
" Robt (Barker & F.) 409 Central Av. h. flat 9, 628 Elm  
Freitag Albert, painter, 642 Main, res. Bellevue, Ky  
" Andreas, peddler, h. 4473 Colerain Av  
" Chas. writing ink, 133 E. Pearl  
" Christ. finisher, h. 1638 Hamer  
" Fred. carp. h. 1628 Moore  
" Geo. H. agt. The Adams & Curtis Choe Co. of Batesville, Ind. 642 Main, res. Bellevue, Ky  
" Jacob, h. 3202 Spring Grove Av  
" Jos. bartender, rooms 821 Walnut  
" Lisetta, wid. Conrad, h. 1122 Elm  
" Mary, wid. Andreas, h. w. s. Ammon Av. north of West Fork Road  
" Wendelina, res. Otto C. F. Lippert's, Boudinot Av  
" Wm. h. 4473 Colerain Av  
" Wm. carp. h. w. s. Ammon Av. north of West Fork Road  
" Wm. paper hanger, h. 1122 Elm  
See also "Freitag"  
Freivogel Fred. bkbinder, h. 1877 Walker  
" Jennie, wid. Fred. h. 1877 Walker  
Freking Anna, seamstress, h. 444 E. Liberty  
" Elizabeth, clk. 1065 Central Av. h. 444 E. Liberty

**Freking—Continued.**

- " Frank Jos. molder, h. 552 Woodward  
 " Fred. F. mach. h. 444 E. Liberty  
 " Harry F. shoemkr. h. 444 E. Liberty  
 " John, patternmkr. h. 444 E. Liberty  
 " Jos. clothing renovator, 1321 Sycamore, h. 444 E. Liberty  
 " Mary, wid. Jos. h. 444 E. Liberty  
 " Wm. coal, 906 John, h. 1051 Kossuth  
 See also "Frecking"  
 Freland Geo. fish dealer, h. 228 E. Pearl  
 " Margaret, waitress, h. 228 E. Pearl  
 See also "Freeland"  
 Frelinger Katherine, h. 527 Broadway  
 " J. G. biksmith, 117 W. 2d, res. Newport  
 French Albert, secy. and treas. The French Bros. Dairy Co. 316 W. 7th, res. Lebanon, O  
 " Algernon S. supt. The French Bros. Dairy Co. 316 W. 7th, h. 2444 Observatory Av  
 " Mrs. Anna, h. 1540 John  
 " Baking Co. (The), Chas. Thauwald, jr. & Frank Klosterman) office and ovens, 910 Baymiller  
 " Benzol Dry Cleaning Co. (The), Morris Strauss, mgr. 927 E. McMillan, 3494 Reading Road, 40 Emery Arcade, 346 W. 4th, 117 W. 7th, 330 E. 5th and 339 W. 5th

**FRENCH BROS. DAIRY CO. (THE),**

- Tilden R. French, President; Thos. J. Chapman, Vice President; Albert French, Secretary and Treasurer; Algernon S. French, Superintendent; Main Office and Wholesale and Retail Depot for the Sale of Pure Country Milk, Butter and Ice Cream, 312, 314, 316, 318, 320 and 322 W. 7th; Branch Stores, 710 W. Court, n.e.c. Baymiller and Clinton, n.w.c. Park and Carlisle Av., n.w.c. Clinton and John, 918 Findlay, s.e.c. 7th and Baymiller, 1917 Central Av. and 357 E. 3d; Telephone Main 2741  
 " Chas. J. bakery, 941 York, h. 4592 Hamilton Av  
 " Emma B. wid. Wm. h. 4592 Hamilton Av  
 French's Flats, 312 and 318 W. 7th  
 French Frank E. with The French Bros. Dairy Co. res. Madisonville  
 " Franklin B. with The John Shillito Co. h. 4249 Langland  
 " Fred. W. furnace tender, h. 1309 Main  
 " G. Dunn, secy. and gen'l mgr. Cincinnati Law & Business Bureau, 416 Carlisle Bldg, res. Madisonville  
 " Geo. lab. h. 1259 E. 3d  
 " Hastings L. asst. secy. and sales mgr. The Procter & Gamble Co. 6th floor United Bank Bldg, h. 2348 Kemper Lane  
 " Herbert G. treas. The Procter & Gamble Co. and treas. The Buckeye Cotton Oil Co. 6th floor United Bank Bldg, h. 974 Dana Av  
 " J. J. salesman, rooms 811 Race  
 " J. S. trav. salesman, The Peters Cartridge Co  
 " J. W. trav. salesman, 538 E. 5th  
 " Jas. mach. rooms 25 E. 9th  
 " Jesse J. asst. pressman, bds. 121 Garfield Place  
 " John Henry, houseman, 504 Evanswood  
 " Jos. S. baker, h. 4592 Hamilton Av  
 " Julia, wid. Shelton, h. 2022 Beechwood Av  
 " Kate C. wid. J. Henry, h. 974 Dana Av

**FRENCH LINE,**

- (Compagnie Generale Transatlantique) to Havre and Paris; Please Call Atlas National Bank, Walnut st. next to Post Office; Telephones Main 2091 and 1236  
 " O. B. engineer, bds. 2605 Eastern Av  
 " Rolland H. chemist, s.e.c. 5th and Pike, bds. 414 E. 4th  
 " Sarah F. wid. Lester B. h. 1021 Vine  
 " Tilden R. pres. The French Bros. Dairy Co. 316 W. 7th, h. 2448 Observatory Av  
 " W. E. clk. C.H.&D.Ry. Freight Office, res. Carthage  
 " W. T. special representative Mutual Benefit Life Ins. Co. of Newark, N. J. res. Glendale  
 " Wm. carp. h. 1038 W. 7th  
 " Wm. A. clk. 316 W. 7th, h. 1637 Pullan Av



- Frend Nicholas, lab. h. 1210 W. 8th  
 See also "Friend"  
**FRENKEL JONAS B.,**  
 Attorney and Counselor at Law, Office, Rooms 413 and 414 Johnston Bldg; Telephone Main 462; Residence, 3571 Alaska Av., Avondale  
 See also "Frankel"  
 Frensch Chas. waiter, rooms 1410 Bremen  
 Frensdorf Samuel, trav. salesman, 216 E. Front  
 Frenser Bernard, gardener, h. n. s. Dreman Av. nr. West Fork Creek  
 " Bernard, jr. gardener, res. Bernard Frenser's, Dreman Av  
 " Wm. lab. bds. Wm. Lachtrup's, Millcreek Road  
 Frentzel Gustav A. piano tuner, 213 W. 4th; also, musician, h. 2305 Colerain Av  
 " Lena M. clk. 56 Glenn Bldg, h. 10 W. Elder  
 " Oscar E. jr. (Oscar E. Frentzel & Son Advertising Co.) 10 W. Elder, h. 414 W. Liberty  
 " Oscar E. sr. (Oscar E. Frentzel & Son Advertising Co.) h. 10 W. Elder  
 " Oscar E. & Son Advertising Co. (Oscar E. sr. & Oscar E. jr.) 10 W. Elder  
 Frenzel Carrie H. wid. Jos. W. h. 1501 Race  
 Frenzer Urban, student, res. Mt. St. Mary's Seminary  
 Freon Jos. V. atty. room 1 Hulbert Block  
 Freppon John A. porter, Mitchell Bldg, res. Dayton, Ky  
 Frerick Henry, cigarmkr. h. 35 Peete  
 " Herman, driver, h. 453 W. McMicken Av  
 " Wm. res. Louis Lenabrink's, Stites Lane  
 See also "Frarick"  
 Frerking E. H. b. k. h. 2148 Gladstone Av  
 " Harry W. b. k. 215 W. 6th, h. 510 Clinton  
 " Henry, foreman, 458 E. 6th, h. 2148 Gladstone Av  
 " Louis H. ins. agt. top floor Bell Block, h. 2715 Eastern Av  
 " Wm. (Aufdembrinke & F.) 19 W. Canal, h. 1516 Pleasant  
 Frersing Elizabeth, wid. Henry, h. 116 Mulberry  
 " John H. hostler, rooms 1603 Mansfield  
 " Wm. H. asst. b. k. n.e.c. 3d and Race, h. 116 Mulberry  
 Frese Albert B. elevator op. h. 614 Cutter  
 " Annie M. (wid. Bernard) saloon, 1044 Summer  
 " Bernard, foreman, n.w.c. Front and Smith, res. Covington  
 " Bernard, yeastmkr. h. 721 Steiner  
 " Dieterich, engraver, h. n. s. Nash Av. b. Ellison Av. and VanDyke Av  
 " Emma, h. 614 Cutter  
 " Fred. B. clk. n.w.c. Front and Smith, h. 614 Cutter  
 " Henry W. cigarmkr. h. 119 Findlay

**Western Methodist Book Concern**

A full line of Theological Works. The latest and best Books touching Living Questions.

Sermon Paper in all styles, and all Pastor's Requisites. Ask for our Catalogue.

**JENNINGS & PYE, Agents,**  
 220 and 222 W. Fourth Street.

**SAVE  
THE  
DIFFERENCE  
BUY OUR  
HARDWARE, CUTLERY and TOOLS.**

**THE  
HARD  
WARE  
STORE**

**PICKERING'S  
5th and Main Sts.**

**Frese—Continued.**

- " Louise, cloakmkr. h. 614 Cutter
  - " Otto, foreman, h. 2271 Eastern Av
  - " Wm. H. inspector, h. 1509 Pleasant
  - " Wm. H. pressfeeder, h. 614 Cutter
  - See also "Freese" and "Friese"
  - Presentun Ferd. carp. h. 773 Delhi Av
  - Freshman Matilda, wid. Chas. h. 222 Hosea Av
  - Fresman Henry B. lab. h. 2115 Storrs
  - Freson J. N. marble works, s.e.c. Carthage Pike and Ehrman Av
  - Fretz Alvin V. inspector, bds. 609 W. 4th
  - Freudenberg Bernard, carp. h. s. s. Tarrant west of Virginia Av
  - " Gustav, shoe burnisher, h. s.e.c. Wade and Cutter
  - " Henry, lab. h. e. s. Badgley Av. west of Virginia Av
  - " Henry, jr. shoe cutter, res. Henry Freudenberg's, Badgley Av
  - " Paul, lab. bds. 2582 McMicken Av
  - Freudenberger Harry, phys. 1418 Race
  - " Henry J. trunks, h. e. s. Bevis Av. south of Clarion Av., Evanston
  - Freudenthaler Chris. foreman leather grainer, 1400 Dalton Av. h. 2486 Seegar Av
  - Freulker Henry J. h. 1236 Richmond
  - " John M. grocery, 1086 W. Liberty
  - Freund Adolph, cab.mkr. h. 1046 Noble Court
  - " Chas. A. slaughter house, 1134 Straight
  - " Ella, wid. Frank, h. 2137 Colerain Av
  - " Emma, h. 3611 Spring Grove Av
  - " Ernst, pork packer, 1217 W. Liberty, h. 3611 Spring Grove Av
  - " Harry W. (S. Joseph & Co.) 218 E. Court, h. 729 Ridgeway Av
  - " Jacob, pres. The Jacob Freund Roofing Co.; also, pres. The Cincinnati Roofing Tile & Terra Cotta Co., B.&O.S.W.Ry. nr. Mitchell Av. h. 3332 Whitfield Av
- FREUND THE JACOB ROOFING CO.,**  
Jacob Freund, President; W. J. Weitkamp, Secretary and Treasurer; Tile, Tin, Slate, Asphalt and Composition Roofers; Manufacturers of Ornamental Galvanized Iron Cornices, Window Caps, Skylights, &c., B.&O.S.W.Ry. nr. Mitchell Av.; Telephone Park 84
- " Louise, wid. Jacob, h. 5 Crescent Place
  - " Magdalena, wid. Frank, h. 451 Bank
  - " Otto G. clk. 37 E. Court, h. 451 Bank
  - " Theresa, wid. Leonard, h. 1633 Hamer
  - " Rev. Urban, professor, h. 1615 Vine
  - See also "Friend"
  - Frey Al. F. wh. millinery, 5th floor, 138 W. 4th, h. 3020 Hackberry
  - " Albert A. h. 3120 Vine
  - " Andrew, coachman, 2343 Auburn Av
  - " Anthony, painter, bds. rear 1410 Race
  - " Anton, tailor, h. 316 Findlay
  - " August, baker, h. 1047 Freeman Av
  - " August, brewer, h. 1307 Bremen

## Safe Investments

We receive deposits and pay interest on our  
**BOND PURCHASE PLAN.**

We solicit your patronage.

**RUDOLPH KLEYBOLTE & CO.**

Ground Floor, First National Bank Building.

**Frey—Continued.**

- " August J. clk. 1248 W. 8th, h. 1853 Fairmount Av
  - " Bebb, lab. bds. Jane Holmes', Syracuse st.
  - " Caroline, h. 652 Freeman Av
  - " Katherine, (wid. Martin) notions, 21 W. Elder
  - " Chas. carr. trimmer, rooms 908 Mound
  - " Chas. huckster, h. 1238 Richmond
  - " Chas. mach. h. 459 Dayton
  - " Chas. mach. h. 1627 Walnut
  - " Christ. h. 1010 State Av
  - " Mrs. Clara, h. 806 Hopkins
  - " Clara P. (wid. John) saloon, 485 Bank
  - " Clarence N. mechanical engineer, s.e.c. 2d and Central Av. h. 471 Pioneer
  - " Dora, wid. Fred. h. 1520 Linn
  - " Edward W. clk. auditor's office, C.N.O. & T.P.Ry. h. flat 3, 2 E. McMicken Av
  - " Emma, cigarmkr. h. 1312 Clay
  - " Erhardt, brewer, h. 1659 Hamer
  - " Ernest H. fireman, h. 107 Green
  - " Eugene F. brewer, h. 963 Clinton
  - " Eva, wid. Jos. h. 1706 Race
  - " Frank, bds. s.w.c. 9th and Sycamore
  - " Fred. bakery, 113 W. Elder
  - " Fred. J. carr. trimmer, h. 2262 Bogen
  - " Fred. J. bottler, h. 1822 Bremen
  - " Frieda C. b.k. 1104 Walnut, h. 2930 Sander
  - " Geo. H. carp. h. 1825 Elmore
  - " Geo. H. molder, h. 1514 Barton
  - " Geo. J. draftsman, h. 219 Wade
  - " Geo. J. janitor, h. e. s. Guy north of Fairview Av
  - " Geo. W. mach. h. 2334 Glenway Av
  - " Geo. W. propr. The Geo. W. Frey Coffee Co. 1438 Walnut, h. 118 E. Liberty
- FREY THE GEO. W. COFFEE CO.,**  
Geo. W. Frey, Proprietor; Importers and Wholesale Dealers in Coffees, Teas, Spices and Cigars; Coffee Roasting a Specialty, 1438 and 1440 Walnut; Telephone Main 3073
- " Grover, clk. chief engineer's office, C.C.C. & St.L.Ry. h. 471 Pioneer
  - " Harry G. clk. C.&O.Ry. Freight Office, h. 1047 Freeman Av
  - " Harry J. clk. Cincinnati Enquirer, h. 471 Pioneer
  - " Henry, mach. h. 2712 Spring Grove Av
  - " Henry, painter, h. 267 Renner
  - " Henry, shoemkr. h. 1706 Race
  - " Henry H. clk. U. S. Printing Co. h. 3129 Burnet Av
  - " Henry J. mach. h. 471 Pioneer
  - " Henry J. jr. clk. Adams Ex. Co. h. 471 Pioneer
  - " Herman, bakery, 1047 Freeman Av
  - " Herman, cooper, h. 1602 Waverly Av
  - " Jacob, h. 2262 Bogen
  - " Jacob, foreman mach. The G. A. Gray Co. h. 1853 Fairmount Av
  - " Jacob, mach. hand, h. 243 Strader Av
  - " Jacob, watchman, h. 1500 Eastern Av
  - " John, h. 516 E. 5th
  - " John, butcher, h. 2817 Massachusetts Av
  - " John, mach. hand, h. 1010 State Av
  - " John, paver, h. 114 Winkler
  - " John, pressfeeder, h. 113 W. Elder
  - " John H. h. 3636 Washington Av
  - " John P. editor Iron Molders' Journal, 710 Commercial Tribune Bldg, res. Bellevue, Ky
  - " Jos. car repairer, h. 713 Donnersberger
  - " Jos. carp. h. 3020 Hackberry
  - " Jos. mailer, rooms 326 W. 6th
  - " Jos. E. mach. h. 469 Pioneer
  - " Jos. L. coal, n.w.c. 7th and Freeman Av. res. Harrison
  - " Jos. P. janitor, h. e. s. Guy north of Fairview Av
  - " Jos. S. G. engineer, h. 2356 Marquis
  - " Julius, engine hostler, h. 2134 Storrs
  - " Katie, nurse, res. Betts Street Hospital
  - " Lena, saleslady, h. 21 W. Elder
  - " Lillie D. wid. John C. h. 926 W. 7th
  - " Louis, driver, h. 808 Findlay
  - " Louisa, wid. Geo. h. 1825 Elmore
  - " Margaret, wid. John, h. 1351 E. 3d
  - " Martin, saloon, n.w.c. 6th and State Av
  - " Mary, clk. 316 W. 7th, h. 926 W. 7th
  - " Mary, wid. Wm. h. 1704 Pleasant

## Frey—Continued.

- " Maurice, timekeeper, s.w.c. Elam and Gar-  
rard Av. h. 471 Pioneer  
" Peter, stable boss, 1917 Race, h. n.w.c.  
Race and Henry  
" Robt. ice creamkr. wks. 816 W. 7th  
" Robt. mach. h. 822 Hopkins  
" Samuel, shoemkr. h. 1631 Hamer  
" Samuel R. porter, h. 752 Clark  
" Sibilla, wid. Gottfried, h. 459 Dayton  
Thomas, lab. h. 1913 Race  
" Thos. saloon, 844 Wehrman Av  
" Tillie, bakery, 2200 Loth, h. 113 W. Elder  
" Walter J. h. 471 Pioneer  
" Mrs. Wilhelmina, h. flat 3, 2 E. McMicken  
Av  
" Wm. waiter, h. 129 14th  
" Wm. C. bartender, h. 118 E. Liberty  
" Wm. C. mach. h. 219 Wade  
" Wm. E. treas. The Andrew Rohan Co. 50  
Walnut, h. 2529 Stanton Av  
" Wm. J. blksmith, h. 114 Winkler  
" Wm. Thos. bartender, h. 844 Wehrman Av  
See also "Frel" and "Fry"  
Freybler Wm. bartender, h. rear 23 Green  
Freye Maria E. wid. John H. h. 520 Dan-  
dridge  
See also "Frye"  
Freyer Albert, at Rookwood Pottery Co. h.  
1749 Columbia Av  
" Albert G. cook, h. n.w.c. Gilbert Av. and  
Ruth Av.  
" Arthur, engineer, h. 1749 Columbia Av  
" Louisa, wid. Phillip, h. 1749 Columbia Av  
" Mrs. Pearl, h. 524 W. 4th  
Freyhof Geo. W. salesman, The Alms &  
Doepke Co. h. 1605 Sycamore  
" Wm. J. coachman, h. 287 Glenwood Av  
Freytag Albert, peddler, h. 39 E. Clifton Av  
" Amelia, asst. matron, City Work House,  
h. 1336 Bates Av  
" Anna, wid. Geo. h. 3762 Dodsworth Av  
" Emma, wid. August, h. 1322 Main  
" Fred. J. saloon. n.e.c. Race and Canal  
" Geo. mach. h. 269 Emming  
" Henry, cab.mkr. h. 269 Emming  
" John, clk. h. 1322 Main  
" John, ironwkr. h. 269 Emming  
" Mary, h. 1836 Bates Av  
" Paul, gardener, h. s. s. Lafayette Av.,  
Clifton  
See also "Freitag"  
Friason Augustus, jr. barber, 3000 Park  
Av. h. 3008 Park Av  
" Augustus G. lab. h. 1123 Foraker Av  
" Ed. L. lab. h. 3040 O'Bryon  
" Harry H. mach. h. 1138 Foraker Av  
" Wm. W. barber, h. 1126 Foraker Av  
Fribourg David, adv. agt. h. 10 Mercer  
Frick Chas. trunkmkr. h. rear 1438 Clay  
" Chas. F. expressman, h. 1134 Gest  
**FRICK CO.,**  
of Waynesboro, Pa., Ice Refrigerating  
Machinery; E. B. Amole, Manager Cin-  
cinnati Office, 308 Neave Bldg; 'Phone  
Main 4211  
" David S. molder. h. 544 York  
" Emma R. teacher, 1st Intermediate School,  
res. S. Norwood  
" Frank F. trunkmkr. h. rear 1438 Clay  
" Frank G. mach. h. 1860 Westwood Av  
" Fred. carr. trimmer, h. 1895 Queen City Av  
" Gottlieb, brewer, h. 1860 Westwood Av  
" H. C. Coke Co. of Pittsburgh, Pa., R. J.  
Kroger, sales agt. 34 Mitchell Bldg  
" Henry, bartender, rooms 1061 Clark  
" John J. fireman, h. 1134 Gest  
" Louise, wid. Fred. h. 1895 Queen City Av  
" Louise, wid. Henry, h. 1438 Clay  
" Mary D. (wid. John) dry goods, 1134 Gest  
Fricke A. C. atty. 110 Bell Block, h. 812 W.  
6th  
" Albert, shoemkr. h. 705 Laurel  
" Alvin, h. 3712 Spring Grove Av  
" Arnold F. porter, h. 655 Linn  
" Chas. jr. baker, h. 1525 Linn  
" Chas. sr. h. 1525 Linn  
" Chas. F. lineman, h. 416 Armory Av  
" Dora, wid. Henry, h. 1632 Baymiller  
" Edward C. clk. Jackson Brewing Co. h.  
1406 Sycamore  
" Eliza, wid. Fred. h. 3205 Vine

**WURLITZER**  
AGENTS FOR THE  
**STEINWAY PIANO**  
AND OTHER LEADING MAKES.  
MUSICAL INSTRUMENTS 117 - 121  
EAST 4<sup>TH</sup> ST.

## Fricke—Continued.

- " Frank, metal caster, h. 1525 Linn  
" Frank, stone cutter, rooms 1536 Freeman  
Av  
" Fred. foreman baker, 312 E. 3d, h. 1540  
Freeman Av  
" Fred. mach. h. Lahmann Road, Millcreek  
Tp  
" Fred. E. boxmkr. h. 740 Clark  
" Henry, engineer, h. 1109 Walnut  
" Henry, lab. h. 1070 Flint  
" Henry, policeman, h. 2615 Fenner  
" Henry A. h. 3321 Bishop  
" Henry H. bakery, 812 W. 6th and 4140  
Hamilton Av. h. 812 W. 6th  
" Henry L. b. k. 620 Main, h. 3205 Vine  
" Herbert, clk. h. 3712 Spring Grove Av  
" Herbert H. res. Herman H. Fricke's,  
Fisher Av  
" Herman H. mill supt. The M. B. Farrin  
Lumber Co. h. e. s. Fisher Av. south of  
Powers  
" Ida, saleslady, 1580 Freeman Av. h. 1540  
Freeman Av  
" J. H. seeds and garden implements, 3712  
Spring Grove Av  
" John A. lab. h. 673 State Av  
" Louis, finisher, h. 1208 Walnut  
" Louis, policeman, h. 416 Armory Av  
" Louisa, wid. Wm. h. 1540 Freeman Av  
" Mary, wid. Henry H. h. Lahmann Road,  
Millcreek Tp  
" Nora H. telephone op. h. 416 Armory Av  
" Walter, mach. h. 1525 Linn  
" Wm. C. draper, h. 2224 Vine  
Fricker Anna M. wid. Jacob, h. 610 Neave  
" Harry, h. 361 Kilgour  
" Jacob, foreman, 215 W. Commerce, h. 210  
W. Front  
" Jacob, teamster, h. 335 Kilgour  
" John, h. 1044 Marshall Av  
" John G. mach. hand, h. 12 W. McMicken Av  
" John J. maltster, h. 12 W. McMicken Av  
" Lorenz, mach. h. 1044 Marshall Av  
" Peter, lab. h. 361 Kilgour  
" Peter P. paper cutter, h. 1111 Sycamore  
" Wm. J. stock-keeper, 654 Main, h. 961  
Martin  
Frickert F. Jos. foreman, Cincinnati Union  
Stock Yard Co  
" Mary E. (wid. Jos. C.) dressmkr. h. 2383  
Wheeler  
Frickhofen Mrs. Elizabeth, h. 11 E. Liberty  
" Fred carver, h. 1905 Western Av  
Frickman Albert, driver, rooms 217 Grant  
" Clinton, ham sewer, rooms 217 Grant  
" Florence, saleslady, bds. 1789 Sycamore  
" Hattie S. wid. Otto O. h. 430 Hopkins  
" Leona H. stenographer, The Farrin-Korn  
Lumber Co. h. 430 Hopkins  
" Robt. C. trav. salesman, h. 430 Hopkins



Cut-Rate  
**RUBBER**  
STORE.  
**Cattell**  
604 Vine St.



**JOY**  
**COMETH NOT IN THE MORNING**  
 But instantly—if you but  
 purchase from us your  
**HARDWARE, CUTLERY and TOOLS.**

**THE  
 HARD  
 WARE  
 STORE**

**PICKERING'S**  
 5th and Main Sts.

Frictionless Metal Co. of Richmond, Va., S. F. Guggenheimer, mgr. 20 E. 7th  
 Friday Rebekah, wid. John, h. 2947 Gilbert Av  
 Fridman Amelia, saleslady, 629 Central Av. res. California, O  
 " Chas. h. 1817 Josephine  
 " Fannie, saleslady, 238½ W. 5th, res. California, O  
 " G. H. b. k. s.w.c. 6th and Sycamore, h. 1817 Josephine  
 " G. Warren, (F. & McArthur) h. 720 Reading Road  
 " Harry L. stenographer, h. 1817 Josephine  
 " Helen, b. k. h. 1817 Josephine  
 " Ione, saleslady, h. 1817 Josephine  
 " Isadore, salesman, 315 W. 5th, h. 837 W. 7th  
 " Jennie, b. k. 315 W. 5th, h. 837 W. 7th  
 " Louis, trav. salesman, 3 W. Pearl, h. 837 W. 7th  
 " & McArthur, (G. Warren F. & Manley A. McA.) grocers, 720 Reading Road  
**FRIDMAN W. M.**  
 (Dempsey & F.) Lawyer, Office, Rooms 44 and 45 St. Paul Bldg; Residence, 2256 Jefferson Av., S. Norwood; Residence Phone Elm 243—Y  
 See also "Friedmann"  
 Frie Herman, lab. h. 1039 Straight  
 Frieberg Jos. res. Home for Incurables, east end Beechwood Av  
 See also "Freiberg"  
 Fried Chas. F. polisher, h. 917 W. Liberty  
 " Jacob, mgr. Mrs. Ray Fried's, 42 W. 6th, h. 425 Richmond  
 " Leopold, engineer, h. 917 W. Liberty  
 " Mrs. Ray, gents' furnishings, 42 W. 6th, h. 425 Richmond  
 Friedberger Meyer, mgr. Friedberger Sign Co. 33 W. 2d, rooms flat 1, 125 W. 7th  
 " Sign Co. (The), Meyer Friedberger, mgr. 33 W. 2d  
 Friedborig Adelheid, wid. Anton, h. 921 Betts  
 Friedeborn Albertina, teacher, h. 2928 Jefferson Av  
 " Amelia, wid. Wm. h. 635 W. 7th  
 " Julius, mgr. J. Wilder & Co. 139 W. 6th, res. Norwood  
 Friedel Andreas, lab. h. 2548 Vine  
 " Edward, tinner, res. Frank Friedel's, Evanston  
 " Frank, turner, h. n. s. Brewster Av. nr. Woodburn Av., Evanston  
 " Geo. cutter, h. 2548 Vine  
 " Harry, shoe cutter, h. 519 W. McMicken Av  
 " John, mach. hand, h. 1122 Dayton  
 " Jos. mach. h. 1420 Bremen  
 " Michael, presser, h. 1925 Elm  
 " Wm. lineman, h. 1122 Dayton  
 Friedeman Andy, shoemkr. bds. 109 E. 12th

**The Lawrence-Hall Electric Co.**  
**TELEPHONES**

For Offices, Factories and  
 Private Residences.

219 WEST FOURTH STREET.

Friedemann Richard, patternmkr. h. s. a. Hillside Av. west of Carroll  
 " Richard, jr. cigarmkr. res. Richard Friedemann's, Hillside Av  
 Frieden Benjamin, cab.mkr. h. 1314 Bremen  
 Friedenberg J. rooms Lee House  
 Friedenthal H. M. trav. salesman, n.e.c. 3d and Vine  
 Frieder T. h. 669 June  
 " Wm. (American Suspender Co.) 412 Elm, h. 669 June  
 Friederich Lena, dressmkr. h. 1030 John  
 " Melchior, huckster, h. 305 Mohawk  
 " Philip, huckster, h. 305 Mohawk  
 Friedhoff John, porter, 121 E. 4th  
 " Wm. lab. h. e. s. Edgewood Av., Winton Place  
 See also "Freidhof"  
 Friedland Fannie, widow, res. Bodmann German Protestant Widows' Home  
**FRIEDLANDER DR. ALFRED,**  
 Physician, Office, Lancaster Bldg, 22 W. 7th; Telephone Main 4886; Residence, 643 Forest Av., Avondale; Telephone North 211  
**FRIEDLANDER EDGAR,**  
 Banker and Broker; Member Cincinnati Stock Exchange; Investment Securities, Stocks and Bonds, Baker Court, First National Bank Bldg; Telephone Main 208; Residence, 678 Gholson Av. See Advertisement Front Department  
 " I. J. (special partner Oppenheimer, Seasingood & Co.) 316 Elm, bds. Hotel Alms  
 " J. A. propr. The Block Light Co. 16 E. 7th, h. 678 Gholson Av  
 " Lisetta, wid. Abraham J. h. 678 Gholson Av  
 " Walter J. propr. Day and Night Tobacco Co. n.w.c. Plum and Genesee, h. N. Crescent Av., Avondale  
 Friedlein Katherine, wid. Geo. h. 140 E. Clifton Av  
 " Clara, clk. Cincinnati Traction Co. h. 140 E. Clifton Av  
 " Geo. b. k. City Auditor's Office, h. 140 E. Clifton Av  
 " Henry, valveman, City Water Works, h. 140 E. Clifton Av  
 Friedler Henry, tanner, h. 4046 Shannon  
 Friedlob Chas. I. salesman, 420 W. 6th, h. 411 W. 6th  
 " Louis, ladies' furnishings, 420 W. 6th and 510 Central Av. h. 411 W. 6th  
 Friedman A. & Co. liquors, 21 E. Court  
 " Aaron, clk. h. 528 Armory Av  
 " Abraham, butcher, h. 517 Clinton  
 " Abraham, shoes, 128 W. Elder, h. 418 Richmond  
 " Adolph, (A. F. & Co.) 21 E. Court, h. 425 Richmond  
 " Adolph, tailor, h. 530 W. 5th  
 " B. G. trav. salesman, room 308, n.e.c. 5th and Race, h. 814 Hathaway  
 " Benj. clk. 811 Vine, h. 818 W. 8th  
 " David, meats, 551 W. 6th  
 " Edward, cigarmkr. bds. 819 Hathaway  
 " Ella, saleslady, 128 W. Elder, h. 418 Richmond  
 " Ethel, saleslady, s.w.c. Opera Place and Race, h. 515 Clinton  
 " Frank, rooms 415 Carlisle Av  
 " Frank, peddler, h. 753 Barr  
 " Frank C. clk. h. 3311 W. 8th  
 " Fred. installment goods, h. 706 Barr  
 " Fred. J. shoemkr. h. 1119 Dayton  
 " Geo. printer, rooms 307 Pike  
 " H. Geo. student, h. 706 Barr  
 " Harris, glass cutter, h. 745 Barr  
 " Harry, wrapper, h. 515 Clinton  
**FRIEDMAN HARRY H.,**  
 Attorney at Law and Notary Public, Office, Room 15, s.w.c. 3d and Walnut; Telephone Main 70; Residence, 329 Forest Av., Avondale; Residence Telephone North 1603—R  
 " Henry, fresco painter, h. 1515 Vine  
 " Henry, trackman, h. 830 State Av  
 " Hiram, leaf tobacco, 19 W. Front, h. 329 Forest Av., Avondale  
 " Hyman, glass cutter, h. 745 Barr

## Friedman—Continued.

- " Isidor, salesman, 911 Central Av. h. 515 Clinton  
 " Isidor, stock-keeper, 33 W. 3d, h. 627 Richmond  
 " Jacob, h. 418 Richmond  
 " Jacob, clk. h. 818 W. 8th  
 " Jacob, cigarmkr. h. 618 Barr  
 " Jacob, peddler, h. 814 Hathaway  
 " Jacob, peddier, h. 639 Kenyon Av  
 " Jacob J. barber, h. 3311 W. 8th  
 " Jessie, saleslady, h. 814 Hathaway  
 " John, barber, bds. s.e.c. Dayton and Western Av  
 " John H. buyer, h. 516 W. 7th  
 " Jos. shoemkr. h. 929 W. Court  
 " Jos. H. hatmkr. h. 3311 W. 8th  
 " Jos. L. salesman, h. 507 W. 8th  
 " Julius, cigarmkr. h. 710 Kenyon Av  
 " Leyl, h. 507 W. 8th  
 " Louis, cigarmkr. h. 618 Barr  
 " Marcus, tailor, h. 1515 Central Av  
 " Maurice, clk. 21 E. Court, h. 126 14th  
 " Max, cutter, h. 516 Clinton  
 " Mildred, teacher, Oylor School, h. 329 Forest Av., Avondale  
 " Minnie, saleslady, 610 Central Av. h. 818 W. 8th  
 " Minnie, saleslady, 10 W. 5th, h. 425 Richmond  
 " Morris, clk. h. 425 Richmond  
 " Moses, salesman, n.e.c. 5th and Central Av h. 740 Richmond  
 " Moses, shoemkr. h. 742 Richmond  
 " Nathan, peddler, bds. 719 Kenyon Av  
 " Nicholas, shoemkr. bds. 1704 Central Av  
 " Philip, rooms 717 W. 5th  
 " Rebecca, tailoress, h. 618 Barr  
 " Reuten, rooms 425 W. 7th  
 " Rosa, saleslady, n.e.c. 5th and Vine, h. 425 Richmond  
 " S. L. (M. H. Marks & Co.) 117 W. 3d, h. 507 W. 8th  
 " Samuel, peddler, h. 719 Kenyon Av  
 " Sarah, wid. Bernard, h. 515 Clinton  
 " Sol. (Levy & F.) 811 Vine; also, clk. 36 E. 6th, h. flat 5, s.e.c. Copeland and McMillan  
 " Sol. & Co. of New York, cotton goods; Max H. Weil, representative, 76 Mitchell Bldg  
 " Stanley J. special delivery messenger, P. O. h. 3311 W. 8th  
 " Wilma, saleslady, 911 Central Av. h. 515 Clinton  
 " Wolf, peddler, h. 814 Hathaway  
 " Wolf, second-hand store, 510 W. 5th, h. 818 W. 8th  
 " Yetta, saleslady, 10 W. 5th, h. 425 Richmond  
 Friedmann Caroline, wid. Jos. h. 1127 Gest  
 " David, peddler, h. 829 W. 9th  
 " Edward J. saloon, 1222 Plum  
 " Frank A. printer, h. 1057 5th Av  
 " H. tinner, h. 663 Carlisle Av  
 " Leopold, h. 57 Mulberry  
 " Wm. H. clk. 215 Main, h. 57 Mulberry  
 See also "Fridman"  
 Friedrich Albert, brewer, h. 2175 Sohn  
 " Anna, wid. Geo. h. 1900 Elm  
 " Anton, upholsterer, h. 117 W. Daniels  
 " Arthur, driver, bds. 212 15th  
 " August, electrotype finisher, h. 2116 Loth  
 " Carl, plater, h. 47 E. Clifton Av  
 " Katharine, wid. Ernst F. h. 523 David  
 " Chas. cab.mkr. h. 47 E. Clifton Av  
 " Christ, baker, h. 1324 Walnut  
 " Ernst F. music printer, h. 523 David  
 " Frank, stoves, 1912 Vine, h. 1909 Vine  
 " Frank, jr. mgr. 1912 Vine, h. 29 E. Clifton Av  
 " Geo. L. carp. h. 2608 Sander  
 " Geo. P. clk. h. 2548 Vine  
 " Harry, foreman, h. 47 E. Clifton Av  
 " J. Anthony, carp. h. 2608 Sander  
 " Jacob, carp. h. 2629 Scioto  
 " Jas. student, res. Mt. St. Mary's Seminary  
 " John, butcher, h. 1115 Draper  
 " Jos. lab. bds. 1805 Central Av  
 " Louisa, h. 523 David  
 " Mary, widow, h. 1913 Vine  
 " Phillip, driver, h. 2548 Vine  
 " Wm. A. brewer, h. 2175 Sohn

**WURLITZER**  
 A LARGE LINE OF  
**Swiss Music Boxes  
 and Musical Novelties.**  
**MUSICAL INSTRUMENTS 117-121  
 EAST 4<sup>TH</sup> ST.**

- Friedrichsen Henry, shoemkr. wks. 105 E.6th  
 Friedrich Frank A. slot machines, 1400 Vine, h. 212 15th  
 Friebl Thos. teamster, bds. 51 Plum  
 Friehmelt Edward, druggist, 801 Main, h. 2622 Euclid Av  
 Friel Anthony, conductor, bds. 741 Betts  
 " Daniel, clk. rooms 105 E. University Av  
 " Michael, engineer, h. 741 Betts  
 " Michael, salesman, rooms 135 W. 9th  
 " Patrick J. supt. h. 236 W. Front  
 Frieling Henry T. shoe finisher, h. 1117 Belvedere  
 Friemann Emma, b. k. 523 Race, h. 1522 Waverly Av  
 " Harry W. packer, h. 1127 Poplar  
 " Henry, cab.mkr. h. 1522 Waverly Av  
 See also "Freeman"  
 Friend Ada M. b. k. 141 W. 6th, h. 1903 Colerain Av  
 " Alma, h. 3018 W. 8th  
 " Cecelia, bds. 2837 Kates Place  
 " Chas. E. salesman, n.e.c. Bank and Kindel Av. h. 1836 Huron Av  
 " Christ. W. coachman, h.2127 Grandin Road  
 " Clara, stenographer, h. 1903 Colerain Av  
 " Edward, h. 2544 W. 6th  
 " Edward, salesman, h. 1903 Colerain Av  
 " Flora, milliner, h. 2544 W. 6th  
 " Florence, laundress, Gibson House  
 " Frank, paper hanger, h. 1708 Pleasant  
 " Frank J. sergeant of police, h. 827 Laurel  
 " Fred. bottler, h. 1051 Clark  
 " G. H. carp. 612 State Av. h. 2544 W. 6th  
 " Geo. bartender, 714 E. Pearl  
 " Harry, driver, h. 3048 Reading Road  
 " Harry H. (F. & Lewis) 53 Vine, res. Lockland  
 " Henry C. lineman, h. 2017 Madison Road  
 " John, rooms 1329 Vine  
 " John, mach. h. n.w.c. 2d and Ludlow  
 " John, molder, h. 2865 Colerain Av  
 " & Lewis, (Harry H. F. & Guy V. L.) wh. grocers, 53 Vine  
 " P. E. clk. 413 Sycamore, res. Hamilton, O  
 " Perry, stenographer, master mechanic's office, C.H.&D.Ry. north of Gest, res. Hartwell  
 " Peter, scene shifter, h. 706 Cutter  
 " Rebecca, wid. Chas. K. h. 3048 Reading Road  
 See also "Frend" and "Freund"  
 Friendly Sons of St. Patrick (The), John J. O'Connell, pres.; Chas. E. Dawson, corresponding secy. 515 Betts; Jos. D. McKittrick recording secy. 2809 Jefferson Av  
 Friends Cemetery, n. s. Dreman Av. at West Fork Creek  
 Friends Meeting House, n.w.c. 8th and Mound  
 Friendship Baptist Church, 204 Post Square

## Western Methodist Book Concern

Headquarters for

## Sunday School Supplies,

Publishers of the Berean Series Lesson Helps, Dealers in Libraries, Singing Books, Maps, Charts, Blackboards, &c.

JENNINGS & PYE, Agents,

220 and 222 W. Fourth Street.