

This page intentionally left blank.

UNEQUALED
FOR HOME USE.

Campbell's Creek Semi-Cannel Coal

CONTAINS ALL THE DESIRABLE PROPERTIES.

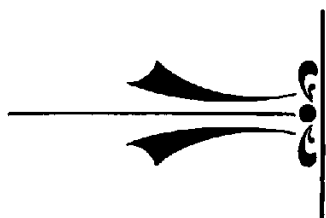

Lights easily.
Burns freely with a long cheerful blaze.
Makes a very hot and lasting fire.
Burns up clean, making neither clinkers nor cinders.
Makes very little soot and few ashes.
Breaks very little in handling.

Be sure that you get the **GENUINE**.

Our Steam Coals are of the Highest Grade.

Our Anthracite does not clinker, and

Our Delivery is most satisfactory.

We ship Promptly by all Railroads out of Cincinnati.

Mines on the K. & M. R.R. Dana, W. Va.

CAMPBELL'S CREEK COAL COMPANY,

S. F. DANA, President.

General Office, 311 and 312 Mercantile Library Building.

TELEPHONES MAIN 654 AND 3973.

Elevator, foot of Baymiller St., Cincinnati, O.

NEWPORT, KY. BRANCH.

KENTUCKY COAL ELEVATOR,

Licking Pike South of Twelfth St.

TELEPHONE SOUTH 143.

C. A. PATZOLD, Mgr.

Shipments to all points on the K. C. and L. & N. Railroads. Prompt delivery to all parts of Newport and Bellevue.

THE WILLIAMS DIRECTORY CO.

MACHINE COMPOSITION

FOR THE TRADE

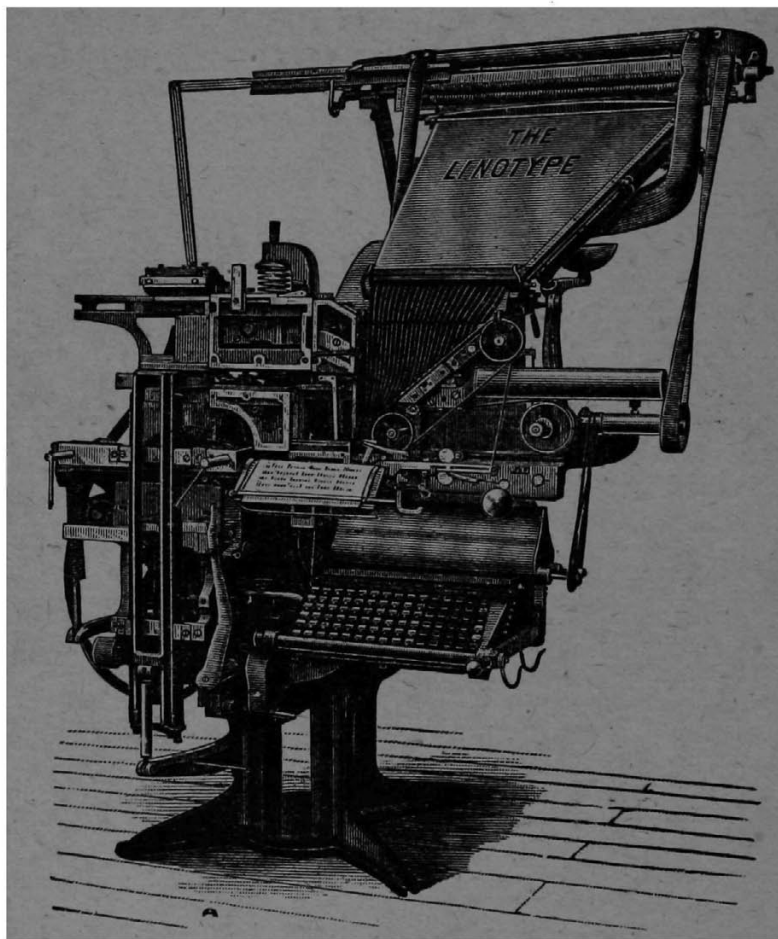

Books, Magazines, Periodicals, Newspapers, Briefs, &c.

208 POST SQUARE,

Telephone, Canal 3737.

P. O. Box 225.



CINCINNATI.

Estimates Furnished on Application.

WILLIAMS'
Cincinnati Business Directory

FOR 1908.

Containing a List of Names of Business and Professional Persons, Firms and Institutions, arranged Alphabetically, and Classified according to their various Business Pursuits; also, Street Directory, City and County Officers, and other Miscellaneous Information.



PRICE, THREE DOLLARS.

THE WILLIAMS DIRECTORY CO., Publishers,
208 POST SQUARE,
CINCINNATI, O.

Entered according to act of Congress, in the year 1908, by
THE WILLIAMS DIRECTORY CO.,
In the Office of the Librarian of Congress at Washington, D. C.

INDEX TO ADVERTISEMENTS.

<p>Alge & Zint, Roofing.....589</p> <p>Andrus R. K., Japanner.....510</p> <p>Aull & Mayer, Suit Cases.....620</p> <p>Baldwin D. H. & Co., Pianos</p> <p style="padding-left: 2em;">Bottom Lines, Right Hand Pages</p> <p>Barnes Harry C., Attorney.....362</p> <p>Bassett Pattern Works.....564</p> <p>Batsche Jos. H., Vault Cleaner.....638</p> <p>Bertram P. C., Painter.....556</p> <p>Bosken Lumber Co.....519</p> <p>Brown Glen, Real Estate,</p> <p style="padding-left: 2em;">Side Lines, Left Hand Pages</p> <p>Brucker Transfer Co.....436</p> <p>Campbell Creek Coal Co.....1</p> <p>Chambers Wm. F., Attorney.....363</p> <p>Church The John Co., Pianos.....572</p> <p>Cincinnati Hardwood Lumber Co.....519</p> <p>Cincinnati Window Cleaning Co.....646</p> <p>Circular Advertising Co. (The)...357 and 636</p> <p>Clark John, Teamster.....628</p> <p>Clifton Stair Building Co.....613</p> <p>Cluxton Richard J., Plumbing.....576</p> <p>Comptometer.....356</p> <p>Crane A. M. Plating Works.....610</p> <p>Crawford Addressing Co.....356</p> <p>Curry & Squires, Plumbing.....576</p> <p>Disston's The Henry Sons Co., Saws and Files.....603</p> <p>Donchue Wm., Plumbing.....576</p> <p>Dragul Chas., Locksmith.....517</p> <p>Engelbert Jos. D. & Co., Painters.....556</p> <p>Fairmont Coal Co.....Facing Page 422</p> <p>Fenton Transfer Co.....626</p> <p>Fifth National Bank,</p> <p style="padding-left: 2em;">Top Lines, Right Hand Pages</p> <p>Fridman Wm. M., Lawyer.....365</p> <p>Furlong's Secret Service Co.....445</p> <p>Galvin & Bauer, Attorneys.....362</p> <p>German Mutual Insurance Co.....500</p> <p>Gordon Engineering Co. (The).....399</p> <p>Granada Transfer Co.....573</p> <p>Grueninger L., Chimney Cleaner.....409</p> <p>Guarantee Adjustment Co. (The).....426</p> <p>Hall The A. R. Painting Co., Signs.....609</p> <p>Hall T. J. & Co., Coal.....420</p> <p>Hathaway The Wm. B. Co., Rubber</p> <p style="padding-left: 2em;">Stamps.....592</p> <p>Heider & Hellmann, Plumbers.....577</p> <p>Herbsleb A. F., Patent Attorney.....563</p> <p>Hillmann & Co., Stair Builders.....613</p> <p>Horvitz S. & Co., Plumbers.....577</p>	<p>Hubig Pie & Baking Company.....373</p> <p>Hughes Peter, Express.....465</p> <p>Ideal Machine & Tool Co.....523</p> <p>Jeckel A. A. Parisian Dye House.....458</p> <p>Jones J. E. & Co., Brokers.....395</p> <p>Jones John Elias, Patent Attorney.....564</p> <p>Jordan Adolph M., Optician,</p> <p style="padding-left: 2em;">Side Lines, Right Hand Pages</p> <p>Kaelin-Steinmann Co. (The), Printers...386</p> <p>Kelly M. J., Proprietor The Sligo Transfer and Rigging Co.....629</p> <p>Kennedy Guy H., Accountant.....355</p> <p>Kleisler & Meyers, Plumbers.....577</p> <p>Kleybolte Rudolph & Co., Bankers,</p> <p style="padding-left: 2em;">Facing Page 376</p> <p>Kunselman G. A., Charcoal.....408</p> <p>Landwehr W. F., Law & Collection Agency.....428</p> <p>Lang Wm. & Sons Co., Iron Work.....508</p> <p>Lehman Co. (The), Tailors' Gas Irons...622</p> <p>Lemon W. A., Tinner.....631</p> <p>Littleford Wm., Attorney.....367</p> <p>Lunkenheimer Co. (The),</p> <p style="padding-left: 2em;">Steam Specialties.....Facing Page 222</p> <p>Marmet Coal Co. (The).....421</p> <p>Merchants' National Bank,</p> <p style="padding-left: 2em;">Facing Page 377</p> <p>Miller James Albert, Accountant.....356</p> <p>Modern Specialty Co., Special Machinery.536</p> <p>Moore-Coney Co., Building Material,</p> <p style="padding-left: 2em;">602 and 630</p> <p>Mueller P. L., Artist.....471</p> <p>Munster W. J., Accountant..Facing Page 355</p> <p>Murray Walter F., Patent Attorney.....561</p> <p>National Drayage Co.....628</p> <p>Ohio & Kentucky Express.....465</p> <p>Oskamp Jewelry Co.....510</p> <p>Osler Transfer Co.....628</p> <p>Parisian Dye House.....458</p> <p>Peale Paint & Glass Co.....555</p> <p>Powell The Wm. Co., Brass Founders,</p> <p style="padding-left: 2em;">Facing Page 392</p> <p>Practical Plating Works.....610</p> <p>Queen City Blue Print Co.....359 and 383</p> <p>Queen City Coal Co. (The)..Facing Page 420</p> <p>Queen City Electric Co.....460</p> <p>Queen City Gas Stove & Fixture Co....477</p> <p>Quick Stamp & Stencil Co.....592</p> <p>Ramsey James N., Patent Lawyer.....562</p> <p>Rapid Electrotpe Co.....462</p> <p>Reece Patterson A., Attorney....Back Bone</p> <p>Reed Edw. H., Architect.....359</p>
--	--

Richter August, Teamster.....	629	Suburban Auto & Garage Co. (The).....	372
Ries Adam J., Proprietor Practical Plat- ing Works	610	Thalman John, Stair Builder.....	613
Roberts E. & Co., Lumber.....	518	Thompson-Brown Co. (The), Brokers, Outside Front Cover	
Robertson W. F. Steel & Iron Co.....	507	Title Guarantee & Trust Co. (The).....	355
Roescher The L. Collecting Co.....	427	Trum Coal Co. (The).....	421
St. Xavier College.....	429	Wagner Bros., Book Binders.....	386
Schmitt Show Case Co.....	608	Wallace Transfer & Forwarding Co.....	634
Schuch L. E., Proprietor National Dray- age Co.....	628	Walter Chas. C., Paper Hanger.....	640
Seifried G. W., Gold and Silver Refiner..	480	Ward-Brock Sash & Door Co.....	399
Sicking Manuf. Co., Slot Machines.....	611	Weiler The H. J. Co., Furrier.....	473
Siefke Geo. C., Merchant Tailor, Outside Front Cover		Weise Wm. A., Book Binder.....	386
Sligo Transfer & Rigging Co	629	West Disinfecting Co.....	446
Standard Stain & Blacking Co.....	607	Western Methodist Book Concern, Bottom Lines, Left Hand Pages	
Steinkamp Jos. G. & Bro., Architects....	359	Winckler Richard P., Book Binder.....	386
Stem & Mehlhope, Patent Attorneys....	560	Wolf & Ort, Tanners.....	631

 The Williams Directory Co.

DIRECTORY
 PUBLISHERS

208 Post Square,

Cincinnati, O.

WILLIAMS'

Cincinnati Business Directory

FOR 1908.

MISCELLANEOUS INFORMATION.

CITY GOVERNMENT.

Municipal Election, first Tuesday after the first Monday in November every year. City Hall, 8th, 9th, Plum and Central Av.
 Mayor—Hon. Leopold Markbreit. Term expires January, 1910.
 Vice Mayor—Hon. John Galvin, President of Council. Term expires January, 1910.

COUNCIL.

Regular meetings of the Board every Monday at 2 p. m.
 Hon. John Galvin, President; E. O. Bathgate, President pro tem.; Edwin Henderson, Clerk; Robert Schwening, Sergeant-at-Arms; August Mougey, Assistant Sergeant-at-Arms. Terms of all members expire January, 1910.
 First Ward—Edwin E. Kellogg.
 Second Ward—Edwin S. Miller.
 Third Ward—Geo. W. Tibbles.
 Fourth Ward—James C. Iliff.
 Fifth Ward—Henry Moelling.
 Sixth Ward—Robert J. O'Brien.
 Seventh Ward—Jacob Schaefer.
 Eighth Ward—Michael Mullen.
 Ninth Ward—Guy W. Mallon.
 Tenth Ward—Joseph Schwening.
 Eleventh Ward—Wm. Fahrenbruck.
 Twelfth Ward—Christian Felsberg.
 Thirteenth Ward—Harry Asmann.
 Fourteenth Ward—Wm. J. Klein.
 Fifteenth Ward—Daniel Baur.
 Sixteenth Ward—John J. Scully.
 Seventeenth Ward—John Doherty.
 Eighteenth Ward—Edwin O. Bathgate.
 Nineteenth Ward—F. B. Baurichter.
 Twentieth Ward—Dennis A. Fitzpatrick.
 Twenty-first Ward—James W. Keenan.
 Twenty-second Ward—Robert Meyer.
 Twenty-third Ward—Louis Schueler.
 Twenty-fourth Ward—John O. Eckert.

MEMBERS AT LARGE.

W. C. Rippey.
 Chas. E. Bultman.
 Ray J. Hillenbrand.
 Samuel L. Moyer.
 O. J. Renner.

CITY OFFICERS.

Clerk of Council—Edwin Henderson. Office, City Hall. Term expires January, 1910.
 City Auditor—Ernst Von Barga. Office, City Hall. Term expires January, 1910.
 Purchasing Agent—Wm. F. Gass. Office, City Hall.
 City Solicitor—E. M. Ballard. Office, City Hall. Term expires January, 1910.
 City Treasurer—Jacob F. Eyrich. Office, City Hall. Term expires January, 1910.

Wharf Master—Wm. Farrell. Office, 7 Main.
 Examiner of Weights and Measures. Office, City Hall.
 Hay Weigher—Guido Ilges. Office, 6th and Elm
 Supervising Engineer (Smoke Inspector)—Office, City Hall.
 Inspector of Buildings—Office, City Hall.
 Police Court—Wm. H. Lueders, Judge. Term expires January, 1912. John M. Thomas, jr., Prosecuting Attorney of Police Court. August Kirbert, Clerk; term expires January, 1910. John A. Whittaker, Chief Court Officer.
 Superintendent of Track Elevation and Subways—Office, City Hall.

BOARD OF PUBLIC SERVICE.

Office, City Hall.
 Robert Laidlaw, President; Louis J. Dauner, Vice President; Samuel Weil, jr., John Dornette, jr. and Harry L. Manss. John J. Wenner, Clerk.

ENGINEER DEPARTMENT.

Office, City Hall.
 J. H. Sundmaker, Chief Engineer.

ELECTRICAL DEPARTMENT.

Office, City Hall.
 E. Darrow, City Electrician.

SUPERINTENDENT OF CITY HALL.

Office, City Hall.
 Alfred H. Cox, Superintendent.

BOARD OF HEALTH.

Office, City Hall.
 Hon. Leopold Markbreit, Mayor, ex-officio, President; Robert Laidlaw, Louis J. Dauner, Samuel Weil, jr., John Dornette, jr. and Harry L. Manss, Members. Mark A. Brown, Health Officer.

PUBLIC MARKETS.

Jos. A. Brown, Superintendent of Markets. Office, at Sixth Street Market, 6th and Plum.
 Court Street Market—Court street from Main to Linn. Tuesday, Thursday and Saturday mornings.
 Findlay Market—Elder street from Vine to Elm. Monday, Wednesday and Friday mornings and Saturday afternoon and evening.
 Pearl Street Market—Pearl street from Main to Broadway. Tuesday, Thursday and Saturday mornings.
 Sixth Street Market—Sixth street from Elm to Mound. Monday, Wednesday and Friday mornings and Saturday afternoon and evening.

STREET CLEANING DEPARTMENT.

Fred Maag, Superintendent. Office, City Hall.

STREET AND SEWER REPAIR DEPARTMENT.

H. F. Shipley, Engineer. Office, City Hall.

BOARD OF REVIEW FOR CINCINNATI.

Office in rear of Court House.

Clark B. Montgomery, term expires June, 1908; E. G. Schriefer, term expires June, 1911; Frank A. Armstrong, term expires June, 1909. Harry P. Shafer, Chief Clerk.

CITY WATER WORKS.

City Hall.

J. A. Hiller, Superintendent of distribution.
J. B. Mosby, Superintendent of administration.

BOARD OF TRUSTEES—COMMISSIONERS OF WATER WORKS.

Office, City Hall.

August Herrmann, President; Maurice J. Frelberg, Vice President; Wm. B. Melish, Chas. M. Holloway and R. P. Rifkenberck, Commissioners. Elmer G. Prior, Clerk.

TRUSTEES OF THE SINKING FUND.

Office, City Hall.

Charles P. Taft, President; Thornton M. Hinkle, Vice President; Alfred G. Allen and Geo. W. Harris, Members; Chas. T. Greve, Secretary; David M. Gohen, Assistant Secretary.

PARK DEPARTMENT.

Office, City Hall.

J. W. Rodgers, Superintendent.

PARK COMMISSIONERS.

Office, 806 Fourth National Bank Building.

L. A. Ault, President; Henry Rattermann, Secretary; Max Senior, Wm. Salway and Wm. B. Poland, Geo. E. Kessler, Kansas City, Expert Landscape Architect.

TAX COMMISSION.

Office, City Hall.

Chas. P. Taft, Alfred G. Allen, Geo. W. Harris and Thornton M. Hinkle, Members. Ernst Von Bargaen, City Auditor, ex-Officio Clerk.

BOARD OF PUBLIC SAFETY.

Office, City Hall.

Max Burgheim, Abe Furst, Wm. F. Boyd and J. Herman Dierkes. J. J. Mulvihill, Secretary.

POLICE DEPARTMENT.

Hon. Leopold Markbreit, Mayor; Col. Paul M. Millikin, Chief of Police; James Casev, R. A. Crawford and John W. Carroll, Inspectors; J. C. Callahan, Chief Clerk; Dr. Thomas C. Minor, Surgeon; Dr. Arch I. Carson and Dr. Walter R. Griess, Assistant Surgeons; Dr. G. F. Snider, Veterinary Surgeon; Thomas Sullivan, Superintendent of Police Telephone.

POLICE STATIONS.

First District, (Central) City Hall.
Second District, 321 Hammond.
Third District, 73 and 75 E. McMicken Av.
Fourth District, 754 W. 5th.
Fifth District, n. s. York east of Colerain Av. (Coleman).
Sixth District, 3855 Eastern Av.
Seventh District, north-west corner Concord and Morgan.
Eighth District, 2616 Vine.
Ninth District, State Av. nr. 8th.
Tenth District, 3020 Colerain Av.
Place of Detention, City Hall.

PATROL HOUSES.

No. 1. 313 George.
No. 2. McAllister b. 4th and 5th.
No. 3. 32 Back.
No. 4. 748 W. 4th.
No. 5. North side York east of Colerain Av. (Coleman).
No. 6. South-west corner Columbia Av. and Delta Av.
No. 7. South-east corner Monfort and Lincoln Av.
No. 8. South-east corner McMillan and Ravine.
No. 9. 820 Chateau Av.
No. 10. 3020 Colerain Av.
Detention Bus and Prison Van Stables, rear No. 4 Patrol House.

EDUCATIONAL.

School Year 1908-1909.

Office of the Board, City Hall. Telephone Canal 1814.

S. B. Marvin, President, 708 E. Pearl; John Schwaab, Vice President, 16 Temple Bar; Wm. Grautman, Clerk, Office, City Hall; F. M. Holder, Assistant Clerk, Office, City Hall; F. B. Dyer, Superintendent of Schools, Office, City Hall; Wm. C. Ziegler, Clerk, Superintendent of Schools, Office, City Hall; Henry Klein, Superintendent of Buildings, Office, 910 Main; A. B. Clement, Truant Officer; John A. Runck and Chas. Fisher, Assistant Truant Officers.

ROLL OF MEMBERS.

First Sub-District—Geo. F. Osler.
Second Sub-District—John Schwaab.
Third Sub-District—Geo. W. Harper.
Fourth Sub-District—Wm. Degischer.
Fifth Sub-District—F. A. Kautz.
Sixth Sub-District—Robt. E. Coghill.
Seventh Sub-District—J. H. Bauer.
Eighth Sub-District—S. B. Marvin.
Ninth Sub-District—Chas. G. Smith.
Tenth Sub-District—Geo. Friedlein.
Eleventh Sub-District—W. F. Hess.
Twelfth Sub-District—Anton Berger.
Thirteenth Sub-District—L. J. Dauner.
Fourteenth Sub-District—Wm. J. Klein.
Fifteenth Sub-District—J. N. Robinson.
Sixteenth Sub-District—Geo. J. Schlichte.
Seventeenth Sub-District—John Gigos.
Eighteenth Sub-District—Raphael W. Miller.
Nineteenth Sub-District—A. L. Tischbein.
Twentieth Sub-District—John B. Peaslee.
Twenty-first Sub-District—Aug. Meltzer.
Twenty-second Sub-District—W. W. Barber.
Twenty-third Sub-District—E. J. Durr.
Twenty-fourth Sub-District—Fred. Eggers.
Members at Large—Louis Schwab, Emit Polak, John M. Withrow.

LOCATION OF SCHOOL BUILDINGS.

First District, north side Liberty bet. Broadway and Spring. O. M. Patton, Principal.
Nathan Guilford School, east side Sycamore bet. 4th and 5th. J. A. Heizer, Principal.
W. H. Morgan School, Ellen and Kilgour. Wm. S. Flinn, Principal.
Mt. Adams School, cor. St. Gregory and Monastery.
Robert Fulton School, Eastern Av. east of Washington. Jesse Dunn, Principal.
Fifth District, 3d bet. Elm and Plum. H. J. Disque, Principal.
Sixth District, cor. Elm and Odeon. J. S. Hauer, Principal.
Jackson School, south side 5th opp. Mound. C. J. O'Donnell, Principal.
Sherman School, north side 8th bet. John and Mound. W. S. Strickland, Principal.
Tenth District, north-east cor. Elm and Canal. H. H. Raschig, Principal.
Eleventh District, Clinton bet. Linn and Baymiller. W. C. Washburn, Principal.
Twelfth District, 8th east of Harriet. Fred. W. Dearness, Principal.

- Webster School**, Findlay west of Vine. Geo. F. Braun, Principal.
- Fourteenth District**, north-east cor. Poplar and Freeman Av. E. M. Sawyer, Principal.
- Fifteenth District**, Main south of Clifton Av. Louis Rothenberg, Principal.
- Sixteenth District**, Southern Av., Mt. Auburn. John C. Heywood, Principal.
- Highlands School**, Eastern Av. east of Lewis. Anson McKinney, Principal.
- Eighteenth District**, Hople st., Camp Washington. G. W. Burns, Principal.
- Joseph H. Hoffman School**, Woodburn Av., Walnut Hills. D. L. Runyan, Principal.
- Evanston School**, cor. Langdon and Trimble Av., Evanston. G. B. Bolenbaugh, Principal.
- Twentieth District**, Findlay west of John. Theo. B. Pflueger, Principal.
- George W. Oylar School**, Storrs west of Burns. O. P. Voorhes, Principal.
- George W. Oylar School Colonies**, Burns st. and State Av. nr. Lehman Road.
- Twenty-second District**, Locust and Melrose Av. J. P. Cummins, Principal.
- Twenty-third District**, west side Vine nr. University Av. Louis M. Schiel, Principal.
- McKinley School**, Eastern Av. and Tennyson, Columbia. Geo. C. Emig, Principal.
- Twenty-fifth District**, south-east cor. Pine-tree and Waverly Av. M. F. Andrew, Principal.
- Central Fairmount School**, west side White south of Harrison Av.
- Salmon P. Chase School**, south-west cor. Chase Av. and Apple. F. M. Youmans, Principal.
- Twenty-seventh District**, west side Winchell Av. bet. Harrison Av. and Bank. Lafayette Bloom, Principal.
- Twenty-eighth District**, McMicken Av. nr. Baymiller. W. H. Remley, Principal.
- Harrison School**, Steiner st., Sedamsville. C. F. Rapp, Principal.
- Thirtieth District**, south side Warner nr. Guy. J. B. Scheidemann, Principal.
- Whittier School**, north-east cor. Osage Av. and Woodlawn Av. C. H. Porter, Principal.
- Vine Street School**, Vine north of Mulberry. Wm. Kafer, Principal.
- Garfield School**, cor. Edgewood Av. and Elmore. J. H. Locke, Principal.
- Kirby Avenue School**, cor. Kirby Av. and Hanfield. E. S. Peaslee, Principal.
- Hyde Park School**, cor. Observatory Av. and Edwards Road. Geo. H. Denham, Principal.
- Horace Mann School**, north-west cor. Fairfax Av. and Cinnamon, O'Bryonville. John Cronin, Principal.
- Windsor School**, cor. Windsor and St. James Av. J. E. Sherwood, Principal.
- North Fairmount School**, Baltimore Av. nr. Seegar Av. John Akels, Principal.
- Columbian School**, cor. Harvey Av. and Union, Avondale. F. E. Crane, Principal.
- Frederick Douglass School**, Alms Place nr. Chapel. Andrew J. DeHart, Principal.
- Lincoln School**, cor. Delta Av. and Golden Av. R. C. Yowell, Principal.
- Clifton School**, north-west cor. Clifton Av. and McAlpin Av., Clifton. F. E. Swing, Principal.
- Avondale School**, south-west cor. Reading Road and Rockdale Av., Avondale. C. J. Brooks, Principal.
- Linwood School**, Eastern Av., Linwood. Albert Schwartz, Principal.
- Warsaw School**, Glenway Av. west of 5th Av. John H. Carson, Principal.
- Westwood School**, Harrison Av. and Montana Av., Westwood. J. O. Beck, Principal.
- Riverside School**, Henrietta and Leland Av., Riverside. J. B. Johnston, Principal.
- Riverside School**, (Colony) Liston Av., Riverside.
- Bond Hill School**, north-east cor. Oakland Av. and Maple Av., Bond Hill. A. J. McGrew, Principal.
- Winton Place School**, south-east cor. Winton Road and Forest Av., Winton Place. W. H. Maddux, Principal.
- First Intermediate**, Baymiller, bet. Court and Clark. E. W. Wilkinson, Principal.
- Third Intermediate**, Woodward (Franklin) bet. Main and Sycamore. George F. Sands, Principal.
- Fourth Intermediate**, Baymiller north of Dayton. S. T. Logan, Principal.
- Hughes High School**, south side 5th opp. Mound. E. W. Coy, Principal.
- Woodward High School**, 13th (Woodward) bet. Sycamore and-Broadway. E. D. Lyon, Principal.
- Walnut Hills High School**, north-east cor. Burdett Av. and Ashland Av. Wm. Taylor Harris, Principal.
- Deaf Mute Sign and Oral School**, 719 W. 6th. Virginia A. Osborn, Principal.

BOARD OF EXAMINERS.

Office, City Hall.

F. B. Dyer, Superintendent of Schools, Office, City Hall; Henry Danziger, Volksblatt Office, 637 Vine; O. J. Renner, 203 Bell Block.

The Board will hold three meetings each school year for the examination of applicants, the first during the last week in December, the second during the second week in June, and the third during the first week in September, each meeting to be continued until the examinations are completed and the certificates issued. Applicants will be examined only at the above meetings of the Board, but certificates expiring between meetings will be extended to cover the following examination without fee, upon application on or before the date of expiration. The above meetings will be held in the session room of the Board of Education, third floor, City Hall, unless otherwise ordered by the Board. The sessions begin at 8:30 a. m. and at 1:30 p. m. Schedules showing the date of examination in each subject can be obtained from the clerk of the Superintendent of Schools. The regular business meetings of the Board will be held in the office of the Superintendent of Schools on the Friday one week after the last day set for each examination. Special meetings may be called by the President or by any two members of the Board. The Board will grant three kinds of certificates, styled, respectively: "Teacher's Elementary School Certificate," which shall be valid for all branches of study in schools below High School rank; "Teacher's High School Certificate," which shall be valid for all branches of study in recognized High Schools and for the Superintendents or Principals, and "Teacher's Special Certificate," which shall be valid in schools of all grades, but only for the branch or branches of study named therein.

County Board of School Examiners meet on first Saturday of each month at Bartlett Commercial College, 1004 Commercial Tribune Bldg., Cincinnati. Eugene S. Foster, Glendale; C. S. Fay, Wyoming, and J. L. Trisler, Hartwell, Members.

UNION BOARD OF CINCINNATI HIGH SCHOOLS.

Office, Board of Education, City Hall.

L. J. Dauner, President; A. D. Shockley, Vice President; Wm. Grautman, Secretary, City Hall.

Delegates from the Board of Education—John Schwaab, 16 Temple Bar; L. J. Dauner, 352 Shiloh; R. E. Coghill, 12

Bavaria Building; Wm. J. Klein, 809 Mercantile Library Building; Geo. W. Harper, 2139 Gilbert Av.; Chas. G. Smith, 224 Dorchester Av.; Dr. Louis Schwaab, 1639 Blue Rock.

Delegates from the Woodward Fund—A. H. Rode, 1002 First National Bank Bldg; J. Shroder, 417 Union Trust Bldg; O. J. Renner 203 Bell Block; A. D. Shockley, 44 Wiggins Block.

Delegates from the Hughes Fund—R. D. Barney, Glenway Av., Wyoming, O.; Chas. H. Stephens, 1502 First National Bank Building.

UNIVERSITY OF CINCINNATI.

East side of Clifton Av., north of Calhoun, Burnet Woods.

PUBLIC LIBRARY OF CINCINNATI.

West side Vine b. 6th and 7th. N. D. C. Hodges, Librarian.

Clarence L. Stanley, Clerk of Board of Trustees.

Thomas F. Hartzel, Superintendent of Delivery Stations.

The residents of Cincinnati and Hamilton County are permitted to take books from the Public Library free, on signing a promise to comply with the rules and having a responsible citizen become surety for the safe return of the books.

BRANCH LIBRARIES.

Cumminsville, cor. Hamilton Av. and Chase Av.

Dayton Street, Dayton b. Baymiller and Freeman Av.

East End, Eastern Av. and Donham.

North Cincinnati, north-east cor. Vine and Daniels.

Walnut Hills, south-west cor. Kemper Lane and Locust.

Norwood, Montgomery Road and Weyer Av. Madisonville, O.

Wyoming, O.

Lockland, O.

Harrison, O.

Pleasant Ridge, O.

Hartwell, O.

DELIVERY STATIONS.

No. 1—Walnut Hills.

No. 2—Norwood.

No. 3—3501 Reading Road.

No. 4—South Side Station, Liston Av.

No. 5—Lockland.

No. 6—Elmwood Place.

No. 7—South-west cor. Hamilton Av. and Chase Av.

No. 8—Harrison.

No. 9—Home City.

No. 11—Madisonville.

No. 12—4901 Eastern Av.

No. 13—Mt. Washington.

No. 14—College Hill.

No. 15—Pleasant Ridge.

No. 16—276 Ludlow Av.

No. 17—2963 Colerain Av.

No. 18—4451 Station Av., Winton Place.

No. 19—Hartwell.

No. 20—North-east cor. Vine and Daniels.

No. 21—3300 Warsaw Av.

No. 22—South-east cor. Erie Av. and Edwards Road, Hyde Park.

No. 23—South-east cor. Montgomery Pike and Clarion Av., Evanston.

No. 24—1328 Myrtle Av., Bond Hill.

No. 25—St. Bernard.

No. 27—350 Tusculum Av.

No. 28—Camp Dennison.

No. 29—Terrace Park.

No. 30—Newtown.

No. 31—2473 Eastern Av.

No. 32—Mt. Healthy.

No. 33—Cleves.

No. 34—2015 Madison Road.

No. 35—Wyoming.

No. 36—Springdale.

No. 37—H. E. Iglar's Drug Store.

No. 38—Sharonville.

No. 39—West side School st. b. Shillito and Union.

No. 40—California.

No. 41—West Loveland.

No. 42—119 S. Main, Carthage.

No. 43—Maderia.

No. 44—Oakley.

TRAVELING LIBRARIES.

Bridgetown School, Green Tp.

Dent School, Green Tp.

Groesbeck School, Colerain Tp.

Bevis School, Colerain Tp.

Whitewater Park School, Harrison Tp.

New Haven School, Crosby Tp.

Sater School, Crosby Tp.

New Baltimore P. O., Crosby Tp.

Berea School, Whitewater Tp.

Miamitown School, Whitwater Tp.

Elizabethtown School, Whitewater Tp.

Taylor's Creek School, Green Tp.

Concord Special District School, Sycamore Tp.

Silverton, Sycamore and Columbia Tps.

Sixteen-Mile Stand P. O., Symmes Tp.

Blue Ash, Sycamore Tp.

Williams School, Delhi Tp.

Myers School, Delhi Tp.

Northwest School, Delhi and Green Tps.

Covedale School, Green Tp.

FIREMEN'S TRAVELING LIBRARIES.

The Fire Stations of the City of Cincinnati, for library purposes are divided into six circuits (that is, six stations to a circuit), and each circuit, or library, into six parts, giving each Fire Station a small library of about twenty books. These are shifted to the other stations within the circuit quarterly.

FIRE DEPARTMENT.

Office, south side 6th bet. Vine and Race. Chief—J. A. Archibald. Marshals—Thomas McAvoy and M. L. Campbell. Assistant Marshals—Henry Bunker, Philip Hurley, L. C. Streif, Chas. Birk and John O'F. Miller. Clerk—Henry Schlotman. Assistant Clerk—James H. Lawlor.

BOARD OF TRUSTEES OF THE FIREMEN'S PENSION FUND.

Wm. F. Boyd, President; Edward Bresnan, Isidore Miller, D. J. Ryan, John Connors and John Cunningham, Members. Henry Schlotman, Secretary.

CINCINNATI HOUSE OF REFUGE.

Established 1850. East side of Colerain Av. north of Bates Av. Take Colerain Av. Cars. James Allison, Superintendent; Peter Costello, Assistant Superintendent. For the reformation and education of homeless and incorrigible children under 16 years of age. Visitors admitted to the institution without pass on any week day, and on Sunday to services in chapel.

CITY WORK HOUSE.

Ferd Bader, Superintendent, east side of Colerain Av. north of Bates Av. Take Colerain Av. Cars. Visitors admitted last Saturday of each month between 8 a. m. and 5 p. m. without pass. Admitted any week day by pass signed by the Clerk of the Board of Public Service.

CITY INFIRMARY.

Infirmary at Hartwell. John Schott, Superintendent; Visitors admitted without pass any day except Sunday.

OUTDOOR POOR RELIEF DEPARTMENT.

Office, Basement, City Hall. Edward Horstman, Assistant Superintendent.

OVERSEERS OF THE POOR.

Patrick Dwyer, First District, First, Second, Third and Thirteenth Wards, office, 1544 Eastern Av.; Peter Campbell, Second District, Fourth and Eighth Wards, office, 332 E. Pearl; Adam Schath, Third District, Seventh, Ninth and Tenth Wards, office, 1431 Walnut; John H. Porter, Fourth District, Fifth, Sixth and Eighteenth Wards, office, 511 Elm; Alex. Kirkpatrick, Fifth District, Fifteenth, Sixteenth and Seventeenth Wards, office, 919 Freeman Av.; Nicholas Rueppel, Sixth District, Eleventh, Fourteenth and Twenty-first Wards, office, 1700 Baymiller; Peter Mode, Seventh District, Twelfth, Twenty-second and Twenty-third Wards, office, 2603 Cook; Geo. W. Oyler, Eighth District, Nineteenth, Twentieth and Twenty-fourth Wards, office, north-east cor. Gest and State Av.

HOSPITAL.

Cincinnati Hospital, cor. 12th and Plum. John Fehrenbach, Superintendent. Visitors admitted Thursday from 2 to 4 p. m. Persons desiring to communicate with patients at Branch Hospital for Contagious Diseases, located in Green Township near Lick Run Road, can do so by Telephone West 342.

COUNTY OFFICERS.

Court House, east side Main street opp. Court street.
 Clerk of the Courts—Peter W. Durr, Clerk. Term expires August, 1909.
 Auditor—Chas. C. Richardson. Term expires October, 1909.
 Sheriff—Henry W. Hamann. Term expires January, 1909.
 Treasurer—Chas. E. Roth. Term expires September, 1909.
 Recorder—Joseph T. Blair. Term expires September, 1909.
 Prosecuting Attorney—Hiram M. Rulison. Term expires January, 1909.
 Official Stenographers—Frank Cook, Norman F. Dean, H. E. Barnet, Delia Dressell and Jessie Baker.
 Law Librarian—Edwin Gholson.
 Commissioners—Stanley Struble, term expires September, 1909; W. L. Comer, term expires September, 1909; Robert E. Edmondson, term expires September, 1909; Fred. Dreihls, Clerk.
 Legal Counsel for Hamilton County—Louis A. Ireton. Office, 1507 Union Trust Bldg.
 County Surveyor and Engineer—Clinton Cowen, term expires September, 1909. J. H. Sundmaker, Assistant Surveyor and Engineer.
 Coroner—Otis L. Cameron. Term expires January, 1909.
 Directors of the County Infirmary—Office at Infirmary, Carthage. J. Edward Julien, term expires January, 1909. Bush Parker, term expires January, 1909. Edgar Cummings, term expires January, 1909. S. A. Butterfield, Superintendent.
 County Annual Board of Equalization—Chas. C. Richardson, County Auditor; Stanley Struble, W. L. Comer and Robert E. Edmondson, County Commissioners. Meetings begin on Wednesday after the third Monday in May.

DEPUTY STATE SUPERVISORS AND INSPECTORS OF ELECTION.

Office, City Hall.
 John Rolsen, Chief Deputy, term expires May 1, 1908; Wm. J. McDevitt, term expires May 1, 1910; John W. Flach, term expires May 1, 1908; Walker M. Yeatman, term expires May 1, 1910. Geo. A. Gohen, Clerk; Edward Bernard, Deputy Clerk.

JUSTICES OF THE PEACE, HAMILTON COUNTY.

Anderson Township—Darius Croslin, California. Term expires January, 1909.
 Anderson Township—G. F. Shaw, Newtown. Term expires January, 1909.
 Anderson Township—David A. Garrett, Mt. Washington. Term expires January, 1912.
 Cincinnati Township—Fred. A. Lamping, north-east cor. Court and Walnut. Term expires December, 1908.
 Cincinnati Township—Michael Muller, 433 Walnut. Term expires November, 1908.
 Cincinnati Township—Edward Maus, 323 W. 7th. Term expires November, 1908.
 Cincinnati Township—John Marshall Smedes, 231 W. 9th. Term expires December, 1908.
 Colerain Township—Geo. W. Matthews, Rural Route No. 3, Mt. Healthy. Term expires November, 1908.
 Colerain Township—Geo. Depenbrock, Mt. Healthy. Term expires January, 1912.
 Columbia Township—Clifford F. Cordes, Station M, Cincinnati. Term expires January, 1912.
 Columbia Township—Harry D. Armstrong, Station H, Cincinnati. Term expires November, 1908.
 Crosby Township—Thomas L. Pottenger, Sater. Term expires January, 1912.
 Crosby Township—A. Jay Scott, Rural Route No. 1, Harrison. Term expires January, 1912.
 Delhi Township—James Matson, Home City. Term expires January, 1912.
 Delhi Township—Millard F. Roebbling, north-west cor. Liston Av. and Anderson Ferry Road, Cincinnati. Term expires January, 1912.
 Green Township—Wm. Carter, Rural Route No. 9, Station K, Cincinnati, Mt. Airy. Term expires January, 1912.
 Green Township—Fayette M. Wood, Dent. Term expires January, 1909.
 Harrison Township—J. W. Golladay, Harrison. Term expires January, 1909.
 Harrison Township—G. S. Hann, Rural Route No. 3, Harrison. Term expires January, 1912.
 Harrison Township—Chas. D. Curran, Harrison. Term expires January, 1912.
 Miami Township—Victor Truitt, North Bend. Term expires January, 1912.
 Miami Township—J. B. Hannah, Sekitan. Term expires January, 1912.
 Millcreek Township—Chas. T. Dumont, Station H, Cincinnati. Term expires January, 1912.
 Millcreek Township—Wm. Schulhof, Station P, Cincinnati, St. Bernard. Term expires November, 1908.
 Millcreek Township—Samuel W. Bell, Station P, Cincinnati. Term expires July, 1908.
 Millcreek Township—H. C. Bolsinger, Station H, Cincinnati. Term expires November, 1908.
 Spencer Township—James S. Myers, Station C, Cincinnati. Term expires January, 1912.
 Springfield Township—Edward F. Woodruff, Hartwell. Term expires January, 1912.
 Springfield Township—Carl Lehmann, Springdale. Term expires January, 1912.
 Springfield Township—Daniel J. Smith, Mt. Healthy. Term expires December, 1908.
 Sycamore Township—C. V. Dils, Sharonville. Term expires January, 1912.
 Sycamore Township—Owen O'Brien, Sharonville. Term expires January, 1912.
 Sycamore Township—David K. Keller, Montgomery. Term expires January, 1912.
 Symmes Township—Asa P. Marvin, Allandale. Term expires January, 1912.
 Symmes Township—J. D. Payne, Loveland. Term expires January, 1912.
 Whitewater Township—H. H. Miller, Eltzabethtown. Term expires August, 1912.

Whitewater Township—Ben C. Rice, Cleves.
Term expires January, 1909.
Whitewater Township—L. S. Stratton, Mi-
ami. Term expires January, 1912.

MORGUE.

Hamilton County Morgue, north side 8th bet.
Sycamore and Broadway.
John Dreihls, Superintendent.

COURTS.

Court House, east side Main opp. Court.
Superior Court of Cincinnati—Judges: Harry
M. Hoffheimer, term expires January,
1910; A. C. Shattuc, term expires Janu-
ary, 1913; Fred S. Spiegel, term expires
January, 1915.
Circuit Court—Judges: Peter F. Swing, term
expires February, 1909; W. S. Giffen,
term expires February, 1911; Samuel W.
Smith, jr., term expires February, 1913.
Common Pleas, Hamilton County—Judges:
James B. Swing, term expires December,
1908; Otto Pfeiffer, term expires Decem-
ber, 1908; John A. Caldwell, term ex-
pires February, 1913; Jacob H. Brom-
well, term expires February, 1913; Chas.
J. Hunt, term expires February, 1912;
John G. O'Connell, term expires Febru-
ary, 1913; D. D. Woodmansee, term ex-
pires February, 1913.
Probate Court—Chas. F. Malsbary, Judge;
term expires February, 1909.
Court of Insolvency—A. M. Warner, Judge;
term expires November, 1908.
Juvenile Court—John A. Caldwell, Judge;
term expires February, 1913.

UNITED STATES COURTS AND OFFICERS.

U. S. Government Building, north side 5th
bet. Main and Walnut.
U. S. Circuit Court of Appeals (Sixth Cir-
cuit)—Rooms 301 to 306 and 322 to 327.
John M. Harlan, Circuit Justice, Wash-
ington, D. C.; Henry F. Severens, Kala-
mazoo, Mich.; Horace H. Lurton, Nash-
ville, Tenn., and John K. Richards, Cin-
cinnati, O., Judges.
U. S. Circuit Court—Judge Horace H. Lur-
ton, Nashville, Tenn.; Judge Henry F.
Severens, Kalamazoo, Mich., and Judge
John K. Richards, Cincinnati, O. Rooms
301 and 327.
U. S. Circuit Court of Appeals Law Library
—Caroline C. Collins, Librarian. Room
328.
U. S. District Court—Rooms 318 and 319.
Albert C. Thompson and John E. Sater,
Judges.
U. S. Attorney's Office—Room 312. Sherman
T. McPherson, Attorney.
U. S. Circuit Court of Appeals, Clerk's Office
(Sixth Circuit)—Room 305. Frank O.
Loveland, Clerk.
U. S. Circuit and District Courts Clerk's
Office—Room 317. B. R. Cowen, Clerk.
U. S. Marshal's Office—Rooms 313 and 314.
Eugene L. Lewis, Marshal.
Surveyor of U. S. Customs—Office, Rooms 210
to 214. Amor Smith, jr., Surveyor.
U. S. Appraiser of Merchandise—Office,
Room 201. Geo. H. Kolker, Appraiser.
U. S. Sub-Treasury—Rooms 202 to 206. C.
A. Bosworth, Assistant Treasurer.
U. S. Treasury Department Special Agent's
Office, Room 215. Eugene L. Weeks,
Special Agent.
U. S. Secret Service Office of U. S. Treas-
ury Department, Room 225. Michael P.
Bolan, Secret Service Agent.
U. S. Inspector's Office of Heating and Ven-
tilating Apparatus—Room 226. W. O.
Saville, Inspector.

U. S. Internal Revenue Office First District
of Ohio—Rooms 216 to 224. Bernhard
Bettmann, Collector.
U. S. Internal Revenue Agent's Office, Room
217. W. H. H. Bowen, Agent.
U. S. Engineer Office—Lieut.-Col. Wm. T.
Russell, Corps of Engineers, Room 405.
U. S. Engineer Office—Col. J. G. Warren,
Corps of Engineers, Room 415.
Railway Mail Service—Rooms 420 to 426.
Chas. Rager, Superintendent Fifth Di-
vision.
U. S. Weather Bureau—Room 401. S. S.
Bassler, Local Forecaster.
U. S. Lighthouse Inspector, Fourteenth Dis-
trict—Office, Room 419. Commander
C. M. Stone, U. S. N., Inspector.
U. S. Local Inspectors of Steam Vessels—
Rooms 207 and 208. John K. Peyton,
Inspector of Hulls; Geo. W. Dameron,
Inspector of Boilers.
U. S. Navy Recruiting Office—Room 418 A.
Lieut. Commander E. A. Anderson, U.
S. N., Recruiting Officer.
U. S. Board of Civil Service Examiners for
Sixth District—C. W. Moss, Secretary; I.
L. Earhart, Assistant Secretary; C. V.
McChesney, M. J. Durkin, R. B. Barrett,
Clifford Woods, C. J. Keating and C. C.
Conden, Members. Room 418.
U. S. Supervising Inspector of Steam Ves-
sels, Seventh District—Room 209. S. R.
Crumbaugh, Supervising Inspector.
U. S. Pension Bureau Special Examiners—
Room 403. James R. Fritts and E. N.
Martin.
U. S. Postmaster—Office, 1st floor. E. R.
Monfort, Postmaster.
U. S. Post Office Inspector—Room 231. A. R.
Holmes, Inspector in Charge.
U. S. National Bank Examiner's Office—
Room 226. A. B. Camp, Examiner.
U. S. Pension Board of Examining Surgeons
—First Board meets first and third
Wednesdays, 10 a. m., at 403 U. S. Cust-
om House. Dr. Arch I. Carson, Presi-
dent, 822 Union Trust Bldg; Dr. O. L.
Cameron, Secretary, 18 E. 9th; Dr. H.
H. Hines, Treasurer, 34 Garfield Place.
U. S. Pension Board of Examining Surgeons
for Fourth Board meets second and
fourth Wednesdays, 10 a. m., at 403
Custom House Bldg. Dr. J. M. Adams,
President, 4214 Hamilton Av.; S. D.
Clayton, Secretary, 3160 Harrison Av.;
Clifton L. Donnell, Treasurer, 906 W.
8th.

CINCINNATI POST OFFICE.

U. S. Government Building, north side 5th
bet. Main and Walnut streets.
E. R. Monfort, Postmaster; W. C. Johnson,
Assistant Postmaster. Office Hours: For
delivery of letters, 7 a. m. to 9:30 p. m.;
for delivery on Sundays, 9:30 a. m. to
10:30 a. m. Box Department, open 6:30
a. m. to 11 p. m. For sale of stamps at
Stamp Department, 6:30 a. m. to 10
p. m. Sundays, 9 a. m. to 10:30 a. m.
and 5:30 p. m. to 6 p. m. and on holi-
days from 7 a. m. to 12 m. and from 5
p. m. to 6 p. m. Money Order Depart-
ment, 9 a. m. to 5 p. m. Domestic
Money Orders issued and Mail Matter
registered at Stamp Window from 6
p. m. to 10 p. m. daily, except Sundays.
Registry Department, 8 a. m. to 6 p. m.
Carriers' Department, 7 a. m. to 4:30
p. m. Carriers' Department on Sundays,
9:30 a. m. to 10:30 a. m.
Station A, Cumminsville—4122 Hamilton
Av., 7 a. m. to 6:30 p. m. Sundays, 9:45
to 10:45 a. m.
Station B, Brighton—1120 Harrison Av., 7
a. m. to 6:15 p. m. Sundays, 9:45 a. m.
to 10:45 a. m.
Station C, Columbia—3712 Eastern Av., 6
a. m. to 6 p. m. Sundays, 9 to 10 a. m.

Station D, Walnut Hills—n.w.c. McMillan and Vail. 7 a. m. to 6:30 p. m. Sundays, 9:45 a. m. to 10:45 a. m.

Station E, Corryville—6 and 8 W. McMillan. 7 a. m. to 6:30 p. m. Sundays, 9:45 a. m. to 10:45 a. m.

Station F, Price Hill—744 State Av., 7 a. m. to 6:30 p. m. Sundays, 9:45 a. m. to 10:45 a. m.

Station G, Riverside—3538 Liston Av., 7 a. m. to 5:30 p. m.

Norwood Station—First National Bank Building—7 a. m. to 6:15 p. m. Sundays, 9:45 a. m. to 10:45 a. m.

Station I, Avondale—3510 Reading Road, 6:30 a. m. to 6 p. m. Sundays, 9:45 a. m. to 10:45 a. m.

Station K, College Hill—7 a. m. to 5:30 p. m.

Station L, Westwood—3228 Harrison Av., 6:30 a. m. to 6 p. m.

Station M, Madisonville—6 a. m. to 6 p. m.

Station N—South-east cor. 8th and Freeman Av., 7 a. m. to 6:30 p. m. Sundays, 9:45 a. m. to 10:45 a. m.

Station O, Hyde Park—s.e.c. Madison Road and Edwards Road, 7 a. m. to 6 p. m. Sundays, 9:45 a. m. to 10:45 a. m.

Station P, Elmwood Place—6:45 a. m. to 6:15 p. m.

Station R, Lockland—6 a. m. to 6:30 p. m.

Station S—n.w.c. Liberty and Linn, 7 a. m. to 8:15 p. m. Sundays, 9:45 a. m. to 10:45 a. m.

Station V, 1418 Vine—7 a. m. to 6:45 p. m. Sundays, 9:45 a. m. to 10:45 a. m.

NUMBERED STATIONS.

- No. 1—1053 St. Gregory.
- No. 2—2015 Madison Road.
- No. 3—3561 Montgomery Road, Evanston.
- No. 4—3202 Colerain Av.
- No. 5—South-west cor. Western Av. and Baltimore Av.
- No. 6—3646 Warsaw Av.
- No. 7—2936 W. 6th
- No. 8—South-west cor. Wade and Cutter.
- No. 9—4907 Eastern Av.
- No. 10—North-west cor. Queen City Av. and Harrison Av.
- No. 11—North-east cor. Elder and Race.
- No. 12—2475 Eastern Av.
- No. 13—272 Ludlow Av.
- No. 14—North-west cor. Waverly and Montgomery Road, Norwood.
- No. 15—Oakley.
- No. 16—4620 Edgewood Av., Winton Place.
- No. 17—St. Bernard.
- No. 18—Carthage.
- No. 19—Hartwell.
- No. 20—Reading.
- No. 21—Arlington Heights.
- No. 22—Wyoming.
- No. 23—1301 Oakland Av., Bond Hill.
- No. 24—South-east cor. 7th and Mound.
- No. 25—415 Clinton.
- No. 26—North-west cor. Woodburn Av. and Myrtle Av.
- No. 27—South-west cor. Marion Av. and Isabella Av. (H. P.)
- No. 28—South-east cor. Shillito and Reading Road.

CINCINNATI MUSEUM ASSOCIATION.

Incorporated February 15, 1881. M. E. Ingalls, President; Chas. P. Taft, Vice President; W. W. Taylor, Treasurer; J. H. Gest, Director and Secretary; Henry J. Koch, Cashier. Office, Art Museum Building, Eden Park.

THE ART MUSEUM.

Under the management of the Cincinnati Museum Association, is located on a beautiful site in Eden Park, and its collection of fine art and statuary is of the highest order. The building fund amounted, to \$316,501, which was the gift of the late Chas. W. West and other public-spirited citizens. Mr. West's

gift alone amounted to the munificent sum of \$322,500. The endowments amount to \$680,000. Open week days from 9 a. m. to 4:30 p. m. during winter months, and from 9 a. m. to 6 p. m. during summer months. Sundays, opens 1 p. m., the closing hour being same as on week days. Admission, 25 cents, except Saturdays and Sundays. On Saturdays, admission is free; Sundays, an admission fee of 10 cents is charged. Package Tickets are 10 for one dollar, good for admission on all days during the current year they are issued. Take Eden Park and Zoo railway cars to the door.

CINCINNATI SOCIETY OF NATURAL HISTORY.

Organized 1870. Dr. M. H. Fletcher, President; Chas. Dury, Secretary; T. B. Collier, Treasurer; F. M. Coppock and T. H. Kelley, Trustees. Office and Museum, 312 Broadway. Open from 8 a. m. to 5 p. m. daily, except Sundays; from 7 to 8 p. m. on meeting and lecture evenings. The Museum and Library, as well as the lectures, are free to the public. The Society meets first Tuesday evening of each month at 8 p. m., from October to May, inclusive. These meetings, where scientific matters are discussed in a popular way, are open to the public. The Executive Board meets on the first Tuesday of each month at 7 p. m.

THE CHILDREN'S HOME.

Nos. 308 to 316 W. 9th street; Meigs V. Crouse, Superintendent. Its objects are: (1) To ameliorate and elevate the condition of the children of poor and unfortunate parents, by procuring for the homeless and destitute who may be committed to it, in accordance with its charter, permanent country homes in Christian families, where they will be trained in habits of industry and receive a suitable English education. (2) To clothe, feed and instruct such children gratuitously, so long as they remain in the Children's Home. (3) To afford a temporary home to poor children, whose parents, thus aided, may be enabled in a short time to support them in homes of their own; and such other religious and charitable work as the trustees may at any time adopt.

THE CINCINNATI UNION BETHEL.

South-east cor. 3d and Lawrence. Lodging and Bath House, 308 East Front street. Wm. F. Boyd, President of Board of Trustees; R. S. Fulton, Vice President; John Gates, Treasurer; Benj. Sebastian, Secretary; Jas. O. White, Superintendent. Chief object of the Union Bethel is to do constructive and preventive work among the poor. It has a Sunday-school every Sunday at 2:30 of poor children, averaging in attendance about 500; a sewing-school of about 250 girls; a cooking-school of 50 girls; a daily kindergarten, with mothers' meetings; a finely-equipped bath; a laundry for poor women; a gymnasium; a music school; a dentistry department; a district nurse; a social settlement of fifteen resident workers; boys' and girls' clubs; millinery and shirt waist clubs; home libraries; a splendidly arranged suite of men's club rooms, which any self-respecting man may join for 25 cents a month. In addition to this preventive work, is given about \$2,500 a year in relief to the poor in the form of clothes, shoes, groceries, rent, etc. It runs a lodging house for homeless men.

THE OHIO HUMANE SOCIETY.

(For the Prevention of Cruelty to Children and Animals.)

Office and Headquarters, 24 E. 9th; Telephone Canal 1792. Rev. Wm. A. Robinson, President; Mrs. Theodore Workum, Vice President; O. A. Trounstine, Secretary and Treasurer. Animal Shelter House, Baltimore Av. north-west of Casper, N. Fairmount. All complaints of cruelty and neglect to children and animals should be sent to the office of the Society, 24 E. 9th street. The name of the informer will be held in confidence and not used in case prosecution becomes necessary. The Society is one of the active out-door agencies for the protection and rescue of children. In the care of these unfortunate children the Society co-operates with the numerous houses of refuge, children's homes, orphan and other asylums, hospitals, nurseries, charities, etc. Its agents seek out and investigate cases of abuse and neglect of children, hunt up truant and criminal parents, and compel them to care for their children, and gather up homeless and vagabond children. Offenders are prosecuted when necessary, and the little waifs are turned over to the permanent care of other organizations and institutions. In 1883 the Society secured the passage of a law providing a fine of \$200 and imprisonment for six months for parents failing to provide for their children. The enforcement of this law is having a most salutary effect. Hardly a day passes in which one or more cases are not reported of dissipated and licentious fathers who have deserted their families, leaving the wife to eke out a scanty existence as best she could at the wash-tub or with the needle, or to live upon public charity. The courts have co-operated earnestly in the enforcement of this law. Whenever an offender of this kind is brought before them, a heavy sentence is put over his head, and he is allowed to go on his good behavior. It is seldom necessary to bring him in a second time. It is gratifying to be able to state that, with this law to aid their efforts, the agents of the Society are able, in many cases, to bring about a satisfactory reunion and re-establishment of families without an appearance in court. It is always desirable to avoid publicity in such cases if possible. The law compels children to support their parents, when old and infirm, to which cases the society also attends. We assist financially after prompt and personal investigation, pay rent for abandoned families, and bury the dead to save them from potters' field. During 1906 this Society collected \$48,888.70 from truant fathers, and this entire amount was paid to their families. The Society bettered the condition of 5,436 children and 23,000 animals.

ASSOCIATED CHARITIES OF CINCINNATI.

Office and Industrial Departments, 304 Broadway.

Leopold Markbreit, Mayor, President ex-officio; W. J. Breed, President of Board of Trustees; Wm. H. Alms, Treasurer; C. M. Hubbard, General Secretary. Office Hours, 8 a. m. to 5:30 p. m. Telephone Canal 3270. The objects of the society are: (1) The promotion of co-operation among public and private charitable institutions, benevolent societies, churches and individuals. This includes a careful registry of the dependent, defective and delinquent persons of the city, and skilled

agents for prompt and sympathetic examination of conditions. (2) The maintenance of a body of friendly visitors to the unfortunate. (3) Encouragement of thrift and industry. (4) The provision for temporary employment, and industrial instruction. (5) The collection and diffusion of knowledge on all subjects connected with the relief of distress. (6) The prevention of imposition, and the diminution of vagrancy and pauperism. To promote these ends the society maintains a registration bureau, for the exchange of information between societies and individuals, a free employment bureau, a labor yard for men and a workroom for women.

The Labor Yard for Men—512 E. 13th. Telephone Canal 170. Office, 304 Broadway. Telephone Canal 3270. Henry McMahon, Superintendent. Office Hours, 7 a. m. to 10 p. m. The Labor Yard is conducted by the Associated Charities of Cincinnati, for the purpose of giving employment to destitute married men, who have families dependent upon them, and to provide, temporarily, meals, lodgings, free baths and reading rooms to such homeless men as are willing to work. Homeless men may be sent at any time during office hours. The men are regularly employed at wrecking buildings and manufacturing kindling, but will be sent on short notice to do odd jobs of any kind.

The Workroom for Women—304 Broadway; Telephone Canal 3270. Miss Belle S. Dickinson, Superintendent. Hours, 8:30 a. m. to 4 p. m. The Workroom for Women is conducted by the Associated Charities for the purpose of giving employment to destitute woman. Payments are made in groceries, coal and clothing. The women are regularly employed at plain sewing, rug making, carpet weaving, laundry, cleaning, &c., but will be sent on short notice to do outside work.

HISTORICAL AND PHILOSOPHICAL SOCIETY OF OHIO.

At VanWormer Library, east side Clifton Av. north of Calhoun.

Joseph Wilby, President; Albert H. Chatfield, Treasurer; Miss L. Belle Hamlin, Librarian. Incorporated 1831. Its library is free for consultation. The object of this Society is the collection and preservation of everything relating to the history and antiquities of America, more especially of the State of Ohio, and the diffusion of knowledge concerning them.

CINCINNATI OBSERVATORY.

Observatory Place, Mt. Lookout. Jermain G. Porter, Director. To reach the Observatory take Hyde Park Electric Cars. Visitors can obtain tickets of admission from the Clerk of the University of Cincinnati, at his office, for from one to twenty persons.

YOUNG MEN'S CHRISTIAN ASSOCIATION.

North-west cor. 7th and Walnut. D. B. Meacham, President; John W. Perkins, General Secretary. Open week days, from 8 a. m. to 10 p. m.; Sundays, from 1:30 to 6 p. m. Any young man 16 years of age, who is of good moral character, is eligible for election to membership. Special department for boys from 11 to 16 years of age. All members who are members in good standing in Evangelical churches are active members, all others are associate members. Only active members are privileged to vote at business meetings and hold office. The membership fee must accompany the ap-

plication, a receipt for which will be issued pending the election of the applicant. If, upon investigation, the references given by the applicant prove satisfactory, the above receipt may be exchanged for a ticket of membership. Should such references prove unsatisfactory as to the good moral character of the applicant the fee will be refunded. The membership fee is payable annually in advance. Tickets are not transferable. The Association maintains day and evening educational classes, gymnasium, baths, reading and social rooms, religious meetings, Y. M. C. A. Boat Club, &c. Non-resident students given full privileges for college year at special price.

Railroad Department, 911 W. 5th. Open day and night. This Department maintains dormitories, restaurant, baths, Bible classes and religious meetings. Union Depot Branch, cor. 3d and Smith. All railroad men welcome at either branch.

University Branch of the Y. M. C. A. Rooms at University of Cincinnati. Open from 8:30 a. m. to 4 p. m.

Eclectic Medical Institute Branch, n.w.c. Court and Plum.

YOUNG WOMEN'S CHRISTIAN ASSOCIATION.

Nos. 18 and 20 E. 8th street. Miss Elizabeth F. Torrence, President; Mrs. Wm. H. Taylor, Treasurer; Miss Elizabeth S. Attee, General Secretary; Miss Anna J. Sprague, House Mother. Its object is the temporal, moral and religious welfare of women, especially young women who are dependent on their own exertions for support. Any woman may become an active member of this association by paying \$1.00 annually, and any person a life member by paying \$20, or a patron by paying \$100 at any one time.

ZOOLOGICAL GARDEN.

The Cincinnati Zoological Co., Edward Goepfer, President; John V. B. Scarborough, Vice President; J. B. Foraker, Jr., Vice President; Walter A. Draper, Secretary, Treasurer and Business Agent; S. A. Stephan, General Manager; W. Kesley Schoepf, Chairman Executive Committee. Office at Garden, north end of Vine street.

CINCINNATI GYMNASIUM AND ATHLETIC CLUB.

South side Shillito Place bet. Race and Elm Athletic Grounds and Boat House, Eastern Av. and Watson street. Eugene L. Lewis, President; M. C. Longenecker Superintendent.

FOREIGN CONSULS.

Eugene C. Pociy, Vice Consul for the Republic of France, office, room 510, 519 Main.

E. F. Peters, Vice Consul of Uruguay and Honduras, 32 Pickering Building.

Edm. Luthy, Consul for Switzerland, office, 1204 Vine.

Dr. J. A. Lettenbaur, Consul for the German Empire, 1845 Josephine, Mt. Auburn.

Hugo C. Frommann, Consul for Mexico, office, 117 W. 12th.

Chas. Ginocchio, Consular Agent for Italy, 1127 Vine.

CINCINNATI CHAMBER OF COMMERCE AND MERCHANTS' EXCHANGE.

South-west cor. of 4th and Vine.

BUSINESS MEN'S CLUB.

Chamber of Commerce Building.

Frank H. Shaffer, President; Horace C. Gray, First Vice President; C. H. M. Atkins, Second Vice President; William R. Wood, Secretary; Gustave W. Drach, Treasurer; J. W. Brannin, Manager.

CINCINNATI INDUSTRIAL BUREAU.

501 Union Trust Building.

Wm. Lodge, President; J. C. Hobart, Vice President; Harry L. Manss, Treasurer; Will L. Finch, Secretary.

CINCINNATI CLOTHIERS' ASSOCIATION.

Office, 1707 First National Bank Bldg.

President, Chas. Shohl; Secretary, Enoch L. Stricker; Treasurer, Max Ackerland.

CINCINNATI CLOTHING TRADE ASSOCIATION,

1707 First National Bank Bldg.

Louis J. Goldman, President; Enoch L. Stricker, Secretary.

CLOTHING MANUFACTURERS' EXCHANGE.

1707 First National Bank Building.

L. E. Hays, President; Enoch L. Stricker, Secretary.

CINCINNATI CREDITMEN'S ASSOCIATION,

1201 Union Trust Building.

Samuel Mayer, President; W. A. Hoppe, First Vice President; W. B. Johnston, Second Vice President; Robert McF. Smith, Treasurer; Henry Bentley, Secretary.

BUILDERS' AND TRADERS' EXCHANGE.

Grand Opera House Building, north-west cor. Vine and Opera Place.

President, Geo. E. Mason; Vice President, Wm. J. Pugh; Secretary, S. L. Snodgrass; Treasurer, E. F. Gray; Assistant Secretary, Chas. B. Stevenson.

CINCINNATI STOCK EXCHANGE.

First National Bank Building, south-east cor. 4th and Walnut.

President, Alfred Hill; Vice President, Claude Ashbrook; Secretary and Treasurer, Albert Dietrich; Board of Trustees, W. E. Hutton, Claude Ashbrook, Albert Dietrich, Alfred Hill, J. N. Roberts; J. M. Hutton, Chairman.

CINCINNATI FURNITURE EXCHANGE.

Office, 128 Opera Place.

President, J. F. Dietz; First Vice President, Henry Hoffeld; Second Vice President, Geo. Stille; Secretary, Ernest Schneider; Treasurer, F. H. Uchtman.

PRODUCE EXCHANGE.

At Cincinnati Chamber of Commerce, south-west cor. 4th and Vine.

President, Chas. H. Neukom; Vice President, Wm. Mappes; Secretary, E. Benham.

PORK PACKERS' AND PROVISION DEALERS' ASSOCIATION OF CINCINNATI.

At Cincinnati Chamber of Commerce, south-west cor. 4th and Vine.

President, Thomas Morrison; Vice Presidents, Frederick Schroth, Jacob Vogel, jr., John Hoffmann; Treasurer, George Zehler; Secretary, Chas. B. Murray.

CINCINNATI REAL ESTATE EXCHANGE.

Title Guarantee Building,
South-east cor. Court and Main.

THE CINCINNATI LEAGUE.

Office, Room 501 Union Trust Building.
President, J. B. Foraker, jr.; Vice President, Wm. B. Melish; Treasurer, Howard E. Wurlitzer; Manager, Will L. Finch.

MANUFACTURERS' CLUB OF CINCINNATI.

Office, Room 501 Union Trust Building.
President, H. T. Atkins; Vice President, C. R. Houston; Treasurer, E. H. Hargrave; Secretary, E. P. Wilson.

OHIO MECHANICS' INSTITUTE.

South-west cor. 6th and Vine streets.

President, Walter Laidlaw; Vice President, Perin G. March; Secretary, Harry T. Atkins; Treasurer, H. E. Hannaford; Superintendent, John L. Shearer.

MERCHANTS' AND MANUFACTURERS' ASSOCIATION OF CINCINNATI.

Office, Room 103 Neave Building, north-west cor. 4th and Race.

President, Stewart Shillito; Vice President, Thos. W. Allen; Treasurer, J. E. Durrell; Secretary, Jno. W. Irvine.

OHIO VALLEY IMPROVEMENT ASSOCIATION.

Office of Secretary, 204 E. Front.

President, John L. Vance, Columbus, O.; Secretary and Treasurer, J. F. Ellison.

THE WEST CINCINNATI BUSINESS MEN'S ASSOCIATION.

Headquarters, Brighton German Bank, junction Colerain Av. and Harrison Av.

President, Wm. Gilbert; First Vice President, H. P. Wiborg; Second Vice President, Geo. Guckenberger; Secretary, John O. Eckert, 1812 First National Bank Building; Treasurer, Wm. E. Gang.

❖ \$100 Reward ❖

The Association of American Directory Publishers will pay the above reward for the arrest and conviction of any one soliciting or collecting money on Fraudulent Directories, provided the conviction results in imprisonment of not less than 6 months. In case of arrest immediately telegraph

W. H. BATES, SEC'Y.

89 THIRD AVENUE,

NEW YORK CITY.

BOUNDARIES OF WARDS

AND

DIRECTORY OF STREETS

ALPHABETICALLY ARRANGED.

FIRST WARD—Beginning at the junction of Ferry street and the Ohio River; thence northwardly on Ferry street to Eastern Avenue; thence east on Eastern Avenue to Collins Avenue; thence north on Collins Avenue to Columbia Avenue; thence east on Columbia Avenue to Torrence Road; thence northwardly on Torrence Road to Grandin Road; thence northwest on Grandin Road to the Madison Road; thence northeast on the Madison Road to the south line of Section 33; thence west along and parallel with said south line of Section 33 to the southwest corner of said Section 33; thence northwardly along the west line of said Section 33 to the center of Duck Creek Road; thence northeastwardly along the center line of Duck Creek Road to the half-section line of Section 33; thence eastwardly along the half-section line of Section 33 to the center of Edwards Road; thence northwardly along the center of Edwards Road to the northwest corner of Section 27 or Williams Avenue; thence eastwardly on Williams Avenue and the north line of Sections 27 and 21 to a point in an imaginary line with the center line of Herschell Avenue produced and parallel with the west line of Section 21; thence south along said line of the center of Herschell Avenue produced and parallel to the west line of Section 21 to the south line of Section 21; thence east along the south line of Section 21 and parallel with said line to the Little Miami River; thence south on the Little Miami River to the south line of Section 13, Spencer Township, being the South Corporation Line of the city; thence westwardly and northwardly along the southerly Corporation Line of the city to the Turkey Bottom Road; thence following the southerly Corporation Line of the city on the Turkey Bottom Road to Davis Lane; thence northwest on Davis Lane to the Longworth south line; thence southwest along the dividing line between Longworth, Stump and Wade to Kellogg Avenue; thence northwest on Kellogg Avenue to the dividing line between Holbrook and Hosea; thence southwest along said line and a continuation thereof to the Ohio River; thence down the Ohio River to Ferry street, the place of beginning.

SECOND WARD—Beginning at the intersection of Blair Avenue and the east line of the Richard Beresford Subdivision; thence south on the east line of the subdivisions of Richard Beresford and Thomas French to Melbourne Avenue; thence west to the northwest corner of the subdivision of the George Mathers estate; thence south on the west line of said subdivision and the tracks of the Cincinnati, Lebanon & Northern Railroad to the southwest corner of the subdivision of the George Mathers estate, said corner being 145 feet south of Whittier street; thence southeasterly along the south line of said subdivision and along Altoona

street to old Gilbert Avenue extended; thence north on old Gilbert Avenue about 100 feet to the south line of Lot 9 of the subdivision of the George Mathers estate; thence southeasterly along the south line of Lot 9, being the south line of the subdivision of said estate, and the north line of the old Two-Mile House lot, formerly owned by Alfred Mathers, and continuing in the same direction along the southwest side of Lot 1 of said subdivision, and easterly along the south line of said lot to the German Protestant Cemetery; thence south on west line of said cemetery to south line of said cemetery; thence east on south line of said cemetery to the east line of Section 8; thence south on said section line and on Ashland Avenue to McMillan street; thence west to Kemper Lane; thence southerly on Kemper Lane to Eastern Avenue; thence northeast to Crane street; thence east to the Ohio River; thence northeasterly to Ferry street; thence northwardly on Ferry street to Eastern Avenue; thence east on Eastern Avenue to Collins Avenue; thence north on Collins Avenue to Columbia Avenue; thence east on Columbia Avenue to Torrence Road; thence northwardly on Torrence Road to Grandin Road; thence northwest to Madison Road; thence northeast to the south line of Section 33; thence west along the south line of Section 33 to the east line of Section 3; thence north along the east line of Section 3 to the center of Duck Creek Road; thence northeastwardly along the center of Duck Creek Road to the south boundary line of Norwood; thence west along the south boundary line of Norwood to the southeast side of the right of way of the Norfolk & Western R. R.; thence west along the southeast side of the right of way of the Norfolk & Western R. R. to the southeast side of the Cincinnati, Lebanon & Northern R. R. right of way; thence northeast 60 feet along the southeast side of the Cincinnati, Lebanon & Northern R. R. right of way to a point 230 feet north of Langdon Avenue; thence westwardly 940 feet to the northwest corner of Lot 169 of the Woodburn Avenue Syndicate's third subdivision; thence south on a direct line 230 feet to the center of Langdon Avenue; thence west 1,600 feet, being the east line of Section 9; thence south 2,332 feet to the south line of Section 9; thence west on the said south line of Section 9 and Blair Avenue to the place of beginning.

THIRD WARD—Beginning at the intersection of Omaha street and the C., L. & N. R. R.; thence east to Stanton Avenue; thence north on Stanton Avenue and the half section line of Section 8 running north and south to the southwest corner of the subdivision of the George Mathers estate, said corner being 145 feet south of Whittier street; thence southeasterly along the south line of said subdivision and along Altoona

street to old Gilbert Avenue extended; thence north on old Gilbert Avenue about 100 feet to the south line of Lot 9 of the subdivision of the George Mathers estate; thence southeasterly along the south line of Lot 9, being the south line of the subdivision of said estate and the north line of the old Two-Mile House lot, formerly owned by Alfred Mathers, and continuing in the same direction along the southwest side of Lot 1 of said subdivision and easterly along the south line of said lot to the German Protestant Cemetery; thence south along the west line of said cemetery to the south line of the cemetery; thence east along the south line of said cemetery to the east line of Section 8; thence south along the east line of Section 8 and on Ashland Avenue to McMillan street; thence west to Kemper Lane; thence south and southeast to the intersection with the boundary line of Eden Park; thence southwest along the boundary line of Eden Park to the south line of Section 7; thence west on the south line of Section 7 and the line of Liberty street to the west line of Section 7; thence north on the west line of Section 7 and on Burnet Avenue to Dorchester Avenue; thence east on Dorchester and Florence Avenues to Symmes street; thence north on Symmes street to Manitou street; thence east on Manitou street to Marquis street; thence north on Marquis street to McMillan street; thence east on McMillan street to May street; thence north on May street to Oak street; thence northwardly along the C., L. & N. R. R. to the place of beginning.

FOURTH WARD—Beginning at the intersection of Eggleston Avenue and the Ohio River; thence northwest on Eggleston Avenue to Court street; thence east on Court street to Gilbert Avenue; thence northeast on Gilbert Avenue to the south line of Section 7; thence east on said section line to the southeastern boundary line of Eden Park; thence on the southeastern boundary line of Eden Park to Kemper Lane; thence on Kemper Lane to Eastern Avenue; thence on Eastern Avenue to Crane street; thence east on Crane street to the Ohio River; thence southwest with the Ohio River to Eggleston Avenue, the place of beginning.

FIFTH WARD—Beginning at the intersection of Sycamore street and Court street; thence east on Court street to Gilbert Avenue; thence north on Gilbert Avenue to the south line of Section 7; thence west on the south line of Section 7 and Liberty street to Clay street; thence south on Clay street to Allison street; thence east on Allison street to Main street; thence south on Main street to Thirteenth street; thence west on Thirteenth street to Seegar alley; thence south on Seegar alley to Twelfth street; thence east on Twelfth street to Walnut street; thence south on Walnut street to Miami Canal; thence east along the Miami Canal to Sycamore street; thence south on Sycamore street to Court street, the place of beginning.

SIXTH WARD—Beginning at the intersection of Fifth and Race streets; thence north on Race street to Seventh street; thence west on Seventh street to Central Avenue; thence north on Central Avenue to Twelfth street; thence east on Twelfth street to Walnut street; thence south on Walnut street to the Canal; thence east along the Canal to Sycamore street; thence south on Sycamore street to Court street; thence east on Court street to Eggleston Avenue; thence south on Eggleston Avenue to Sixth street; thence west on Sixth street to Broadway; thence south on Broadway to Fifth street; thence west on Fifth street to Race street, the place of beginning.

SEVENTH WARD—Beginning at the intersection of Twelfth street and Central Avenue; thence north on Central Avenue to Liberty street; thence east on Liberty street to Clay street; thence south on Clay street

to Allison street; thence east on Allison street to Main street; thence south on Main street to Thirteenth street; thence west on Thirteenth street to Seegar alley; thence south on Seegar alley to Twelfth street; thence west on Twelfth street to Central Avenue, the place of beginning.

EIGHTH WARD—Beginning at the intersection of John street and the Ohio River; thence north on John street to Third street; thence east on Third street to Race street; thence north on Race street to Fifth street; thence east on Fifth street to Broadway; thence north on Broadway to Sixth street; thence east on Sixth street to Eggleston Avenue; thence south on Eggleston Avenue extended to the Ohio River; thence west along the Ohio River to John street, the place of beginning.

NINTH WARD—Beginning at the intersection of Liberty street and the west line of Section 7; thence north on the west line of Section 7 to the intersection of Dorchester Avenue; thence eastwardly on Dorchester Avenue and Florence Avenue to Symmes street; thence north on Symmes street to Manitou street; thence east on Manitou street to Marquis street; thence north on Marquis street to McMillan street; thence east on McMillan street to May street; thence north on May street to Oak street; thence northwardly along the C., L. & N. R. R. to the half section line dividing Section 8; thence west on said half section line to Burnet Avenue; thence south on Burnet Avenue to McMillan street; thence west on McMillan street to Main street continued; thence south on Main street continued and Main street to Saunders street; thence east on Saunders street to Auburn Avenue; thence west and south on Sycamore Avenue to Mulberry street; thence west on Mulberry street to Main street; thence south on Main street to Liberty street; thence east on Liberty street to the west line of Section 7, the place of beginning.

TENTH WARD—Beginning at the intersection of Pleasant and Liberty streets; thence east on Liberty street to Main street; thence north on Main street to Mulberry street; thence east on Mulberry street to Sycamore Avenue; thence north and east on Sycamore Avenue to Saunders street; thence west on Saunders street to Main street; thence north on Main street and the continuation thereof to McMillan street; thence west on McMillan street to Vine street; thence south on Vine street to Findlay street; thence west on Findlay street to Race street; thence south on Race street to Green street; thence west on Green street to Pleasant street; thence south on Pleasant street to Liberty street, the place of beginning.

ELEVENTH WARD—Beginning at the intersection of Findlay street with the Miami and Erie Canal; thence east on Findlay to Vine street; thence north on Vine street to Polk street; thence west on Polk street and Conklin street to Ohio Avenue; thence north on Ohio Avenue to a point on a line opposite Warner street; thence west on said line and Warner street to Victor street; thence north on Victor street to McMillan street; thence west on McMillan street to Ravine street; thence north on Ravine street to Straight street; thence west on Straight street to Wagner street; thence north on Wagner street extended to Dixmyth Avenue; thence west on Dixmyth Avenue to the Miami and Erie Canal; thence south along said canal to Baymiller street; thence south on Baymiller street to Bank street; thence east on Bank street to Whiteman street; thence south on Whiteman street to Dayton street; thence east on Dayton street to the Miami and Erie Canal; thence southeastwardly along said canal to Findlay street, the place of beginning.

TWELFTH WARD—Beginning at the intersection of Victor and Warner streets;

thence east on Warner street extended to Ohio Avenue; thence south on Ohio Avenue to Conklin street; thence east on Conklin street and Polk street to Vine street; thence north on Vine street to McMillan street; thence east on McMillan street to Burnet Avenue; thence north on Burnet Avenue to the north line of Section 14, Millcreek Township; thence west on said north line to Clifton Avenue; thence south on Clifton Avenue to Dixmyth Avenue; thence west on Dixmyth Avenue to Wagner street extended; thence south on said extension and Wagner street to Straight street; thence east on Straight street to Ravine street; thence south on Ravine street to McMillan street; thence east on McMillan street to Victor street; thence south on Victor street to Warner street, the place of beginning.

THIRTEENTH WARD—Beginning at the intersection of the south line of St. John's German Catholic Cemetery and the Carthage Pike; thence south on the Carthage Pike to Mitchell Avenue; thence northeast and east along Mitchell Avenue, the same being the South Corporation Line of the village of St. Bernard to the west line of R. Mitchell, the same being the East Corporation Line of the village of St. Bernard; thence north along the west line of R. Mitchell and the east corporation line of the village of St. Bernard to the north line of R. Mitchell, the same being the South Corporation Line of the village of St. Bernard; thence east on the north line of R. Mitchell and the South Corporation Line of the village of St. Bernard to the east line of David Lauxterman, the same being the East Corporation Line of the village of St. Bernard; thence north on the east line of David Lauxterman and M. Babb, the same being the East Corporation Line of the village of St. Bernard, to the north line of M. Babb; thence west on the north line of M. Babb to the east line of Henry Hauffman; thence north on the east line of Henry Hauffman to the B. & O. S. W. R. R. tracks; thence west on the B. & O. S. W. R. R. tracks, the same being the North Corporation Line of the village of St. Bernard, to the center of the Miami and Erie Canal, the same being the East Corporation Line of the village of St. Bernard; thence northeast following the East Corporation Line of the village of St. Bernard and Elmwood to the north line of the Longview Asylum property, the same being the South Corporation Line of the village of Carthage; thence east along the north line of the Longview Asylum property and the South Corporation Line of the village of Carthage to the Paddock Road; thence north on the Paddock Road, the same being the East Corporation Line of the village of Carthage, to the center of Carthage Avenue, the same being the south line of the County Infirmary; thence east and southeast along the center of Carthage Avenue to the east line of Section 6, Millcreek Township; thence south along the east line of Sections 6 and 5 to the south line of Section 5, the same being the North Corporation Line of the city of Norwood in Millcreek Township; thence west along the south line of Section 5 to the West Corporation Line of the city of Norwood, in Millcreek Township; thence south on the West Corporation Line of the city of Norwood to the south line of J. T. Thale, the same being the North Corporation Line of the city of Norwood, in Millcreek Township; thence west on the south line of J. T. Thale to the Reading Road; thence southwest along the Reading Road, the same being the West Corporation Line of the city of Norwood, in Millcreek Township, to the south line of Margaret McGee; thence east on the south line of Margaret McGee to the east line of Margaret McGee; thence south on the west line of Kline and Mills, the same being the West Corporation Line of the city of Norwood, to the north line of N. D. Graham; thence west on the north line of N. D. Graham to the West Corpora-

tion Line of the city of Norwood; thence southeast along the West Corporation line of the city of Norwood in Millcreek Township, to the south line of Section 4; thence east along the south line of Section 4 to the West Corporation Line of the city of Norwood, in Millcreek Township; thence south on the West Corporation Line of the city of Norwood in Millcreek Township to the South Corporation Line of the city of Norwood, in Millcreek Township, the same being the North Corporation line of the former village of Evanston; thence east on the South Corporation Line of the city of Norwood and the North Corporation Line of the former village of Evanston to the center of Duck Creek Road; thence southwest along the center of Duck Creek Road to Section Avenue; thence south along the center of Section Avenue to the north line of Section 2; thence west along the north line of Sections 2 and 8 and the center of Blair Avenue to the point opposite the center of Avon street, the same being the northeast corner of the Richard Beresford subdivision; thence south on the east line of the Richard Beresford subdivision to the southeast corner of the Thomas French subdivision; thence west along the Thomas French subdivision line, the same being the north line of Melbourne street, to the east line of the Donaldson subdivision, the same being the half section line dividing Section 8 running north and south; thence south along the line of Donaldson and others to the southeast corner of Thomas McGechin's subdivision in the line of Stanton Avenue, which is also the half section line dividing Section 8 running east and west; thence west on said half section line between lots formerly owned by Thomas Hemming and A. H. Ewing and on the line with Omaha street to Burnet Avenue; thence north on Burnet Avenue, to the northeast corner of Section 14; thence west on the north line of Section 14 to the west line of Section 14; thence south on the west line of Section 14 to Dixmyth Avenue; thence southwest along Dixmyth Avenue to the Miami and Erie Canal; thence following the course of the Miami and Erie Canal northwest and northeast to the south line of St. John's German Catholic Cemetery; thence east along the south line of St. John's German Catholic Cemetery to the intersection with Carthage Pike, the place of beginning.

FOURTEENTH WARD—Beginning at the intersection of Baymiller and Wade streets; thence east on Wade street to Linn street; thence north on Linn street to Liberty street; thence east on Liberty street to Pleasant street; thence north on Pleasant street to Green street; thence east on Green street to Race street; thence north on Race street to Findlay street; thence west on Findlay street to the Miami and Erie Canal; thence northwestwardly along said canal to Dayton street; thence west on Dayton street to Whiteman street; thence north on Whiteman street to Bank street; thence west on Bank street to Baymiller street; thence north on Baymiller street to the Miami and Erie Canal; thence westwardly along said canal to the Brighton Bridge and Colerain Avenue extended; thence south on Colerain Avenue to York street; thence east on York street to Baymiller street; thence south on Baymiller street to Wade street, the place of beginning.

FIFTEENTH WARD—Beginning at the intersection of Richmond and Cutter streets; thence east on Richmond street to Central Avenue; thence north on Central Avenue to Liberty street; thence west on Liberty street to Linn street; thence south on Linn street to Hopkins street; thence east on Hopkins street to Cutter street; thence south on Cutter street to Richmond street, the place of beginning.

SIXTEENTH WARD—Beginning at the intersection of Baymiller street and the Ohio River; thence southeastwardly along

the Ohio River to Park street extended; thence north on Park street to Sixth street; thence west on Sixth street to Cutter street; thence north on Cutter street to Hopkins street; thence west on Hopkins street to Baymiller street; thence south on Baymiller street to Cedar alley; thence west on Cedar alley to Freeman Avenue; thence south on Freeman Avenue to Seventh street; thence east on Seventh street to Baymiller street; thence south on Baymiller street to the Ohio River, the place of beginning.

SEVENTEENTH WARD—Beginning at the intersection of Carr street and the Ohio River; thence southeastwardly along the Ohio River to Baymiller street; thence north on Baymiller street to Seventh street; thence west on Seventh street to Freeman Avenue; thence north on Freeman Avenue to Cedar alley; thence east on Cedar alley to Baymiller street; thence north on Baymiller street to Hopkins street; thence east on Hopkins street to Linn street; thence north on Linn street to Laurel street; thence west on Laurel street to Freeman Avenue; thence north on Freeman Avenue to Armory Avenue; thence east on Armory Avenue to Dudley street; thence north on Dudley street to Wade street; thence west on Wade street to McLean Avenue; thence north on McLean Avenue to Liberty street; thence west on Liberty street to the Baltimore & Ohio Southwestern Railroad; thence south along the Baltimore & Ohio Southwestern Railroad to Gest street; thence east on Gest street to McLean Avenue; thence south on McLean Avenue to Eighth street; thence east on Eighth street to Carr street; thence south on Carr street to the Ohio River, the place of beginning.

EIGHTEENTH WARD—Beginning at the intersection of Park street extended and the Ohio River; thence east along the Ohio River to John street extended; thence north on John street to Third street; thence east on Third street to Race street; thence north on Race street to Seventh street; thence west on Seventh street to Central Avenue; thence north on Central Avenue to Richmond street; thence west on Richmond street to Cutter street; thence south on Cutter street to Sixth street; thence east on Sixth street to Park street; thence south on Park street to the Ohio River, the place of beginning.

NINETEENTH WARD—Beginning at the intersection of Anderson Ferry Road and the Ohio River; thence northeastwardly along the Ohio River to Carr street; thence north on Carr street to Eighth street; thence west on Eighth street to McLean Avenue; thence north on McLean Avenue to Gest street; thence west on Gest street to the B. & O. S. W. R. R.; thence north along the B. & O. S. W. R. R. to Liberty street; thence west on Liberty street to Neff Avenue extended; thence south on said extension, Neff Avenue, Wilder street, and Warsaw Avenue to Eighth street; thence west on Eighth street to Price Hill Road; thence south on Price Hill Road to the intersection of Elberon Avenue; thence southwestwardly on Elberon Avenue to the intersection of Purcell Avenue; thence on a line from said intersection to the first angle on Steiner Avenue south of Edwin Avenue; thence north on Steiner Avenue to the intersection of Garfield Avenue; thence on a line from said intersection to the intersection of Vaughn Road and the west line of Section 35, Storrs Township; thence south on said section line to the southwest corner of Section 35, Storrs Township; thence westwardly along the North Corporation line of the former village of Riverside to the intersection of the west line of Section 10, Delhi Township, and Anderson Ferry Road; thence south on Anderson Ferry Road to the Ohio River, the place of beginning.

TWENTIETH WARD—Beginning at the intersection of Elberon Avenue and Price Hill Road; thence north on Price Hill Road to the Inclined Plane and Eighth street;

thence east along the Inclined Plane and Eighth street to Warsaw Avenue; thence north along Warsaw Avenue; Wilder street and Neff Avenue extended to the north line of Section 30, Storrs Township; thence east along the north line of Section 30 to Millcreek; thence north along Millcreek to the Lick Run sewer; thence west along the Lick Run sewer to Beekman street; thence south on Beekman street to Harrison Avenue; thence northwest on Harrison Avenue to the Lick Run sewer; thence west along the Lick Run sewer to Shadwell street; thence south on Shadwell street to Westwood Avenue; thence west on Westwood Avenue to Grand Avenue and the west line of Section 25, Millcreek Township; thence south on the west line of Section 25, Millcreek Township, and Grand Avenue to the northeast corner of Section 36, Storrs Township, and the north lines of Sections 6 and 12, Delhi Township, to the half section line of Section 12, Delhi Township; thence south on the half section line of Section 12, Delhi Township, to the south line of Section 12, Delhi Township; thence east on the south lines of Sections 12 and 6, Delhi Township, to the northwest corner of Section 35, Storrs Township; thence south on the west line of Section 35, Storrs Township, to the intersection of Vaughn Road; thence east on a line from said intersection to the intersection of Garfield Avenue and Steiner Avenue; thence south on Steiner Avenue to the first angle south of Edwin Avenue; thence east on a line from said angle to the intersection of Elberon Avenue and Purcell Avenue; thence northeastwardly on Elberon Avenue to Price Hill Road, the place of beginning.

TWENTY-FIRST WARD—Beginning at the intersection of Laurel street and Freeman Avenue; thence east on Laurel street to Linn street; thence north on Linn street to Wade street; thence west on Wade street to Baymiller street; thence north on Baymiller street to York street; thence west on York street to Colerain Avenue; thence north on Colerain Avenue to Harrison Avenue; thence west on Harrison Avenue to McLean Avenue; thence south on McLean Avenue to Wade street; thence east on Wade street to Dudley street; thence south on Dudley street to Armory Avenue; thence west on Armory Avenue to Freeman Avenue; thence south on Freeman Avenue to Laurel street, the place of beginning.

TWENTY-SECOND WARD—Beginning at the intersection of Liberty street and McLean Avenue; thence north on McLean Avenue to Harrison Avenue; thence east on Harrison Avenue to Colerain Avenue; thence north on Colerain Avenue to the Miami and Erie Canal at Brown street bridge; thence north with the Miami and Erie Canal to Streng street; thence west on Streng street to Colerain Avenue; thence north on Colerain Avenue to Millcreek; thence south on Millcreek to Liberty street; thence east on Liberty street to McLean Avenue, the place of beginning.

TWENTY-THIRD WARD—Beginning at the intersection of Streng street with the Miami and Erie Canal; thence west on Streng street to Colerain Avenue; thence northwest on Colerain Avenue to Millcreek; thence southwest along Millcreek to the south line of Section 27; thence west on the south line of Section 27 to the west line of Section 27; thence north on the west lines of Sections 27, 28 and 29 to the North Corporation Line of the city; thence east on the North Corporation Line to a point in the southeast corner of the north half of Section 29, Millcreek Township; thence south on the east line of Section 29 to the northeast corner of Section 28, Millcreek Township; thence east on the north line of Section 22, Millcreek Township, to Linden Road; thence south and southwest with Linden Road to Linden Avenue; thence southeast with Linden Avenue to the C. H. & D. R. R.; thence northeast with the C. H. & D. R. R. 1.200

feet to a point; thence in a direct line southeast to the north line of Spring Grove Avenue; thence eastwardly on the north line of Spring Grove Avenue to the west line of Winton Road; thence north on the west line of Winton Road to its junction with the Gray Road; thence westwardly and north-westwardly along the south and west lines of the Gray Road to the north line of the land owned by the estate of G. W. Crary; thence due east to the center of Millcreek; thence following the center of Millcreek to the south line of the C., H. & D. R. R. property; thence southwestwardly along the south line of said railroad to the west line of Section 16; thence south on the west line of Section 16 to Spring Grove Avenue; thence northeast along Spring Grove Avenue to the east line of Lot 22 of the M. & C. railroad subdivision; thence south to the center of Millcreek; thence southeast to the west line of Donnell street produced; thence south to the center of the Miami and Erie Canal; thence northwestwardly and southwestward-

ly along the center of the Miami and Erie Canal to Streng street, the place of beginning.

TWENTY-FOURTH WARD—Beginning at the intersection of Millcreek and the Lick Run sewer; thence north with Millcreek to the North Corporation Line of the city; thence west on the North Corporation Line to the West Corporation Line of the city; thence south on the West Corporation Line of the city to the southwest corner of Section 31, Millcreek Township; thence east on the south line of Section 31 to the east line of said Section or Grand Avenue; thence north on Grand Avenue and the east line of Section 31 to Westwood Avenue; thence east on Westwood Avenue to Shadwell street; thence north on Shadwell street to the Lick Run sewer; thence east on the Lick Run sewer to Harrison Avenue; thence southeastwardly on Harrison Avenue to Beekman street; thence north on Beekman street to the Lick Run sewer; thence east on the Lick Run sewer to Millcreek, the place of beginning.

❖ \$100 Reward ❖

The Association of American Directory Publishers will pay the above reward for the arrest and conviction of any one soliciting or collecting money on Fraudulent Directories, provided the conviction results in imprisonment of not less than 6 months. In case of arrest immediately telegraph

W. H. BATES, SEC'Y.
89 THIRD AVENUE,

NEW YORK CITY.

The Association of American Directory Publishers.

HEADQUARTERS, 89 THIRD AVENUE, NEW YORK.

ORGANIZED NOVEMBER 1898.



OFFICERS

President, WILSON H LEE, New Haven

First Vice-President, A. V WILLIAMS, Cincinnati

Second Vice-President, R. H. DONNELLEY, Chicago

Secretary, W H. BATES, New York

Treasurer, J L. HILL, Richmond, Va.



TRUSTEES

W H. LEE, New Haven

W H. BATES, New York

WM E. MURDOCK, Boston

A. V WILLIAMS, Cincinnati

R. L. POLK, Detroit

J L HILL, Richmond

R. H. DONNELLEY, Chicago

E. M GOULD, St. Louis

W G TORCHIANA, Philadelphia



THE OBJECTS OF THE ASSOCIATION ARE AS FOLLOWS:

FIRST: To improve the directory business by the interchange of ideas, and by the exchange of competent employees

SECOND: To protect the public against fraudulent advertising schemes, operated under the name of Directories, and to drive the promoters of such out of the business.

THIRD: To provide permanent and continuous employment for honest and faithful directory canvassers.

FOURTH: For the mutual advancement of the established and prospective interests of all who may become members of the association.

\$100 Reward

The Association of American Directory Publishers will pay the above reward for the arrest and conviction of any one soliciting or collecting money on Fraudulent Directories, provided the conviction results in imprisonment of not less than 6 months. In case of arrest immediately telegraph W H. BATES, Sec'y, 89 Third Ave., New York.

STREET DIRECTORY.

THE Street Directory is an alphabetical arrangement of the names of the Streets and Avenues of the city. By the decimal system of numbering houses, one hundred numbers are allotted to each square. On streets running north and south the numbering begins at the Ohio River. The streets running east and west are numbered east and west from Vine street. All other streets not commencing at either of the above points are numbered in accordance with this system. To such of the streets as are of any considerable importance the names and numbers of intersecting streets and avenues are given in the order in which they occur, which enables one to tell between what streets a certain number is. For instance, you have 420 W. 6th street: by reference to the Street Directory, you find 400 at Central Av. and 500 at John street; consequently the place you wish to find is between Central Av. and John.

- | | |
|--|--|
| AARON ALLEY , between Baymiller and C. C.&St.L.R.R., from Webb to Avery. | ALFRED , from 2600 Colerain Av. west to Valley. |
| ABBOTT , from Vinton west of Fenner to Judson, Fairmount. | ALFRED ALLEY , between Clark and Hopkins, from Arthur alley to Baymiller. |
| ABBOTT ALLEY , between Webster and Franklin, from Von Seggern alley to College alley. | ALIBONE , from Spring Grove Av., east of Fergus to B.&O.S.W.R.R. |
| ABBOTT ALLEY , from Central Av. to Smith, between Water and Front. | ALICE , south from 117 W. University Av. 2701 Charlton. 2801 Daniels. |
| ABERFELDY , east of Epworth Av., from Lawnway north and south, Westwood. | ALLEN ALLEY , between Culvert and New, from Sixth to North. |
| ACADEMY AV. , from Vincent Av. south to 8th, first west of Beech Av Price Hill. | ALLISON , from 1400 Vine east to Main. 100 Walnut. 133 Main. 118 Clay. |
| ACCOMMODATION , from 1101 Gilbert Av. north to Deercreek Road. | ALMA , from Boal north to Auburn Av. |
| ADA , north of Warner, from Ravine to Fairview Av., Fairview Heights. | ALMON AV. , west from Paxton Av., south of Linwood Av., Mt. Lookout. |
| ADAMS ALLEY , from Fairmount Av. to Horton, between Williams and Saffin Av., St. Peterstown. | ALMS PLACE , from 1200 E. McMillan north to Foraker Av. 2600 Locust. 2918 Whitlow. 2700 Yale Av. 3000 Lincoln Av. 2800 Myrtle Av. 3021 Foraker Av. 2900 Chapel. |
| ADAMS ALLEY , between Findlay and Livingston, from Linn to Bell. | ALPINE PLACE , north from Eden Park, east of St. James Av. |
| ADDIE ALLEY , south from Westwood Av., west of Margaret, Forbusville. | ALPINE WAY , west of Aurora Av. from same to Mt. Hope Av. |
| ADDISON , north of Dixon, from Halstead to Miami Canal. | ALTENHEIM AV. , north of Arizona Av., from Eden Av. to Burnet Av., Mt. Auburn. |
| ADDY ALLEY , north of Findlay, east from Race. | ALTER PLACE , first west of Reading Road, from South Crescent Av. south, Avondale. |
| ADELAIDE , north of Marquis Av., from Miami Canal to Spring Grove Av., Camp Washington. | ALTOONA , north of Wehrman Av., from Kerper Av. to Gilbert Av. |
| ADLER , from 1644 Harrison Av. north to Waverly Av. | ALVIN AV. , west of Highland Av., from Dorchester Av. north. |
| AGATE , from Tennyson to Carrel, Columbia. | AMAZON AV. , from 4000 Clifton Av. west. |
| AGNES , north of Dreman Av., from Follett Av. to Borden. | AMITY ALLEY , east of Baymiller, from Bank to Dayton alley. |
| AHRENS , first east of Vine, from Rochelle north, Mt. Auburn. | AMMEN AV. , east of Mitchell Av. from Spring Grove Av. to B.&O.S.W.R.R., Mill-creek Tp. |
| AILANTHUS , from 930 Bank north to Clearwater. | AMMON AV. , west and south from Colerain Av. nr. Western Corp. Line. |
| ALABAMA AV. , from 3217 Colerain Av. west. | AMOR PLACE , from 1665 Westwood Av. south. |
| ALASKA AV. , from 418 Forest Av. north, Avondale. 3531 Forest Av. 3538 Glenwood Av. | ANDERSON , from 1300 W. 8th south to Budd. |
| ALBANY AV. , now Erkenbrecher Av., from 3400 Vine east to Burnet Av. 200 Dury Av. 367 Burnet Av. 300 Wilson Av. | ANDERSON , north of Nourse, from Clifton Av. west, Clifton Heights. |
| ALBION ALLEY , between Wayne and Morgan, from Concord to French alley. | ANDERSON ALLEY , between Park and Mill, from Front to 3d. |
| ALBION PLACE , each from 2212 Auburn Av. | ANDERSON FERRY ROAD , from Ohio River north, Riverside, Western Corp. Line. |
| ALEXANDER , north from Goethe, west of McGrew. | ANDRESS ALLEY , between Patterson and Colerain Av., from Garden to Brighton alley. |
| ALEXANDER , continuation of Bishop to Glenmary Av., west of Carthage Pike, Clifton. | |

- ANDREW AV., east of Shaw Av., from Erie Av. to Wasson Road, Hyde Park.
- ANDREWS ALLEY, between 8th and 9th, from Vine to Plum.
- ANDY, between Scioto and Jefferson Av., from Corry to Daniels, Corryville.
- ANN, from 1235 Plum west to Central Av.
- ANNA ALLEY, between 12th and 13th, from Pendleton to Reading Road.
- ANNWOOD, from 1890 Madison Road north.
- ANTHONY, from 1660 Frederick Av. north to Otte Av.
- ANTIQUÉ, from 226 E. Clifton Av. north to Main.
- APJONES, from 4246 Fergus east to Dane.
1300 Dane. 1436 Fergus.
1400 Chambers.
- APPLE, north from Dorman, west of Spring Grove Av. to Chase Av.
3900 Dorman. 4100 Blue Rock.
4000 Hoffner.
- APPLEGATE, north of C.&W.R.R., from Glenmore Av. west, Westwood and Cheviot.
- ARBOR AV., from 3766 Edwards Road east to Millsbrae Av., Hyde Park.
- ARCH, from 312 Broadway east to Lawrence.
- ARCHER AV., from 5100 Eastern Av. to Shattuc Av.
- ARCHER PLACE, s.e.c. Rockdale Av. and Burnet Av., Avondale.
- ARDEN, from Marquis to Symmes, between Manitou and DesMoines.
- ARIZONA AV., north of Goodman, from Eden Av. to Burnet Av., Mt. Auburn.
- ARLINGTON, from 3419 Colerain Av. west to Spring Grove Av.
- ARMORY AV., from 1501 Central Av. west to Freeman Av.
400 Central Av. 820 Barton.
500 John. 836 Gorman.
700 Cutter. 900 Baymiller.
739 Jones. 922 Dudley.
800 Linn. 948 Freeman Av.
- ARMORY PLACE, between Freeman Av. and Denman, from Flint south.
- ARMSTRONG, from Montana Av. north, east of Harrison Av., Westwood.
- ARMSTRONG AV., north of Avondale Av., from Reading Road to Woodburn Av., Avondale.
- ARNOLD, south of Wheeler Av., Linwood.
- ARTHUR ALLEY, west of Linn, from Clark to Hopkins.
- ASCENSION WALK, north of Linwood Av., from Eastern Av. northeast, Linwood.
- ASH, south of Eden Park, from Martin to Colloid.
- ASH ALLEY, north from E. 2d to Dunseth alley, east of Walnut.
- ASHLAND, north and south from 1300 E. McMillan.
2300 Cypress. 2600 Locust.
2400 Fleming. 2700 Burdett Av.
2500 McMillan.
- ASHLEY AV., west from Indian Av., north of Lehman Road.
- ASHMONT AV., next north of Observatory Av., from Montith Av. west, Hyde Park.
- ASHTON ALLEY, between Findlay and Livingston, from Baymiller to Werner.
- ASPASIA, from Walworth Av. north to Columbia Av., Pendleton.
- ASTORIA AV., next north of Observatory Av., from Simon Av. west, Hyde Park.
- ATKINSON, from 2400 Clifton Av. east to Moerlein Av.
- AUBURN AV. (East), from 2514 Auburn Av. east to Burnet Av.
104 Euclid Av. 250 Bellevue Av.
206 Eden Av.
- AUBURN AV., from head of Sycamore north to Vine.
2000 Dorchester Av. 2035 Huntington Pl.
2001 Saunders. 2100 Southern Av.
2021 Estelle. 2101 Mason.
- 2114 Superior Av. 2343 Wellington Pl.
2200 Gilman. 2400 Hollister.
2212 Albion Pl. 2500 McMillan.
2300 McGregor Av. 2514 E. Auburn Av.
2303 Mitchell Pl. 2532 Auburndale Pl.
2342 McCormick Pl.
- AUBURN TERRACE, north side Mason, between Auburn Av. and Main, Mt. Auburn.
- AUBURNDALE PLACE, from 2532 Auburn Av. east to Euclid Av.
- AUDUBON, from 2823 Columbia Av. south to Eastern Av.
- AUGUSTA, from 53 Central Av. west to Rose.
- AURORA AV., from Mt. Hope Av. southwest to Kansas Av.
- AUSTERLITZ ROAD, north from 3526 Warsaw Av.
1001 Warsaw Av. 1201 Glenway Av.
1101 Brevier Av.
- AVERY, between 4th and 5th, from point east of Park to C.C.C.&St.L.Ry.
- AVERY ALLEY, between Colerain Av. and Kindel Av., from Garden to Brighton alley.
- AVERY AV., north of Observatory Av., from Columbian Av. east, Hyde Park.
- AVONDALE AV., from Reading Road southeast, northeast end of Avondale.
- AVON PLACE, east from Spring Grove Av. to Meeker, Camp Washington.
- BABB ALLEY, south of Eastern Av., from Strader Av. to Delta Av., Pendleton.
- BACK, from 1639 Walnut west to Hamer.
- BACON, south of Fleaher, from Barkley Av. west, Riverside.
- BADER, from 2867 McMicken Av. west to B.&O.S.W.Ry., Camp Washington.
1028 Massachusetts Av. 1040 Sidney Av.
- BADGLEY AV., west of Virginia Av. from Chase Av. north.
- BAILEY COURT, in alley between 4th and 5th and John and Smith.
- BAKER, from 317 Walnut west to Race.
- BAKER PLACE, next east of Cleinview Av. from Madison Road south, East Walnut Hills.
- BALDWIN ALLEY, east of Race, from 7th to 12th.
- BALL, east of Clifton Av., from Atkinson to Renshaw.
- BALLER, from Eastern Av. to Columbia Av. north of Wortman, Linwood.
- BALTIMORE AV., from 2700 Western Av. west and northwest to Northern Corp. Line.
1600 Western Av. 1801 Kinkaid.
1700 Linden.
- BANCROFT AV., from Ludlow Av. north, west of Evans Place, Clifton.
- BANGE, south of Hillside Av., from Henrietta west, Riverside.
- BANK, from 1901 Central Av. west to Millcreek.
437 Whiteman. 1100 Colerain Av.
800 Linn. 1124 Patterson.
900 Baymiller. 1200 Winchell Av.
930 Ailanthus. 1218 Turner.
1000 Freeman Av. 1230 Division.
1016 Kindel Av. 1236 Western Av.
- BANK PLACE, from 118 E. 3d north to 4th.
- BARBOR, from Hillside Av. southwest and west, west of Boldface Creek, Riverside.
- BARD ALLEY, east of John, from Laurel to David, and from Wade to Livingston.
- BARKLEY AV., opp. Washington, from B.&O.S.W.Ry. to Ohio River, Riverside.
- BARNARD, from 1245 Harrison Av. southeast to McLean Av.
2161 Lowry.
- BARNES ALLEY, between Mill and Park, from Mill to Avery.
- BARRE, from 623 Mound west to Freeman Av.
600 Mound. 900 Baymiller.
700 Cutter. 972 Freeman Av.
800 Linn.

- BARR ALLEY, between 5th and Carlisle Av., from Mound to Stone.
- BARRETT AV., north from Beechmont Av., east of Delta Av.
- BARTON, from 820 Armory Av. north to Liberty.
- BARTON ALLEY, between Allanthus and Freeman Av., from Bank to Clearwater.
- BASSETT ROAD, west from Mt. Hope Av., north of Belmont Av. to Garfield Av.
- BATES AV., from 3276 Spring Grove Av. east to Whitfield Av.
- 1100 Miami Canal. 1251 Henshaw Av.
1115 Vermont Av. 1300 Colerain Av.
1200 Mas'ch'setts Av. 1400 Spr'g Grove Av.
1223 Sidney Av.
- BATHGATE, north from Fern, east of Concordia, Walnut Hills.
- BAUER AV., from 1565 Central Av. west to Jones.
- 500 John. 736 Jones.
700 Cutter.
- BAUM, from 854 E. 3d north to 6th.
- 300 E. 3d. 514 Monastery.
500 E. 5th.
- BAUMAN, east of Linn, from Livingston to Findlay.
- BAUMER, north of Liston Av., east and west from Page, Riverside.
- BAXTER AV., second north of Forest Av., from Wilson Av. east and west, Avondale.
- BAYARD AV., north of Blachly Av. from Reading Road to Spencer, Bond Hill.
- BAYMILLER, north from Ohio River, nine squares west of Vine.
- 300 W. 3d. 1322 Laurel.
400 W. 4th. 1400 Betts.
403 Avery. 1418 Clinton.
500 W. 5th. 1500 Armory Av.
600 W. 6th. 1538 Wade
620 Hathaway. 1600 Liberty.
644 Kenyon Av. 1622 Oliver.
656 Barr. 1700 Poplar.
700 W. 7th. 1722 Livingston.
709 VanHorn. 1800 Findlay.
800 W. 8th. 1820 Charlotte.
900 W. 9th. 1900 York.
920 Richmond. 2000 Dayton.
1000 Court. 2100 Bank.
1035 Gest. 2200 Central Av.
1200 Clark. 2208 Miami Canal.
1300 Hopkins.
- BAYOU, east of Woolley, from Ohio River north, Fulton.
- BEAR, north of Shields, from Carthage Pike to Erkenbrecher Av.
- BEARD ALLEY, east from Felix alley, between Betts and Laurel.
- BEDFORD AV., from 2200 Madison Road east.
- BEDINGER, from 812 Broadway east to Eggleston Av.
- BEECH, west of Cheviot Av., from Mozart north, Westwood.
- BEECH AV., north from 3900 St. Lawrence Av.
- 1001 St. Lawr'ce Av. 1201 Glenway Av.
1101 Vincent Av.
- BEECH COURT, opp. Old Post Office, Mt. Lookout.
- BEECH LANE, south of Duck Creek Road, from Fairview Av. west to a point, then south, Hyde Park.
- BEECHER, from 2955 Gilbert Av. west to Stanton Av.
- 835 Melrose Av. 862 Gilbert Av.
- BEECH HILL AV., first west of Fergus, from Pullan Av. north.
- BEECHMONT AV. (now Kleybolte Av.) from Edwards Road east to Section Line, north of Grandin Road.
- 3500 Delta Av.
- BEECHMONT AV., from 4751 Eastern Av. southeast to Little Miami River.
- 3700 Eastern Av. 3765 Wilmer Av.
3743 Harris.
- BEECHWOOD AV., from 2300 Madison Road west to Sumpter Av.
- BEECHWOOD AV., west of Rose Hill Av., from junction of Rose Hill Av. northwest, Avondale.
- BEEKMAN, from 1500 Harrison Av. north to Fairmount Av.
- BELDARE AV., north and south, between Carthage Pike and Zoological Garden.
- BELL AV., from Henrietta west, first south of Hillside Av., Riverside.
- BELL PLACE, from 1336 E. McMillan north.
- BELLA VISTA PLACE, from 2143 Grand west.
- BELLE AV., east of Winton Road, from Froome Av. north, Winton Place.
- BELLEVUE AV., from 250 E. Auburn Av. north.
- 2600 E. Auburn Av. 3000 Rochelle.
2800 Oak. 3100 Shillito.
2900 University Av.
- BELMONT AV., east and west from 319 Mt. Hope Av.
- 2500 Mt. Hope Av.
- BELMONT AV., east of Bolce Av., from a point south of Ivy Av. to Grigg Av., Hyde Park.
- BELVEDERE, from 952 Pavilion north to Hatch.
- BEM, north of Renner, head of Hamburg.
- BENHAM ALLEY, west from 319 Race.
- BENNINGTON, east of Reading Road, from Morgan to McMillan.
- BENSON PLACE, north from 3258 Montana Av., Westwood and Cheviot.
- BENT ALLEY, west of Cutter, from David to Bauer Av.
- BENTON, from 1720 Vine east to McMicken Av.
- BERESFORD AV., from 3065 Gilbert Av. north to Blair Av.
- BERK, south of Bultman, from Park Av. to Frances Lane.
- BERKS ALLEY, north of 4th, from Vine to Stone alley.
- BERLIN, west of Evans, north from South.
- BERNARD ALLEY, from Pennock alley to Court, between Cutter and Convent Place.
- BERNINGHAUS AV., west of Cavanaugh Av., from Nitchins Av. to Higdon Av., Fairmount.
- BERRY AV., east of Madison Road, from Observatory Av. to Erie Av., Hyde Park.
- BERRY AV., north of Yoast Av., from Guenther Av. west, North Fairmount.
- BETTS, from 1401 Central Av., west to Freeman Av.
- 400 Central Av. 800 Linn.
500 John. 900 Baymiller.
700 Cutter. 966 Freeman Av.
- BETTS ALLEY, between Dudley and Freeman Av., from Everett to Poplar.
- BEVERLY AV., south of Redbank Av. and Principio Av., from Herschel Av. to Hooker Av., Linwood.
- BEVIS AV., east of Trimble Av., from Duck Creek Road to Langdon Av., Evanston.
- BICKEL AV., south of Harrison Av., east and west from Knorr Av.
- BICKETT ALLEY, between Wesley Av. and Cutter, from Clark to Court.
- BIDDLE, first west of Carthage Pike, from Glenmary Av. north, Clifton.
- BIEGLER, north of Westwood Ry., from Harrison Av. west, St. Peterstown.
- BIERSTLER, north of VanHart, from Lick Run Pike to Biegler, opp. White, St. Peterstown.
- BIGELOW, east of Walker, south from Dorchester Av.
- BILLINGS, north from Gilbert Av., east of Beresford Av.

- BISHOP**, west of Scioto, from Daniels north, Corryville.
3001 Rochelle. 3201 Nixon.
3101 St. Clair. 3301 Jefferson Av.
- BISMARCK**, north of W. 6th, from Kansas Av. west.
- BLACHLY AV.**, northeast from Paddock Road to Reading Road.
- BLACKBURN ALLEY**, east of Baymiller, from Liberty to Wade.
- BLACKFORD**, north of Gest, from Harriet to McLean Av., continuation of Oehler.
- BLAINE ROAD**, between Pinetree and Seegar Av., from Waverly Av. to Fairmount Av.
- BLAIR AV.**, from 3400 Reading Road east to Montgomery Pike.
800 Reading Road. 835 Perkins Av.
- BLANCHARD AV.**, west of Mansion Place or Putnam, from Glenway Av. to Section Line.
- BLESS AV.**, from Streng to Miami Canal, next east of Top.
- BLOOM**, east of Lawnway, from Waverly Av. to Knox, Fairmount.
- BLOOR AV.**, next south of Morse, from Beechmont Av. east, Linwood.
- BLUE ROCK**, from 4100 Spring Grove Av. west to Colerain Av.
1500 Spr'g Grove Av. 1667 Cherry.
1600 Hamilton Av. 1687 Delaney.
1637 Apple. 1700 Lakeman.
1649 Turrill.
- BOAL**, from 1638 Sycamore east to Highland Av.
300 Sycamore. 565 Highland Av.
500 Young.
- BOARDMAN**, east of Abbott, from Holden to Judson, Fairmount.
- BODE ALLEY**, between Barton and Linn, from Wade to Liberty.
- BODLEY ALLEY**, between 12th and 13th, from Pendleton to Schultz alley.
- BODLEY AV.**, west from Mt. Hope Av. to Grand Av., first south of 8th, Price Hill.
- BODMAN ALLEY**, between St. Clair and Main, from 6th to Gano.
- BODMANN AV.**, first north of Dorchester Av., from Auburn Av. east, Mt. Auburn.
- BOGART AV.**, first west of Reading Road, from Forest Av. to Glenwood Av., Avondale.
3529 Forest Av. 3597 Glenwood Av.
- BOGEN**, north from 1172 Harrison Av.
- BOGEN ALLEY**, between Kindel Av. and Freeman Av., from Garden to Brighton alley.
- BOHN ALLEY**, between Laurel and 14th, from Plum to Central Av.
- BOLCE AV.**, from Ivy Av. opp. Fairview Av. to Grigg Av., Hyde Park.
- BOLLES AV.**, east from McMicken Av., north of Riddle Road, Clifton Heights.
- BONAPARTE AV.**, east of Graydon Av., from Hewitt Av. to Huron Av., Walnut Hills.
- BOND**, from 4116 Mad Anthony east to Dane.
- BONNEY ALLEY**, between Court and Clark, from Kossuth to Cutter.
- BONSALL ALLEY**, between 2d and Pearl, from Dart alley to Ormsby's line.
- BONTE ALLEY**, south of Eastern Av., from Peter alley to Hartshorn.
- BOONE**, from 647 E. McMillan south to Florence Av.
2183 Florence Av. 2341 Burbank.
2203 Manitou. 2401 Morgan.
- BOOTS ALLEY**, east of Vine, from 13th to Allison.
- BORDEN**, from 1801 Hoffner south to west fork of Millcreek.
3701 Dreman Av. 3801 Elmore.
3726 Agnes. 3901 Powers.
3752 Weber.
- BORDEN'S ALLEY**, north of 6th, from College to Elm.
- BORCHER ALLEY**, between Gladstone Av. and Druid, from Starr to Vance alley.
- BORRMAN AV.**, from 642 Shillito north, Avondale.
3101 Shillito.
- BOSCH**, between Valley and McLean Av., from Marshall Av. south, Camp Washington.
- BOSLEY**, from 2350 Clifton Av. east to Moerlein Av.
- BOUDINOT AV.**, west of Ferguson Road and Epworth Av., from Lick Run Pike to Northern Corp. Line, Westwood.
- BOURGEOIS**, north from Oscar Place, between State Av. and C.H.&D.Ry.
- BOUTON**, from Heekin Av. northeast to Archer Av.
- BOW** (now Willis Av.) from Linwood Av. to Monticello Av., Mt. Lookout.
- BOWLER**, from Fergus east to Dane, north of Pullan Av.
- BOWMAN AV.**, west of State Av., from Maxwell Pl. north to Liberty.
1300 Maxwell Pl. 1400 Mistletoe.
- BOYD**, Cumminsville. See Bond.
- BRACKEN ROAD**, from 2500 Harrison Av. northeast, Westwood.
- BRACKETT ALLEY**, between Walnut and Clay, from 12th to a point north of 13th.
- BRANCH**, north from 224 Henry, between Dunlap and Miami Canal.
- BRASHEARS**, from Miami Canal, north of Adelaide, to B.&O.S.W.Ry., Camp Washington.
- BREEN**, south from 2133 Grandin Road, East Walnut Hills.
2001 Woodland Av.
- BREMEN**, north from 24 W. 12th.
1200 12th. 1600 W. Liberty.
1300 13th. 1700 Green.
1400 14th. 1800 Elder.
1500 15th. 1831 Findlay.
- BREVIER AV.**, north of Warsaw Av., from Considine Av. to McPherson Av.
- BREWSTER AV.**, north of Jonathan Av., from Glen Lyon Av. to Trimble Av., Evanston.
1800 Stacey Av.
- BRIDGE**, west of Boldface Creek, from 6th southeast to Galion, Riverside.
- BRIDGE AV.**, west from Hopple St. Bridge over Millcreek, Fairmount.
- BRIDGETOWN ROAD**, from Werk Road northwest and southeast, west of Glenmore Av., Westwood.
- BRIGHTON**, between Harrison Av. and Lick Run, from C.H.&D.Ry. west, Fairmount.
- BRIGHTON ALLEY**, south of Central Av., from Patterson to Freeman Av.
- BROAD**, from 1800 Columbia Av. south to the Ohio River.
- BROADWAY**, north from the Ohio River four squares east of Vine.
100 Front. 800 E. 8th.
121 Yeatman. 812 Bedinger.
200 E. 2d. 900 E. 9th.
221 E. Pearl. 1000 E. Court.
300 E. 3d. 1100 Reading Rd.
312 Arch. 1101 Hunt.
400 E. 4th. 1200 E. 12th.
500 E. 5th. 1300 E. 13th.
516 Pioneer. 1323 Woodward.
600 E. 6th. 1341 Webster.
621 New. 1601 E. Liberty.
700 E. 7th. 1619 Milton.
- BROADWELL AV.**, south of Montana Av. from Hooker to Glenmore Av., Westwood.
- BROOK**, east of Paxton Av., from Almon Av. to Linwood Road, Mt. Lookout.
- BROOKFIELD AV.**, from 1160 Delta Av. northeast to Herschel Av., Mt. Lookout and Linwood.
3200 Delta Av.

- BROOKLINE AV.**, from 200 Ludlow Av. north to Glenmary Av., Clifton.
3441 Hosea Av. 3493 Loraine Av.
3470 Prospect Terrace.
- BROOKLYN**, from 1900 Columbia Av. south to the Ohio River.
- BROOKS ALLEY**, between Pearl and 3d, from Park east.
- BROOKS AV.**, east from Fairfield Av., first north of Hewitt Av., Walnut Hills.
- BROOKS AV.**, west of Montgomery Pike, from Kerper Av. northeast and north to Langdon Av., Evanston.
- BROOKSIDE AV.**, north from 1558 Chase Av.
4201 Chase Av.
- BROUGHTON**, east of Crawfish Creek, from Eastern Av. to Columbia Av., Columbia.
- BROWN**, from 3000 Eastern Av. south to the Ohio River.
- BROWN ALLEY**, from Central Av. west, between Bank and Central Av.
- BROWNE ALLEY**, between McMicken Av. and Klotter Av., from Quarry alley to Freeman Av.
- BRUCE AV.**, from 4359 Hamilton Av. west to Kirby Av.
1600 Hamilton Av. 1700 Innes Av.
- BRUNS**, west of Ravine, from Fairview Av. north, Fairview Heights.
- BRYANT AV.**, from 3501 Clifton Av. west.
300 Clifton Av. 330 Telford.
- BUCH AV.**, west of Lincoln Av., from St. Lawrence Av. south.
- BUCHANAN**, between 4th and 5th, from Lawrence to Pike.
- BUCHWOOD AV.**, north of Epworth Av., from Winton Road to Edgewood Av., Winton Place.
- BUCK**, from 1215 Queen City Av. south to Barnard.
- BUCKEYE**, north of Forest Av., from Washington Av. west, Avondale.
- BUDD**, from 701 Carr west.
1118 Donnersberger. 1278 McLean Av.
1200 Harriet.
- BUELL**, west of Stanhope Av., from Schwartz Av. north, Westwood.
- BUENA VISTA PLACE**, west from Gilbert Av., north of Wehrman Av., Walnut Hills.
- BULWER**, north of Shannon, from Wyandot east and west, Riverside.
- BURBANK**, west from Concord, south of Morgan, Walnut Hills.
- BURCH AV.**, east of Stettinius Av., from Observatory Av. to Madison Road, Hyde Park.
- BURDETT AV.**, from 2700 Woodburn Av. west to Ashland Av.
1300 Ashland Av.
- BURGOYNE**, from 3823 Spring Grove Av. west to Colerain Av.
- BURGOYNE ALLEY**, from McMillan to Post alley, west of Gilbert Av., Walnut Hills.
- BURKE AV.**, east of Wold Av., from Dexter Av. north, Walnut Hills.
- BURNET AV.**, next west of Reading Road, from Dorchester Av. north.
2200 Earnshaw. 3200 Goodman.
2300 McGregor Av. 3236 Ridgeway Av.
2500 McMillan. 3300 Kasota Av.
2600 E. Auburn Av. 3400 Erkenb'cher Av.
2800 Oak. 3456 Hickory.
2900 University Av. 3500 Rockdale Av.
3100 Shillito.
- BURNS**, from 2100 W. 6th north to 8th.
621 St. Michael. 715 Staebler.
700 Storrs. 733 Hatmaker.
- BURR OAK**, from Epworth Av. north and east to Edgewood Av., Winton Place.
- BURROWS**, from 209 Race west to Elm.
- BURTON AV.**, from 3744 Reading Road east, Avondale.
900 Reading Road.
- BURWELL**, west of Fernland, from Illinois Av. north.
- BUSHNELL**, from 744 Mt. Hope Av. east.
- BUTLER**, north from 636 E. Front.
231 E. Pearl. 400 E. 4th.
300 E. 3d. 440 E. 5th.
- BYINGTON**, northeast from Knox, west of Pinetree, Fairmount.
- BYRON**, west of Hamburg, from the Miami Canal north.
- CAIN ALLEY**, from Culvert to Cork alley.
- CALDWELL**, from 2900 Columbia Av. south to Eastern Av.
- CALHOUN**, from 2513 Vine west to Clifton Av.
12 Jefferson Av. 201 Ohio Av.
100 Scioto. 321 Clifton Av. (E.)
120 Dennis. 353 Clifton Av.
- CALUMET**, from 142 Winkler northeast.
2200 Winkler.
- CALVIN**, from 2206 Park Av. east to Frances Lane.
- CAMDEN**, from 3700 Washington Av. northwest, Avondale.
568 Washington Av.
- CAMERON AV.**, from 2456 W. 6th northwest.
- CAMERON PLACE**, from Considine Av. to Grand Av., between Bassett Road and Murdock Av.
- CAMPBELL**, west of Elm, from Dick alley to Findlay.
- CAMPBELL**, north of Kistner, from Clyde east and west, Riverside.
- CANAL (East)**, from 1100 Vine east to Eggleston Av.
100 Walnut. 200 Main.
114 Clay. 300 Sycamore.
- CANAL (West)**, from 1101 Vine west to Plum.
100 Race. 235 Plum.
200 Elm.
- CAPPEL**, west of Colfax Av., from B.&O. S.W.Ry. south, Riverside.
- CAPPELLER**, from Dane east to Linden Av. north of Pullan Av.
- CARL ALLEY**, between Mill and Stone, from 3d to Avery.
- CARLIN**, west of Badgely Av., from Colerain Av. north.
- CARLISLE AV.**, west from 525 Central Av.
500 John. 700 Park.
535 Smith. 800 Stone.
600 Mound. 852 Baymiller.
- CARLL**, from 2725 Cummins west to Casper, North Fairmount.
1600 Western Av. 1700 Linden.
- CARMALT**, from Highland Av. to S. Auburn Av. north of Channing.
400 Josephine.
- CARNES**, north of Queen City Av. east from Massasoit, opp. Champlain.
- CARNEY**, east of Fuller, from Pavilion to Morrill.
- CARONDOLET**, northeast from Salutaris Av., north of Columbia Av.
- CARPENTER**, south from B.&O.S.W.Ry. to Ohio River, Riverside.
- CARR**, north from 1100 W. Front.
516 Sargent. 700 W. 7th.
538 Sloo. 800 W. 8th.
600 W. 6th. 900 W. 9th.
624 Zachary. 917 Richmond.
635 C.H.&D.R.R. 955 Gest.
- CARREL**, from 4101 Eastern Av. to Ohio River.
223 Holbrook Av. 242 Dumont.
- CARROLL**, from 3564 Liston Av. north to Hillside Av., Riverside.
- CARSON AV.**, northeast from 3700 Warsaw Av.
1001 Warsaw Av. 1201 Glenway Av.
1101 Laclede Av.

CARTER, southeast of Carrel, from Davis Lane to New Richmond Av., Columbia.
 CARTER ALLEY, between 9th and Court, from Walnut to Vine.
 CARTHAGE AV., north of Township Av., from Reading Road to Miami Canal, northern boundary of Bond Hill.
 CARTHAGE PIKE, north from 3258 Jefferson Av., Corryville.

3500 Erkenb'cher Av.	3685 Juergens Av.
3501 Glenmary Av.	3700 Ehrman Av.
3530 Tower.	3900 Wuest.
8578 West.	3901 Mitchell Av.
3600 Forest Av.	4401 Kessler Av.
3641 Woolper Av.	

CASPER, west of Geiger, from Trade north, Fairmount.

CASSATT ALLEY, from 1208 Main east to Broadway.

CASSETT AV., north of Ravine, from Flora east.

CATAWBA VALLEY ROAD, northeast from Tusculum Av. with its junc. southwest end of Linwood.

CATHERINE, from 3400 Harvey Av. west to Burnet Av.

400 Burnet Av.	440 Harvey Av.
----------------	----------------

CATHEDRAL ALLEY, between 7th and 8th, from Plum to Central Av.

CAVANAUGH AV., from McHenry Av. southeast.

CECIL, from Elmore northeast to Colerain Av.

CEDAR ALLEY, between 9th and Richmond, from Cutter to east of Linn.

CELESTIAL, north of Oregon, from 3d to Monastery.

1021 Filson Place.

CENTAUR, south of Eastern Av. from Woolley to Lewis, Fulton.

CENTER, northwest from 437 Delta Av., Pendleton.

CENTER, south of Spring Grove Av., from Ammen Av. to Harrison, Winton Place.

CENTRAL AV., north from the Ohio River four squares west of Vine.

37 Front.	1301 Hopkins.
53 Augusta.	1314 Laurel.
200 W. 2d.	1400 14th.
220 W. Pearl.	1401 Betts.
300 W. 3d.	1423 Clinton.
318 McFarland.	1500 15th.
400 W. 4th.	1501 Armory Av.
418 Perry.	1517 David.
500 W. 5th.	1545 Wade.
514 Longworth.	1565 Bauer Av.
525 Carlisle Av.	1600 W. Liberty.
600 W. 6th.	1621 Oliver.
621 George.	1637 Poplar.
700 W. 7th.	1659 Livingston.
800 W. 8th.	1700 Findlay.
900 W. 9th.	1725 Charlotte.
923 Richmond.	1733 York.
1000 W. Court.	1801 Dayton.
1018 Genesee.	1901 Bank.
1025 Elizabeth.	1981 Linn.
1050 Charles.	2101 Baymiller.
1053 Chestnut.	2151 Freeman Av.
1200 12th.	2169 Kindel Av.
1201 Clark.	2185 Colerain Av.
1300 Ann.	2204 Colerain Av.

CHAMBERS, from 4200 Spring Grove Av. north to Pullan Av.

4001 Spr'g Grove Av.	4200 Chase Av.
4121 Bond.	4245 Apjones.
4141 Knowlton.	4269 Pullan Av.
4163 C.H.&D.R.R.	

CHAMPLAIN, north of Queen City Av., from Massasoit to Western Corp. Line.

CHANNEL, north of C.C.C.&St.L.Ry. from Evans east.

CHANNING, from 1900 Highland Av. west to Young.

CHAPEL, from 2900 Gilbert Av. east to Woodburn Av.

900 Gilbert Av.	1300 Ashland Av.
1000 Monfort.	1500 Durrell Av.
1100 Park Av.	1547 Woodburn Av.
1200 Alms Place.	

CHARLES, from 1113 Elm west to Central Av.

CHARLOTTE, north of Findlay, from Miami Canal to Keywith alley and from 1815 Linn west to Pink alley.

400 Central Av.	900 Baymiller.
500 John.	947 Pink al.
800 Linn.	

CHARLOTTE AV., east of Florida Av., from Langdon Av. south, Evanston

CHARLTON (East), from 2700 Vine east to Eden Av.

CHARLTON (West), from 2701 Vine west to Alice

CHASE ALLEY, between New and 7th, from Scott alley east.

CHASE AV., north of Hanfield, from Linden Av. to Virginia Av.

1300 Dane.	1600 Hamilton Av.
1400 Chambers.	1634 Turrill.
1428 Mad Anthony.	1700 Lakeman.
1500 Fergus.	1733 Pitts Av.
1518 Williamson Pl.	1762 Gordon.
1544 Langland.	1800 Kirby Av.
1558 Brookside Av.	

CHATELIER PLACE, from 1124 Chapel north.

CHATEAU AV., north and south from 2900 W. 8th.

800 W. 8th.	900 Price Av.
-------------	---------------

CHATHAM, from 772 E. McMillan north to Locust, Walnut Hills.

CHAUNCEY, west of Burwell Av., from Illinois Av. south.

CHEAPSIDE (East and West), east and west side of Miami Canal Basin, from 318 E. Court south to 8th.

CERRY, west of Turfill, from Burgoyne to point north of Blue Rock, and from Chase Av. to Pullan Av.

3839 Burgoyne.	4100 Blue Rock.
3900 Dorman.	4200 Chase Av.
4000 Hoffner.	

CERRY ALLEY, between Front and Phoebe, from Plum to Central Av.

CHESTNUT, from 1053 Central Av. west to Mound.

500 John.

CHEVIOT AV., west of Boudinot Av., from Daytona Av. to Harrison Av., Westwood.

CHICKASAW, west of Rohs, from Emming to McMillan, Fairview Heights.

CHURCH, from 2108 German north to St. Michael.

CHURCH COURT, between Wesley Av. and Mound and Court and Clark.

CHURCH PLACE, between 4th and 5th, from Walnut to Main.

CHURCHILL AV., from 2968 Gilbert Av. east to Mentor, Walnut Hills.

CINNAMON, from 2016 Madison Road north to Eddison Av.

3001 Madison Road.

CIRCLE, west of Abbott, from Vinton to Baltimore Av., Fairmount.

CIRCLE AV., north of Spring Av., from Winton Road east to Maple Av., thence north to Derby Av., Winton Place.

CLAASSEN, from 2533 Jefferson Av. west to Burnet Woods Park.

CLARA, east of Shadwell, from Northside Av. to Orange Av.

CLARENDON, northwest from Brooklyn, north of Columbia Av.

CLARION AV., north of Brewster Av., from Montgomery Pike to Florida Av., Evanston.

- CLARK, west from 1201 Central Av.
 500 John. 825 Noble Court.
 511 Mound. 900 Baymiller.
 535 Wesley Av. 911 Jordan.
 700 Cutter. 931 Pine.
 717 Kossuth. 1000 Freeman Av.
 729 Rittenhouse. 1100 Harriet.
 743 Hand. 1200 Dalton Av.
 800 Linn.
- CLARK ALLEY, between Commerce and 2d, from Vine to Neff alley.
- CLARK AV. (now Duncan Av.), west of Paxton Av., from Observatory Av. to Erie Av., Hyde Park.
- CLAY, north from 114 E. Canal.
 1200 12th. 1400 Allison.
 1300 13th. 1444 Liberty.
- CLAYER'S ALLEY, between Clinton and Armory Av., from John to Linn and from Baymiller to Freeman Av.
- CLAYPOOLE AV., west from Sterrett Av., between Glenway Av. and Lehman Road, Mt. Harrison.
- CLAYTON, from 2720 Woodburn Av. east, Walnut Hills.
 1600 Woodburn Av. 1700 Hackberry.
 1635 Moorman Av. 1718 Cleinview Av.
- CLEAR ALLEY, between Dayton and Bank, from Hatch alley to Garrard Av.
- CLEARWATER, north of Bank, from Wil-
 mink to Freeman Av.
- CLEINVIEW AV., from 1750 E. McMillan
 north to Dexter Av., East Walnut Hills.
 2500 McMillan. 2900 Madison Road.
 2600 Forest Av. 2919 Fernwood.
 2700 Clayton. 3000 Lincoln Av.
- CLEVELAND AV., north of Blair Av., from
 Reading Road east, Avondale.
- CLEVES PIKE, west from a point east of
 Glenway Av. and Bridgetown Road,
 north of Rapid Run Pike, West Price
 Hill.
- CLIFF, from 2128 Ohio Av. north to Mc-
 Millan.
- CLIFFORD, from 1886 Queen City Av. north
 to Harrison Av., Fairmount.
- CLIFTON ALLEY, between Kenton and
 May, from Wayne to Manitou.
- CLIFTON AV. (East), from 2000 Vine east
 to Main.
 100 Frintz. 226 Antique.
 200 Lang.
- CLIFTON AV. (West), from 2001 Vine west
 and north to Northern Corp. Line.
 100 Ohio Av. 3440 Senator Place.
 2139 Conroy. 3500 Loraine Av.
 2200 Emming. 3501 Bryant Av.
 2300 Parker. 3510 Glenmary Av.
 2333 Warner. 3600 Resor Av.
 2350 Bosley. 3700 Woolper Av.
 2400 Atkinson. 3701 McAlpin Av.
 2500 McMillan. 3754 Greendale Av.
 2600 Fairview Av. 3900 LafayetteCircle
 2801 Riddle Road. 3901 Lafayette Av.
 3401 Ludlow Av. 4000 Amazon Av.
 3410 Hosea Av.
- CLINT, west of Piatt, from Colerain Av.
 north.
- CLINTON, from 1423 Central Av. west to
 Freeman Av.
 500 John. 900 Baymiller.
 700 Cutter. 956 Freeman Av.
 800 Linn.
- CLINTON COURT, north from 526 Clinton.
- CLINTON SPRINGS AV., from Reading
 Road northwest, northeast end of Avon-
 dale.
- CLOON, from 3800 Washington Av., east to
 N. Crescent Av. and S. Crescent Av.,
 Avondale.
 600 Washington Av. 651 S. Crescent Av.
 650 N. Crescent Av.
- CLYDE, from 3756 Liston Av. north to
 Campbell, Riverside.
- COGSWELL ALLEY, west of Sycamore,
 from 12th to Liberty.
- COHOON, from 2000 Madison Road north to
 Beechwood Av.
- COLBY ALLEY, between Dunlap and Elm,
 from Forbus alley to McMicken Av.
- COLEMAN ALLEY, between St. Clair and
 Main, from 9th to Court.
- COLERAIN AV., north from 1100 York to
 Northwestern Corp. Line.
 1900 York. 3436 Marquis Av.
 2000 Dayton. 3500 Brashears.
 2100 Bank. 3581 Ehrhardt.
 2200 Central Av. 3690 Millcreek.
 2400 Queen City Av 3700 Spr'g Grove Av.
 2500 Draper. 3800 Elmore.
 2600 Alfred. 3814 Dhonau.
 2700 Straight. 3838 Burgoyne.
 2726 Heywood. 3900 Dorman.
 2800 Marshall Av. 3901 Powers.
 2840 Bader. 3928 Cooper.
 2900 Township. 4000 Hoffner.
 2938 Rachel. 4052 Jo Williams.
 3000 Hopple. 4100 Blue Rock.
 3029 Elam. 4130 Gordon.
 3101 Ethan Av. 4200 Kirby Av.
 3200 Bates Av. 4400 Virginia Av.
 3217 Alabama Av. 4401 West Fork Rd.
 3400 Sassafras. 4480 Corp. Line.
 3419 Arlington.
- COLERAIN PIKE, from Western Corp. Line
 northwest, continuation of Colerain Av.
- COLFAX AV., west of Barkley Av., from
 Railroad Av. south, Riverside.
- COLLEGE, from 28 W. 6th north to 7th.
- COLLEGE ALLEY, west of Broadway, from
 Milton to a point north of 12th.
- COLLINS AV., from 2300 Eastern Av. north
 to Forest Av.
 400 Columbia Av.
- COLLINS AV., first west of Herron Av.
 southwest of Wesleyan Cemetery, Mill-
 creek Township.
- COLLINS PLACE, from 4800 Hamilton Av.
 east.
- COLLORD, north from Ohio River to Ash,
 between Whittaker and Washington.
- COLUMBIA AV., from 1900 Kemper Lane
 east to Scholl's Lane.
 1700 Kemper Lane. 3300 Setchell.
 1800 Broad. 3400 Strader Av.
 1900 Brooklyn. 3500 Delta Av.
 2000 Hazen. 3538 Hoge.
 2100 Vance. 3546 McDowell.
 2300 Collins Av. 3568 Strafer.
 2448 Forest Av. 3601 Stanley Av.
 2500 Torrence Road. 3700 Tusculum Av.
 2701 Foster. 3800 Donham Av.
 2800 St. Andrews. 3900 Stites Av.
 2823 Audubon. 4000 McCullough.
 2900 Caldwell. 4100 Deering.
 3020 Seneca. 4300 Whitworth.
 3100 Ridgley. 4400 Wortman.
 3200 Watson.
- COLUMBIA ROAD, from Wasson Road and
 Paxton Av. northeast to Ferris Av.,
 Hyde Park.
- COLUMBUS AV., east of Morningson Av.,
 from Wasson Road south to Minto Av.,
 Hyde Park.
- COMFORT, first east of Colerain Av. north
 from Sassafras.
- COMMERCE, from 47 Walnut west to Plum.
- CONCORD, from 739 E. McMillan south to
 Florence Av.
 2400 Morgan.
- CONCORD PLACE, north side 4th, between
 Eggleston Av. and Culvert.
- CONCORDIA, first east of Reading Road,
 from Shillito south, Avondale.
- CONES ALLEY, east of Linn, from Clark
 to Hopkins and from Laurel to Betts.
- CONGRESS AV., from Ohio River east of
 Stanley Av. to Eastern Av., Columbia.
 201 Kellogg Av. 223 Mead Av.
 215 Wool.
- CONKLIN, north of Graham, from Ohio Av.
 to Cliff.
- CONNEL, south of Kansas Av. west from
 6th.

- CONROY**, from 2139 Clifton Av. west to Freeman Av.
 200 Clifton Av. 400 Ravine.
 300 Vernon. 500 Baymiller.
CONSIDINE AV., north and south from 3200 W. 8th.
 400 Murdock Av. 800 W. 8th.
 500 Bassett Road. 1000 Warsaw Av.
 700 Phillips Av. 1200 Glenway Av.
CONVENT ALLEY, between E. 5th and E. 6th, around the Catholic Convent.
CONVENT PLACE, between Mound and Cutter, from Court to Pennock alley.
COOK, west of Colerain Av. from Queen City Av. opp. Bogen to Straight.
COON, north of Emming, between Ravine and Renner.
COOPER, west from 3929 Spring Grove Av.
COOPER ALLEY, west of Elm, between 5th and 6th.
COPELAND, from 775 E. McMillan south to Florence Av.
COPPIN, from McLean Av. to Winchell Av., between Bank and Harrison Av.
COPPINS ALLEY, from Front to Martin, south of Parsons.
CORBETT, south from Ferris Av., between Halpin Av. and Monticello Av., Mt. Lookout.
CORBIN, from 2900 Eastern Av. south to the Ohio River.
CORK ALLEY, between 6th and 8th, from Culvert.
CORMANY AV., east of Massachusetts Av., from Bader to Stock Av., Camp Washington.
 2860 Bader. 2945 Rachel.
 2900 Township.
CORPORATION ALLEY, between Liberty and Milton, from Cumber to Highland Av.
CORRY (East), from 2600 Vine east to Bellevue Av.
CORRY (West), from 2601 Vine west to Burnett Woods.
 18 Zeitner. 100 Scioto.
 38 Jefferson Av. 112 Dennis.
 48 Sander.
CORWIN PLACE, north of Golden Av., from Taylor Av. to Strafer, Columbia.
CORWINE, from 1614 Walnut east to McMicken Av.
COSTELLO AV., east of Cavanaugh Av., from Nitchins Av. to Higdon Av., Fairmount.
COTTAGE TERRACE, near head of Main Street Inclined Plane Ry.
COUNTY ALLEY, west of Sycamore, from Hunt to Jail alley.
COURT (East), east from 1000 Vine to Gilbert Av. and northeast from E. 6th north of Baum to Eden Park, thence east on south side the park to Martin.
 100 Walnut. 525 Lock.
 136 St. Clair al. 529 Gilbert Av.
 200 Main. 955 Louden Av.
 300 Sycamore. 995 Morrill.
 318 Cheapside. 1103 Ida St. Bridge.
 400 Broadway. 1204 Hatch.
 500 Reedy. 1215 Paradrome.
COURT (West), west from 1001 Vine.
 100 Race. 728 Rittenhouse.
 200 Elm. 742 Hand.
 300 Plum. 800 Linn.
 400 Central Av. 900 Baymiller.
 500 John. 1000 Freeman Av.
 600 Mound. 1122 Carr.
 622 Wesley Av. 1200 Harriet.
 700 Cutter. 1258 McLean Av.
 714 Kossuth.
CRAIG AV., from Evergreen Av. south, between Boudinot Av. and Cheviot Av.
CRANE, from 1601 Eastern Av. east to the Ohio River.
CRAVEN ALLEY, east of Central Av., from 9th to Richmond.
CRAVEN AV., from Fergus west, north of Thompson Heights Av.
CREIGHTON PLACE, first east of Tusculum Av., from Sacher Av. south.
CRESAP AV., from Mehmert southeast, west of Kirby Av.
CRESCENT AV., from Hoge north, Cottage Hill.
CRESCENT PLACE, Woodburn Av. near McMillan, Walnut Hills.
CRESTLINE AV., from Bassett Road south, west of Elberon Av.
 400 Murdock Av.
CRIPPEN ALLEY, east of Sycamore, from 7th to 8th.
CROSS, east from Eden Av., north of Trafalgar, Mt. Auburn.
CROSS LANE, from Kemper Lane east to South Elm, south of McMillan.
 1000 Kemper Lane. 1100 Park Av.
CROWN, north of McMillan, from Reading Road to May, Walnut Hills.
CULVERT, north from 716 E. 3d.
 400 E. 4th. 700 E. 7th.
 500 E. 5th. 723 E. 8th.
 600 E. 6th.
CUMBER, from 428 E. Liberty north to Milton.
CUMBERLAND, west of Reading Road, from McMillan south, Mt. Auburn.
CUMMINS, north and east from Western Av. west of C.H.&D.Ry. to Hopple St. Bridge, Fairmount.
 2501 junc. West'n Av. 2725 Carll.
 2601 Dempsey.
CURD, west from junc. of West Fork and Millcreek, south of Ralston Av.
CURRAN, west of Dalton Av., from Hopkins to Kenner.
CURTIS, from 2436 Gilbert Av. east to Kemper Lane.
 900 Gilbert Av.
CUSHING, south of Eastern Av., from Woolley east, Fulton.
CUSHING ALLEY, south of Eastern Av., from Crane to Niagara.
CUSTER, east of Herschel Av., from Redbank Av. north, Linwood.
CUSTIS, north of Streng, from Colerain Av. to B.&O.S.W.Ry.
CUTS ALLEY, between 5th and 6th, from Thomas alley to Sycamore.
CUTTER, from 700 W. 6th north to Liberty.
 615 Kenyon Av. 1300 Hopkins.
 631 Barr. 1323 Laurel.
 700 W. 7th. 1400 Betts.
 713 VanHorn. 1420 Clinton.
 800 W. 8th. 1500 Armory Av.
 900 W. 9th. 1519 David.
 917 Richmond. 1540 Wade.
 1000 W. Court. 1555 Bauer Av.
 1200 Clark. 1567 Liberty.
CYPRESS, south of McMillan, from Frances Lane to Highland Av., E. Walnut Hills.
 1100 Park Av. 1200 South Elm.
DAKOTA AV., from Redway Av. south, east of Reading Road, Avondale.
DALLAS, west of Vine, between Daniels and University Av., Corryville.
DALTON AV., north from 1222 Gest.
 1030 Oehler. 1532 Wilstach.
 1200 Clark. 1600 W. Liberty.
 1300 Hopkins. 1616 Sherman Av.
 1400 Kenner. 1700 Poplar.
 1500 Flint. 1800 Findlay.
 1522 Wade.
DANDRIDGE, from 1316 Pendleton east to Reading Road.
DANA AV., from 3800 Reading Road east, Avondale.
 900 Reading Road. 990 Dakota Av.

- DANE, from 4233 Spring Grove Av. north.
4111 Spr'g Grove Av. 4201 Chase Av.
4127 Bond. 4226 Ellis.
4147 Knowlton. 4251 Apjones.
4171 C.H.&D.R.R.
- DANIELS (East), from 2800 Vine east to Eden Av.
- DANIELS (West), from 2801 Vine west to Burnet Woods Park.
20 Zeltner. 100 Scioto.
36 Jefferson Av. 114 Alice.
- DARR ALLEY, between Main and Sycamore, from Front to Kirby's alley.
- DAVID, from 1517 Central Av. west to Jones.
500 John. 733 Jones.
700 Cutter.
- DAVIES, north from Linton, east of Vernon Place, Walnut Hills.
- DAVIS LANE, northeast of Dumont, from Eastern Av. to Turkey Bottom Road, Columbia.
- DAVORAN, north of Liberty, east from Western Corp. Line.
- DAWSON ALLEY, between Pike and Lawrence, from Pearl to 3d.
- DAWSON AV., from 1787 Dreman Av. south to Curd Av.
- DAY ALLEY, west of Baymiller, from York to York alley.
- DAYTON, west from 1801 Central Av.
464 Whiteman. 1100 Colerain Av.
800 Linn. 1147 Winchell Av.
900 Baymiller. 1200 Western Av.
1000 Freeman Av.
- DAYTON ALLEY, between Dayton and Bank, from Central Av. to Baymiller.
- DAYTONA AV., from Epworth Av. west, south of Montana Av., Westwood.
- DE BRECK AV., west of Grasselli Av., from Harrison Av. south, Westwood.
- DECKEBACH AV., west of Marshall Av., from Probasco to Riddle Road.
- DEERCREEK ROAD, north from East Court, opposite Reedy, between Gilbert Av. and Reading Road to Florence Av.
- DEERFIELD PLACE, from 938 Morris north to Gilbert Av., Walnut Hills.
2100 Morris.
- DEERING, from 4100 Eastern Av. to Columbia Av.
- DELANEY, from 1686 Hoffner north to a point north of Blue Rock.
4001 Hoffner. 4101 Blue Rock.
- DELAWARE AV., east of Burnet Av., from Ridgeway Av. to Kasota Av., Avondale.
3233 Ridgeway Av. 3267 Kasota Av.
- DELHI AV., northwest from 3000 W. 6th, Sedamsville.
601 W. 6th. 901 Garfield Av.
701 Lodwick.
- DELLA EVA LANE, south of Lafayette Circle, from Clifton Av. east, Clifton.
- DELLWAY, east of Fredonia Av., from Melbourne, northeast, Walnut Hills.
- DELTA AV., east of Worth and west of Crawfish Creek, from Stanley Av. to Erie Av.
239 Wool. 1042 Beech Court.
300 Eastern Av. 1049 Junc.Linw'dAv.
400 Columbia Av. 1100 Redbank Av.
437 Center. 1113 Willis Av.
500 Golden Av. 1160 Brookfield Av.
700 Beechmont Av. 1300 Ferris Av.
1000 Linwood Av.
- DEMING ALLEY, between Budd and West 7th, from Harriet west.
- DEMPSEY, east from Liddell to C.H.&D.R.R., Fairmount.
- DENHAM, from 2800 Western Av. west to Casper, North Fairmount.
1600 Western Av. 1700 Linden.
- DENMAN, west of Freeman Av., north from Kenner.
1500 Flint. 1532 Wilstach.
1516 Wade. 1544 Liberty.
- DENNIS, north from McMillan, west of Scioto, Corryville.
- DEPOT, from 2200 Gest south.
- DERBY AV., from 1970 Queen City Av. north to Horton, St. Peterstown.
- DERBY AV., north of Circle Av., from Winton Road to Mitchell Av., Winton Place.
- DESMOINES, from 2100 Florence Av. west to Symmes.
- DETROIT, south from Liberty, west of C.H. & D.R.R.
- DEXTER AV., east from 3100 Woodburn Av., Walnut Hills.
1600 Woodburn Av. 1700 Hackberry.
- DEXTER PLACE, east of Wold Av., from Madison Road north.
- DHONAU, from 3814 Colerain Av. east to Burgoyne.
- DICK, third west of Wilson Av., from Forest Av. north, Avondale.
3531 Forest Av.
- DICK ALLEY, between Green and Liberty, from Logan to Elm.
- DICKSON AV., from Mitchell Av. south, Avondale.
- DILLON AV., east of Jenks Av., from Train Av. north to Redbank Av., Linwood.
- DIRR, from 1734 Dreman Av. north to Elmore.
3701 Dreman Av.
- DIVISION, from 1230 Bank north to McLean Av.
- DIXMONT AV., south of St. Leger Place, from Gilbert Av. west, Walnut Hills.
- DIXMYTH AV., from McMicken Av. north of Riddle Road to Clifton Av., Clifton Heights.
- DIXON, from 2429 McMicken Av. west to Miami Canal, Fairview Heights.
- DOANE, west of Frazer, from Columbia Av. north.
- DOCK ALLEY, from Vine to Ohio Av., north of Clifton Av.
- DODSON, north of Liberty, from State Av. to Lehman Road.
- DODSON ALLEY, between St. Clair and Walnut, from 6th to Gano.
- DODSWORTH AV., southeast and south from 4000 Spring Grove Av. to Miami Canal.
- DODT ALLEY, north of 12th, from Pendleton east to Reading Road.
- DOLPH, from McLean Av. and Bank, northwest to Garrard Av. and Harrison Av.
- DONAHUE, north of University Av., from Eden Av. to Burnet Av., Mt. Auburn.
232 Bellevue Av.
- DONALDSON PLACE, first north of Pullan Av., from Langland to Haight Av.
- DONHAM AV., next east of Tusculum Av., from Kellogg Av. north.
- DONNELL, east of Clifton Av., from Spring Grove Av. to Miami Canal.
- DONNERSBERGER, from 1118 Budd north to 8th.
- DORCHESTER AV., from 2000 Reading Road west to Auburn Av.
200 Auburn Av. 400 Highland Av.
300 Young.
- DORMANN, from 3900 Colerain Av. east to Milicreek.
- DORNETTE AV., north of Nitchins Av., from Cavanaugh Av., east and west, Fairmount.
- DORSEY, from 1777 Sycamore west to Alexander.
200 Lang.
- DOUGLAS AV., east of Kendall Av., from Madison Road opp. Stettinius Av. to Northern Corp. Line, Hyde Park.
- DOUTHWAIT AV. (or Carlin), west of Badgely Av., from Colerain Av. north.

- DOVER, east of Irwin, from McGregor Av. to McMillan.
- DOVER ALLEY, between Odeon and Wade, from Plum to Elm.
- DRAINAGE ALLEY, north of Blue Rock, from Miller east.
- DRAKE, east of Walker, from Boal to Ringgold.
- DRAKE AV., east of Oakley Av., from Was-son Road to Madison Road, Hyde Park.
- DRAPER, from 2500 Colerain Av. west to B.&O.S.W.R.R.
- DREMAN AV., from Spring Grove Av. and Millicreek, west to corporation line, south of Elmore.
- 1710 Spaeth. 1765 Roll Av.
1734 Dirr. 1787 Dawson Av.
1764 Follett. 1800 Borden.
- DROESCHER, south of Illinois Av., from Ivan to Esquimaux.
- DRUGGIST ALLEY, west of Main, from Church alley to 5th.
- DRUID, north of Gladstone Av., from Brooklyn to a point west of Doane.
- DRUM ALLEY, north of 13th, from Brackett alley to German alley.
- DUCK, west of Dolph, from Bank northwest to Garrard Av.
- DUCK CREEK ROAD, north of Holloway Av., from Montgomery Pike east and northeast, Evanston and Hyde Park.
- DUDLEY, from 922 Armory Av. north to Poplar.
- 1500 Armory Av. 1600 W. Liberty.
1546 Wade. 1640 Poplar.
- DUET, north of C.C.C.&St.L.Ry., from Rose west.
- DUMONT, from Eastern Av. southeast, Columbia.
- 3900 Tennyson. 4100 Carrel.
4000 McCullough.
- DUNCAN AV. (formerly Clark Av.), west of Paxton Av., from Observatory Av. to Erie Av., Hyde Park.
- DUNLAP, from 224 Findlay north to McMicken Av.
- 2000 Henry. 2056 McMicken Av.
2035 Stark.
- DUNSEITH ALLEY, between 2d and Pearl, from Main to Vine.
- DURRELL ALLEY, east of Gilbert Av., from Curtis to McMillan.
- DURRELL AV., south from 3220 Gilbert Av., Walnut Hills.
- 3054 Eureka Av.
- DURY AV., north from 200 Erkenbrecher Av., Avondale.
- DUTTON, north of 8th, from Depot to State Av.
- EARL AV., first north of Brashears, west from Colerain Av.
- EARLE AV., north of Madison Road, from Fairview Av. east, Hyde Park.
- EARNSHAW, north of Dorchester Av., from Nelson Av. to Ryan Av.
- EAST ALLEY, between Vine and Loth, from Mulberry to Findlay's north line.
- EAST AUBURN AV., from 2514 Auburn Av. east to Burnet Av.
- 104 Euclid Av. 250 Bellevue Av.
206 Eden Av.
- EASTBOURNE AV., east of Madison Road, from Grandin Road north, E. Walnut Hills.
- EASTBOURNE TERRACE, east side Sycamore, between 3d and 4th.
- EASTERN AV. (continuation of E. Front), east from Washington to Northern Corp. Line.
- 1400 Washington. 1827 Waldon.
1501 Weeks. 1901 Brooklyn.
1527 Niagara. 2001 Hazen.
1600 Kemper Lane. 2031 Hartshorn.
1601 Crane. 2100 Vance.
1710 Litherbury. 2201 Ferry.
1741 Reed. 2300 Collins Av.
1800 Broad. 2342 Harrel.
- 2400 Lewis. 3600 Stanley Av.
2482 Waterloo Av. 3700 Tusculum Av.
2500 Torrence Road. 3800 Donham Av.
2501 Lumber. 3900 Stites Av.
2601 Queen City Ct. 4000 McCullough.
2701 Foster. 4100 Deering.
2801 St. Andrews. 4101 Carrel.
2835 Marmet. 4300 Whitworth.
2900 Corbin. 4400 Wortman.
2929 St. Peters. 4700 Scholl's Lane.
3000 Brown. 4751 Beechmont Av.
3029 Mayapple. 4793 Linwood Av.
3100 Ridgley. 4800 Linwood Av.
3127 Page. 4900 Elmer.
3200 Watson. 4920 Heekin Av.
3229 Wenner. 5000 Russell Av.
3300 Setchell. 5100 Archer Av.
3400 Strader Av. 5153 Langdon Place
3427 Worth. 5352 McClure.
3500 Delta Av.
- EASTSIDE AV., second east of Stettinius Av., from Observatory Av. south.
- EASTVIEW AV., west of Auburn Av., from Mitchell Place south.
- EASTVIEW AV., east of Westview Av., from Thompson Heights Av. south.
- ECKERT, from Colerain Av. to Spring Grove Av. north of Brashears.
- EDDISON AV., from Cinnamon st., north-east, O'Bryonville.
- EDDY ALLEY, between Webster and Liberty, from Von Seggern alley to Cottage alley.
- EDEN, first west of Wilson Av., from Forest Av. north, Avondale.
- 3529 Forest Av.
- EDEN AV., north from 206 East Auburn Av., Mt. Auburn.
- 2551 E. Auburn Av. 2800 Oak.
2800 Corry. 2801 Daniels.
2700 Charlton. 2814 Fosdick.
- EDEN PARK COURT, from 1109 East Court north to Loudon Av.
- EDEN PARK ENTRANCE, from 2000 Gilbert Av. west to Florence Av.
- EDEN PARK TERRACE, from 2100 Grand east to Fulton Av., Walnut Hills.
- EDGAR, north of Liston Av., from Clyde east and west, Riverside.
- 3760 Clyde.
- EDGECLIFF ROAD, north of Calvin, from Frances Lane to Flora Place, East Walnut Hills.
- EDGEWOOD AV., from 1901 Hoffner south.
- 3801 Elmora. 3901 Powers.
- EDGEWOOD AV., east of Winton Road, from Derby Av. north to Forest Av., Winton Place.
- EDINBURGH PLACE, from Auburn Av. west, first south of Saunders, Mt. Auburn.
- EDWARDS ROAD, north and south from Grandin Road, west of Morton Av.
- 1337 Observatory Av.
- EDWIN AV., east from Garfield Av., first north of Delhi Av.
- EGGLESTON ALLEY, east of Concord, from Morgan to Florence Av.
- EGGLESTON AV., from 800 E. Pearl north to E. Court and Broadway.
- 250 E. Pearl. 600 E. 6th.
300 E. 3d. 800 E. 8th.
400 E. 4th. 900 E. 9th.
500 E. 5th.
- EHMANN AV., north of Berry Av., from Guenther Av. west, North Fairmount.
- EHRHARDT, from 3581 Colerain Av. east to Top. Camp Washington.
- EHRMAN AV., from 3700 Carthage Pike southeast to Wilson Av., Avondale.
- 2 Carthage Pike. 250 Wilson Av.
200 Haven.
- EHRMAN TERRACE, north of Harrison Av., from Seegar Av. west, Fairmount.

EIGHTH STREET VIADUCT, from McLean Av. to Evans.

EIGHTH (East), east from 800 Vine.

100 Walnut.	300 Sycamore.
119 St. Clair al.	400 Broadway.
200 Main.	437 Culvert.
211 Pancoast al.	500 Eggleston Av.
219 Watson al.	564 Gilbert Av.

EIGHTH (West), from 801 Vine west to St. Joseph's New Cemetery.

100 Race.	2100 Burns.
200 Elm.	2123 Depot.
300 Plum.	2300 State Av.
400 Central Av.	2600 Matson Place.
500 John.	2700 Mt. Hope Av.
600 Mound.	2800 Summit Av.
700 Cutter.	2900 Chateau Av.
800 Linn.	3000 Grand Av.
900 Baymiller.	3100 Hawthorne Av.
1000 Freeman Av.	3200 Considine Av.
1100 Carr.	3300 Purcell Av.
1200 Harriet.	3400 Elberon Av.
1300 McLean Av.	3500 Garfield Av.
1400 Horne.	3600 McPherson Av.
1500 Garrard Av.	3700 Enright Av.
1900 Evans.	

ELAM, from 3029 Colerain Av. west to Garrard Av., Camp Washington.

ELBERON AV., from State Av. and German, southwest to Mt. Echo Av., thence north to Glenway Av. west of Purcell Av.

401 Murdock Av.	900 Price Av.
500 Bassett Road.	935 Osage Av.
700 Phillips Av.	1001 Warsaw Av.
800 W. 8th.	1200 Glenway Av.

ELDER (East), from 1800 Vine east to McMicken Av.

ELDER (West), west from 1801 Vine.

14 Bremen.	210 Campbell.
100 Race.	219 Logan.
118 Pleasant.	225 Plum.
200 Elm.	

ELIJAH ALLEY, between Young and Highland Av., from Boal to Channing.

ELIZA, from 2501 McMicken Av. west to Halstead, Fairview Heights.

1000 McMicken Av.

ELIZABETH, from 1025 Central Av. west to Mound.

500 John.

ELIZABETH, east of Clifford, from Montrose to Harrison Av., Fairmount.

ELLA, first north of Chase Av., from Innes Av. to Delaney.

ELLAND, northwest from Altenheim Av., west of Burnet Av., Mt. Auburn.

ELLEN, north from 829 E. 3d.

ELLEN, west of Irving, from Forest Av. north.

ELLIOTT, from 1122 Sycamore east to Broadway.

ELLIS, from 4226 Dane east to Linden Av.

ELLISON AV., south from Linwood Av., east of Delta Av., Mt. Lookout.

ELM, north from Ohio River, two squares west of Vine.

33 W. Water.	1000 W. Court.
53 W. Front.	1100 W. Canal.
67 Commerce.	1113 Charles.
200 W. 2d.	1200 12th.
213 W. Pearl.	1219 Grant.
230 Union.	1400 14th.
300 W. 3d.	1421 Magnolia.
319 McFarland.	1500 15th.
400 W. 4th.	1519 Odeon.
500 W. 5th.	1535 Wade.
516 Opera Place.	1600 W. Liberty.
600 W. 6th.	1700 Green.
611 George.	1800 Elder.
700 W. 7th.	1900 Findlay.
800 W. 8th.	2000 Henry.
900 W. 9th.	2047 W. McM'ken Av
913 Richmond.	

ELM (South), south from 1201 E. McMillan.

ELM ALLEY, east of Linn, from York to York alley.

ELMER, from 4900 Eastern Av. southeast, Linwood.

ELMHURST AV., from Torrence Road east, south of Madison Road, East Walnut Hills.

ELMORE, east and west from 3800 Spring Grove Av.

1600 Spring Grove Av	1768 Miller.
1700 Colerain Av.	1800 Borden.
1723 Spaeth.	1816 Llewellyn Av.
1745 Dirr.	1900 Edgewood Av.
1757 C.H.&D.R.R.	

ELOISE AV., south of Railroad Av., from Colfax Av. east and west, Riverside.

ELSINORE AV., from 1700 Reading Road east to Gilbert Av.

ELYSIAN, between Ohio Av. and Cliff, from Cliff to Graham.

EMERSON ALLEY, west of Elm, from Grant to Charles.

EMERY, third east of Reading Road, from Shillito to Whittier, Avondale.

3101 Shillito.

EMERY ARCADE, from 425 Vine west to Race.

EMMING, from 2200 Clifton Av. west to Freeman Av., Fairview Heights.

200 Clifton Av.	312 Victor.
214 Wheeler.	

EMPORIA, from McMillan to Crown, east of Reading Road, Walnut Hills.

EMPRESS AV., next east of Delta Av., from Delta Av. and Center north to Grandin Road.

ENGINE ALLEY, between Franklin and Webster, from Long alley to Cogswell alley.

ENON ALLEY, between Orchard and Webster, from Long alley to Cogswell alley.

ENRIGHT AV., from 3647 Warsaw Av. south.

801 W. 8th.

ENSLIN, north from 600 Tafel, Fairview Heights.

EPWORTH AV., west of sections 2 and 3, from Werk Road north, Westwood.

3100 Werk Road.	3400 Montana Av.
3300 Daytona Av.	

EPWORTH AV., north of McMakin Av., from Winton Road to Fairview Av., Winton Place.

ERIE, north of Whately, from Evans to Factory.

ERIE AV., first south of Mitchell Place, Mt. Auburn.

ERIE AV., first north of Observatory Av., from Madison Road to Eastern Corp. Line.

2800 Shaw Av.	2860 Monteith Av.
2828 St. Charles Pl.	3394 Herschel Av.

ERKENBRECHER AV., from 3500 Carthage Pike east and southeast to head of Vine and from 3400 Vine east to Burnet Av.

200 Dury Av.	367 Burnet Av.
300 Wilson Av.	

ERNST, from 1979 State Av. north to Hiawatha, Fairmount.

ERNST ALLEY, south of Harrison Av., from Barnard to Winchell Av.

ESMONDE, south of Westwood Av., from Selim Av. to VanHart, Forbusville.

ESPANOLA, west from 1023 Freeman Av.

ESQUIMAUX, next west of Ivan, from Lokato north.

ESSEX ALLEY, east of Baymiller, from York to York alley.

ESSEX PLACE, west of Winslow, from McMillan to June, Walnut Hills.

ESTE AV., east of Fairview Av., from Spring Grove Av. northwest and north, Winton Place.

ESTELLE, from 2021 Auburn Av. west.

ETHAN AV., from 3101 Colerain Av. west to Spring Grove Av., Camp Washington.

- EUCLID AV.**, from 104 E. Auburn Av. north to Zoological Garden.
 2500 E. Auburn Av. 2800 Daniels.
 2600 Corry. 2900 University Av.
 2700 Charlton. 3000 Rochelle.
- EUCLID AV.**, north of C.H.&D.Ry., from Station Av. east, northeast and north to Derby Av., Winton Place.
- EURETTA AV.**, from 3054 Durrell Av. east.
- EVANS**, north from Ohio River to Saratoga, nineteen squares west of Vine.
 600 W. 6th. 900 South.
 620 Perin. 1000 Gest.
 800 W. 8th.
- EVANS PLACE**, from 500 Ludlow Av. north, Clifton.
 3401 Ludlow Av.
- EVANSWOOD**, west from Evans Place, Clifton.
- EVELINE**, east of McMicken Av., from Bates Av. north, Clifton Heights.
- EVENS AV.**, north of Spring Grove Av., from Winton Road east to boundary of Chester Park, Winton Place.
- EVERGREEN AV.**, south of Mozart, from Cheviot Av. to Craig Av., Westwood.
- EVERS**, north of Glenway Av., from Beech Av. east.
- EWAN ALLEY**, between Buck and McLean Av., from Barnard to Harrison Av.
- EXCELSIOR**, from 1799 Sycamore west and north to McGrew.
- EXETER**, north of York, from Western Av. to State Av.
- FABER AV.**, from 2322 Harrison Av. north, Westwood.
- FACTORY**, east of C.H.&D.R.R., from Whateley to South.
- FAGIN**, north from Celestial to E. Court, Mt. Adams.
 1100 Pavillon.
- FAIRFAX AV.**, from 3200 Woodburn Av. east to Cinnamon, Walnut Hills.
 1700 Hackberry. 1900 Wold Av.
 1800 Fairfield Av. 1960 Burke Av.
- FAIRFIELD AV.**, from 1800 Madison Road to North Corp. Line.
 2900 Madison Road. 3300 Hewitt Av.
 3000 Lincoln Av. 3341 Holloway Av.
 3100 Dexter Av. 3350 Huron Av.
 3200 Fairfax Av.
- FAIRMOUNT AV.**, from 2465 Western Av. west to Harrison Av., Fairmount.
 1500 Western Av. 1824 Kinkaid.
 1700 Iroquois. 1850 Luckey Av.
 1800 Seegar Av. 1962 Harrison Av.
- FAIRVIEW AV.**, north from point north of Emming, and east of McMicken Av. to Straight, and east to Clifton Av., Fairview Heights.
 300 Clifton Av. 2400 Ada.
 400 Guy.
- FAIRVIEW AV.**, east of Lake Av., from Madison Road to Ivy Av., and from Ivy Av. b. Lilac Av. and Bolce Av. north to Duck Creek Road, Hyde Park.
- FAIRVIEW AV.**, east of Mitchell Av., from Spring Grove Av. northwest to Zigzag Av., Winton Place.
- FAIRVIEW PLACE**, from Fairview Av. northwest to McMillan, Fairview Heights.
- FALKE**, from 16 W. University Av. north to St. Clair, Coryville.
 2900 University Av. 3001 Rochelle.
- FALL ALLEY**, between Elm and Plum, from Wade to Liberty.
- FARAN ALLEY**, between Kenton and Concord, from Wayne to Monroe.
- FARMER'S ALLEY**, east of Lewis, from Eastern Av. to Centaur.
- FARRELL'S COURT**, north of Eden Park Entrance, east from Florence Av.
- FAULKNER**, west of Freeman Av., from Flint to Liberty.
- FEEMSTER**, from Stites Av. to McCullough, between Eastern Av. and Columbia Av.
- FELIX ALLEY**, east of Baymiller, from Laurel to Betts.
- FENNER**, from Fairmount Av. northwest to Baltimore Av., Fairmount.
- FENTON AV.**, southwest from Harrison Av. west of Section 32, Westwood.
- FERGUS**, north from Spring Grove Av., east of Langland.
 4100 Knowlton. 4246 Apjones.
 4125 Lingo. 4266 Pullan Av.
 4200 Chase Av.
- FERGUSON ROAD**, west of Section 2, from Werk Road south, Westwood.
- FERGUSON'S ALLEY**, between 8th and 9th, from Main to Sycamore.
- FERN**, from 3000 Reading Road east to Stanton Av.
- FERN ALLEY**, between Exeter and Dayton, from Hatch alley to Garrard Av.
- FERNLAND AV.**, second west of Boldface Creek, Riverside.
- FERNWOOD**, west from 2919 Cleinview Av.
- FERRIS AV.**, south of Observatory Av., from Paxton Av. to Brookfield Av., Mt. Lookout and Linwood.
- FERRIS AV.**, north from Erie Av., near eastern boundary of Hyde Park.
- FERRY**, from 2201 Eastern Av. south to Ohio River, Fulton.
- FIFTEENTH**, from 1501 Vine west to Central Av.
 16 Bremen. 300 Plum.
 100 Race. 312 Providence.
 118 Pleasant. 322 Central Av.
 200 Elm.
- FIFTH (East)**, east from 500 Vine.
 22 Fountain Place. 501 Pike.
 100 Walnut. 529 Culvert.
 200 Main. 600 Eggleston Av.
 300 Sycamore. 609 Lock.
 400 Broadway. 625 Kilgour.
 417 McAllister. 638 Baum.
 497 Lawrence.
- FIFTH (West)**, from 501 Vine west to Freeman Av. and junc. W. Front.
 100 Race. 725 Mill.
 200 Elm. 800 Stone.
 300 Plum. 900 Baymiller.
 400 Central Av. 941 C.C.C.&St.L.Ry.
 500 John. 950 Hannibal.
 600 Smith. 968 Pierson.
 648 Mound. 978 Freeman Av.
 700 Park.
- FIFTH AV.**, from 4200 Glenway Av. north and south, Price Hill.
- FILLMORE**, from 1017 Gest south to Richmond.
- FILSON PLACE**, west from 1021 Celestial, Mt. Adams.
- FINCH ALLEY**, east of Copeland, from Kemper alley to Florence Av.
- FINDLAY**, west from 1901 Vine.
 11 Bremen. 400 Central Av.
 100 Race. 500 John.
 118 Pleasant. 800 Linn.
 200 Elm. 900 Baymiller.
 223 Logan. 1000 Freeman Av.
 220 Dunlap. 1100 Western Av.
 300 Plum. 1133 Dalton Av.
 319 Providence.
- FINN**, from 343 Ellen east to Kilgour.
- FINNEGAN COURT**, between Fourth and Fifth and south from Smith Court.
- FIRE ALLEY**, north of Hoffner, from Cherry west.
- FIRMAN ALLEY**, between Freeman Av. and Louisa, from Clark to Hopkins.
- FIRST AV.**, from 4000 Glenway Av. north, Cedar Grove.
- FIRST ALLEY**, opposite Green, from Hamer to Vine.
- FISCHER AV.**, east of St. Joseph's New Cemetery, from W. 8th south to Foley Road.
- FISCHER PLACE**, from Harrison Av. northeast, northwest of Werk Road, Westwood.

- FISHER AV., north from 1820 Hewitt Av., East Walnut Hills.
3301 Hewitt Av. 3347 Huron Av.
- FISHER AV., west of Collins Av., southwest of Wesleyan Cemetery, Millcreek Tp.
- FISHER'S ALLEY, south of Centaur, from Selas alley to Woolley.
- FITCH ALLEY, between Copeland and Eggleston alley, south of Morgan.
- FITZGERALD ALLEY, between 14th and 15th, from Providence to Central Av.
- FLEAHER, from Barkley Av. west, south of B.&O.S.W.R.R., Riverside.
- FLEMING, from 2400 Ashland Av. east to Grandview Av., East Walnut Hills.
- FLICK ALLEY, north of Huber, from Hamer to Goose alley.
- FLINT, west from 1501 Freeman Av.
1024 Denman. 1200 Dalton Av.
- FLORA, west of Victor, south from Fairview Av., Fairview Heights.
2237 Fuchs.
- FLORA PLACE, south from Lawson, east of Frances Lane, Walnut Hills.
- FLORAL AV., seventh east of Montgomery Road, from Langdon Av. north to N.&W.R.R., Evanston.
- FLORENCE, north of Kenner, from Denman to Garrard Av.
- FLORENCE, south of Hillside Av., from Lee east, Riverside.
- FLORENCE AV. (formerly Montgomery Road) west of Gilbert Av., northeast from Reading Road, north of Elsinore Av. to Gilbert Av.
2000 Park Entrance. 2205 May.
2049 Marquis. 2219 Kenton.
2056 Farrell's Court. 2251 Concord.
2100 DesMoines. 2300 McGregor Av.
2133 Boone. 2361 Copeland.
2200 Manitou.
- FLORIDA AV., north and south from Chase Av., first west of Kirby Av.
- FLORIDA AV., east of Wabash Av., from Duck Creek Road to Langdon Av., Evanston.
- FOBES ALLEY, north of 14th, from Plum to Providence.
- FOLEY ROAD, from Vaughan Road northwest and west, West Price Hill and Delhi Township.
- FOLLETT, from 1764 Dreman Av. north to Elmore.
3701 Dreman Av.
- FOLLETT AV., north from Curd Av. and Millcreek to Dreman Av.
- FOLTZ ALLEY, north of Pike alley, from Hamer to Bremen.
- FORAKER AV., from 2944 Gilbert Av. east to Alms Place, Walnut Hills.
900 Gilbert Av. 1100 Park Av.
1000 Monfort.
- FORBUS, west from VanHart, south of Westwood Av., Forbusville.
- FORBUS ALLEY, between Henry and Findlay, from Race to Plum.
- FORD, between Spring Grove Av. and Millcreek, from Spring Grove Av. to Elmore.
- FORD'S ALLEY, south of Eastern Av., from Crane to Litherbury.
- FOREST AV., from 2600 Woodburn Av. east to Columbia Av., Walnut Hills.
1500 Woodburn Av. 1773 E. McMillan.
1600 Moorman Av. 1855 Collins Av.
1700 Hackberry. 1964 Columbia Av.
1724 Cleinview Av.
- FOREST AV., north of Rockdale Av., from Reading Road to Carthage Pike.
2 Carthage Pike. 500 Rosedale Place.
200 Haven. 600 Washington Av.
300 Wilson Av. 056 Bogart Av.
400 Burnet Av. 682 Reading Road.
418 Alaska Av.
- FOREST AV., west of Eastern Av., from Linwood Av. to Richwood Av., Linwood.
- FOREST AV., north of Myrtle Av., from Miami Canal to Maple Av., Bond Hill.
- FOSDICK, from 2814 Eden Av. east to Highland Av., Mt. Auburn.
200 Eden Av. 232 Bellevue Av.
- FOSTER, from 2701 Columbia Av. south to Ohio River.
- FOULKE, from 686 Riddle Road east.
- FOUNTAIN, north from St. Clair, west of Powhatan, Corryville.
- FOUNTAIN PLACE, from 22 E. 5th north to 6th.
- FOUNTAIN SQUARE, 5th St., from Vine to Walnut.
- FOURTEENTH, from 1401 Vine west to Central Av.
16 Bremen. 200 Elm.
100 Race. 300 Plum.
116 Pleasant. 312 Providence.
- FOURTH (East), east from 400 Vine.
100 Walnut. 414 McAllister.
200 Main. 423 Ludlow.
300 Sycamore. 500 Lawrence.
400 Broadway. 530 Pike.
- FOURTH (East), from 400 Butler east to Ellen.
- FOURTH (West), from 401 Vine west to Baymiller.
100 Race. 600 Smith.
200 Elm. 700 Park.
300 Plum. 724 Mill.
400 Central Av. 800 Stone.
500 John. 842 Baymiller.
- FOURTH ALLEY, north of Benton, from Hamer to Vine.
- FOURTH AV., from 4118 Glenway Av. north, Cedar Grove.
- FOWLER, between Symmes and Dover, from McMillan to Manitou.
2200 Manitou. 2300 McGregor Av.
- FRANCES LANE, north and east from 2000 Kemper Lane to Park Av.
- FRANCISCO, from Fulton Av. east, between Windsor and Nassau.
- FRANK, north from E. 13th to Dandridge, east of Pendleton.
- FRANK ALLEY, south of Sharp alley, from Back to McMicken Av.
- FRANKLIN, changed to Woodward.
- FRANKLIN AV., north of Linden Av. and Summit Av., from Garfield Av. to Maple Av., Bond Hill.
- FRANKLIN COURT, south side Rockdale Av., between Burnet Av. and Harvey Av., Avondale.
- FRANZ ALLEY, between Bremen and Race, from Elder to Findlay.
- FRAZER, from Columbia Av. northwest, west of Long.
- FREDERICK AV., west from 4551 Hamilton Av.
1800 Hamilton Av. 1660 Anthony.
- FREDONIA AV., from Wehrman Av. north to Ridgeway Av., Walnut Hills and Avondale.
- FREE ALLEY, between Gest and Clark, from Israel alley to Luken alley.
- FREELAND AV., from 2119 Grandin Road southwest to Woodland Av., Walnut Hills.
2001 Woodland Av.
- FREEMAN AV., north from Ohio River ten squares west of Vine.
500 junc. 5th & Front 900 W. 9th.
535 Sargent. 923 Richmond.
561 Sloo. 1000 W. Court.
600 W. 6th. 1019 Gest.
611 Zachary. 1043 Oehler.
623 C.H.&D.R.R. 1200 Clark.
638 Kenyon Av. 1300 Hopkins.
654 Barr. 1320 Laurel.
790 W. 7th. 1400 Betts.
800 W. 8th. 1401 Kenner.

- 1422 Clinton. 1800 Findlay.
 1500 Armory Av. 1817 Hulbert Av.
 1501 Flint. 1900 York.
 1517 Wade. 2000 Dayton.
 1600 W. Liberty. 2100 Bank.
 1700 Poplar. 2161 Central Av.
 1718 Livingston.
- FRENCH (East), north of Nixon, from Vine to Eden Av., Corryville.
 FRENCH (West), north of Nixon, from Vine to Moffett, Corryville.
 FREY AV., from B.&O.S.W.R.R. to Ohio River, east of Barkley Av., Riverside.
 FRIENDSHIP, between Front and Pearl, from Lawrence to Butler.
 FRINTZ, from 28 E. McMicken Av. north to Mulberry.
 1700 E. McM'ken Av. 1800 E. Clifton Av.
- FRONT (East), east from Vine north of Water.
 100 Walnut. 600 Pike.
 200 Main. 627 Butler.
 300 Sycamore. 1100 Parsons.
 400 Broadway. 1200 Whittaker.
 449 Ludlow. 1300 Collord.
 500 Lawrence. 1342 Washington.
- FRONT (West), west from 19 Vine.
 100 Race. 800 Mill.
 200 Elm. 824 Ramsey.
 300 Plum. 900 Baymiller.
 400 Central Av. 943 junc. W. 3d.
 500 John. 1000 Freeman Av.
 600 Smith. 1100 Carr.
 638 Rose. 1200 Harriet.
 700 Park. 1294 junc. W. 6th.
- FRONT, east of Ohio River, from Crawfish Creek opposite Stanley Av. to Eastern Corp. Line, Columbia.
 FROOME AV., north of Buchwood Av., from Winton Road to Zigzag Av., Winton Place.
 FUCHS, west from 2237 Flora.
 FULLER, from 968 Pavilion north to Court.
 FULTON AV., north from Eden Park, east of Grand.
 2200 Nassau.
- FYFFE AV., southeast and north from McHenry Av.
 FYTHIAN, north of Liston Av., from Lee west.
 GABRIEL AV., southwest from Mt. Hope Av., northwest of W. 6th.
 GAFF AV., east of Beresford Av., north and south from Blair Av.
 GAGE, north of Winkler, from Rice to Sycamore.
 100 Rice. 136 Calumet.
- GALION, foot of Bridge, east and west between Ohio River and B.&O.S.W.R.R.
 GAMBLE ALLEY, west of Central Av., from Laurel to David and from Wade to York.
 GAMBLE, south of Harrison Av., from Higbee west, Westwood.
 GANDOLFO ALLEY, from 1015 Vine west to Plum.
 GANO, from 620 Vine east to Main.
 15 Lodge. 112 St. Clair alley.
 100 Walnut. 134 Main.
- GARDEN, north of Dayton, west from Freeman Av. to Winchell Av.
 GARDEN ALLEY, between Garden and Bank, from Riddle alley to Gibson alley.
 GARDNER PLACE, next south of Harris, from Beechmont Av. west, Linwood.
 GARFIELD AV., west of Sedam, from W. 6th northwest to Delhi Av., thence northeast and north to Glenway Av. west of Woodlawn Av.
 601 W. 6th. 901 Price Av.
 701 Lodwick. 1001 Warsaw Av.
 801 W. 8th.
- GARFIELD AV., west of Paddock Road, from Linden Av. to Forest Av., Bond Hill.
- GARFIELD PLACE, 8th, from Vine to Elm. 100 Race.
- GARNET, from Delta Av. west.
 GARRARD AV., west of Horne and McLean Av., from Budd to Harrison Av., and west of Valley, from Queen City Av. to Bates Av. and junc. of Colerain Av.
 GARRETSON AV., from Heekin Av. northwest and north to Ridge Row, Linwood.
 GAS ALLEY, north from W. Front to W. 2d, between Rose and Mill.
 GATE, north of Harrison Av., from Bracken Road east, Westwood.
 GAY ALLEY, west of Baymiller, from York to York alley.
 GEIGER, east of Casper, from Baltimore Av. north.
 GENESEE, from 1018 Central Av. east to Plum.
 GEORGE, from 611 Elm west to Mound.
 300 Plum. 536 Smith.
 400 Central Av. 575 Mound.
 500 John.
- GEORGIA AV., from Chase Av. to Hanfield, east of Jerome Av.
 GERARD, north from Corry, between Eden Av. and Bellevue Av.
 GERINGER, southwest from Spring Grove Av., north of B.&O.S.W.R.R. Bridge.
 GERMAN, from 2112 W. 6th north to State Av.
 2100 W. 6th. 2138 Neave.
 2108 Church. 2157 State Av.
- GERMAN ALLEY, west of Main, from 13th north.
 GEST, west from 1035 Baymiller.
 910 Jordan. 1544 Millcreek.
 936 Pine. 1900 Evans.
 1000 Freeman Av. 1915 Berlin.
 1017 Fillmore. 2100 Summer.
 1100 Carr. 2133 C.H.&D.R.R.
 1200 Harriet. 2200 Depot.
 1234 Dalton Av. 2300 State Av.
 1300 McLean Av. 2309 Nevada.
 1400 Horne. 2322 Wilder Av.
 1500 Garrard Av.
- GEST ALLEY, between Gest and Court, from Baymiller west.
 GHOLSON AV., from 3629 Reading Road west to Washington Av., Avondale.
 600 Washington Av. 734 Reading Road.
- GIBSON ALLEY, west of Colerain Av., from Garden to Bank.
 GILBERT AV., northeast from 529 E. Court to Northern Corp. Line.
 1018 E. 8th. 2500 McMillan.
 1073 State. 2600 Locust.
 1101 Accom'odation. 2800 Yale Av.
 1144 E. 6th. 2801 Oak.
 1701 Elsinore Av. 2900 Chapel.
 2000 Park Entrance 2926 Lincoln Av.
 2100 Morris. 2944 Foraker Av.
 2137 Harper Place. 2955 Beecher.
 2200 Nassau. 2968 Churchill Av.
 2215 Kenton St. B'ge 3065 Beresford Av.
 2300 Windsor. 3220 Durrell Av.
 2340 Rogers Place. 3236 Harvard Av.
 2401 Florence Av. 3300 Woodburn Av.
 2436 Curtis. 3361 Blair Av.
- GIFFIN, east from Broadway to Lawrence, between the river and E. Front.
 GILMAN, east and west from 2200 Auburn Av.
 GILMORE, east side Miami Canal, from Marshall Av. to Hopple, Clifton Heights.
 GILMORE ALLEY, between Vine and Race, from Water to north of 2d.
 GILMORE LANDING, River Front, between Main and Walnut.
 GILPIN AV., north of Lincoln Av., from Durrell Av. west, Walnut Hills.
 GLASS ALLEY, between Elder and Green, from Elm to Race.

- GLADSTONE AV., from 1643 Kemper Lane southwest to Washington, and from Litherbury east.
 1400 Washington. 2042 Hartshorn.
 1500 Weeks. 2100 Vance.
 1600 Kemper Lane. 2200 Ferry.
 1700 Litherbury. 2300 Collins Av.
 1800 Broad. 2334 Harrell.
 1900 Brooklyn. 2400 Lewis.
 2000 Hazen. 2480 Torrence Road.
- GLENDORA AV., north from St. Clair, west of Vine.
 3101 St. Clair. 3201 Nixon.
- GLEN ARMAND AV., opposite Otte Av., from Hamilton Av. east to Janet.
- GLEN LYON AV., from 1000 Redway Av. north to Armstrong Av., Avondale.
- GLEN LYON AV., west of Woodburn Av., from Jonathan Av. north, Evanston.
- GLENMARY AV., from 3510 Clifton Av. east to Carthage Pike.
 134 Biddle.
- GLENMORE AV., from Werk Road north and south, west of Boudinot Av.
- GLEN PARKER AV., from 4500 Hamilton Av. west to Kirby Av.
- GLENN ALLEY, south of Eastern Av., from Hogarth alley to French.
- GLENWAY AV., north and west from 2312 W. 8th to double tollgate, Cleves Pike.
 2300 W. 8th. 3918 Oak Av.
 2387 Wilder Av. 4000 1st Av.
 3000 Grand Av. 4020 2d Av.
 3200 Considine Av. 4100 3d Av.
 3300 Purcell Av. 4116 4th Av.
 3324 Elberon Av. 4200 5th Av.
 3726 Ross Av. 4210 Silker Av.
 3800 Quebec Road. 4300 Lick Run Road.
 3801 Seton Av. 4314 Rose Av.
 3900 Beech Av.
- GLENWOOD AV., south of Clinton Springs Av., from Carthage Pike east and southeast to Washington Av., and east, south of Gholson Av. to a point east of Reading Road.
 2 Carthage Pike. 800 Reading Road.
 600 Washington Av.
- GOETHE, west from 1767 Sycamore.
 200 Lang.
- GOLD, from Lavina Av. east, O'Bryonville.
- GOLD ALLEY, south of Charlotte, from Procter alley to Peck alley.
- GOLDEN AV., west from 500 Delta Av.
 3434 Wallace Av.
- GOODHUE AV., northwest of Utica, from junc. of same with Cameron Av. north.
- GOODHUE ROW, north side 6th, between Price Hill Road and Mt. Hope Av.
- GOODIN ALLEY, from Bank west of Central Av. to Brown alley.
- GOODLOE, between Eastern Av. and Ohio River, from Niagara to Crane.
- GOODMAN, from 3200 Burnet Av. west to Eden Av., Mt. Auburn.
 234 Bellevue Av. 300 Highland Av.
- GOOSE ALLEY, between Bremen and Race, from 14th to Elder.
- GORDON, north from 4130 Colerain Av.
- GORE ALLEY, south of 15th, from Providence to Plum.
- GORMAN, from 834 Armory Av. north to Wade.
 1501 Armory Av.
- GOULD AV., south of Bacon, from Frev west, Riverside.
- GOURD, west side Miami Canal, from 1000 Rachel north, Camp Washington.
- GOVERNMENT PLACE, from 515 Main west to Walnut.
- GRACE AV., from 3100 Linwood Av. north to Observatory Av.
 1200 Linwood Av. 1300 Ferris Av.
- GRAEBE AV., south from Jonte Av., east of Schoedinger Av.
- GRAEFF, west of Jefferson Av., from Rochelle to St. Clair, Corryville.
- GRAHAM, from 2200 Ohio Av. east to Cliff.
- GRAHAM ALLEY, from 17 Central Av. west to Smith.
- GRAND, from 920 Nassau south to Morris, Walnut Hills.
 2100 Eden Pk. Ter'ce 2143 Bella Vista Pl.
- GRAND AV., north and south from 3000 W. 8th.
 400 Murdock Av. 900 Price Av.
 500 Bassett Road. 1000 Warsaw Av.
 700 Phillips Av. 1044 Ring Place.
 800 W. 8th. 1200 Glenway Av.
- GRANDIN ROAD, southeast from 2100 Madison Road, East Walnut Hills.
 2101 Torrence Road. 2133 Breen.
 2119 Freeland Av.
- GRANDIN ALLEY, north of Court, from Vine to Plum and from Central Av. east.
- GRANDVIEW AV., southeast of Highland Av., from McMillan south, East Walnut Hills.
- GRANDVIEW AV., first west of Clifton Av., from Amazon Av. to Miami Canal, Clifton.
- GRANGE ALLEY, between Plum and Providence, from Bohn alley to Fobes alley.
- GRANT, from 1219 Elm west to Plum.
- GRASSELLI AV., west of Oskamp Av., from Harrison Av. south, Westwood.
- GRAY ROAD, from Winton Road opposite Froome Av. west and northwest, Winton Place and Millcreek Tp.
- GRAY TERRACE, first east of Ohio Av., south from Liddell Place.
- GRAYDON AV., north from Hewitt Av. to Corp. Line, fourth east of Woodburn Av., Walnut Hills.
 3301 Hewitt Av. 3349 Huron Av.
- GREEN, west from 1701 Vine.
 13 Bremen. 122 Pleasant.
 100 Race. 200 Elm.
- GREENDALE AV., from 3754 Clifton Av. east, Clifton.
- GREENLEAF ALLEY, west from 49 Central Av.
- GREENWOOD AV., from 3739 Reading Road west.
 652 N. Crescent Av 787 Reading Road.
- GREENWOOD TERRACE, east side P.C.C. & St.L.R.R., between Elmer and Linwood Av.
- GREIST, east of Winter, from Rosedale Av. to Elmer, Linwood.
- GRIGG AV., north of Ivy Av., east from Fairview Av. opp. Beech Lane, Hyde Park.
- GROESBECK ROAD, north from junc. of Dane and C.N.R.R. (western boundary of Spring Grove Cemetery).
- GROUB, west of Spring Grove Av., from B. & O.S.W.R.R. to Geringer, Camp Washington.
- GROVE, north of Vinton, from Fenner to Liddell, Fairmount.
- GUENTHER AV., west of Baltimore Av., from Yoast Av. north and south, North Fairmount.
- GUERNSEY, from Shadwell, between Grand Av. and Orange Av., to Grand Av.
- GUIDO, south from 959 Pavilion, Mt. Adams.
- GUILFORD, from McMillan south, between Auburn Av. and Vine.
- GUIOU ALLEY, east of Central Av., from Court to north of Canal.
- GULOW, from 1622 Hoffner north to Blue Rock.
- GUY, north and south from 300 W. McMillan.
 2301 Warner. 2501 McMillan.

- HACKBERRY**, north from 1700 E. McMillan.
 2600 Forest Av. 3100 Dexter Av.
 2700 Clayton. 3200 Fairfax Av.
 2900 Madison Road. 3230 Kinney Av.
 2922 Fernwood. 3300 Hewitt Av.
 3000 Lincoln Av.
- HAFER**, from Kenner to Flint, next west of Denman.
- HAFER ALLEY**, between Pleasant and Race, from Horton alley to Findlay, and from Forbus alley to McMicken Av.
- HAGUE ALLEY**, between Gilbert Av. and Mathers, from Beresford Av. southwest.
- HAIGHT AV.**, first east of Hamilton Av., from Pullan Av. north, Cumminsville.
- HALE AV.**, third north of Shillito, from Reading Road west, Avondale.
 500 Harvey Av. 585 Reading Road.
 534 Highland Place.
- HALIFAX**, from Ferris Av. south.
- HALPIN AV.**, north from Linwood Av. to Ferris Av., west of Delta Av., Mt. Look-out.
- HALPIN ALLEY**, between Pearl and 3d, from Dart alley to west of Smith.
- HALSEY AV.**, first west of Boldface Creek, from Lodwick north.
- HALSTEAD**, between McMicken Av. and Canal, from Dixon to Alfred.
 2420 Dixon. 2520 Eliza.
- HALSTEAD ALLEY**, between McMicken Av. and Canal, from Dixon south.
- HAM ALLEY**, south of Eastern Av., from Reed to Waldon.
- HAMBURG**, north from 260 W. McMicken Av.
- HAMER**, east of Vine, from Huber to Elder.
- HAMILTON AV.**, north from 4001 Spring Grove Av., corner Hoffner.
 4000 Hoffner. 4300 Pullan Av.
 4100 Blue Rock. 4359 Bruce Av.
 4126 Moline Court. 4500 Glen Parker Av.
 4145 Knowlton. 4551 Frederick Av.
 4164 Lingo. 4593 Otte Av.
 4200 Chase Av. 4800 Collins Place.
- HAMMOND**, from 220 E. 3d north to E. 4th.
- HAMPTON PLACE**, west of Reeder, from B.&O.S.W.R.R. to Ohio River.
- HAND**, from 742 W. Court north to Clark.
- HAND AV.**, north of Froome Av., from Winton Road to Zigzag Av., Winton Place.
- HANDMAN AV.**, north of Columbia Av., from Hoge to Tusculum Av.
 3500 Hoge.
- HANFIELD**, west from Lakeman, north of Blue Rock to Colerain Av.
 1700 Lakeman. 1762 Gordon.
 1716 Witler.
- HANNA AV.**, north of Werk Road, from Glenmore Av. west, Westwood.
- HANNIBAL**, north from 948 W. 5th.
- HANOVER**, from 220 Woodward north to Franklin.
- HAPSBURG**, west from 3101 Woodburn Av.
- HARMAN ALLEY**, west of Jones, from Armory Av. to Liberty.
- HAROLD**, west of Eastern Av., from Heekin Av. southwest, Linwood.
- HAROLD ALLEY**, north of Freeman Av., from Laurel to Betts.
- HARPER AV.**, from West Fork Road north.
- HARPER PLACE**, west from 2137 Gilbert Av.
- HARRELL**, from 2342 Eastern Av. north to Columbia Av.
- HARRER AV.**, east of Western Corp. Line, from West Fork Creek north.
- HARRIET**, from Ohio River north to Clark, twelve squares west of Vine.
 500 W. Front. 900 W. 9th.
 519 Sloo. 915 Richmond.
 600 W. 6th. 1000 W. Court.
 700 Budd. 1020 Gest.
 719 W. 7th. 1034 Oehler.
 800 W. 8th. 1048 Clark.
- HARRIS**, from 3743 Beechmont Av. south, Linwood.
- HARRIS AV.**, west of Academy Av., from 8th to St. Lawrence Av., West Price Hill.
- HARRISON**, east of Ammen Av., from Spring Grove Av. to B.&O.S.W.R.R., Millcreek Tp.
- HARRISON AV.**, north of Bank, west from Central Av. and Colerain Av. to Western Corp. Line.
 1121 Patterson. 1653 Montrose.
 1159 Winchell Av. 1701 Rankin.
 1177 Turner. 1740 Seegar Av.
 1172 Bogen. 1934 Fairmount Av.
 1200 SpringGroveAv 1961 White.
 1201 McLean Av. 2073 Knorr Av.
 1221 Buck. 2161 Talbott Av.
 1245 Barnard. 2300 Line of West'd.
 1301 Western Av. 2322 Faber Av.
 1346 B.&O.S.W.R.R. 2458 McHenry Av.
 1374 C.H.&D.R.R. 2500 Bracken Road.
 1375 State Av. 2800 Werk Road.
 1415 Hiawatha. 3020 Montana Av.
 1500 Beekman. 3100 Urwiler Av.
 1529 Westwood Av. 3218 Boudinot Av.
 1601 Queen City Av. 3245 Line of Chevlot
 1644 Adler.
- HARTMANN**, from Stricker Av. to Sedam, first north of W. 6th.
- HARTSHORN**, north and south from 2031 Eastern Av.
- HARVARD AV.**, from 3236 Gilbert Av. south to Hapsburg.
- HARVEY AV.**, continuation of Vernon Place, running north to 500 Rockdale Av.
 3100 Shillito. 3300 Kasota.
 3130 Union. 3400 Catharine.
 3200 Hickman. 3491 Rockdale Av.
 3228 Ridgeway Av.
- HARVIE ALLEY**, south of Harrison Av., from McLean Av. to Turner.
- HARWOOD**, east of Dane, from Chase Av. to Ellis.
- HATCH**, from 1204 E. Court east to Martin.
 928 E. Court. 970 Fuller.
 946 Loudon Av. 992 Morrill.
 947 St. Gregory. 1000 Carney.
 959 Belvedere. 1017 Pavilion.
- HATCH ALLEY**, west of Western Av., from York to Bank.
- HATHAWAY**, from 620 Baymiller east to Jane.
- HATMAKER**, from 732 State Av. east to Burns.
- HATTER'S ALLEY**, between 5th and Longworth, from Walnut to Central Av.
- HAVANA ALLEY**, west of Montgomery Road, from Langdon Av. to C.L.&N.R.R., Evanston.
- HAVEN**, from 200 Forest Av. north, Avondale.
 3531 Forest Av.
- HAVEN ALLEY**, west of Elm, from 8th to Richmond.
- HAWTHORNE AV.**, north and south from 3100 W. 8th, Price Hill.
 400 Murdock Av. 800 W. 8th.
 500 Cameron Place. 900 Price Av.
 600 Bassett Road. 1000 Warsaw Av.
 700 Phillips Av.
- HAWTHORNE AV.**, east from Western Corp. Line, north of Latham Av.
- HAY ALLEY**, between 13th and Mercer, from Boot alley to Seegar alley.
- HAYS AV.**, west of Colerain Av., from West Fork Road north.
- HAZEL**, from Frances Lane east.
- HAZELWOOD AV.**, east of Harrison Av., from Montana Av. to Urwiler Av.
- HAZEN**, from 2000 Columbia Av. south to Ohio River.
- HAZEN ALLEY**, between Pleasant and Elm, from Green to McMicken Av.
- HEARNE AV.**, north of Erkenbrecher Av., from Burnet Av. to Dury Av., Avondale.
- HEEKIN AV.**, from 4920 Eastern Av. northward, Linwood.
- HELEN**, north of McGregor Av., west from Reading Road, Mt. Auburn.

- HEMLOCK, from 730 E. McMillan north, Walnut Hills.
- HEMMELGARN ALLEY, between Pendleton and Spring, from Reading Road to Union alley.
- HENDERSON ALLEY, west of Broadway, from 7th to 8th.
- HENRIETTA AV., west of Portland Av., from Hillside Av. southwest and southeast to Leland Av., Riverside.
- HENRY, from 1939 Race west to Branch.
108 Pleasant. 216 Dunlap.
200 Elm. 224 Branch.
- HENRY, west of Dirr, from Dreman Av. to Elmore.
- HENRY, northeast, from Colerain Av., west of Virginia Av.
- HENRY AV., west of Illinois Av., from Liston Av. northwest, Riverside.
- HENSHAW AV., east of Colerain Av., from Bader to Work House, Camp Washington.
2846 Bader. 2940 Rachel.
2900 Township. 3000 Hopple.
- HERBERMONT ROAD, west from Catawba Valley Road, north of Columbia Av., Tusculum.
- HERMAN, east from Fairview Av., north of McMillan, Fairview Heights.
- HERMAN, north of Joseph, from Reading Road west, Bond Hill.
- HERMAN AV., north of Clarion Av., from Montgomery Pike east, Evanston.
- HERRON AV., west of Runnymede Av., southwest of Wesleyan Cemetery, Millcreek Tp.
- HERSCHEL AV., east of Section Line from Redbank Av. north and south, Linwood
1100 Linwood Av. 1400 Ferris Av.
1200 Observatory Av. 2600 Erie Av.
1250 Redbank Av.
- HEUST ALLEY, between E. Clifton Av. and McMicken Av., from Vine to Main.
- HEWITT AV., east from 3300 Woodburn Av., Walnut Hills.
1600 Gilbert Av. 1820 Fisher Av.
1700 Hackberry. 1900 Wold Av.
1800 Fairfield Av.
- HEYWOOD, from 2726 Colerain Av., east to Miami Canal, Camp Washington.
1034 Massachusetts Av.
- HIAWATHA, from 1415 Harrison Av. to Prospect, Fairmount.
- HICKMAN AV., from 3200 Harvey Av. east to Reading Road, Avondale.
500 Harvey Av. 543 Reading Road.
- HICKORY, first south of Rockdale Av., from Knott to Burnet Av.
- HIGBEE, from Mozart, northeast of Cheviot Av., Westwood.
- HIGDON AV., north of Merrie Av., from Cavanaugh Av. east and west, Fairmount.
- HIGH, north of Longfellow, from Massasoit to Corp. Line, Fairmount.
- HIGH, north of Front, from Washington to Weeks.
- HIGHLAND AV., south from 1323 E. McMillan, East Walnut Hills.
- HIGHLAND AV., from 558 E. Liberty north to Arizona Av., Mt. Auburn.
1600 E. Liberty. 2400 Morgan.
1701 Boal. 2500 E. McMillan.
1725 Slack. 2600 E. Auburn Av.
1801 Ringgold. 2800 Oak.
1900 Channing. 2900 E. Univ'sity Av.
2000 Dorchester Av. 3000 Rochelle.
2200 Earnshaw Av. 3100 Shillito.
2300 McGregor Av.
- HIGHLAND PLACE, from 534 Hale Av. north to Catherine, Avondale.
3401 Hale Av. 3469 Catherine.
- HILDRETH AV., from Glenmore Av. east, south of Daytona Av.
- HILL, north of E, 3d, from Celestial to Martin.
941 Celestial. 946 St. Gregory.
- HILLSIDE AV., north of Liston Av., from junc. Liston Av. west of Boldface Creek to Anderson Ferry Road, Riverside.
3406 Ingalls. 3763 Clyde.
- HOEFER, west of Denman, from Kenner opposite President Place, to Flint.
- HOEFFER'S ALLEY, between Pleasant and Elm, from Horton's alley to Findlay.
- HOFF AV., north of P.C.C.&St.L.R.R., from Audubon west, Pendleton.
2700 Foster.
- HOFFNER, west from 4001 Spring Grove Av.
1600 Hamilton Av. 1686 Delaney.
1622 Gulow. 1700 Colerain Av.
1634 Apple. 1801 Borden.
1645 Turrill. 1901 Edgewood Av.
1670 Cherry.
- HOGARTH ALLEY, between Brooklyn and Hazen, from Eastern Av. to Glenn alley.
- HOGE, north from 3538 Columbia Av., Columbia.
400 Columbia Av. 500 Handman Av.
- HOLBROOK AV., from 223 Carrel northwest to Tennyson.
- HOLCROFT, from Shillito south, west of Harvey Av., Avondale.
- HOLDEN, north of Vinton, from Iroquois to Abbott, Fairmount.
- HOLDER ALLEY, west of Sidney Av., from Stock Av. to Stock alley.
- HOLLIDAY, from Western Av. west, between Carll and Denham.
- HOLLISTER, from 2400 Vine east to Auburn Av.
- HOLLOWAY AV., north of Hewitt Av., from Gilbert Av. east, Walnut Hills.
1600 Gilbert Av.
- HOLLY AV., from Fairview Av. east and north to Ivy Av., Hyde Park.
- HOLMES, east of Caldwell, from Columbia Av. to Walworth Av., Pendleton.
- HOLMES ALLEY, between 2d and Pearl, from Sycamore to Broadway.
- HOME, from 222 W. 4th north to 5th.
- HOME PLACE, west of Woodburn Av., from Blair Av. north, Evanston.
- HOMESTEAD PLACE, south from 2195 Harrison Av.
- HOOKER, from Montana Av. south, west of Cheviot Av., Westwood.
- HOOKER AV., east of Sutton Av., from Principio Av. south, Linwood.
- HOPKINS, west from 1300 Central Av.
500 John. 1000 Freeman Av.
700 Cutter. 1100 Harriet.
800 Linn. 1200 Dalton Av.
900 Baymiller.
- HOPKINS AV., north of Armstrong Av., from Reading Road east, Avondale.
- HOPPLE, from 3001 McMicken Av. west to Millcreek, and from C.H.&D.R.R. north of Pulte west to Casper, Camp Washington and Fairmount.
1100 McMicken Av. 1300 Colerain Av.
1117 Miami Canal. 1400 SpringGroveAv
1200 Mas'chusettsAv 1600 Western Av.
1236 Henshaw Av. 1700 Linden.
- HOPPLE'S ALLEY, from 240 Main east to Sycamore.
- HORNE, from 1300 W. 6th north to Liberty.
- HORTON, north of Queen City Av. east and west from Williams, St. Peterstown.
- HORTON ALLEY, between Elder and Findlay, from Elm to Race.
- HOSEA AV., east from 3410 Clifton Av., Clifton.
- HOTEL ALLEY, between Broadway and Ludlow, from Front to 2d.
- HOUSMAN ALLEY, between E. 12th and Reading Road, from Broadway to Spring.
- HOWARD ALLEY, east of Plum, from 5th to 6th.
- HOWARD AV., east of Hamilton Av., from Spring Lawn Av. southeast.

- HOWE ALLEY, between Waverly Av. and Knox, from Bloom to Pinetree, Fairmount.
 HOWELL AV., north of Dixmyth Av., from Clifton Av. to Miami Canal, Clifton Heights and Clifton.
 300 Clifton Av. 500 Whitfield Av.
 HUBER, from 1618 Vine east to Hamer.
 HUDSON AV., second east of Montgomery Road, from Duck Creek Road north to Brewster Av., Evanston.
 HUGHES, north from 216 E. Liberty 1700 Schiller. 1738 Mulberry.
 HUGHES ALLEY, between Plum and Central Av., from 2d to Cherry alley.
 HUGO AV., east side Miami Canal, from Dixon north, Fairview Heights.
 HUKILL ALLEY, north from Dixon, between Halstead and McMicken Av., Fairview Heights.
 HULBERT ALLEY, between Winchell Av. and Western Av., from Dayton to Bank.
 HULBERT AV., west from 1817 Freeman Av.
 HULSE ALLEY, east of Jones, from David to Bauer Av.
 HUMBERT AV., south of Eastern Av., from Marmet east to Congress Av.
 HUNT, from 1110 Main east to Broadway. 300 Sycamore. 400 Broadway.
 HUNTINGTON PLACE, from 2035 Auburn Av. west to Main.
 HURON AV., east from 3350 Fairfield Av., Walnut Hills. 1800 Fairfield Av.
 HURST ALLEY, east from Vine, north of McMicken Av.
 HUTCHINS AV., east from 3522 Reading Road, Avondale. 800 Reading Road. 880 Newton.
 IDA, from 1103 E. Court north to Eden Park.
 IDLEWILD AV., second west of Montgomery Road, from Brewster Av. to Langdon Av., Evanston.
 IHORST PLACE, north of Queen City Av., from Beekman east and north, east of Cummins, Fairmount.
 ILLINOIS AV., north from W. 6th, west of Boldface Creek.
 IMPERIAL, from 120 St. Clair north to Nixon, Corryville.
 INDIAN AV., from Lehman Road northwest.
 INGALLS, from 3406 Hillside Av. south to junc. Liston Av., Riverside.
 INGLESIDE AV., from 1500 E. McMillan north to Forest Av., Walnut Hills. 2500 McMillan.
 INGLESIDE PLACE, south from 1501 E. McMillan, Walnut Hills.
 INNES AV., east of Kirby Av., from Kirby Av. to Otte Av.
 INTERWOOD AV., first north of Glenmary Av., from Carthage Pike to Biddle, Clifton.
 IROQUOIS, north of Fairmount Av., from Cummins to Luckey Av., Fairmount.
 IRVING, north from Forest Av., east of Ellen. 3537 Forest Av.
 IRVING AV., north of Sargent Av., from 1st Av. west, Cedar Grove.
 IRWIN, from 500 Morgan south to McGregor Av.
 IRWIN ALLEY, between Broadway and Ludlow, from Arch to 4th.
 IRWIN PLACE, north of Forest Av., from Eden west, Avondale. 200 Haven. 230 Eden.
 ISAAC ALLEY, west of Central Av., from Clark to Hopkins.
 ISABELLA AV., fourth east of Edwards Road, from Wasson Road north, Hyde Park.
 ISIS AV., from Observatory Av. to Brookfield Av., Mt. Lookout.
 ISRAEL ALLEY, east of Freeman Av., from Court to Free alley.
 ITHACA AV., from Southern Av. north to Superior Av., Mt. Auburn.
 IVAN, west of Illinois Av., from Illinois Av. south to Riverside.
 IVES, south from Jonte Av. and Northside Av., Mt. Harrison.
 IVY AV., opp. Sylvan Av., from Lake Av. to a point west of Belmont Av., and from Wulsin Av. to Meadow Lane north of Madison Road, Hyde Park.
 JACKSON, from 15 E. 13th south to Canal.
 JACOBS ALLEY, from Winkler to Lang, between Calumet and McGrew.
 JACOBS ALLEY, from Miami Canal to Central Av., north of Findlay.
 JAIL ALLEY, from 1334 Main east to Sycamore.
 JAMES ALLEY, between Pioneer and 6th, from Scott alley to a point west of Werner alley.
 JANE, from 755 Kenyon Av. south to 6th.
 JANET, from Glen Armand Av. south, east of Hamilton Av.
 JAY, first east of Burnet Av., from Catharine north, Avondale.
 JEAN, west of State Av., from Lehman Road north to end of Prospect.
 JEFFERSON, north of Straight, from Ravine to Clifton Av., Fairview Heights.
 JEFFERSON AV., from 2501 Vine north to northern boundary of Burnet Woods, Corryville and Clifton. 2513 Calhoun. 3100 St. Clair. 2533 Claassen. 3137 Lakewood Av. 2600 Corry. 3200 Nixon. 2700 Charlton. 3258 Carthage Pike. 2800 Daniels. 3301 Bishop. 2900 University Av. 3354 Brookline Av. 3000 Rochelle.
 JENKS AV., east of Hooker Av., from Redbank Av. south, Linwood.
 JEROME AV., from Chase Av. to Hanfield, east of Virginia Av., 23d Ward.
 JESSAMINE, west of Colerain Av., from Hopple south, Camp Washington.
 JESTER, from Pitts Av. to Gordon, north of Hanfield.
 JO WILLIAMS, from 4052 Colerain Av. northwest to Blue Rock.
 JOHN, north from Ohio River, five squares west of Vine. 19 Front. 1201 Clark. 43 Augusta. 1300 Hopkins. 200 W. 2d. 1325 Laurel. 300 W. 3d. 1400 Betts. 315 Webb. 1423 Clinton. 400 W. 4th. 1500 Armory Av. 500 W. 5th. 1521 David. 515 Carlisle Av. 1536 Wade. 600 W. 6th. 1554 Bauer Av. 614 George. 1600 W. Liberty. 700 W. 7th. 1618 Oliver. 800 W. 8th. 1700 Poplar. 900 W. 9th. 1716 Livingston. 927 Richmond. 1800 Findlay. 1000 W. Court. 1816 Charlotte. 1019 Elizabeth. 1824 York. 1041 Chestnut.
 JOHNSON, west of Spring Grove Av., from Hopple north, Camp Washington.
 JOHNSON ALLEY, west of Vine, from 7th to 12th.
 JONATHAN AV., north of Blair Av., from Montgomery Pike west, Evanston.
 JONES, changed to Locust.
 JONES, from 738 Armory Av. north to Liberty. 1500 Armory Av. 1546 Bauer Av. 1516 David. 1577 Liberty. 1539 Wade.
 JONTE AV., south of Northside Av., from Northside Av. east.
 JORDAN, from 910 Gest north to Clark.
 JOSEPH, north of B.&O.S.W.R.R. and St. Aloysius Orphan Asylum, from Reading Road west, Bond Hill.

- JOSEPH ALLEY, between Laurel and Betts, from Cone's alley to Peru alley.
 JOSEPHINE, north from Ringgold to Dorchester Av., next west of Young, Mt. Auburn.
 1845 Carmalt.
- JOSEPHINE, from 2840 Observatory Av. north to Erie Av., Hyde Park.
 JUDSON, west from Fenner to Abbott, Fairmount.
 JUERGENS AV., west from 3685 Carthage Pike.
 JULIA ANN, first north of Dixmyth Av., from McMicken Av. to Morrison Av.
 JUNE, north of Crown, from May to Burnet Av., Walnut Hills.
 JUNIETTA AV., north of Montana Av., from Epworth Av. to Maplewood Av., Westwood.
 KALON, now Bassett Road.
 KANSAS AV., northwest from 2700 W. 6th.
 KASOTA, from 3300 Burnet Av. east to Harvey Av., Avondale.
 400 Burnet Av. 440 Harvey Av.
- KATES PLACE, between Eastern Av. and Columbia Av. and Caldwell and Audubon.
 KAUTZ ALLEY, between Broadway and Sycamore, from 2d to Holmes alley.
 KAY, from Fairmount Av. south, between Harrison Av. and White.
 KEBLER, east of Ravine, south from McMillan.
 KECK, south of Eastern Av., from Foster to Munson, Fulton.
 2700 Foster.
- KELLOGG AV., east from 201 Congress Av., Columbia.
 KELLY ALLEY, between Poplar and Findlay, from Western Av. to Kent alley.
 KELSO, north of Gest, from Depot to C.H. & D.R.R.
 KEMPER ALLEY, between McMillan and Wayne, from Dover to Finch alley.
 KEMPER LANE, north from 1600 Eastern Av.
 1600 Eastern Av. 2300 Windsor.
 1643 Gladstone Av. 2381 Curtis.
 1900 Columbia Av. 2500 McMillan.
 2000 Frances Lane. 2600 Locust.
 2100 Park Av. 2645 Yale Av.
 2200 Nassau.
- KENDALL AV., east of Meadow Lane, from Madison Road north, Hyde Park.
 KENILWORTH PLACE, next east of Beechmont Av., from Morse south to Bloor Av., Linwood.
 KENNER, from 1401 Freeman Av. west to B.&O.S.W.R.R.
 1000 Freeman Av. 1200 Dalton Av.
 1100 President Place.
- KENT ALLEY, between Freeman Av. and Western Av., from Poplar to Findlay.
 KENTON, north from 2219 Florence Av.
 2212 Manitou. 2400 Morgan.
 2231 McGregor Av.
- KENTUCKY AV., north of Washburn, from Virginia Av. west.
 KENYON, west of Sunset Av., from Midland Av. south, West Price Hill.
 KENYON AV., from 609 Mound west to Freeman Av.
 700 Cutter. 900 Baymiller.
 755 Jane. 974 Freeman Av.
 800 Linn.
- KERPER AV., east of Syracuse, from Wehrman Av. north, Walnut Hills.
 KERPER AV., from Montgomery Pike northwest and north to C.P.&V.R.R., north of Telford Av., Evanston.
 KERR ALLEY, between Werner and Baymiller, from Livingston to Ashton alley.
 KESSLER AV., west of Carthage Pike, from Mitchell Av. north and south.
 KEYWITH ALLEY, east of Linn, from Findlay to Dayton.
- KILGOUR, from 838 E. Pearl north to E. 8th.
 300 E. 3d. 500 E. 5th.
 353 Finn.
- KINDEL AV., from 1016 Bank north to Central Av.
 KINEON AV., changed to Bowman Av.
 KING ALLEY, between Baymiller and Stone, from Webb to 4th.
 KINKAID, from 1824 Fairmount Av. north to Baltimore Av., Fairmount.
 KINNEY, first north of Alabama Av., west from Spring Grove Av.
 KINNEY AV., east from 3230 Hackberry, Walnut Hills.
 1700 Hackberry. 1900 Wold Av.
 1800 Fairfield Av.
- KINSEY AV., from 2401 Reading Road west to Auburn Av., Mt. Auburn.
 KIRBY AV., north from 4200 Colerain Av.
 4101 Colerain Av. 4525 Martha.
 4205 Chase Av.
- KISTNER, north of Hillside Av., from Clyde east and west, Riverside.
 KITTAIL ALLEY, from Parsons west, between E. Front and E. 3d.
 KLEEMEIER, from Latham Av. north, east of Minion Av.
 KLEINER, west from Clifton Av., north of Renner.
 KLEYBOLTE AV., from Edwards Road east to Section Line, north of Grandin Road.
 3500 Delta Av.
- KLINE ALLEY, west of Western Av., from Liberty to Poplar.
 KLING AV., south of Montana Av., from Harrison Av. east, Westwood.
 KLOTTER AV., west from 2123 Ravine.
 400 Ravine. 600 Freeman Av.
 500 Baymiller.
- KNORR AV., south from 2073 Harrison Av.
 KNOTT, south from 623 Rockdale Av., Avondale.
 3423 Maple. 3479 Rockdale Av.
- KNOWLTON, west from Linden Av., north of Blue Rock.
 1300 Dane. 1500 Fergus.
 1400 Chambers. 1539 Langland.
 1429 Mad Anthony. 1600 Hamilton Av.
- KNOX, north of Waverly Av., from Beekman to Saturn, Fairmount.
 1500 Beekman. 1601 Pinetree.
- KOEBEL, north from Bank, west of Patterson.
 KOSSUTH, from 714 W. Court north to Clark.
 KOTTMANN, south of Straight, from McMicken Av. to Miami Canal.
 KRESS ALLEY, west of Freeman Av., from McMicken Av. to Emming.
 KROUSE AV., east of Auburn Av., from McGregor Av. north.
 KUHLMAN AV., from Glenway Av. south, west of Carson Av., Price Hill.
 LACLEDE AV., west from McPherson Av., north of Warsaw Av.
 3600 McPherson Av. 3700 Carson Av.
- LAFAYETTE AV., west from 3901 Clifton Av.
 LAFAYETTE CIRCLE, east from 3900 Clifton Av.
 LAFAYETTE PLACE, north from 2542 Warsaw Av., Price Hill.
 LAFEUILLE AV., east of Section 8, from Harrison Av. south, Westwood.
 LAKE ALLEY, between Wade and Liberty, from Plum to Fall alley.
 LAKE AV., west of Eddison Av., from Eddison Av. to Duck Creek Road, O'Bryonville and Hyde Park.
 LAKEMAN, from 1700 Blue Rock north to Chase Av.
 LAKEVIEW, west of Buell, from Schwartze Av. north, Westwood.

- LAKEWOOD AV., from 3137 Jefferson Av. west to Woodside Place.
38 Imperial.
- LANG, from 100 E. McMicken Av. northeast to Dorsey.
1700 McMicken Av. 1814 Peete.
1800 Clifton Av. 1900 Mulberry.
- LANGDON, from Colerain Av. opposite Work House to Spring Grove Av., Camp Washington.
- LANGDON'S ALLEY, between Sycamore and Main, from 7th to east of Cutts alley.
- LANGDON AV., second north of Clarion Av., from Montgomery Pike east and west, Evanston, and from Wulsin Av. along C.P.&V.R.R. to Meadow Av., Hyde Park.
- LANGDON COURT, between 5th and 6th and Sycamore and Main.
- LANGDON PLACE, southeast from 5155 Eastern Av., Linwood.
- LANGLAND, east of Hamilton Av., from Blue Rock north.
4125 Knowlton. 4200 Chase Av.
4143 Lingo. 4268 Pullan Av.
- LASALLE, north of Laclede Av., from McPherson Av. to Laclede Av.
- LATHAM AV., north of Davoran Av., from Quebec Road west.
- LATTA, south of Curtis, from Kemper Lane east.
- LAUK, west of Carthage Pike, from Jurgens Av., north and south, Clifton.
- LAUREL, from 1247 Plum west to Freeman Av.
400 Central Av. 800 Linn.
500 John. 900 Baymiller.
521 Scott. 957 Freeman Av.
700 Cutter.
- LAUREL ALLEY, between Freeman Av. and Baymiller, from 8th to Kenyon Av.
- LAVINIA AV., north from 2120 Madison Road, East Walnut Hills.
3001 Madison Road.
- LAWN ALLEY, south from Queen City Av., opposite Lawnway, Fairmount.
- LAWNWAY, from 1526 Queen City Av. north to Waverly Av., Fairmount.
- LAWNWAY, south of Montana Av., from Epworth Av. to Aberfeld, Westwood.
- LAWRENCE ALLEY, from Wayne to Des Moines, between Symmes and Marquis.
- LAWRENCE, from 437 E. 5th south to Ohio River.
200 E. Front. 300 E. 3d.
227 E. Pearl. 400 E. 4th.
- LAWSON, east from Frances Lane, north of Edgecliff Road.
- LAWSON ALLEY, from 210 E. 4th north to 5th.
- LEAKE ALLEY, north of Boal, from Young, opposite Pueblo, east.
- LE BLOND AV., from Richwood Av., east and west, Linwood.
- LEDLIE, from Spring Grove Av., opposite Sassafras, to B.&O.S.W.R.R., Camp Washington.
- LEE, west of McWilliams, from Liston Av. to Hillside Av., Riverside.
- LEE PLACE, west and south from Reading Road, first north of Forest Av., Avondale.
- LEEDS AV., from 2819 Linwood Av. west.
- LEEPER, northeast from Colerain Av., near Western Corp. Line.
- LEHMAN ROAD, from 1901 State Av. southwest and west to Mansion Av.
- L'HOMMEDIEU, south from Harrison Av., next east of State Av.
- L'HOMMEDIEU ALLEY, between George and 7th, from Elm to Mound.
- LELAND AV., from Liston Av., northwest and southwest to Liston Av., west of Ingalls, Riverside.
- LENOX PLACE, east from 3864 Reading Road, Avondale.
900 Reading Road. 1000 Glen Lyon Av.
- LEONARD, west of Eastern Av., from Russell Av. to Archer Av., Linwood.
- LEVASSOR, east of Audubon, from Eastern Av. to Columbia Av., Pendleton.
- LEVI ALLEY, between Green and Liberty, from Pleasant to Race.
- LEWIS, north and south from 2400 Eastern Av.
- LEWIS, between Winslow Av. and Reading Road, from June to Oak, Walnut Hills.
- LEWIS ALLEY, north of Clifton Av., from Ohio Av. to Vine.
- LEWISHAM ROAD, second west of Reading Road, from Forest Av. to Glenwood Av., Avondale.
- LEXINGTON AV., east from 3554 Reading Road, Avondale.
800 Reading Road.
- LEXINGTON AV., north of Langdon Av., from Woodburn Av. to Montgomery Pike, Avondale and Norwood.
- LIBERTY (East), east from 1600 Vine.
19 Moore. 400 Broadway.
100 Walnut. 417 Spring.
117 Clay. 422 Cumber.
200 Main. 501 Pendleton.
216 Hughes. 500 Young.
300 Sycamore. 558 Highland Av.
316 Mansfield.
- LIBERTY (West), west from 1601 Vine to Western Corp. Line.
14 Bremen. 547 Jones.
100 Race. 800 Linn.
120 Pleasant. 823 Barton.
200 Elm. 900 Baymiller.
222 Logan. 920 Dudley.
300 Plum. 1000 Freeman Av.
313 Providence. 1025 Denman.
400 Central Av. 1200 Dalton Av.
500 John. 1300 McLean Av.
515 Cutter.
- LIBERTY STREET VIADUCT, from Gardner Av. to State Av.
- LICK RUN ALLEY, from Beckman west, between Harrison Av. and Queen City Av., Fairmount.
- LICK RUN PIKE, continuation of Queen City Av. to Werk Road, Westwood.
- LICK RUN ROAD, from 4300 Glenway Av. north, West Price Hill and Green Township.
- LIDDELL, west of Western Av., from Fairmount Av. to Baltimore Av., Fairmount.
- LIDDELL PLACE, first south of Conklin, east from Ohio Av.
- LIERMAN, north of Jonte Av., from Quebec Road to Schoedinger Av.
- LILAC AV., opposite Holly Av., from Ivy Av. north, Hyde Park.
- LILLARD AV., first north of Howell Av., from Morrison Av. to Miami Canal, Clifton.
- LINCOLN AV., east of Paddock Road, from a point south of Summit Av. to Woodland Av., Bond Hill.
- LINCOLN AV., from 3000 Stanton Av. east to Fairfield Av., Walnut Hills.
800 Stanton Av. 1200 Alms Place.
838 Melrose Av. 1300 Ashland Av.
900 Gilbert Av. 1500 Durrell Av.
1000 Monfort. 1600 Woodburn Av.
1100 Park Av. 1700 Hackberry.
- LINCOLN AV., south from Warsaw Av., opposite Carson Av.
- LINCOLN PLACE, between Burnet Av. and Harvey Av., from Shillito to Union, Avondale.
3101 Shillito. 3125 Union.
- LINDELL AV., east of Ellison Av., from Union Av. north.
- LINDEN, north from 1700 Baltimore Av., North Fairmount.
- LINDEN AV., from 4328 Spring Grove Av. north on west line of Spring Grove Cemetery.
- LINDEN AV., north of B.&O.S.W.R.R., from Paddock Road west, Bond Hill.

- LINGO, from 4164 Hamilton Av. east to Fergus, and from Dane east to Linden Av.
- 1510 Fergus. 1548 Langland.
- LINK ALLEY, south of Frank alley, from Back to McMicken Av.
- LINN, north from Hathaway, eight squares west of Vine.
- 650 Kenyon Av. 1500 Armory Av.
669 Barr. 1534 Wade.
700 W. 7th. 1600 Liberty.
711 VanHorn. 1616 Oliver.
800 W. 8th. 1700 Poplar.
900 W. 9th. 1722 Livingston.
920 Richmond. 1800 Findlay.
1000 W. Court. 1815 Charlotte.
1200 Clark. 1900 York.
1300 Hopkins. 2000 Dayton.
1323 Laurel. 2100 Bank.
1400 Betts. 2128 Central Av.
1417 Clinton.
- LINNAEUS, north of York, from Central Av. to John.
- LINTON, from 2900 Reading Road west to Vernon Place.
- LINWOOD AV., from 2781 Observatory Av. southeast to 4800 Eastern Av., Linwood.
- 2800 Observatory Av. 3400 Tweed Av.
2819 Leeds Av. 3424 Herschel Av.
3100 Grace Av. 3628 Eastern Av.
3200 Delta Av.
- LION, from Delta Av. to Wallace Av., opposite Grandin Road, north of Golden Av., Columbia.
- LIONEL AV., east from junction of Selim Av. and Orange Av.
- LIPPINCOTT, between 8th and 9th, from Vine to Walnut.
- LISCHER AV., north of Werk Road, from Epworth Av. to Boudinot Av., Westwood.
- LISTON AV., continuation of W. 6th, from Bold Face Creek west to Anderson Ferry Road, Riverside.
- 3444 Portland. 3906 Tyler.
3564 Carroll. 4086 Page.
3756 Clyde.
- LITHERBURY, north and south from 1710 Eastern Av.
- LITTLETON LANE, east of Grand Av., from Bassett Road north.
- LIVINGSTON, west from 1659 Central Av.
- 500 John. 900 Baymiller.
800 Linn. 950 Freeman Av.
- LLEWELLYN AV., west of Borden, from Hoffner south.
- 3801 Elmore. 3901 Powers.
- LLEWELLYN PLACE, between Murdock Av. and Bassett Road, from Purcell Av. east.
- LOCK, north from 818 E. 3d.
- 400 E. 4th. 800 E. 8th.
500 E. 5th. 848 E. Court.
600 E. 6th.
- LOCKPORT AV., on the east bank of Miami Canal, from Broadway to Hunt.
- LOCUST, from 2601 Woodburn Av. west to May.
- 800 Stanton Av. 1100 Park Av.
811 Chatham. 1128 Penniston Ct.
900 Gilbert Av. 1200 Alms Place.
1000 Kemper Lane. 1300 Ashland Av.
- LOCUST AV., north of Glenwood Av., from Washington Av. northwest, Avondale.
- LODGE, from 24 E. 6th north to 7th.
- LODWICK, from 701 Delhi Av. southwest to Boldface Creek.
- LOGAN, north from 222 W. Liberty.
- LOKATO, south of Droescher, from Ivan to Esquilmaux, Riverside.
- LOMBARD, from River st. west, south of B. & O.S.W.R.R., Riverside.
- LONG, west of Brooklyn, from Gladstone Av. north.
- LONG ALLEY, east of Main, from Hunt to Liberty.
- LONGFELLOW, from Champlain northwest to Section Line.
- LONGWORTH, from 521 Plum west to Central Av.
- 300 Plum. 334 Central Av.
- LORAIN AV., from 3500 Clifton Av. east to Brookline Av., Clifton.
- LORETTA ALLEY, northwest from Carrie, north of Ludlow Av.
- LOSSING, east of Carthage Pike, from Ehrman Av. south.
- 3531 Forest Av.
- LOTH, north from 18 Mulberry.
- 2100 Mulberry. 2201 St. Joe.
- LOTUS AV., from Ravine west, south of Straight.
- LOTUS TERRACE, south side Straight, from Luna Av. to Lotus Av., Fairview Heights.
- LOUDEN AV., from 955 E. Court south to Hatch.
- 1206 Hatch. 1238 E. Court.
1220 Paradrome.
- LOUIS, from Vine, east to Euclid Av. north of Shields.
- LOUISA, between Freeman Av. and Harriet, from Gest to Hopkins.
- LOWELL AV., north of Bates Av., from Whitfield Av. to Morrison Av.
- LOWRY, west from Barnard, between McLean Av. and Harrison Av.
- LUCKEY AV., north from Waverly Av., west of Seegar Av., Fairmount.
- LUDLOW ALLEY, from Liberty to Milton, east of Young.
- LUDLOW AV., continuation of Jefferson Av., from Brookline Av. west and northwest to Miami Canal, Clifton.
- 200 Brookline Av. 467 Sherlock Av.
300 Clifton Av. 500 Evans Place.
334 Telford. 550 Lyleburn Place.
400 Middleton Av. 700 Morrison Av.
430 Whitfield Av. 900 Lafayette Av.
- LUDLOW, from 423 E. 4th south to Ohio River.
- 15 E. Front. 300 E. 3d.
200 E. 2d. 313 Arch.
221 E. Pearl. 329 E. 4th.
- LUDLOW PLACE, first north of Knowlton, from Mad Anthony east to Chambers.
- LUKEN ALLEY, between Pine and Freeman Av., from Gest north.
- LUMBER, from Eastern Av. east of junction with Torrence Road to Ohio River, Fulton.
- LUNA AV., west of Ravine, from Lotus Av. to Straight, Fairview Heights.
- LURAY AV., next east of Alpine Place, south from Nassau to Eden Park.
- LYDIA, west from VanHart, south of Forbus.
- LYLEBURN PLACE, from 350 Ludlow Av. north, Clifton.
- LYMAN, north of Beecher, from Wehrman Av. southwest, Walnut Hills.
- LYON, from 2431 Ohio Av. west to Clifton Av.
- LYTLE, from 514 E. 3d north to E. 4th.
- McALLISTER, from 426 E. 4th north to E. 5th.
- McALPIN AV., from 3700 Clifton Av., west to Lafayette Av., Clifton.
- 300 Resor Av.
- McBRAYER, west of Luckey Av., from Waverly Av. to Knox, Fairmount.
- McBREEN AV., north of Dornette Av., from Cavanaugh Av. east and west, Fairmount.
- McCAMMON ALLEY, between Mill and Smith, from Front to the Ohio River.
- McCLURE AV., west from 5352 Eastern Av., Linwood.
- McCORMICK PLACE, east from 2342 Auburn Av.

McCORMICK ROAD (formerly Ferris Av.), east of Delta Av., from Columbian Av. north to Corp. Line, Hyde Park.

McCULLOUGH, from 4000 Columbia Av. southwest to Ohio River, Columbia.

McDOWELL, northeast from 3546 Columbia Av., Columbia.

McFADDIN AV., west of Cheviot Av., from Montana Av. north and south, Westwood.

McFARLAN ROAD, east of Epworth Av., from Montana Av. north, Westwood.

McFARLAND, from 309 Elm west to Central Av.

McGREGOR AV., from 2300 Auburn Av. east to Florence Av.

200 Auburn Av.	328 Burnet Av.
288 Nelson Av.	400 Reading Road.
307 Highland Av.	

McGREGOR PLACE, first west of Reading Road, from McGregor Av. south.

McGREW, from Lang southwest and northwest to Alexander.

McHENRY AV., from 2458 Harrison Av. northeast, Westwood and Fairmount.

McILVAINE, west of Sycamore, from Excelsior to Saunders.

McKEONE AV., west of Rose Av., from Glenway Av. north, West Price Hill.

McKINLEY AV., from Harrison Av. south, west of Section 2, Westwood.

McKITRICK, east from Litherbury to Reed.

McLEAN AV., from 1300 W. 8th north to Harrison Av.

McLELLAND AV., west of Hooker, from Daytona Av. to Glenview Av., Westwood.

McMAKIN ALLEY, south of Blue Rock, from Apple to Jo Williams.

McMAKIN AV., north of Derby Av., from Winton Road to Edgewood Av., Winton Place.

McMICKEN AV. (East), from 1900 Vine east to Main.

28 Frintz.	113 Walnut.
39 Elder.	147 Corwine.
100 Lang.	

McMICKEN AV. (West), from 1901 Vine northwest to Ravine, thence west and north to Corp. Line.

100 Ohio Av.	600 Freeman Av.
101 Race.	2301 Brighton B'dge
123 Pleasant.	2400 Warner.
200 Elm.	2429 Dixon.
217 Dunlap.	2501 Eliza.
260 Hamburg.	2701 Straight.
285 Mohawk Place.	2724 Tafel.
294 Vernon.	2801 Marshall Av.
400 Byron.	2867 Bader.
414 Ravine.	3001 Hopple.
500 Baymiller.	

McMILLAN (East), from 2500 Vine east to Forest Av.

100 Auburn Av.	934 Vall.
167 Paris.	1000 Kemper Lane.
300 Highland Av.	1100 Park Av.
400 Reading Road.	1200 Alms Place.
600 Rendigs.	1201 S. Elm.
601 Symmes.	1300 Ashland Av.
609 Marquis.	1323 Highland Av.
632 Winslow Av.	1336 Bell Place.
647 Boone.	1400 Woodburn Av.
700 May.	1413 Grandview Av.
719 Kenton.	1443 Salutaris Av.
730 Hemlock.	1500 Ingleside Av.
739 Concord.	1501 Ingleside Place
760 Stanton Av.	1600 Moorman Av.
772 Chatham.	1700 Hackberry.
775 Copeland.	1750 Cleinview Av.
900 Gilbert Av.	1793 Forest Av.

McMILLAN (West), from 2501 Vine west to Fairview Av.

36 Scioto.	240 Clifton Av (West)
53 Milk.	300 Guy.
80 Ohio Av.	337 Flora.
200 Clifton Av. (E.)	

McPHERSON AV., north and south from 3600 W. 8th, Price Hill.

800 W. 8th.	1000 Warsaw Av.
-------------	-----------------

McROBERTS, north of Bank, from Western Av. to Duck.

McWILLIAMS, west of Carroll, from Liston Av. to Hillside Av., Riverside.

MABEL AV., from Garfield Av. south, west of Steiner.

MACKINAW AV., north of Bismarck, from Connell west.

MACON, north of Vinton, from Seegar Av. to Luckey Av., Fairmount.

MADEIRA, north of Conklin, from Ohio Av. to Cliff.

MAD ANTHONY, from 4139 Spring Grove Av. north to Apjones.

4101 SpringGroveAv	4147 Knowlton.
4116 Bond.	4200 Chase Av.

MADISON ROAD, from 2822 Woodburn Av. northeast to Corp. Line, East Walnut Hills.

1600 Woodburn Av.	2100 O'Bryon.
1700 Hackberry.	2101 Grandin Road.
1718 Cleinview Av.	2120 Lavinia Av.
1800 Fairfield Av.	2200 Bedford Av.
1803 Woodburn	2300 Beechwood Av.
	2400 Observatory Av.
	2500 Erie Av.
1884 Wold Av.	2600 Mooney Av.
1899 Baker Place.	2700 Edwards Road.
1900 Annwood.	2800 Woodland Av.
2000 Cohoon.	2900 Oakley Av.
2016 Cinnamon.	

MADISONVILLE PIKE, continuation of Madison Road.

MAGNOLIA, from 1421 Elm west to Plum.

MAIDEN LANE, between Front and 2d, from Gas alley to Anderson alley.

MAIN, north from Ohio River, two squares east of Vine.

23 E. Front.	1201 E. 12th.
200 E. 2d.	1300 E. 13th.
229 E. Pearl.	1324 Woodward.
300 E. 3d.	1400 Webster.
400 E. 4th.	1401 Allison.
500 E. 5th.	1422 Orchard.
515 Government Pl.	1600 E. Liberty.
600 E. 6th.	1609 E. McM'ken Av.
625 Gano.	1700 Schiller.
700 E. 7th.	1701 E. Clifton Av.
800 E. 8th.	1713 Peete.
900 E. 9th.	1738 Mulberry.
1000 E. Court.	1958 Excelsior.
1100 E. Canal.	2000 Saunders.
1100 Hunt.	2100 Mason.

MALES ALLEY, east of Cutter, from Armory Av. to David.

MALIN, from Shillito south, east of Burnet Av., Avondale.

MALVERN AV., north of Tait Av., from Orange Av. east.

MALVERN PLACE, north of Estelle, from Main east, Mt. Auburn.

MANITOU, west from Florence Av., north of junction with May, Walnut Hills.

MANN PLACE, first north of Lexington Av., from Reading Road east.

MANSFIELD, from 310 Webster north to Milton.

1600 E. Liberty.

MANSION AV., west of Purcell Av., from Warsaw Av. to Glenway Av., Price Hill

MANSION PLACE, north from Osage Av. to Warsaw Av., west of Elberon Av., Price Hill.

MAPLE, second south of Rockdale Av., from Reading Road to Burnet Av., Avondale.

500 Harvey Av.	634 Reading Road.
600 Knott.	

MAPLE AV., east of Station Av., from Euclid Av. to Circle Av., Winton Place.

MAPLE AV., east of Washington Av., from a point south of Franklin Av. to Woodland Av., Bond Hill.

MAPLEWOOD AV., first west of Highland Av., south from McMillan to McCormick Place, Mt. Auburn.

- MARENGO, south of Eastern Av., from Waldon to Broad, Fulton.
- MARGARET, south from 1865 Westwood Av.
- MARIA AV., north of Warsaw Av., from McPherson Av. west, Price Hill.
- MARION AV., east from 3828 Reading Road, Avondale.
900 Reading Road.
- MARION AV., from Brookline Av. to Alexander, south of Hosea Av., Clifton.
- MARION AV., north of Wasson Road, from Drake Av. to Mt. Vernon Av., Hyde Park.
- MARMET, from 2835 Eastern Av. south to Ohio River, Pendleton.
- MARMET AV., east of Carthage Pike, from Dexter Av. north.
- MARQUIS, from 609 E. McMillan south to junction DesMoines and Florence Av.
2000 Florence Av. 2300 McGregor Av.
2200 Manitou. 2343 Burbank.
2221 Monroe. 2400 Morgan.
- MARQUIS AV., north of Arlington, from Miami Canal to Spring Grove Av., Camp Washington.
- MARSH ALLEY, between Pole alley and Pearl, from Park to Section Line.
- MARSHALL AV., east from Millcreek, north of Straight to 2801 McMicken Av., thence northeast and north to Dixmyth Av., Camp Washington and Clifton Heights.
1005 Miami Canal. 1058 Sidney Av.
1040 Mas'ch'setts Av. 1100 Colerain Av.
- MARTHA, from 4525 Kirby Av. west to Quarry.
- MARTIN, from 900 E. Pearl northeast to Ash.
- MARY, from 1500 Vine east to Walnut.
20 Moore.
- MASON, from 2100 Main east to Auburn Av.
100 N. Main.
- MASSACHUSETTS AV., from 1040 Marshall Av. north to Work House, Camp Washington.
2700 Straight. 2903 Township.
2733 Heywood. 2943 Rachel.
2800 Marshall Av. 3000 Hopple.
2857 Bader.
- MASSART AV., from 3025 Observatory Av. south to Ferris Av., Mt. Lookout.
- MASSASOIT, north from Longfellow, west of Carnes, Weaversburg.
- MATHERS, from Buena Vista Place, east of Kerper Av., to Beresford Av., Walnut Hills.
- MATSON PLACE, top of Price Hill Inclined Plane, from 2600 W. 8th north to Price Av.
801 W. 8th.
- MAXWELL AV., from Vernon Place east, north of Linton.
- MAXWELL PLACE, south of Mistletoe, from Neff Av. east to Bowman Av.
- MAY, north from 2205 Florence Av., Walnut Hills.
2200 Manitou. 2500 McMillan.
2300 McGregor Av. 2600 Crown.
2336 Burbank. 2700 June.
2400 Morgan. 2800 Oak.
2420 Wayne.
- MAYAPPLE, from 3029 Eastern Av. south to Ohio River, Pendleton.
- MAYFIELD AV., north of Glenway Av., from Carson Av. to Corp. Line, Price Hill.
- MAYNARD, north from Perin, west of Millcreek.
- MEAD AV., east from 223 Congress Av., Columbia.
3712 Congress Av.
- MEADER, west of Ernst, from Hiawatha south.
- MEADOW LANE, east of Wulsin Av., from Madison Road to C.P.&V.R.R., Hyde Park.
- MEEKER, east of Spring Grove Av., from Hopple north, Camp Washington.
- MEHMERT AV., southwest from Kirby Av., near Northwestern Corp. Line.
- MEIER AV., south from 2935 Observatory Av.
- MELBOURNE, southwest of Beresford Av., from Gilbert Av., northwest.
- MELINDY, north of Allison, from Main to Clay.
- MELINDY ALLEY, west from Hughes, north of Liberty.
- MELROSE AV., west of Gilbert Av., from Locust north, Walnut Hills.
2600 Locust. 3000 Lincoln Av.
2800 Oak.
- MENLO AV., south from 2501 Observatory Av.
- MENTOR, north from Foraker Av. to Gilbert Av., first east of Gilbert Av.
- MERCER, from 1326 Vine east to Walnut.
- MERRIE AV., north of McBreen Av., from Cavanaugh Av. east and west, Fairmount.
- MERTON, from 1808 Queen City Av. north to Montrose, Fairmount.
- MEYERS AV., north from Fisher Av., east of Eastbourne Av., East Walnut Hills.
- MIAMI AV., from Eastern Av. southeast, near Northern Corp. Line, Linwood.
- MICA, from Delta Av. west.
- MICHIGAN AV., north of Monmouth Av., from Spring Grove Av. to Colerain Av.
- MICHIGAN AV., east of Edwards Road, from Erie Av. to Wasson Road, Hyde Park.
- MIDDLETON AV., from 400 Ludlow Av. north, Clifton.
3401 Ludlow Av. 3645 Wood Av.
3500 Bryant Av. 3701 McAlpin Av.
3601 Resor Av.
- MIDLAND AV., first south of Glenway Av., from Fifth Av. west, West Price Hill.
- MIGNON AV., east of Harrison Av., from Kling Av. southeast, Westwood.
- MILK, from 2401 Vine northwest to McMillan.
- MILL, from 800 W. Front north to W. 5th.
200 W. 2d. 400 W. 4th.
247 C.C.C.&St.L.Ry. 415 Avery.
300 W. 3d. 435 W. 5th.
315 Webb.
- MILL ALLEY, between Mill and Baymiller, from Front to the Ohio River.
- MILLCREEK ROAD, east of C.H.&D.R.R., from Hopple north to Dreman Av.
- MILLER, west of Follett Av., from Dreman Av. to Colerain Av.
- MILLER PLACE, first west of Beekman, from Knox to Fairmount Av., Fairmount.
- MILLSBRAE AV., east of Edwards Road, from Madison Road north, Hyde Park.
- MILTON, east from 1628 Sycamore.
300 Sycamore. 433 Cumber.
323 Mansfield. 500 Young.
400 Broadway. 560 Highland Av.
- MINGO, from Calhoun, opposite Ohio Av. and west of Dennis to Daniels, Corryville.
- MINION AV., west of Maple Av., from Davoran north.
- MINNEHAHA AV., south from Fleming, between Grandview Av. and Highland Av., Walnut Hills.
- MINNESOTA, west from Essex Place, next south of June, Walnut Hills.
- MINTO AV., south of Wasson Road, from Sunset Av. to Columbus Av., Hyde Park.
- MISSISSIPPI, south side B.&O.S.W.Ry. Track, east from a point east of Carpenter.
3415 Carpenter.
- MISTLETOE, from 1401 State Av. west to Bowman Av.
- MITCHELL, from Edwards Road east, first north of Madison Road, Hyde Park.

- MITCHELL AV., west of Reading Road, from Clinton Springs Av. north, northwest and west to Spring Grove Av., and from Spring Grove Av. north to Epworth Av., Avondale, St. Bernard, Clifton and Winton Place.
- MITCHELL PLACE, west from 2303 Auburn Av., Mt. Auburn.
- MOERLEIN AV., from Parker to McMillan, west of Ohio Av.
- MOFFETT, north from Nixon, between Jefferson Av. and Vine, Corryville.
- MOHAWK, north of McMicken Av., from Ravine to a point east of Clifton Inclined Plane.
- 254 Hamburg. 400 Byron.
296 Vernon. 414 Ravine.
- MOHAWK PLACE, from 283 W. McMicken Av. southwest to Central Av.
- MOLINE COURT, from 4126 Hamilton Av. east to Langland.
- MONASTERY, from 514 Baum north and northeast to Fagin, Mt. Adams.
- 902 Baum. 916 Oregon.
- MONFORT, from 1000 Chapel north, Walnut Hills.
- MONMOUTH AV., north of Langdon, from Spring Grove Av. to Colerain Av., Camp Washington.
- MONROE, west from Florence Av., between Manitou and McGregor Av.
- MONTANA AV., from 3020 Harrison Av. east and west, Westwood.
- MONTCLAIR AV., north of Urwiler Av., from Harrison Av. east, Westwood.
- 2900 Hazelwood Av. 3000 Epworth Av.
- MONTGOMERY PIKE, northern continuation of Gilbert Av. through Evanston and Norwood to Montgomery.
- MONTGOMERY ROAD, changed to Florence Av.
- MONTEITH AV. (formerly Josephine), first east of Edwards Road, from Observatory Av. north, Hyde Park.
- 3500 Erie Av.
- MONTEITH PLACE, next east of Edwards Road, from Observatory Av. south.
- MONTROSE, from 1653 Harrison Av., west to Section Line, Fairmount.
- MOONEY AV., east of Burch Av., from Observatory Av. north to Madison Road, Hyde Park.
- MOORE, from 20 Mary north to McMicken Av.
- 1600 E. Liberty.
- MOORE ALLEY, east of Plum, from 8th to Richmond.
- MOORMANN AV., north from 1600 E. McMillan, Walnut Hills.
- 2500 E. McMillan. 2600 Forest Av.
- MOOSEWOOD, from Western Av. northwest.
- MORGAN, from 2400 Reading Road east to Copeland.
- 300 Highland Av. 600 Symmes.
400 Burnet Av. 700 May.
500 Irwin Av. 740 Concord.
- MORGAN ALLEY, south of Clark, from Kossuth to Bickett alley.
- MORNINGTON AV., east of Sunset Av., from Wasson Road south to Minto Av., Hyde Park.
- MORRILL, from 995 E. Court south to Hatch, Mt. Adams.
- MORRIS, north boundary of Eden Park, from 2100 Gilbert Av. east to Grand.
- 900 Gilbert Av. 938 Deerfield Place.
- MORRIS ALLEY, between Elm and Plum, from 3d to 4th.
- MORRIS PLACE, east from 328 Tusculum Av., Columbia.
- MORRISON AV., from 700 Ludlow Av., south to Dixmyth Av., Clifton Heights and Clifton.
- MORSE, east of Eastern Av., from Elmer north and south, Linwood.
- MORTEN AV., north of Franklin Av., from Paddock Road east and west, Bond Hill.
- MORTON AV., south from 2767 Observatory Av., Mt. Lookout.
- MOULTON AV., from south end Crestline Av. east.
- MOUND, from 648 W. 5th north to Clark.
- 517 Carlisle Av. 800 W. 8th.
600 W. 6th. 900 W. 9th.
609 Kenyon Av. 922 Richmond.
618 George. 1000 W. Court.
623 Barr. 1022 Elizabeth.
700 W. 7th. 1042 Chestnut.
711 VanHorn. 1087 Clark.
- MOUND ALLEY, from Court to Clark, west of Mound.
- MT. ECHO AV., from Kansas Av. southwest.
- MT. HOPE AV., northwest from 2500 W. 6th to Price Hill Road.
- 300 W. 6th. 548 Prospect Place.
319 Belmont Av. 744 Bushnell.
400 Elberon Av. 800 W. 8th.
500 Cameron Av. 900 Price Av.
- MT. VERNON AV., east of Isabella, from Columbian Road northwest, Hyde Park.
- MOYER PLACE, from LeBlond Av. southeast, between Heekin Av. and Spring Valley Walk, Linwood.
- MOZART, west from junction Boudinot Av. and Harrison Av., Westwood.
- MUDDY CREEK ROAD, from junction Glenmore Av. and Bridgetown Road west, Westwood.
- MULBERRY, from 2100 Vine east to Sycamore.
- 18 Loth. 200 Lang.
36 Rice. 300 Main.
100 Frintz. 329 Sycamore.
- MULBERRY ALLEY, west of Elm, from W. Pearl to W. 3d.
- MUNSON, east of Foster, from Eastern Av. to Ohio River, Fulton.
- MURDOCK AV., from 400 Grand Av. west to Elberon Av., Price Hill.
- 3000 Grand Av. 3200 Considine Av.
3100 Hawthorne Av.
- MUSCATEL AV., south of Tusculum Av., from Wine Press Road west.
- MYRTLE AV., from 2800 Park Av. east to Woodburn Av.
- 1100 Park Av. 1300 Ashland Av.
1200 Alms Place. 1419 Woodburn Av.
1220 Preston.
- MYRTLE AV., north of Oakland Av., from Paddock Road east and west, Bond Hill.
- MYRTLE PLACE, from Mansion Place to Woodlawn Av., between Osage Av. and Warsaw Av., Price Hill.
- NAEHER, between York and Dayton, from Linn to Western Av.
- NAGEL ALLEY, west of Hamburg, from Mohawk to McMicken Av.
- NASH AV., south of Linwood Av., west from VanDyke Av., Mt. Lookout.
- NASSAU, from 2200 Gilbert Av. east to Kemper Lane.
- 900 Gilbert Av. 940 Fulton Av.
920 Grand. 974 St. James Av.
- NASSAU ALLEY, between Eastern Av. and Gladstone Av., from Reed to Waldon.
- NEAL ALLEY, between Betts and Clinton, from John to Gamble alley.
- NEAVE, north from 2148 W. 6th.
- 631 German. 700 Storrs.
647 St. Michael. 719 Staebler.
- NEFF ALLEY, between Walnut and Vine from Commerce to 2d.
- NEFF, south from Glenway Av., west of Warsaw Av.
- NEFF AV., from Wilder Av. west of State Av. to Rudolph Av.
- NEILSON PLACE, north of Lincoln Av., from Woodburn Av. east.
- NELSON AV., first west of Highland Av., from Helen south, Mt. Auburn.

- NEST ALLEY, west of Freeman Av., from Front to Sargent.
- NEVADA, from 2300 Gest south.
- NEW, east from 620 Sycamore.
319 North. 451 Culvert.
400 Broadway.
- NEWBURG AV., north of Observatory Av., from Josephine west, Hyde Park.
- NEWPORT AV., south of Montana Av., from Boudinot Av. to Cheviot Av., Westwood.
- NEWTON, from 880 Hutchins Av. north to Lexington Av., Avondale.
- NEWTON AV., west of Montgomery Pike, from Telford Av. to Langdon Av., Evanston.
- NIAGARA, from 1527 Eastern Av. east to Ohio River.
- NILES, south of Ferris Av., from Corbett Av. to Halpin Av., Mt. Lookout.
- NILES ALLEY, between Franklin and Woodward, from Long alley to Cogswell alley.
- NINTH (East), east from 900 Vine.
100 Walnut. 300 Sycamore.
117 St. Clair. 400 Broadway.
200 Main.
- NINTH (West), west from 901 Vine.
100 Race. 800 Linn.
200 Elm. 900 Baymiller.
300 Plum. 1000 Freeman Av.
400 Central Av. 1100 Carr.
500 John. 1200 Harriet.
600 Mound. 1264 McLean Av.
700 Cutter.
- NITCHINS AV., north of Harrison Av., from Robert Av. and Cavanaugh Av. east and west, Fairmount.
- NIXON (East), from 3200 Vine east to Eden Av., Corryville.
100 Jefferson Av.
- NIXON (West), from 3201 Vine west to Bishop, Corryville.
- NOAH ALLEY, north of Dandridge, from Frank to Pendleton.
- NOBLE ALLEY, between Carl alley and Stone, from Webb to Avery.
- NOBLE COURT, south from 825 Clark.
- NONPAREIL, west of Crestline Av., south of Bassett Road.
- NORRIS ALLEY, north of Excelsior, from McGrew to Norton alley.
- NORTH, north from 324 E. 6th.
- NORTH, east of Carthage Pike, from Forest Av. south.
- NORTH AV., west from 3061 Western Av., North Fairmount.
- NORTH ALLEY, from Ludlow to Lawrence, south of E. 3d.
- NORTH ALLEY, between McGrew and Calumet, from Winkler to Lang.
- NORTH CRESCENT AV., fifth north of Forest Av., from Reading Road west, Avondale.
652 Cloon. 830 Reading Road.
- NORTH ROAD, northeast from junction of Pulaski and Taylor Av., Tusculum.
- NORTHERN AV., north of Hearne Av., from Burnet Av. to Dury Av., Avondale.
- NORTHSIDE AV., south of Esmonde, west from Amor Place, Forbusville.
- NORTHSIDE AV., north of Lexington Av., from Montgomery Pike west, Norwood and Avondale.
- NORTON, northwest of Sunset, from Vinton to Luckey Av., Fairmount.
- NORTON ALLEY, west of Lang, from Excelsior to McGrew.
- NORWAY AV., from 3723 Washington Av. northwest, Avondale.
568 Washington Av.
- NORWICH, from Ehrman Av. to Baxter Av. west of Wilson Av., Avondale.
- NOURSE, north of Woodruff, from Clifton Av. west, Clifton Heights.
- OAK, from 2800 Eden Av. east to Gilbert Av., Walnut Hills and Corryville.
200 Eden Av. 600 Reading Road.
232 Bellevue Av. 700 May.
300 Highland Av. 727 Hemlock.
400 Burnet Av. 800 Stanton Av.
500 Vernon Place. 836 Melrose Av.
- OAK AV., north from 3918 Glenway Av.
- OAKLAND AV., from Evanswood Av., northwest.
- OAKLAND AV., north of Morten Av., from Paddock Road east to Reading Road, and west to a point, Bond Hill.
- OAKLEY AV., east of Edwards Road, from Wasson Road north to Madison Road, thence northwest, Hyde Park.
2712 Edwards Road. 3700 Wasson Road.
2815 Millsbrae Av. 3860 Madison Road.
- O'BRIAN ALLEY, north of Court, from Kossuth to Cutter.
- O'BRYON, from 2100 Madison Road north to Beechwood Av., O'Bryonville.
3001 Madison Road.
- OBSERVATORY AV. (Northern Corp. Line), from Madison Road to Isis Av., Mt. Lookout.
2401 Madison Road. 2820 Simon Av.
2501 Menlo Av. 2840 Monteith Av.
2613 Westside Av. 2901 Paxton Av.
2621 Eastside Av. 2935 Meier Av.
2701 Edwards Road. 2963 Grace Av.
2767 Morton Av. 3025 Massart.
2781 Linwood Av. 3087 Delta Av.
- OBSERVATORY PLACE, east of Delta Av., from Observatory Av. north.
- ODEON, from 1519 Elm west to Plum.
- OEHLER, from 1043 Freeman Av. west to Harriet.
1027 Louisa. 1100 Harriet.
- OESPER AV., from Charlotte Av. east to junction of Duck Creek Road, Evanston.
- OEHLER ALLEY, between Oehler and Clark, from Harriet to Shaw alley.
- OHIO ALLEY, between Odeon and 15th, from Thuber alley to Pitt alley.
- OHIO AV., from 100 W. McMicken Av. north to Calhoun.
1900 McMicken Av. 2308 Parker.
2000 Clifton Av. 2320 Conklin.
2100 VanLear. 2400 Atkinson.
2128 Cliff. 2431 Lyon.
2200 Graham. 2500 McMillan.
2216 Liddell Place. 2515 Calhoun.
- OLGA, north of Riddle Road, from Clifton Av., Clifton Heights.
- OLIVE AV., next west of Enright Av., from St. Lawrence Av. south, Price Hill.
- OLIVER ALLEY, between Reynolds alley and Walnut, from 2d to Dunseith alley.
- OLIVER, from 1613 Plum west to Baymiller.
318 Providence. 800 Linn.
400 Central Av. 858 Baymiller.
500 John.
- OLIVER AV., west of Paddock Road, from Bayard Av. north and northwest to Spencer, Bond Hill.
- OMAHA, from Bathgate east, north of Fern.
- ONONTA AV., first north of Columbia Av., from Seneca Av. east.
- OPERA PLACE (formerly Longworth), from 521 Vine west to Elm.
100 Race.
- ORANGE AV., southeast from junction of Selim Av. and Lionel Av.
- ORANGE ALLEY, between Providence and Plum, from Ore alley to Fugate alley.
- ORCHARD, from 1422 Main east to Sycamore.
- ORE ALLEY, south of 15th, from Providence to Plum.
- OREGON, from 900 E. 3d north to Monastery.
- O'REILLY ALLEY, between E. Pearl and E. 2d, from Lawrence to Dawson alley.

- ORIENT AV., north of C.H.&D.R.R., from Mitchell Av. to Este Av., Winton Place.
- ORLEANS AV., southwest and northeast from Mt. Hope Av., northwest of Belmont Av.
- ORMOND AV., north from 346 Howell Av. to Ludlow Av., Clifton.
- ORMSBY ALLEY, west from Central Av., between Augusta and 2d.
- OSAGE AV., from 935 Elberon Av. west to Woodlawn Av.
3400 Elberon Av.
- OSCAR PLACE, north of Saratoga, between C.H.&D.Ry. and State Av.
- OSKAMP AV., from Harrison Av. southwest of Regan, Westwood.
- OSWALDT, east of Neave, from Price alley south.
- OTTE AV., from 4593 Hamilton Av. west to Kirby Av.
- OWEN ALLEY, between Clearwater and Bank, from Freeman Av. to Allanthus.
- PADDACK ROAD, opposite Armstrong Av., from Reading Road northwest and north, along eastern line of Sections 10 and 11 through Bond Hill to Carthage.
- PAGE, from 3127 Eastern Av. south to Ohio River, Pendleton.
- PAGE, from 4086 Liston Av. north to Hillside Av., Riverside.
- PALM AV., from Apple west, first north of Blue Rock.
- PALOS, from Vaughan Road east, south of 8th, West Price Hill.
- PANCOAST ALLEY, between Main and Watson's alley, from 7th to Court.
- PARADROME, from 1220 Louden Av. east to Martin.
901 Ida. 959 Louden Av.
929 E. Court.
- PARALLEL, north of Bennett Av. and west of Delta Av.
- PARK, from 700 W. 2d north to W. 6th.
200 W. 2d. 417 Avery.
300 W. 3d. 500 W. 5th.
315 Webb. 515 Carlisle Av.
400 W. 4th. 529 W. 6th.
- PARIS, from 167 E. McMillan south to Kinsey Av., Mt. Auburn.
- PARK ALLEY, west from Mill, between Front and C.C.C.&St.L.Ry.
- PARK AV., north and south from 2100 Kemper Lane, Walnut Hills.
2206 Calvin. 2600 Locust.
2300 Windsor. 2700 Yale Av.
2314 Frances Lane. 2800 Myrtle Av.
2365 Curtis. 2900 Chapel.
2372 Cross Lane. 3000 Lincoln Av.
2500 McMillan. 3021 Foraker Av.
- PARK PLACE, from S. Auburn Av. to Bigelow, Mt. Auburn.
- PARKER, from 2300 Clifton Av. east to Ohio Av.
100 Ohio Av. 146 Sauer Av.
- PARKSON PLACE, from 2900 Warsaw Av. north, Price Hill.
- PARSONS, from 1100 E. 3d south to Ohio River.
- PATTERSON, from 1124 Bank north to Harrison Av.
- PATTISON, north of Liston Av., from Tyler west, Riverside.
- PATTON AV., north of Earle Av., from Fairview Av. east, Hyde Park.
- PAUL, east of Lavinia Av., from Madison Road north, Walnut Hills.
- PAVILION, from 1100 Fagin east and north to Hatch.
940 St. Gregory. 963 Fuller.
952 Belvedere. 982 Hatch.
963 Guido.
- PAXTON AV., north and south from 2901 Observatory Av., Mt. Lookout.
3400 Observatory Rd 3649 Minto Av.
3500 Erie Av. 3661 Portsmouth Av
- PAXTON ROAD, continuation of Paxton Av., from Wasson Road northeast, Hyde Park.
- PEA ALLEY, between Baymiller and Freeman Av., from Clark to Hopkins.
- PEACH ALLEY, east of Brooklyn, from Carondelet to Columbia Av.
- PEARL (East), east from 222 Vine.
100 Walnut. 600 Pike.
200 Main. 700 Butler.
300 Sycamore. 800 Eggleston Av.
400 Broadway. 838 Kilgour.
436 Ludlow. 900 Martin.
500 Lawrence. 918 junc. Front.
- PEARL (West), west from 221 Vine.
100 Race. 300 Plum.
200 Elm. 400 Central Av.
- PECAN, northwest from Corry, west of Dennis, Corryville.
- PEETE, from 2008 Vine east to Main.
100 Frintz. 229 Main.
200 Lang.
- PENDLETON, north from 500 Reading Road.
1200 E. 12th. 1316 Dandridge.
1300 E. 13th. 1346 E. Liberty.
- PENNISTON COURT, north from 1128 Locust.
- PENNOCK ALLEY, between Court and Richmond, from Freeman Av. to Baymiller and Linn to Cramsey alley.
- PENSACOLA, south of Eastern Av., Fulton.
- PERCY AV., east of Bracken Road, from Gate north.
- PERIN, from 620 Evans east to Maynard.
- PERKINS AV., from 800 Ridgeway Av. north to Blair Av.
3324 Blair Av.
- PERRY, from 417 Plum west to Central Av.
- PERRY ALLEY, west of Race, from 8th to 12th.
- PERU ALLEY, west of Cutter, from Laurel to Betts.
- PETER ALLEY, between French and Hazen, from Bonte alley to Eastern Av.
- PETER AV., east of Charlotte Av., from Duck Creek Road to Langdon Av., Evanston.
- PHILLIPS, fifth north of Rockdale Av., opposite N. Crescent Av., from Reading Road east, Avondale.
- PHILLIPS AV., from 700 Grand Av. west to Elberon Av., Price Hill.
3000 Grand Av. 3200 Considine Av.
3100 Hawthorne Av. 3300 Purcell Av.
- PHILOMENA AV., north of Frederick Av., from Hamilton Av. to Anthony.
- PHOEBE ALLEY, from 75 Plum west to Central Av.
- PIATT, west of Kirby Av., from Colerain Av. west.
- PIATT ALLEY, between 7th and 8th, from Walnut to Elm.
- PIEDMONT AV., north of Shillito, from Eden Av. to Burnet Av., Mt. Auburn.
200 Eden Av. 300 Highland Av.
238 Bellevue Av.
- PIERCE ALLEY, between Clark and Hopkins, from Baymiller to Pea alley.
- PIERSON, from 968 W. 5th north to W. 6th.
- PIKE, from 501 E. 5th south to Ohio River.
200 E. Front. 400 E. 4th.
233 E. Pearl. 417 E. 5th.
300 E. 3d.
- PINE, from 936 Gest north to Clark.
- PINE ALLEY, south from Queen City Av., opposite Pinetree, Fairmount.
- PINE ALLEY, between Elm and Pleasant, from 15th to a point south of 14th.
- PINE AV., east of Tusculum Av.
- PINETREE, from 1550 Queen City Av. north to Knox, Fairmount.
- PINK ALLEY, east of Freeman Av., from Livingston to Naehar.
- PIONEER, east from 512 Broadway.
- PIPE ALLEY, south of Eastern Av., from Vance west.
- PITT ALLEY, west of Elm, from 15th to Odeon.

- PITT ALLEY, between Vine and Milk, from McMillan to Vine.
- PITTS AV., north and south from 1733 Chase Av.
- PLEASANT ALLEY, south of 14th, from Pine alley to Spruce alley.
- PLEASANT, north from Washington Park, between Race and Elm.
- 1400 14th. 1800 Elder.
1500 15th. 1900 Findlay.
1600 W. Liberty. 1937 Henry.
1700 Green.
- PLEASANT COURT, east from 416 Elm.
- PLEASANTVIEW AV., from Blair Av. north, west of Home Place, Evanston.
- PLOUGH ALLEY, between Orchard and Liberty, from Long alley to Cogswell alley.
- PLUM, north from Ohio River, three squares west of Vine.
- 31 Water. 1101 Genesee.
49 W. Front. 1123 Charles.
69 Commerce. 1200 W. 12th.
200 W. 2d. 1216 Grant.
215 W. Pearl. 1235 Ann.
300 W. 3d. 1247 Laurel.
315 McFarland. 1400 14th.
400 W. 4th. 1416 Magnolia.
417 Perry. 1500 15th.
500 W. 5th. 1524 Odeon.
521 Longworth. 1547 Wade.
600 W. 6th. 1600 W. Liberty.
609 George. 1613 Oliver.
700 W. 7th. 1650 Elder.
800 W. 8th. 1900 Findlay.
900 W. 9th. 1911 Charlotte.
913 Richmond. 2024 Stark.
1000 W. Court.
- POINTVIEW AV., west of Chauncey, 19th Ward.
- POLE ALLEY, north of W. 2d, from Park east.
- POMONA COURT, west from Hackberry to Cleinview Av., north of McMillan, Walnut Hills.
- POND, from Front to C.C.C.&St.L.Ry., west of Horne.
- PONTIAC, east of B.&O.S.W.Ry., from Streng northeast.
- PORTLAND AV., west of Ingalls, from Hillside Av., southwest to Leland Av., Riverside.
- POPLAR, west from 1637 Central Av.
- 500 John. 1000 Freeman Av.
800 Linn. 1100 Western Av.
900 Baymiller. 1200 Dalton Av.
925 Dudley. 1300 McLean Av.
- POPLAR, south of Northern Corp. Line, from Ferris Av. west, Hyde Park.
- PORTLAND AV., first north of N.&Y.R.R. east and south, from Paxton Road, Hyde Park.
- PORTSMOUTH AV., first north of Erie Av., from Paxton Av. west, Hyde Park.
- POST ALLEY, from Gilbert Av. to Burgoyne alley, south of McMillan, Walnut Hills.
- POST SQUARE (formerly Longworth), from 517 Elm west to Plum.
- POTTER PLACE, north of Brewster Av., from Idlewild Av. to Woodburn Av., Evanston.
- POWHATAN, now Sander.
- POWERS, west from 3901 Colerain Av.
- 1700 Colerain Av. 1818 Llewellyn Av.
1800 Borden.
- PRESLEY ALLEY, between Boone and May, from Florence Av. to Wayne.
- PRESIDENT PLACE, west of Lincoln Park, from Hopkins to Kenner.
- PRESTON, east of Alms Place, from Chapel south, Walnut Hills.
- PRICE ALLEY, between Hatmaker and W. 8th, from State Av. to Burns.
- PRICE AV., west from Matson Place, north of 8th, Price Hill.
- 2600 Matson Place. 3300 Purcell Av.
2700 Mt. Hope Av. 3400 Elberon Av.
2800 Summit Av. 3430 Woodlawn Av.
2900 Chateau Av. 3500 Garfield Av.
3000 Grand Av. 3600 McPherson Av.
3100 Hawthorne Av. 3700 Enright Av.
3200 Considine Av.
- PRICE HILL ROAD, from 2400 W. 6th north to Grand Av. and Warsaw Av.
- 601 W. 6th. 2301 Elberon Av.
- PRINCETON, south of Hillside Av., from Portland Av. east to Section Line, Riverside.
- PRINCIPIO AV., from Redbank Av. east, Linwood.
- PRODUCE ALLEY, between Main and Sycamore, from Kirby alley to Pearl.
- PROBASCO, west from Clifton Av. south of Riddle Road, Clifton Heights.
- PROSPECT, south from Hiawatha, west of Ernst to end of Jean, Fairmount.
- PROSPECT PLACE, from 3453 Reading Road west to Harvey Av., Avondale.
- 500 Harvey Av. 650 Reading Road.
600 Knott.
- PROSPECT PLACE, east from Mt. Hope Av., south to Bushnell, Price Hill.
- PROSPECT TERRACE, from 3470 Brookline Av. east and south, Clifton.
- PROVIDENCE, from 312 14th north to Liberty and from 318 Oliver north to Findlay.
- 1500 15th. 1613 Oliver.
1545 Wade. 1675 Findlay.
1579 W. Liberty.
- PUBLIC LANDING (now E. Front), east from Main to Broadway, fronting Ohio River.
- PUEBLO, north of Boal, from Alma to Young.
- PUGH ALLEY, between 4th and 5th, from Central Av. to Smith.
- PULLAN AV., north of Apjones, from Linden Av. to point west of Hamilton Av.
- 1400 Chambers. 1553 Brookside Av.
1500 Fergus. 1600 Hamilton Av.
1510 Beech Hill Av. 1629 Cherry.
1541 Langland.
- PULTE, from 2821 Western Av. west to Casper, N. Fairmount.
- 1600 Western Av. 1700 Linden.
- PURCELL AV., north and south from 3300 W. 8th.
- 400 Murdock Av. 1000 Warsaw Av.
500 Bassett Road. 1100 Brevier Av.
700 Phillips Av. 1200 Glenway Av.
800 W. 8th.
- PURDUE, fourth west of Wilson Av., from Forest Av. north, Avondale.
- 3531 Forest Av.
- PUTNAM, changed to Mansion Place.
- QUARRY, west of Virginia Av. north and south from Martha.
- QUARRY ALLEY, west of Ravine, from McMicken Av. to Emming.
- QUEBEC ROAD, from 1877 Queen City Av. southwest to junction of Glenway Av. and Warsaw Av.
- QUEEN CITY AV., west from 2400 Colerain Av. through Lick Run Valley to Western Corp. Line.
- 1127 Bogen. 1769 Seegar Av.
1201 Sp'gGroveAv. 1808 Merton.
1215 Buck. 1823 VanHart.
1300 Valley. 1877 Quebec Road.
1500 Beekman. 1886 Clifford.
1526 Lawnway. 1946 White.
1550 Pinetree. 1970 Derby Av.
1600 Harrison Av. 2180 Tillie Av.
1701 Shadwell. 2265 Corp. Line.
1710 Rankin.
- QUEEN CITY COURT, from 2601 Eastern Av. south to Ohio River, Fulton.

QUINCE ALLEY, between Bloom and Pine-tree, from Waverly Av. to Knox, Fairmount.

RACE, north from Ohio River, one square west of Vine.

27 W. Front.	800 Garfield Place.
47 Commerce.	900 W. 9th.
200 W. 2d.	1000 W. Court.
209 Burrows.	1100 W. Canal.
227 W. Pearl.	1200 12th.
229 Union.	1300 13th.
300 W. 3d.	1400 14th.
320 W. Baker.	1500 15th.
400 W. 4th.	1600 W. Liberty.
500 W. 5th.	1700 Green.
515 Opera Place.	1800 Elder.
600 W. 6th.	1900 Findlay.
619 Shillito Place.	1939 Henry.
700 W. 7th.	1949 McMicken Av.

RACHEL, from 2938 Colerain Av. east to Miami Canal, Camp Washington.

1000 Gourd.	1050 Sidney Av.
1016 Cormany Av.	1066 Henshaw Av.
1024 Mas'ch'setts Av.	

RAILROAD ALLEY, west of Burns, from Price alley south.

RAILROAD AV., foot of Page, south of B. & O.S.W.Ry., east and west, Riverside.

RALSTON AV., east from West Fork, south of Dreman Av. to Spring Grove Av.

RAMSAY, from 824 W. Front north to C.C. C.&St.L.Ry.

RANKIN, from 1710 Queen City Av., north to Harrison Av., Fairmount.

RANKIN ALLEY, between Clark and Hopkins from Linn to Smith alley.

RAPID RUN PIKE, north of 8th, from Glenway Av. west and southwest, West Price Hill.

RAVINE, from 414 W. McMicken Av. north to Straight, Fairview Heights.

2101 McMicken Av.	2200 Emming.
2123 Klotter Av.	2301 Warner.
2136 Conroy.	

RAWSON, east of B.&O.S.W.Ry., from Township north to Spring Grove Av., Camp Washington.

RAY ALLEY, north from E. 13th, between Spring and Pendleton.

READING ROAD, continuation of Hunt St., from 1100 Broadway east, northeast and north to Northern Corp. Line.

418 Spring.	3125 Union.
500 Pendleton.	3200 Whittier.
600 junc. E. 12th.	3300 Ridgeway Av.
700 E. 13th.	3400 Blair Av.
1600 E. Liberty.	3453 Prospect Place.
1700 Elsinore Av.	3462 Windham Av.
2000 Dorchester Av.	3500 Rockdale Av.
2100 Ryan Av.	3522 Hutchins Av.
2300 McGregor Av.	3554 Lexington Av.
2400 Morgan.	3600 Glenwood Av.
2401 Kinsey Av.	3629 Gholson Av.
2500 E. McMillan.	3700 S. Crescent Av.
2600 Minnesota.	3739 Greenwood Av.
2700 June.	3744 Burton Av.
2800 Oak.	3800 Dana Av.
2900 Linton.	3828 Marion Av.
3000 Fern.	3864 Lenox Place.
3100 Shillito.	

RED BANK AV., east and northeast from 1100 Delta Av., Mt. Lookout and Linwood.

3200 Delta Av.

REDMOND ALLEY, from Babb alley to Humbert Av., between Worth and Delta Av.

REDWAY AV., east and west from Glen Lyon Av., south of Lenox Place, Avondale.

914 Lenox Place. 1000 Glen Lyon Av.

REED, north of Litherbury, from Gladstone Av. to Ohio River.

REEDER, west from 1791 Sycamore.

REEDER, west of Carpenter, from B.&O.S.W.Ry. south to Ohio River.

REEDY, from 500 E. Court south to Eggleston Av.

REEVES PLACE, next west of Eastern Av., from Heekin Av. north, Linwood.

REGAN, from Harrison Av. south to Wolf, west of Fenton Av., Westwood.

REGINA AV., next west of Academy Av., from St. Lawrence Av. to Vincent Av.

RENNER, east of Ravine, from Clifton Inclined Plane to Emming.

255 Hamburg. 401 Byron.

RENSHAW, between Atkinson and Lyon, from Ball east.

RESOR AV., west from 3600 Clifton Av., Clifton.

300 Clifton Av. 360 Middleton Av.

REUHLMANN AV., north from Lion, west of Delta Av., Columbia.

REYNOLDS, from 116 E. Front north to Pearl.

RHEIN, east of Carthage Pike, from Forest Av. north.

RICE, from 36 Mulberry north to Gage.

2100 Mulberry. 2200 Winkler.

RICHARD, north from Addy alley, east of Race to McMicken Av.

RICHMOND, west from 913 Elm.

300 Plum.	900 Baymiller.
400 Central Av.	1000 Freeman Av.
500 John.	1100 Carr.
600 Mound.	1200 Harriet.
700 Cutter.	1271 McLean Av.
800 Linn.	

RICHWOOD AV., from Arnold southeast, Linwood.

RIDDLE (see Winchell Av.).

RIDDLE ROAD, from 2801 Clifton Av. west to McMicken Av., Clifton Heights.

400 Clifton.	657 Deckebach Av.
600 Marshall Av.	686 Foulke.

RIDDLE ALLEY, east of Winchell Av., from Garden to Bank.

RIDER ALLEY, between Dudley and Baymiller, from Wade to Poplar.

RIDGE ROW, south of Northern Corp. Line from Heekin Av. west, Linwood.

RIDGEWAY ALLEY, between Freeman alley and Vine, from 14th to Liberty.

RIDGEWAY AV., east and west from 3300 Reading Road, Avondale and Walnut Hillis.

400 Burnet Av.	700 Reading Road.
500 Harvey Av.	800 Perkins Av.

RIDGEWAY AV., north from Old Post Office, Mt. Lookout.

RIDGLEY, from 3100 Eastern Av. south to Ohio River, Pendleton.

RIDLON AV., first west of Carson Av., from Glenway Av. north.

RIGGLE AV., east of Herschel Av., from Redbank Av. to Beverly Av., Linwood.

RILEY ALLEY, between Pearl and 3d, from Lawrence to Dawson alley.

RING PLACE, east from 1044 Grand Av. Price Hill.

RINGGOLD, east from Walker, north of Pueblo.

RITCHIE AV., second south of Observatory Av., from Stettinius Av. west.

RITTENHOUSE, from 728 W. Court north to Clark.

RIVER, southeast from Tennyson, Columbia.

RIVERVIEW AV., from Hoge north, Cottage Hill.

RIVERVIEW PLACE, foot of Celestial st. Mt. Adams.

ROBB, southeast of Carter, from Davis Lane to Kellogg Av., Columbia.

ROBERT AV., north from Harrison Av. east of west line of Section 32, Central Fairmount.

ROCHELLE (East), from 3000 Vine east to Highland Av.

228 Bellevue Av.

- ROCHELLE (West), from 3001 Vine west to Burnet Woods Park.
56 Sander.
- ROCK ALLEY, north of Armory Av., from Gorman to Betts alley.
- ROCKDALE AV., east and west from 3500 Reading Road.
300 Wilson Av. 600 Washington Av.
400 Burnet Av. 623 Knott.
500 Harvey Av. 800 Reading Road.
- ROGERS, east of Queen City Court, from Eastern Av. to Ohio River, Fulton.
- ROGERS ALLEY, from Babb alley to Humbert Av., between Strader Av. and Worth, Pendleton.
- ROGERS PLACE, east from 2340 Gilbert Av., Walnut Hills.
- ROHS, west of Wheeler, from Emming to McMillan, Fairview Heights.
2301 Warner.
- ROLL ALLEY, between 8th and 9th, from Harriet to Horne.
- ROLL AV., from 1765 Dreman Av. south to Curd Av.
- ROOKWOOD PLACE, at head of Mt. Adams Inclined Plane.
- ROONEY, north of Pullan Av., from Dane to Fergus.
- ROOSEVELT AV., west of Glenmore Av., from Werk Road to Hanna Av., Westwood.
- ROOTS ALLEY, between College and Race, from Borden alley to L'Hommedieu alley.
- ROSE, from 638 W. Front north to 3d.
- ROSE ALLEY, between 6th and Gano, from Dodson alley to Bodman alley.
- ROSE ALLEY, south of Carondelet, from Brooklyn to Peach alley.
- ROSE AV., north from 4314 Glenway Av., West Price Hill.
- ROSEDALE AV., from Morse southeast, north of Beechmont*Av., Linwood.
- ROSEDALE PLACE, north from 500 Forest Av., Avondale.
3531 Forest Av.
- ROSE HILL AV., from Reading Road northwest, between Paddock Road and Mitchell Av., Avondale.
- ROSELLA AV., south of Wasson Road, from Shaw Av. to Sunset Av., Hyde Park.
- ROSS, west of Thompson, from Waverly Av. north.
- ROSS ALLEY, east of Elm, from 7th to 12th.
- ROSS AV., northeast from 3748 Warsaw Av.
- ROSS AV., from a point north of junction of B.&O.S.W.R.R. and C.C.&St.L.R.R., and south of B.&O.S.W.R.R., east through St. Bernard and Bond Hill to Carthage Av., Norwood.
- ROWLAND ALLEY, south of Gladstone Av., from Litherbury to Waldon.
- RUDOLPH AV., west of Neff Av., from Glenway Av. north.
- RUNNYMEDE AV., west of Sylvan Av., from Millcreek north to Colerain Av.
- RURAL AV., from Section Av. east along old Corp. Line and northeast, Hyde Park.
- RUSS ALLEY, between Green and Folz alley, from Hamer to Goose alley.
- RUSSELL, west of Ida, from E. Court to Eden Park.
- RUSSELL AV., from 5000 Eastern Av. northwest to Bouton, Linwood.
- RUTH AV., first south of Blair Av., from Gilbert Av. west, Walnut Hills.
- RYAN AV., west of Reading Road, from Dorchester Av. north.
- SACHEM AV., east from 500 Tusculum Av., Tusculum.
- SAFFER, north of Fyfe Av., from McHenry Road southeast, Fairmount.
- SAFFIN AV., north of Williams, from Horton to Fairmount Av., St. Peterstown.
- SAGE AV., west of Judson, from Vinton to Judson, Fairmount.
- ST. ANDREWS, from 2800 Columbia Av. south to Ohio River, Pendleton.
- ST. CATHARINE AV., south of Montana Av., from Wunder Av. west, Westwood.
- ST. CHARLES PLACE, first east of Shaw Av., from Erie Av. north, Hyde Park.
- ST. CLAIR (East), from 3100 Vine east to Eden Av., Corryville.
20 Ahrens.
- ST. CLAIR (West), from 3101 Vine west to Burnet Woods Park.
36 Jefferson Av. 120 Imperial.
100 Scioto.
- ST. CLAIR ALLEY, from 124 E. 6th north to Canal.
625 Gano. 800 E. 8th.
700 E. 7th. 900 E. 9th.
- ST. GREGORY, from 947 Hatch south to Hill, Mt. Adams.
1100 Pavillon. 1200 Hatch.
- ST. JAMES AV., north from Eden Park, east of Fulton Av., Walnut Hills.
2200 Nassau.
- ST. JAMES PLACE, from St. James Av. west, Walnut Hills.
- ST. JOE, from 2200 Vine east to Rice.
- ST. LAWRENCE AV., west from junction of Enright Av. and Warsaw Av. to Fifth Av., Price Hill.
3701 Enright Av.
- ST. LEGER PLACE, first north of Gilbert Av., from Woodburn Av. west, Walnut Hills.
- ST. MICHAEL, from 621 Burns west to State Av.
2115 Church. 2158 State Av.
2141 Neave.
- ST. PETERS, from 2929 Eastern Av. south to Ohio River, Pendleton.
- SALEM, south of Observatory Av., from Stettinius Av. to Menlo Av.
- SALMON ALLEY, between 6th and New, from Scott alley east.
- SALUTARIS AV., from 1443 E. McMillan south to Carondelet, Walnut Hills.
- SANDER, from 48 W. Corry north to St. Clair.
3001 Rochelle.
- SARAH ALLEY, between Clark and Hopkins, from Firman alley west.
- SARATOGA, east from 1618 State Av.
- SARGENT, west from 535 Freeman Av.
- SARGENT AV., north of Liberty, from 1st Av. west, Cedar Grove.
- SASSAFRAS, from 3400 Colerain Av. east to Miami Canal.
- SATURN, west of Luckey Av., from Waverly Av. to Fairmount Av., Fairmount.
- SAUER AV., north and south from 146 Parker, Clifton Heights.
- SAULSBURY, from Hopkins to Kenner, west of Dalton Av.
- SAUNDERS, from 2000 Main east to Auburn Av.
101 Main. 107 Cottage Terrace.
- SAUNDERS ALLEY, between Ludlow and Lawrence, from Front to Pearl.
- SAVOY, from 628 Shillito north to Union, Avondale.
3101 Shillito. 3135 Union.
- SAWYER, east of Lumber, from Eastern Av. to Ohio River, Fulton.
- SCHENCK ALLEY, south of Dandridge, from Frank to Pendleton.
- SCHILLER, from 1700 Main east to Sycamore.
- SCHMEY, north of Wise, from Tyler west, Riverside.
- SCHOEDINGER AV., east of Quebec Road, from Jonte Av. north and south.
- SCHOLL'S LANE, from 4700 Eastern Av., northwest and southeast, Linwood.
- SCHOOL, first west of Reading Road, from Shillito to Union, Avondale.
- SCHOOL ALLEY, between 8th and 9th, from Central Av. west to School House.

- SCHOTT**, from Marshall Av. south to a point north of Straight, Camp Washington.
- SCHOTT AV.**, from Westwood Av. south, opposite junction of Harrison Av. and Westwood Av.
- SCHWARTZE AV.**, north of Werk Road, from Glenmore Av. west, opposite Hildreth Av., Westwood.
- SCIOTO**, north from 36 W. McMillan, Corryville.
- | | |
|----------------|---------------------|
| 2513 Calhoun. | 2900 University Av. |
| 2600 Corry. | 3000 Rochelle. |
| 2700 Charlton. | 3101 St. Clair. |
| 2800 Daniels. | |
- SCOTT**, from 524 Hopkins north to Laurel.
- SCOTT ALLEY**, east of Broadway, from south of Pioneer to 7th.
- SECOND (East)**, from 200 Vine east to junction with E. Front.
- | | |
|---------------|---------------|
| 100 Walnut. | 400 Broadway. |
| 200 Main. | 429 Ludlow. |
| 300 Sycamore. | 472 Lawrence. |
- SECOND (West)**, west from 201 Vine.
- | | |
|-----------------|------------|
| 100 Race. | 500 John. |
| 200 Elm. | 600 Smith. |
| 300 Plum. | 700 Park. |
| 400 Central Av. | 745 Mill. |
- SECOND ALLEY**, north of First alley, from Hamer to Vine.
- SECOND AV.**, north and south from 4020 Glenway Av., Cedar Grove.
- SECTION**, north from E. Liberty, east of Highland Av.
- SECTION AV.**, northwest from Lake Av. to Section Line, and north to Duck Creek Road, Hyde Park.
- SECTION AV.**, next east of Reading Road, from Ross Av. north to Burgoyne Road, Bond Hill.
- SEDAM**, northwest from 3028 W. 6th, Sedamsville.
- | | |
|-------------|--------------|
| 600 W. 6th. | 701 Lodwick. |
|-------------|--------------|
- SEDGWICK**, north of Hopkins, from McLean Av. to Garrard Av.
- SEDLER**, east from Enright Av., first south of 8th.
- SEEGAR ALLEY**, west of Walnut, from 12th to Allison.
- SEEGAR AV.**, from 1770 Westwood Av. north to Baltimore Av., North Fairmount.
- SEITZ**, from 1757 Sycamore west to Lang.
- SELAS**, west of Lewis, from Ohio River north.
- SELIM AV.**, south from 1673 Westwood Av., Fairmount.
- SEMINARY**, south from Jonte Av., east of Northside Av., Mt. Harrison.
- SEMINARY AV.**, south of Glenway Av., from Grand Av. to Considine Av., Price Hill.
- SEMINARY PLACE**, east of Gilbert Av., from Yale Av. to Chapel. (Through Lane Theological Seminary Grounds).
- SEMINOLE**, from 18 E. University Av. north to Rochelle, Corryville.
- SENATOR PLACE**, east from 3440 Clifton Av.
- SENECA AV.**, from 3020 Columbia Av. north to Golden Av.
- SETCHELL**, from 3300 Eastern Av. south to Humbert Av., Pendleton.
- SETON AV.**, from 3801 Glenway Av., south to St. Lawrence Av., Price Hill.
- | | |
|-----------------------|------------------|
| 1001 St. Lawrence Av. | 1101 Vincent Av. |
|-----------------------|------------------|
- SEVENTH (East)**, east from 700 Vine.
- | | |
|-------------------|---------------|
| 100 Walnut. | 300 Sycamore. |
| 119 St. Clair al. | 400 Broadway. |
| 200 Main. | 437 Culvert. |
- SEVENTH (West)**, west from 701 Vine.
- | | |
|-----------------|------------------|
| 100 Race. | 700 Cutter. |
| 200 Elm. | 800 Linn. |
| 300 Plum. | 900 Baymiller. |
| 400 Central Av. | 1000 Freeman Av. |
| 500 John. | 1031 Carr. |
| 533 Smith. | 1200 Harriet. |
| 600 Mound. | 1285 McLean Av. |
- SEVENTH AV.**, west of 5th Av., from 8th south, Price Hill.
- SHADWELL**, from 1701 Queen City Av. south to Guernsey.
- SHADY LANE**, first east of Edwards Road, from Observatory Av. north, Hyde Park.
- SHANNON**, north of Hillside Av., from Wyandotte east and west, Riverside.
- SHARP ALLEY**, south of Benton, from Back to Mulberry.
- SHATTUC AV.**, northeast from Heekin Av., Linwood.
- SHAW ALLEY**, east of Dalton Av., from Blackford to Hopkins.
- SHAW AV.**, east of Michigan Av., from Erie Av. to Wasson Road, Hyde Park.
- | | |
|---------------|-----------------|
| 3500 Erie Av. | 3600 Wabash Av. |
|---------------|-----------------|
- SHEA PLACE**, first north of McMillan, from Highland Av. to Burnet Av., Mt. Auburn.
- SHELBY**, from Liberty north, west of State Av.
- SHERIDAN**, west of McLelland Av., from Daytona Av. to Broadwell Av., Westwood.
- SHERLOCK AV.**, from 467 Ludlow Av. south to Howell Av., Clifton.
- SHERMAN AV.**, west from 1619 Western Av., 1200 Dalton Av.
- SHERMAN AV.**, from Columbia Road northwest to Madison Road, Hyde Park.
- SHIELDS (East)**, north of French from Vine to Eden Av., Corryville.
- SHIELDS (West)**, north of French, from Vine to Carthage Pike, Corryville.
- SHILLITO**, east from Eden Av. north of Stetson to Wehrman Av., Mt. Auburn, Avondale and Walnut Hills.
- | | |
|------------------|------------------|
| 200 Eden Av. | 500 Harvey Av. |
| 232 Bellevue Av. | 600 Reading Road |
| 300 Highland Av. | 628 Savoy. |
| 400 Burnet Av. | 642 Borrman Av. |
- SHILLITO PLACE**, from 619 Race west to Elm.
- SHILOH**, from Telford to Middleton Av., north of Ludlow Av., Clifton.
- SHOLL ALLEY**, between Armory Av. and Clinton, from Bard alley to Gamble alley.
- SHORT ALLEY**, between Elm and Plum, from Canal to Charles.
- SHULTZ ALLEY**, between Broadway and Spring, from Woodward to Housman alley.
- SHUTE ALLEY**, between 12th and Grant, from Plum to Emerson alley.
- SIDEREAL**, north of Celestial, from Celestial to Fagin.
- SIDNEY AV.**, from 1058 Marshall Av. north to Work House, Camp Washington.
- | | |
|-------------------|----------------|
| 2800 Marshall Av. | 2951 Rachel. |
| 2852 Bader. | 3061 Stock Av. |
| 2900 Township. | |
- SIDNEY AV.**, north of Blair Av., from Montgomery Pike to Woodburn Av., Evanston.
- SIMON AV.**, east of Shaw Av., from Observatory Av. to Erie Av., Hyde Park.
- SIXTH (East)**, east from 600 Vine.
- | | |
|-------------------|-------------------|
| 24 Lodge. | 400 Broadway. |
| 100 Walnut. | 472 Culvert. |
| 124 St. Clair al. | 500 Eggleston Av. |
| 200 Main. | 512 Leck. |
| 226 Langdon al. | 600 Baum. |
| 300 Sycamore. | 796 Gilbert Av. |
| 324 North. | |
- SIXTH (West)**, west from 601 Vine.
- | | |
|-----------------|------------------------|
| 28 College. | 937 C.C.C. & St. L. Ry |
| 100 Race. | 953 Pierson. |
| 200 Elm. | 1000 Freeman Av. |
| 300 Plum. | 1100 Carr. |
| 400 Central Av. | 1200 Harriet. |
| 500 John. | 1300 Horne. |
| 541 Smith. | 1400 Millcreek B'dge |
| 600 Mound. | 1900 Evans. |
| 700 Cutter. | 2100 Burns. |
| 701 Park. | 2112 German. |
| 801 Stone. | 2148 Neave. |
| 900 Baymiller. | 2300 State Av. |

- 2400 Price Hill Road 2918 Steiner.
 2456 Cameron Av. 3000 Delhi Av.
 2500 Mt. Hope Av. 3028 Sedam.
 2700 Kansas Av. 3085 Boldface Cr'k.
- SKAATS ALLEY, north from 6th, between Horne and Harriet.
 SLACK, from 1725 Highland Av. west to Young.
 SLIKER AV., north from 4210 Glenway Av., Cedar Grove.
 SLOO, west from 581 Freeman Av.
 SLOO ALLEY, between Sargent and Sloo, from Freeman Av. west.
 SMILAX, from Barley Av. north, Riverside.
 SMITH, from 533 W. 7th south to Ohio River.
- 29 W. Water. 425 Smith Court.
 43 W. Front. 500 W. 5th.
 60 Augusta. 517 Carlisle Av.
 200 W. 2d. 600 W. 6th.
 300 W. 3d. 621 George.
 321 Webb. 637 W. 7th.
 400 W. 4th.
- SMITH ALLEY, west of John, from Clark to Laurel.
 SMITH COURT, west from 425 Smith.
 SNYDER ALLEY, west of John, from Liberty to Charlotte.
 SOHN, first east of Ravine, north from Conroy.
 SOLLER ALLEY, west of Colerain Av., from Elmore north.
 SOUTH, south of Gest, from Maynard west.
 SOUTH ALLEY, north of E. Pearl, from Ludlow to Lawrence.
 SOUTH AUBURN AV., east of Walker, from Auburn Av. south.
 SOUTH CRESCENT AV., west from 3700 Reading Road, Avondale.
- 652 Cloon. 754 Reading Road.
 731 Alter Place.
- SOUTH ELM, south from 1201 E. McMillan.
 2300 Cypress.
- SOUTHERN AV., east from 2100 Auburn Av., Mt. Auburn.
 SOUTHSIDE AV., southwest from a point west of 6th and Bridge, and west between the Ohio River and B.&O.S.W.Ry., Riverside.
- 3415 Carpenter. 3515 Reeder.
- SOUTHSIDE AV., next south of Observatory Av., from Edwards Road west.
 SOUTHVIEW AV., first north of Ada, from Fairview Av. east, Fairview Heights.
 SPAETH, from 1710 Dreman Av. north to Elmore.
 3701 Dreman Av.
- SPARTA, north of Churchill Av., from Gilbert Av. to Mentor, Walnut Hills.
 SPENCER, west of Paddock Road, from Ross Av. south, Bond Hill.
 SPENCER ALLEY, east of Scott alley, from New to Pioneer.
 SPENCER ALLEY, between Broadway and Sycamore, from Yeatman to Holmes alley.
 SPENCER AV., near Tomlinson Av., Mt. Harrison.
 SPERBER AV., from Queen City Av. north, west of Clifford.
 SPINNING ALLEY, between Front and 2d, from Broadway to Ludlow.
 SPRING, north from E. Court, east of Broadway.
- 1100 Reading Road. 1300 E. 13th.
 1200 E. 12th. 1362 E. Liberty.
- SPRING ALLEY, north from E. Court, west of Broadway.
 SPRING ALLEY, north of C.H.&D.Ry., from Hamilton Av. west.
 SPRING AV., north of Evens Av., from Station Av. to Winton Road, Winton Place.
- SPRING GROVE AV., from 1200 Harrison Av., opposite McLean Av., north to Northern Corp. Line.
- 2200 Harrison Av. 3705 junc.Col'rainAv
 2400 Queen City Av. 3800 Elmore.
 2500 Draper. 3823 Burgoyne.
 2600 Alfred. 3900 Dorman.
 2700 Straight. 3929 Cooper.
 2800 Marshall Av. 4000 Dodsworth Av.
 2900 Township. 4001 Hoffner.
 3100 Hopple. 4100 Blue Rock.
 3198 Ethan Av. 4139 Mad Anthony.
 3276 Bates Av. 4200 Chambers.
 3400 Sassafras. 4233 Dane.
 3501 Brashears. 4328 Linden Av.
- SPRING LAWN AV., from Hamilton Av. east, north of Otte Av.
 SPRING VALLEY WALK, north of Herold, from Heekin Av. west and northwest to Arnold, Linwood.
 SPRINGER AV., from Grace Av. east, north of Ferris Av., Mt. Lookout.
 SPRUCE, north of Harrison Av., from Adler east, Fairmount.
 SPRUCE ALLEY, north from Washington Park to 15th, between Race and Pleasant.
 SPRUCE PLACE, east of Boudinot Av., from Wardall Av. north.
 STACEY AV., east of Montgomery Pike, from Duck Creek Road to Brewster Av.
 STAEBLER, from 715 Burns west to State Av.
 2153 Neave.
- STANHOPE AV., west of Glenmore Av., from Schwartze Av. north, Westwood.
 STANLEY, now Wenner.
 STANLEY AV., (formerly Taylor Av.), north and south from 3600 Eastern Av.
- 218 Wool. 418 Woodbridge Pl.
 300 Eastern Av. 500 Handman Av.
 400 Columbia Av. 600 Vineyard Place.
- STANTON AV., north from 760 E. McMillan.
 2500 E. McMillan. 2800 Oak.
 2600 Locust. 3000 Lincoln Av.
- STARCH ALLEY, between Allanthus and Baymiller, from Bank to Clearwater.
 STARK, from 2024 Plum east to Dunlap.
 STARRY ALLEY, between Mound and John, from 9th to Richmond.
 STATE, from 1073 Gilbert Av. west to Deer-creek Road.
 STATE AV., from 2300 W. 6th north to Harrison Av.
- 601 W. 6th. 1000 Gest.
 640 German. 1201 Wilder Av.
 658 St. Michael. 1401 Mistletoe.
 700 Storrs. 1600 W. Liberty.
 714 Staebler. 1618 Saratoga.
 732 Hatmaker. 1901 Lehman Av.
 800 W. 8th. 1979 Ernst.
 900 South. 1999 Harrison Av.
- STATHEM AV., west of Epworth Av., from Montana Av. to Harrison Av.
 STATION AV., east of Winton Road, from Spring Grove Av. to Circle Av., Winton Place.
 STATION AV., east of Union Av., from Northside Av. to Williams Av., near western boundary of Norwood.
 STEINER, northwest from 2918 W. 6th.
 601 W. 6th.
- STEPHENS, north of Straight, from Massachusetts Av. to Cormany Av., Camp Washington.
 STEPHENSON ALLEY, between Laurel and Hopkins, from Linn to Scott.
 STERLING PLACE, head of Mt. Adams Inclined Plane, Mt. Adams.
 STERRETT AV., from Glenway Av. to Claypoole Av., Mt. Harrison.
 STETSON, north of Rochelle, from Eden Av. to Highland Av., Mt. Auburn.
 200 Eden Av. 230 Bellevue Av.
- STETTINIUS AV., east of Berry Av., from Observatory Av. north to Madison Road.

- STEVENS PLACE**, next north of Sachem Av., from Tusculum Av. east, Tusculum.
STITES AV., next east of Tusculum Av., from Eastern Av. to Columbia Av.
STITTS ALLEY, between C.C.C.&St.L.Ry. and W. 3d, from Mill to Anderson alley.
STOCK ALLEY, west from Miami Canal to a point east of Colerain Av., thence northwest to Bates Av.
STOCK AV., north of Hopple, from Miami Canal to Colerain Av., and from Spring Grove Av. north of Cincinnati Union Stock Yards to Millcreek.
STOCKTON, from Heekin Av. north and northeast to Garretson Av., Linwood.
STODDER ALLEY, north of Elmore, from Colerain Av. to Tozzer alley.
STONE, north from 800 W. 3d.
 311 Webb. 500 W. 5th.
 400 W. 4th. 522 Carlisle Av.
 415 Avery. 530 W. 6th.
STONE ALLEY, from 22 E. 4th north to E. 5th.
STONE ALLEY, east of Lewis, from Eastern Av. to L.M.Ry., Pendleton.
STORRS, from 700 Burns west to State Av. 2152 Neave.
STRADER AV., from 3400 Eastern Av. south to Ohio River, Pendleton.
STRAFER, northeast from 3566 Columbia Av., Columbia. 400 Columbia Av.
STRAIGHT, from Valley, north of Alfred to University Court, Camp Washington and Fairview Heights.
 600 Ravine. 1016 Mas'ch'setts Av.
 700 Wagner.
STRENG, from B.&O.S.W.Ry. and Colerain Av. to Miami Canal.
STRICKER AV., north from 6th, first east of Steiner.
STURM, from 3628 Warsaw Av. north to Laclede Av.
SUIRE AV., first west of Harris Av., from 8th to St. Lawrence Av., West Price Hill.
SULLIVAN ALLEY, now Townsend st.
SULSAR, east of Billings, from Gilbert Av. north to Jonathan, Walnut Hills and Evanston.
SUMMER, north and south from 2100 Gest.
SUMMIT AV., north and south from 2800 W. 8th, Price Hill.
 800 W. 8th. 900 Price Av.
SUMMIT AV., north of B.&O.S.W.R.R., from Paddock Road to Washington Av., Bond Hill.
SUMPTER AV., north from Madison Road, west of Cohoon, O'Bryonville.
SUNSET, southwest from Luckey Av., Fairmount.
SUNSET AV., second west of 5th Av., from Glenway Av. south, West Price Hill.
SUNSET AV., east of Shaw Av., from Wasson Road opposite Oakley Av. south to Minto Av., Hyde Park.
SUNSHINE AV., north from 3107 McHenry Av.
SUPERIOR AV., east from 2114 Auburn Av., Mt. Auburn.
SUTTON AV., east of Riggle Av., from Principio Av. to Beverly Av.
SWIFT ALLEY, between 9th and Court, from Sycamore to Watson alley.
SWISS ALLEY, west from Rose, between 2d and C.C.C.&St.L.Ry.
SYCAMORE, north from Ohio River, three squares east of Vine.
 100 E. Front. 800 E. 8th.
 200 E. 2d. 900 E. 9th.
 221 E. Pearl. 1000 E. Court.
 300 E. 3d. 1100 E. Canal.
 328 Eastbourne Ter 1111 Hunt.
 400 E. 4th. 1200 E. 12th.
 500 E. 5th. 1300 E. 13th.
 600 E. 6th. 1323 Woodward.
 620 New 1343 Webster.
 700 E. 7th. 1417 Orchard.
 1600 E. Liberty. 1767 Goethe.
 1626 Milton. 1777 Dorsey.
 1638 Boal. 1791 Reeder.
 1745 Mulberry. 1801 Excelsior.
 1757 Seitz.
SYCAMORE AV., from 1818 Sycamore to Auburn Av., Mt. Auburn. 1831 Edinburgh Place.
SYLVAN AV., west of Edgewood Av., from Hoffner south.
SYLVAN AV., south of Duck Creek Road, from Section Av. east and northeast to Lake Av., Hyde Park.
SYMMES, from 601 E. McMillan south to Florence Av.
 2000 Florence Av. 2338 Burbank.
 2200 Manitou. 2400 Morgan.
 2300 McGregor Av. 2418 Wayne.
 2319 Wilkinson. 2437 McMillan.
SYRACUSE, from Wehrman Av. north.
TAFEL, east from 2724 McMicken Av., Fairview Heights.
 500 Wagner. 600 Enslin.
TAFT, east of Walls, from Baxter Av. north, Avondale.
TAIT AV., north of Ashley Av., from Orange Av. east.
TALBOTT AV., south from 2161 Harrison Av.
TARRANT, from Virginia Av. west to Douthwait Av.
TAYLOR AV., from Columbian Road northwest to Madison Road, Hyde Park.
TAYLOR AV., Columbia, now Stanley Av.
TECUMSEH, now Hoff Av.
TELFORD, north from 334 Ludlow Av., Clifton.
 3401 Bryant Av. 3435 Shiloh.
TELFORD AV. (now Brewster Av.), north of Jonathan Av., from Montgomery Pike to Glen Lyon Av., Evanston.
TENNIS LANE, east from Reading Road, first north of Oak, Walnut Hills.
TENNYSON, from Eastern Av. east of junction with Dumont, to Ohio River, Columbia. 237 Dumont.
TERRACE AV., first south of Howell Av., from Whitfield Av. to Morrison Av., Clifton Heights.
 500 Whitfield Av.
TERRACE PLACE, west of Colerain Av., from Spring Grove Av. to Hopple, Camp Washington.
TERRACE PLACE, south side P.C.C.&St.L. Ry., between Congress Av. and Tennyson, Columbia. 3705 Congress Av.
TERRY, west of McPherson Av., from Price Av. to 8th, Price Hill.
THERESA, north of Liberty, from Grand Av. west, Mt. Harrison.
THETIS, east of Delta Av.
THILL, from 2300 Vine east to Loth.
THINNES, south of Westwood Av., from Quebec Road west.
THIRD (East), east from 300 Vine.
 100 Walnut. 800 Eggleston Av.
 200 Main. 819 Lock.
 220 Hammond. 820 Ellen.
 300 Sycamore. 842 Kilgour.
 400 Broadway. 854 Baum.
 435 Ludlow. 900 Oregon.
 500 Lawrence. 1100 Parsons.
 514 Lytle. 1200 Whittaker.
 600 Pike. 1300 Collord.
 700 Butler. 1354 Washington.
 716 Culvert.
THIRD (West), from 301 Vine west to junction W. Front.
 100 Race. 600 Smith.
 200 Elm. 700 Park.
 300 Plum. 733 Mill.
 400 Central Av. 800 Stone.
 500 John. 900 Baymiller.

- THIRD AV.**, north and south from 4100 Glenway Av., Cedar Grove.
- THIRTEENTH (East)**, from 1300 Vine east to Reading Road.
- | | |
|---------------|-------------------|
| 15 Jackson. | 400 Broadway. |
| 100 Walnut. | 417 Spring. |
| 116 Clay. | 500 Pendleton. |
| 200 Main. | 563 Reading Road. |
| 300 Sycamore. | |
- THIRTEENTH (West)**, from 1301 Vine west to Race.
- 18 Bremen.
- THOMAS ALLEY**, between Langdon alley and Main, from Cuts alley to 6th.
- THOMPSON ALLEY**, north from E. Liberty, west of Cumber.
- THOMPSON AV.**, first west of McBrayer, from Fairmount Av. south, Fairmount.
- THOMPSON AV.**, north of Chase Av., from Hamilton Av. to Brookside Av., 23d Ward.
- THOMPSON HEIGHTS AV.**, continuation of Glen Parker Av., northeast to Westview Av. and east to Fergus.
- THORP ALLEY**, between 6th and Longworth, from Lodge to Central Av.
- THRALL**, second north of Ludlow Av., from Clifton Av. west, Clifton.
- THUBER ALLEY**, east of Plum, from 15th to Liberty.
- TIERNAN ALLEY**, east of Central Av., north from Findlay.
- TILLIE AV.**, north from 2180 Queen City Av.
- TOLEDO**, west side C.C.C.&St.L.Ry., from 5th to 6th.
- TOMLINSON AV.**, northeast from north end of Grand Av. to Shadwell, Mt. Harrison.
- TOP**, west of Miami Canal, from Streng to Ehrhardt.
- TORBET ALLEY**, east of Young, from Slack to Leak alley.
- TORRENCE ALLEY**, between Gage and Winkler, from Rice to Calumet.
- TORRENCE ROAD**, from 2500 Eastern Av. north to Madison Road and Grandin Road.
- | | |
|------------------|-------------------|
| 400 Columbia Av. | 2000 Woodland Av. |
|------------------|-------------------|
- TOTTEN AV.**, north of Union Av., from Tweed Av. west, Mt. Lookout.
- TOWER**, east from 3530 Carthage Pike.
- TOWNSEND**, north of Elmore, from Colerain Av. to Borden.
- TOWNSHIP**, east and west from 2900 Colerain Av., Camp Washington.
- | | |
|------------------|-------------------|
| 1060 Henshaw Av. | 1300 Colerain Av. |
|------------------|-------------------|
- TOWNSHIP AV.**, north of Forest Av., from Paddock Road to Miami Canal, Bond Hill.
- TOZZER ALLEY**, west of Soller alley, from Elmore to Powers.
- TRADE**, northwest of Sunset, southeast from Baltimore Av., Fairmount.
- TRAIN AV.**, north of Principio Av., from Jenks Av. east, Linwood.
- TREMONT**, north of Westwood Ry., from Beekman to Harrison Av.
- | | |
|----------------|-------------------|
| 1500 Beekman. | 1608 Adler. |
| 1523 Lawnway. | 1668 Harrison Av. |
| 1558 Pinetree. | |
- TRIMBLE AV.**, east of Hudson Av., from Duck Creek Road to Langdon Av.
- TROST**, south of Shillito, from Burnet Av. east and west, Avondale.
- TRUMAN ALLEY**, east of John, from Clark to Hopkins.
- TRUNK ALLEY**, between 14th and 15th, from Central Av. to Providence.
- TUCKER ALLEY**, between 9th and Richmond, from Harriet to Horne.
- TUNNEL**, north of Ridgeway Av., from Beresford Av. west, Walnut Hills.
- TUNNEL ALLEY**, between Boone and Marquis, from Wayne to Marion.
- TURKEY BOTTOM ROAD**, east of L.M.Ry., from Ohio River northeast to Beechmont Av., Columbia and Linwood.
- TURNER**, from 1177 Harrison Av. south to Hulbert alley.
- TURRILL**, west of Apple, from Dorman north.
- | | |
|---------------|-----------------|
| 3900 Dorman. | 4100 Blue Rock. |
| 4000 Hoffner. | 4200 Chase Av. |
- TUSCULUM AV.**, northeast from 3700 Eastern Av., Columbia and Linwood.
- | | |
|-------------------|------------------|
| 300 Eastern Av. | 400 Columbia Av. |
| 328 Morris Place. | 500 Sachem Av. |
- TUXEDO PLACE**, east from May to C.L.&N.Ry., between Oak and Fern.
- TWEED AV.**, south from Observatory Av., east of Isis Av., Mt. Lookout.
- TWELFTH (East)**, east from 1200 Vine.
- | | |
|---------------|-------------------|
| 20 Jackson. | 400 Broadway. |
| 100 Walnut. | 417 Spring. |
| 116 Clay. | 500 Pendleton. |
| 200 Main. | 551 Reading Road. |
| 300 Sycamore. | |
- TWELFTH (West)**, from 1201 Vine west to Central Av.
- | | |
|------------|-----------|
| 24 Bremen. | 200 Elm. |
| 100 Race. | 300 Plum. |
- TYLER**, north from 3906 Liston Av., Riverside.
- UNDERWOOD PLACE**, north from 2800 Warsaw Av.
- UNION**, from 229 Race west to Elm.
- UNION**, north of Shillito, from Burnet Av. to Borrman Av., Avondale.
- | | |
|----------------|-------------------|
| 400 Burnet Av. | 600 Reading Road. |
| 500 Harvey Av. | |
- UNION ALLEY**, between 12th and Reading Road, from Pendleton to Spring.
- UNION AV.**, east of Drake Av., from Wasson Road to Marion Av., Hyde Park.
- UNION AV.**, east of Woodburn Av., from Northside Av. north, between Avondale and Norwood.
- UNIVERSITY AV. (East)**, from 2900 Vine east to Burnet Av.
- | | |
|----------------|------------------|
| 18 Seminole. | 217 Gerard. |
| 100 Euclid Av. | 234 Bellevue Av. |
| 116 Vaughn. | 300 Highland Av. |
| 200 Eden Av. | |
- UNIVERSITY AV. (West)**, from 2901 Vine west to Burnet Woods.
- | | |
|------------------|---------------------|
| 13 Zeltner. | 100 Scioto. |
| 16 Falke. | 117 Alice. |
| 34 Jefferson Av. | 145 Woodside Place. |
| 44 Sander. | |
- UNIVERSITY COURT**, continuation of Fairview Av., north of Straight, Fairview Heights.
- URWILER AV.**, north of Montana Av., from Epworth Av. east and west, Westwood.
- UTICA**, northeast from junction Wright Av. and Mt. Hope Av.
- VAIL**, north from 934 E. McMillan, Walnut Hills.
- VALENCIA**, first north of Winkler, from Rice to Thill.
- VALLEY**, west of Buck, from Harrison Av. north to Spring Grove Av., between Spring Grove Av. and Garrard Av.
- VAN**, from Daniels south, between Vine and Euclid Av., Coryville.
- VANCE**, from 2100 Columbia Av. south to Ohio River.
- VANCE ALLEY**, west of Clarendon, from Gladstone Av. north.
- VANDALIA AV.**, west side C.H.&D.Ry., from Hamilton Av. south.
- VAN DYKE AV.**, east of Ellison Av., from Linwood Av. south, Mt. Lookout.
- VAN HART**, west of Seegar Av., from Northside Av. north, Forbusville.
- VAN HORN**, west from 711 Mound.
- | | |
|-------------|----------------|
| 700 Cutter. | 900 Baymiller. |
| 800 Linn. | |
- VAN LEAR**, from 2100 Ohio Av. to Cliff.
- VAUGHAN ROAD** (now Fifth Av.), from 4200 Glenway Av. south to Southern Corp. Line.

VAUGHAN ROAD, west of Garfield Av., from Delhi Av. north and northwest to Southern Corp. Line.

VAUGHN, first west of Eden Av., from Daniels north, Mt. Auburn.
2900 University Av.

VEASEY ALLEY, east of Clarendon, from Columbia Av. north.

VEDAS AV., west of Garrard Av., from Budd north.

VERMONT AV., east of Cormany Av., from Stock Av. to Work House, Camp Washington.

VERNON, north from 294 W. McMicken Av.
2155 Conroy.

VERNON PLACE, north from 500 Oak, Walnut Hills.

VICTOR, from 312 Emming north to McMillan, Fairview Heights.

2201 Emming. 2301 Warner.

VINCENT AV., west from 1101 Seton Av., Price Hill.

VINE, from Ohio River north to Corp. Line, through the center of the city. Is the division line between east and west streets.

9 Water.	1618 Huber.
19 Front.	1701 Green.
35 Commerce.	1720 Benton.
200 2d.	1800 Elder.
222 Pearl.	1900 McMicken Av.
300 3d.	2000 Clifton Av.
400 4th.	2008 Peete.
500 5th.	2100 Mulberry.
521 Opera Place.	2200 St. Joe.
600 6th.	2300 Thill.
620 Gano.	2400 Hollister.
700 7th.	2401 Milk.
800 8th.	2500 McMillan.
900 9th.	2501 Jefferson Av.
1000 Court.	2513 Calhoun.
1100 Canal.	2558 junc. Auburn Av.
1200 12th.	2600 Corry.
1300 13th.	2700 Charlton.
1326 Mercer.	2800 Daniels.
1400 Allison.	2900 University Av.
1401 14th.	3000 Rochelle.
1500 Mary.	3100 St. Clair.
1501 15th.	3201 Nixon.
1600 Liberty.	

VINE ALLEY, from Pitt to McMillan, west of Vine.

VINEYARD PLACE, east from Stanley Av., north of Goodwin, Tusculum.

VINTON, north of Fairmount Av., from C. H.&D.Ry. to Norton, Fairmount.

VIOLA, east of Reading Road, from Barley Av. north, Walnut Hills.

VIRGINIA AV., north from 4400 Colerain Av.
4201 Chase Av. 4247 Washburn.

VISTA AV., north from Madison Road, O'Bryonville.

VOGT, west of Harriet, from Richmond to Court.

VON SEGGERN ALLEY, east of Sycamore, from 12th to Boal.

VOSS, west of McPherson Av., from Price Av. north, Price Hill.

VOSS ALLEY, from St. Clair to Lakewood Av., between Jefferson Av. and Fountain.

WABASH AV., east of Bevis Av., from Duck Creek Road to Langdon Av., Evanston.

WABASH AV., north of Erie Av., from Edwards Road to Shaw Av., Hyde Park.

WADE, west from 1535 Elm.

300 Plum.	819 Barton.
313 Providence.	835 Gorman.
400 Central Av.	900 Baymiller.
500 John.	925 Dudley.
700 Cutter.	1000 Freeman Av.
731 Jones.	1027 Denman.
800 Linn.	1200 Dalton Av.

WAGNER, north from 700 Straight, Fairview Heights.

WALDON, north of Broad, from Gladstone Av. to the Ohio River.

WALKER, east of Alma, from Pueblo to Auburn Av.

WALLACE, south from Liberty, between C. H.&D.Ry. and State Av.

WALLACE ALLEY, east of Vance, from Eastern Av. to Columbia Av.

WALLACE AV., west of Delta Av., from 3434 Golden Av. north.

WALLS, east of Carthage Pike, from Ehrman Av. north.

WALNUT, north from Ohio River, one square east of Vine.

9 E. Water.	800 E. 8th.
27 E. Front.	900 E. 9th.
47 E. Commerce.	1000 E. Court.
200 E. 2d.	1100 E. Canal.
233 E. Pearl.	1200 E. 12th.
300 E. 3d.	1300 E. 13th.
317 E. Baker.	1329 Mercer.
400 E. 4th.	1401 Allison.
500 E. 5th.	1437 Mary.
516 Government Pl.	1600 E. Liberty.
600 E. 6th.	1614 Corwine.
625 Gano.	1639 Moore.
700 E. 7th.	1649 McMicken Av.

WALNUT AV., north from Latham Av., east of Maple Av.

WALNUT PLACE, east from Crestline Av., first south of Moulton Av., Price Hill.

WALWORTH AV., north of L.M.Ry., from Holmes to Delta Av., Pendleton.

WARDALL AV., from Boudinot Av. east, north of Harrison Av., Westwood.

WARNER, from 2400 McMicken Av. east to Moerlein Av., Fairview Heights.

150 Moerlein Av.	300 Guy.
200 Clifton Av.	314 Victor.
216 Wheeler.	400 Ravine.
250 Chickasaw.	500 Fairview Av.

WARREN AV., west of Reading Road, from Blachly Av. to Bayard Av., Bond Hill.

WARSAW AV., north and west from W. 6th to Seton Av., Price Hill.

2300 State Av.	3400 Elberon Av.
2301 Elberon Av.	3500 Garfield Av.
2401 Price Hill In. Pl.	3517 Wells.
2542 Lafayette Pl.	3526 Austerlitz Road
2800 Underwood Pl.	3600 McPherson Av.
2900 Parkson Place.	3628 Sturm.
3000 Grand Av.	3647 Enright Av.
3101 Hawthorne Av.	3700 Carson Av.
3200 Conside Av.	3748 Ross Av.
3300 Purcell Av.	3789 Seton Av.

WARTON PLACE, first south of Wellington Place, from Auburn Av. west, Mt. Auburn.

WASHBURN, west from 4247 Virginia Av.

WASHINGTON, from 1342 E. Front northwest to Eden Park.

WASHINGTON AV., from 600 Rockdale Av. north to Clinton Springs Av., Avondale.

3500 Rockdale Av.	3700 Camden.
3555 Forest Av.	3723 Norway Av.
3600 Glenwood Av.	3800 Cloon.

WASHINGTON AV., east of Lincoln Av., from a point south of Summit Av. to Woodland Av., Bond Hill.

WASSON ROAD, third north of Observatory Av., from Edwards Road east, Hyde Park.

3750 Mt. Vernon Av.

WATER (East), from 10 Vine east to Main.
100 Walnut. 141 Main.

WATER (West), west from 9 Vine.
100 Race. 400 Central Av.
200 Elm. 500 John.
300 Plum. 600 Smith.

WATER, from Strader Av. east, south of Humbert Av., Pendleton.
3428 Worth.

WATERLOO AV., northeast from Torrence Road, north of Eastern Av.

WATSON, from 3200 Eastern Av. south to Ohio River, Pendleton.

- WATSON ALLEY**, between Sycamore and Pancoast alley, from 7th to Canal.
WAVERLY AV., north of Tremont and Harrison Av., from Beekman west to Saturn, Fairmount.
 1500 Beekman. 1653 Adler.
 1600 Pinetree.
WAYLAND AV., continuation of Shadwell, from Guernsey to Orange Av.
WAYNE, north of Morgan, from Copeland to Dover, Walnut Hills.
 550 Dover. 718 Kenton.
 600 Symmes. 710 Concord.
 640 Boone. 769 Copeland.
 700 May.
WEBB, from 315 John west to Baymiller.
 600 Smith. 800 Stone.
 700 Park.
WEBER, from 3752 Borden east to Follett Av.
WEBSTER, from 1400 Main east to Broadway.
 300 Sycamore. 316 Mansfield.
WEEKS, north of Washington, from Ohio River west to Eden Park.
WEHRMAN AV., northwest from Gilbert Av., north of Beecher, Walnut Hills.
WELLINGTON PLACE, from 2343 Auburn Av. west to Vine, Mt. Auburn.
WELLS, south from 3517 Warsaw Av., Price Hill.
 700 Sedler. 900 Price Av.
WENDELL ALLEY (North), between Loth and Rice, from Mulberry to S. Wendell alley, thence northwest to Rice.
WENDELL ALLEY (South), northeast from N. Wendell alley, between Loth and Rice.
WENNER, from 3229 Eastern Av. south to Humbert Av.
WERK ROAD, from 2800 Harrison Av. south and west to Corp. Line, Westwood.
WERNER, north from Livingston, between Linn and Baymiller.
WESLEY AV., from 622 W. Court north to Clark.
WESSELS AV., from Glenway Av. north, west of Carson Av., Price Hill.
WEST, from 3578 Carthage Pike east to Forest Av.
WEST ALLEY, between Ramsay and Mill, from Park alley north.
WESTERN AV., northwest from 1013 W. Liberty.
 1619 Sherman Av. 2537 Vinton.
 1700 Poplar. 2600 Dempsey.
 1800 Findlay. 2700 Baltimore Av.
 1900 York. 2800 Denham.
 2000 Dayton. 2821 Pulte.
 2100 Bank. 2900 Hopple (South)
 2200 Harrison Av. 3000 Hopple.
 2465 Fairmount Av. 3061 North Av.
WEST FORK ROAD, west from 4401 Colerain Av., along West Fork.
WESTMINSTER, now Lincoln Av.
WEST MORELAND, first north of Pullan Av., west from Hamilton Av. to Innes Av.
WESTSIDE AV., first east of Stettinius Av., from Observatory Av. south.
WESTVIEW AV., from Thompson Heights Av. northwest of Eastview Av.
WESTVIEW AV., east of Ravine, from Fairview Av. to Straight, Fairview Heights.
WESTWOOD AV., west from 1529 Harrison Av., Fairmount and Forbusville.
 1665 Amor Place. 1828 VanHart.
 1673 Sellm Av. 1865 Margaret.
 1700 Shadwell. 1880 Quebec Road.
 1770 Seegar Av.
WETSEL ALLEY, between Magnolia and 15th, from Elm to Plum.
WHATELEY, north of W. 8th, from Evans to Factory.
WHEELER, from 214 Emming north to McMillan, Fairview Heights.
 2201 Emming. 2301 Warner.
WHEELER ALLEY, west of Parsons, from Front to the Ohio River.
WHEELER AV., south of Windisch Av., from Jenks Av. east, Linwood.
WHEELWRIGHT AV., south of Yoast Av., from Guenther Av. west, N. Fairmount.
WHETSTONE ALLEY, between 7th and 8th, from Main to Broadway.
WHITE, from 1946 Queen City Av. north to Harrison Av.
WHITE ALLEY, west of Plum, from Richmond north.
WHITELEY, from Colerain Av. to Spring Grove Av., north of Earl.
WHITEMAN, from 464 Dayton north to Bank.
WHITFIELD, from Dixmyth Av. north, west of Clifton Av., Clifton Heights and Clifton.
 3323 Howell Av. 3401 Ludlow Av.
WHITLOW, east from 2918 Alms Place, Walnut Hills.
WHITTAKER, from 1200 E. 3d south to the Ohio River.
WHITTIER, from 3200 Reading Road east to Fredonia Av., Avondale and Walnut Hills.
 700 Reading Road. 800 C.P.&V.R.R.
WHITWORTH, from 4300 Eastern Av. northwest to Columbia Av., Tusculum.
WIDDELL ALLEY, east of Pendleton, from Dodt alley to 12th.
WILDER AV., north from Warsaw Av., north of 8th to State Av.
WILKYMACKY ALLEY, south of 12th, from Main to Walnut.
WILKINSON, west from Concord, between Burbank and McGregor Av.
WILLIAMS, west of White, from Horton to Fairmount Av., St. Peterstown.
WILLIAMS ALLEY, between McGregor Av. and Earnshaw, from Burnet Av. west.
WILLIAMS AV., north of Northside Av., from Woodburn Av. east, Avondale and Norwood.
WILLIAMS AV., from Edwards Road along Northern Corp. Line east to Madison Road, Hyde Park.
WILLIAMSON PLACE, north from 1518 Chase Av.
 4201 Chase Av.
WILLIS AV., from Linwood Av. to Monticello Av., Mt. Lookout.
WILLOW, from Elmer northeast to Willow Lane Court, Linwood.
WILLOW ALLEY, between Magnolia and 14th, from Plum to Elm.
WILLOW LANE COURT, north of Elmer, northwest and southeast, Linwood.
WILMER AV., south from 3765 Beechmont Av., Linwood.
WILMINK, between Baymiller and Linn and Clearwater and Bank.
WILSON AV., from 300 Erkenbrecher Av. north to Baxter Av.
 3401 Erkenbr'herAv. 3501 Rockdale Av.
WILSTACH, north of Wade, west from Freeman Av.
 1024 Denman. 1200 Dalton Av.
WILT ALLEY, between Central Av. and Little alley, from Bohn alley to 14th.
WINCHELL AV., from 1159 Harrison Av. south to York alley.
WINDHAM AV., east from 3462 Reading Road.
WINDING WAY, east of Reading Road, from east end of Dana Av. north, Avondale.
WINDISCH AV., south of Principio Av., from Jenks Av. east, Linwood.
WINDSOR, from 2300 Gilbert Av. east to Park Av.
 900 Gilbert Av. 1000 Kemper Lane.
WINE PRESS ROAD, south from Tusculum Av., between Tusculum Av. and Columbia Av., Tusculum.

- WINFIELD AV., first west of Fifth Av., from Glenway Av. south, West Price Hill.
- WING, east of Grand Av., from junction of Glenway Av. and Sterrett Av. to Lehman Road, Mt. Harrison.
- WINGATE ALLEY, north of W. 6th, from a point west of Mound to Baymiller.
- WINKLER, from 2200 Rice southeast to McGrew, Mt. Auburn.
100 Rice. 142 Calumet.
- WINSLOW AV., north from 632 E. McMillan, Walnut Hills.
2000 Crown. 2800 Oak.
2700 June.
- WINSTON, between June and Oak, from Lewis to Winslow Av., Walnut Hills.
- WINTER, east of Morse, from Rosedale Av. to Elmer, Linwood.
- WINTON ROAD, north from Spring Grove Av. along eastern boundary of Spring Grove Cemetery, Winton Place, Millcreek and Springfield Townships.
- WISE, north of Hillside Av., from Tyler west, Riverside.
- WISE ALLEY, between Betts and Clinton, from east of Cutter to Freeman Av.
- WISS ALLEY, between W. 2d and W. Pearl, from Rose to Section Line.
- WITLER, north from junction of Blue Rock and Colerain Av.
4153 Hanfield.
- WITT ALLEY, west of Plum, from Bohn alley to 14th.
- WOLD AV., north from 1900 Fairfax Av.
3201 Fairfax Av.
- WOLF ALLEY, between Druggist alley and Walnut, from Church Place to 5th.
- WOLFE, from Fenton Av. southeast and northwest, Westwood.
- WOOD, from Madison Road west along N. & W.R.R., Hyde Park.
- WOOD ALLEY, between Plum and Central Av., from 6th to 7th.
- WOOD AV., east from 3045 Middleton Av., Clifton.
- WOODBIDGE PLACE, first north of Columbia Av., from 418 Stanley Av. southeast.
- WOODBURN AV., from 1400 E. McMillan north to Hopkins Av., Walnut Hills.
2500 McMillan. 3000 Lincoln Av.
2600 Forest Av. 3029 Gilpin Av.
2601 Locust. 3039 Eureka Av.
2700 Burdett Av. 3100 Dexter Av.
2720 Clayton. 3101 Hapsburg.
2800 Myrtle Av. 3200 Fairfax Av.
2822 Madison Road. 3300 Hewitt Av.
2900 Chapel. 3340 Holloway Av.
- WOODBURN CRESCENT, south side Madison Road, from 1801 to 1845.
- WOODLAND AV., southeast from 2000 Torrence Road, East Walnut Hills.
2100 Torrence Road.
- WOODLAND AV., north of Forest Av., from Paddock Road to Maple Av., Bond Hill.
- WOODLAWN AV., west of Elberon Av. and north and south from Warsaw Av., Price Hill.
900 Price Av.
- WOODRUFF, north of Olga, from Clifton Av. west, Clifton Heights.
- WOODRUFF AV., north of Frederick Av., from Kirby Av. west.
- WOODSIDE PLACE, east of Burnet Woods, from Jefferson Av. south.
- WOODWARD (formerly Franklin), from 1324 Main east to Broadway.
.217 Hanover. 334 Broadway.
300 Sycamore.
- WOOL, from 215 Congress Av. west to Strader Av.
3601 Stanley Av.
- WOOLPER AV., from 3641 Carthage Pike west to Clifton Av., Clifton.
- WOOLLEY, north of Lewis, from Eastern Av. to the Ohio River, Fulton.
- WORTH, from 3427 Eastern Av. south to Humber Av., Pendleton.
237 Wool.
- WORTMAN, from 4400 Eastern Av. to P.C. C. & St. L. Ry.
- WRIGHT AV., northeast of Mt. Hope Av., from Orleans Av. to junction of Mt. Hope Av. and Utica.
- WRIGHT ALLEY, between Mohawk and Renner, east and west from Hamburg.
- WUEST, west from 3900 Carthage Pike, Clifton.
- WULSIN AV., east of Fairview Av., from Madison Road to N. & W. R. R., Hyde Park.
- WUNDER AV., from Montana Av. south, east of McFarlan Road, Westwood.
- WYANDOT, west of Tyler, from Hillside Av. to Bulwer, Riverside.
- XAVIER ALLEY, between Findlay and Charlotte, from Snyder alley west.
- YALE AV., from 2800 Gilbert Av. east to Alms Place, Walnut Hills.
900 Gilbert Av. 1100 Park Av.
1001 Kemper Lane.
- YEATMAN, from 120 Sycamore east to Broadway.
- YOAST AV., south of Corp. Line, from Baltimore Av. west, North Fairmount.
- YORK, west from 1733 Central Av.
500 John. 1000 Freeman Av.
800 Linn. 1100 Colerain Av.
900 Baymiller. 1200 Western Av.
- YOUNG, north from 500 E. Liberty.
1628 Milton. 1900 Channing.
- ZACHARY, west from 611 Freeman Av.
- ZECH, east from Mt. Hope Av., south of Bushnell, Price Hill.
- ZECH ALLEY, from Ludlow east, north of 2d.
- ZELTNER, from 18 W. Corry north to Rochelle, Corryville.
2601 Corry. 2801 Daniels.
2701 Charlton.
- ZIGZAG AV., north of Epworth Av., from Edgewood Av. northeast, Winton Place.
- ZINCK, south from Queen City Av., between Colerain Av. and Bogen.
- ZUMSTEIN AV., east of Mooney Av., from a point south of Erie Av. to Madison Road, Hyde Park.

PUBLIC BUILDINGS, FLATS, Etc.

- Abbotsford Building**, 132 to 140 W. McMillan
Acme Flats, 938 Richmond
Adelaide (The), 986 Paradrone
Adams (The), e. s. Lock b. 5th and 6th
Advertisers Block, s. s. Canal b. Race and Elm
Aeolian Hall, 124 E. 4th
Agin Building, s.w.c. Concord and McMillan
Alfais Building, s.e.c. Erie Av. and Edwards Road, Hyde Park
Alameda Flats, e. s. Reading Road b. Glenwood Av. and Mann Place
Albany, 207 Erkenbrecher Av
Aldine Building, s.e.c. 7th and John
Alexandra (The), s.e.c. Gilbert Av. and Locust
Allen Building, s.w.c. 5th and Main
Alpha Building, 125 W. 7th
Alta Building, s.w.c. 4th and Sycamore
Alta Building, 921 and 923 E. McMillan
Amelia Flats, 2805 Woodburn Av
American Building, 433 Walnut
American Hall, 1830 Western Av
A. O. U. W. Hall, n.e.c. Vine and Allison
Andover Building, 515½ Plum
Andrews Building, s.e.c. 5th and Race
Anthony Flats, Lane Seminary Grounds
Antwerp Building, w. s. Bremen b. 12th and 13th
Apollo Building, n.w.c. 5th and Walnut
Aragon Building, 3305 Burnet Av
Arbeiter Hall, 1322 Walnut
Arcadia (The), 651 E. McMillan
Aristo Building, 919 Main
Armory Building, w. s. Freeman Av. opp. Armory Av
Armstrong Building, s.w.c. Court and Race
Arno Building, n.w.c. 4th and Sycamore
Assembly Hall, Odd Fellows' Temple, n.w.c. 7th and Elm
Atlas Bank Building, 518 Walnut
Auburndale (The), 2508 Auburn Av
Augusta Building, 135 W. 7th
Aurora Flats, s.e.c. 8th and Main
Avondale Building, n.e.c. Reading Road and Hutchins Av
Avondale Masonic Temple, Windham Av. east of Reading Road, Avondale
Racon's Building, n.w.c. 6th and Walnut
Bank Building, n.w.c. 3d and Main
Barclay (The), s.e.c. Reading Road and Rockdale Av
Bavaria Building, n.e.c. Court and Walnut
Baynton Flats, 519 Smith
Becker Building, n.w.c. 4th and Broadway
Beecher Flats (The), Lane Seminary Grounds
Beethoven Hall, 2123 W. 8th
Beirne (The), n.e.c. May and Burbank
Bell Block, n.e.c. 6th and Vine
Bell Building, 807 Central Av
Belmont Flats, 241 Southern Av
Berkshire Building, n.e.c. Shillito Place and Elm
Betz's Flats, 2467 to 2475 Eastern Av
Bingham (The), s.e.c. 8th and John
Blymyer Building, 514 Main
Bodmann Building, 621 and 623 Main
Boeh's Hall, 2192 Central Av
Boston Building, 928 W. 9th
Boylan Building, 14 and 16 E. 4th
Bradford Block, n.w.c. 6th and Vine
Bradley (The), 3825 Eastern Av
Brandon Building, 124 Government Place
Breen Block, 3700 to 3710 Eastern Av
Brighton German Bank Building, n.w.c. Harrison Av. and Colerain Av
Brighton Hall, 2154 Central Av
Bristow, 10 and 12 W. McMillan
Brittany Building, n.w.c. 9th and Race
Broadwell Building, n.w.c. 9th and Walnut
Brook Building, 621 Mound
Brooklyn Flats, 711 W. 7th
Buck's Building, s.w.c. Harrison Av. and McLean Av
Burch Building, n.e.c. Erie Av. and Edwards Road, Hyde Park
Burckhardt Flats, 2346 to 2354 Auburn Av
Burnet House Block, n.w.c. 3d and Vine
Butler Building, 15 to 27 W. 6th
Camp Washington Hall, 2802 Colerain Av.
Carew Building, s.w.c. 5th and Vine
Carlisle Building, s.w.c. 4th and Walnut
Carlton Flats, n.e.c. Morris and Gilbert Av
Caroline Flats, 946 to 952 Grand Av
Castle Flats, 3315 Burnet Av
Castle Hall, s.w.c. Oakland Av. and Lincoln Av., Bond Hill
Cavour (The), 3513 Reading Road
Central Hall, 426 Carlisle Av
Central Turner Hall, 1407 to 1413 Walnut
Central Union Depot and Railway Co.'s Office Building, s. s. 3d b. John and Smith
Chamber of Commerce Building, s.w.c. 4th and Vine
Chase Building, 224 George
Chatham Flats, n.w.c. McMillan and Chatham
Chester Block, n.w.c. Auburn Av. and McMillan, Mt. Auburn
Chickering Hall, 105 W. 4th
Cincinnati Art Museum, Eden Park
Cincinnati Hospital, n. s. 12th b. Plum and Central Av
Cincinnati Law School Building, 21 and 23 W. 9th
Cincinnati Music Hall and Exposition Buildings, w. s. Elm b. Grant and 14th
Cincinnati Observatory, Observatory Place, Hyde Park
Citizens National Bank Building, s.e.c. 4th and Main
City Hall, 8th, 9th, Plum and Central Av
City Hall Bank Building, n.e.c. 7th and Central Av
Clarrington Flats, 2617 Vine
Clarissa Flats, 20 Calhoun
Clarke Flats, 2627 Park Av
Clermont (The), n.e.c. McMillan and Woodburn Av
Clifford Building, 3215 Vine
Cole Flats, s.w.c. Maplewood Av. and Kinsey Av
Colorado Flats, n.e.c. 9th and Vine
Columbia (The), 2854 Winslow Av

- Columbia Building, 113 W. 7th
 Columbia Flats, n.w.c. 13th and Walnut
 Columbia Opera House, 3833 Eastern Av
 Commercial Tribune Building, 528 Walnut
 Cordova (The), 408 Sycamore
 Cornell Flats, 1034 and 1036 Findlay
 Corsica Flats, s.w.c. 3d and Sycamore
 Cosmopolitan Hall (The), 1313 Vine
 County Jail, w. s. Sycamore rear of Court House
 Court House, e. s. Main opp. Court
 Court View Building, s.w.c. Court and Vine
 Courtland (The), (East) 121 E. Court
 Courtland (The), (West) 117 E. Court
 Crane Flats, 940 Findlay
 Crescent Hall, s.e.c. 12th and Main
 Cumberland Flats, n.e.c. Reading Road and Cleveland Av., Avondale
 Cunningham Hall, Burnet Woods Park
 Dabney's Hall, 420 McAllister
 Dakota Building, n.w.c. 5th and Sycamore
 Daleford (The), 3318 Reading Road
 Davis Flats, 22 and 24 E. 7th
 DeArmond Flats, s.e.c. Beechmont Av. and Morse, Linwood
 Delmoor Flats, e. s. Telford north of Ludlow Av., Clifton
 Delncrte Flats, s.w.c. Poplar and Dudley
 Deventer Building, 1203 E. McMillan
 Devon Flats, 705 Central Av
 Devou Flat Building, 660 W. 3d
 Dickson Building, 141 E. 4th
 Doepke Power Building, n.w.c. 14th and Plum
 Domhoff Building, n.w.c. Chase Av. and Hamilton Av
 Douglas Castle Hall, n.w.c. 6th and Walnut
 Drotwich Building, 942 E. McMillan
 Dudley Building, 924 Elm
 Eagle's Aerie Building, 1117 Walnut
 Earl Building, 3330 Woodburn Av. and 3329 Gilbert Av
 East End Odeon, 2733 Eastern Av
 East End Traction Club House, n.w.c. Eastern Av. and St. Andrews
 Ebersole Building, 32 E. 3d
 Eckert Building, 2600 Woodburn Av
 Eddy (The), 1584 and 1586 Central Av
 Eden Flats, 2106 Grand
 Edwin Flats, 2440 Gilbert Av
 Elbe Building, 2274 Vine
 Elberon Flats, n.w.c. 8th and Elberon Av
 Elks' Temple, e. s. Elm b. 9th and Court
 Ellisworth Flats, 936 E. McMillan
 Elstun Flats, 2905 Woodburn Av
 Emery Arcade, Vine to Race, b. 4th and 5th
 Emery Flats, 639 W. 4th
 Empire Hall, 1330 Vine
 Engter Flats, 3463 and 3465 Reading Road
 Enterprise Building, 12 E. 3d
 Essex (The), e. s. Reading Road north of Cleveland Av
 Estella Flats, s.e.c. Vine and Clifton Av
 Euclid Flats, n.e.c. Euclid Av. and University Av
 Eureka Hall, n.w.c. Reading Road and 13th
 Excelsior Building, s.e.c. Opera Place and Race
 Fabian Building, 225 W. 4th
 Fairview Flats, n.w.c. Guy and McMillan
 Fanger Block, s.w.c. Pearl and Broadway
 Felix Flats, 2723 Woodburn Av
 First National Bank Building, s.e.c. 4th and Walnut
 Fisher Block, 621 Walnut
 Fletcher Block, s.e.c. Vine and Front
 Florence Building n.e.c. Vine and Rochelle
 Florida Flats, 2338 Kemper Lane
 Fosdick Building, 41 E. 4th
 Fourth National Bank Building, 18 E. 4th
 Franklin (The), 3129 and 3131 Reading Road
 Franklin Building, s.w.c. 3d and Plum
 French's Flats, 312 to 322 W. 7th
 Fulda (The), 1514 to 1520 Elm
 Gano Building, 616 Vine
 Gartner Flats, 1625 and 1627 Vine
 German Mutual Insurance Co.'s Building, s.w.c. 12th and Walnut
 Germania Building, 132 E. Court
 Germania Hall, 132 E. Court
 Germania House Building, 313 Sycamore
 Gertrude Flats, 2817 and 2819 Eden Av
 Gibson Building, 416 and 418 Elm
 Gibson Flats 637 Walnut
 Gilbert Flats, 2220 Gilbert Av
 Gilmore Block, s.w.c. Main and Water
 Gilpin Flats, 2202 Gilbert Av
 Glencoe (The), 10 Eastview Av., Mt. Auburn
 Glendora Building, n.e.c. St. Clair and Glendora Av
 Glengariff Flats, s.e.c. McMillan and Copeland
 Glenn Building, s.w.c. 5th and Race
 Glenn Flats, 519 Broadway
 Gobrecht Building, s.e.c. Walnut and 12th
 Goodall Building, 330 W. 9th
 Goodall's Flats, 2525 Gilbert Av
 Gordon (The), 2537 Park Av
 Granada Flats, 3345 Burnet Av
 G. A. R. Hall, 3101 Eastern Av
 G. A. R. Hall, e. s. Apple nr. Hoffner
 Grand Army of the Republic Memorial Hall, 37 W. 6th
 Grand Flats, 2212 Gilbert Av
 Grand Opera House Building, n.w.c. Vine and Opera Place
 Grandin Flats, 2133 Grandin Road
 Greenwood Court, Greenwood Av., Avondale
 Greenwood Hall, s.w.c. 6th and Vine
 Grievous Flats, rear 807 Wehrman Av
 Groen Flats, 1928 Colerain Av
 Groton (The), n.e.c. 7th and Race
 Haddon Hall, s.e.c. Reading Road and Cleveland Av
 Haerr Block, n.w.c. 9th and Plum
 Hanna Hall, Burnet Woods Park
 Hanover Building, 1228 Vine
 Harris Block, n.e.c. Linn and Armory Av
 Harrison Block, 15 to 19 E. 2d
 Harrison Building, 31 E. 4th
 Hartmann's Hall, 3001 W. 6th
 Harvey (The), s.e.c. Harvey Av. and Ridgeway Av., Avondale
 Hauck Building, 975 E. McMillan
 Hauck Flats, s.e.c. and s.w.c. 4th and Mill
 Haydock Building, e. s. Grandview Av. south of McMillan, Walnut Hills
 Helena Building, 639 W. 8th
 Henrietta Building, 328 to 332 W. 4th
 Herford Building, 3405 Clifton Av., Clifton
 Hey Building, 134 Broadway
 Hines Flats, 2049 Madison Road
 Hirschfeld Flats, 2826 Colerain Av
 Hollenbeck Building, s.e.c. Montgomery Road and Clarion Av
 Hualpa Flats, n.e.c. York and Freeman Av
 Hudson Flats, 39 Calhoun
 Hulbert Block, s.e.c. 6th and Vine
 Huntington Block, n.e.c. Main and Malvern Place
 Ingalls Building, n.e.c. 4th and Vine
 Ingleside Flats, 4210 Langland
 Jackson Hall, s.e.c. 12th and Jackson
 Johnston Building, s.w.c. 5th and Walnut
 Joseph Apartment House, n.w.c. Jefferson Av. and Rochelle
 Justis Building, n.w.c. 5th and Plum
 Kasson Building, n.e.c. 5th and Race
 Kauffman Building, 1721 to 1727 Vine
 Kenilworth Building, 315 W. 7th
 Kensington (The), s.e.c. Main and Mason
 Kessler Flats, 1019 E. McMillan
 Kinsey (The), s.w.c. Kinsey Av. and Maplewood Av
 Kirby Building, 1321 to 1325 Vine
 Klinkhamer Building, s.e.c. 13th and Race
 Knowlton's Block, junc. Spring Grove Av. and Hamilton Av
 Korte Flats, n.e.c. Woodburn Av. and Blair Av., Evanston
 Kruckemeyer Building, n.w.c. Vine and 15th
 Krug Building, 2712 to 2718 Woodburn Av
 Lafayette Hall, 1826 and 1828 Race
 LaFlora, 2179 Gilbert Av
 Lancaster Building, 22 and 24 W. 7th
 Lancet Hall, 319 W. 7th
 La Salle Building, n.w.c. Montgomery Road and Jonathan Av

- Laurel Flats (The), 744 and 746 Laurel
 Laurence (The), s.w.c. Chase Av. and Kirby
 Av
 Lawler Flats, 1030 and 1032 Findlay
 Leamington Building, s.w.c. 6th and John
 Lee Court Apartments, Lee Place nr. Read-
 ing Road
 Leverone Building, 4, 6 and 8 W. 7th
 Liberty Hall, 23 E. Liberty
 Lincoln Club Building, 715 Race
 Lincoln Inn Court, 519 Main
 Linden Flats, s.e.c. Gilman and Auburn Av
 Lion Building, 434 Elm
 Lombardy Building, 322 W. 4th
 Longfellow (The), 2140 Auburn Av
 Longworth Building, 215 W. 4th
 Lorraine Building, 411 E. 3d
 Losantiville Building, 528 and 530 E. Pearl
 Ludlow Building, n.w.c. 2d and Ludlow
 Lutmer Flats, 2804 to 2808 Woodburn Av
 Lyric Theater Building, 508 Vine
 McMicken Hall, Burnet Woods Park
 McMillan (The), n.e.c. Vine and McMillan
 Madison House Building, 41 Main
 Madrid Flats, 3325 Burnet Av
 Malta Building, 11 W. 5th
 Maplewood (The), s.e.c. Telford Av. and
 Bryant Av
 Marburg (The), 258 Ludlow Av
 Margo (The), 3217 Vine
 Marie Building, 3103 Harvey Av
 Marseilles Building, 1023 Main
 Martin Building, 1127 Main
 Masonic Hall, 4120 Hamilton Av
 Masonic Hall, n.w.c. McMillan and Gilbert Av
 Masonic Hall, n.e.c. Delta Av. and Columbia
 Av
 Masonic Temple, n.e.c. 3d and Walnut
 Masonic Temple, cor. Harrison Av. and Mont-
 clair Av., Westwood
 Mathilda Flats, 1016 Straight
 Mazie Flats, 3169 and 3171 Vine
 Meidel's Hall, 2626 Vine
 Melbourne Flats, s.e.c. McMillan and Milk
 Mercantile Library Building, e. s. Walnut b.
 4th and 5th
 Mercer Hall, rear 1324 Vine
 Metamora Flats, n. s. Loraine Av. east of
 Clifton Av
 Miami Building, n.w.c. 5th and Elm
 Miller Block, s.w.c. Chase Av. and Hamilton
 Av
 Miller Building, s.w.c. 3d and Walnut
 Mitchell Building, 9 W. 4th
 Model (The), 3908 and 3910 Feemster
 Monarch Building, 911 Wade
 Monteith (The), n.w.c. Observatory Av. and
 Monteith Av
 Montgomery Buildings, 2443 to 2459 Gilbert
 Av
 Moselle Building, 15 and 17 E. 7th
 Mozart Hall, 1315 Walnut
 Muhlhauser Building, n.e.c. 6th and Central
 Av
 Murdock Building, 120 Opera Place
 Nanon Building, s.w.c. John and Betts
 Navarre Building, w. s. Gilbert Av. opp.
 Yale Av
 Neave Building, n.w.c. 4th and Race
 Neckar Building, 915½ Vine
 Nelson Flats, n.w.c. McMillan and Kemper
 Lane
 Netherfield (The), 2516 Vail
 Nevada Building, s.e.c. 5th and Sycamore
 Norfolk Building, n.w.c. 8th and Elm
 Norman Building, 321 W. 7th
 Normandy Building, 519 and 527 Race
 North Cincinnati Turner Hall, s.e.c. Vine and
 Daniels, Coryville
 Norwich Building, junc. Saunders and Sycam-
 ore Av
 Noyes Flats, s.e.c. Reading Road and Hutch-
 ins Av., Avondale
 Oberly Building, 432 and 434 E. Pearl
 Occidental Building, n.w.c. Armory Av. and
 Gorman
 Odd Fellows' Building, 216 W. 4th
 Odd Fellows' Hall, 995-997 Martin
- Odd Fellows' Temple, n.w.c. 7th and Elm
 Ogden Building, 118 E. 4th
 Ohio Mechanics' Institute Building, s.w.c. 6th
 and Vine
 Ohio National Guard Armory, w. s. Freeman
 Av. b. Kenner and Flint
 Oriana Flats, s.e.c. York and Linn
 Oriel Building, 412 Vine
 Oriel Flats, n.e.c. Turrill and Chase Av
 Oriel Flats, 503 and 505 Hopkins
 Ormiston Building, 635 Walnut
 Ortiz Building, s.e.c. 4th and Sycamore
 Palace Hotel Building, n.w.c. 6th and Vine
 Park Building, 515, 517 and 519 Sycamore
 Park Flats, s.e.c. Park Av. and McMillan
 Parkside Flats (The), w. s. Jefferson Av.
 north of Bishop
 Pembroke Building, n.w.c. 7th and Cutter
 Perin Building, n.w.c. 5th and Race
 Phares' Flats, 410 Clark
 Phoenix Club Building, s.e.c. 9th and Race
 Pickering Building, s.e.c. 5th and Main
 Piper Flats, s.w.c. McMillan and Maplewood
 Av
 Poinciana, n.e.c. Hutchins Av. and Reading
 Road
 Poland Building, 118 W. 2d
 Porter Block, 518 W. Court
 Portland Building, 117 W. 5th
 Postal Telegraph Building, 19 to 23 E. 5th
 Power Building (The), n.w.c. 8th and Sycam-
 ore
 Primrose (The), 434 Race
 Public Library Building, w. s. Vine b. 6th
 and 7th
 Pugh Building, 400 Pike
 Pythian Armory Hall, n.w.c. Elm and 15th
 Queen Ann Building, 119 W. 7th
 Queen City Club House, s.w.c. 7th and Elm
 Queen City Hall, 801 Freeman Av
 Raber Building, 4027 Eastern Av
 Ramona Flats, 706 W. 8th
 Ransley (The), s.e.c. McMillan and Kemper
 Lane
 Rattermann Building, s.w.c. Vine and Cal-
 houn
 Rawson Building, n.e.c. 4th and Elm
 Regalia Block, n.w.c. 4th and Central Av
 Regis (The), 3328 Woodburn Av. and 3327
 Gilbert Av
 Rendigs Block, n.w.c. May and McMillan
 Richelieu Building, s.e.c. 9th and Plum
 Ridgeway (The), n.e.c. Reading Road and
 Ridgeway Av
 Roanoke Flats, s. s. Ludlow Av. west of Clif-
 ton Av. Clifton
 Roberts Building, 403 John
 Robson Flats (The), s.w.c. 6th and Smith
 Roland (The), s.e.c. Corry and Auburn Av
 Romaine Flats, 3421 Middleton Av
 Rosalind Flats, e. s. Purcell Av. b. Bassett
 Road and Phillips Av
 Roslyn (The), n.e.c. Ludlow Av. and Middle-
 ton Av., Clifton
 Ross Flats, 419 Carlisle Av
 Roth Building, 1039 Freeman Av
 Roth's Flats, 1029 Freeman Av
 Runey Buildings, n.e.c. Liberty and Logan
 Rutland Flats, n.e.c. Middleton Av. and
 Shiloh
 Ryan Flats, 1111 E. McMillan
 St. Cloud Flats, 2107 Grand
 St. Francis Hall, 1612 Vine
 St. James Hotel Building, s.e.c. 4th and
 Hammond
 St. Joe Flats, 2200 Vine
 St. John's Hall, w. s. Bremen b. Green and
 Elder
 St. Leger Flats, Woodburn Av., Gilbert Av.
 and St. Leger Place
 St. Paul Building, 111 E. 4th
 St. Paul Flats, 2117 and 2119 Grand
 St. Stanislaus Hall, 1540 Cutter
 San Marco Building, 1605 Madison Road
 San Rafael Building, 622 to 628 W. 4th
 Sans-Souci, 221 Erkenbrecher Av
 Savoy Flats, 223 to 227 W. Court
 Savoy Flats, 628 Shillito
 Saxony Building, s.w.c. 9th and Race

- Schneider House, n.e.c. 2d and Broadway
 Scotia Flats, 918 Walnut
 Scottish Rite Cathedral, 417 to 423 Broadway
 Second National Bank Building, s.e.c. 9th and Main
 Security Building, 409 Plum
 Selves Building (The), 127 E. 3d
 Senate Apartments (The), 218 W. 12th
 Seville Flats, 3335 Burnet Av
 Shandon Building, 2126 Auburn Av
 Sinton Building, n.w.c. 5th and Vine
 Sinton Hall, n.w.c. 7th and Walnut
 Smith Betts Block, 1303 to 1317 Central Av
 Smith Flats, n.w.c. Dayton and Linn
 Smith Flats, 1705 Sycamore
 Smith Hall, s.w.c. Court and Walnut
 Soldiers', Sailors', Marines' and Pioneers' Memorial Building, n.w.c. Grant and Elm
 Somerset (The), n.e.c. Reading Road and Blair Av., Avondale
 South Port (The), 1624 Chase Av
 Spencer House Building, n.w.c. Front and Broadway
 Spring Grove Cemetery Building, 215 E. 4th
 Springer Hall, w. s. Elm b. Grant and 14th
 Staley Flats, 1027 E. McMillan
 Stamina Hall, 525 Walnut
 Stansifer Flats, 768 and 770 Ridgeway Av
 Stephan Flats, 728 E. McMillan
 Stephenson Building, 1109 Main
 Sterling Hall, 414 W. 6th
 Stern's, 631½ W. 4th
 Steves Hall, s.e.c. 14th and Central Av
 Stockton (The), 138 W. 4th
 Suhr's Hall, 748 E. McMillan
 Sun (The), 21 W. 13th
 Swift Building, 9 to 15 E. 3d
 Sycamore Flat Building, 1701 and 1703 Sycamore
 Sylvia (The), 1767 Chase Av
 Taft Building, s.e.c. Central Av. and Laurel
 Taylor's Block, n.w.c. Gilbert Av. and McMillan
 Telegraph Building, n.e.c. 4th and Walnut
 Telephone Building, n.e.c. Vine and Baker
 Temple Bar, n.w.c. Court and Main
 Temple Court, n.e.c. 8th and Plum
 Tevanagh Flats, 3460 Knott
 Textile Building, s.w.c. 4th and Elm
 Theobald Building, 111 and 113 W. 5th
 Thoma Building, 907 Baymiller
 Thoms Building, n.e.c. 5th and Main
 Thornton Flats, 2116 to 2122 Auburn Av
 Thuringia Building, 2 and 4 E. McMicken Av
 Tippecanoe Building, 5 Garfield Place
 Title Guarantee Building, s.e.c. Court and Main
 Tower (The), 2100 Vine
 Traction Building, s.e.c. 5th and Walnut
 Trades Union Hall, 114 E. Court
 Tremont Flats, 651 W. 5th
 Trent Building, 13 Garfield Place
 Trevarren Flats, 961 E. McMillan
 True Reformers' Hall, 730 W. 6th
 Union Bethel Building, s.e.c. 3d and Lawrence
 Union Building, 629 Central Av
 Union Trust Building, n.w.c. 4th and Walnut
 United Bank Building, s.e.c. 3d and Walnut
 U. S. Custom House and Post Office Building, 5th b. Main and Walnut
 University of Cincinnati, e. s. Clifton Av. north of Calhoun
 Valencia Flats, 728 Ridgeway Av
 VanWormer Library Building, Burnet Woods Park
 Vendome Flats, 1218 Linn
 Vernon (The), 3000 Burnet Av
 Vernondale Flats, s.w.c. Reading Road and Shillito
 Verona Building, s.e.c. Park Av. and Cross Lane
 Victoria Flats, 2729 Woodburn Av
 Victoria Flats, 920 Morris
 Vindonissa Building, s.e.c. 7th and College
 Virginia Flats, n.w.c. Erie Av. and Michigan Av
 Virginia Flats, 1003 Chapel
 Vogeler Flats, 334 and 336 Milton
 Vulcan Hall, 995 Martin
 Wade Street Building, s.e.c. Plum and Wade
 Wagner Flats, s. s. Maple west of Reading Road
 Waldemar (The), s.w.c. Reading Road and Hickman
 Warwick (The) (North), s.e.c. Blair Av. and Reading Road
 Warwick (The) (South), e. s. Reading Road south of Blair Av
 Washington Building, n.e.c. 12th and Race
 Washington Platform, n.e.c. Court and Elm
 Waverly (The), 9 E. McMillan
 Wehmeier's Hall, 2751 W. 6th
 Weichers Flats, 311 Seitz
 Wells Building, n.e.c. 4th and Central Av
 Werner Flats, 525 Hickman Av
 Wesley Flats, 1000 Wesley Av
 West Cincinnati Turner Hall, e. s. Freeman Av. b. Armory Av. and Wade
 Western German Bank Building, s.e.c. 12th and Vine
 Western Hall, n.w.c. Central Av. and Wade
 Western Methodist Book Concern Building, 222 W. 4th
 Westmoreland (The), 100 to 114 Mason
 White Cloud Building, 414 W. 9th
 Wiecher's Flats, 311 Seitz
 Wiggins Block, s.e.c. 5th and Vine
 Wilhelm (The), s.w.c. Rockdale Av. and Burnet Av
 Williams Building, 14 E. 7th
 Wilton (The), 35 E. McMillan
 Wooden Ware Square, s.w.c. 6th and Carr
 Woodlawn (The), 288 Ludlow Av
 Woods' Flats, s.w.c. 9th and Cutter
 Woodside Flats, 3240 Bishop
 Woodward (The), 1208 Main
 Workman's Hall, 1320 Walnut
 Wright Building, 117, 119 and 121 Opera Place
 Wubeler's Hall, 939 and 941 Freeman Av
 Yorkshire Flats, 807 W. Court
 Young Men's Christian Association Building, n.w.c. 7th and Walnut
 Young Woman's Christian Association Building, 20 E. 8th
 Zenith Building, n.e.c. 8th and Baymiller

WILLIAMS'

Cincinnati Business Directory

FOR 1908.

Copyright, 1908, by THE WILLIAMS DIRECTORY CO.

ABBREVIATIONS.

<p>agt.agent al.alley atty.attorney Av.Avenue b.between bds.boards b. h.boarding house bklayerbricklayer blksmithblacksmith cab.mkr.cabinet maker carr.carriage carp.carpenter clk.clerk com.commsion confec.confectioner</p>	<p>Corp.Corporation dray.drayman E.East e. s.east side far.farmer h.house Int. Rev.Internal Revenue manuf.manufacturer mach.machinist mer.merchant mkr.maker N.North n. s.north side n.e.c.northeast corner n.w.c.northwest corner</p>	<p>nr.near opp.opposite P. O.Post Office propr.proprietor R. M. S.Ry. Mail Service S.South s. s.south side s.e.c.southeast corner s.w.c.southwest corner Sta.Station Tp.Township U.S.A.United States Army W.West wh.wholesale wid.widow</p>
--	---	--

A & W Mining Co (The) Geo B Murrell pres
W D Beggs secy Robt Simpson treas
26 Glenn Bldg
Aaron D C manager The Meek Co of Co-
shoeton 74 St Paul Bldg
Aazy Photographing Co, Horace W Har-
meyer prop 208 Lincoln Inn Court
Abaecherl Chas propr Brighton Hotel 2154
Central Av
Abaecherl Geo saloon 1736 Queen City Av
Abbey Clara B dressmkr 915 Walnut
Abbott Alkaloidal Co (The) of Chicago
granules 37 W 5th
Abbott C N phys 1812 Freeman Av
Abbott Cornelius C phys 806 Baymiller
Abbott D H phys 1624 Freeman Av
Abbott Nathan W phys 938 Clark
Abbott Olive grocery 3118 Eastern Av
Abegglen Louis grocery 1023 W Liberty
Aheid Elias dry gds 232 W 3d
Abel Emil barber 2022 Mohawk Pl
Abel Jacob florist 3234 Beresford Av
Abel Max men's furnishing goods 1425 Cen-
tral Av and china 1429 Central Av
Abeling J B grocery 3709 Eastern Av
Abelowitz Mrs Eva confr 709 W 5th
Abelsohn Abraham A lunch room 207 Post
Square
Ables Alice prop Osborn House 29 W 6th
Abplanalp H A barber 1505 Race
Abraham Chas secy and treas The Fech-
heimer Bros Co Pugh Bldg 4th and Pike
Abraham E J & Co notions 225 E Pearl
Abraham John E grocery 835 Wehrman Av
Abraham Victor atty 505 First National
Bank Bldg
Abraham Victor M gen'l agt The American
Credit Indemnity Co of New York 1332
Union Trust Bldg
Abrahams Cigar Co 209 E 3d
Abrahams Colman tailor shop 1534 Gor-
man
Abrams Alice A dressmkr 1407 Clay
Abrams Ernest E mgr Queen City Cycle
Livery Co 810 Race
Abrams Jacob saloon 17 W 6th
Abrams Jacob second-hand store 714 W 5th

W. F. LANDWEHR LAW AND COLLECTION AGENCY,

515 and 516 Johnston Bldg.
CONNER, WALKER & SPARROW, Counsel.

Abrams Leah millinery 501 W 8th
Abrasive Material Co of Phila 522 Main
ABSTRACT CO. (THE),
(John T. Rouse, James E. Poland & Pe-
ter J. McCarthy) Peter J. McCarthy,
Manager, Rooms 1 to 5 Temple Bar,
n.w.c. Court and Main; Telephone Canal
45
Aby F E representative H W Johns Man-
ville Co 1002 First National Bank Bldg
Academy of Dramatic Arts of Cincinnati
(The) Grace Littleford and Adda B
Young principals 307 Odd Fellows' Tem-
ple
Academy of the Sacred Heart, Lafayette Av
Clifton
Academy of Sisters of Mercy n w c Kenner
and Freeman Av
Academy of the Ursulines of Brown County,
Mother Fidelis, superior, n e c Oak and
Reading Rd
Account Collection Bureau, Jas F Stout
manager 54 Atlas Bank Bldg
Acetylene Light & Heat Co 224 E 2d
Ach Fred J vice pres The Samuel Ach Co
817 Walnut
Ach Leo E secy and treas The Samuel Ach
Co 817 Walnut
Ach Samuel pres The Samuel Ach Co 817
Walnut
Ach The Samuel Co, Samuel Ach pres, Fred
J Ach vice pres, Leo E Ach secy and
treas wh millinery 817 Walnut

ESTABLISHED 1866.

The Marmet Coal Co.

Marmet Splint, Raymond,

MARMET BUILDING,
S. W. Cor. Central Av. and Water St.

Achert Fred designer 325 Race
Achert & Henckel lithographers 1009 Hulbert Av
Achtermeyer Justus teamster sec 2d and Main
Ackemyer Samuel & Wm slaughter house 2130 Baymiller
Ackerman & Adams wh millinery 214 W 4th
Ackerman & Busch Co (The) Ben Kroeger pres and treas Wm Klonne secy, undertakers 1201 Linn
Ackermann Geo supt The Heekin Can Co n w c 3d and Lock
Ackermann John V confec 103 Calhoun
ACKERMANN MICHAEL,
Saloon and Billiards, 1519 Vine; Telephone Canal 1304—L
Ackerville Harry saloon 4330 Spring Grove Av
Ackley Earl R phys 14 E 7th
Ackret Carrie dressmkr 840 Hopkins
Acme Blind Stitch Sewing Machine Co. of N Y rm 12, 32 E 3d Jacob Goldberg agt
Acme Brass Foundry, Sidney Fernberg prop. mfrs of brass, bronze and aluminum castings 216 W Pearl, 'phone Main 557
Acme Commission Co, Harry W Allen manager 200 Neave Bldg
Acme Copying Office, B Littleford mgr 11th floor First National Bank Bldg
Acme Gas Engine Co, W E Robinson manager 118 W 2d
Acme Laundry, Edward L Welsh propr 911 Vine
Acme Printing Co 1219 E 3d
Acme Publishing Co, H E Miller mgr 906 Commercial Tribune Bldg
Acme Secret Service Association 302 Lincoln Inn Court
Acme Skirt Manuf Co 138 W 4th
Acme Supply Co (The) H C Smith pres, factory supplies 717 Main
Acme Veneer & Lumber Co s w c 8th and Harriet
Acomb Geo W basket mfr 520 Broadway
Acomb Jesse P secy and treas The Morgan Stationery Co 228 E 4th
Acomb John J atty 61 Blymyer Bldg
Acorn Buggy Co (The) H M Pollock pres sec 5th and Eggleston Av
Acta Pontificia et Decreta SS RR Congregationum (monthly) 436 Main
Active Gold Mining Co (Ltd) room 12, 212 E 5th
Adam Jacob shoemkr 3033 Highland Av Mt Auburn
Adam Oscar barber n w c Edwards Rd and N&WRR
Adam Ottilia dressmkr 2442 Vine
Adams Andrew confec 724 W 5th
Adams Annie dressmkr 311 Mulberry
Adams Ben A insurance 1305 First National Bank Bldg
Adams C F contracting agt CCC&StLRY room 37 n e c 4th and Vine
Adams C F Co household specialties G L McCargar mgr 112 W 5th
Adams Chas C director of museum Cincinnati Society of Natural History 312 Broadway
Adams E J insp Southeastern Mississippi Valley Association 507 Union Trust Bldg
Adams Edward P phys 304 Neave Bldg
Adams Emily nurse 704 W 9th
Adams Express Co, Chas F Barrett agt 416 Main

Adams Express Co w s Butler b Pearl and Front, Kenton Sanford supt
Adams Flats 510 Lock
Adams Frank ladies' suits 1117 Main
Adams Geo saloon 1442 Freeman Av
Adams Glenn phys 523 W 7th
Adams H F trav freight agt Northern Pacific Ry 40 E 4th
Adams J I sales agt Cambria Steel Co 1627 Union Trust Bldg
Adams J L & Co (J L A & J G Carruthers) iron 1627 Union Trust Bldg
Adams J U pres The Ohio Truss Co 12 E 9th
Adams Jacob shoemkr 33 W 12th
Adams Jas E restaurant sec Locust and Gilbert Av
Adams Jeannette millinery 3437 Eastern Av
Adams Jennie nurse 907 Paradrome
Adams John J saloon 2901 Colerain Av
Adams John M phys 4214 Hamilton Av
Adams Lawrence pictures 4118 Hamilton Av
Adams O W leaf tobacco 21 W Front
Adams Paul ladies' furngs 334 W 5th
Adams & Rind household goods 1301 Walnut
Adams W H pres Syracuse Paper Co 635 Main
Adamson Ella nurse 2311 Highland Av Mt A
Adamson F fish 224 Broadway
Addison Cyrus livery 239 E 5th
Addison Fred C dentist 831 W 8th
Addison Thos secy and treas The Cincinnati Perfume Co 230 W 4th, also secy The Lease's Candy Co 120 E Pearl
Addy Matthew & Co pigiron 101 Carlisle Bldg
Adelhardt John painter 2178 Buck
Adelmann Wm grocery n w c Livingston and Baymiller
Ader Mrs A J fruits 2166 Central Av
Ader A & Son fruits 901 Walnut
Ader Mrs B Herberth nurse 4035 Glenway Av
Ader Clara grocery 520 Clark
Ader Geo J livery 123 E 7th
Ader Peter J notary 210 Commercial Tribune Bldg
Adjustable Automatic Sewing Machine Co (The) 1625 Blue Rock
Adler Ben, clothing renovator 1225 Central Av
Adler Chas W secy and treas The Adler Underwear & Hosiery Manuf Co n e c Harrison Av and Queen City Av
Adler Edward installment goods 615 W 9th
Adler Eugene atty 54 Atlas Bank Bldg
Adler Fannie A delicacies s w c McMillan and Kemper Lane
Adler Flora music tchr 945 Findlay
Adler Jos meats 753 E McMillan
Adler Jos L atty 505 Johnston Bldg
Adler Julius & Co cigar manufs 925 Main
Adler M G manufs' agt 8 E 4th
Adler Milton vice pres The Julian & Koenige Co 220 E 4th
Adler Morris pres The Adler Underwear & Hosiery Manuf Co n e c Harrison Av and Queen City Av
Adler Nannie dressmkr 2524 Chatham
Adler Sigmund bakery 337 W Court
Adler Underwear & Hosiery Manuf Co (The), Morris Adler pres, J A Snyder vice pres, Chas W Adler secy and treas n e c Harrison Av and Queen City Av
Adolf Alma K dressmkr 2714 Jefferson Av
Adrian Gustav florist n s Wood Av west of Middleton Av
Adron J Geo saloon and cooperage 517 Klotter Av
Advance Carriage Co 430 E 8th
Advance Printing Works, Otto Schleicher propr 113 E 3d
Advance Specialty Co (The) Geo H Steinle mgr n e c 8th and 12th
Advanced Quarterly (Pupils' Edition) sec 9th and Cutter
Advanced Quarterly (Teachers' Edition) sec 9th and Cutter
Advertisers Club of Cincinnati, H E Hall secy 1002 Mercantile Library Bldg

AEOLIAN COMPANY (THE),

Aeolians, Pianolas, Pianola Pianos, and Weber, Steck, Wheelock and Stuyvesant Pianos, 124 E. 4th, Aeolian Hall; Phone Main 2141

Aeolian Hall 124 E 4th

Aepli Rudolph furniture cars 3808 Spring Grove Av

Aetna Indemnity Co of Hartford Conn. Knost & Kemper gen'l agts 1212 Traction Bldg

Aetna Indemnity Co of Hartford, Conn. Park S Johnson manager bond dept 1300 First National Bank Bldg

Aetna Indemnity Ins Co of Hartford Conn 1312 First National Bank Bldg

AETNA INSURANCE CO. OF HARTFORD, CONN., Keeler & Gallagher, General Agents, 1206 to 1213 Traction Bldg; Telephone Main 327

Aetna Ins Co of Hartford Conn, Roger H Kemper agt for Hamilton Co 1212 Traction Bldg

Aetna Ins Co of Hartford Conn 705 Traction Bldg

Aetna Life & Accident Ins Co of Hartford 1417 First National Bank Bldg

Aetna Life Insurance Co. of Hartford Conn, Collin Ford & Son mgrs 308 Commercial Tribune Bldg

Aetna Life Insurance Co of Hartford Conn accident and liability dept 1706 First National Bank Bldg. Fred C Morcom general agt accident dept, Hummel, Perkins & Co district managers liability dept

Aetna Plate Glass Insurance Co of Hartford Conn 1316 First National Bank Bldg

Aetna Powder Co of Chicago, Geo W Ward & Co agts 224 E Front

Afanador Angel pres The Precision Machine Tool & Developing Co 2125 Colerain Av

Affelhey Wm painter 1412 John

Afsprung Arthur E notary 2740 Spring Grove Av

Aftel Geo boarding 22 Garfield Pl

Agen Lizzie dressmkr 1859 Huron Av

Agin C C phys 1135 Dayton

Aglar N H & Co tobacco manufs n w c Front and Broadway

Aglar Nat H cigars n w c Front and Broadway

Agness Jas W stone Builders' & Traders' Exchange

Agricola Geo bakery 2033 Vine

Agricola Peter bakery 1532 Linn

Agricultural Ins Co of Watertown N Y 1220 First National Bank Bldg

Ahabath Achim Jewish Cemetery, Ludlow Av, Clifton

Ahearn Rev Michael 325 W 8th

Ahern Jas J v pres The Newton Tea & Spice Co 18 E 2d

Ahlbrand Harry grocery 914 E Pearl

Ahlbrandt John H saloon 1233 Elm

Ahlbrandt John H jr real est 38 W 12th

Ahlers Bernard grocery 1442 Harrison Av

Ahlers Fred H cigars 209 E Liberty

Ahlers Geo F pres Hoffman-Ahlers Co 828 E Pearl

Ahlers & Hanson drayage 1012 Walnut

Ahlers John F grocer 1301 Oakland Av B H

Ahlers & Waltz pigs feet packers 1436 Harrison Av

Ahlers Wm H grocery 2455 McMicken Av

Ahlert Louis H tailor shop rear 1625 Dudley

Ahlfeldt Sophie dressmkr 151 E McMicken Av

Ahmann M pres The M Ahmann Church Goods Co 324 Main

Ahmann The M Church Goods Co, M Ahmann pres 324 Main

Ahr John secy and treas The Ahr & Rost Carriage Wood Work Co 1559 Gest

Ahr & Rost Carriage Wood Work Co (The), Geo J Rost pres, John Ahr secy and treas 1559 Gest

Ahrens Adelia dressmkr 1335 Sycamore

Ahrens Anna R nurse 114 St Clair

COLLECTION DEPARTMENT

Thoroughly Equipped, Conducted on Business as well as Professional Methods. W. F. Landwehr Law and Collection Agency, 515 and 516 Johnston Building. Conner, Walker & Sparrow, Counsel.

Ahrens Fire Engine Co (The), G. F. Ahrens pres, Chas H Fox vice pres, John P Ahrens secy, G W Krapp treas s e c Alfred and Cook

Ahrens G F pres The Ahrens Fire Engine Co s e c Alfred and Cook

Ahrens H C treas The C Schmidt Co s e c John and Livingston

Ahrens John G drayage 1335 Sycamore

Ahrens John H pres The C Schmidt Co s e c John and Livingston

Ahrens John P secy The Ahrens Fire Engine Co s e c Alfred and Cook

Ahrens Manuf Co 216 Webster

Ahrens Wm F roofer 918 Mound

Ahrns C F mgr SanMarco Wall Paper Co 1607 Madison Road

Aichele Wm F saloon 4200 Colerain Av

AIGNER MATHIAS,

Saloon; Billiards and Pool; Cooperage in Connection, 265 W. McMicken Av. and rear 2009 Dunlap

Aiken C M mgr Boericke & Tafel 204 W 4th

Ainsworth Chas L vice pres and supt of agts The Bankers' Reserve Fund Life

Ins Co 425 E 4th

Ainsworth Frank B secy and gen'l mgr The Bankers' Reserve Fund Life Ins Co 425 E 4th

Aitchison R J carp 721 Hopkins

Aitchison Robt K carp 1007 Mound and 938 Linn

Ajax Axle Grease Co F C Nevin propr 836 Wilmlink

Akels Mary Love music teacher flat 14, 307 E 4th

Aksban Moses confec 737 Clark

Alabama Great Southern Railroad Co, W W Finley pres A B Andrews v pres W J

Murphy v pres T C Powell v pres R D Lankford secy C E A McCarthy asst

secy H C Ansley treas Chas Patton asst treas B F Parham asst treas M F

Molloy comptroller H Baker gen'l mgr G P Biles freight traffic mgr W C

Rinearson gen'l pass agt H E Warrington chief engr A Telford purch agt office Ingalls Bldg

A'laise Flats s e c Edwards Road and Erie Av

Alameda (The) n e c Reading Road and Mann Place

Alaska Fur Co 2517 Gilbert Av

Albany Dentists 134 W 4th

Albany Flats 207 Erkenbrecher Av

Alberman Harry saloon s e c Court and Linn

Albermann Jos saloon 432 Reading Rd

Albers Katharine grocery 1121 Spring

Albers Clemens coal 3917 Colerain Av

Albers Clemens dairy Lick Run Pike Green Tp

Albers Frank F secy and treas The Cincinnati Tobacco Warehouse Co 7 W Front

Albers G H phys 1320 Broadway

Albers Geo F mer tailor 411 Central Av

Albers H Henry mer tailor 616 W 5th

Albers H W phys 27 E 12th

Albers Herman saloon 3800 Eastern Av

Albers M. & Son shoes 1114 Main

Albers & Meyer cigar box manufs 419 W Liberty

Albers W H secy The Schneider Grocery & Baking Co 620 Freeman Av

ALBERT BROS.,

Wholesale Dealers in Watches, Diamonds, Jewelry, Clocks and Silverware, n.e.c. 4th and Plum

ESTABLISHED 1866.

The Marmet Coal Co.

MARMET SPLINT COAL.

BEST MINED.
HOLDS FIRE OVER NIGHT.

MARMET BUILDING.

S. W. Cor. Central Av. and Water St.

Albert Chas loan office 620 Central Av, also propr. Crown Loan Office sec 8th and Vine

Albert Geo saloon 1979 Central Av, also cooperage rear 1995 Central Av

ALBERT GEO. CO.,

Cloth Examining, Steam Sponging, Re-fining and Cold Pressing; Established 1879; Chas. Pfierman, Proprietor; 202 W. 3d; Telephone Main 4734

Albert Henry saloon 2963 Spring Grove Av

Albert John H vice pres and secy The Mueller-Albert Co 624 Elm

Albert Theo 1st vice pres and treas The Wm Powell Co 2521 Spring Grove Av

Albert Wm vice pres Second National Bank sec 9th and Main

ALBERTZ HENRY, JR.,

Printer; English and German, 1308 Walnut; Telephone Canal 1247—L

Albertz Henry sr books 1308 Walnut

Albertzart Hal J sign painter 115 E 3d

Albiez Edward meats 4185 Hamilton Av

Albiez Robt meats 2011 Mohawk Place

Albo Chemical Co (The) Louis Werner pres 225 Richmond

Albray Clara M artist 2633 Alms Place

Albrecht Barbara phys 1531 Bremen

Albrecht Carl A manager The National Produce Distributing Co 35 Blymyer Bldg

Albrecht Carl F representative J H Halsey & Smith (Limited) of Newark, N J; carriage leather 104 Neave Bldg

Albrecht Chas H pres and treas The Chas H Albrecht Co 615 Main

Albrecht The Chas H Co, Chas H Albrecht pres and treas, Edward Alf vice pres, August Tietig secy, carriage hardware 615 Main

Albrecht H E, Western representative The American Mills Co 804 Commercial Tribune Bldg

Albrecht John carp 3751 Borden

Albrecht Rudolph E jr printer 1828 Race

Albro E D pres The Cincinnati Panel Co 8th and CH&DRR and pres The Albro Veneer Co 1934 W 8th

Albro Veneer Co (The) E D Albro pres 1934 W 8th

Alcorn Albert D atty 53 Atlas Bank Bldg

Alcorn Herbert R mgr The Alcorn Multi-Letter Shop 26 Swift Bldg

Alcorn Multi Letter Shop, Herbert R Alcorn mgr 26 Swift Bldg

Alcorn Robt S atty B&OSWRR s w c 3d and Central Av

Alden Edwin propr The Edwin Alden Co room 4, 131 E 4th

Alden The Edwin Co adv agts room 4, 131 E 4th

Alden The F H Co newspaper advertising agts room 2, 142 E 4th

Alden Franklin general manager Alden's International Law and Collection Agency 18 Wiggins Block

Alden Harry L secy The Scott Roofing & Manuf Co 234 E Front

Alden's International Law & Collection Agency, Franklin Alden general manager 18 Wiggins Block

Aldinger Harry barber 330 Sycamore

Aldrich Addie artist flat 12, 2393 Kemper Lane

Aldrich Laura E teacher of elocution flat 12, 2393 Kemper Lane

Aldrich Mrs Laura I teacher of elocution flat 12, 2393 Kemper Lane

Alexander Anna music teacher 566 Mt Hope Av

Alexander Edward poultry 42 Walnut

Alexander Edward F atty Brighton German Bank Bldg

Alexander Julius L lunch room 335 W Court

Alexander Kate nurse rear 1408 Race

Alexander L C mgr The Tire Shop Co 122 E 7th

Alexander M H pres The M H Alexander Co 230 E Front

ALEXANDER THE M. H. CO.,

M. H. Alexander, President; Ivan C. Walter, Vice President and Treasurer; A. P. Kern, Secretary; Wholesale Molasses, Sorghum and Syrup, 226, 228 and 230 E. Front

Alexander M L & Co insurance 1220 First National Bank Bldg

Alexander Susan manicure 411 McAllister

Alexander W W freight agt L&NRR s s Front east of Butler

Alexander Wm D atty 203 Bell Block

Alexander Wm J poultry 315 14th

Alexandra (The), sec Locust and Gilbert Av

Alf Edward vice pres The Chas H Albrecht Co 615 Main

Alf Grocery Co 325 E 3d, 2646 Western Av, 1010 Celestial and 1946 Queen City Av

Alfers Jos express 1613 Sycamore

ALGE & ZINT.

Tin and Slate Roofing, Cornice Work, Spouting, Guttering, &c.; Repair Work a Specialty; Stove and Furnace Repairs; All Orders Promptly Attended to, 216 E. 13th (Woodward); Phone Canal 1126—X

Alich Andrew jewelry 930 W Liberty

Alich J B druggist 1606 Main

Alig A saloon 955 Martin

Allaback J C mgr Queen City Blue Print Co 1007 Walnut

Allan E T manager Union Special Machine Co. 806 Main

Allan Geo D secy and treas The Alpine Safe & Lock Co 911 Freeman Av

Allard Alphonso stone mason 560 Delta Av

Allegheny Fire Ins Co of Allegheny Pa 1208 First National Bank Bldg

Allemania Fire Ins Co of Pittsburgh 1309 First National Bank Bldg

Allen A L secy and treas The Pfau Manuf Co 538 Reading Rd

Allen Alfred G atty 912 First National Bank Bldg

Allen Alfred M atty 303 Bell Block

ALLEN ANTI-RUST MANUFACTURING CO. (THE), Theodore F. Allen, Proprietor; Anti-Rust Paint, 439 Race

Allen Building s w c 5th and Main

Allen C H jr manager Standard Automobile Co 640 Main

Allen Carrie N music teacher 2404 Auburn Av

Allen Chas barber 3169 Jefferson Av

Allen Chris C dairy n s Lick Run Pike west of Boudinot Av

Allen D E foreign translation room 41, 330 W 9th

Allen David M atty 933 Mt Hope Av

Allen Edward W plumbing 3311 Eastern Av

Allen Fred I secy and treas The Manhattan Restaurant Co 17 W 5th

Allen G M phys 2404 Auburn Av

Allen Geo S wall paper 14 E 12th

Allen Hamilton teamster n w c Court and Harriet

Allen Harry W manager Acme Commission Co 200 Neave Bldg

Allen J Lee district manager The Genasco Roofing Co 1603 First National Bank Bldg

Allen John C dentist 1349 Chapel

Allen John W barber 514 John

Allen Jos M & Co carpets 114 W 6th

Allen & Munson grain 920 First National Bank Bldg

Allen Pearl real estate 506 Richmond

Allen Samuel E phys 2d fl 22 W 7th

Allen Stuart A general Southern freight agt
CH&DRy Carew Bldg
Allen Theo F propr Allen Anti-Rust Manuf
Co 73 Glenn Bldg
Allen Thos W pres The John H Hibben Dry
Goods Co n e c 7th and Walnut
Allen W G & Son brokers 312 First National
Bank Bldg
Allen Wm M office 920 First National Bank
Bldg also pres The Title Guarantee &
Trust Co s e c Court and Main
Allendorf Geo boiler inspector 67 Mitchell
Bldg
Allendorf Printing Co 1566 Central Av
Allgaler S A phys 953 W 8th
Allgier Frank & Son com mers 303 W
Court
Allgeyer Jos slaughter house 437 Findlay
Alliance Carriage Co 430 E 8th
Alliance Ins Co of Phila 717 Union Trust
Bldg
Alliance Ins Co of Phila 1216 First National
Bank Bldg
Alliance Ins Co of Phila s e c Erie Av and
Edwards Rd
Allis-Chalmers Co, F C Colwell district man-
ager, steam and electrical apparatus
1505 First National Bank Bldg
Allison Geo D gen'l agt for Southern Ohio
Ocean Accident & Guarantee Corporation
of N Y 706 First National Bank
Bldg
Allison Jas supt Cincinnati House of Refuge
e s Colerain Av n of Bates Av
Allman Chester secy and treas The Metro-
politan Funeral & Burial Association
Co 1820 Vine
Allnutt Grace music teacher 2136 Auburn Av
Allstaetter Rev Phillbert pastor St John's
R C Church 22 Green
Alma Button Manuf Co of Baltimore 107 E 3d
Alms & Doepke Co (The), Wm H. Alms pres.
Wm F Doepke vice pres, Wm L Doepke
2d vice pres, Jas Burdsal treas, Chas A
Stegner secy, dry goods, Main, Canal,
Hunt and Sycamore
Alms Wm H pres The Alms & Doepke Co,
Main, Canal, Hunt and Sycamore
Alpert Max shoemkr 336 E Front
Alpha Flats 125 W 7th
Alpha Medical Institute 316 E 6th
Alpine Safe & Lock Co (The) J R Kinsley
pres and gen'l manager, Geo D Allan
secy and treas 911 Freeman Av
Alselder P F designer 65 Pickering Bldg
Alt Lottie B dressmkr 2656 Dennis
Alta Building s w c 4th and Sycamore
Altemeier Geo C phys 2956 Colerain Av
Altemeier H C & Co painters 3026 Burnet
Av
Altemeyer Nellie nurse 11½ E 9th
Altenau Elizabeth grocery 3932 Glenway Av
Altenau Frank grocery 775 Kenyon Av
Altenau John gardener w s Quebec Road
south of Liberty
Alter Franklin pres The American Tool
Works Co n w c 6th and Eggleston Av,
also pres The Dunlap Co 414 E 8th
Alter Geo T secy and treas The Dunlap Co
414 E 8th
Alter Robt S mgr publicity dept The Ameri-
can Tool Works Co n w c 6th and Eg-
gleston Av
Altevers Bernard grocery 871 Clinton
ALTEVOGT HENRY, JR.,
Proprietor "Pat's Place;" Finest Whis-
kies and Cigars, s.e.c. McMicken Av.
and Walnut; Telephone Canal 1404—Y
Althaus Annie dressmkr 429 Arch
Althaus & Blatzheim barbers 502 Sycamore
Althaus Anna E dressmkr w s Benson
Place north of Montana Av
Altherr Edward saloon 967 E McMillan
Altherr J J pres and treas The American
Toilet Supply Co 18 W Court
Althoff Herman rags 1816 Logan
Altmann Morris shoes 422 W 5th
ALTO MANUFACTURING CO.,
Manufacturers of Ladies' Shirt Waists,
1120, 1122 and 1124 Walnut; 'Phone Can-
nal 113

PRACTICE IN FEDERAL AND STATE COURTS

W.F. Landwehr Law & Collection Agency

515 and 516 Johnston Bldg.

CONNER, WALKER & SPARROW, Counsel.

Aluminum Battery Co, W S Bryan mgr 658
Main
Alvano Madame L D vocal tchr 511 Odd Fel-
lows' Temple
ALVAREZ F. & CO.,
Cigar Manufacturers, 33 W. 2d
Amacol Chemical Co 3736 Elmer
Aman & Sandmann boxes 21 W McMicken
Av
Amann A L dentist 416 Mercantile Library
Bldg
Amann Mrs J music tchr 2809 Price Av
Amber Chemical Co, Dust-Proof Floor Dress-
ing Co proprs 805 Neave Bldg
Amberg Adolph bakery 2268 Vine
Ambrose John asst state fire marshal 606
Andrews Bldg
Ambrose R J plumber 1254 E 3d
Ambler Julius saloon s e c Richmond and
Mound
Ambsler Wm L music tchr 532 E Liberty
Amelia Flats 2805 Woodburn Av
American Accident Ins Co of Cleveland 1006
First National Bank Bldg
American Appraisal Co, Dudley Emerson
mgr 1518 First National Bank Bldg
American Assurance Co 66 Perin Bldg
AMERICAN AUDIT CO. (THE),
Public Accountants and Auditors; R. C.
McConaughy, General Manager, Offices,
405 and 406 Traction Bldg; Telephone
Main 1580
American Autographic Register & Supply
Co, Wm Maass representative 4th fl 141
E 4th
American Bankers Reporting Co, August H
Bode jr, Cincinnati atty 1002 First Na-
tional Bank Bldg
American Bar Fixture Co (The) 500 Carlisle
Av
American Benevolent Association (The) of
St Louis, C R Wild manager 209 Bell
Block
American Billiard Table & Saloon Fixture
Co (The), W W Kelsall pres and treas,
Geo A Kelsall secy 924 McLean Av
American Bird Co 735 Richmond
American Bonding Co of Baltimore, John
Doyle gen'l agt 10 Pickering Bldg
American Bonding Co of Baltimore (bur-
glary) 1401 First National Bank Bldg
AMERICAN BOOK COMPANY,
W. B. Thalheimer, Manager; Frank
Rogers Ellis, Assistant Manager; Pub-
lishers of School and College Text
Books, 300 Pike cor. 3d
American Brake Co of St Louis, I H Brown
representative 1102 Traction Bldg
American Brass Works 428 Plum
AMERICAN BRIDGE CO. OF NEW YORK,
Steel Bridges, Steel Buildings, Steel
Boats; H. M. Knapp, Contracting Man-
ager, 1304 Union Trust Bldg; Telephone
Main 3946
American Building Association News
(Monthly) 15 W 6th
American Bung Manuf Co 1256 Richmond
American Bureau of Foreign Travel, A R
Streatman secy and treas 911 Neave
Bldg
American Cab Co 12 E. 6th
American Cabinet Co room 67, 448 Main
AMERICAN CAN COMPANY,
Manufacturers of Tin Cans and Boxes,
505 and 506 Union Trust Bldg; Charles
Fischer, District Sales Agent; Telephone
Main 1634

ESTABLISHED 1866.

The Marmet Coal Co.

The Pioneer of the Cin'ti Coal Trade

"MARMET"

Stands for all that is "BEST" in the way of FUEL.

MARMET BLDG., S.W. Cor. Central Av. & Water St.

American Car & Foundry Co, Edward C Rentz representative 422 Union Trust Bldg

American Carriage Co, Perrin P Hunter pres 1275 Budd

American Cement Co, Builders' Exchange

American Central Ins Co of St Louis 1305 First National Bank Bldg

American Chemical Co (The), W D Grote pres and treas 642 Carr

American Christian Missionary Society, Rev W J Wright secy n w c 7th and Walnut

American Cigar Mold Co (The), C E Benedict pres, H A Barrett treas, H M Dalton secy 1935 Western Av

American Collection Co, R H Hanford mgr n e c Ferris Av and Meier Av Hyde Park

AMERICAN COPPER & BRASS WORKS (THE), (J. G. Ellerhorst & Co.) Distillery, Chemical and Vinegar Factory Supplies; all Repairing Promptly Attended to, 612, 614 and 616 E. Front; Telephone Canal 3353

American Cotton Oil Co (The), R F Munro pres, W H Field vice pres, R E Hughes secy and treas 443 E 6th

American Credit Indemnity Co (The) of N Y, Victor M. Abraham gen'l agt 1332 Union Trust Bldg

American Dentaphone Co 316 E 6th

American Diamalt Co (The), Julius Fleischmann pres Max C Fleischmann v pres Casper H Rowe secy and treas malt products s s B&OSWRY w of Bridge Riverside

American District Telegraph Co, W E Meyer pres and treas 23 E 5th

American Drayage Co 328 W 3d

American Druggists' Fire Ins Co of Cincinnati, Chas H Avery pres Frank H Freericks secy and counsel Geo B Kauffman treas 1216 Mercantile Library Bldg

American Dye Works Nathan Young mgr 208 E Liberty

American Electric Co 322 Main

AMERICAN ENGINEERING SPECIALTY CO., W. C. Green, Manager, 141 Ingalls Bldg, n.e.c. 4th and Vine

American Express Co, Chas G Kingsbury gen'l agt, G M Fink asst agt 16 E 4th, depot and freight warehouse 3d and Rose

American Express Co foreign department 16 E 4th

American Felt Co of N Y, Robt Straus representative 18 W 3d

American Fidelity Co of Montpelier Vt, Victor M Abraham gen'l agt 1333 Union Trust Bldg

American Finance & Securities Co of N Y, J P Bliss agt 1214 Union Trust Bldg

American Fire Engine Co 216 Webster

American Fruit Distilling Co flavoring extracts 850 W 6th

American Fruit Union (The) J D Cunningham pres, D D Campbell secy 76 1/2 Perin Bldg

AMERICAN GALVANIZING CO. (THE), W. T. Simpson, President; R. C. Phillips, Vice President; C. A. Hinsch, Treasurer; T. G. Williams, General Manager, 816 to 820 E. Pearl; 'Phone Canal 3394

American Glass Beveling Co, Chas DeForester propr 1101 York

American Glue Co of Chicago, Chas J Grossmann mgr 554 Freeman Av

American Grange Bulletin s e c 3d and Walnut

American Granule & Tablet Co (The), D R Bogue pres M L Bogue treas A Bultman secy manuf chemists 1122 Elm

American Hair Cloth Co of Pawtucket R I 107 E 3d

American Health College, Dr J B Campbell pres 2633 Western Av

American Heel Machine Co, Wm H Burtner jr pres, John H Miller secy and treas, Wm Wolfe gen'l mgr, office 912 Mercantile Library Bldg, warehouse 30 E 3d

American Hide & Leather Co, Sam Fruhauf manager 45 Main

American Home Missionary (monthly) n w c 7th and Walnut

American Ins Co of Newark N J 1316 First National Bank Bldg

American Israelite (The), Leo Wise & Co publishers 56 Perin Bldg

American Jewelry Co, M J Greenwald propr 25 Emery Arcade

American Juvenile Bed Co 9 Wiggins Block

AMERICAN-LA FRANCE FIRE ENGINE CO., E. O. Norman, Chief Clerk; Steam Fire Engines, Fire Extinguishers, Fire Apparatus and Supplies, 216 to 220 Webster; Telephone Canal 1896

AMERICAN LAUNDRY CO. (THE), Samuel Bailey, Jr., President; C. C. Chase, Vice President; Emma J. Wood, Secretary; C. W. Chase, Superintendent, Office, Room 58 Mitchell Bldg; Works, n.w.c. Culvert and Pioneer; 'Phone Canal 227

American Leather Co of N Y, W A Gallup representative 713 Sycamore

American Linseed Co, F K Quine mgr 705 Union Trust Bldg

American Lithographic Co of N Y, Edward Hutchins mgr 307 Lyric Theater Bldg

American Loan Office 107 W 5th

American Long Distance Advertising Co, F I Rogers propr 511 Walnut

American Mechanical Calculator Co (The) F E Webner pres W W Kuhn v pres E W Hudson secy E W Townsley treas 704 First National Bank Bldg

American Mills Co (The), H E Albrecht, Western representative, cloths 804 Commercial Tribune Bldg

American Multigraph Sales Co, W C Trietsch representative, duplicating machines 76 1/2 Perin Bldg

AMERICAN NATIONAL BANK (THE), J. M. Crawford, President; Wm. Christie Herron, Vice President; J. M. Blair, Vice President; H. A. Winans, Cashier; O. L. Ballinger, Assistant Cashier; J. M. Fisher, Assistant Cashier, 39 E. 4th

American Naval Stores Co of W Va 811 Union Trust Bldg

American Newspaper Association, J W Barnett manager 45 Perin Bldg

American Oak Leather Co (The) Jas E Mooney pres, August Fabel 1st vice pres and treas, H H Bechtel 2d vice pres and secy, Jas F Taylor asst secy and treas n w c Kenner and Dalton Av

American Oak Tanning Co n w c Kenner and Dalton Av

American Painless Dentists, A C Minor mgr 38 W 5th

AMERICAN PAPER & WOODENWARE CO., Dealers in Paper, Paper Bags, Building Paper, Cordage, Twine, Wood-ware, &c., 104 E. Pearl; 'Phone Main 1323

American Pneumatic Carpet Cleaning Co (The) Stephen Chase pres, O F Holsten treas and gen'l manager 2251 Gilbert Av

American Pole & Shaft Co, Wm G Rossiter pres and treas, Alois R Rheinboldt vice pres and secy South b State Av and Depot

American Powder Mills of Boston, Mass, Geo W Ward & Co agts 224 E Front

American Press Association, W M Wormser manager 128 Opera Place

American Printing Co, Aloy Stuerenberg prop 314 E 12th
 American Printing Ink Co (The) Edgar A Levison pres 1127 W 6th
 American Racing Pigeon (The) (monthly) 1719 Fairfax Av
 American Radiator Company, Cincinnati Branch, E R Pierce manager 213 W 4th
 American Robinson Ore Concentrator Co (The) 1643 Freeman Av
 American Rolling Mill Co (The) of Middletown, O 816 E. Pearl
 American Sheet & Tin Plate Co, W T Shannon manager of sales 1416 Union Trust Bldg
 American Silk Label Manuf Co of N Y 107 E 3d
 American Silver Co of Bristol Conn, C M Davidson representative 3 Emery Arcade
 American Smelting & Refining Co (The), Julius Cantor gen'l manager n w c 9th and Freeman Av
 American Specialty Co inventors top floor Pugh Bldg
 American Steam Laundry 14 E 6th
 American Stoker Co of Erie Pa, F M Cronkrite manager 315 Fourth National Bank Bldg
 American Stone Ballast & Construction Co, C F Newton pres, J R Dorman vice pres, J W Utter secy and treas 411 Johnston Bldg
 American Store & Camp Furnishing Co, E B Wright manager 25 E Court
 American Sugar Refining Co, N B Thompson & Co agts rm 3, 121 E 2d
 American Supply Co, B Teitz propr 911 Baymiller
 American Surety Co of New York, W S Diggs manager B F Higdon resident asst secy 917 Union Trust Bldg
 American Suspender Co 4th floor s w c 4th and Elm
 American Tailors wh mer tailors 7th floor 224 E 8th
 American Telephone & Telegraph Co, W L Foster manager 318 Vine
 American Telephone & Telegraph Co, J Lem Martin special agt right of way dept 805 Fourth National Bank Bldg
 American Tobacco Co Cincinnati leaf dept W D Spalding mgr 12 E Front
AMERICAN TOILET SUPPLY CO. (THE), J. J. Altherr, President and Treasurer; G. E. Gilbert, Vice President and Secretary, 16, 18 and 20 W. Court; Telephone Canal 1923
AMERICAN TOOL WORKS CO. (THE), Franklin Alter, President; Henry Luers, Secretary and Treasurer; J. B. Doan, Vice President and General Manager; A. E. Robinson, General Superintendent; Robt. S. Alter, Manager Publicity Department, n.w.c. 6th and Eggleston Av.; Telephones Canal 2027 and Canal 2159
 American Tract Society 420 Elm
 American Truck Farmer (Monthly) 28 E 3d
 American Trunk Co, Chas Heinlein propr 1047 Central Av
 American Type Founders Co, Howard S Kibbee manager 126 E 6th
 American Type Founders Co Manufacturing Dept, H O Barth manager 124 E 6th
 American Valve & Meter Co, N Paul Fenner jr pres and gen'l manager D T Fenner secy J T McGarry treas 1125 Gest
 American Veterinary Hospital 3804 Colerain Av
 American Wagon Co (The) John H Michael propr s w c 8th and Sycamore
AMERICAN WAX & PAPIER MACHE FORM CO., Manufacturers of Wax Figures and Papier Mache Forms; Wax Figures Refinished; C. K. Schindhelm, Proprietor, 407 Elm Telephone Main 2596
 —X
 American Woolen Co of N Y, J Clifford Woodhull selling agt rm 71, 31 E 4th
 American Writing Machine Co 236 W 4th

LAW

Corporation, Mercantile, Insurance, Real Estate, Assignment, Insolvency, Bankruptcy, Probate and General Practice.

W. F. Landwehr Law and Collection Agency,

515 and 516 Johnston Bldg.
CONNER, WALKER & SPARROW, Counsel.

AMES LON B.,

Commercial and Society Printer; Lowest Prices Consistent with Superior Work, 16 E. Court; Phone Canal 4072

Amick Chemical Co (The) 603 Lincoln Inn Court

AMIRKHANIAN H. H.,

Oriental Rug Repairer; Carpets and Rugs Cleaned and Stretched by which they are Restored to Perfect Condition; Repairing Neatly Done at Very Moderate Prices; all Work Guaranteed, 1989 Madison Road; Telephones East 733 and 517—L

Amirkhanian M H rugs 770 E McMillan

Amiss Emil W secy The John J Bruce Foundry Co 956 Kenyon Av

Amiss Samuel W bricklyr 1017 Richmond

Ammann & Franz tanners 902 John

Ammann Mary confc 1432 Freeman Av

Ammann Wm malt house 128 Sycamore

Ammon John blksmith 1009 W Liberty

Amos Benj whitewasher 509 Stone

Ampt Chas F pres The Chas F Ampt Co 110 E Water

Ampt The Chas F Co, Chas F Ampt pres, F C Ampt secy and treas, shoe dressing 110 E Water

Ampt Medicine Co (The), Chas F Ampt propr 110 E Water

Ampt W M atty room 5, 39 E 3d

Amrhein Geo bakery 1705 Race

Amsler Engineering Co of Pittsburgh Builders' and Traders' Exchange

Amsler John F landscape gardener 4135 Chambers

Anchor Art Glass Co, J C Riordan secy 421 Elm

Anchor Bottling Works, Deffren Bros proprs 1768 Central Av

Anchor Buggy Co, CH&DRY b 8th and Gest

Anchor Filter Co 117 E Pearl

Anchor Tannery rear 1300 Harrison Av

Anchor White Lead Works, National Lead Co proprs 641 Freeman Av

Andejaska Paulina dressmkr 1338 Spring

Anders Geo E bklayr 1745 Westwood Av

Anders Geo E & Bro brick manufs 1745 Westwood Av

Anderson (The), John Anderson sr propr 307 Broadway

Anderson A J pres and gen'l manager The Anderson Fish & Poultry Co 118 W 6th

Anderson Benj F painter 315 15th

Anderson Benj W carp 4573 Anthony

Anderson Chas furniture cars 2420 May

Anderson & Co painters 755 W 5th

Anderson D R dentist 605 Traction Bldg

Anderson E L trustee Anderson Estates 309 E 4th

Anderson Elizabeth restaurant 803 Elm

Anderson Estate, E L Anderson and Wm Worthington trustees 309 E 4th

Anderson Mrs F propr Anderson House 230 W 6th

Anderson F B treas The Remmers Soap Co 1456 Harrison Av

Anderson Feed Water Heater & Purifier Co, Robt D H Anderson pres, R M Van

Horne secy and treas room 26, 621 Main

Anderson Fish & Poultry Co (The) A J Anderson pres and gen'l manager, Robt K Anderson vice pres, Boyd Wunder secy, B Epstein treas 118 W 6th

ESTABLISHED 1866.

The Marmet Coal Co.

SOLE HANDLERS OF

Raymond Coal.

MARMET BUILDING.

S. W. Cor. Central Av. and Water St.

Anderson H A propr Standard Hotel 30 E 6th
 Anderson H J propr The Enquirer Job Printing Co 413 E 8th
ANDERSON HENRY F.,
 Saloon; Best Grades Wines, Liquors and Cigars, 2742 Eastern Av
 Anderson House, Mrs F Anderson propr 230 W 6th
 Anderson Jas L mgr Cooper Hewitt Lamp Co and Nernst Lamp Co 332 W 4th
 Anderson Jas S pictorial painter 133 E 3d
 Anderson John 1st vice pres The Laurence & Anderson Co 402 Walnut
 Anderson John sr propr The Anderson 307 Broadway
 Anderson L W secy and treas The Cincinnati Shaper Co cor Eiam and Garrard Av
 Anderson Lee real est 529 W 5th
 Anderson M C mgr Columbia Theater w s Walnut b 5th and 6th
 Anderson Malachie dressmkr 706 Cutter
 Anderson Mary hair dresser 428 Richmond
 Anderson Moselle dressmkr 4385 Eastern Av
 Anderson & Powell brokers 203 TractionBldg
 Anderson R Clough bond manager W E Hutton & Co 301 First National Bank Bldg
 Anderson R D mgr The Auto Tire & Repair Co 907 Race
 Anderson Robt vice pres The Ferro-Concrete Construction Co nec Richmond and Harriet
 Anderson Robt D H pres Anderson Feed Water Heater & Purifier Co room 26, 621 Main
 Anderson Robt K vice pres The Anderson Fish & Poultry Co 118 W 6th
 Anderson V D & Co of Cleveland steam traps 212 Walnut
 Anderson Rev W F corresponding secy Board of Education, Freedmen's Aid and Sunday Schools of the M E Church rm 70, 222 W 4th
 Anderson W G secy The Davenport Paper Box Co 241 Main
 Anderson W H pres The W H Anderson Co 524 Main
 Anderson The W H Co, W H Anderson pres, Hugh Jones vice pres, C H Miller treas, E P Coke secy, law books 524 Main
 Anderson Wm H whitewasher 1051 Cutter
 Anderson Wm L printer 228 W 8th
 Anderson Wm P pres The Ferro-Concrete Construction Co nec Richmond and Harriet and pres The Frank G Tullidge Co 111 E 5th
 Anderson & Ziegler mgrs Walnut Street Theater e s Walnut b 6th and 7th
 Anderton Horace pres The Anderton Manuf Co 9 E 3d
 Anderton Manuf Co (The), Horace Anderton pres, Chas F Egolf vice pres, F J Messman treas, John Costello secy, carriage manufs 9 E 3d
 Andesite Gold Mining & Town Co 1212 Main
 Andler Adam roofer n w c Highland Av and Stetson
 Andre Henry phrenologist 219 Grant
 Andrae Percy pres The Jung Brewing Co 2014 Freeman Av
 Andress C O collector 722 Union Trust Bldg
 Andrew Chas pres The Electric Railway Equipment Co 1938 W 8th, also secy, treas and manager The J Walker Brewing Co 1125 Sycamore

Andrew Frank pres The J Walker Brewing Co 1125 Sycamore
 Andrew M L & Co machinists 2852 Spring Grove Av
 Andrew P & Co maltsters 901 E Front
 Andrew Pharmaceutical Co (The) 804 Neave Bldg
 Andrews A B 1st vice pres Alabama Great Southern R R Co, Ingalls Bldg
 Andrews, Bates & Co wh grocers 58 Vine
 Andrews Bulding sec 5th and Race
 Andrews Clara B confr 1728 Vine
 Andrews Frank M & Co architects 25 E 3d
 Andrews J A office 305 Andrews Bldg
 Andrews Loring vice pres The Loring Andrews Co 117 E 4th

ANDREWS THE LORING CO.,

Willard W. Howe, President; Loring Andrews, Vice President; Wm. H. Williamson, Secretary; Jewelers, Silversmiths and Importers, 117 E. 4th nr. Walnut; Long Distance Telephone Main 970

Andrews Mildred nurse 11 1/2 E 9th
 Andrews Ross shoe shining parlor 1517 John
 Andrews Samuel H coal 908 Linn
 Andriot John H tinner 3415 Montgomery Road

Androne & Savu grocery 1942 Central Av
 Andrus C J mgr C J Andrus Furnace Co 308 Sycamore
 Andrus C J Furnace Co, C J Andrus mgr 308 Sycamore

ANDRUS R. K.,

Japanner and Ornamenter; Particular Attention Paid to Enameling Bicycles, 23 E. Canal; Telephone Canal 459

Aneshansel Chas W barber sec Hopple and Massachusetts Av
 Angne G & Co wood turners 573 Reading Road

Angne Jacob stonemason 1311 Knowiton
 Angne Stella millinery 1309 Baymiller
ANHEUSER-BUSCH BREWING ASSOCIATION OF ST. LOUIS, CINCINNATI BRANCH, John H. Scharrer, Manager, 266 to 272 Eggleston Av.; Phone Canal 3331

Ankenbauer F & Sons commission 118 E Front

Ankenbauer Geo T stonemason Kentucky Av opp Carlin

Ankenbauer John F 1st v pres The Pearl Street Market Bank swc Pearl and Main also acct 118 E Front

Ankenbauer M M cement pavements 4248 Kirby Av

Annarino Jos fruit dealer 235 W 6th

Annaruma Anthony grinder 718 David

Anner Otto delicacies rear 1415 Race

Anschuetz Chas & Son cigar manuf 1207 Poplar

Ansley H C treas Alabama Great Southern R R Co, Ingalls Bldg

Anson Chas express 105 E 7th and 954 E McMillan

Ansonia Copper & Iron Works, Peter Buchert jr manager, Jacob Buchert supt, Evans st and CH&DRy

Ansonia Electrical Co of Ansonia, Conn 801 Traction Bldg

Ansonia Lightning Rod Co, John G Regan propr 223 E 5th

Anspach Sisters dressmkr 1718 Fairfax Av

Anspaugh J I, secy The Bradford Beiting Co n w c 2d and Walnut

Ansted H L Co representatives Standard Scale Co of Pittsburg 10 North

Ante Jos cigars 3206 Colerain Av

Ante Jos drayage 1008 Central Av

Ante Jos treas The Miami Silver Co 122 E 7th

Anter's Millinery, Lena Hoehn propr 2018 Mohawk Place

Anthe Fred saloon 2771 Observatory Av

Anthe Fred jr cigar manuf 2769 Observatory Av

Anthe Phil J & Co adv novelties 113 W 4th

Anthony Flats, Lane Seminary Grounds

Anthony Mary W dressmkr 3242 Beresford Av
 Anthony Dr S T treas Re-Cu-Ma Medicine Co 318 Genesse
 Antidel Edwin manager Hotel Savoy 7 E 6th
 Anton Albert shoemkr 3025 Jefferson Av
 Antoni Henry news depot 150 W McMicken Av
 Anzer A J city passenger agt L&NRy s e c 4th and Vine
 Apelblatt Morris shoemkr 516 Broadway
 Apfelbaum Julius fruits 513 E 12th
 Apfelberg Max mer tailor 908 Vine
 Appfel Magdalena midwife 271 Emming
 Appgar Hattie E nurse 714 Laurel
 Apollo Cigar Co (The) Vic H Grossius pres A Fred Plohr v pres Wm Grossius secy and treas 11 E 6th
 Appel A propr Kentucky Hat & Frame Works 218 W 4th
 Appel Carl millinery 219 E 4th
 Appel Geo A secy and treas The Cincinnati Paper Box Co 1209 Sycamore
 Appel Harry propr Appel's Millinery, Cloak & Suit Store 312 W 4th
 Appel Jacob grocer 18 Mary
 Appel John J vice pres The Cincinnati Paper Box Co 1209 Sycamore
 Appel's Millinery, Cloak & Suit Store, Harry Appel propr 312 W 4th
APPLEGATE B. C.,
 Superintendent Furlong's Secret Service Co., 1206 First National Bank Bldg; Telephone Main 696
 Applegate Bros Co The. O P Applegate pres P D Williams secy C C Applegate treas mer tailors 3d fl 141 E 4th
 Applegate C C treas The Applegate Bros Co 3d fl 141 E 4th
 Applegate L L gen'l manager Phoenix Grain & Stock Exchange 26 E 4th
 Applegate O P pres The Applegate Bros Co 3d fl 141 E 4th
 Appler Agnes F bakery 630 Elm
 Anpleton D & Co of N Y publishers 36 W 6th
 Appleton E J advertising writer 1001 First National Bank Bldg
 Appling Harry J atty 11 Allen Bldg
 Aragon Flats 3305 Burnet Av
 Aram B & Co cigar manufs 1104 Walnut
 Aram & Lehman proprs United States Overall & Pants Manuf Co n e c Walnut and Canal
 Arata Jas pres The Pearl Street Market Bank s w c Pearl and Main
 Arata Louis D grocery 135 Broadway
 Aratus Alfonso phys 626 John
 Arbino Antonio fruits 957 E McMillan
 Arbitration and Peace Society of Cincinnati, Wm Christie Herron pres, L R Myers secy, J B Stanwood treas 1703 First National Bank Bldg
 Arbogast Chas harness 1300 Harrison Av
 Arcade Tailor (The), E C Schneller propr 39 Emery Arcade
 Arcadian Theater, Estelle M Leuser propr 1707 Vine
 Archer B T atty 60 Atlas Bank Bldg
 Archer B T & Co ins 60 Atlas Bank Bldg
 Archer C C atty room 60, 518 Walnut
 Archer-Daniels Linseed Co, C E Ginn manager 942 W 5th
 Archer & Osler attys room 60, 518 Walnut
 Archer Wm asst real est agt B&OSWRR s w c 3d and Central Av
 Architects' Card File Service, Walter H Graveson manger 52 Pickering Bldg
 Architectural Iron League rm 31, 621 Main
 Architectural Stone Co (The), Robt J Hackett pres, W D Henry secy and treas 2072 Reading Road
 Ardill Emma R nurse 315 Goodman
 Arenburg Harry watchmkr 424 W 5th
 Arend Theo shoemkr 2839 W 6th
 Arens Otto C manager Frick Co of Waynesboro Pa 308 Neave Bldg
 Arens Tillie & Emma tailor shop 2154 McLean Av
 Argast Chas saloon s e c Elder and Elm

W. F. LANDWEHR LAW AND COLLECTION AGENCY,

515 and 516 Johnston Bldg.
CONNER, WALKER & SPARROW, Counsel.

Argus Martin G saloon 1639 Reading Road
 Arlinghaus Alvina elocation tchr 2127 Loth
 Arlinghaus Jos carp 2127 Loth
 Arlinghaus Jos B meats 1235 Oakland Av Bond Hill
 Arlington Hotel, E W Fitzgerald propr 301 W 5th
 Armacost, Riley & Co commission 103 and 111 E Front
 Armand Fred furniture cars and coal 1608 Western Av
 Armbruster John horseshoer 2005 Dunlap
ARMBRUSTER JOSEPH,
 Practical Horse Shoer, Wagon Maker and General Blacksmith, 3405 Eastern Av.; 'Phone East 320—R
ARMLEDER THE O. CO.,
 Otto Armlieder, President; Manufacturers of Fine Delivery Wagons; Special Attention to Repair Work in all Departments, s.w.c. 12th and Plum
 Armlieder Otto pres The O Armlieder Co s w c 12th and Plum
 Armour Car Lines, F E Wolcott agt 14 Wiggins Block
 Armour & Co wh meats Jas Stepp manager 33 Main
 Armstrong The A Co, Albert Armstrong pres, John G Mueller vice pres, Arthur P Armstrong secy, Chas H Armstrong treas, carriage manufs 723 State Av
 Armstrong Albert pres The A Armstrong Co 723 State Av
 Armstrong Arthur P secy The A Armstrong Co 723 State Av
 Armstrong Mrs C C boarding 29 Garfield Place
 Armstrong Chas H treas The A Armstrong Co 723 State Av
ARMSTRONG CORK CO.,
 J. L. Hawkins, Manager; Geo. H. Kittredge, Manager Insulation Department, 244 Main
 Armstrong Edith nurse flat 2, 927 E McMillan
 Armstrong Frank A member Board of Review for Cincinnati, Court House
 Armstrong Frank N vice pres and secy The Armstrong Printing Co 421 Elm
 Armstrong Geo pres and treas The Armstrong Printing Co 421 Elm
 Armstrong Geo W jr vice pres The Baldwin Co 142 W 4th
 Armstrong Harry D justice of the peace 609 Andrews Bldg
 Armstrong J B vice pres National Distributing Co 1114 Union Trust Bldg
 Armstrong Jas C Estate, Walter A Ryan agt 39 Wiggins Block
 Armstrong Jas S Estate 501 and 706 Traction Bldg
 Armstrong Jas & Son horse dealers 734 W Front
 Armstrong Manuf Co of Bridgeport, Conn, 522 Main
 Armstrong Mart secy-treas The Armstrong News & Stationery Co 419 Main
 Armstrong News & Stationery Co (The), C J McDiarmid pres, Clyde P Johnson vice pres, Mart Armstrong secy-treas 419 Main
 Armstrong Printing Co (The), Geo Armstrong pres and treas, Frank N Armstrong vice pres and secy 421 Elm
 Armstrong S Edward sand 1727 Hanfield

ESTABLISHED 1866.

The Marmet Coal Co.

Marmet Splint, Raymond,

MARMET BUILDING,
S. W. Cor. Central Av. and Water St.

Armstrong Samuel clothing 116 E 6th
 Armstrong T M vice pres The United States
 Bung Manuf Co 654 Evans
 Armstrong T T gen'l agt Reliance Life Ins
 Co of Pittsburg 1404 First National
 Bank Bldg
 Armstrong & Zipin dry goods 848 W 5th
 Arndt Daniel C phys 802 Barr
 Arndt R L tinware 2850 Western Av
 Arnold Anna confec 1233 Vine
 Arnold Brent gen'l freight agt and supt
 of terminals L&NRy (Ky Division) 501
 Chamber of Commerce Bldg
 Arnold Brent jr trav freight agt New York
 Central & West Short Fast Freight
 Lines n e c 4th and Vine
 Arnold Chas A druggist 1201 Harrison Av
 Arnold-Creager Co (The) of New London,
 O, H M Creager mgr Cincinnati Office,
 brick making machinery 30 Hulbert
 Block
 Arnold E C contracting freight agt L&NRy
 s e c 4th and Vine
 Arnold Edward H secy and treas The Bar-
 nett Carriage Co n w c Richmond and
 Carr
 Arnold Harry J saloon 1317 Vine
 Arnold Hugo saloon 210 E 8th
 Arnold J M local freight agt CNO&TPRY
 ws Vine b Front and Commerce
 Arnold John music dealers 128 W 5th
 Arnold Sadie prop. Hotel Arnold 909 Walnut
 Arnold & Smith drugs n e c Clark and Bay-
 miller
 Arnold W E secy The Victor Safe & Lock
 Co 318 E 8th
 Arnold's Doll Manufactory 1111 Main
 Arnold M fancy goods 1111 Main
 Arnovitz Max china 111 W Elder
 Arns John H trav agt Lackawanna Line
 s e c 5th and Walnut
 Arrigo Frank fruits 19 W 12th
 Arrow Distilling Co 101 E Pearl
 Art Academy of Cincinnati, Eden Park
 Art Beveled Glass Works 133 E 5th
 Art Joinery Co (The) s e c Main and
 7th
 Art Laundry 41 W 12th

ART METAL CONSTRUCTION CO.,

OF JAMESTOWN, N. Y., AND ST.
 LOUIS, MO., Fred. C. Prachthausen,
 Manager; Manufacturers of Archi-
 tectural Interiors for Public Build-
 ings, Filing Devices, Office, Bank,
 Vault and Library Fixtures in Steel
 and Bronze, Suite 601, 607 and 608
 Union Trust Bldg.

Art Metal Construction Co. Fred C Pracht-
 hausen manager 607 Union Trust Bldg
 Art Museum of Cincinnati, Eden Park
 Art Tailoring Co (The) R A Hummler propr
 1815 Vine
 Art Wall Paper Co, Mose Kahn propr 105 W
 Court
 Arthur May E stenographer Grand Hotel
 Arthurs Harry C atty 1002 First National
 Bank Bldg
 Arts & Crafts Shop & School Co (The), Con-
 stance L Wilder pres 311 Odd Fellows'
 Temple

ARZENO C. L. & CO.,

Investments, Room 15, n.e.c. 5th and
 Main
 Asbree Ben whitewasher 1045 Rittenhouse
 Asch Chas barber 402 Baymiller
 Asch Wm J barber 1007 Freeman Av
 Asche Louise confec 2378 Wilder Av
 Ascherenka Mendel furs 118 W 7th
 Ashbrook Claude investment banker 407
 Walnut
 Ashcraft C E plumber 905 Betts
 Ashcraft Geo B lunch room sec 8th and
 Walnut
 Asher I M pres and manager The I M Asher
 Lumber Co n w c Bank and Western Av
 Asher The I M Lumber Co, I M Asher pres
 and manager, C C Durham vice pres,
 L A Asher treas, Millard Tyree secy
 n w c Bank and Western Av
 Asher L A treas The I M Asher Lumber Co
 n w c Bank and Western Av
 Asherman Geo photographers' supplies 44
 Emery Arcade
 Asheville Line Routes, D P Guthrie agt 1406
 Traction Bldg
 Ashfield Chas S phys 146 W McMillan and
 1814 Vine
 Ashton Edith M steno Hotel Honing
 Asimus Chas harness 1904 Elm
 Asman Henry B grocery 327 Central Av
 Asmann Henry grocery 3500 Reading Rd
 Asphalt Masticote Co (The) roofing mate-
 rials 1256 W Front
 Aspirator Co (The), Orris P Cobb pres M B
 McIntyre v pres and gen'l mgr E J
 Howard secy and treas cleansing de-
 vices 135 W 7th
 Asria Deep grocery 205 W 3d
 Associated Bill Posters & Distributors of U
 S and Canada, Clarence E Runey official
 representative, Runey Bldgs n e c Liberty
 and Logan
 Associated Charities (The), C M Hubbard
 gen'l secy 304 Broadway
 Associated Charities Labor Yard 512 E 13th
 office 304 Broadway
 Associated Labor Press of America, Stephe
 S Bonbright secy-treas 735 Richmond
 Associated Press, Benj S Cowen correspon-
 dent room 144 n e c 4th and Vine
 Assur & Co printers 120 Opera Place
 Assur Job Print 116 E 9th
 Assur Samuel atty 714 Mercantile Library
 Bldg
 Ast Geo secy and treas The Geo Ast Candy
 Co 929 Main
AST THE GEO. CANDY CO.,
 F. L. Pfaff, President; J. Buhr, Vice
 President; Geo. Ast, Secretary and
 Treasurer, 929 Main
 Ast John saloon 3339 Vine
 Aston Edward S atty 1619 First National
 Bank Bldg
 Astroth Louise dressmkr 3584 Zumstein Av
 Aszmann Caroline dry goods 925 Central
 Av
 Aszmann Mary midwife 3010 Colerain Av
 Aszmus Catharine dressmkr rear 213 Odean
 Atchison, Topeka & Santa Fe Railway Sys-
 tem, F G Burnett gen'l agt passenger
 dept, J F Thompson commercial agt 209
 Traction Bldg
 Atchley Cutting School, F M Atchley propr
 826 Main
 Atchley F M propr Atchley Cutting School
 826 Main
 Atherton Chas R secy-treas and editor
 Metal Polishers', Buffers', Platers', Brass
 Molders', Brass and Silver Workers'
 Union of North America 407 Neave Bldg
 Atkins C H M pres The Warner Elevator
 Manuf Co, Spring Grove Av and Alfred
 Atkins E N vice pres The Warner Elevator
 Manuf Co, Spring Grove Av and Alfred
 Atkins H T pres The Atkins & Pearce Manuf
 Co n e c 5th and Eggleston Av
 Atkins J W eastern mgr The Warner Ele-
 vator Manuf Co, Spring Grove Av and
 Alfred

Atkins & Pearce Manuf Co (The), H T Atkins pres Richard T Pearce v pres proprs Deer Creek Cotton Mills n e c 5th and Eggleston Av
 Atkins Thos L piano tuner 142 W 4th
 Atkinson Edith nurse 11 1/2 E 9th
 Atkinson Robt carp 912 Race
 Atkinson Thea L dressmkr 2801 Park Av
 Atlantic Coast Line R R, C H Trimble contracting freight agt 507 Union Trust Bldg
 Atlantic Hotel, Sterns & LeRett proprs 426 Central Av
 Atlas Assurance Co of England 1202 First National Bank Bldg
 Atlas Bank Building 518 Walnut
 Atlas Chemical Works, D J Ogilvy propr 1028 Summer
 Atlas Engine Works of Indianapolis, Jas A Muir sales manager 819 First National Bank Bldg
ATLAS LAUNDRY MACHINERY CO. (THE), F. M. Watkins, President; C. F. Klein, Secretary; s.e.c. 6th and Baymiller; Telephone West 169
 Atlas Machine & Tool Works (The) Herman Dickman propr 206 Ludlow
 Atlas National Bank, Geo Guckenberger pres, Albert Lackman vice pres, Wm Guckenberger cashier, Chas J Ziegler asst cashier 518 Walnut
 Atlas Paint & Specialty Co, Julius Bepler propr 435 E Pearl
 Attee Elizabeth S gen'l secy Young Women's Christian Association 20 E 8th
 Attermeyer Bernard H shoes 1003 State Av
 Attlesley Wm. plumber 819 Vine
 Attorneys Mercantile Agency Co (The) Henry W Backus secy and treas room 51, 514 Main
 Atwood Bros grocers n w c Ashmont and Montleth Av
 Atwood L T chairman of the board The Scripps-McRae League 2d fl United Bank Bldg
 Atwood Mrs M B dermatologist 906 Neave Bldg
 Auburn (The), Jane Traber mgr n e c Main and Malvern Place
 Auburn Bowling Alleys n e c Highland Av and University Av
 Auburndale (The) 2508 Auburn Av
 Auditorium, Lewis Vanden mgr Odd Fellows' Temple
 Auer H J hair goods 111 W 7th
 Aufdembrinke & Son carps 19 W Canal
 Aufdemkampe Edward pres The Aufdemkampe Hardware Co 1018 Freeman Av
 Aufdemkampe Hardware Co (The) Henry Aufdemkampe pres, Edward Aufdemkampe secy and treas 1018 Freeman Av
 Aufdemkampe Henry secy and treas The Aufdemkampe Hardware Co 1018 Freeman Av
 Aufderheide Rudolph excavating contractor 1609 Dexter Av
 Aufmwasser H phys 113 W 7th
 Augusta (The) sanitarium 1633 Freeman Av
 Augusta Metal Mining Co room 11 n e c 5th and Main
 Augustin A J mgr Dennison Manuf Co 23 E 5th
 Augustus Edward tailor shop 1822 Elm
 Ault Chas A pres The Ault Wooden Ware Co s w c 6th and Carr
 Ault G C treas The Ault & Jackson Co s w c 6th and Carr
 Ault & Jackson Co. (The), L D Ault pres, A V Jackson vice pres, G C Ault treas, W F Davis secy lumber dealers s w c 6th and Carr
 Ault L A pres and treas The Ault & Wiborg Co, New, 7th and Culvert res Mille Roche Elmhurst East Walnut Hills
 Ault L D pres The Ault & Jackson Co and vice pres The Ault Wooden Ware Co s w c 6th and Carr
 Ault Nettie boarding 1010 Locust

COLLECTION DEPARTMENT

Thoroughly Equipped, Conducted on Business as well as Professional Methods. **W. F. Landwehr Law and Collection Agency, 515 and 516 Johnston Building. Conner, Walker & Sparrow, Counsel.**

AULT & WIBORG CO. (THE), L. A. Ault, President and Treasurer; F. B. Wiborg, Vice President and Secretary; Printers' and Lithographers' Inks, Supplies and Bronze Powders, New, 7th and Culvert sts.; 'Phone Canal 1984
AULT WOODEN WARE CO. (THE), Chas. A. Ault, President; L. D. Ault, Vice President; G. A. Brownell, Treasurer; Wm. F. Davis, Secretary; Wood and Willow Ware, Grocers' Sundries, &c., s.w.c. 6th and Carr; Order 'Phone West 953; General Office 'Phone West 959
 Aultman D L recording secy Board of Education, Freedmen's Aid and Sunday Schools of the M E Church rm 71, 222 W 4th
 Aultman E L contracting freight agt Chicago, Milwaukee & St Paul Ry 24 Carew Bldg
 Auraden Fred whitewasher 941 Wade
 Aureden Henry whitewasher 1104 Gest
 Auredenn John hosiery 1211 Harrison Av
 Aurora Flats s e c 8th and Main
 Ausdemmoore Mathias grocery 3600 Columbia Av
 Ausdenmoore Henry H stone mason 916 York
 Ausdenmore John G grocery 1777 Sycamore
 Ausdenmore K & R millinery 1304 Main
 Austerlitz H E pres The Reuhl Moulding Manuf Co 1030 W 8th
 Austin C M vice pres and gen'l manager The Austin Pressed Brick Co 3063 Western Av
 Austin Cartridge Co (The) of Cleveland, W L Garber gen'l agt 33 W 2d
 Austin J F pres The Austin Pressed Brick Co 3063 Western Av
 Austin L P treas The Austin Pressed Brick Co 3063 Western Av
 Austin N W & Co mer brokers 57 Walnut
 Austin, Nichols & Co of N Y wh grocers C W Stone agt 57 Walnut
 Austin Powder Co of Cleveland, W L Garber gen'l agt 33 W 2d
AUSTIN PRESSED BRICK CO. (THE), J. F. Austin, President; C. M. Austin, Vice President and General Manager; L. P. Austin, Treasurer; O. L. Lane, Secretary, 3063 Western Av.; 'Phone West 353
 Austin Wm gen'l agt Chicago, Burlington & Quincy Ry 436 Vine
 Austing A J cigars n e c 6th and Main
 Autenheimer F A & Co gen'l sales agts Crown Ribbon & Carbon Manuf Co 818 Union Trust Bldg
 Autenrieth O F cigar manuf 1799 Sycamore
 Autenrieth Wm artificial limbs room 105, 519 Main
 Auto Livery & Repair Co, C E Patton manager 707 Broadway
 Auto Motor Car Co (The), R S Payne pres and treas J A Payne v pres J H Ratliff secy and gen'l manager 804 Sycamore
 Auto Ozone Co (The), J H Clarke pres Chas O Dhonau secy and treas s w c 6th and Park
 Auto Shop (The), B E Bryan propr automobile repairers 2601 Reading Rd
 Auto Tire & Repair Co (The), R D Anderson manager 907 Race
 Automatic Addressing Co 54 Blymyer Bldg
 Automatic Paster Co 1828 Race
 Automatic Bottle Cleaner Co 117 E Pearl

ESTABLISHED 1866.

The Marmet Coal Co.

MARMET SPLINT COAL.

BEST MINED.
HOLDS FIRE OVER NIGHT.

MARMET BUILDING,
S. W. Cor. Central Av. and Water St.

Automatic Fire Protection Co of Ohio (The)
R C Bliss local manager Ohio Messenger
& Telegraph Co Ingalls Bldg
Automatic Injector Co 1417 First National
Bank Bldg
Automatic News Distributing Co (The) John
S Woods pres and treas John A Rule
vice pres and manager Colter Rule secy
1306 First National Bank Bldg
Automatic Rupture Cure Co, Rudolph
Schmidt propr 607 E 3d
Automatic Smoke Preventer Fuel Econ-
omy Co 1815 First National Bank Bldg
Automatic Specialty Co, Chas E Berold
manager printers' machinery sec 6th
and Baymiller
Avenue Hotel 3123 Spring Grove Av
Avenue Pharmacy 1201 Harrison Av
Averbeck Anthony saloon 1099 Wade
Averdick Anna dressmkr 927 Harriet
Averdick Jos saloon 1964 W 6th
Avery C Hammond atty 77 Blymyer Bldg
AVERY COLEMAN,
Attorney at Law and Notary Public,
816 and 817 First National Bank Bldg;
'Phone Main 1756; Residence, Flat 40
The Verona
Avery Estate 75 The Groton
Avery John C office 75 The Groton
Avey & Benham plasterers 3826 Kellogg Av
Avey C B insurance 2841 Woodburn Av
Avey Geo S secy and treas The A T A Nel-
son Co 2528 Colerain Av
Avey Wm D bklyer Builders' and Trad-
ers' Exchange
Avon Bowling Alleys 300 Shillito
Avon Delicatessen, Mrs H VanGelder propr
3496 Reading Road
Avondale Carriage & Wagon Works (The),
H W Kleine propr nec Reading Road
and Union
Avondale & Cincinnati Express, John H
Schoettinger propr 3048 Reading Road
Avondale Floral Co florists 3482 Reading
Road
Avondale Ice Co, Jos L Dumbacher propr 648
Shillito
Avondale Laundry Co (The) G V Wert pres
and manager, J C Wert vice pres, J E
Boltz secy, J C Burge treas 1017 Broad-
way
Avondale Millinery Co 3488 Reading Road
Avril Ferd & Sons hardware 2871 Colerain
Av
Awrey Ella M nurse 2531 Gilbert Av
Awrey Minnie B nurse 2531 Gilbert Av
Axline C W grocery 1753 Eastern Av
Axtell Decatur vice pres Covington & Cin-
cinnati Elevated Ry & Transfer & Bridge
Co 2 Central Union Depot & Ry Co's
Office Bldg
Axtmann Carl sr music tchr 2315 Clifton Av
Aydelott Chas U phys 819 Richmond
Ayers Howard secy and treas The H J
Reedy Co 15 W 2d

The Williams Directory Co.,
Directory Publishers,

208 Post Square, CINCINNATI, O.

Ayres Iantha dressmkr 219 Grant
Ayres S C phys 4th floor 4 W 7th
Ayres Rev Samuel G pastor First Universal-
ist Church 617 Crown
Ayres W McLean phys 4 W 7th

B

B & B Gelatine Co, Chas Neher jr mgr sec
3d and Main
B & M Marking Tag Co 301 Race
BAAS DAVID, (WM. D. BAAS & Bro.)
Proprietor New Anchor Exchange; Pop-
ular Brands of Liquors and Cigars; Bil-
liards and Pool; also, Manufacturer of
all kinds of Cooperage, 2123 Ravine,
n.w.c. Klotter Av.; 'Phone Canal 1244
—R
Baasch John carp 124 E University Av
Babb H M mgr The Big Horn Gold Mining
Co 60 Atlas Bank Bldg
Babbitt B T of N Y soap The M J Slattery
Co agts 804 Race
Babbitt & Brown, State agts for Ohio for
North American Accident Ins Co of Chi-
cago 84 St Paul Bldg
Babbitt Edward J atty 1007 Union Trust
Bldg
Babbitt W F mgr Jersey Cream Candy Co
635 Vine
Babbitt Wm H mgr adv dept The Williams
Directory Co 208 Post Square
Babbs Noah photograhper 123 W 5th
Babcock & Wilcox Co (The), E K Gillette
djt manager, F C Bitgood and Wm A
Heisel sales agts boilers 1308 Traction
Bldg
Babey & Greenaway dressmkr 1931 Vine
Babey & Plummer props New System Lace
Curtain & Cleaning Works 2015 Vine
Babin Rev J, A B, principal The Cincinnati
Collegiate School, 148 E 4th
Bach School of Music (The) 926 W 7th
Bacharach Fred phys 710 E McMillan
Bacharach & Loeb hosiery nec 2d and Lud-
low
Bacharach Simon pres The Starchroom Pub-
lishing Co 54 Blymyer Bldg
Bache Semon & Co of N Y plate glass 81
Atlas Bank Bldg, H C Fechheimer rep-
resentative
Bacheberle Chas wall paper 1210 Main
Rachelor F A propr Perfection Laundry
Tablet Co 1009 Linn
Bachelors Tailoring Co, Julius Stargardt
propr 515 Broadway
Bachmann Albert J barber 2904 Vine
Bachmann Alice saloon 3316 Glenway Av
Bachmann Marie dressmkr 2486 Paris
Bachmann Nick daily market 1579 Central
Av
Bachmann Otto cigars 122 15th
Bachmann Wm J saloon 26 Calhoun
Bachmeyer Charlotte C steno Hotel Lack-
man
Bachmeyer Elizabeth D nurse 336 Milton
Bachrach Daniel watchmkr 519 Central Av
Bachrach Rev David 565 W 6th
Bachrach Max & Co furnishing goods 2183
Central Av
Bacigalupo C A oysters 132 W 6th
Bacigalupo Chas oysters 905 Main
Bacigalupo Theo T oysters 900 Elm
Back Geo marble works 2155 Freeman Av
Back & Greiwe distillers 215 E 2d
Back Harry C monuments nec 8th and
Enright Av
Backherms Geo grocery 1026 W Liberty
Backhus Clem jr prop Freeman Avenue
Wagon Shops 511 Toledo
Backmeier Anna dressmkr 222 E Rochelle
Backscheider Frank electrician 2028 West-
ern Av
Backus Henry W notary 58 Blymyer Bldg
Bacon E R vice pres B&OSWRR Co swe
3d and Central Av
Bacon Edward C mer tailor 4 Wiggins Block
Bacon S P & Co pig iron room 1, 142 E 4th

Bade John H box manuf 123 Broadway
 Bader A C saloon 4 E Court
 Bader Chas J musical instrument cases 118 W 2d
 Bader Ferd notary public, also marriage license clk Probate Court
 Badger Jennie A boarding 506 E Pearl
 Badgley Daniel Z stone mason 1717 Martha
 Baechle Geo shoes 620 W Court
 Baehner August C shoemkr 272 Ludlow Av
 Baehner Herman liquors 2548 Vine
 Baehr L K propr Hong Kong Tea Co 1714 Elm
 Baehr Lulu music teacher 3317 Fairfield Av
 Baen Lloyd P atty 61 Blymyer Bldg

BAER HENRY.

Attorney at Law and Notary Public, Office, Hulbert Block, s.e.c. 6th and Vine; Telephone Canal 3764; Residence, 524 W. 7th; Residence 'Phone Canal 3441—X

Baer Julius florist 138 E 4th
 Baer, Kronacher & Co neckwear manufs 3d floor s w c 4th and Elm
 Baeumer Catharine dressmkr 1751 Esmonde
 Bagdon John saloon 2801 Colerain Av
 Bagel Louisa dressmkr 4237 Brookside Av
 Baglan & Kuehner saloon 616 Walnut
 Bagley & Heeg cars 2207 Victor
 Bagley N E manager Illinois Glass Co of Alton Ill 122 W 2d
 Bagley Thos K designer 132 Opera Place
 Bahlman F E pres and treas The Bahlman-Frederich Chemical Co 1231 Gest
 Bahlman-Frederich Chemical Co (The), F E Bahlman pres and treas, John Frederich vice pres and secy 1231 Gest
 Bahmann Richard pres The Blymyer Iron Works 2933 Spring Grove Av
 Bahmann Robt F secy The Blymyer Iron Works 2933 Spring Grove Av
 Bahmann Wm pres The Cincinnati Bell Foundry Co 2933 Spring Grove Av
 Baier Hyman grocery 609 W 5th
 Bailor Wm whitewasher 1733 Elm
 Bailey C S vice pres The Cincinnati Transfer Co 58 Mitchell Bldg
 Bailey Chas B secy and treas French-American Specialist Co 111 W 5th
 Bailey Daniel vice pres The Grasselli Chemical Co 260 Eggleston Av
 Bailey Distilling Co (The) 125 E 8th
 Bailey E R secy The Grasselli Chemical Co 260 Eggleston Av
 Bailey Rev Geo W 925 Livingston
 Bailey Jas vice pres The General Sales Co 908 Fourth National Bank Bldg
 Bailey Josh saloon 325 Main
 Bailey Lizzie dressmkr 435 Purcell Av
 Bailey Margaret C nurse 1500 Pullan Av
 Bailey N S blksmith 3063 W 6th
 Bailey Nora dressmkr 4829 Eastern Av
 Bailey O M insurance adjuster 1315 First National Bank Bldg
 Bailey Oliver G atty 57 Blymyer Bldg
 Bailey Samuel Jr pres The Cincinnati Transfer Co 58 Mitchell Bldg
 Bailey Wm W phys 1135 Dayton and 2619 Cook
 Bailly Geo district manager Dravo, Doyle & Co of Pittsburgh 1001 Mercantile Library Bldg
 Bailly Geo S atty 601 Johnston Bldg
 Bailly Hezekiah B ins agt 312 Union Trust Bldg
 Bailly Joshua L & Co of Phila dry goods A V King representative 900 Neave Bldg
 Bain Bros saloon 1404 Eastern Av
 Bair O W & Son managers Phoenix Mutual Life Ins Co of Hartford 1104 Union Trust Bldg
 Baird Luella music teacher 23 W Liberty
 Balter J P 2d vice pres The Fleischmann Co 419 Plum
 Baity Dusan barber 1668 Central Av
 Baker A L secy Southern Ohio Loan & Trust Co and Southern Ohio Savings Bank Co 517 Main
 Baker A L secy and treas The Standard Extract Co 2503 Vine
 Baker A O saloon 3133 Reading Road
 Baker Aline music tchr 3042 Cleinview Av

PRACTICE IN FEDERAL AND STATE COURTS**W.F. Landwehr Law & Collection Agency**

515 and 516 Johnston Bldg.

CONNER, WALKER & SPARROW, Counsel.

Baker Annie S nurse 2531 Gilbert Av
 Baker & Byron printers 5th fl 224 E 8th
 Baker Chas W atty 1516 Union Trust Bldg
 Baker Constance A artist 3643 Archer Av
 Baker Geo jr tailor shop room 30, 128 E 3d
 Baker Geo & Co mer tailors 216 Broadway
 Baker Geo W bklayer 1341 Delta Av
 Baker Grear H phys flat A, 20 Calhoun
 Baker Horace gen'l manager Alabama Great Southern Railroad and CNO&TPRY, Ingalls Bldg
 Baker J W grocery 435 E 3d
 Baker Jessie A official stenographer Court House
 Baker John restaurant 118 E 12th
 Baker The John Estate, John B Keys agt 1132 Union Trust Bldg
 Baker & Keller horseshoers 1674 Central Av
 Baker Lillian J nurse 1206 Race
 Baker Mary grocery 430 W 7th
 Baker Olive nurse 2531 Gilbert Av
 Baker P T & Son box manufs 446 E 2d
 Baker Ross bklayer 1246 Herschel Av
 Baker Thorne atty 1516 Union Trust Bldg
 Baker-Vawter Co of Chicago, R D MacGuffin manager accountants 422 Union Trust Bldg
 Baker W J Co sheet metal specialties cor Forest and Saratoga, Newport, Ky
 Bakrow Wm propr Enterprise Novelty Cigar Co 5th fl 141 E 4th
 Balabio Louisa confec 730 E McMillan
 Balangoro Rev J B pastor Sacred Heart (Italian) R C Church 510 Broadway
 Balch Geo R vice pres and treas The Cincinnati Realty Co 25 E 4th
 Baldridge & Hogan Saw Co (The), E B Radcliff pres, Logan L Mather secy s e c 6th and Baymiller
 Baldwin Bert L & Co (Bert L B & G W Simpkinson) mechanical engineers 75 Perin Bldg
BALDWIN COMPANY (THE),
 Lucien Wulsin, President; G. W. Armstrong, jr., Vice President; A. P. Hagemeyer, Secretary and Treasurer; Manufacturers of Pianos, Organs and Piano Players, Gilbert Av. and Eden Park Entrance
 Baldwin D H shoe patterns 511 Walnut
BALDWIN D. H. & CO.,
 (Lucien Wulsin & Geo. W. Armstrong, jr.) Pianos, Organs and Piano Players, Wholesale and Retail, 142 and 144 W. 4th
 Baldwin F G store fixtures 25 E Court
BALDWIN PIANO CO. (THE),
 Manufacturers of Pianos, Gilbert Av. and Eden Park Entrance
 Baldwin Stephen S phys e s 3d Av north of Liberty
 Baldwin Walter E poultry breeder n s Liberty east of Grand Av
 Baldwin Ward consulting engr 807 Commercial Tribune Bldg
 Balger C P dentist 104 Odd Fellows' Temple
 Balke Julius 2d vice pres The Brunswick-Balke-Collender Co 130 E 6th
 Balke R F pres The Live Oak Distilling Co n e c 9th and Broadway
 Balke W W pres The Krippendorf-O'Neal Co s e c 9th and Sycamore
 Balkenhol Elizabeth nurse 991 Hatch

ESTABLISHED 1866.

The Marmet Coal Co.

The Pioneer of the Cin'ti Coal Trade

"MARMET"

Stands for all that is "BEST" in the way of FUEL.

MARMET BLDG., S. W. Cor. Central Av. & Water St.

Ball Engine Co of Erie Pa 1001 Mercantile Library Bldg

Ball-Fintze Co (The), Olin K Crisswell mgr phonograph supplies 108 W 3d

Ball Frank W florists' wire work rm 5, 31 E 3d

Ball Geo W mgr safe deposit dept Union Savings Bank & Trust Co

Ball J M commercial freight and passenger agt International & Great Northern R R 1413 First National Bank Bldg

Ball Mrs Laura supt Ohio Hospital for Women and Children 549 W 7th

BALLARD EDWARD M.,

City Solicitor, Office, City Hall

Ballard & Howell saloon 431 W 6th

Ballarini Julius restaurant 6 E 7th

Ballauer Christ barber 228 W McMillan

Ballauer Frank grocer 1303 Harrison Av

Ballenberg Louis M band manager office s e c 4th and Elm

Ballhorn Rev Alfred pastor Immanuel German Evangelical Protestant Church 1527 Tremont

Ballinger O L asst cashier American National Bank 39 E 4th

Ballman Cabinet Co 542 Livingston

Ballman Fred confec 1217 Linn

Ballmann Co (The) livery stable 3467 Knott

Ballmann John H saloon Ross Av, Bond Hill

BALLMANN JOHN W.,

Investment Banker and Broker, 435

Vine; Telephone Private Branch Exchange Main 2881

Balsly R E wrecking contractor 430 W 4th

Baltimore Market, H L Mergard propr oysters 2802 Colerain Av

Baltimore & Ohio South-Western R R Co (The), Oscar G Murray pres, E R Bacon vice pres, C C F Bent gen'l mgr, John G Walber asst gen'l mgr, Edward Barton gen'l acty, W H Brimson gen'l supt, S T McLaughlin gen'l freight agt, O P McCarty gen'l passenger agt, W I Robinson gen'l baggage agt, John Hair supt of motive power, J C Hagerty supt, L F Boeh div engr, E N Boileau supt of police, gen'l offices s w c 3d and Central Av

Baltimore & Ohio South-Western R R Brighton Freight Depot 1314 Harrison Av

Baltimore & Ohio South-Western R R City Ticket Office 430 Walnut, G A Mann city ticket agt

Baltimore & Ohio South-Western R R Freight Depot (Mississippi Division) s w c Front and Baymiller

Baltimore & Ohio South-Western R R Freight Office 428 Walnut, Wm R Meyer commercial freight agt

Baltimore & Ohio South-Western R R Freight Office 511 Traction Bldg, Chas W Tomlinson division freight agt

Baltimore & Ohio South-Western R R Freight Office & Depot n w c 2d and Smith, Chas E Fish local freight agt

Baltimore & Ohio South-Western R R Passenger Depot s w c 3d and Central Av

Baltimore & Ohio South-Western R R Passenger Office 513 Traction Bldg, C H Wiseman district passenger agt

Baltimore & Ohio South-Western Storage Warehouses, Edwin Morton, supt n s 2d b Smith and Mill

Baltimore Wm H plstr 2831 Preston

Balz, Whipple & Co wh hats 13 E Pearl

Bamberger Henry vice pres The Cincinnati

Sand Blast Co 1103 York

Bamberger Jacob manufs' agt 10 W 3d

Bamberger Lee cigars 925 Vine

Bamberger Samuel representative Ideal

Manuf Co 10 W 3d

Banahan Mrs J china repairer flat 2, 809

Central Av

Banasch Albert pres The Banasch & Woerz

Co 521 Race

Banasch & Woerz Co (The) silks, laces and

linings 521 Race; Albert Banasch pres,

L M Woerz secy and treas

Bancroft F C business mgr Cincinnati Base

Ball Club 5 Wiggins Block

Bandmann Geo cigar manuf 252 Piedmont

Av

Bange Theo phys s w c Wheeler and Mc-

Millan

Bangert John pres The Haffner Bros Co 1130

Hopple

Bangs Stephen D harness oil 1436 Glad-

stone Av

Bank Street Laundry of Price Hill n w c

Warsaw Av and Grand Av

Bankers' Construction Company,

Max S. Goldsmith, President and Treasurer; C. J. Neare, Vice President; N. S. Keith, Secretary; Walter Rees, Manager; R. O. Wheeler, Superintendent; Bank Vault Construction, Fire-Proof Furniture, Fixtures and Interior Finish, 511, 512 and 513 First National Bank Bldg.

Bankers' Construction Co, Max S Goldsmith pres, C J Neare vice pres, Nathaniel S Keith secy, Walter Rees manager, R O Wheeler supt 512 First National Bank Bldg

Bankers' Dust Proof Time Lock Co, E M Benham manager 8 Lion Bldg

Bankers Life Association of Des Moines, Victor M Abraham gen'l agt 1333 Union Trust Bldg

BANKERS RESERVE FUND LIFE

INSURANCE CO. (THE), Aaron McNeill, President; Charles L. Ainsworth, Vice President and Superintendent of Agents; Dr. T. V. Fitzpatrick, Medical Director; Judge Wm. W. Prather, General Counsel; Frank B. Ainsworth, Secretary and General Manager, 425 E. 4th; Phone Canal 3481

BANKERS SURETY CO. (THE),

of Cleveland, O., Issue Bonds of Suretyship of Every Description, Office, 21, 22 and 23 Title Guarantee Bldg, s.e.c. Court and Main; Phone Canal 794; Gerritt J. Fredriks, jr., Manager; Residence Phone Canal 1227—L

Bankhardt V trunks 537 Vine

Banks John chiropodist room 1, 122 W 4th

Banks Joshua W carp 3830 Mt Vernon Av Hyde Park

Banks L R postal cards rm 9, 621 Walnut

Banner Art Co. Matthews & Vonderhaar

props 1031 Central Av

Banner Baking Co (The), Ben S Well pres

529 E Pearl

Banner Clothing & Supply Co 616 Vine

Banner Ice Co (The), Bernard Moorman

pres, J G Moorman secy and treas 120T

Freeman Av

Banner Liquor Co, Louis Ullman propr 229

W 6th

Banner Salt Works 1026 Main

Banning C K office room 28 Bodmann Bldg

Banning Leland G lumber 6 Allen Bldg,

yard s w c 8th and McLean Av

Bantlin The Julius J Co, Wm K Colclessor pres, Anton Berger vice pres and gen'l mgr, Jos R Menninger secy and treas, saddlery hardware 339 Main

Bantly Henry street contractor s s Spring Grove Av nr Millcreek Winton Place

Bar & Buffet (Monthly) Magazine Publishing Co publishers 416 Elm

Baranski Rev Rufin pastor St Stanislaus R C Church s w c Liberty and Cutter

Barber Asphalt Paving Co (The), W J Lang dist manager 1603 First National Bank Bldg

Barber C F mgr Remington Typewriter Co 125 W 4th

Barber C H wood foot of Accommodation

Barber Edward, American representative Illingworth, Ingham & Co Limited of Leeds, England 613 Johnston Bldg

Barber Mirror (The), The Barber Shop Publishing Co publishers 54 Blymyer Bldg

Barber Shop Publishing Co (The) publishers The Barber Mirror 54 Blymyer Bldg

Barber W Wilson phys 2933 Colerain Av

Barber Wm H cement pavements 2465 Eastern Av

Barbour Carrie dressmkr 975 E 3d

Barclay (The) sec Reading Road and Rockdale Av

Barclay E J pres The Barclay Printing Co 1018 Elm

Barclay Jas vice pres The Barclay Printing Co 1018 Elm

Barclay Printing Co (The), E J Barclay pres, Jas Barclay vice pres 1018 Elm

Bardes' Christian Sons tannery s w c Stark and Branch

Bardes E H secy The L Kruckemeyer Co 1501 Vine

Bardes Louis asst clk County Commissioners' Office, also notary

Bardin E F gen'l manager The Consolidated Fuel Co 1431 Union Trust Bldg

Bardo Peter N secy and treas The Bourbon Copper & Brass Works Co 618 E Front

Bardonaro A fruits 714 Mound

Bare J & J slaughter house s w c Rachel and Henshaw Av

Bare Jos meats rear 1402 Oakland Av Bond Hill

BARG'S FRENCH DRY CLEANING WORKS, Cleaners and Dyers of Ladies' and Gents' Garments, Portieres, Draperies, &c.; Main Office and Works, 709 Vine; 'Phone Canal 2815

Barg H M & I L proprs Barg's French Dry Cleaning Works 709 Vine

Bargen Adolph saloon 200 W 3d

Bargen John barber 1404 Race

Barium Mining Co, Thos Jouvet pres 51 Perin Bldg

BARKER DR. A. B., Eye, Ear, Nose and Throat Specialist, Office, n.w.c. 6th and Vine, Bradford Block; Hours: 9 a. m. to 3 p. m.; Residence, 3414 Burnet Av., Avondale

Barker E B manager Columbia Tool Steel Co of Chicago 112 W 2d

Barker & Freisens jewelers 409 Central Av

Barker Helen A dressmkr 713 W 6th

Barker Jas & Sons saddle tree manufs 713 W 6th

Barker Wm & Co machine tools n w c Culvert and Pioneer

Barkhau Henry F C gardener n s Dreman Av nr West Fork Creek

Barkhau Julius daily market 4739 Eastern Av

Barkley J M phys 212 Carpenter

Barkley T J sausage manuf rear 38 Walnut

Barkley W T wh butter rear 38 Walnut

Barlion Edward H barber 3229 Harrison Av

Barmann Amand saloon 4104 Glenway Av

Barnard R C supt Cincinnati Division PCC&STLky room 1 sec Pearl and Butler

Barnes A W secy and treas The Chas Barnes Co 55 Main

Barnes C V cigars 1011 Central Av, also billiards 1065 Central Av

LAW

Corporation, Mercantile, Insurance, Real Estate, Assignment, Insolvency, Bankruptcy, Probate and General Practice.

W. F. Landwehr Law and Collection Agency,

515 and 516 Johnston Bldg.

CONNER, WALKER & SPARROW, Counsel.

Barnes Chas pres The Chas Barnes Co 55 Main

Barnes The Chas Co, Chas Barnes pres, A W Barnes secy and treas, machinists 55 Main

Barnes Chas E vice pres and gen'l manager The Cincinnati Regalia Co n w c 4th and Central Av

Barnes-Crosby Co of Chicago, Myer Lesser manager, engravers 71 Perin Bldg

Barnes Elmer A dentist 1201 Vine

BARNES HARRY C., Attorney at Law and Notary Public, 422 Union Trust Bldg; Telephone Main 2064

Barnes John & Co leaf tobacco 2d floor 33 W 2d

Barnes Maggie Simpson dressmkr 521 Carlisle Av

Barnes R grocery nec Blair Av and Woodburn Av

Barnes Wm H grocery 3025 W 6th

Barnet Bertha stenographer 801 Mercantile Library Bldg

Barnet H E official stenographer Court House

Barnett C L pres The T T Haydock Carriage Co and pres The K C Buggy Co 9th and Carr

BARNETT CARRIAGE CO. (THE), Clifford L. Barnett, President; Ernest H. Tripp, Vice President; Edward H. Arnold, Secretary and Treasurer; Manufacturers of Quick Selling Buggies, n.w.c. Richmond and Carr; 'Phones West 128 and 314

Barnett Clifford L pres The Barnett Carriage Co and pres The Victor Carriage Co n w c Richmond and Carr

Barnett J W mgr American Newspaper Association 45 Perin Bldg

Barnett Louis tailor 517 Laurel

Barnett Oscar S drayage 214 E 4th

Barnhorn C J artist Cincinnati Art Academy

Barnum G H photographer 638 Race

Barnum Sarah confec 1614 Sycamore

Baron Abraham loan office 422 Central Av

Barone F & T Co mer tailors 128 W 5th

Barone Frank tailor shop rear 227 W 6th

Barone Savario tailor shop rm 8, 223 W 6th

Barr Almira dressmkr 830 Richmond

Barr C W lumber 907 Mercantile Library Bldg

Barr Gretchen nurse flat 2, 927 E McMillan

Barr Jas H lumber 706 Traction Bldg

Barr Martha b h 500 E 5th

Barr Thos B carp 242 Ludlow

Barr W S grocer 754 Delhi Av

Barr Wm B carp 805 Broadway

Barratt Firman landscape gardener 937 Ludlow Av

Barrett Chas F agt Adams Express Co 416 Main

Barrett & Flaig saloon 1630 Vine

Barrett Grace nurse flat 206, 1127 Main

Barrett H A treas Consolidated Time Lock Co 317 W 4th

Barrett John E oysters 1209 Freeman Av

BARRETT LINE, River Transportation; Coal and Stone; O. F. Barrett, General Manager, Room 513 Chamber of Commerce Bldg

Barrett M A & Co millinery 137 W 7th

ESTABLISHED 1866.

The Marmet Coal Co.

SOLE HANDLERS OF

Raymond Coal.MARMET BUILDING,
S. W. Cor. Central Av. and Water St.**BARRETT MANUFACTURING CO.,**

Fred. Jones, Cincinnati Manager;
Refiners of Coal Tar; Manufacturers
of Roofing Felt, Cement, Paving
Asphalt, Black Varnish, Dead Oil,
Pitch, Carbolic Acid and Roofing
Paper; Office and Factory, 525 to
539 Carr.

Barrett Manuf Co. Fred Jones Cincinnati
manager coal tar 525 Carr
Barrett Mill & Lumber Co 513 Chamber of
Commerce Bldg
Barrett O F gen'l manager Barrett Line room
513 Chamber of Commerce Bldg
Barriett Electric Manuf Co (The), C H Had-
drell pres, L K Behrens secy and treas
327 E 6th
Barron, Boyle Co (The), Edward Barron
pres and gen'l manager, painters' sup-
plies 230 E 5th
Barron Edward pres and gen'l mgr The
Barron, Boyle Co 230 E 5th
Barrows W E saloon 329 W 6th
Barrs Wm E saloon s w c 5th and Central
Av
Barry Anna J secy The A H Pugh Printing
Co 400 Pike
Bartcher Hugo music teacher 1231 Rich-
mond
Bartel Chemical Co, Fred DeCourcy agt 827
W 8th
Bartels Christ delicacies 1055 Freeman Av
Barth Carl H atty 28 Wiggins Block
Barth Carrie music teacher 263 W Mc-
Micken Av
Barth H O manager manuf dept American
Type Founders Co 124 E 6th
Barth John blksmith 1778 Central Av
Barth Wm secy and treas The Quaker Herb
Co 723 W 4th
Barthel Andy barber 2323 Colerain Av
Bartholomew Clifton School (The), Miss E A
Ely and Miss Mary F Smith principals
504 Evanswood
Bartholomew Edward express 1901 Baymiller
Bartholomew-Ely School Co 504 Evanswood
John E Bruce pres, Miss E A Ely treas,
Mary F Smith secy
Bartlett B D pres The Central Roofing Sup-
ply Co 114 E Pearl
Bartlett C M manager Bartlett Tour Co 83
Atlas Bank Bldg
Bartlett Chas asst cashier Fourth National
Bank 18 E 4th
Bartlett Commercial College 10th floor Com-
mercial Tribune Bldg
Bartlett Edward saloon 3125 Reading Rd
Bartlett Tour Co, C M Bartlett manager 83
Atlas Bank Bldg
Bartley Daniel supt City Workhouse e s
Colerain Av north of Bates Av
Bartley N B barber 2900 Jefferson Av
Bartman Carrie dressmkr 746 McMakin Av,
Winton Place
Bartolini G & Co grocers 408 Central Av
Barton Edward gen'l atty B&OSWRR s w c
3d and Central Av
Barton Edward grocery 1240 E 3d
Barton Emery H pictures and frames 128
W 4th

Bartram Chas E state representative Re-
serve Loan Life Ins Co of Indianapolis
605 Andrews Bldg
Bartram Chas E jr gen'l agt Reserve Loan
Life Ins Co of Indianapolis 605 Andrews
Bldg
Basbous T J S notions 220 Elm
Baskerville & DeSerisy confec 135 E 6th
Basse Max caterer 832 York
Bassett C G propr Bassett Pattern Works
62 Central Av
Bassett Elizabeth M nurse 3823 Borden
Bassett G P secy and treas The Brom-
foerder Hardware & Iron Co 2111 Cen-
tral Av
Bassett Pattern Works, C G Bassett propr
62 Central Av
Bassett S M merchandise broker room 31
n e c 5th and Main
Bassler S S local forecaster U S Weather
Bureau 401 U S Custom House
Bassman Ben grocer 520 W Liberty
Bast Adam J architect 2132 Baymiller
Bastian Ada K music teacher 1734 Fairfax
Av
Bastian Cigar Box Co 1511 Elm
Bastian John shoemkr 2831 Falke (Zeltner)
Baswitz Edward wall paper 1541 Central Av
Batavia Turnpike & Miami Bridge Co, Wm
C Compton pres, Jesse W Kittering secy
10 Swift Bldg
Batchelder C W vice pres The Regal Belt-
ing Co 1811 Linn
Batchelor Emma J phys 12 Calhoun
Bateman C H secy and treas Smokeless Fur-
nace Co 1304 Walnut
Bateman Ferd A accountant room 610, 519
Main
Bateman Wm E grocery s w c Marion Av
and Isabella Av Hyde Park
Bates C M mdse broker 131 E Pearl
Bates Clement atty 23 Atlas Bank Bldg
Bates H B manager Wm C Robinson & Son
Co 1407 Traction Bldg
BATES HUGH H.,
Attorney at Law, Office, 23 and 24 Atlas
Bank Bldg; Telephone Canal 3447
Bates Louis H contractor 4218 Turrill
Bates M L, phys suite 31, 19 W 7th
BATES & MEYER,
Attorneys at Law, Office, 23 and 24 Atlas
Bank Bldg; Telephone Canal 3447
Bates Peter barber 310 George
Bates T B painter 423 Smith
Bathgate Edwin O cigars 305 W 6th
Batsche Frank H jr secy and treas The
East End & Walnut Hills Vault Clean-
ing Co 2157 Gilbert Av
BATSCHKE JOSEPH H.,
Sanitary Vault Cleaner, Office, 1720
Logan h. Green and Elder; Telephone
Canal 276; Residence, 126 W. McMillan;
Telephone North 2403—Y
Battelle Wm secy The Heffron Trenching
Co 810 Neave Bldg
Battin C H vice pres The Tennis Co 22 Swift
Bldg
Battle P Sarsfield music teacher 529 Ar-
mory Av
Bau Chas C saloon 500 E Pearl
Baudendistel Frank meats 1166 Sherman Av
Bauer Andy daily market 3205 Jefferson Av
Bauer Arthur C phys flat 2, 1520 Elm
Bauer & Black of Chicago druggists' sun-
dries flat 4, 1604 Chase Av
Bauer Bros Manuf Co carriage goods 939 W
8th
Bauer Caroline bakery 132 Calhoun
Bauer Catherine dressmkr 839 Wade
Bauer Christina M tailor shop 1898 Queen
City Av
BAUER DANIEL,
Proprietor The Majestic Vaudeville The-
ater, 526 Vine, and the Colonnade, 522
Vine
Bauer David gardener Ross Av north of Lib-
erty
Bauer Frank E propr Cincinnati Artificial
Stone Works 1023 John
Bauer Fred saloon s e c 8th and Main

Bauer & Gwinner cloth examiners, shrinkers and spongers 121 W Pearl

Bauer Henry G saloon s e c Freeman Av and Clinton

Bauer & Hudson saloon s w c Central Av and Carlisle Av

BAUER ICE CREAM & BAKING CO. (THE), J. H. Bauer, President; H. T. Mallon, Vice President, J. J. Schmidt, Secretary and Treasurer; A. E. Mitten-dorf, Sales Manager; Makers of Fine Candies, Ice Creams and Fine Bakery Goods, 1321, 1323 and 1325 Main; Tele-phones Canal 1184 and Canal 2376

Bauer J H pres The Bauer Ice Cream & Baking Co 1325 Main

Bauer J P manager W H Brown's Son s e c Front and Lawrence

Bauer J P jr atty 83 St Paul Bldg

Bauer Jacob bakery 3838 Edgewood Av

Bauer's Jacob Sons slaughter house 2870 Massachusetts Av

Bauer John drugs 505 Broadway

Bauer John feed store 2021 Madison Road

Bauer John G stone quarry e s Quebec Road north of Liberty

Bauer Jos horse dealer 421 Bauer Av

Bauer's Julius Orchestra 132 Calhoun

Bauer Leonard A gardener 2200 Quebec Road

Bauer Lorenz daily market 1695 Westwood Av

Bauer Louis coal 421 Bauer Av

Bauer Louis A cigars 3713 Eastern Av

Bauer Margaret dressmkr 1605 Freeman Av

Bauer Morris street sprinkler 425 Bauer Av

Bauer R men's furnisher 3 E 5th

Bauer-Shepard Engineering Co room 5 n e c 5th and Main

Bauer Ulrich grocery 2019 Madison Road

Bauerle Emma dressmkr 1721 Pleasant

Bauers Jos A secy The J B Doppes Sons Lumber Co 1244 Gest

Baum & Balz wh hats 308 Vine

Baum Buggy Co, Leon Baum propr. 4226 Spring Grove Av

Baum Rev E Emil pastor German Evangelical Protestant Martini Church 2652 W 6th

BAUM J. SAFE & LOCK CO.,

J. Baum, Proprietor; Safe Manufacturers, 613, 615, 617, 619, 621 and 623 E. Front

Baum Leon optician 3700 Spring Grove Av

Baum Leon propr Baum Buggy Co 4226 Spring Grove Av

Baumann August propr Baumann Barber Supply Co 1824 Western Av

Baumann August C saloon 813 Sycamore

Baumann P J barber 1203 W 6th

Baumann Barber Supply Co, August Bau-mann propr 1824 Western Av

Baumann Chas confec 1365 Spring

Baumann Jos A saloon 145 Broadway

Baumann Valentine notions 1601 Carll

Baumes J R, Baumes' Real Estate, Loan & Insurance Agency, First National Bank Bldg, Norwood O

BAUMES' REAL ESTATE, LOAN AND IN-SURANCE AGENCY, First National Bank Bldg, Norwood O.; Telephone Elm 135—X

Baumgartner Jos wall paper 708 Neave

Baur Mrs Anna confec 26 W Liberty

Baur Miss Clara directress Cincinnati Conservatory of Music, Highland Av, Burnet Av and Oak, 'phone North 1880

Baur Emil steamship agt First National Bank s e c 4th and Walnut

Baur Frank & Bro printers 1609 Race

Baur Isabelle dressmkr 437 W McMicken Av

Baur Theo mgr Foreign Exchange Dept, First National Bank

Baur Theo Jr asst manager foreign exchange dept First National Bank

Baurichter F B phys 724 State Av

Bauslin Rev Chas S pastor Walnut Hills Lutheran Church 944 E McMillan

W. F. LANDWEHR LAW AND COLLECTION AGENCY,

515 and 516 Johnston Bldg.

CONNOR, WALKER & SPARROW, Counsel.

LAUSMITH & DRAINIE,

Architects, Office, 605 and 606 Johnston Bldg, s.w.c. 5th and Walnut; Telephone Main 3633

Bavaria Building n e c Court and Walnut

Baxter John bklayer 425 McGregor Av

Bay Josephine nurse 2907 Columbia Av

Bay Poplar Lumber Co (The), Alfred Mack secy rm 15, 39 E 3d

Bay State Milling Co of Winona Minn Cin-cinnati joint agency 520 First National Bank Bldg

Bayer Chas vice pres The Herman Goepper Co 324 Hunt

Bayer Chas W secy and treas The Samuel Lehman Co 129 E Pearl

Bayer E W phys 1431 Vine

Bayerlein Anthony H piano tuner 1301 Cen-tral Av

Bayersdorfer Bertha confec 540 W Liberty

Bayless H A atty 35 Carew Bldg

Bayless Samuel O atty 1605 First National Bank Bldg

Baylor Toliver coal 2418 May

Baynton Building 519 Smith

Bayou Land & Lumber Co (The), Cliff S Walker pres, Fred K Conn vice pres, Geo W Hand secy and treas 71 Mitch-ell Bldg

Beach Chas shoemkr 144 W 6th

Beach The H D Co of Coshocton, O, B J Dunlap sales manager 409 Lincoln Inn Court

Beach Homer W manager Boston Academy of Music room 7, 621 Main

Beach M J Lulu music teacher 729 Laurel

Beach Mrs Wm restaurant 4318 Spring Grove Av

Beahr Geo W manufs' agt 250 E 5th

Beahr Jake J manufs' agt 250 E 5th

Beahr S Major manufs' agt 250 E 5th

Beahrs (The) shoes 250 E 5th

Beall Augustus secy and asst treas The John Church Co s e c 4th and Elm

Beall Belle nurse 3743 Beechmont Av Lin-wood

BEALL WM. E.,

Attorney and Counselor at Law, 308 Johnston Bldg, s.w.c. 5th and Walnut; Telephone Main 2841; Residence, 833 W. 7th; Residence Telephone West 629—X

Beaman Chas W phys 286 W McMicken Av

Beaman E S deputy County Auditor, also notary public Court House

Beaman Rev Edmund A 3126 Durrell Av

Beamer Geo bksmith 823 Lock, also team-ster 712 Broadway

Bear Jacob painter 1228 5th Av

Bear Mill Manuf Co of New York, Wm S Mack representative cotton goods 911 Neave Bldg

Bear Pinkus tailor shop 1711 Elm

Beard Mrs A M propr Merwin House 23 E 6th

Beard Andrew saloon n e c Gest and Evans

Beard O L dentist 5th floor 22 W 7th

Beattie A C pres The Beattie Electrical Co 324 E 4th

Beattie Electrical Co (The), A C Beattie pres, Mrs A E Goodman vice pres, W H Beattie secy 324 E 4th

Beattie W H secy The Beattie Electrical Co 324 E 4th

Beatty Rev Sherrard 545 W 7th

Beaty A Lee atty room 22 n e c. 8th and Plum

ESTABLISHED 1866.

The Marmet Coal Co.

Marmet Splint, Raymond,

MARMET BUILDING,
S. W. Cor. Central Av. and Water St.

- Beaty Marshall phys 202 W 9th
 Beauchamp H C secy Transvaal Copper Co
 1408 Traction Bldg
 Beauford Mary A dressmkr 305 W 7th
BEAZELL H. M.,
 Investment Securities, 309 and 310 Mer-
 cantile Library Bldg; Telephone Main
 1410
 Becher Chas bakery 933 State Av
 Bechstein & Co of Chicago sausage casings
 3241 Spring Grove Av
 Becht A J asst cashier Citizens' National
 Bank s e c 4th and Main
 Becht & Link mer tailors S E 6th
 Becht Otto tailor shop 1512 Linn
 Bechtel H H 2d vice pres and secy The
 American Oak Leather Co n w c Kenner
 and Dalton Av
 Bechtold Barbara tailor shop 2145 Rice
 Bechtold Frank saloon 4267 Eastern Av
 Bechtold Theresa artist 2145 Rice
 Beck Albert engraving 620 Main
BECK ALBERT,
 Manufacturer of all Kinds of Cooper-
 age for Beer, Wine and Liquor; Repair-
 ing a Specialty, 300 W. McMicken Av
 Beck Albert T vice pres and secy The Wm
 Beck & Sons Co 12 Garfield Place
 Beck August C pres and treas The Wm Beck
 & Sons Co 12 Garfield Place
 Beck B F pictures 1310 Vine
 Beck C H & Co cigars Chamber of Com-
 merce Bldg
 Beck Katherine C dressmkr rear 1807 Elm
 Beck Chas bakery 745 Armory Av
 Beck Chris saloon 205 E Pearl
 Beck E E pres The E E Beck Lumber Co
 n w c Liberty and McLean Av
 Beck The E E Lumber Co, E E Beck pres
 n w c Liberty and McLean Av
 Beck Emma nurse 1614 Hughes
 Beck Etta B dressmkr 530 Smith
 Beck F J grocery 126 E Clifton Av
 Beck Mrs F L restaurant 702 Freeman Av
 Beck Fred saloon 2143 Colerain Av
 Beck Henry meats 334 Kilgour
 Beck J W representative Union Steam Pump
 Co of Battle Creek Mich 4250 Langland
 Beck John meats 3208 Jefferson Av
 Beck Lawrence jr fruits 23 Green
 Beck Leona E dressmkr 412 Findlay
 Beck Louis B shoes 1722 Race
 Beck T J phys 1215 Forest Av, Bond Hill
 Beck Walter G box manuf Western Av, CH
 & DRY and Section Line
 Beck & Welling blksmiths 2105 Reading
 Road
 Beck The Wm & Sons Co, August C Beck
 pres and treas, Albert T Beck vice pres
 and secy, costumers 12 Garfield Place
 Beckel August saloon 1309 W Liberty
 Beckel Catherine midwife 132 E Court
 Beckel John saloon 1114 Oehler
 Beckenhaupt Adam bakery 3105 Warsaw Av
 Becker Albert & Son electricians S W 6th
 Becker Beatrice M music teacher 1031 Will-
 stach
 Becker Bros cigar manufs 4517 Hamilton Av
 Becker Chas horseshoer 1780 Central Av
 Becker Chas meats 1899 Vine
 Becker Chas saloon 1601 Queen City Av
 Becker Chemical Co 31 Main
 Becker's Dyeing & Cleaning Works, Samuel
 Becker propr sec 7th and Vine;
 branches 710 Race and 973 E McMillan
 Becker E J secy The H Belmer Co 12 E 2d
 Becker F H manufs' agt 809 Sycamore
 Becker F W & Son tailors 1667 Blue Rock
 Becker Fred meats 2025 Vine
 Becker Fred H saloon 3200 Colerain Av
 Becker Geo H manager Central Railway
 Supply Co 31 Main
 Becker Henry gardener e s Fairview Av,
 Winton Place
 Becker J Chas gen'l agt Philadelphia Watch
 Case Co of Riverside N J and New York
 Standard Watch Co of Jersey City N J
 610 Mercantile Library Bldg
 Becker John saloon 1600 Central Av
 Becker John P dentist 3721 Terrace Pl Co-
 lumbia
 Becker John R books 26 Green
 Becker Lizzie dressmkr 215 E 12th
 Becker Louis leaf tobacco 4517 Hamilton Av
 Becker Louis C manager Mohawk Family
 Theater 268 W McMicken Av
 Becker Louis F leaf tobacco 4517 Hamilton
 Av
 Becker Louise confec 851 Hopkins
 Becker M Elizabeth music teacher 536 Clark
 Becker Mary restaurant n w c Spring Grove
 Av and Platt Av W P
 Becker R A Varnish Co s w c Harrison Av
 and Garrard Av
 Becker R E lumber 67 Pickering Bldg
 Becker Samuel propr Becker's Dyeing &
 Cleaning Works sec 7th and Vine
 Becker Theresa confec 2219 Vine
 Becker W E manager Brown Investment
 Co 529 Union Trust Bldg
 Becker Wm & Co furniture 1022 Kenner
 Becker Wm H saloon 128 E Court
 Beckermann & Co of N Y, Lambert Klasen
 representative, tailors' trimmings 307
 Main
 Beckett Rev Jasper N 1750 Powers
 Beckler C M phys 106 W 7th
 Beckman A M dry goods 700 Neave
 Beckman & Co roofers 953 Garfield Av
 Beckman John H confec s w c 13th (Wood-
 ward) and Broadway
 Beckman Leo H mining stock 32 Atlas Bank
 Bldg
 Beckman V B vice pres The Steinhauer
 Printing Co 12 E 3d
 Beckman Vincent H atty 32 Atlas Bank
 Bldg
 Beckman Wm roofer 1543 Race
 Beckmann Emma dressmkr 729 5th Av
 Beckmann Fred grocery 1609 Western Av
 Beckmann Fred W carp rear 716 Laurel
 Beckmann Henry painter 7 W Canal
 Beckmann Henry shoemkr rear 827 Hopkins
 Beckmann Theo saloon 15 Green
 Beckmann Wm gardener Lahmann Road
 south of Dreman Av
 Becksmith Frank J saloon 835 Main
 Bedell F M secy The Samuel C Tatum Co
 n w c Colerain Av and Monmouth
 Bedinger B C gen'l agt State Life Ins Co
 of Indianapolis, also real est 810 Mer-
 cantile Library Bldg
 Bedinghaus Ben saloon 601 Church
 Bedinghaus Bernard sand 1128 Garden
 Bedinghaus H painter 927 Depot
 Bedinghaus Jos A dairy w s Reading Road
 nr. Burgoyne Rd Bond Hill
 Bedinghaus Nathan furniture cars 1214 E 3d
 Bedinghaus Rosa confr 440 Bank
 Bee Hotel, Edward Coffee propr 411 W 5th
 Beebe Brooks F propr Grandview Sanita-
 rium office 514 Mercantile Library Bldg
 Beebe Jas C gen'l manager Island Creek
 Fuel Co 511 Chamber of Commerce Bldg
 Beech Hill Distilling Co (The) 125 E Pearl
 Beecher Flats, Lane Seminary Grounds
 Bechler Jacob saloon 1532 Harrison Av
 Beekley Clarence J phys 973 Hawthorne Av
 Beekley H C & Co com mers 222 George
 Beer, Myers & Co wh whiskies 216 Baum al
 Beeson Jesse secy The Tower Manuf Co
 n w c Elm and Commerce
 Beesten Mary confec 1313 Baymiller
 Beggs Henry plumber 415 W 4th
 Beggs W D secy The A & W Mining Co 26
 Glenn Bldg

Beggs Will J insurance agt 1211 First National Bank Bldg
 Behenna S N asst city ticket agt CCC&StL Ry n e c 4th and Vine
 Behle Gustav grocery s w c Western Av and Pulte
 Behlen The Chas Sons Co, Geo Behlen pres, Jacob Klee secy and treas, carriages and automobiles Vine and 15th and 1507 Vine
 Behlen Geo pres the Chas Behlen Sons Co Vine and 15th
 Behlen Jacob saloon 3333 Eastern Av
 Behler Jos whitewasher rear 211 Woodward (Franklin)
 Behne Bros contractors 2185 Barnard
 Behne Jos dairy e s Vaughan Road nr Delhi Av
 Behrens The F D Co, L K Behrens pres, M H Stimson secy and treas brass founders 124 E Court
 Behrens Henry & Co carps 15 E Baker
 Behrens Ida R artist s e c 5th Av and St Lawrence Av
 Behrens L K pres The F D Behrens Co 124 E Court
BEHRENS WILLIAM F. & CO.,
 High-Class Interior Decorations; Special Furniture, Draperies and Fabrics, 17th floor Union Trust Bldg; Telephone Main 1861
 Behringer Henry & Son mer tailor 1616 John
 Behrman H W manager Funk & Wagnalls Co of N Y room 209, 519 Main
 Behrman Oscar phys 811 Freeman Av
 Behrmann Henry W painter 2026 Vine
 Behymer Andrew barber 431 Sycamore
 Behymer Carroll phys 315 Tusculum Av
 Behymer Clara lunch room 233 E 3d
 Behymer Edgar T phys 427 W 7th
 Behymer Edwin phys 315 Tusculum Av
 Behymer Jacob M furniture cars 311 Collins Av
 Behymer Sen atty 61 Blymyer Bldg
 Beiderwelle Emma dry goods 1113 Poplar
 Beier Mrs Lena grocery 1681 Central Av
 Beierlein Peter grocery 2325 Colerain Av
 Beigel Edward manager Cincinnati Branch Pabst Brewery Co of Milwaukee Elsinore Av and Gilbert Av
 Beller Adeline dressmkr 3554 Colerain Av
 Beinhart Cigar Co (The), M Beinhart pres, Wm Centner vice pres, W M Beinhart secy and treas 1437 Elm
 Beinhart M E dentist 1264 Elm
 Beinhart Walter M atty 74 Atlas Bank Bldg
 Beinkamp F B vice pres and manager The Beinkamp Piano Co 132 W 4th
 Beinkamp Piano Co (The) Harry L Gordon pres, F B Beinkamp vice pres and manager, F O Shattuck secy and treas 132 W 4th
 Beins & Martin leaf tobacco 313 Walnut
 Beirne M J dry goods 2335 May
 Beirne M J & Co overalls manufs 2335 May
 Beirne Patrick grocery n e c May and Burbank
 Beiser Edward D boiler inspector 67 Mitchell Bldg
 Beiser Peter hat manuf s e c 7th and Walnut
 Beitzel A H express examiner Pennsylvania Lines office 907 Fourth National Bank Bldg
 Befach Albert cigars 603 Vine
 Belden Rev Louis I rector Church of the Nativity 955 Hawthorne Av
 Belding Bros & Co silk manufs 312 Race
 Belding Silk Co (The) A T Welsh pres and treas, A B Dlss 1st vice pres, C F Collins 2d vice pres, J W Rickey secy 314 Race
 Belgard F A shoemkr 1112 Broadway
 Bell A J phys 3303 Reading Road
 Bell Abram bklyer 3562 Trimble Av, Evanston
 Bell Annie notions Leeper nr Colerain Av
 Bell Block n e c 6th and Vine
 Bell Building 807 Central Av
 Bell Building Co (The), Jas B Bell pres, Robt P Hargitt secy and treas 303 and 304 Bell Block

COLLECTION DEPARTMENT

Thoroughly Equipped, Conducted on Business as well as Professional Methods. W. F. Landwehr Law and Collection Agency, 515 and 516 Johnston Building. Conner, Walker & Sparrow, Counsel.

Bell Chas Walter secy and treas The Cincinnati Tin & Japan Co 308 Walnut
 Bell Clarence L horse dealer 3145 Spring Grove Av
 Bell Clothing Co (The) 114 W 5th
 Bell Geo E publisher room 504, 519 Main
 Bell Geo W & Co household goods 503 Lincoln Inn Court
 Bell Harry E saloon 609 College
 Bell Jas B pres The Bell Building Co 303 Bell Block
 Bell Louis horse dealer 3145 Spring Grove Av
 Bell Margaret laundry 526 Plum
 Bell Marion nurse 500 W 7th
 Bell O H druggist junc Auburn Av and Saunders
 Bell Robt painter rear 707 Central Av
 Bell Samuel W atty room 106, 519 Main
 Bell & Scott massage parlor 228 W 4th
 Bell Stamp Co (The) Jos W O'Hara pres, A J Tuxworth secy and manager 200 W 7th
 Bell Telephone Exchange 316 Vine
 Bell Thos J factory supplies 212 Walnut
 Bell Wm F timber land 203 Mercantile Library Bldg
 Bell Wm H phys 3754 Clifton Av
 Bell Wm R bklyer 1623 Bruce Av
 Bellar Frank real est 119 W 9th
 Bellem Jacob grocery 1120 Sherman Av
 Beller Anna nurse 641 W 9th
 Beller Ellery F vice pres The Southern Ohio Real Estate Co 1017 First National Bank Bldg
 Beller Jos F photo 28 W Liberty
BELLEVUE BREWING CO. (THE),
 Geo. Klotter, President; Michael Engel, Vice President; Eugene W. Klotter Secretary and Treasurer; Brewers and Bottlers of Lager Beer, 601 to 615 W. McMicken Av.; Office 'Phone West 318; Bottling Department 'Phone West 915
 Bellevue Hotel 700 E Pearl
 Bellew Jas bksmith 2020 Madison Road
 Bellew W Wallace atty 45 Wiggins Block
 Bellows I W gen'l agt Central Accident Ins Co of Pittsburgh 605 Union Trust Bldg
 Bellsmith R P photographer 124 W 4th
 Belmer A G vice pres The H Belmer Co 12 E 2d
 Belmer H pres The H Belmer Co 12 E 2d
BELMER THE H. CO.,
 H. Belmer, President; A. G. Belmer, Vice President; W. F. Belmer, Treasurer; E. J. Becker, Secretary; Manufacturers of all kinds of Wire Work, 12 and 14 E. 2d
 Belmer W F treas The H Belmer Co 12 E 2d
 Belmont Flats 241 Southern Av
 Belmont Louis carp 2177 Gilbert Av
 Beltzhoover Electric Co 620 Main
 Belzer Jos tailor shop 9 Mary
 Bembeneck Gustav mer tailor 1512 Elm
 Bembeneck L & Son mer tailors 123 Green
 Bemis Frank H grocer 39 W Court
 Bemiss Edward M representative Reis & Co of N Y 36 W Pearl
 Ben Franklin Ins Co of Allegheny Pa 1208 First National Bank Bldg
 Ben Franklin Ins Co of Allegheny Pa 1415 First National Bank Bldg
 Benbow Co (The) mine insulator manufs 35 Glenn Bldg
 Benckenstein Geo W treas The Medicated Kidney Protector Co 302 Neave Bldg

ESTABLISHED 1866.

The Marmet Coal Co.

MARMET SPLINT COAL.

BEST MINED.
HOLDS FIRE OVER NIGHT.

MARMET BUILDING.

S. W. Cor. Central Av. and Water St.

Benckenstein J E secy and treas The O H
Dickman Fish Co 9 E 2d
Benckenstein Julius pres The Medicated
Kidney Protector Co 302 Neave Bldg
Bencsik Chas marble works 4224 Spring
Grove Av and sec 8th and Elder Price
Hill
Bender Andrew grain 506 Chamber of Com-
merce Bldg
Bender Edward J optician 805 Vine
Bender Geo P wines 724 Clinton
Bender Henry confec 1340 Main
Bender Mary T tailor shop 2023 Vine
Bender, Strelbig & Co com mers 218 W 6th
Bender Susie lodging house 334 W 4th
Bendersky Harry notions 1134 Chapel
Bene C J F office 29 Carew Bldg
Bene Rev F H pastor St Anthony's Church
1115 Budd
Benedict Alfred B atty 31 Wiggins Block
Benedict C E pres The American Cigar Mold
Co 1935 Western Av
Benedict Chas C atty 1227 Union Trust Bldg
BENEDICT F. H.,
General Sales Agent The Thacker Co.,
Office, 805, 806, 809 and 810 Union Trust
Bldg; Telephone Main 1441
BENEDICT G. W.,
Patent Attorney, Room 509 Lincoln Inn
Court, 519 Main
Benedict Lina manicure 708 W 9th
Benedict Paul C dist passenger agt CH&D
Ry sec 5th and Walnut
BENEDICT WM. N.,
Manufacturing Optician, 36 W. 7th;
Telephone Canal 650
Beneke J P phys 1631 Sycamore
Beneking Herman H propr Jewel Printing
Co 1928 Vine
Benevolent & Protective Order of Elks No
5 es Elm b 9th and Court
Bengert Jacob poultry 2511 Spring Grove Av
Benham E & Co commission 21 Walnut
Benham E M manger Bankers' Dust Proof
Time Lock Co 8 Lion Bldg
Benham Wm L notary room 32, 448 Main
Benjamin Cap Co cap manufs 30 E Pearl
Benjamin & DeLisle photograph printers
Price Hill Inclined Plane
Benjamin Emma V music teacher 788 E Mc-
Millan
Benjamin I photographer 130 W 4th
Benjamin Jos clothing renovator 608 Mound
Benjamin Moses jewelry 544 Betts
Benken Wm dairy cor Selim Av and Lionel
Av
Benkeser Chas saloon 1200 Hopple
Benndorf The K F Co, Ernst Troy pres, E K
Prues secy, A W Lapp treas, L J Murphy
manager insurance 1305 First National
Bank Bldg
Benneckenstein Otto b h 2944 Colerain Av
Bennett A F secy Crane-Hawley Co n w c
Court and Sycamore
Bennett C H vice pres The Bennett Steel
Furnace Co 4029 Hamilton Av
Bennett C I secy The Brown Carriage Co
1630 Gest
Bennett H N manager J H Woolling & Co
room 45, 222 W 4th
Bennett J F saloon 840 W 5th
Bennett Lawrence horseshoer 109 W Water
Bennett Margaret nurse 3315 Westside Av
Bennett O W atty 711 Fourth National Bank
Bldg

Bennett Steel Furnace Co (The) C H Ben-
nett vice pres, D T Richards secy and
treas 4029 Hamilton Av
Bennett & Utter attys 711 Fourth National
Bank Bldg
Bennett W E propr W E Bennett & Co 214
Main
Bennett W E & Co, W E Bennett propr,
twine 214 Main
Bennett Wm M boiler inspector 67 Mitchell
Bldg
BENNETT & WITTE,
Manufacturers of Lumber; Plain and
Quartered White and Red Oak, Cotton-
wood, Ash and Red Gum for Furniture,
Car Builders, Agricultural Implements
and Carriage Trade, 222 W. 4th, Room
77; Phone Main 1495; Southern Office,
Memphis, Tenn
Bennewitz Augustus W carp rear 420 Syc-
amore
Benninger Wm G pres The Cincinnati Paper
Box Co 1209 Sycamore
Bennor Morris B optician 1212 Freeman Av
Bennor Paul men's furnishing goods 2125 W
8th
Bensinger B E pres The Brunswick-Balke-
Collender Co 130 E 6th
Benson Jas ladies' hat manuf 230 W 4th
Benson John saloon 4749 Eastern Av
Benson Louise E principal Entrup Prepara-
tory School 706 Elm
Benson Walter C special agt Provident Life
& Trust Co of Phila 312 Union Trust
Bldg
Bent C C F gen'l manager B&OSWRR Co
s w c 3d and Central Av
Bentel Bros carps 3250 Montana Av
Bentel & Hyland carps Harrison Av and
Cheviot Av
Bentham Thos atty 305 Bell Block
Bentley Frank D manager Browning, King
& Co n w c 5th and Race
Bentley Henry atty 1201 Union Trust Bldg
Benton Alfred vocal teacher 605 Lyric The-
ater Bldg
Benton W B harness 3139 Reading Road
Benton W G propr Cincinnati Medical Book
Co 803 1/2 Race
Benton W K atty 50 Wiggins Block
Benus Adam secy Cincinnati Underwriters
and Eureka F & M Ins Co of Cincinnati
121 E 3d
Benz Ben saloon 243 W 4th
Benz Fred tailor 2549 Vine
Benz Geo E carp 1246 2d Av
Benz Lena music teacher 2247 Vine
Benzel Minnie confec 1401 Race
Benzenberg Geo H acting chief engineer
Board of Trustees Commissioners of
Water Works office, City Bldg
Benziger Bros booksellers 343 Main
Benziger's Magazine 343 Main
Benzinger Emma M tailor shop 128 E Clif-
ton Av
Benzinger Jos coal 157 Warner
Bepler Julius propr Atlas Paint & Specialty
Co 435 E Pearl
Berberich Fred cigar manuf 1047 W 9th
Berberich John W propr Great Bargain Tea
Co 827 W Liberty
Berckhemer Chas real est 211 Conroy
Berding A & B Domestic Laundry 1025 Flor-
ence
Berean Beginners Lessons (The) (Quarterly)
222 W 4th
Berean Intermediate Lesson Quarterly 222
W 4th
Berean Picture Cards (English and German
Weekly) 222 W 4th
Berean Primary Teacher (The) (Quarterly)
222 W 4th
Beresford Dale chief clk Board of Review
for Norwood Court House
Beresford Van W daily market 524 E Pearl
Berg & Levy tailor shop 31 W 3d
Berg Walter J propr Crescent Printing Co
434 Elm, Lion Bldg
Bergrdoll John H mgr The Turner-Looker
Co sec Canal and Sycamore

Berger Anton vice pres and gen'l manager
The Julius J Bantlin Co 339 Main
Berger & Co furniture 1023 Central Av
Berger Ernestine dressmkr 714 W 9th
Berger Geo M manager Victor Tobacco Co
46 Walnut
Berger Geo W pres The Manhattan Restaurant Co 17 W 5th
Berger J R ladies' tailor 206 Andrews Bldg
Berger John & Son leaf tobacco 315 Main
Berger Manuf Co of Canton, O, steel 210
Traction Bldg
Berger P P iner tailor 1507 Linn
Berger Rudolph wines 1017 Main
Berger Wm M patternmkr s w c McMicken
Av and Dunlap
Bergewisch & Becky com mers 1009 Race
Bergfeld Chas F butter and eggs 1306 Pen-
dleton
Bergfeld Jos propr Franklin Coffin Factory
1305 Sycamore
Berghausen The E Chemical Co, Edward
Berghausen pres, Dr E J Berghausen
vice pres, Edward Gromme secy and
treas 307 E 2d
Berghausen Dr E J vice pres The E Berg-
hausen Chemical Co 307 E 2d
Berghausen Edward pres The E Berghausen
Chemical Co 307 E 2d
Berghausen Machine Co 601 Lock
Bergin Rev Edward S prof St Xavier Col-
lege s w c 7th and Sycamore
Bergmann Christ bakery, 1819 Vine
Bergmann Jos whitewasher 236 E Clifton Av
Bergmann Louis J dairy rear Fleischmann
Co's Distillery
Bergmann Minnie dressmkr 2959 Garfield Av
Bergmann Peter vice pres The H Strate-
meyer Co 217 W 4th
Bering Adolphus secy and treas The Bering
Shoe Co s e c 6th and Sycamore
Bering Frank M pres The Bering Shoe Co
s e c 6th and Sycamore
Bering Jacob J vice pres The Bering Shoe
Co s e c 6th and Sycamore
Bering Shoe Co (The), Frank M Bering pres,
Jacob J Bering vice pres, Adolphus Ber-
ing secy and treas s e c 6th and Syc-
amore
Berkele The Wm Distilling Co s e c 3d and
Vine
Berkmyer A J pres and treas The Regal
Belting Co 1811 Linn
Berkshire Building 628 Elm
Berkshire Life Ins Co of Pittsfield, Mass,
John A Ringold gen'l agt 12 Carew Bldg
Berlin Dye House, Keetl & Mildner proprs
753 W 6th
Berlin Restaurant & Lunch Room (The),
Oscar Pohl propr 202 W 4th
Berliner Wm J upholsterer 1081 Baymiller
Berling Geo cigar manuf 313 Mulberry
Berling Henry jr dairy w s Reading Road nr
Oakland Av, Bond Hill
Berling Jos H milk es Paddock Road nr
B&OSWRY Bond Hill
Berlitz School of Languages, Jean Nougier
director 510 Mercantile Library Bldg
Berman A treas Purity Distilling Co n w c
Richmond and Central Av
Berman Harry second-hand store 539 Broad-
way
Berman & Levy overall manufs n w c 14th
and Plum
BERMAN M.,
French Dry Cleaning and Dyeing of Lad-
ies' and Men's Garments; Men's Suits
Cleaned and Pressed, \$1.25; Suits
Sponged and Pressed, 50c; Pants
Sponged and Pressed, 10c; Repairing
of all Kinds; Goods Called For and De-
livered, 4 E. McMicken Av.; 'Phone
Canal 1258—R
Berman Max daily market 1009 E McMillan
Berman Oscar notary public 923 Central Av
and 941 W 9th
Bernard Edward deputy clk Board of Dep-
uty State Supervisors and Inspectors of
Elections office City Hall
Bernard Geo W real estate room 1, 31 E 3d

PRACTICE IN FEDERAL AND STATE COURTS

W.F. Landwehr Law & Collection Agency

515 and 516 Johnston Bldg.

CONNER, WALKER & SPARROW, Counsel.

Bernard Louis representative L F Domme-
rich & Co of N Y woolens 10 W 3d
Bernard & Stoehr carps 3003 Falke
Bernsdn Geo carp 1212 3d Av
Berne Albert H music teacher flat 11, 2122
Auburn Av
Berne H A & Co book binders 137 W 6th
Berne R John saloon n w c 13th and Vine
Bernens Bros mer tailors 1314 Freeman Av
Berners Mrs Elizabeth dressmkr 1611 Elm
Bernhard Louise dressmkr 23 14th
Bernhard Wm barber 1782 Powers
Bernhardt Albert barber 1013 W Liberty
Bernhardt Chas & Co wagonmks 1223 Gest
Bernhardt Kate dressmkr 518 Hopkins
Bernhardt Simon shoemkr 1211 Chapel
Bernheim, Rexinger & Co wh whiskies 106
W 2d
Bernheim Ruth phys 2241 Kemper Lane
Bernheimer Jacob L & Bro of N Y, Gus
Grabfield agt. cotton goods 307 Rawson
Bldg
Berning Bros cigar manufs 25 W 12th
Berning Bros Co wh notions 25 W 12th
Berning F H & Sons cigar manufs 331 Main
Berning Rev John asst pastor St Anthony's
Church 1115 Budd
Berning Joseph Printing Co 7th floor Power
Bldg
Berninghaus Eugene pres and gen'l mgr The
Eugene Berninghaus Co 1904 Western Av
Berninghaus The Eugene Co, Eugene Bern-
inghaus pres and gen'l manager, Chas
Dolle secy and treas, Leo Sahm supt,
barber chairs 1904 Western Av
BERNSTEIN A.,
Harness and Saddles, Whips, Robes,
Blankets, &c.; Agency for Dr. Nor-
wood's Veterinary Medicine, 504 W. 6th;
Telephone Canal 3946—R
Bernstein Geo daily market 734 W Court
Bernstein Max harness 1062 Central Av
Bernstein Philip glassware 322 E Pearl
Berold Chas E manager Automatic Specialty
Co s e c 6th and Baymiller
Berold Fred H jr manager Western Paper
Goods Co s e c 6th and Baymiller
Berold Wm music engraver 111 E 6th
Berry Bros, Limited, of Detroit varnish, J
A Burgett mgr 420 Main
Berry E H engineer of roadway The Cin-
cinnati Traction Co 1312 Traction Bldg
Berry E J sr caterer 2509 Chatham
Berry Geo L pres International Printing
Pressmen & Assistants' Union of North
America 702 Lyric Theater Bldg
Berry Rev Geo R flat 11 The Alexander
Berry Geo R pres The United States Timber
Co 808 Mercantile Library Bldg
Berry J A secy Smokeless Fuel Co 132 In-
galls Bldg
Berry Jos T phys 1605 Baltimore Av
Berry Mattie E confr 1500 Eastern Av
Berry Peter coal 423 W Court
Berry W S mgr The Western Electric Co
n w c 3d and Walnut
Berst Chas special agt The Gamewell Fire
Alarm Telegraph Co 1309 Traction Bldg
Berte Jos mer tailor 908 Hopkins
Bertele John grocery 221 E 13th
Berting August grocer 1086 W Liberty
Bertke Ben grocery 961 W 6th
Bertling Bros Co (The), Henry Bertling pres
and treas, John Torbeck secy, painters
513 W 5th
Bertling Henry pres and treas The Bertling
Bros Co 513 W 5th

ESTABLISHED 1866.

The Marmet Coal Co.

The Pioneer of the Cin'ti Coal Trade

"MARMET"

Stands for all that is "BEST" in the way of FUEL.

MARMET BLDG., S.W. Cor. Central Av. & Water St.

Bertling John jewelry 1115 Vine
 Bertram Fred atty 311 Bell Block
 Bertram Rev Fred Wm pastor German Evangelical Protestant Church 206 W Liberty
 Bertram Henry coal 1375 Harrison Av
 Bertram Jacob painter Kentucky Av opp Carlin
BERTRAM P. C.,
 Painter; Painting in all its Branches, 220 Post Square; 'Phone Canal 3199
 Bertrams Paul installment goods 2639 Fenton Av
 Bertrand Geo florist n e c Glenwood Av and Carthage Pike
 Bertrand Johanna florist n e c Carthage Pike and Ehrman Av
 Bertsch John bakery 1707 Central Av
 Bertsch Wm jr bakery 1553 Central Av
 Bertsch Xaver saloon 1126 Elm
 Berwanger Bernard tailor shop 1817 Race
 Beschorman W C asst mgr National Lead Co 641 Freeman Av
 Beser Louis shoemkr 206 Broadway
 Best E J manager The Sun Credit Clothing Co 11 W 5th
 Best Jacob shoemkr 619 W McMicken Av
 Besuden David secy and treas The Climax Printing Ink Co 127 E Front
 Besuden Fred pres The Climax Printing Ink Co 127 E Front
 Besuner Samuel cigars 821 Vine
BETHESDA HOSPITAL,
 Miss Louise Golder, Superintendent, s.e.c. Oak and Reading Road; Telephone North 969
 Betghelmer Frank P cigars 1310 Walnut
 Bettelon Clara M dressmkr 3240 Gaff Av
BETTINGER ALBERT,
 Attorney at Law, 41 Atlas Bank Bldg; 'Phone Canal 3448
 Bettinger Minnie confec 11 W Elder
 Bettinger P S agt Queen City Collection Co room 403, 519 Main
BETTMAN ALFRED,
 Attorney at Law, Office, 1514 First National Bank Bldg; Telephone Main 42
 Bettman Gilbert atty 1222 Union Trust Bldg
 Bettman-Johnson Co (The), Morris L Bettman pres and treas Albert Seasongood vice pres wh whiskies 910 Sycamore
 Bettman Morris pres and treas The Bettman-Johnson Co 910 Sycamore
 Bettman Wm A dentist 19 Glenn Bldg
 Bettmann Bernhard, U S Int Rev Collector 218 U S Custom House
 Bettmann Bros & Co wh clothing Pugh Bldg
 Bettmann, Cohen & Co ladies' skirts 12 W Pearl
 Bettmann Henry W phys room 22, 4 W 7th
 Bettmann, Nusbaum & Co clothing Pugh Bldg
 Betts A R treas and mgr The Cincinnati Coffin Co, and secy and treas The Queen City Silver Co n w c Fillmore and Richmond
 Betts Elizabeth dressmkr 131 E University Av
 Betts F B civil engineer 131 E University Av
 Betts Gertrude M music teacher w s Stettinius Av s of Salem Av
 Betts Street Boarding Stable, A C Hutchens propr 536 Betts
 Betts Street Furniture Co (The), Jacob Sprengard pres and treas, Henry A Sprengard secy, Geo W Schutte mgr, Jos H Sprengard supt 920 Betts

Petts Street Hospital n w c Linn and Betts
 Betty Edward G dentist 20 W 9th
 Betty Werter G member Board of Review for Norwood, County Auditor's Office
 Betz Fred M manager The Ohio Laundry Machinery Co 227 E 4th
 Betz Otto E druggist 2475 Eastern Av and sec Erie Av and Edwards Road
 Betz Robt A & Co florists' wire work 113 E 3d
 Betzing Henry saloon 117 E Liberty
 Beusterien Chas confr 1037 Flint
 Beuttel Chas E sewing machines 1719 Race
 Beverly Nannie dressmkr 417 New
 Bevin Emma dressmkr 147 Saunders
 Bevitt Edwin D pres and treas The Scott Roofing & Manuf Co 234 E Front
 Bewlay E & Co ostrich feather renovators 658 Crown
 Bewlay Edith music teacher 658 Crown
 Beyer E E manager Cincinnati Mortgage Loan Co room 21, 512 Race
 Beyer Fred propr Ironton House 818 Main
 Beyer Wm mer tailor 1716 Vine
 Beyland Anna M stenographer 47 Wiggins Block
 Beyreiss Wm F agt Lion Bldg sec 5th and Elm
 Bezenah Mrs Sarah nurse Fyffe Av nr Mc-Henry Av
 Bibelforscher (German Quarterly) room 61, 222 W 4th
 Bibert Mary E tailor shop 1757 Westwood Av
 Bibert Morris J tailor shop 1823 Westwood Av
 Bible Searchlight (The) (Quarterly), Wm A Lay editor 337 Sycamore
 Bible Study Home Department Quarterly 222 W 4th
 Bice Edward carp flat 6 Roanoke Flats
 Bichler G P dentist 7 Temple Bar
 Bichlmeir Andreas saloon 1541 Race
 Bickel John bakery 4038 Hamilton Av
 Bicker Adelaide dressmkr 310 E University Av
BICKETT G. W. CIGAR CO.,
 All Popular 5c and 10c Cigars, Wholesale Only, 1114 Vine; Telephone Canal 1200—R; Residence, 1044 Beach Av.; Residence 'Phone West 1831—R
 Bickett Sabina A ladies' tailor 1053 W Liberty
BICKFORD DRILL & TOOL CO. (THE),
 Lewis G. Keck, Secretary and Treasurer; Manufacturers of Machine Tools and Radial Drills, n.e.c. Front and Pike; Telephone Canal 3307
 Bickmore A H & Co of N Y investment bankers 303 Mercantile Library Bldg
 Bicknell Wm N treas The Higbee-Bicknell Publishing & Printing Co 2d floor Lion Bldg
 Biddle W R secy Webb Stationery & Printing Co 308 Walnut
 Biedenbender & Son hats 542 Main
 Biehl Wm teamster 1259 Harrison Av
 Biehl Wm vice pres The Holzman Wagon Co 226 W 2d
 Bichle Geo C atty 412 Fourth National Bank Bldg
 Biehle Jos saloon 1800 John
 Bieker Leopold bakery 467 W McMicken Av and 1831 Race
 Bielefeld A W barber 604 Sycamore
 Bieler Chas J pres and treas The Geo Bieler Sons Co n w c 7th and Main
 Bieler Geo A vice pres The Geo Bieler Sons Co n w c 7th and Main
BIELER THE GEO. SONS CO.
 Chas. J. Bieler, President and Treasurer; Geo. A. Bieler, Vice President; Henry F. Bieler, Secretary; Wm. Bieler, Superintendent; Wholesale Whiskies, n.w.c. 7th and Main; 'Phone Canal 1895
 Bieler Henry F secy The Geo Bieler Sons Co n w c 7th and Main
 Bieler Wm supt The Geo Bieler Sons Co n w c 7th and Main
 Blen F A real est 3 Temple Bar

Blen Samuel shoemkr 3833 Spring Grove Av
 Bien Val J real estate 3 Temple Bar
 Bierbaum F H phys 817 Findlay
 Bierich Ernst manager Hotel Princeton 431 Elm
 Biermann Fred jr express 105 E 7th
 Biermann Fred W gardener es Este Av, Winton Place
 Biermann M hardware 3244 Jefferson Av
 Biermann Wm A plumber 3244 Jefferson Av
 Biesack & Co grocery 3611 Montgomery Rd
 Biest Herman bakery 2306 W 6th
 Biester Anton artist 835 Armory Av
 Big Four Grain Elevator es Harriet north of 6th
 Big Four Stone Co, Builders' & Traders' Exchange
 Big Four Storage Warehouse, Fred T Crugar agt, Pearl b Plum and Central Av

BIG HILL COAL CO.,

Miners and Shippers of all Grades of Coal; H. P. Jones, President; General Offices, 912 and 913 Union Trust Bldg; Telephones Main 1307 and 3137

Big Hill Supply Co, Harry P Jones pres 912 Union Trust Bldg
 Big Horn Gold Mining Co (The), C C Archer pres, R J H Archibale vice pres, Chas Lodwick secy and treas, H M Babb manager 60 Atlas Bank Bldg
 Big Stick (The) (monthly) 324 Main
BIG STORE CO. (THE),
 Louis Schroeder, President; Daniel Segal, Vice President; David L. Liebman, Secretary and Treasurer; Retailers of Men's and Boys' Clothing, Furnishings, Hats and Shoes, 419 and 421 W. 5th, in the middle of the block, b. Central Av. and John
 Bigelow Rev Herbert S pastor Vine Street Congregational Church 2232 St James Av Walnut Hills
 Bigelow Margaret D phys 2232 St James Av. Walnut Hills
 Bigeone Chas carpet cleaning 109 W 5th
 Bigge Henry grocery 665 Neave
 Bigger & Bigger moving pictures suite 6, 422 Race
 Biggio Olivia saloon 326 E Front
 Biggs Edgar accountant 405 Traction Bldg
 Biggs Jos division passenger agt Illinois Central Ry 423 Vine
 Biggs N H pres Cincinnati Union Stock Yard Co, Spring Grove Av and Hopple
 Bigler W H merchandise broker 118 W 6th
 Bigner Wm W propr Brighton Flushing Co 1360 Ernst
 Bigstaff Samuel real estate 306 First National Bank Bldg
 Bildersaal (German Quarterly) 222 W 4th
 Biles Ben J real estate 104 E 3d
 Biles G P gen'l freight agt CNO&TPRY Co and Alabama Great Southern RR Co, In-galls Bldg
 Biles The J W Co, H VanNes pres, A Witte-kind vice pres, Louis Moeser secy and treas, wh whiskies 8 E 3d
 Biles Wm C & Co whisky com mers 313 Vine
 Bill Gustave furniture cars 909 W 8th
 Billboard (The) (weekly) The Billboard Publishing Co publishers 416 Elm
 Billboard Publishing Co (The), Wm H Donaldson pres, F G Kohl secy, I M McHenry treas, M C Phillips editor publishers The Billboard 416 Elm
 Billerman H J & Co imitation marble 622 Carr
 Billet & Heink tailor shop 313 W Liberty
 Billing, Schulz & Co cement pavements 565 Reading Road
 Billings W H millinery 636 Race
 Billingsly Sterling T freight claim agt CH&DRY Co and Pere Marquette Ry Co, Carew Bldg
 Billiter Jessie B secy The Ira D Washburn Co 1008 Central Av
 Billmann Katie confec sec Liberty and Pleasant

LAW

Corporation, Mercantile, Insurance, Real Estate, Assignment, Insolvency, Bankruptcy, Probate and General Practice.

W. F. Landwehr Law and Collection Agency,

515 and 516 Johnston Bldg.

CONNER, WALKER & SPARROW, Counsel.

Billow Mrs M E dressmkr 510 W 8th
 Biltz Geo express 720 David
 Bimmerle Advertising & Distributing Co, Frank Bimmerle prop 408 Stone
 Bimmerle Frank propr Bimmerle Advertising & Distributing Co 408 Stone
 Binder August biksmith 2953 W 6th
 Binder H M cigars 1960 Queen City Av
 Binder Selma dressmkr 48 W Corry
 Bing Augustus O manager mortgage dept Union Savings Bank & Trust Co
 Ring l & S clothing manufs 318 Elm
 Bing Jos laundry 524 W 6th
 Bingaman S C prop White Sapphire Diamond Co 508 Vine
 Bingham G F manager The Columbia Shade Cloth Co of N Y 3d floor s w c 4th and Elm
 Bingham & Richards Manuf Co printers' rollers 224 E 8th
 Bingham Wm secy The Higbee-Bicknell Publishing & Printing Co 2d floor Lion Bldg
 Bingman & Co jewelry n w c 6th and Vine
 Bingman Jas K vice pres The Alfred White's Sons Co, Spring Grove Av and Clifton Av, Winton Place
 Binkley Albert W grocery 712 E 6th
 Birch J H jr manager Sportsman's Shot Works n w c Court and Harriet
 Birchard A D phys 1201 Harrison Av
 Bird Glue Co, Chas Neher jr mgr sec 3d and Main
 Bird Jessie dressmkr 1872 Fairfax Av
 Bird Lillie E M nurse 500 W 7th
 Bird S L secy The David B Sachs Pants Co 20 W Pearl
 Bird Varnish Co, Chas Neher jr manager sec 3d and Main
 Birds of Freedom (The) supreme organizer's office 811 Lyric Theater Bldg, Samuel B Cary supreme organizer
 Birk A J tailor 1204 Walnut
 Birkemeier Louis tailor 2505 Jefferson Av
 Birkle Louisa dressmkr 305 E Liberty
 Birnbaum E J well driver 2735 Spring Grove Av
BIRNBRYER MRS. A.,
 Dealer in all kinds of Coal and Coke; also, Contractor for Sprinkling Streets, s.e.c. Findlay and Plum; Telephone Canal 126
 Birnbryer Adolph atty 231 Findlay
 Birnbryer Ida millinery 3323 Warsaw Av
 Birnbryer W M coal 1827 Elm
 Birney Frances A dry goods 901 Laurel
 Birry Eugene bakery 1022 Main
 Bischer Lizzie dressmkr 1211 Hopple
 Bischof, Sterne & Stein cloak manufs 4th floor 402 Pike
 Bischoff Chas cigar manuf 1406 Elm
 Bischoff Chas music tchr 111 Winkler
 Bischoff John whitewasher 1015 Celestial
 Bischoff Jos C whitewasher 428 E 12th
 Bischoff Mary dressmkr 2114 Baymiller
 Bischoff Wm mgr Marietta Chair Co nee 2d and Plum
BISHOP & BABCOCK OF CLEVELAND,
 M. J. Sprengard, Manager; Manufacturers of Beer Pumps, Carbonaters, Carbonic Acid Gas, &c., 624 Vine; Telephones Canal 860 and 2469
 Bishop C C vice pres The Loomis-Woodward Co 104 W 4th

ESTABLISHED 1866.

The Marmet Coal Co.

SOLE HANDLERS OF

Raymond Coal.

MARMET BUILDING,
S. W. Cor. Central Av. and Water St.

Bishop The C H Flour Co, Chas H Bishop pres, G H Hindersman secy, 3 Wiggins Block

Bishop Chas H pres The C H Bishop Flour Co 3 Wiggins Block

Bishop Florence A head nurse 8 E 8th

Bishop Geo S pres and treas Great Central Novelty Works Co n w c 3d and Main

Bishop Geo W manager Bishop Printing Co 312 Sycamore

Bishop L N office 33 Glenn Bldg

Bishop Printing Co, Geo W Bishop manager 312 Sycamore

Bishop Richard M pres The Cincinnati Tin & Japan Co 308 Walnut

Bishop Rigging Co 126 W Pearl

Bishopric A pres The British American Co 1256 W Front

Bisig Michael saloon 1014 Richmond

Bising Alfred A secy and treas The Granada Transfer Co 421 E 5th

BISMARCK CAFE,

The Bismarck Cafe Co., Proprietors,
Mercantile Library Bldg

Bismarck Cafe Co (The), Emil Schmitt vice pres, C V Bowman secy and treas proprs Bismarck Cafe, Mercantile Library Bldg

Bisping Casper restaurant 1426 Vine

Bissinger Mrs. Theresa confec 434 Main

Bitgood F C sales agt The Babcock & Wilcox Co 1308 Traction Bldg

Bittel Harry barber 4743 Eastern Av

Bittelmeyer Printing Co 1333 Vine

Bittelmeyer The Wm Manuf Co pictures 1333 Vine

Bitter Henry cigars 3542 Warsaw Av

Bitter L Henry piano tuner 29 Milk

Bittle Wm manager The Singer Sewing Machine Co branch 1208 Main

Bittlinger Nicholas saloon 1733 Elm

Bittner Jos grocery 2026 Western Av

Bittner Stephen tailor shop n w c 5th and Plum

Blachly Farm Realty Co 22 Title Guarantee Bldg

Blachschleger A propr The Bell Clothing Co 114 W 5th

Blachschleger Abraham grocery 1522 Central Av

Black Claude V secy and treas The John H Hibben Dry Goods Co n e c 7th and Walnut

Black Edward F coal 910 Race

Black Geo N engraver 136 W 9th

Black Geo W notary s e c Court and Main

Black Herbert secy-treas The Robt Field Co 1504 First National Bank Bldg

Black Jos A cigars 517 Plum

Black L C atty 1803 Union Trust Bldg

Black R Adair atty 914 First National Bank Bldg

Black Robt L atty 1603 Union Trust Bldg

Black Sarah nurse 2042 Eastern Av

Black Sid pres The Sid Black Automobile Co 630 Walnut

BLACK THE SID AUTOMOBILE CO.,

Sid Black, President; C. J. Neare, Secretary and Treasurer, 630 Walnut; 'Phone Canal 2195

Black Band Coal & Coke Co succeeded by The Curran Coal Co 1207 First National Bank Bldg

Black Diamond (The) (Weekly) Robt C Crowthers manager 117 E 7th

BLACK DIAMOND MANUF. CO.,

1212 to 1214 Bank, Manufacturers of Belt Dressing, Wire Cable Dressing, Dressing for Rope Drives, Belt Fasteners, Wire Belt Lacing, &c.; Roof and Metallic Paints; 'Phone West 1499

Black Diamond Steel Works 6 E 2d

Black Queen Gold Mining Co room 11 n e c 5th and Main

Blackburn & Bolser Co (The) J E Blackburn pres, J A Bolser vice pres, Harold O Kapp secy and treas, wh lumber 602 Mercantile Library Bldg

Blackburn C H pres The Blackburn Varnish Co n w c Langdon Av and Floral Av. Evanston

Blackburn Fannie hair dresser 431 Carlisle Av

Blackburn G C ticket agt CNO&TP Ry Co n w c 4th and Vine

Blackburn J E pres The Blackburn & Bolser Co 602 Mercantile Library Bldg

Blackburn J Sons slaughter house rear 2015 Central Av

Blackburn Samuel M secy The John B Morris Foundry Co 943 Harriet

Blackburn Varnish Co (The), C H Blackburn pres, Thos Turner, vice pres, F A Hellebush 2d vice pres, J G Lippelman secy and treas n w c Langdon Av and Floral Av, Evanston

Blacker Jos S vice pres The Walnut Hills Savings & Banking Co 2505 Gilbert Av

Blackman & Blackman pool room 509 George

Blackman M propr Leader Barber College 234 Broadway

Blackman Oscar lunch room 505 George

Blackmore Dawson J pres The Krell Piano Co s e c Richmond and Harriet

Blackstone Webbing Co of Pawtucket R I 107 E 3d

Blaco Minnie music teacher 2240 Spring Grove Av

Blaechsclaeger Moses cloak manuf 417 W 7th

Blaesi A Wm saloon 2717 Eastern Av

Blaesi Fred livery stable 3727 Cloerain Av

Blaesi Leo B plumber 2600 Eastern Av

Blaesi S Leopold grocery 2630 Jefferson Av

Blaeszer Jos drugs 1601 Harrison Av

Blain F J & Co insurance 1211 First National Bank Bldg

Blaine Coal Co (The) R S McVeigh western manager 1206 Mercantile Library Bldg

Blaine E R secy The Blaine-Thompson Co 11th floor Fourth National Bank Bldg

Blaine J E secy and treas The Globe-Wernicke Co 1224 W 8th

Blaine Samuel L office 4th floor 14 E 4th

Blaine-Thompson Co (The), A H Evans pres, Geo A Shives vice pres, E R Blaine secy, J E Thompson treas, adv agts 11th floor Fourth National Bank Bldg

Blair & Dupper printers 128 W 5th

Blair J D secy, treas and gen'l manager The Frank G Tullidge Co 111 E 5th

Blair J J phys 620 Elm

Blair J M vice pres The American National Bank 39 E 4th

Blair The J M Brick Co, Builders' & Traders' Exchange

Blair Jos T county recorder, office Court House

Blair L G secy and treas The Buckeye-Blair Printing Co, also magazine subscription agency 912 Elm

Blair W R auditor The Cincinnati Gas Coke, Coal & Mining Co 205 Traction Bldg

Blair W W & Co merchandise brokers room 1, 119 E 2d

Blaisdell Chas saloon 1704 Madison Road

Blake C G pres The C G Blake Coal & Coke Co 1114 First National Bank Bldg

Blake The C G Coal & Coke Co, C G Blake pres Richard Ellison vice pres Frank Ellison gen'l manager R A Colter secy and treas, wh coal 1114 First National Bank Bldg

Blake First Lieut D W B recruiting officer United States Marine Corps 108 Bell Block

Blake The Geo F Manuf Co of East Cambridge Mass, pumps 211 W 4th
 Blake Jas E artist 2180 Grandin Road
 Blake Stanley D barber 411 E Pearl
 Blakemore L H treas The Pounsford Stationery Co 133 E 4th
 Blakemore Louis B atty room 5, 131 E 4th
 Blanchard W A treas The Cincinnati & Suburban Bell Telephone Co, Telephone Bldg
 Blanche Mother Mary vice pres Santa Maria Educational & Industrial Institute 534 W 7th
 Blancheater Brick & Tile Co (The), Builders' & Traders' Exchange
 Bland Michael J saloon 9 W Baker, also grocery 3423 Shady Lane Hyde Park
 Blaney Edward H grocer 915 W 5th
 Blank A J barber 3787 Warsaw Av
 Blank Chas E express 105 E 7th and 1026 Beech Av
BLANK CHAS. J.,
 Fancy Grocery and Daily Meat Market, 350 and 352 Warner, cor. Ravine; Telephone North 4809—R
 Blank John bakery 2024 Madison Road
 Blank Rosa M dressmkr 1107 W 8th
BLANKEMEYER OLEM,
 Restaurant and Refreshment Resort, 802 and 804 Main; Telephone Canal 1393—R
 Blanton A D gen'l agt Columbia Life Ins Co of Cincinnati 7th floor Rawson Bldg
 Blase Emma grocery 4401 Eastern Av
 Blasing Wm carp S16 E 3d
 Blatt Herman & Co cigar manufs 209 E 3d
 Blattmann J E grocery 2330 Clifton Av
 Blau F M painter 3139 Reading Road
 Blazer H Alice nurse 243 Albion Place
 Blazer Milton barber 2001 Florence Av
 Blennerhassett C N supt The Ingalls Realty Co 143 Ingalls Bldg
 Blettner Jos B & Co iron founders 1974 Central Av
 Bley Mrs Anna saloon 1042 W 6th
 Bley Geo express 2827 McMicken Av
 Blickensderfer Manuf Co (The) S G Myers manager, typewriters 229 W 4th
 Blikle F C Co hardware 4031 Hamilton Av
 Blind School of Cincinnati, Ida Gaddum principal 719 W 6th
 Blinn Geo W furniture repairer 238 W Court
 Blinn H K pres and treas The Wm H Perry Lumber Co 1821 Gilbert Av, also secy The Baldwin Piano Co s w c Gilbert Av and Eden Park Entrance
BLINN W. H. & CO.,
 General Auctioneers and Commission Merchants; Storage, Special Attention Given to Selling Out Residences, Stores, Stocks of Merchandise, &c., 224 E. 4th; Telephone Main 3000
 Bliss E B & Co novelties 13 W Corry
 Bliss J P agt American Finance & Securities Co of N Y 1214 Union Trust Bldg
 Bliss Robt C mgr W U Tel Co n e c 4th and Vine
 Bloch Abe & Co wh clothiers 812 Main
 Bloch D & Co queensware 432 W 6th
 Bloch D & Son saloon 231 W 6th
 Bloch & Goldstein liquors 904 Vine
 Bloch Isaac confec 647 W Court
 Bloch Jacob vice pres The Wolf Electrical Promoting Co 810 Main
 Bloch Sol agt Union Central Life Ins Co of Cincinnati 325 Race
 Block A E mgr loan dept Robt J Cresap 14 St Paul Bldg
 Block Bros proprs Great China Tea Co 11 Vine
 Block Elias & Sons distillers 511 Union Trust Bldg
 Block Henry Co (Limited) wh whiskies 216 E Front
 Block Jos furnishing goods 33 W 6th
 Block Jos men's furnishing goods n w c Court and Central Av
 Block Leon wh whiskies room 1, 39 E 3d
 Block Light Co (The), Jos A Friedlander propr 16 E 7th
 Block Saul representative S M Stern & Co of Phila jewelry room Q n w c 6th and Vine

W. F. LANDWEHR LAW AND COLLECTION AGENCY,

515 and 516 Johnston Bldg.
CONNER, WALKER & SPARROW, Counsel.

Block Simon pres The Standard Distilling Co 215 E 8th
 Block Wm saloon 411 W 6th
BLOEBAUM CHARLES F.,
 Cafe; Choice Wines, Liquors and Cigars; Strictly Union Goods, s.e.c. Webster and Sycamore
 Bloemker Mrs F grocery 661 Neave
 Bloes Jacob barber 1055 Linn
 Blome & Dreifus com mers 1010 Race
 Blome Paint & Glass Co 128 W Court
 Blong Geo & Co, Eggleston Avenue Stock Yards, Deer Creek Road north of Court
 Bloodworth J M agt Union Central Life Ins Co of Cincinnati 325 Race
 Bloom Barney iron scrap 1429 Plum
 Bloom Bros & Co clothing manufs 24 W 3d
 Bloom David & Louis bottonhole manufs 301 Race
 Bloom Harris tailors' trimmings 1614 Elm
 Bloom Harry clothing 315 W 6th
 Bloom Isaac gen'l agt Penn Mutual Life Ins Co of Phila 517 Union Trust Bldg
 Bloom Louis B broker 403 First National Bank Bldg
 Bloom Philip peddlers' supplies 514 W 6th
 Bloom Robt second-hand clothing 226 Sycamore
 Bloom Samuel justice of the peace 433 Walnut
 Bloom Sophia notions 432 W Court
 Bloss Geo barber s e c Erie Av and Edwards Road, Hyde Park
 Bloss Geo C mgr The Consolidated Hopewell Co 30 Main
 Blossom, Blusinsky & Co rags 122 E Water
 Blowney B C manager National Aniline & Chemical Co 232 E Pearl
 Bloyer W E phys 6th floor 22 W 7th
 Bludau Julius meats 320 E 12th
 Blue Line, Chas H King agt n e c 4th and Vine
 Blue Mountain Mining Co 30 Pickering Bldg
 Blue Ridge Despatch, R H Vaughan gen'l manager 106 Ingalls Bldg
 Blue Ridge Despatch 426 Walnut
 Bluestein Herman ladies' furnishing goods 4007 Hamilton Av
 Blum Albert roofer 2837 Woodburn Av
 Blum Erhart gardener n s New Richmond Pike east of Turkey Bottom Road
 Blum Geo W propr Campbell & Blum Co 132 Opera Place
 Blum J H cigar manuf 1137 Draper
 Blum Leo & Son daily market 541 W 5th
 Blumenfeld Mrs Theresa wall paper 935 Central Av
 Blumenstiel & Richardson printers 113 W 4th
 Blumenthal I druggist n w c Grand and Nassau
 Blumenthal Max grain 7 Mitchell Bldg
 Blumer Jacob bakery 105 Winkler
 Blunden F E treas The Whitaker Paper Co 221 W 4th
 Blunden M G phys 3801 Glenway Av
 Blymyer Amanda horse bedding 315 Kinsey Av west of Reading Road
 Blymyer Building 514 Main
 Blymyer Iron Works Co (The), Richard Bahmann pres, Robt F Bahmann secy, 2933 Spring Grove Av
 Blymyer Realty Co room 28, 514 Main
 Blyth Tea Co (The) 1346 Vine

ESTABLISHED 1866.

The Marmet Coal Co.

Marmet Splint, Raymond,

MARMET BUILDING,
S. W. Cor. Central Av. and Water St.

- Boalt C G pres The Eight Hour Tobacco Co 2164 Kindel Av
- Board of Deputy State Supervisors and Inspectors of Elections, John Rolsen chief deputy, Wm J McDevitt, John W Flach and Walker M Yeatman members, Geo A Gohen clerk, Edward Bernard deputy clerk, office City Hall
- Board of Education, S B Marvin pres, John Schwaab vice pres, Wm Grautman clk, F M Holder asst clk, A B Clement truant officer, City Hall
- Board of Education, Freedmen's Aid and Sunday Schools of the M E Church, Rev W F Anderson, Rev M C B Mason, Rev J T McFarland corresponding secretaries, D L Aultman recording secy, Rev Edmund M Mills field secy room 70, 222 W 4th
- Board of Foreign Missions of the M E Church, Rev J C Floyd field secy room 31, 222 W 4th
- Board of Health office City Hall, Hon Leopold Markbreit ex-officio pres, Robt Laidlaw, Harry L Manss, Louis J Dauner, Samuel Weil and John Dornette jr members
- Board of Public Safety office City Hall, Max Burgheim, Abe Furst, Wm F Boyd and J H Dierkes members, Jos J Mulvihill secy
- Board of Public Service office City Hall, Harry L Manss, Louis J Dauner, Samuel Weil, Robt Laidlaw, John Dornette jr members
- Board of Review for Cincinnati, office Court House, Clark B Montgomery pres, E G Schriefer vice pres, Frank A Armstrong member, Chas C Richardson county auditor, secy, Harry P Shafer chief clerk
- Board of Review for Norwood, Wm J O'Neil pres, Oren N Littell vice pres, Werter G Betty member, Chas C Richardson county auditor secy, Dale Beresford chief clerk, meets at County Auditor's Office
- Board of Trustees Commissioners of Water Works, office City Hall, August Herrmann pres, Maurice J Freiberg, Chas M Holloway, Leopold Markbreit, Wm B Melish commissioners, Elmer G Prior clerk
- Bobe Otto premium goods 1501 Elm
- Boch Chas jr feed store 2868 Colerain Av
- Bock Bros harness 2311 W 8th
- Bock Caspar saloon sec Harrison Av and McLean Av
- Bock John S tailor 3514 Reading Road
- Bock Max manager The Labold & Newburgh Co branch First National Bank Bldg
- Bockelmann Gertrude saloon 1688 Blue Rock
- Bockelmann H & Sons bklayers 2121 Kindel Av
- Bockenstette Chas J cigars 1213 Linn
- Rockerstette Bros dairy 1666 Westwood Av
- Bockhorst August F tailor 3717 Eastern Av
- Bockhorst Herman shoes 1951 Central Av
- Bockhorst Jos A teamster 542 Dandridge
- Bockhorst Theo sr drayage 408 Pioneer
- Bocklage Alice nurse s w c 7th and Mound
- Bocklet Albert sr carver 709 David
- Boda Rev C B pastor Willey Memorial U B Church 3736 Borden
- Bode Albert pres and treas The Bode Wagon Co 1655 Central Av
- Bode August H jr atty 1002 First National Bank Bldg
- Bode August H sr atty 1002 First National Bank Bldg
- Bode Bernard mer tailor 1526 Linn
- Bode Henry vice pres The Bode Wagon Co 1655 Central Av
- Bode L A secy The Regal Belting Co 1811 Linn
- Bode Wagon Co (The), Albert Bode pres and treas, Henry Bode vice pres, Chas Woellner secy 1655 Central Av
- Bode Wm & Son proprs Queen City Bung Manuf Co 1724 Central Av
- Bodemer Wm manager Hotel Lackman 415 Vine
- Boden's Art Emporium pictures 1152 Main
- Bodley Thos jr horse dealer 3151 Spring Grove Av
- Bodley Thos M sr horse dealer 3118 Spring Grove Av
- Bodmann A G saloon n w c 4th and Elm
- Bodmann Building 621 Main
- Bodmann Estate room 16, 621 Main
- Bodmann German Protestant Widows' Home w s Highland Av b Rochelle and Stetson
- Bodmann Tobacco Warehouse 19 E Front
- Boebinger Albert pres The Boebinger Hardware Co 315 E Pearl
- Boebinger Fred secy and treas The Boebinger Hardware Co 315 E Pearl
- Boebinger Hardware Co (The), Albert Boebinger pres, Fred Boebinger secy and treas 315 E Pearl
- Boebinger John jr grocer 1412 Bremen
- Boebinger Julia D nurse 443 Dayton
- Boeck Robt florist 2499 Madison Av, Hyde Park
- Boecker Edward A daily market 4221 Glenway Av
- Boecker Fred gardener e s Donnell, Winton Place
- Boeckermann Bernard confec 130 W Liberty
- Boeckler Geo saloon 1412 Walnut
- Boedeker Henry saloon 508 Main
- Boegemann Albert cigars 2732 Colerain Av
- Boeh August saloon 2192 Central Av
- Boeh August jr music tchr room 7, 621 Main
- Boeh L F division engineer B&OSWRy s w c 3d and Central Av
- Boeh Rosa H dressmkr 1214 Louden Av
- Boeh W H deputy county surveyor, Court House
- Boeh Wm painter 209 Henry
- Boehling Fred meats 1901 Queen City Av
- Boehm Geo willow ware 1825 Elm
- Boehm Gustav pictures 1162 and 1163 Harrison Av, also wall paper 2186 Central Av
- Boehm Helen H music teacher 2638 Bellevue Av
- Boehm Julia confec 1821 Elm
- Boehm Phil G mer tailor room 7, 141 E 4th
- Boehme Geo F confec 1708 Western Av
- Boehmer Harry C manager Neufalun Manuf Co 922 Laurel
- Boehringer John horseshoer 3209 Jefferson Av
- Boekley Belting Co 1319 Walnut
- Boelger Amelia nurse rear 1411 Harrison Av
- Boelike Otto painter 225 Shillito
- Boellinger Magdaline dressmkr 1003 Elm
- Boelscher Bernard shoes 1541 Freeman Av
- Boelscher Jacob shoemkr 226 Post Square
- Boening Bernard treas The Cincinnati Union Baking Co 317 George
- Boeracker Anna J millinery 1221 1st Av
- Boerger John B furniture cars 2515 Vine
- Boericke & Tafel, C M Aiken mgr homeopathic pharmacy 204 W 4th
- Boesch Victor P & Son galvanized iron work 2432 Eastern Av
- Boesche H A secy The Champion Sanitary Bottle Seal Co 226 E Pearl
- Boesherz Geo barber 1113 Race
- Boessneck, Broesel & Co of N Y dress goods 107 E 3d
- Boettger H W men's furnishings 1329 Vine
- Boewer Mrs H liquors 1721 Race
- Boewer Ignatz saloon 1636 Central Av
- Boex A J music teacher 324 Webster
- Boffing Freeman C painter 3029 Urwiler Av
- Bofinger & Hopkins real estate 540 Main

Bogart Isaac mechanical engineer 1025 Clark
 Bogart Jennie B music tchr 925 Gest
 Bogen Albert W real estate 901 Commercial Tribune Bldg
 Bogen Boris supt United Jewish Charities 730 Carlisle Av
 Boger Chas F phrenologist Dennison Hotel
 Boggiano Dominick saloons 701 Sycamore, 104 Sycamore and s e c 2d and Broadway
 Boggs & Clarke of Syracuse, N Y pumps 522 Main
 Bogle E S secy The Carriage Supply Co 856 W 6th
 Bogue D R pres American Granule & Tablet Co 1122 Elm
 Bogue M L treas The American Granule & Tablet Co 1122 Elm
 Bohan Irene confec 556 E 8th
 Bohl Flora vocal teacher 115 Mulberry
 Bohl Matilda music tchr 115 Mulberry
 Bohl Peter music teacher 115 Mulberry
 Bohlander John phys 1566 John
 Bohlander Ernest engraver n w c 4th and Main
 Bohlinger Henry saloon 833 Findlay
 Bohlike Harry saloon n e c Armory Av and Freeman Av
 Bohmer Fred barber 905 Central Av
 Bohmer H M watchmkr 29 Carew Bldg
 Bohmer Jos plumber 144 E Court
 Bohne Henry carp 1769 Powers
 Bohnen Fred cigar manuf 3737 Spring Grove Av
 Bohnen Leonard & Sons stone masons 3821 Tozzer
 Bohnenkamp Wm saloon 511 Findlay
 Bohnert Wm saloon 411 George
 Bohnett Chas grocery 3837 Colerain Av
 Bohnett & Co printers s e c 3d and Vine
 Bohrer Geo H pres German National Bank n w c 4th and Vine
 Boice A C agt California Fruit Growers' Exchange room 29, 514 Main
 Boileau E N supt of police B&OSWRY s w c 3d and Central Av
 Bolmann Theresa dairy s s Queen City Av nr Corp Line
 Bokelo Bernard dairy West Fork Road, Millcreek Tp
 Bokeloh H H manager Bosken Printing Co 19 E 3d
 Bokmann Jos grocery 927 Monastery
 Bolan J M street contractor 1466 State Av
 Bolan Michael P secret service agt U S Secret Service Office 225 U S Custom House
 Boland Bros meats 2512 Vine
 Boland Francis J representative A P Irwin & Co of N Y 17 E 2d
 Boland Frank meats 3029 Highland Av, Mt Auburn
 Boland Jacob E meats 128 Calhoun
 Boland Mary dressmkr 2339 May
 Boland Wm blksmith 412 E 2d, also, horse-shoer 405 E 2d
 Bolce Henry painter 1999 Madison Road
 Bolce Louis H & Co paint manufs 2311 Gilbert Av
 Bold Ellen saloon, 1101 Gest
 Boldt Chas pres Chas Boldt Glass Co cor Davis Lane and Pennsylvania Ry Tracks
BOLDT CHAS. GLASS CO.,
 Chas. Boldt, President; Manufacturers of Bottles, Bottlers' Supplies, &c., cor. Davis Lane and Pennsylvania Ry. Tracks, Columbia and cor. 3d and Eggleston Av
 Bolger Andrew J ice 1522 Gilpin Av
 Bolger Jas P Coal Co n w c 5th and Mound
 Boller Louis carp 1428 W Liberty
 Boller Martin carp 1568 Freeman Av
 Bollhauer Jacob whitewasher 1319 Pendleton
 Bollinger Albert E music teacher 1817 Fairmount Av
 Bollinger Chas shoemkr 8 E Clifton Av
 Bollinger John barber 32 Vine
 Bollman Geo R secy The Helming-McKenzie Shoe Co 4019 Cherry
 Bollmann Theo pres and gen'l mgr The Bollmann-Wilson Foundry Co 516 E Front

COLLECTION DEPARTMENT

Thoroughly Equipped, Conducted on Business as well as Professional Methods. W. F. Landwehr Law and Collection Agency, 515 and 516 Johnston Building. Conner, Walker & Sparrow, Counsel.

BOLLMANN-WILSON FOUNDRY CO.
 (THE), Theo. Bollmann, President and General Manager; C. M. Laue, Vice President; A. G. Wilson, Secretary and Treasurer; Leo Hoefinghoff, Superintendent; Iron Castings, Fire Fronts, Grate Bars, Linings, Lamp Posts, &c., 500 to 530 E. Front; Telephones Canal 3080 and 3081
 Bolser J A vice pres The Blackburn & Bolser Co 602 Mercantile Library Bldg
 Bolsinger Hiram C atty, also justice of the peace 1003 Mercantile Library Bldg
 Bolsinger & Kapp atty 1003 Mercantile Library Bldg
 Bolsinger Michael photographer 763 Clinton
 Bolte C H meats 218 E 13th
 Bolte Chas G teas 1725 Vine
 Bolte Frank druggist n w c Baymiller and Wade
 Bolte Wm saloon 235 W 3d
 Boltz & Berberich woolens s e c 12th and Walnut
 Boltz J E secy The Avondale Laundry Co 1017 Broadway
 Bolz Fred musical instrument repairer 4th floor 422 Race
 Bomers Henry grocery 708 Donnersberger
 Bomhoff G W contracting agt Lake Shore Lehigh Valley Route and Lehigh Valley Despatch 114 Ingalls Bldg
 Bomhoff Henry dairy 2929 Scioto
 Bomkamp August W painter 4121 Lakeman
 Bon Ton (The) ladies' suits n e c Main and Hunt
 Bonar & Knabe stone cutters' tools rear 839 W 6th
 Bonavita F J southern agt Mexican Central Ry Co (Ltd) and Mexican American Steamship Co 820 Union Trust Bldg
 Bonazzi Henry tailor 724 Main
 Bonbright Stephe S secy-treas Associated Labor Press of America 735 Richmond
 Bond Hill Realty Co (The) W A Earls pres, A J Kiphart treas, A J Kaufhold secy and manager 809 Mercantile Library Bldg
 Bond L H atty room 507, 519 Main
 Bonded Adjustment Co (The) 1004 Union Trust Bldg
 Bone Evan P mechanical engineer 2126 St James Av
 Bone Frank A civil engineer 2126 St James Av
 Bone Frank A & Son contractors 2126 St James Av
 Boness Frank vice pres and treas The Vulcan Foundry Co 3300 Western Av
BONFIELD P. J.,
 Sample Room; Choice Wines, Liquors and Cigars, 805 W. 5th
 Bonhage Benj H notary 2d floor Citizens Bank Bldg
 Bonhajo Val designer 23 Hulbert Block
BONHAM SCOTT,
 Attorney at Law, Rooms 206 and 207 Lincoln Inn Court, 519 Main; Telephone Canal 3287
 Bonifield Chas Lybrand phys 432 W 4th
 Boning H E state agt Milwaukee Mechanics Ins Co 707 Traction Bldg
 Bonnell H W associate manager Fairbanks, Morse & Co 137 W 4th
 Bonner Cordelia restaurant 505 John
 Bonney Wm H nurse flat 2 s e c McMillan and Milk

ESTABLISHED 1866.

The Marmet Coal Co.

MARMET SPLINT COAL.

BEST MINED.
HOLDS FIRE OVER NIGHT.

MARMET BUILDING.
S. W. Cor. Central Av. and Water St.

Bonnick Robt shoemkr 310 E 5th
 Bonno Jos fruits 41 E Court
 Bonnot Mme P J hair goods 239 E 4th
 Bcnall G W carp rear 818 W 4th
BONSER ROBT. J.,
 Wholesale Carpets, Linoleum, Oil Cloths,
 Mattings, Rugs and Lace Curtains, 21
 and 23 W. Pearl; 'Phone Main 2142
 Bontley John bakery 435 W 4th
 Boob Wheel Co (The), Wm W Boob pres
 and treas, Henry Laehr vice pres. Wal-
 ter Kerlin secy, 554 Freeman Av
 Boob Wm W pres and treas The Boob Wheel
 Co 554 Freeman Av
 Book Shop, A E Goetting manager 325 W
 4th
 Booze & Co household goods 328 W 6th
 Bookmyer & Elliott props Bartlett Com-
 mercial College 10th floor Commercial
 Tribune Bldg
 Boone Alma M manicure 35 Emery Arcade
 Boone Howard barber 426 W 5th
 Boone Wm A atty room 203, 519 Main
 Booso Wm T barber 4217 Spring Grove Av
 Boosveld Mrs C L dry goods 2347 Quebec
 Road
 Boosveld Chris H jr music teacher 2347
 Quebec Road
 Boot and Shoe Recorder (weekly) 5th floor
 Blymyer Bldg
BOOTH A. & CO.,
 Stephen Chase, District Manager; Boyd
 Wunder, Assistant Manager; Wholesale
 Dealers in Oysters, Fish and Game;
 Wholesale Department, 643 to 647 Carr;
 'Phones West 764 and Long Distance 65
BOOTH E. R.,
 Osteopathic Physician, Office, 601 to 603
 Traction Bldg; Office Hours: 9 to 12
 a. m., 1:30 to 4 p. m. and by appoint-
 ment; Telephone Main 3695; Residence,
 20 Haddon Hall, Avondale; Residence
 'Phone North 4251—X
 Booth J L & Co wh fruits 504 Mercantile
 Library Bldg
 Booth J W & Co painters 1425 Plum
 Booth John T phys 3703 Eastern Av
 Booth Mary J phys 3703 Eastern Av
 Bootz Eugene cutlery 1610 Race
 Booz Mattie M music teacher 24 Concord
 Place
 Borchard Frank harness 1552 Freeman Av
 Borcharding & Co stair builders 1566 Harri-
 son Av
 Borcharding Wm cashier The Unity Bank-
 ing & Saving Co 106 W Elder
 Borden C R paper hanger 15 Temple Bar
 Borger Bernard gen'l agt New York Life Ins
 Co 1300 Traction Bldg
 Borger Dena confec 2011 Colerain Av
 Borggreve S H vice pres The Millcreek
 Wagon Co sec Carr and Richmond
 Borgmann Bernard J saloon 1211 W 6th
 Borgmann Edward saloon 606 Walnut
 Borgmann John B cigar manuf 155 n s For-
 est Av, Avondale
 Borman Edward V fruits 1950 Central Av
 Bormann Henry saloon 3849 Colerain Av
 Born Catherine midwife 1515 Baymiller
 Born Chas phys 524 Richmond
 Born John special representative Michigan
 Mutual Life Ins Co of Detroit 213 John-
 ston Bldg
 Bornemann John D wagonmkr rear 1009 W
 Liberty

Bornmann Chas J polish manuf 754 Clinton
 Borns Chas P barber 1746 Sycamore
 Bornschlegell Chas saloon 142 Calhoun
 Borum Miss M A, Christian Science practi-
 tioner 716 Race
 Boruske Jacob shoemkr 77 Plum
 Borzer August saloon n e c Court and Elm
BOS CORNELIUS, SR.,
 Choice Wines and Liquors; Imported
 Holland Gin a Specialty, s.e.c. Vine and
 University Av.; 'Phone North 1001—Y
 Bosch Rev Fred C S pastor Fairmount Ger-
 man Presbyterian Church 2653 Liddell
 Bose Chas L cigars rear 1408 Pleasant
 Boske John T saloon 1058 Linn and 418 E
 12th
 Bosken & Brechelt lumber 3408 Warsaw Av
 Bosken John jr pres and treas The Bosken
 Lumber Co, Evans, Erie and South
 Bosken Lumber Co (The), John Bosken, jr
 pres and treas, M E Bosken secy, Evans,
 Erie and South
 Bosken M E secy The Bosken Lumber Co,
 Evans, Erie and South
 Bosken Printing Co, H H Bokeloh manager
 19 E 3d
 Boss C pres Gambrinus Stock Co sec Syc-
 amore and 12th
 Boss C W secy Gambrinus Stock Co sec
 Sycamore and 12th
 Boss Fred J drugs 3498 Reading Road
 Boss Louis F freight solicitor The Wabash
 System 30 Carew Bldg
BOSS WASHING MACHINE CO.,
 Manufacturers of all kinds of Washing
 Machines, Harris Av., E. Norwood; Tel-
 ephone Elm 219
 Bossard Wm T treas and gen'l manager The
 Cincinnati Lithographic Co 1644 Central
 Av
 Bosse Agnes dairy Kirby Av at Corp Line
 Bosse Geo dairy rear 786 Delhi Av
 Bosse H B dairy West Fork Road, Millcreek
 Tp
 Bosse H O grocery 1917 Western Av
 Bosse Jos dairy sec Florida Av and Han-
 field
 Bosse Minnie dressmkr 716 Clark
 Bosse Robt cashier People's Bank & Savings
 Co n w c 5th and Elm
 Bossemeyer Henry Wm cigar manuf 1635
 Western Av
 Bossenberger M & A dressmkr 502 Clinton
 Bossenberger & Riedel painters 1007 W 8th
 Boston Academy of Music, H W Beach man-
 ager room 7, 621 Main
 Boston Blacking Co, Geo A Springmeyer
 manager 813 Main
 Boston Dentists Co (The), N J Hendricks
 mgr 31 W 5th
 Boston E W propr Douglas Plumbing &
 Heating Co n e c 8th and Plum
 Boston Insurance Co of Boston 708 Traction
 Bldg
 Boston Shoe Trimming Co 1433 Plum
 Boston Store, The Lorentz Bros Co propr
 dry goods 622 Race
 Boswell T laundry 516 George
 Boswell Wm agency director Security Mut-
 ual Life Ins Co of Binghamton, N Y
 507 Chamber of Commerce Bldg
 Bosworth C A asst U S treas 205 U S Cust-
 om House
 Bothe Herman carp n w c Colerain Av and
 Leeper
 Botley Chas L plumber 3546 Eastern Av
 Botley Wm A plumber 238 E 3d
 Bott Dancing Academy (The) 4th floor
 Grand Opera House Bldg
 Bott Hat Co 434 Vine
BOTT JAMES L.,
 Dancing Academy, Walnut Hills Man-
 sion, 2625 Gilbert Av.; Telephone North
 2219—Y; and 4th floor Grand Opera
 House Bldg
 Bott & Tenhundfeld saloon 939 Freeman Av
 Bottenhorn J manager Bottenhorn Wall Pa-
 per Co 1584 Central Av
 Bottenhorn L J saloon 4717 Eastern Av
 Bottenhorn Wall Paper Co, J Bottenhorn
 manager 1584 Central Av

Bottenus & Co mer tailors 146 E 4th
 Bottigheimer Bros men's furnishers 813 Vine
 Botto Kate confec 1508 Linn
 Botts A L drayage 126 E 2d
 Botts Maud L dressmkr 3823 Borden
 Bouchard Alfred W artificial stone s w c
 Observatory Road and Custer east of
 Corp Line
 Bouchard & Farrell painters 350 Tusculum
 Av
 Boudot Eugene furnishing goods 222 E 5th,
 15 E 6th and 521 Walnut
 Bour The J M Co of Toledo wh teas 204
 Main, R V Norton sales manager
BOURBON COPPER & BRASS WORKS CO.
 (THE), Thos. Ford, President; Peter N.
 Bardo, Secretary and Treasurer; Manu-
 facturers of Fire Hydrants, Stop Valves
 and Extension Valve Boxes, 618 and 620
 E. Front; 'Phone Canal 3297
 Bouscaren J P supt of Track Elevation and
 Subways, also civil engineer, office City
 Hall
 Bouss Bessie dressmkr flat 314, 1127 Main
 Boutet Henry chief joint car inspector Joint
 Car Inspection Bureau 11 Carew Bldg
 Bouzon Michael shoe shining parlor 628
 Vine
 Bova Pietro fruits 1026 Linn
 Bowden Hygeia Filter Co, Geo H Harrington
 agt 139 W 7th
 Bowdle Stanley E atty 1103 First National
 Bank Bldg
 Bowen E roofing materials 120 E 6th
 Bowen G confec 1327 John
 Bowen Rev Henry C pastor Columbia Chris-
 tian Church s e c 9th and Cutter
 Bowen J Robson manager Ohio Dental Par-
 lours 30 E 5th
 Bowen Mary nurse 938 Hatch
 Bowen R V city passenger agt Burlington
 Route 436 Vine
 Bowen Robt W teamster 317 Smith
 Bowen W H H, U S Int Rev agt 217 U S
 Custom House
 Bowen W M express 1403 Providence
 Bower J W representative Young, Smyth,
 Field Co of Phila room U, Bradford
 Block
 Bower Ruth G manicure 701 Mercantile Li-
 brary Bldg
 Bowers Coney bill poster n e c Liberty and
 Logan
 Bowers Harry barber 1187 Harrison Av
 Bowles Ada hair dresser 1090 W Liberty
 Bowles C M business college 24 W 9th
 Bowles Susie music teacher 2324 Spring
 Grove Av
 Bowling A S & Co brokers 1001 First Na-
 tional Bank Bldg
 Bowman C L prop Walnut Hills Coal Co
 510 Neave Bldg
 Bowman C V secy and treas The Bismarck
 Cafe Co, Mercantile Library Bldg
 Bowman Frank K atty 65 St Paul Bldg
 Bowman H A prop International Supply Co
 room 23, 15 E 3d
 Bowman H K sales manager The Shelby
 Electric Co of Shelby O and Bury Com-
 pressor Co of Erie Pa 819 First National
 Bank Bldg
 Bowman Mrs H L dressmkr 201 Odd Fellows'
 Temple
 Bowman H T Co illustrators 607 First Na-
 tional Bank Bldg
 Bowman J R grocer 3253 and 3704 Eastern
 Av
 Bowman L F & Co ladies' skirts 412 Elm
 Bowman R B agt Star Union Line and GR
 & IRy 42 E 4th
 Bowman & Reiley washing machines room
 46, 621 Main
 Bowsher C P trav freight agt MK&TRY 408
 Traction Bldg
 Box Harry phys s w c Clifton Av and
 Straight
 Box Lunch Supply Co, Kilbourne W Wilder
 propr 27 E 3d
Boxwood Engraving Works 126 Government
 Place

PRACTICE IN FEDERAL AND STATE COURTS

W.F. Landwehr Law & Collection Agency

515 and 516 Johnston Bldg.

CONNER, WALKER & SPARROW, Counsel.

Boyajian Bros proprs French Nougat Candy
 Co 1530 Vine
 Boyce & Boyd attys 307 Carlisle Bldg
 Boyce Geo W atty 307 Carlisle Bldg
 Boyd Alice J dressmkr 2876 Montana Av
 Boyd B M secy The Globe Register Co 419
 Sycamore
 Boyd & Barnes plasterers 3267 Broadwell Av
BOYD CHAS. C. & CO.
 Manufacturers and Wholesale Dealers in
 Hardwood Lumber and Oak, Walnut and
 Mahogany Veneers, Room 40 Glenn Bldg,
 s.w.c. 5th and Race; Telephone Main
 2888; Mills, North Bend, O
 Boyd Rev Frank pastor Second United Pres-
 byterian Church 1718 Denham
 Boyd G W propr Danbury Hat Factory 34
 W 6th
 Boyd J W secy The Gage-Possell Lumber
 Co 105 Bell Block
 Boyd Jas E dentist suite 61, 19 W 7th
 Boyd Stella music teacher 1058 Wilstach
 Boyd W E real estate 26 Glenn Bldg
 Boyd Wm F atty 307 Carlisle Bldg
 Boyd Wm F member Board of Public Safety,
 City Hall
 Boyden H P trustee Holzman & Co 1222
 Union Trust Bldg
 Boyer Bitters Co 421 E Pearl
 Boylan J F manager P F Collier & Son of
 N Y 219 Carlisle Bldg
 Boylan John saloon 2966 Gilbert Av
 Boyle A S & Co floor wax 1903 W 8th
 Boyle E F & Co painters 1043 Cutter
 Boyle Edward J saloon n w c 9th and Har-
 riet
 Boyle J M mgr Golden Specific Co 56 Glenn
 Bldg
 Boyle John A saloon s e c 7th and Central
 Av
 Boyle Stephen S real estate 47 Wiggins
 Block
 Boys & Girls Berean Lesson Quarterly 222
 W 4th
 Boys' Home (The) Margaret McCabe direc-
 tress 526 Sycamore
 Bozman W W cigars 535 Vine
 Braam G J & Co printers 225 Post Square
 Braam Gilliam painter 1744 Sycamore
 Braasch Henry saloon 725 W 5th
 Brach Marguerite artist 2263 Vine
 Brachmann Wm liquors 610 Main
 Bracken Michael J saloon 337 W Front
 Bracken Theo wharfmaster n w c Sycamore
 and Front also restaurant 437 E Pearl
 Bracker Henry jr express 522 Main
 Brackett F lunch room 316 E Front
 Bracklein Engelhard grocery 933 W 8th
 Brackman Louetta dressmkr 318 Seitz
 Brackmann Geo cigar manuf 2616 Jefferson
 Av
 Brackmann Louis shoemkr 1903 Linn
 Bradbury A C notions 4152 Hamilton Av
 Bradbury Fred saloon s e c Spring Grove Av
 and Mitchell Av, Winton Place
BRADFISH EDWARD.
 Saloon; Wines, Liquors and Cigars Con-
 stantly on Hand; Strictly Union Goods;
 Lunch All Day, 290 W. McMicken Av.
 opp. Mohawk Place
 Bradford A J dentist 26 E 9th
 Bradford A J grocery 1104 E Front
 Bradford Belting Co (The), C Gordon Neff
 pres, T E Mooney vice pres, J E Simp-
 son treas, J L Anspaugh secy n w c 2d
 and Walnut

ESTABLISHED 1866.

The Marmet Coal Co.

The Pioneer of the Cin'ti Coal Trade

"MARMET"

Stands for all that is "BEST" in the way of FUEL.

MARMET BLDG., S.W. Cor. Central Av. & Water St.

Bradford Block n w c 6th and Vine
 Bradford C N dentist 300 Bell Block
 Bradford Ella confec 1607 Reading Road
 Bradford Geo W barber 208 W 7th
BRADFORD MACHINE TOOL CO. (THE),
 Geo. F. Stewart, President; W. T. S. Johnson, Superintendent, 657 to 671 Evans; 'Phone West 45
 Bradford W A pres Chicago, Cincinnati & Louisville Ry Co 3 E 4th
 Bradford W A & Co tobacco 17 E Water
 Bradford Wm saloon 411 Sycamore
 Bradhold Celia dressmkr 1044 Wade
 Bradley Benj A phys 688 Glenwood Av
 Bradley E A pres The Bradley & Sorin Co 327 Walnut
 Bradley F L propr Marvel Manuf Co 2349 Kenton
 Bradley Geo H & Son paints 3064 Colerain Av
 Bradley Jas manager McKinnon Dash Co 1926 W 8th
 Bradley & Madden paint brokers 211 Bell Block
 Bradley Mrs Mattie M hair dresser 2922 Alms Place
BRADLEY & SORIN CO. (THE),
 E. A. Bradley, President; W. A. Sorin, Vice President and Treasurer; W. R. Sprigg, Secretary; Stationers, Printers, Blank Book Manufacturers and Engravers, 327 and 329 Walnut
 Bradstreet Co (The) mercantile agency, Levi C Goodale supt 301 Union Trust Bldg
 Bradstreet E P atty room 1, 141 E 4th
 Brady E G accountant 404 Traction Bldg
 Brady Geo W express 131 Opera Place
 Brady J T horseshoer 606 Sycamore
 Brady M B phys s e c Stanley Av and Morris Place
 Brady Martin saloon 600 W 3d
 Brady Michael J stone mason 2404 Boone
 Bragg C C estate 1405 First National Bank Bldg
 Bragg T J accountant 902 Mercantile Library Bldg
 Braham H L Steel & Metal Co 1828 Race
 Braham Pen Co (The) 1828 Race
 Brainerd & Armstrong Co (The) sewing silk 323 Race
 Braman & Hershman woolens 1317 Central Av
 Braman J H pres The Union Maid Tobacco Co 1407 Denmar
 Bramble D D phys 511 Broadway
 Bramble Mrs Ella restaurant 309 W 4th
 Bramble & Kunz phys 511 Broadway
 Bramkamp August soap powder rear 1424 Clay
 Bramkamp Harry R coal 2805 Vine
 Bramlette Thaddeus C barber 2928 Gilbert Av and 912 E McMillan
 Brammer Wm O carp 507 Hoge
 Bransche & Krenning distillers 26 Main
 Brancamp Frank queensware 332 W 5th
 Brand Bros Co of Chicago, Edward G McCassy dist manager 1114 Walnut
 Brand Jos H drugs 900 Richmond
 Brand Peter books 12 Green
 Brandebury S M manager Mutual Life Ins Co of N Y 620 Union Trust Bldg
 Brandenburg Lieven street sprinkler 219 McGregor Av
 Brandewie L H pres The Grocers' Baking Co 1811 Elm, also grocery 2185 Gilbert Av

Brandhorst Geo D com mer 809 Mercantile Library Bldg
 Brandhorst Wm dairy 2205 Quebec Road
 Brandis Bros roofers rear 3109 Reading Road
 Brandl John horseshoer s e c Hopple and Jessamine
 Brandon Rev Allan 6 Wilkinson b Concord and Kenton
 Brandon Frank secy Dayton Limestone Co of Dayton O 705 Traction Bldg
 Brandstetter Bros com mers 316 E Pearl
 Brandstetter John contractor 435 Delta Av
 Brandstetter Mary confec 634 W Court
 Brandstetter Wm carpets 1923 Central Av
 Brandt Bernard grocery 328 E 7th
 Brandt Henry shoemkr 1056 Central Av
 Brandt Jas M atty 1420 Union Trust Bldg
 Brandt & Lear cloak manufs 10th floor s w c 4th and Elm
 Brandt Richard barber 3331 Eastern Av
 Branham F H printer room 4, 32 E 3d
 Branham Lottie confec 2907 Woodburn Av
 Branigan & Pittner saloon n e c 8th and Vine and s s Spring Grove Av east of Mitchell Av, Winton Place
 Brankamp Henry mer tailor 925 Bank
 Brannen Mrs A T millinery 4025 Hamilton Av
 Brannin Jas W manager The Business Men's Club Co 6th floor Chamber of Commerce Bldg
 Branson F L vice pres Cincinnati Iron Fence Co (Inc) 3300 Spring Grove Av
 Brant Jos dry goods 718 W Court
 Brashears John secy and treas The Consolidated Coal & Mining Co 8 Mitchell Bldg
 Brasher Jos F painter s s Glen Parker Av e of Hamilton Av
 Brasington R E sr vice pres The National Label Co s e c Pearl and Plum
 Bratt F Ellsworth phys 1219 E 3d
 Bratten C J gen'l agt Midland Mutual Life Ins Co of Columbus 1333 Union Trust Bldg
 Bratten G E dentist flat 4, 3513 Reading Road
 Bratten John vet surg 2172 Central Av
 Branch Louis bakery 1434 Sycamore
 Braudy L & Sons proprs Jumbo Bottling Works 827 Livingston
 Brauening John blksmith w s Reading Road nr Carthage Av, Bond Hill
 Brauer Bernard H saloon 4200 Spring Grove Av
 Brauer F A flour 852 W 6th
BRAUER JOS.,
 Sample Room, 3539 and 3541 Warsaw Av. cor. McPherson Av.; 'Phone West 730
 Brauer Louis bakery 1336 Baymiller
 Brauer Mary dressmkr 433 John
 Brauer Zeitung, Gustav Mostlar editor 111 Odd Fellows' Temple
 Braun Alice notions 1827 Race
 Braun Eleazer C saloon 4201 Davis Lane
 Braun Elizabeth dressmkr 309 W McMicken Av
 Braun Jacob bakery 27 E Court
 Braun John rags 30 E Front
 Braun Rev John E pastor First German M E Church 1604 Sycamore
 Braun Kate nurse 1420 Bremen
 Braun & Kipp feed s e c 6th and Evans and 612 Delhi Av
 Braun Louis barber 1417 Sycamore
 Braun Mrs Louisa M restaurant 906 Main
 Braun M E livery stable 1723 Baymiller
 Braun Theresa dressmkr 1719 Vine
 Brauns Mrs Rosa confec 1812 Race
 Braunstein Chas B vice pres and secy The Koch & Braunstein Co 9 W 4th
 Braunstein J B & Co. agts Phoenix Ins Co of Hartford Conn 301 Rawson Bldg
 Braunwart & Brockhoff printers 400 Commercial Tribune Bldg
 Brausch Ferd sr gardener n s Forest Av west of Paddock Road Bond Hill
 Brautigam Edward saloon 725 Broadway
 Brautigam Frank saloon 1542 Eastern Av
 Bray Geo R phys 845 W 7th
 Bray Richard G broker 212 Fourth National Bank Bldg

Brayton Dean F atty 401 Carlisle Bldg
 Brazel John A balloon manuf 1710 Ella
 Brech John C & Son carr painter 2129
 Barnard
 Breck B H shoes 1219 Sycamore
 Breed & Harrison investment securities 302
 First National Bank Bldg
 Breed W J pres The Crane & Breed Manuf
 Co 1231 W 8th
 Breen Katherine lodging house 524 E 4th

BREESE BROS. CO., THE,

Representing The Philip Carey Manu-
 facturing Co. and Wholesale Roofing
 and Building Materials, 210 W. 2d;
 'Phone Main 2082

Breeze N M gen'l agt C&NWRy 436 Walnut
 Breidenbach Carl treas The Herman Goepper
 Co 324 Hunt
 Breier John N barber 1124 Elm
 Breiling Louis treas Union Central Life In-
 surance Co 355 W 4th
BREINER JOHN,
 Merchant Tailor; Uniforms for Lodges,
 &c., a Specialty; Dyeing, Cleaning,
 Pressing and Repairing, 1818 Race
 Breitenbach L W real estate 1401 First National
 Bank Bldg
 Breitenbuecher May dressmkr 713 Clark
 Breitenstein Andrew atty 1605 First National
 Bank Bldg
 Breitholle Wm dairy 3859 Carthage Pike
 Breker Fred confec 4120 Kirby Av
 Breling A C groceries n e c Baymiller and
 Wade
 Bremen Street Public Bath House, w s Bremen
 b 15th and Liberty
 Bremerkamp Gustav J upholsterer 1510
 Linn
 Bremer F H trav freight agt Grand Trunk
 Railway System 709 Traction Bldg
 Bremer Fred gen'l agt New York Life Ins
 Co 1300 Traction Bldg
 Bremer Henry cigars 1422 Main
 Bremer John sole agt The Power Washer
 804 Vine
 Bremfoerder Hardware & Iron Co (The), G
 P Bassett secy and treas, J C Rheude
 manager 2111 Central Av
 Brendamour Ed secy and treas The Roll-
 Crawford-Brendamour Co 17 E 5th
 Brendel Harry drayage 12 W 2d
 Breneman Chas W & Co window shades 2045
 Reading Road
 Breneman H L office 28 Swift Bldg
 Bregelman E piano tuner 124 E 4th
 Brengelmann Diedrich cigar manuf 1145
 Hopkins
 Brennan & Co publishers Eleven O'Clock
 Toast 905 W 9th
 Brennan J P pres Gately-Brennan Corpora-
 tion 121 W 5th
 Brennan Joanna & Ella notions 2015 Madison
 Road
 Brennen Hugh restaurant n e c Pearl and
 Pike
 Brennen John E plumber 1212 Ross Av
 Brenner Fred treas The Excelsior Wool Oil
 Compound Co 4170 Apple
 Brenner G A secy The National Ice & Fuel
 Co n e c Bank and Patterson
 Brenner John pres The Excelsior Wool Oil
 Compound Co 4170 Apple
 Brenner Louis gardener w s Baltimore Av nr
 Corp Line
 Brenner Mrs M B manager The Lily Rem-
 edy Co 31 Glenn Bldg
 Brenner W N photographer 110 W 4th
 Brent Rev John T 4008 Colerain Av
 Breo Mae restaurant 421 E 2d
 Bresch H Nicholas optician room 404, 1127
 Main
 Breslin & McConn millinery 1226 Vine
 Bresser Henry bakery 501 E 13th
 Bressert Mrs Florence grocery 1323 John
 Bressler Geo grocery 63 E McMicken Av
 Bressler Louis grocery 2500 Spring Grove Av
 Brestel Chas grocery 1827 Baltimore Av

LAW

Corporation, Mercantile, Insurance, Real
 Estate, Assignment, Insolvency, Bankruptcy,
 Probate and General Practice.

W. F. Landwehr Law and Collection Agency,

515 and 516 Johnston Bldg.
 CONNER, WALKER & SPARROW, Counsel.

Brethauer G J pres and gen'l mgr The G J
 Brethauer Planing Mill Co 2260 Bogen
 Brethauer The G J Planing Mill Co, G J
 Brethauer pres and gen'l mgr, Wm H
 Brockmann secy and treas 2260 Bogen
 Brett J A manager Westinghouse Electric
 & Manuf. Co. of Pittsburgh 1104 to 1107
 Traction Bldg
 Brettschneider August secy and treas The
 Sextro Manuf Co 1025 W 6th
 Breuer C R manager Cincinnati Metal Re-
 fining Co 1312 Dayton
 Breuer Chas C office 303 W 3d
 Breuer Theo cigars 616 Sycamore
 Brevier Cafe, Ignaz Finster propr 31 Opera
 Place
 Brew Wm dairy 1696 Montrose
 Brewers' Board of Trade, Wm F Hess secy
 614 Union Trust Bldg
 Brewster E P cloaks 532 Race
 Brewster Jos W office room 110, 519 Main
 Brey Jos saloon 234 E 3d
 Brice Andrew & Co wh notions 213 E 3d
 Brichetto & Satalia saloon n e c 5th and
 Broadway
 Bricker L J trav emigration agt Northern
 Pacific Ry 40 E 4th
 Brickley Chas notary 1061 Linn
 Brickley Laura C phys 702 Elm
 Bridge River Gold Mining Co, J B Corbly
 gen'l manager 64 Atlas Bank Bldg
 Bridgeford Wm B painter 3102 Gilbert Av
 Briede Geo tailor 2814 Vine
 Brigham J Harvey atty 1605 First National
 Bank Bldg
 Brighton Bath House & Barber Shop, O R
 Willis prop 1106 Harrison Av
 Brighton Floral Co, Fred Hampel propr
 2194 Central Av
 Brighton Flushing Co, Wm W Bigner propr
 1860 Ernst
BRIGHTON GERMAN BANK CO. (THE),
 Max Mosler, President; Andrew Jergens,
 Vice President; J. J. Heldacher, Cash-
 ier; G. M. Mosler, Assistant Cashier,
 n.w.c. Harrison Av. and Colerain Av
 Brighton Hotel, Chas Abaecherl propr 2154
 Central Av
 Brighton Kindergarten w s Winchell Av b
 Harrison Av and Bank
 Brighton Laundry 1213 Freeman Av
 Brighton Laundry Co (The), Wm F
 Schmutde pres, Wm Keim secy 2167
 Central Av
 Brighton Manuf Co, Isidor Klein propr, mus-
 tard manufs 2141 Central Av
 Brighton Military Band 1508 Freeman Av
 Brill Albert notions 3937 Spring Grove Av
 Brill Arthur com mer 1024 Linn
 Brill & Waltermann plumbers 3494 Reading
 Road
 Brimson W H gen'l supt B&OSWRy s w c
 3d and Central Av
BRINCK J. H.,
 Plumber, Gas and Steam Fitter; Steam
 and Hot Water Heating Apparatus,
 2117 W. 8th; 'Phone West 696
BRINK & DEASY,
 Attorneys at Law, Office, 709 and 710
 Fourth National Bank Bldg; Telephone
 Main 367
BRINK EDWARD H.,
 Manager The Guarantee Adjustment
 Co.; Law, Adjustments and Collec-
 tions, Office, 709 and 710 Fourth Na-
 tional Bank Bldg; Telephone Main 367

ESTABLISHED 1866.

The Marmet Coal Co.

SOLE HANDLERS OF

Raymond Coal.

MARMET BUILDING,

S. W. Cor. Central Av. and Water St.

Brink Geo M grocer 236 W 3d and saloon 238 W 3d
 Brink Mary milk depot 703 Cutter
 Brink Wilhelmena dry goods 535 Freeman Av
 Brinker August saloon 3112 Hillside Av
 Brinker Mrs Bernardina dressmkr 568 Clark
 Brinker J H & Co mer tailors 307 Main
 Brinker Josie dressmkr 1038 Beech Av
 Brinker L E phys suite 64, 19 W 7th
 Brinker & Schwener commission 213 Walnut
 Brinker Wm shoemkr 1132 W 8th
 Brinkman F J propr Ornamental Iron & Wire Manuf Co 156 E McMicken Av
 Brinkman J H contracting freight agt Great Northern Ry and Great Northern Steamship Co 411 Traction Bldg
 Brinkman Robt shoes 24 15th
 Brinkmann E H vice pres The Union Distilling Co 1008 Richmond
 Brinkmann Ernst H contractor 416 W Liberty
 Brinkmann Mrs H milliner 1533 Freeman Av
 Brinkmann Harry milk depot rear 1725 Bremen
 Brinkmann Mrs Herman dry goods 1726 Race
 Brinkmann Jos saloon 2963 W 6th
 Brinkmann Theresa millinery 116 E 12th
 Brinkmeier Minnie grocery n w c Baymiller and Dayton
 Brinkmeyer Chas J music teacher 931 York
 Brinkmeyer Rev Henry n w c Warsaw Av and Grand Av
 Brinkmoeller Frank saloon 600 Broadway
 Briscoe Jos H manager The Howard Colliery Co of Chattaroy, W Va wh coal 1631 Union Trust Bldg
 Brisker E L coal 3526 Warsaw Av
 Brister C J gen'l freight agt CCC&StLRy Central Union Depot & Ry Co's Office Bldg
 Bristle H C druggist 3953 Spring Grove Av
 Bristol Hotel, E W Lynd mgr s w c 6th and Walnut
 Bristow L L timber lands 702 Mercantile Library Bldg
 Brite J R phys 2202 Central Av
 British America Assurance Co of Toronto 1212 First National Bank Bldg
 British American Co (The) A Bishopric pres, A Gazlay vice pres, sealing wax manufs 1256 W Front
 Brittany Building n w c 9th and Race
 Britting John & Co pianos 1125 Walnut
 Brittingham P E business agt International Union of Steam Engineers No 18 room 14, 621 Walnut
 Britton John W resident manager The Standard Life & Accident Ins Co of Detroit Mich 1015 Mercantile Library Bldg
 Britton Matthew propr The Carlyle 2142 Auburn Av
 Brizolara J S proprietary medicines 123 Shillito Place
 Broadus Norris B whitewasher n s Garretson Av nr Heekin Av
 Broadway Machinery Co 236 Broadway
 Broadwell Chas atty room 109, 519 Main
 Broadwell E D dentist 4 E 7th
 Broadwell Mrs E D dentist 4 E 7th
 Brockell Thos J grain 2264 Eastern Av
 Brocker T B grocery 2630 Eastern Av
 Brockfeld Bertha grocer n e c Herron Av and Powers
 Brockhaus Anna dressmkr 2351 Clifton Av

Brockman A H secy and treas National Distributing Co and Crystal Spring Distilling Co 1114 Union Trust Bldg
 Brockman Herman secy The Columbia Life Ins Co of Cincinnati 7th floor Rawson Bldg, and secy The Interstate Life Assurance Co 711 Mercantile Library Bldg
 Brockman Louis vice pres The Well-Brockman Co 107 E Front
 Brockman Mary dressmkr 508 E Liberty
 Brockmann Mrs Geo H grocery sec Main and Mulberry
 Brockmann Harness Co (The) 418 E Pearl
 Brockmann Henry carp 4155 Pitts Av
 Brockmann Herman H sculptor 282 Mohawk
 Brockmann John H carp 1608 Logan
 Brockmann Jos oysters 1208 Broadway
 Brockmann Louis C secy and treas The H Wm Pohl Shoe Co 208 E 5th
 Brockmann Pottery Co 1212 Richmond
BROCKMANN & SCHUESSLER,
 Galvanized Iron Cornices and General Sheet Metal Workers, 324, 326, 328 and 330 W. 3d; 'Phone Main 4395
 Brockmann Wm H secy and treas The G J Brethauer Planing Mill Co 2260 Bogen
 Brockmeier Henry tailor n s Township nr Sidney Av
 Brockschmidt J H electric fixtures 523 Main
 Brocksmyth J F manager The Pantatorium Co 425 Central Av
 Brodbeck Gustav dairy s s Wolff east of Fenton Av
 Brodbeck H C propr Standard Pad Co 1671 Central Av
 Brodberger W L phys 2444 Eastern Av
 Broderick Anti-Fluctuator Co (Jas Broderick) 328 W 3d
 Broderick & Bascom Rope Co of St Louis 214 Elm
 Broderick Jas (Broderick Anti-Fluctuator Co) 328 W 3d
 Broeker Bernard barber 2039 Madison Road
 Broeman Frank contractor 3140 Gaff Av
 Broering Bernard carp 2420 Halstead
 Broermann G Henry notions 223 Orchard
 Broermann Henry saloon 462 E 5th
BROERMANN HERMAN,
 Cafe; Fine Wines, Liquors and Cigars, s.w.c Reading Road and 13th (Woodward); 'Phone Canal 1318—X
 Brofft Geo C drugs s w c 7th and Vine
 Brogle John T bristles 2851 Massachusetts Av
 Brogle Jos carr painter 3342 Hooker
 Broida Samuel tailor shop 1512 Central Av
BROKAMP HENRY,
 "Brock's Place;" Saloon, 500 Reading Road, n.e.c. Pendleton
 Brokamp Wm wall paper 921 Main
 Brokate Chas supt The Wm Miller Range & Furnace Co 125 E 5th
 Brokaw Dan secy and manager The Heatley Bros Co 13 Allen Bldg
 Brokhuis Rev Antonine 1615 Vine
 Bromwell Brush & Wire Goods Co (The), Wm B Melish pres, Thos M Worcester vice pres, Thos G Melish secy, M W Gatch treas 612 W 6th
 Bromwell Co (The), A M Worcester pres, Thos G Melish secy, H P Worcester treas, manufs of brushes and wire goods 129 E 5th
 Bromwell Hon Jacob H judge Court of Common Pleas, Court House
 Bronner Chas saloon 2483 Eastern Av
 Bronner & Co wh whiskies 216 Kirby al
 Bronner Harry B carpet cleaner 1216 Race
 Bronnert John J wood turner 1726 Central Av
 Bronson Mrs Bessie confec 2005 Western Av
 Bronson E M southeastern passenger agt Pennsylvania Lines 906 Union Trust Bldg
 Bronson M music teacher room 7, 621 Main
 Brookbank Wm 2d vice pres The Laurence & Anderson Co 402 Walnut
 Brooke Finley S pres and gen'l manager Cincinnati Seating Co 202 Sycamore
 Brooke J C pres and gen'l mgr Excelsior Furniture Co 202 Sycamore

Brookfield Carroll gen'l agt State Life Ins Co of Indianapolis 810 Mercantile Library Bldg
 Brookfield E V secy and treas The Meddler Publishing Co 812 Commercial Tribune Bldg
 Brooks C G secy and treas The Smith-Kasson Co n e c 5th and Race
 Brooks Cornelia laundry 518 George
 Brooks David T bklyer 4136 Mad Anthony
 Brooks & Dickman real estate 3735 Spring Grove Av
 Brooks Edward real estate 1728 Hanfield
 Brooks Fannie dressmkr 1030 Rittenhouse
 Brooks Geo A secy and gen'l manager The Pettibone Bros Manuf Co 626 Main
 Brooks H N fence manuf w. s. Turkey Bottom Road south of New Richmond Pike
 Brooks Henry B news depot 337 W Court
 Brooks Lawrence whitewasher 712 Linn
 Brooks Lee H pres The Coney Island Co, 1011 First National Bank Bldg, also pres The Smith-Kasson Co n e c 5th and Race
 Brooks LeRoy office 902 Neave Bldg
 Brooks Lieut Leroy recruiting officer U S Navy Recruiting Office 418A U S Custom House
 Brooks Mrs Mary b h 133 Garfield Place
 Brooks Max mer tailor 202 Post Square
 Brooks P & Co wh fruits 39 Main
 Brooks W W city passenger agt CNO&TPRY Co n w c 4th and Vine
 Brooks Wm E atty 301 Carlisle Bldg
 Brookville Distilling Co 218 E 9th
 Brophy E B trav freight and passenger agt Mexican Central Ry Co and Mexican American Steamship Co 820 Union Trust Bldg
 Brophy John L roofer 25 W Canal
 Brose Henry J W painter 3085 W 6th
 Brosey Arthur grocery 501 Carlisle Av
 Bross Albertina dressmkr es Glendora Av north of St Clair
 Bross & Neiheisel grocery 1044 Freeman Av
 Bross Wm music teacher 1432 John
 Brossard Philip tailor shop 449 Bank
 Brossart Geo F artist 1939 Fairfax Av
 Brother Benjamin Remedy Co 1069 Wade
 Brotherhood (The), (weekly) Dr E A Williams editor and business mgr room 17 n e c 8th and Plum
 Brothers Ada C millinery 43 E 4th
 Brothers Jacob mail collection service 219 E 5th
 Brown A A supervisor of Agents Travelers Ins Co of Hartford, Conn 1616 Union Trust Bldg
 Brown The A A Construction Co 1102 Traction Bldg
 Brown A F live stock Cincinnati Union Stock Yards
 Brown A S manager Summit Thread Co 404 Main
 Brown Albert T atty room 32, 518 Walnut
 Brown Alfred cashier The Stock Yards Bank & Trust Co n w c Spring Grove Av and Hopple
 Brown Andrew J barber 317 New
 Brown Arthur L phys 2637 Erie Av Hyde Park
 Brown Ben F milk cows 3104 Spring Grove Av
 Brown Betty E restaurant 418 W 6th
 Brown C T pres and treas The Thompson-Brown Co 208 Mercantile Library Bldg
 Brown Carriage Co (The), Geo S Brown pres, Clem Perrine vice pres C I Bennett secy T O Stevens treas 1630 Gest
 Brown Mrs Catherine saloon 472 E 2d
 Brown Chas confec 819 State Av
 Brown Chas grocery 819 W 5th
 Brown Chas house front cleaner 814 Clark
 Brown Chas P atty 419 Carlisle Bldg
 Brown Rev Chas Sumner pastor Walnut Hills Baptist Church 2526 Bell Place
 Brown Clifford atty 910 Mercantile Library Bldg
 Brown Clifford K religious work director Young Men's Christian Association, n w c 7th and Walnut

W. F. LANDWEHR LAW AND COLLECTION AGENCY,

515 and 516 Johnston Bldg.
 CONNER, WALKER & SPARROW, Counsel.

Brown & Co brokers Theo M Harsch manager 201 Johnston Bldg
 Brown & Co wh hats 30 W Pearl
BROWN DOUGLAS A.,
 Shorthand Reporter, Court and Convention Reporting, Room 307, 519 Main; Telephone Canal 3700
 Brown E & Bro of Bayport, L I, N Y, oysters 524 Vine
 Brown E T atty room 406, 519 Main
 Brown Edward N hardware 3214 Warsaw Av
 Brown Emma J dressmkr 3530 Trimble Av
 Brown Emma J dressmkr 3624 Eastern Av
 Brown Emma M dressmkr 250 Pike
 Brown Frank L manufs' agt room 31 n e c 5th and Main
 Brown Fred restaurant 3339 Gilbert Av
 Brown Geo H supt western dist Metropolitan Life Ins Co of New York 18th floor First National Bank Bldg
 Brown Geo N tarpaulins 222 E Front
 Brown Geo S pres The Brown Carriage Co 1630 Gest
 Brown Glen pres The Glen Brown Co 13 Garfield Place
BROWN THE GLEN CO.,
 Glen Brown, President; Real Estate, Builders, Loans, Office, 13 Garfield Place
 Brown H A vice pres The Thompson-Brown Co 208 Mercantile Library Bldg
 Brown H L pres and treas The Nimmo Fence & Wire Works Co 305 E 4th
 Brown Hattie C phys 411 W 8th
 Brown Henry W & Co flour 831 W 6th
 Brown Herbert A phys 5 Garfield Place
 Brown Investment Co, W E Becker manager salary loans 529 Union Trust Bldg
 Brown Isaac H representative Westinghouse Air Brake Co of Pittsburg 1102 Traction Bldg
 Brown Isabelle S millinery 1013 Freeman Av
 Brown J E phys sec 13th and Race
 Brown J T of Chicago Ill publisher, Miss L L Ross manager 808 Andrews Bldg
 Brown Jas barber 698 W 5th
 Brown Jas W office 1430 Union Trust Bldg
 Brown John H whitewasher 1031 Zachary
 Brown John H jr vice pres and treas Scheffele Shoe Manuf Co n e c Hoffner and Delaney
 Brown Jos horse dealer 3151 Spring Grove Av
 Brown L F & Co live stock 2740 Spring Grove Av
 Brown L M vice pres The Smith-Pattison Manuf Co s w c 3d and Race
 Brown Lizzie J nurse 4240 Fergus
 Brown Machinery Co 237 E 3d
 Brown Margaret dressmkr 714 Walnut
 Brown Mark A phys flat 4, 628 Elm
 Brown Mary M nurse 2108 Kemper Lane
 Brown Rev Milton W manager Dickson Lyeum Bureau 3492 Cheviot Av
 Brown Moses F live stock Cincinnati Union Stock Yards
 Brown Nancy dressmkr 1209 Bremen
 Brown P C manager Ohio Chemical Co 412 Main
 Brown Paris C treas and mgr The Consolidated Boat Store Co 222 E Front
 Brown & Patterson grain Chamber of Commerce Bldg
 Brown Paul trav pass agt CNO&TPRY n w c 4th and Vine

ESTABLISHED 1866.

The Marmet Coal Co.

Marmet Splint, Raymond,

MARMET BUILDING,
S. W. Cor. Central Av. and Water St.

Brown Paul western manager C H Powell of N Y 1009 Mercantile Library Bldg
Brown R K mgr Albany Dentists 134 W 4th
Brown Robt G atty room 14 n e c 8th and Plum
Brown S J investment broker 719 First National Bank Bldg
Brown Sanford atty 714 Mercantile Library Bldg
Brown Silas B manager Brownell Specialty Manuf Co 68 Race
Brown Supply Co mail order system 32 Thoms Bldg
Brown Susie dressmkr 2513 Chatham
Brown Thos S jr treas The Eagle White Lead Co 1030 Broadway
Brown W C vice pres Cincinnati Northern Ry Co, Central Union Depot & Ry Co's Office Bldg
Brown W G asst to gen'l passenger agt B & OSWRR s w c 3d and Central Av
Brown's W H Son, J P Bauer manager, coal s e c Front and Lawrence
Brown Rev W K flat 34, 626 W 4th
Brown W R phys 1234 Loudon Av
Brown Wm G gen'l manager Theo M Foucar 429 Walnut
Brown Wm R architect 41 E 4th
Brown Wm W vice pres Merchants' National Bank n e c 4th and Vine
Browne Sister Agnes Regina superioress St Joseph's Maternity Hospital & Infant Asylum s s Ross Av b Bond Hill and Norwood
Browne F W atty 33 Wiggins Block
Browne G S pres Drexel-Browne & Co 1006 First National Bank Bldg
Browne Rev Geo S J secy The Western Tract Society 420 Elm
Browne Harry R lumber 5 Fosdick Bldg
Browne & Stuart paper manufs. 500 Neave Bldg
Brownell G S treas The Ault Wooden Ware Co s w c 6th and Carr
Brownell Specialty Manuf Co, Silas B Brown manager toy manufs 68 Race
Browning A D Remedy Co 1733 Westwood Av
Browning, King & Co, Frank D Bentley manager, clothing n w c 5th and Race
Broxterman John G pres Foss-Schneider Brewing Co 951 Freeman Av
Broxterman O H secy and treas The John Steptoe Shaper Co 2961 Colerain Av
Broxtermann Fred J saloon 738 Armory Av
Broxtermann Herman saloon 3000 W 6th
Broxtermann John C sand 1630 Providence
Broxtermann John H saloon 1087 Flint
Broxtermann Jos dairy 2508 Ihorst Place
Brucato Antonio fruits 127 15th
Brucato Gaspari wh fruits 207 W Court
Brucato Mickael fruits 71 E McMicken Av
Bruce Chas vice pres The John J Bruce Foundry Co 956 Kenyon Av
Bruce Edward K notary public 16 Masonic Temple
Bruce John A secy and treas Owl Bayou Cypress Co 1308 Central Av
Bruce John E atty 16 Masonic Temple
Bruce The John J Foundry Co, John J Bruce pres and treas, Chas Bruce vice pres, Emil W Amis secy 956 Kenyon Av
Bruce John J pres and treas The John J Bruce Foundry Co 956 Kenyon Av

BRUCK AUGUST W..

Attorney at Law and Notary Public, Office, 911, 912 and 913 Commercial Tribune Bldg; Telephone Canal 3407; Residence, 829 Dayton.

Bruck Mary dressmkr 4225 Turrill

BRUCKER TRANSFER CO..

Contractors for Hauling Ashes, Coal and Coke, 206 E. Liberty; Phone Canal 3984—X

Bruckmann Brewing Co, Wm Bruckmann pres, John Dremman secy, Dodsworth Av and Miami Canal

Bruckmann Mrs Katie confec 3844 Spring Grove Av

Bruckmann Wm pres Bruckmann Brewing Co, Dodsworth Av and Miami Canal

Bruder John vice pres and treas The Queen City Carriage Co 630 W 3d

Bruder Lawrence wagon manuf 211 W 2d

Bruder Peter confec 104 E McMicken Av

Brueckner Emma dressmkr 13 W McMillan

Brueckner Emma dressmkr 2241 Vine

Bruegge Rey Florence asst pastor St Philomena R C Church 616 E Pearl

Brueggeman Minnie music teacher 948 W 5th

Brueggemann Albert druggist 1400 Walnut, also phys 1734 Highland Av, Mt Auburn

Brueggemann Bertha dressmkr 1400 Walnut

Brueggemann Geo metal window slides 109 W University Av

Brueggemann Louis teamster 132 W Court

Brueggemann Wm grocery 1308 Bremen

Bruehl W A R manager Home Life Ins Co of N Y 604 Fourth National Bank Bldg

BRUEHL W. A. R. & CO..

General Managers Central Department Home Life Insurance Co. of New York for State of Ohio, Southern Indiana and Northern Kentucky, Office, 604, 605 and 606 Fourth National Bank Bldg; Telephone Main 2002

Bruenger Wm F special agt Mutual Benefit Life Ins Co of Newark N J 3d floor In-galls Bldg

Bruestle Fred bakery 71 E Clifton Av

Bruestle Fred gardener n s Liberty west of Grand Av

Bruetting Chas G saloon 3099 Colerain Av

Brug Jacob barber 4402 Colerain Av

Bruggeman David grainer 828 W 9th

Bruggemann Katie dressmkr 1575 Gest

Bruhl T A atty 31 Wiggins Block

Brulport P J painter 1350 Hopple

Brumbaugh Winfred barber 1517 Central Av

Brumblay Harriet nurse 1100 E McMillan

Brumleve Leo J jr atty 1410 Traction Bldg

Brune Chas H tailor shop room 29, 128 E 3d

Brune Elizabeth dairy e s Selim Av south of Westwood Av

Brune Mrs Frank H dairy 1251 Knowlton

Bruner Rev C C 128 Garfield Place

Bruner Mark D secy and treas The Roche-Bruner Building Co 512 Johnston Bldg

Bruner Simon pres The Roche-Bruner Building Co 512 Johnston Bldg

Bruner Woolen Co, Salzer & Wolf proprs 15 W 4th

Brunhoff Edward pres The Brunhoff Manuf Co s w c 9th and Freeman Av

Brunhoff Manuf Co (The), Edward Brunhoff pres, Geo W Noyes secy and treas, adv

novelties s w c 9th and Freeman Av

Bruning Frank contractor 4154 Chambers

Brunke Herman drugs sec Wheeler and Warner

Brunner Chemical Works 217 E 3d

Brunner's G Sons florists 1005 5th Av

Brunner John W meats 3062 Colerain Av

Brunning Francis phys 411 Broadway

Bruns Bros Grocery Co (The) C W Bruns pres, R F Bruns secy and treas 46 Vine

Bruns C W pres The Bruns Bros Grocery Co 46 Vine

Bruns E Bernard manager Hard & Rand of N Y room 6, 121 E 2d

Bruns F H pres The F H Bruns Co 20 E Commerce

Bruns The F H Co, F H Bruns pres, F L Pfaff vice pres and secy, wh confec 20 E Commerce
 Bruns Frank express 908 Laurel
BRUNS FRED.,
 Bakery, Restaurant and Rooming House, 528 E. 5th; 'Phone Canal 3811—X
 Bruns Fred A bakery 1639 Harrison Av
 Bruns Geo H brick manuf Builders' & Traders' Exchange
 Bruns Henry gardener n s St Lawrence Av east of 5th Av
 Bruns Henry painter w s Collins Av south of Powers
 Bruns Henry C daily market 843 W 5th
 Bruns Kate A music teacher 1515 Gorman
 Bruns R F secy and treas The Bruns Bros Grocery Co 46 Vine
 Brunsman A G pres The Lion Buggy Co n w c 8th and CH&DRy
 Brunsman Eugene notary 2d floor St Paul Bldg
 Brunsman F C treas The Queen City Grain Co 217 Carlisle Bldg
 Brunsman Herman M treas The Chas Meis Shoe Co 13 W Pearl
 Brunst Annie dressmkr 1619 Dudley
 Brunswick B H 1st vice pres The Brunswick-Balke-Collender Co 130 E 6th
 Brunswick-Balke-Collender Co (The), B E Bensinger pres, B H Brunswick 1st vice pres, Julius Balke 2d vice pres, Jos Wilby secy, A A Troeschler treas, billiard table manufs 130 E 6th
 Brunswick Wm C gardener Gray Road Winton Place
 Brunton H O treas The Cincinnati Automobile Co 215 E 5th
 Bruser Fred dairy Roll Road north of Collins Av
 Brusius Gus bakery 1627 Western Av
 Brust Ida tailor shop 1706 Frintz
 Brutscher Geo grocery 815 York
 Bryan B E propr The Auto Shop 2601 Reading Road
 Bryan Daniel B mechanical engineer Ohio Mechanics' Institute Bldg
 Bryan Geo E printer 427 Main
 Bryan Gertrude nurse 2112 St James Av
 Bryan John propr Physicians' Supply Co 624 Lodge
 Bryan-Marsh Co incandescent lamps, F W Godfrey manager 50 Perin Bldg
 Bryan W S manager Aluminum Battery Co 658 Main
 Bryant Mrs A B news depot 14 E 6th
 Bryant Mrs B C dressmkr 2321 Kenton
 Bryant Mrs Chas E lunch room flat 4, 519 Race
 Bryant Ella dressmkr 917 Findlay
 Bryant Jonas shoemkr 624 John
 Bryant O D vice pres and treas The Crane & Breed Manuf Co 1231 W 8th
 Bryant Oliver S atty 318 First National Bank Bldg
 Bryant Paper Co of Kalamazoo Mich, C B Wing vice pres, R C Rogers sales manager 909 Fourth National Bank Bldg
 Bryant Robt H shoe shining parlor 661 W 5th
 Bryce Geo artist 35 E 3d
 Bryer Henrietta grocery 1414 Central Av
 Bryers Archer coal 605 John
 Bryson Edmund R produce 28 W Court
 Bubbe A G drugs s e c 5th and Mill
 Buchanan E O dentist 1559 Chase Av
 Buchanan G H secy The Reliance Textile & Dye Works 212 E 3d
 Buchanan H A phys 1049 Purcell Av
 Buchanan & Paris saloon 524 Plum
 Buchanan Thos & Co carborundum wheels 218 Elm
 Bucher Blasius saloon 1630 Central Av
 Buchert Jacob supt Ansonia Copper & Iron Works, Evans st and CH&DRy
 Buchert Louise dressmkr 1613 Walnut
 Buchert Peter jr manager Ansonia Copper & Iron Works, Evans st and CH&DRy
 Buchert Peter R druggist s e c Vine and Auburn Av
 Buchheit Jacobina notions 944 Martin

COLLECTION DEPARTMENT

Thoroughly Equipped, Conducted on Business as well as Professional Methods. W. F. Landwehr Law and Collection Agency, 515 and 516 Johnston Building. Conner, Walker & Sparrow, Counsel.

Buchheit Peter gardener e s Fairview Av Winton Place
 Buchholz Henry C sawdust 1710 Fernwood
 Buchholz Jos confec 711 Donnersberger
 Buchmann Mrs F W jr saloon 2168 Gilbert Av
 Buchtman Chas barber 36 W Court
 Buchwalter M L atty 38 Carew Bldg
 Buchwalter Robt Z atty 38 Carew Bldg
 Buck Chas R phys 605 Traction Bldg
 Buck Herman gardener Millcreek Road south of Dremam Av
 Buck's Horn Reliable Salve & Ointment Co 48 Perin Bldg
 Buck J D phys 605 Traction Bldg
 Buck Pneumatic Stamp Co, T M Crowe pres and gen'l manager, rubber stamps 625 Vine
 Buckeye Automobile Co (The) Edward Simper pres, Martin L Alexander secy-treas 441 Bank
 Buckeye Bell & Brass Foundry (The), E W Vanduzen Co proprs 428 E 2d
 Buckeye-Blair Printing Co (The) J F Le Blond pres R E Dewire vice pres L G Blair secy and treas 912 Elm
 Buckeye Brewery 40 E McMicken Av
 Buckeye Club 1232 Vine
 Buckeye Cork Manuf Co, Paul Heinrichsdorf manager 1812 Elm
 Buckeye Cotton Oil Co (The) John J Burchenal pres, Thos C Shipley vice pres, John M Macdonald secy, Herbert G French treas s e c 4th and Main
 Buckeye Distillery Co (The) Chas W Figner pres, Chas Herrmann vice pres, Louis Steinkoenig secy-treas 238 E Pearl
 Buckeye Engine Co of Salem, O, V T Price dist manager room 111 Ingalls Bldg
 Buckeye Engraving Co 50 Pickering Bldg
 Buckeye Equipment Co (The) John S Nowotny pres J J Foley secy and treas, machinery 75 Elm
 Buckeye File & Grinding Works, Wm Gebhardt propr rear 135 E McMicken Av
 Buckeye Fire Ins Association 1011 Commercial Tribune Bldg
 Buckeye Fish Co of Cleveland, wh fish 524 Vine
 Buckeye Foundry Co 2257 Buck
 Buckeye Gold Mining Co 21 Atlas Bank Bldg
 Buckeye Marble & Freestone Co (The) H C Tibbitts pres, M L McDonough secy and treas s w c 3d and Eggleston Av
 Buckeye Mirror Plate Co glass bevelers 1112 Walnut
 Buckeye Plating Works, Mrs Belle Shanks propr n e c Lodge and Gano
 Buckeye Silver Mining Co 7 Bavaria Bldg
 Buckeye Supply Co seeds 433 Sycamore
 Buckeye Theater 1215 Vine
 Buckeye Wood Work Co, Albert Schneider propr, carr woodwork s e c Court and McLean Av
 Buckeye Wrecking & Building Co 959 W 7th
 Buckles J C & Co teamsters 217 W 2d
 Buckley Abble C dressmkr flat 16, 918 Walnut
 Buckley Jas grocery 2047 Madison Road
 Buckner Wm T real estate 221 E 4th
 Budde Geo vice pres The Jos Niehaus Co 341 W 4th
 Buddeke Bros & Co dry goods 945 Central Av

ESTABLISHED 1866.

The Marmet Coal Co.

MARMET SPLINT COAL.

BEST MINED.
HOLDS FIRE OVER NIGHT.

MARMET BUILDING,
S. W. Cor. Central Av. and Water St.

BUDDEKE CHARLES J. & CO.,

Stock and Bond Brokers, 709 to 714
Union Trust Bldg, n.w.c. 4th and Wal-
nut; Telephone Main 2512

Buddeke Gerhard J ins agt 514 First Na-
tional Bank Bldg

Buddenberg H C real estate 2139 Clifton Av
Budke Eberhard stonemason 1234 Ross Av
Price Hill

Budke Henry grocery 1041 John

Budke Lizetta dressmkr 1234 Ross Av Price
Hill

Budke Wm grocery 1901 Linn

Buds of Hope (weekly) s e c 9th and Cut-
ter

Bueche Carrie music teacher 2813 Colerain Av

Bueche Hulda I dry goods 2811 Colerain Av

Bueche Lawrence bklyer 1107 Bates Av

Buecklers Rev Richard pastor First German
Protestant Church w s McPherson Av b
8th and Warsaw Av

Buede Christ H gardener Alabama Av west
of B&OSWRY

Buehler Anton saloon 4137 Mad Anthony

Buehler Chas A secy and treas The John
Hoffmann Packing Co, Baymiller nr
Central Av

Buehler John grinder 1018 Main

Buehler Louis saloon 3235 Spring Grove
Av

Buehler & Schott tailor shop 112 Findlay
Buena Vista Freestone Co, Otto Caden pres
50 Mitchell Bldg

Buenger Clemens grocery 700 E 3d

Buenger Frank groceries 3434 Colerain Av

Buente Louis C stone works 3660 Spring
Grove Av and Builders' and Traders' Ex-
change

Buerge John W coal 1736 Bremen

Buerkel Elizabeth dressmkr 2140 Vine

Buerkle & Diamond real estate 602 Mer-
cantile Library Bldg

Buerkle Louis dally market 71 Plum

Buescher Dora dressmkr 733 Armory Av

Buescher Geo A secy and treas The F Dhonau
Sons Co 3820 Colerain Av

Bueter Rosa nurse 2503 Auburn Av

Buetsche Bros stone quarry e s Tusculum Av
north of Wine Press Road

Buettner Chas H grocery 1444 John

Buettner Sash Lock Co 1550 Pleasant

Buffalo Commercial Ins Co of Buffalo 1309
First National Bank Bldg

Buffalo Commercial Ins Co of Buffalo, N Y
1300 First National Bank Bldg

Buffalo Forge Co of Buffalo, N Y, A J Vance
representative 104 Neave Bldg

Buffalo Forge Co of Buffalo, N Y 522 Main

Buffalo German Ins Co of Buffalo 1300 First
National Bank Bldg

Buffalo Specialty Manuf Co, E A Slocum rep-
resentative, belt fasteners 232 Central Av

Buffalo Steam Pump Co, A J Vance repre-
sentative 104 Neave Bldg

Buffington & Co printers' rollers 127 Opera
Place

Buffington J Frank fish 508 Mound

Bugber Mrs Nettie Kline office 1018 First
National Bank Bldg

Bugganer & Leopold scrap iron 37 Main

Buginsky Louis clothing renovator 800 Pop-
lar

Buhlheller John shoemkr 1941 Race

Buhr, Pfaff & Co wh confec n e c 2d and
Race

Buhrman Arthur secy The Cincinnati Oil
Works Co 323 Sycamore

Buhrman Geo W butter and eggs 2839 Wins-
low Av

Buhrman H O secy Cincinnati Cooperage Co
Lower River Road Riverside

Buhrmann Anthony T dairy e s Vaughan
Road nr Delhi Av

Buhrmann Edward R treas The Cincinnati
Bung-Bush Co n e c Richmond and Mc-
Lean Av

Builders' & Traders' Exchange (The), Geo
E Mason pres, W J Pugh vice pres,
E F Gray treas, S L Snodgrass secy,
Chas B Stevenson asst secy n w c Vine
and Opera Place

Building Association Exchange 104 E Court

Building Trade Credit Association, Geo L
Utter secy 18 Hulbert Block

Bukanmlier Jos horseshoer 4298 Colerain Av

Bull Medicine Co 517 Sycamore

Bullerdick F E feathers Dempsey and CH&
DRY

BULLOCK ELECTRIC MANUFACTURING

CO. (THE), Edward D. Adams, Presi-
dent; W. H. Whiteside, Vice President;

L. F. Bower, Secretary and Treasurer;

K. H. Knox, Purchasing Agent; W. H.
Powell, Superintendent; Office and
Factory, E. Norwood; Telephone Elm
79; City Office, 1505 First National
Bank Bldg

Bullock Geo office 47 St Paul Bldg

Bullock Jas W office 47 St Paul Bldg

Bultman A secy The American Granule &
Tablet Co 1122 Elm

Bultman Chas E pres The Chas E Bultman
Co 17 E 4th

BULTMAN THE CHAS. E. CO.,

Chas. E. Bultman, President; Stocks,
Bonds and Local Securities, 17 E. 4th,
Sinton Hotel Bldg; 'Phone Main 999

Bumiller Theo O secy The Max Woche &
Son Co 21 W 6th

Bunds Schuh Anthony meats 1320 Clay

Bunke Barney feed 1457 Harrison Av

Bunker E R director Fortuna Military Band
& Orchestra n e c Pleasant and Liberty

Bunnemeyer Minnie notions 955 Pavillon

Buns Fred gardener 1241 Knowlton

Buns Fred gardener Lahmann Road south of
Dreman Av

Buns Henry jr gardener Dane north of Corp
Line

Buns Louis H gardener Dane north of Corp
Line

Buns Wm gardener w s Donnell Winton
Place

Buntin H J atty 7 Allen Bldg

BUOB FRED. MACHINE CO.,

Manufacturer and Repairer of Machin-
ery; Printing and Book Binding Machin-
ery a Specialty, 423 and 425 Home;

Telephone Main 1903

BUOB & SCHEU,

(Louis B., jr. & Theo. T. S.) Manufac-
turers of all kinds of Buggy, Carriage
and Automobile Tops, Trimmings, &c.;

Wholesale Carriage Manufacturers, 408
to 412 E. Court; Telephone Canal 2293

Burbacher Wm saloon 2835 Woodburn Av

Burbank W F agt Empire Line 95 Ingalls
Bldg

Burch Mrs Eva dressmkr 629 W 4th

Burch Frank B atty 32 Pickering Bldg

Burch & Johnson attys 401 Johnston Bldg

Burch Lottie V restaurant 111 Gano

BURCH, PETERS & MATTHEWS,

Attorneys at Law, 32 to 38 Pickering
Bldg; 'Phone Main 845

Burch Wallace atty 401 Johnston Bldg

Burchenal John J gen'l manager The Proc-
tor & Gamble Co s e c 4th and Main

Burckhardt & Co lard oil manufs 323 Syc-
amore and 320 to 324 Hammond

Burckhauser B saloon 406 W 3d

Burckmeyer C purchasing agt The Cincinnati
Traction Co 1012 Traction Bldg

Burdick B F horseshoer 1563 Harrison Av

Burdick Bernard horseshoer 1212 Sycamore

Burdorf Henry horse shoer 508 Reading Road

Burdsal Chas S atty. also asst manager The Cincinnati Bureau of Information & General Reporting Agency 1002 Mercantile Library Bldg
 Burdsal Jas treas The Alms & Doepke Co, Main, Canal, Hunt and Sycamore
 Burell F M cigars 610 Elm
 Burge J C treas The Avondale Laundry Co 1017 Broadway
 Burgemeister Jos shoes 4008 Glenway Av
 Burger Anthony butcher 1049 Central Av
BURGER BROS. CO. (THE),
 Otto Burger, President; Louisa Burger, Vice President; Carl F. Burger, Secretary and Treasurer; Hops, Malt and Brewers' Supplies, 83 and 85 E McMicken Av
 Burger Carl F secy and treas The Burger Bros Co 83 E McMicken Av
 Burger Mrs Elizabeth brooms 1823 Race
 Burger Frank professor Ohio College of Dental Surgery n e c Court and Central Av
BURGER GEO.,
 Dealer in Staple and Fancy Groceries and Produce; Fresh Butter and Eggs Received Daily, n.e.c. Elm and Elder (Findlay Market); Telephone Canal 1266—L
 Burger John A saloon n e c Central Av and Pearl
 Burger Louisa vice pres The Burger Bros Co 83 E McMicken Av
 Burger Otto pres The Burger Bros Co 83 E McMicken Av
 Burger Otto secy The Kruse Hardware Co 25 E Pearl
 Burger Wm pres The United Cloak & Suit Co 1300 Vine, also ladies' furnishing goods s w c 7th and Central Av
 Burges Jas furniture cars e s Harriet b 8th and 9th
 Burgess Clifford E confec 2418 Eastern Av
 Burgett J A mgr Berry Bros (Limited) of Detroit 420 Main
 Burghardt Mathias saloon 1901 Central Av
 Burghelm Max member Board of Public Safety City Hall
 Burghelm Max pres The Cincinnati Freie Presse Co n w c Canal and Vine
 Burgoyne Chas L atty, also vice pres The Emery Candle Co 2d floor 414 Walnut
 Burgoyne Harry L atty 355 W 4th
 Burgoyne Mrs Michael horseshoer 1621 Central Av
 Burhans C A phys 539 Clark
 Burk W B manager Ideal Laundry 1321 Central Av
 Burka Fred notions 237 W 6th
 Burka Mendel grocer 629 W Court
 Burkam Publishing Co (The) H L Gordon pres, C B Matthews vice pres, G A Ginter secy, W T Burkam treas and manager 28 E 3d
 Burkam W T treas and manager The Burkam Publishing Co 28 E 3d
 Burkart C J electrician 2410 Spring Grove Av
 Burke Rev Albert cor Beech Av and Glenway Av
 Burke Ann dressmkr 3473 Colerain Av
 Burke Benj G secy The Newton Tea & Spice Co 18 E 2d
 Burke Daniel L principal Technical School of Cincinnati at University of Cincinnati
 Burke J W & Co painters 708 Linn
 Burke Rev John assistant St Mary's R C Church n e c Ashmont Av and Shady Lane Hyde Park
 Burke John carp 407 E 5th
 Burke John E grocery 1918 Eastern Av, also dry goods 1920 Eastern Av
 Burke John J contractor 1530 Gilpin Av
 Burke Lizzie poultry 414 W Court
 Burke M D civil engineer 1015 Fourth National Bank Bldg
 Burke Marie music teacher 1530 Gilpin Av
 Burke Mary dressmkr 533 W 9th
 Burke Michael plumber 423 E 5th
 Burke Michael produce sec Dudley and Poplar

PRACTICE IN FEDERAL AND STATE COURTS

W.F. Landwehr Law & Collection Agency

515 and 516 Johnston Bldg.

CONNER, WALKER & SPARROW, Counsel.

Burke W M secy The I V Sutphin Co 939 W 5th
 Burkey Mary tailor shop 4047 Columbia Av
 Burkhardt A E furs n e c Main and 3d
 Burkhardt Albert bakery 1321 Vine and 202 Calhoun
 Burkhardt Andreas E pres The Burkhardt Bros Co 8 E 4th
 Burkhardt Bros Co (The) Andreas E Burkhardt pres, Alex G Wright vice pres, Cornelius A Burkhardt vice pres, Albert G Erkenbrecher secy, Carl R Burkhardt asst secy, hats, men's furnishings and clothing 8 E 4th
 Burkhardt C A pres and gen'l mgr The A G Corre Hotel Co, Gibson House
 Burkhardt Carl R asst secy The Burkhardt Bros Co 8 E 4th
 Burkhardt Daniel D manager Burkhardt Mercantile Co 104 E Pearl
 Burkhardt Mrs Emma grocery n w c 3d and Sycamore
 Burkhardt Ernest shoemkr 907 Linn
 Burkhardt Mrs F wall paper 1572 Freeman Av
 Burkhardt Henry manuf jeweler 1315 Vine
 Burkhardt J T manager The Imperial Hotel, also propr Queen City Leaf Tobacco Co and LaFlor Tobacco Flavor Co n e c 3d and Central Av
 Burkhardt Jacob propr Imperial Hotel n e c 3d and Central Av
 Burkhardt Kate B dressmkr 809 Kenyon Av
 Burkhardt Mercantile Co, Daniel D Burkhardt manager 104 E Pearl
 Burkhardt P G & Co leaf tobacco 138 W 3d
 Burkhardt Mrs Mary grocery 4046 Liston Av
 Burkhardt W S proprietary medicines 121 E 7th
 Burkhead C W treas Southern Ohio Loan & Trust Co and Southern Ohio Savings Bank Co 517 Main
 Burkhold Henry office n w c 4th and Main
 Burkowsky Otilie L dressmkr 708 Race
 Burlingame R J adjuster Western Adjustment & Inspection Co of Chicago 1012 Mercantile Library Bldg
 Burlingham Wm, Western manager Chesapeake & Ohio Coal & Coke Co 614 Mercantile Library Bldg
 Burlington Hotel, Fred Ed Eick managing propr 403 E 3d
 Burlington Route, R V Bowen city passenger agent 436 Vine
 Burma Jewelry Co, E J Cohen propr 522 Race
 Burnet E W secy National Insurance Co of Cincinnati 1201 First National Bank Bldg
BURNET HOUSE,
 The Burnet House Co., Proprietors, n.w.c. 3d and Vine
 Burnet House Co (The), J W Dunklee pres, Walter St John Jones vice pres, Chas B Russell secy, T J Cullen manager and treas n w c 3d and Vine
 Burnet Jacob S atty 178 Spencer House Block
 Burnet Woods Pneumatic Carpet Cleaning Co rear 2815 Alice
 Burnett Alfred E artist penman 1103 E Court
 Burnett Anna cigars 405 Central Av
 Burnett F G gen'l agt passenger dept Atchison, Topeka & Santa Fe Ry System 209 Traction Bldg
 Burnett Frank E atty 307 Carlisle Bldg

ESTABLISHED 1866.

The Marmet Coal Co.

The Pioneer of the Cin'ti Coal Trade

"MARMET"

Stands for all that is "BEST" in the way of FUEL.

MARMET BLDG., S.W. Cor. Central Av. & Water St.

Burnett Howard D atty 51 St Paul Bldg
 Burnett John cigars and propr O K Laundry 532 Elm
 Burney Rev J P 710 Betts
 Burnham Chester C editor The Shoe and Leather World 607 Commercial Tribune Bldg
 Burnham Victor painter 2236 Gilbert Av
 Burnham & Zimmer cigars n w c Court and Vine
 Burns Earl W dentist 208 Bell Block
 Burns Frank gen'l contractor 632 June
 Burns Frank M phys 2257 Vine
 Burns G W propr Cranger Cigar Factory 927 Central Av
 Burns Geo pool 3453 Eastern Av
 Burns Geo whitewasher 2480 Belmont Av
 Burns Maggie dressmkr 756 Wayne
 Burns Mary dressmkr 912 Enright Av
 Burns Thos coal 2403 Boone
 Burns Wm T professor St Xavier College
 Burnside Simon confec 1328 Walnut
 Burr C E treas Gately-Brennan Corporation 121 W 5th
 Burr Geo W whitewasher 696 E 6th
 Burrell L A sales agt The Sharon Steel Hoop Co of Sharon, Pa 604 Commercial Tribune Bldg
 Burrell Nannie dressmkr 2022 Beechwood Av
BURROUGHS ADDING MACHINE CO. OF DETROIT, MICH., D. E. Perkins, Manager Cincinnati Branch; Manufacturers of The Burroughs Adding and Listing Machine, 23 and 24 Pickering Bldg; 'Phone Main 1724
 Burroughs C W manager Cincinnati Photo-Craftsmen room 22, 128 E 3d
 Burroughs Chas E carp 1713 Highland Av, Mt Auburn
 Burrowes The E T Co of Portland, Me, wire screens, J M Robertson sales agt 67 Pickering Bldg
 Burt A E pipe organ tuner and installer 124 E 4th
 Burtanger I A jr manufs' agt 103 E 7th
 Burtis A B gen'l mgr The Mamolith Carbon Paint Co sec 2d and Main
 Burtner W H jr atty 912 Mercantile Library Bldg
 Burton Bros & Co of N Y cotton goods, Herman Semmons agt 306 Rawson Bldg
 Burton C H & Co veneers sec Augusta and John
 Burton Cora nurse 41 The Groton
 Burton Range Co (The) S H Burton pres and treas C W Smith vice pres and manager W C Lawson secy 317 Walnut, salesrooms 115 W 5th
 Burton S H pres and treas The Burton Range Co 317 Walnut
 Burton S R vice pres First National Bank sec 4th and Walnut
 Burwell S B machinery 323 E 3d
 Burwinkel Rev J H chaplain St Joseph's Maternity Hospital and Infant Asylum ss Ross Av b Bond Hill and Norwood
 Burwinkel Rev Jos J pastor Church of Our Lady of Loretta cor Heekin Av and Eastern Av
 Bury Anthony carriage painter s w c York and Central Av
 Bury Compressor Co of Erie Pa, H K Bowman sales manager 819 First National Bank Bldg

Busatt Henry pres The Lippincott Co 42 Main
 Busch A C phys 838 W 7th
 Busch August shoemkr 1607 Chase Av
 Busch Caroline midwife 1708 Carll
 Busch Chas secy The National Elevator Co 124 Opera Place
 Busch E H pres The Cincinnati Iron Store Co cor Front and Freeman Av
 Busch Emma confec s w c Hopple and Terrace Place Camp Washington
 Busch H F Co sausage manufs 1332 Vine
 Busch Harry C atty 1422 Union Trust Bldg
 Busch Hieronimus shoemkr 523 E 12th
 Busch Wm saloon 1639 Western Av
 Busche Geo grocery 1530 Jones
 Buschelmann Alois dairy, West Fork Road, Millcreek Tp
 Buscher Bernard G saloon 732 W 5th
 Busching Geo B express 1819 Highland Av Mt Auburn
 Buschle Rev F X asst pastor St John's R C Church 22 Green
 Buschle John & Co mer tailors 618 Johnston Bldg
 Buschle Jos wood turner n w c Pearl and Plum
 Buschle & Wuest wagon makers' supplies 10 Burrows b Race and Elm
 Buschmann Henry phys 1209 Elm
 Buschmann Peter shoes 3941 Spring Grove Av
 Buse Henry grocery 2937 Sidney Av
 Buse Rev Henry H assistant pastor St Peter's Cathedral h 325 W 8th
 Buse Lewis J secy and treas The Ehrman Catering Co, Zoological Garden
 Bush Fred D division passenger agt L&NRY (Kentucky Division) 505 Chamber of Commerce Bldg
 Bush John D manager Branch D, The Cincinnati Trust Co 910 E McMillan
 Bush Mary dressmkr 1106 Foraker Av
 Bush N S phys 102 Odd Fellows' Temple
 Bush W F painter 4212 Turrill
 Bush Wm H whitewasher 1106 Foraker Av
 Bushelman John H sand Builders' & Traders' Exchange
 Bushman & Donovan grocery n w c Ruth Av and Gilbert Av
 Bushnell E Andrews artist The Anthony Lane Seminary Grounds
 Busholz Wm grocery 1045 Winfield Av
 Bushong I C mica 2623 Colerain Av
 Business Men's Club Co (The) Frank H Shaffer pres Horace C Gray 1st vice pres C H M Atkins 2d vice pres Wm R Wood secy Gustave W Drach treas Jas W Brannin manager 6th floor Chamber of Commerce Bldg
BUSINESS MEN'S CREDIT ASSOCIATION (THE), P. H. Early, President and Treasurer; J. F. Early, Secretary, 904 Commercial Tribune Bldg
 Buss C W secy The Commercial Gazette Job Printing Co 512 Race
 Buss Chas pres The Commercial Gazette Job Printing Co 512 Race
 Buss E R mgr liability dept Travelers' Ins Co of Hartford, Conn 1614 Union Trust Bldg
 Busse & Borgmann undertakers 1523 Freeman Av
 Busse Brick Co, Builders' & Traders' Exchange
 Busse Chas saloon 711 W Court
 Busse Fred pres and treas The U S Varnish Co 2616 Colerain Av
 Busse Rev John assistant St Peter's Cathedral 325 W 8th
 Busse Jos A cigar store, barber shop and bath rooms 527 Walnut
 Bussell John R saloon 1148 Poplar
 Bussick J Fred grocery 1712 Main
 Bussmann Rev Jos pastor St Michael's R C Church n s St Michael opp Church
 Butcher Frank saloon 1299 W 6th
 Butchers' Hide Association, Michael Sattelmayer pres, Peter Mode vice pres, Fred W Strebel secy, Gottlieb Erhardt treas, Fred Pfeister supt 508 Poplar

Butchers' Packing Co (The), Jos Orth pres, John Fussner vice pres, C H Bolte secy, J G Erhardt jr treas 529 Poplar
 Butke John H dry goods 3022 Colerain Av
 Butler Building 15 W 6th
 Butler Distilling Co s w c Pearl and Walnut
 Butler Dora L dressmkr 636 Richmond
 Butler & Henry laundry 3710 Eastern Av
 Butler J C lunch room 518 John
 Butler John editor and propr Public School Journal Co 422 Carlisle Bldg
 Butler John grocery 2146 Auburn Av
 Butler Jos C mgr Commercial Tribune Building Co 6th floor Commercial Tribune Bldg
 Butler Jos C Estate 6th floor Commercial Tribune Bldg
 Butler K L atty 6th floor Commercial Tribune Bldg
 Butler Mary E stenographer Gibson House
 Butler Nellie confec 1600 State Av
 Butler P C pres and mgr The Delicatessen Lunch Co 514 Vine and 319 Walnut
 Butler R H phys Cincinnati Hospital
 Butler Simeon painter 1848 Carl
 Butler Thos J confec 1042 Linn
 Buttemiller Geo S phys 2542 Auburn Av
 Buttemiller John C phys 2530 Auburn Av
 Bittenwieser Rev M professor Hebrew Union College 724 W 6th
 Butterfield A F asst secy The Rich Pump Co 625 Carr
 Butterfield F E harness 554 Main
 Butterfield Fred & Co of N Y woolens, David Wolf representative 10 W 3d
 Butterworth Thos grand secy Grand Council of Ohio, Royal Arcanum 701 Fourth National Bank Bldg
 Butts L H sewing machines 616 Elm
 Butz Frank saloon s s Spring Grove Av nr Mitchell Av Winton Place
 Butz Geo H barber s s Spring Grove Av nr Mitchell Av Winton Place
 Butz Wm saloon s s Spring Grove Av nr Mitchell Av Winton Place
 Byard Herbert N vet surgeon 2405 May
 Byard Wm C poultry 915 Curtis
 Byarl Matt groceries 2317 Symmes
 Byer Moses job lots 18 E Pearl
 Byrd Elizabeth propr Hotel Le Reine 453 E 5th
 Byrd J T watches 2452 Eastern Av
 Byrne Mary music teacher 908 W 7th
 Byrne R W trav freight agt Cotton Belt Route 410 Traction Bldg
 Byrne Thos J plumber 240 Broadway
 Byrnes Hugh teamster 739 W 3d
 Byrnes Jas teamster 819 W 4th
 Byrns Lawrence shoemkr 537 W 5th
 Byrth W J gen'l agt Great Northern Ry, Great Northern Steamship Co and Northern Steamship Co 411 Traction Bldg

C

C & C Laundry 708 Vine
C. & O. TAILORING CO.,
 B. J. Caulder, Manager; Merchant Tailors: Cleaning and Dyeing, 510 W. 6th
 Cabell J Hartwell atty 918 First National Bank Bldg
 Cabell & Kohl attys 918 First National Bank Bldg
CABIN CREEK CONSOLIDATED COAL CO., C. R. Moriarty, Western Sales Agent, 605 First National Bank Bldg; 'Phone Main 517
 Cable Co (The), Harvey B Lewis manager, pianos n e c 4th and Elm
 Cable Line Construction Co (The), Isaac D Smead constructing engineer 908 Commercial Tribune Bldg
 Caddy F D asst ticket agt Erie Ry 416 Walnut
 Cade Wm piano tuner 124 W 4th
 Caden Construction Co 50 Mitchell Bldg
 Caden Otto freestone 50 Mitchell Bldg

LAW

Corporation, Mercantile, Insurance, Real Estate, Assignment, Insolvency, Bankruptcy, Probate and General Practice.

W. F. Landwehr Law and Collection Agency,

515 and 516 Johnston Bldg.

CONNER, WALKER & SPARROW, Counsel.

Cadle Cornelius chairman Shiloh National Military Park Commission office 6 Masonic Temple
 Cadwalader Peirce J atty 406 Johnston Bldg
 Cadwell Karl H atty room 510, 519 Main
 Cady Orrin phys 426 Mill
 Cady W Frank hats 300 W 5th
 Caffee A H gen'l agt Northern Pacific Ry 40 E 4th
 Cahill Rev Caspar B pastor St Vincent de Paul Church 709 Delhi Av
 Cahill Franklin T atty 41 Wiggins Block
 Cahill-Holters Co (The), L B Cahill pres, P D Cravin vice pres, B J Holters secy and treas, shoe manufs n e c 9th and Sycamore
 Cahill L B pres The Cahill-Holters Co n e c 9th and Sycamore
 Cahill Maggie dressmkr rear 525 Richmond
 Cahill Thos glazier 105 Sycamore
 Cahn Lee cigars 34 E 4th
 Cahn Leo shoes 959 E McMillan
 Cahn Samuel jr propr Eclipse Jewelry Co 119 Carlisle Bldg
 Caie A H treas The Thos J Caie Co 44 Pickering Bldg
 Caie Thos J pres The Thos J Caie Co 44 Pickering Bldg
 Caie The Thos J Co, Thos J Caie pres Alex Cameron vice pres J E Findley secy A H Caie treas, subscription books 44 Pickering Bldg
 Cain E R dentist 642 Race
 Cain Frank phys 410 W 4th and 623 W 4th
 Cain H J Co fish 115 E 5th
 Caito John B & Sons fruits 207 Broadway
 Calder G S secy Damascus Coal Co 1815 First National Bank Bldg
 Caldron Chas fruits 822 W 5th
 Caldwell A M dentist 2115 W 8th
 Caldwell C E phys 1110 Cross Lane
 Caldwell Estelle R phys 410 W 8th
 Caldwell Dr Frank pres The Western & Southern Life Ins Co of Cincinnati n e c 4th and Broadway

CALDWELL DR. JAS. S.,

Physician and Surgeon; Office Hours: 7 to 8 a. m., 1 to 3 and 6:30 to 7:30 p. m., 410 W. 8th; Telephone Canal 407

Caldwell Jennie nurse 1009 Dana Av
 Caldwell John pres The Eagle Belting Co 20 E Canal
 Caldwell Hon John A judge Court of Common Pleas Court House
 Caldwell John A jr phys flat B 2617 Vine
 Caldwell Nathaniel office 77 Perin Bldg
 Caldwell Ralph R atty 609 Johnston Bldg
 Caldwell Wm G office 609 Johnston Bldg
 Caledonian Ins Co of Edinburgh 1319 First National Bank Bldg
 Caledonian Ins Co of Scotland room 7 n e c 5th and Main
 Caledonian Ins Co of Scotland 1413 First National Bank Bldg
 Calerdine, Son & Co laces 125 W 3d
 California Chinese Hand Laundry 806 Vine
 California Fruit Growers' Exchange, A C Boice agt room 29, 514 Main
 California Ins Co of San Francisco Cal 1310 First National Bank Bldg
 Calkins & Brookbank boats, Lincoln Park
 Callahan Elizabeth millinery 508 Race
 Callahan Fred representative J W Goddard & Sons of N Y 33 Swift Bldg

ESTABLISHED 1866.

The Marmet Coal Co.

SOLE HANDLERS OF

Raymond Coal.MARMET BUILDING,
S. W. Cor. Central Av. and Water St.

Callahan Geo F mgr Lutz & Schramm Co
112 W Court
Callahan J R dentist 25 Garfield Place
Callahan John C chief clk Dept of Police,
City Hall
Callahan Margaret dressmkr 1059 Baymiller
Callaway Chas F auditor The Cincinnati
Traction Co 808 Traction Bldg
Callaway Wm plasterer 409 Oliver
Callender H Z manager Whitman & Barnes
Mfg Co of Akron 304 First National
Bank Bldg
Calloway W B gen'l passenger agt CH&DRY
Co, Carew Bldg
Calme Rose hassock manuf 1564 Elm
Calnan Mrs M M saloon 3517 Reading Road
Calohan Lillie artist 433 Laurel
Calumet Ins Co of Illinois of Chicago 1401
First National Bank Bldg
Calumwaert Chas ladies' hats 215 W 4th
Calvert A L pres Calvert Anilin & Supply Co
121 Sycamore
Calvert Aniline & Supply Co, A. L. Calvert
pres 121 Sycamore
Calvert C P chemicals 9 E Pearl
Calvert Wm H pres The Merchants & Man-
ufacturers Ins Co of Cincinnati 404 First
National Bank Bldg
Calvin Bros barbers 803 Main
Calzolari Quirino lunch room 609 Smith
Cambria Steel Co, J L Adams sales agt, J G
Carruthers and Wm F Vosmer asst sales
agts 1627 Union Trust Bldg
Camden Fire Association (The) of Camden,
N J 121 E 3d
Camden Fire Insurance Association of Cam-
den N J 1202 First National Bank Bldg
Cameron Alex vice pres The Thos Cale Co
44 Pickering Bldg
Cameron Electrical Manuf Co of Ansonia
Conn 801 Traction Bldg
Cameron Elizabeth groceries 905 Walnut
Cameron M A carp 308 W 9th
Cameron Otis L phys 18 E 9th, also county
coroner, office Court House
Cameron Walter G atty 508 Commercial
Tribune Bldg
Caminc Max glassware 666 W 5th
Camp A B, U S national bank examiner 226
U S Custom House
Camp Washington Brewing Co (The), G A
Schacht pres Wm Eimer vice pres Ed-
ward Ballard secy Chas Freund treas
n w c Straight and Miami Canal
Campbell A R principal The Campbell Com-
mercial School 31 E 4th
Campbell A R Copying Office 31 E 4th
Campbell Mrs Annie grocery 523 E 8th
Campbell B W pres The Perkins, Campbell
Co 624 Broadway
Campbell & Blum Co, Geo W Blum propr,
electrotypers 132 Opera Place
Campbell-Bosworth Machinery Co of Boston
636 Sycamore
CAMPBELL COMMERCIAL SCHOOL.
A. R. Campbell, Principal, 31 E. 4th,
Harrison Bldg: 'Phone Main 1807

Campbell's Creek Coal Co., The,

S. F. Dana, President; E. O. Dana,
Vice President; R. P. Gillham, Sec-
retary and General Manager; Ship-
pers by all Railroads, and Retail
Dealers in all kinds of COAL and
COKE; General Offices, 311 and 312
Mercantile Library Bldg; Tele-
phones Main 654 and 3973; Elevator,
foot of Baymiller Street; Mines at
Dana, W. Va.

Campbell's Creek Coal Co (The), S F Dana
pres, E O Dana vice pres and treas, R P
Gillham secy and gen'l mgr 311 Mercan-
tile Library Bldg
Campbell's Creek Coal Co Harbor, Ohio
River foot of Niagara
Campbell D D secy The American Fruit Un-
ion 76½ Perin Bldg
Campbell Daniel D atty 1004 Union Trust
Bldg
Campbell E H dentist 128 W 5th
Campbell Elizabeth dressmkr 3058 O'Bryon
Campbell Elizabeth phys sec Lexington Av
and Reading Road
Campbell Geo P office 35 Thoms Bldg
Campbell Hannah dressmkr 238 Pike
Campbell Isaac whitewasher 1511 Providence
Campbell J B pres American Health College
2633 Western Av
Campbell John V atty 812 Fourth National
Bank Bldg
Campbell L J supt The Miami & Erie Canal
Transportation Co, Canal b Main and
Walnut
Campbell L P atty 219 Carlisle Bldg
Campbell Mamie music tchr 432 E 5th
Campbell Sophia B nurse 1003 Elm
Campbell Rev Thos C asst minister Christ
Church 504 E 4th
Campbell W B secy The Perkins, Campbell
Co 624 Broadway
Campbell W H broker, also secy and agt
Jas S Armstrong Estate 706 Traction
Bldg
Campbell W L secy and treas The Cincin-
nati Time Recorder Co 1725 Central Av
Campbell W T vet surgeon 3804 Colerain
Av
Campbell Walter J secy-treas The O'Dell
Brokerage Co 702 First National Bank
Bldg
Campbell Wm H phys suite 63, 19 W 7th
Canada Life Assurance Co of Toronto, Mark
Davis manager, Ernest A Roden secy,
309 Commercial Tribune Bldg
Canada Southern Line, Chas H King agt
n e c 4th and Vine
Canadian Express Co 414 Elm
Canadian Express Co 16 E 4th
Canadian Pacific Despatch, B R White agt
H I Sternberg contracting agt 710 Mer-
cantile Library Bldg
Canadian Pacific Ry, B R White freight agt,
H I Sternberg contracting agt 710 Mer-
cantile Library Bldg
Canadian Pacific Ry & Steamship Lines, R
L Thompson gen'l agt, W G Gustetter
city passenger agt 15 E 4th
Canadian Pacific Steamship Lines, B R White
freight agt, H I Sternberg contracting
agt 710 Mercantile Library Bldg
Canal Collector's Office 133 E Canal, F A
Maag collector
Canal Elevator & Warehouse Co, A G Wood
agt 334 E Court
Canary Maggle dressmkr 2 Erie Av, Mt Au-
burn
Canary Thos plumber 204 W 7th
Candrea Alex saloon 1940 Central Av and
270 W McMicken Av
Canfield Walter propr Cincinnati Business
Investment Co 511 Mercantile Library
Bldg

The Williams Directory Co.,
Directory Publishers,
208 Post Square, CINCINNATI, O.

Canine C W pres The National Marking Machines Co 2076 Reading Road
 Cannon I J & Co commission 110 E Front
 Cantanzare Filippo fruits 917 Freeman Av
 Cantelon S A veterinary surgeon 3038 Reading Road
 Canton Pressed Brick Co 4 Allen Bldg
 Cantor Cigar Manuf Co 118 E 6th
 Cantor Jos propr The Cantor Cigar Manuf Co 118 E 6th
 Cantor Julius gen'l mgr The American Smelting & Refining Co n w c 9th and Freeman Av
 Cantor Louis ladies' tailor 634 Kenyon Av
 Cantor Sam dry goods 535 W 6th
 Caonette Dr J A manager Cincinnati Optical Parlors 623 Vine
 Capelle Albert accountant 109 E 12th
 Capelle Louis H atty room 22 sec Court and Main
 Capewell Horse Nail Co (The) of Hartford, Conn, F D Glazier manager 720 Main
 Capital Loan & Discount Co (The), C R Rothschild pres 210 Commercial Tribune Bldg
 Caplan R & Co tailors 409 W 5th
 Capona John grocery 918 Baymiller
 Cappel A of Dayton O umbrellas 428 Race, Fred J Hampel manager
 Cappel Philip J daily market 726 State Av
 Caproni Enrico saloon 28 W 6th
 Caracciolo Fortunato fruits 1722 Linn
 Caracciolo Paul fruits 1062 Linn
 Carbery, Mitchel & Co tailors' trimmings 332 Main
 Carbon Copy Book Co 127 Broadway
 Carbon Fuel Co (The), J R Thomas pres, W J Magee manager and treas 1005 First National Bank Bldg
 Carbonic Dioxide Corporation (The), A Hess manager 427 Elm
 Carew Jos T pres The Mabley & Carew Co n e c 5th and Vine
 Carew Robt G vice pres The Mabley & Carew Co n e c 5th and Vine
 Carey Dr chiropodist 43 Emery Arcade

CAREY THE PHILIP MFG. CO.,

George D. Crabbs, President; Roscoe B. Crabbs, Vice President and Treasurer; Manufacturers of 85 Per Cent. Carbonate of Magnesia Steam Pipe and Boiler Coverings, Magnesia Flexible Cement Roofing, Magnesia Roof Paint, Roofing Cement, Asbestos, Paper, Board, Cloth, &c.; General Office and Factory, Wayne Av., Lockland, O.; Telephone Wyoming 105; (W. U. and Postal Wires in Office) Telegraph Address, Cincinnati, O.; Cincinnati Roofing Office, 210 W. 2d; Telephone Main 2082; Cincinnati Pipe Covering Office, 234 E. 6th; Telephone Canal 2850

Carey The Philip Manuf Co roofing 210 W 2d, asbestos materials 234 E 6th
 Carey Walton V saloon 3832 Glenway Av
 Carey Wm manager Central Ticket Agency 304 Central Av

CAREY & ZIMMERMAN,

Real Estate; Contractors and Builders of Homes, Room 9, Fosdick Bldg, 41 E. 4th; Phone Main 2282

Carithers J L dentist 128 W 5th
 Carl Bros stone masons Builders' & Traders' Exchange
 Carl Jos coal 1910 Pleasant
 Carl Mabel restaurant 712 Freeman Av

W. F. LANDWEHR LAW AND COLLECTION AGENCY,

515 and 516 Johnston Bldg.
 CONNER, WALKER & SPARROW, Counsel.

Carley C D dentist 52 Glenn Bldg
 Carlier John saloon 3300 Gilbert Av
 Carlisle Art Co, Henry Gell propr photograph copying 550 W 7th
 Carlisle & Finch Co (The) Morten Carlisle pres, Geo M Finch vice pres, Robt S Finch secy and treas, electricians 229 and 231 E Clifton Av
 Carlisle Lizzie dressmkr 1403 Vine
 Carlisle Morten pres The Carlisle & Finch Co 229 E Clifton Av
 Carlisle Robt supt The Thos Gibson Co 633 Walnut
 Carlyle (The) Matthew Britton propr hotel 2142 Auburn Av
 Carmelo John fruits 1329 John
 Carnegie Steel Co of Pittsburgh, John E Woods manager of sales 1016 Union Trust Bldg
 Carothers Robt phys 413 Broadway
 Carpenter C C secy The Twinlock Co 422 Main
 Carpenter D L & Co carr hardware 652 Main
 Carpenter Julia W phys 2628 Park Av
 Carpenter Lily F phys 2628 Park Av
 Carpenter Mrs M J dressmkr 321 W 6th
 Carpenter W B pres The W B Carpenter Co 422 Main
 Carpenter The W B Co, W B Carpenter pres, W J Youmans vice pres, R G Conley secy, Wright C Sampson treas stationery 422 Main
 Carpenter W H pres The Rahn, Carpenter Co, Spring Grove Av and Garrard Av
 Carpenter W P treas The Twinlock Co 422 Main
 Carpentry and Building (Monthly), Henry Smith manager room 22, 448 Main
 Carr Alice saloon 710 W Front
 Carr L C phys flat 6, 628 Elm
 Carr Minnie C millinery 1065 Clark
 Carrara Paint Co (The), Jos P Peurrung pres, H J Patton vice pres, Jos P McKeehen secy, M Wherritt treas 510 Fourth National Bank Bldg
 Carraro Louis R saloon 51 W 5th
 Carrel Geo P notary public also cashier Probate Court
 Carriage Supply Co (The) Melville Ritchie pres, E S Bogle secy 856 W 6th
 Carrigan Wm H horse dealer 3128 Spring Grove Av
 Carroll Hazel music teacher 3630 Borden
 Carroll John W inspector Dept of Police, City Hall
 Carroll Mary E dressmkr 238 Pike
 Carroll & Mussinan millinery 917 Bank
 Carroll R DeV atty 1127 Union Trust Bldg
 Carroll Robt & Sons plumbers 626 Elm
 Carroll, Sherwood & Kavanaugh art studio 1 Masonic Temple
 Carroll Thos P livery stable 64 E Auburn Av
 Carroll Travis phys 113 W 7th
 Carruthers J G asst sales agt Cambria Steel Co 1627 Union Trust Bldg
 Carruthers T H treas The Globe Rolling Mill Co Front and Smith
 Carscallen Edw W sales agt Leslie's Weekly and Judge room 24, 330 W 9th
 Carson Arch I phys 410 Broadway and 46 E McMillan
 Carson Dave C confec 1910 Gest
 Carson Fannie dressmkr rear 808 Clark
 Carson, Pirie, Scott & Co of Chicago wh dry goods, John A Stevie representative, room Y, Bradford Block

ESTABLISHED 1866.

The Marmet Coal Co.

Marmet Splint, Raymond,

MARMET BUILDING,
S. W. Cor. Central Av. and Water St.

- Carstens Minna D cashier The Washington Life Ins Co of New York 610 Union Trust Bldg
- Carter Aurella dressmkr 409 Betts
- Carter Chas M pres and treas The Cincinnati Regalia Co n w c 4th and Central Av
- Carter E R manager The Virginia & Kentucky Coal Sales Co 617 First National Bank Bldg
- Carter Emma confec 1130 W 8th
- Carter Fred L restaurant 620 Elm and 209 Broadway
- Carter Geo C publisher United States Trade Reports 414 Home
- Carter Gertrude F chiropodist 505 W Court
- Carter Hotel, Mrs J S Walters propr n e c 6th and Race
- Carter, Macy & Co of N Y tea importers R B Todd representative room 1, 19 E 2d
- Carter White Lead Co of Chicago, S H Hull manager 602 Mercantile Library Bldg
- Caruso Anthony & Co railroad contractors 209 W 3d
- Caruso Augustus fruits 802 W Court
- Caruso Jos fruits 839 W 8th
- Caruso Salvatore fruits 506 W Court
- Caruthers Louise dressmkr 201 Broadway
- Cary Samuel B supreme organizer The Birds of Freedom 811 Lyric Theater Bldg
- Cascade Laundry 1035 Poplar
- Case Frank interne Cincinnati Hospital
- Case Wm J barber, also jeweler 931 W Liberty
- Caseldine Jennie dressmkr 702 W 5th
- Casello John B phys 4 E 9th
- Casey A E leaf tobacco 10 E Front
- Casey Agnes dressmkr 2072 Gladstone Av
- Casey Andrew W tools rear 657 W 5th
- Casey Effie M dressmkr 821 Hathaway
- Casey-Hedges Co (The) plumbers' supplies 201 Traction Bldg
- Casey Jas inspector of Police, City Hall
- Casey Jas J notary public, also deputy clerk Court of Insolvency
- Casey John saloon 223 W 12th
- Casey John saloon 3100 Vine
- Casey Lawrence J carp 4245 Brookside Av
- Casey Peter P atty 23 Atlas Bank Bldg
- Casey, Swasey Co (The) wh whiskies 216 Baum al
- Cash Buyers' Buggy Co flat 4, 2117 Grand
- Cash Dennis F atty 1007 Union Trust Bldg
- Cash & Williams plumbers 2503 May
- Casino Theater, Louis Marks propr 1220 Vine
- Caspary A neckwear manuf 927 Main
- Cass J B director Queen City Music School 540 Main
- Cass W H office 11 E 2d
- Cassatt Alfred C (Ernst & Cassatt) atty 1614 First National Bank Bldg
- Cassedy C L vice pres The James A Cassedy Co 700 Commercial Tribune Bldg
- Cassedy The Jas A Co, C L Cassedy vice pres, L H Cassedy secy and treas, bk-binders 700 Commercial Tribune Bldg
- Cassedy L H secy and treas The Jas A Cassedy Co 700 Commercial Tribune Bldg
- Cassell J A ticket agt L&NRy s e c 4th and Vine
- Cassidy Mollie A music teacher 526 E 4th
- Cassidy Paul dentist 809 Andrews Bldg
- Cassinelli Nicholas dairy, Principio Av, Linwood
- Cassini C & Co tile 1058 Central Av
- Cassini Mosaic & Tile Co (The) 1027 Sycamore
- Castelli Louis fruits 2815 Woodburn Av
- Castellini J J com mer 320 Longworth
- Castellini Wm J restaurant 917 Vine
- Castelnau Dora grocery 2124 Eastern Av
- Castile Flats 3315 Burnet Av
- Castle Chas H phys 8 E 8th
- Castner Chas B vice pres The Geo W McAlpin Co 13 W 4th
- CASTNER, CURRAN & BULLITT,**
Sole Agents C. C. B. Pocahontas Smokeless Coal; H. R. Mather, Manager, Office, 100, 101 and 102 Neave Bldg; Telephones Main 1656 and 4821; Yards, foot of Accommodation st.; Telephone Canal 1912
- Castrucci Co (The), G B Castrucci pres and manager statuary 318 E 5th
- Castrucci G B pres and manager The Castrucci Co 318 E 5th
- CASUALTY COMPANY OF AMERICA,**
The S. M. Ferris Agency, General Agents; Issues Casualty Insurance of Every Description, 818 and 819 Union Trust Bldg; Telephone Main 1512
- Catalano Frank fruits 704 W Court
- Catalano Frank fruits 746 W Court
- Catalano John fruits 514 W Court
- Catalano Jos wh fruits 133 Broadway
- Catalensky Israel shoemkr 1406 Central Av
- Catanzaro Chas fruits 519 W Liberty
- Cataract Hair Cloth Co of Niagara Falls, Robt Straus representative 18 W 3d
- Catch On Clasp Manuf Co of Baltimore 107 E 3d
- Catchings Josephine music teacher 130 W 9th
- Catell Katie confec 638 W 5th
- Cathedral Cementery, Thos F Geoghegan secy and treas 8 Hulbert Block
- Catholic Knights of America Journal 7th floor Power Bldg
- Catholic Knights of Ohio Field Band 1514 Vine
- Catholic Telegraph (Weekly), Catholic Telegraph Publishing Co publishers room 27 n e c 5th and Main
- Catholic Telegraph Publishing Co (The) Dr Thos F Hart editor, L A Ellerson business manager room 27 n e c 5th and Main
- Catinaud Jessie confec 3806 Eastern Av
- Catinaud W F wall paper 3806 Eastern Av
- Cattau August mer tailor 1504 Race
- Cattell A C mgr The A C Cattell Co 604 Vine
- Cattell The A C Co, A C Cattell manager, rubber goods 604 Vine
- Caulder Benj J manager C & O Tailoring Co 510 W 6th
- Caulfield Etta nurse 500 W 7th
- Causey Bertha M stenographer 514 Commercial Tribune Bldg
- Cavagna C A dentist 111 Garfield Place
- Cavanaugh Hugh mgr The Citizens' Mortgage Loan Co 18 Blymyer Bldg
- Cavanaugh Mary dressmkr 16 W 9th
- Cavanaugh Mary L dressmkr 524 W 9th
- Cavanaugh Michael street contractor s s Elberon Av west of Mt Hope Av
- Cavemann Edward H saloon 657 Carr
- Caven Geo M real estate 307 Johnston Bldg
- Cavey Katie A nurse 1106 Fagin
- Cavin G M secy The Glen Brown Co 13 Garfield Place
- Cavour Building (The) 3513 Reading Road
- Caxton Printing Co, Chas Kaiser manager 132 E 3d
- Cayce Geo M leaf tobacco 7 W Front
- Cedar Grove Academy s w c Glenway Av and Beech Av
- Cedar Lake Distilling Co 329 Sycamore
- Cellar Door Guard Co (The), J A Graft pres 600 Johnston Bldg
- Center M C carriage material 516 Findlay
- Centner Mrs Margaret tailor shop 1806 Bremen
- Centner Wm vice pres The Beinhart Cigar Co 1437 Elm

Central Accident Ins Co of Pittsburgh 301 Fourth National Bank Bldg
 Central Accident Ins Co of Pittsburgh I W Bellows gen'l agt 605 Union Trust Bldg
 Central Accident Ins Co of Pittsburgh 1404 First National Bank Bldg
 Central Amusement Co 143 W 5th
 Central Amusement Co 148 W 5th
 Central Amusement Co 1211 Vine
 Central Art Co, Jacob Greenfield propr 1068 Central Av
 Central Association of Railroad Officers, O G Fetter secy and treas 11 Carew Bldg
 Central Bakery & Lunch Room, C V Barnes propr 1009 Central Av
 Central Bath Co, Wm Huschle propr 1201 Central Av
 Central Brush Manuf Co, Philip Stern propr 1532 Central Av
 Central City Improvement Association, Leopold Kleybolte pres, Fred Tuke secy office 104 E Court
 Central Collection Agency room 57, 518 Walnut
 Central Depot Palace Hotel & Cafe 406 W 3d
 Central of Georgia Ry Co, G T Solar commercial agt 702 Andrews Bldg
 Central Hotel 3001 Spring Grove Av
 Central Labor Council 1313 Vine
 Central Law & Business Bureau 412 Main
 Central Manufacturers Mutual Ins Co of VanWert 7 Fosdick Bldg
CENTRAL PUBLISHING HOUSE,
 Subscription Books; S. L. Royer, Manager, Room 602, 519 Main; 'Phone Canal 3726
 Central Railway & Hotel Distributing Co, C W Mangan manager room 2, 621 Main
 Central Railway Supply Co, Geo H Becker manager 31 Main
 Central Regalia Co, Jos L Jones manager room 16 n e c 8th and Plum
 Central Roofing Supply Co (The), B D Bartlett pres, G B Long vice pres, R T Keys secy and treas 114 E Pearl
 Central Shoeing Co horseshoers rear 421 Central Av
 Central Sign Co, J O Jameson propr 219 W 6th
 Central States Despatch, T H Noonan general manager 902 First National Bank Bldg
 Central States Despatch, Chas W Tomlinson gen'l agt 511 Traction Bldg, Wm R Meyer commercial freight agt 428 Walnut
 Central Steel Storage Co 1209 Union Trust Bldg
 Central Ticket Agency, Wm Carey manager 304 Central Av
 Central Trust & Safe Deposit Co (The), Nat Henchman Davis pres, Lucien Wulsin vice pres, S R Burton vice pres, Gazzam Gano secy, Wm H Simpson vice pres and treas, Theo J Geisler asst secy 115 E 4th
 Central Turner Hall 1411 Walnut
 Central Union Depot s w c 3d and Central Av
 Central Union Depot & Railway Co of Cincinnati (The), M E Ingalls pres, E F Osborn vice pres and gen'l manager, J C Davie secy, Louis E Osborn treas, Harry S Johnson supt, gen'l offices Central Union Depot & Ry Co's Office Bldg
 Century Printing Co (The), Albert Gross pres, John Ruckstuhl treas and manager 1644 Central Av
 Century Theatrical Exchange room 5 n w c 5th and Vine
 Cetrulo Peter barber 506 Elm
 Cetzok Joe barber 11 W 5th
 Cetzok Kate & Lena bakery 16 E 13th
 Chace Carrie L music teacher 1878 Fairfax Av
 Chace W R merchandise broker 123 E 2d
 Chacksfield Stanley vice pres The Chas H Keith & Sons Co 140 W 6th
 Chadderton Wm pres The Cincinnati Forging & Smithing Co 460 E 2d

COLLECTION DEPARTMENT

Thoroughly Equipped, Conducted on Business as well as Professional Methods. W. F. Landwehr Law and Collection Agency, 515 and 516 Johnston Building. Conner, Walker & Sparrow, Counsel.

Chadwick Chas manager United Insurance & Collection Co 21 E 6th
 Chadwick John G stove repairer 4269 Williamson Place
 Chaille & Sourd barbers n e c 4th and John
 Chale Max grocery 714 W Court
 Chaliff Harry glazier 1428 Clay
 Chalk Peter L mer tailor 1904 Linn
 Chalmers Chas sales agt National Cash Register Co of Dayton, O, 613 Vine
 Chamber of Commerce Weighing Bureau, Wm McCallister chief weigher Chamber of Commerce Bldg
 Chamberlain M H pres The Cincinnati Reduction Co, Queen City Av and B&OSW Ry
 Chamberlin C R manufs' agt room 33 n e c 5th and Main
 Chamberlin C S phys 501 E 5th
 Chamberlin Lucy confec 3239 Jefferson Av
 Chamberlin Metal Weather Strip Co 50 Mitchell Bldg
 Chamberlin Solon C wagonmkr 937 Curtis
 Chambers A B atty room 202, 519 Main
 Chambers Fyffe 4th asst city solicitor, office City Hall
 Chambers Gilbert vice pres The Hubig Pie & Baking Co 810 W 5th
 Chambers Jos vice pres The Cincinnati Manuf Co 1243 W 6th
 Chambers Nathan J cigars 435 Central Av
 Chambers Rev Thos B pastor St Francis Xavier Church s w c 7th and Sycamore
CHAMBERS WM. F.,
 Attorney at Law and Notary Public, Room 202 Lincoln Inn Court, 519 Main; 'Phone Canal 3145; Residence, 3182 McHenry Av.; 'Phone Cheviot 26—L
 Chamblin Mrs Belle propr Clermont House 5 E 9th
 Champ C E M pres Cincinnati & Hammond Spring Co 909 Summer
 Champion Sanitary Bottle Seal Co (The) Henry Scarborough pres, H A Boesche secy, Geo R Chester vice pres 226 E Pearl
 Champion Tool Works Co (The) 2420 Spring Grove Av
 Champion Wash Machine Co, Anthony Schaaf propr 1618 Central Av
 Champion Window & House Cleaning Co, J G Springard manager 301 Main
 Champlin J M secy and treas The Minor & Dixon Co 212 Vine
 Chandler Geo M, J H George resident sales agt machinery 917 Commercial Tribune Bldg
 Chaney Jennie boarding 2916 Vine
 Chaney W G railroad ties 22 Swift Bldg
 Chapin & Co real estate 20 W 7th
 Chapin Dwight B merchandise broker 124 E 2d
 Chapman A D manager The Retail Mercantile Agency 106 E 3d
 Chapman A D jr notary public 106 E 3d
 Chapman Albert whitewasher 548 Hopkins
 Chapman E Grace music tchr 945 Chateau Av
 Chapman The John Co, John Q A Chapman pres, bill posters 17 Opera Place
 Chapman John Q A pres The John Chapman Co 17 Opera Place
 Chapman M A secy The A B Closson jr Co 110 W 4th
 Chapman Olivia dressmkr 1017 Foraker Av
 Chapman Samuel P shoe shining parlor 302 E 4th

ESTABLISHED 1866.

The Marmet Coal Co.

MARMET SPLINT COAL.

BEST MINED.
HOLDS FIRE OVER NIGHT.

MARMET BUILDING,
S. W. Cor. Central Av. and Water St.

Chapman Thos J vice pres The French Bros Dairy Co 316 W 7th
 Chard Jas F sr painter 924 Gest
 Charek Israel grocery 547 W 6th
 Charles W H secy Young Men's Christian Association Railroad Dept 911 W 5th
 Charls Geo H real estate 414 W 4th
 Charlton John B livery stable 4176 Apple
 Chase A B pianos 121 E 4th
 Chase C C vice pres The American Laundry Co 58 Mitchell Bldg
 Chase & Co of Jacksonville Fla fruits, J E Radford representative 48 Blymyer Bldg
 Chase F M wh teas 11 E 2d
 Chase Stephen resident manager The Cincinnati Oyster & Fish Co 643 Carr
 Chatelier R J wall paper 1126 Chapel
 Chatfield A H pres The Chatfield & Woods Co 349 W 4th

CHATFIELD MANUF. CO. (THE).
 A. H. Chatfield, President; Harry F. Woods, Vice President; W. A. Goodwin, Secretary; Distillers of Coal Tar, Manufacturers of Roofing Materials, Paving Pitch, Roofing Asphalt, Black Varnish, Dead Oil and Carbohc Acid; Factories, Carthage, O.; Cincinnati Office, 347 W. 4th

CHATFIELD & WOODS CO. (THE),
 A. H. Chatfield, President; Harry F. Woods, Vice President; John S. Woods, Treasurer; T. H. Scallan, Secretary; Manufacturers of Paper, Printers' Supplies, Paper Bags, Flour Sacks, Bulding and Roofing and Wrapping Papers, 347, 349 and 351 W. 4th

Chatfield & Woods Sack Co (The), A H Chatfield pres, Harry F Woods vice pres, John S Woods treas, Martin G Dumler secy 347 W 4th factory Biedinger st

Chemical Specialty Co medicines 2515 Ohio Av

Cherdron Daniel meats 220 E Clifton Av
 Chernin Israel tailor shop 1417 Providence
 Cherry Creek Mines Co (The) O C Evans pres 37 Mitchell Bldg
 Cherry Zelda nurse 2581 Gilbert Av
 Chesapeake & Ohio Coal & Coke Co, Wm Burlingham western manager 614 Mercantile Library Bldg
 Chesapeake & Ohio Coal Terminals, Smith opp Water
 Chesapeake & Ohio Ry Bridge s w c 3d and Smith
 Chesapeake & Ohio Ry Co Passenger Dept 93 Ingalls Bldg, A L Ellett gen'l western passenger agt
 Chesapeake & Ohio Ry Freight Depots s s 4th b John and Smith and 3d b Rose and Park, J T Earle freight agt
 Chesapeake & Ohio Ry Freight Office 409 Traction Bldg; O N Seely agt
 Chesapeake & Ohio Ry Freight Traffic Manager's Office 92 Ingalls Bldg, F M Whitaker freight traffic manager, W L Divine gen'l import freight agt
 Chesapeake & Ohio Ry General Western Freight Office 102 Ingalls Bldg, Thornton Lewis gen'l western freight agt
 Chesapeake & Ohio Ry Passenger Depots s w c 3d and Central Av and 525 W 4th
 Chesapeake & Ohio Ry Ticket and Freight Office 426 Walnut, D E Holmes central passenger agt W P Fallon city passenger agt, Wm S Menefee city ticket agt

Chesapeake Shoe Shining Parlors, Ernest Embry manager 435 Walnut
 Chester Geo R vice pres The Champion Sanitary Bottle Seal Co 226 E Pearl
 Chester Park, n. s Spring Grove Av Winton Place, city office 914 First National Bank Bldg, I M Martin gen'l manager
 Chester Park Grocery Co, Chas E Wnuck propr s s Spring Grove Av east of Ammen Av Winton Place
 Chicago & Alton Railroad, Will G Howard trav freight agt 629 Union Trust Bldg
 Chicago Apparel Gazette (Semi-Monthly) 104 Neave Bldg
 Chicago, Burlington & Quincy Ry, Wm M Shaw dist passenger agt, Wm Austin, gen'l agt 436 Vine
 Chicago, Cincinnati & Louisville Ry. Freight Depot, G J Ferguson agt n w c McLean Av and 8th
 Chicago, Cincinnati & Louisville Ry Passenger Depot n w c 8th and McLean Av
 Chicago, Cincinnati & Louisville Ry Co, W A Bradford pres, R P Dalton gen'l supt office 3 E 4th
 Chicago, Cincinnati & Louisville Railroad Passenger Ticket and Freight Office 3 E 4th, F E Landmeier dist passenger agt, F K Harter ticket agt, J J Johnson division freight agt, W G Reemelin contracting freight agt, W R Miller trav freight agt
 Chicago Compressed Yeast Co, J Mahoney gen'l manager 833 W 6th
 Chicago Copper Refining Co 214 Elm
 Chicago House Raising Co, Wm J Tanner propr, Builders' & Traders' Exchange
 Chicago, Indianapolis & Louisville Ry, J W Michie commercial agt sec 5th and Walnut
 Chicago Lumber & Coal Co, S B Stanbery manager 716 Mercantile Library Bldg
 Chicago, Milwaukee & St Paul Ry Co, Geo L. Williams commercial agt 24 Carew Bldg
 Chicago & Northwestern Ry, N M Breeze gen'l agt 436 Walnut
 Chicago Pneumatic Tool Co, W C Walker manager 405 W 4th
 Chicago Post Graduate Dental College, Dr H B Hill manager 227 W Court
 Chicago Varnish Co, Elisha Morgan agt 20 Masonic Temple
 Chicago Varnish Co of Chicago, G A Walter representative 54 A, Perin Bldg
 Children's Home (The), Rev Meigs V Crouse supt 312 W 9th
 Children's Home Monthly Record (The), Grace Davidson editor 312 W 9th
 Childres Gilbert saloon 432 E 6th
 Chipman Manuf Co, W Stewart Chipman gen'l manager, lock manufs 325 W 2d
 Chipman W Stewart gen'l manager Chipman Manuf Co 325 W 2d
 Chipperfield Ellen restaurant 719 Broadway
 Chisman Homer chief insp Grain and Hay Inspection Bureau of Chamber of Commerce, Chamber of Commerce Bldg
 Chlopeck Bros of Chicago fish 524 Vine
 Choir (The), (Monthly) 528 Elm
 Chong Pang laundry 806 Vine
 Chrispin G T propr Old Reliable Cincinnati Barber College 241 E 3d
 Chrispin Jas G pres and manager The Jas G Chrispin Lime & Cement Co, also pres The Queen City Stoneware Co 826 Reedy
CHRISPIN THE JAMES G. LIME & CEMENT CO. Jas. G. Chrispin, President and Manager; Handles Hercules Wall Plaster, 820 Reedy; Phones Canal 1824 and 14; Branches: Norwood, Phone Elm 76—X, Hyde Park, Phone Elm 181
 Christ Church Gymnasium 318 E 4th
 Christ Hospital (The) 2139 Auburn Av, Hannah M Peirce supt
 Christen Theo A phys 4th floor 22 W 7th
 Christian Mary nurse 1407 John
 Christian Educator (Quarterly) room 71, 222 W 4th
 Christian Leader (Weekly) F L Rowe publisher 422 Elm

Christian Outlook (Monthly) 2d floor Lion Bldg
 Christian Science Reading Rooms 1019 First National Bank Bldg
 Christian Standard (Weekly) s e c 9th and Cutter
 Christie Chas J asst secy The Fleischmann Co 419 Plum
 Christliche Apologete (Der) (German Weekly) room 63, 222 W 4th
 Christlicher Jugendfreund (German Weekly) 27 E 9th
 Christman Clementine nurse suite 43, 19 W 7th
 Christman Herman A veterinary surgeon rear 923 Locust
 Christmann Adolph cigar manuf 1508 John
 Christoph Louis saloon 2123 W 8th
 Christophel Electro Plating Works, Wm H Christophel propr 128 Opera Place
 Christophel Wm H propr Christophel Electro Plating Works 128 Opera Place
 Christophilaxis Louis shoe shining parlor 3 E 6th
 Christophilakis Peter shoe shining parlor 613 Walnut
 Christos Geo shoe shining parlor 20 E 6th
 Christy H N & Co representing Quaker Oats Co 515 Chamber of Commerce Bldg
 Chronicle (The) 1307 Vine
 Chuck Mary dressmkr 811 Harriet
 Church Mrs Franc L secy and treas The Owl Drug Co n w c 5th and Walnut
 Church J A secy The Cincinnati Cordage & Paper Co 823 Main

CHURCH THE JOHN CO.,

Frank A. Lee, President and General Manager; W. N. Hobart, Vice President; Augustus Beall, Secretary and Assistant Treasurer; Piano Manufacturers, Dealers and Music Publishers, s.e.c. 4th and Elm.

Church The John Co, Frank A Lee pres and gen'l manager, W N Hobart, vice pres, Augustus Beall secy and asst treas, pianos s e c 4th and Elm

CHURCH SAMUEL S.,

Attorney at Law and Notary Public, Office, Room 37 Mitchell Bldg, 9 W. 4th; Telephone Main 2035; Residence, 4107 Forest Av., S. Norwood; Residence 'Phone Elm 2—Y

Church W B phys flat 1, 628 Elm

Church W D pres The Owl Drug Co n w c 5th and Walnut

Church Chronicle 223 W 7th

Church Medallion Manuf Co 144 W 5th

Churcher Electric & Manuf Co (The) W B Churcher pres 134 Opera Place

Churcher W B pres The Churcher Electric & Manuf Co 134 Opera Place

Churchill Bowling Alley n e c Gilbert Av and Churchill Av

Churchill Henretta N nurse 706 W 9th

Ciangioiello Jos fruits 1636 Hughes

Ciarmello John tailor shop room 10, 925 Walnut

Cincinnati Abattoir Co (The), Michael Ryan pres, Herman Loewenstein vice pres, Richard Ryan treas, pork packers 3241 Spring Grove Av

Cincinnati Abstract Co (succeeded by The Title Guarantee & Trust Co) s e c Court and Main

Cincinnati Addressing Co., The,

Succeeded by The Circular Advertising Co., 411 and 413 Sycamore St.; 'Phone Private Branch Exchange Main 4795.

Cincinnati Addressing Co 411 Sycamore. See the Circular Advertising Co

PRACTICE IN FEDERAL AND STATE COURTS

W.F. Landwehr Law & Collection Agency

515 and 516 Johnston Bldg.

CONNER, WALKER & SPARROW, Counsel.

Cincinnati-Alaskan Mining Co (The), John B Martin pres and gen'l manager 537 Walnut

Cincinnati Alkaloidal Tablet Co 3935 Spring Grove Av

Cincinnati Art Club 5th floor 31 E 4th

Cincinnati Artificial Limb Co, Wm L Richen propr n w c 5th and Plum

Cincinnati Artificial Stone Works, Frank E Bauer propr 1623 John

Cincinnati Artistic Wrought Iron Works, Bernard Schaefer propr 2738 Colerain Av

CINCINNATI AUCTION CO.,

Thos. Pressman, Proprietor; Wholesale Auctioneers and Commission Merchants of General Merchandise, 14 E. Pearl; 'Phone Main 3798—Y

Cincinnati Auto-Music & Vending Co 2d floor 111 E 6th

Cincinnati Auto-Sofa Bed Frame Co (The) 320 W Pearl

Cincinnati Automobile Co (The), Ray J Hillenbrand pres, Wm F Meyer vice pres, H O Brunton treas, A J Hillenbrand secy, 215 E 5th

Cincinnati Auxiliary (Monthly) 335 W 5th

Cincinnati Bag Co, J Chas McCullough propr, office n e c 2d and Walnut, factory s e c Vine and Water

Cincinnati Bakers' Supply Co (The) Gustave Lindner pres and treas, Frank Linfert secy 206 E Pearl

Cincinnati Ball Crank Co (The) Clifford Greene pres and treas, Louis Wessel vice pres and gen'l manager, Jas A Forbes secy 1644 Central Av

Cincinnati Base Ball Club office 5 Wiggins Block, F C Bancroft business manager

Cincinnati Bell Foundry Co (The) Wm Bahmann pres, Spring Grove Av and Terrace Place

Cincinnati Benevolent Burial Association 656 State Av

Cincinnati Beveling & Silvering Co (The), B Leeker pres and treas, H Hagemann vice pres, E R Schmitz secy 430 Oliver

Cincinnati Bill Posting Co, Ph Morton pres 17 Opera Place

Cincinnati Block Co (The) real estate 423 Race

Cincinnati Blue Print Co, J R Lusby propr 141 E 4th

Cincinnati Booking Exchange, H E Hall manager 1002 Mercantile Library Bldg

Cincinnati Bottlers' Supply Co 32 Main

Cincinnati Bow Socket Co (The), O E Walker pres, T P Walker secy, F W Dinkelman treas 225 Tennyson

Cincinnati Bowling Association, T W Nolan chief clk in charge 8 Wiggins Block

Cincinnati Box & Label Co, C L Murphy manager room 610, 519 Main

Cincinnati Branch of the National Metal Trades Association, J M Manley secy 206 W 7th

Cincinnati Brewery Engineering & Construction Co (The) Chas Schreiber pres, Emil F Glaser manager 431 E 8th

Cincinnati Brick Co, Builders' & Traders' Exchange

Cincinnati Buggy Co 104 Neave Bldg

Cincinnati Builders' Supply Co (The) A Y Reid pres and treas, Thos Gibson vice pres, J R Donnelly secy Builders' Exchange

ESTABLISHED 1866.

The Marmet Coal Co.

The Pioneer of the Cin'tl Coal Trade

"MARMET"

Stands for all that is "BEST" in the way of FUEL.

MARMET BLDG., S. W. Cor. Central Av. & Water St.

Cincinnati Bung-Bush Co (The), Edward R Buhrmann treas n e c Richmond and McLean Av

Cincinnati Bureau of Information & General Reporting Agency (The), H E Hall secy and manager, Chas S Burdsal atty and asst manager 1002 Mercantile Library Bldg

Cincinnati Business Investment Co real estate 511 Mercantile Library Bldg

Cincinnati Butchers' Supply Co (The), Chas G Schmidt pres and treas, A W Gaddum vice pres, W C Spielman secy 2000 Central Av

Cincinnati Cab Co 12 E 6th

CINCINNATI CABINET CO.,

Wm. F. Halstrick, Proprietor, Designers and Manufacturers of High Grade Cabinet Work and Special Furniture, 2264 to 2268 Bogen; Telephone West 1097

Cincinnati Calcium Light Co 108 W 4th

Cincinnati Cap Co (The) C Toenjes pres and treas, R C Toenjes secy 335 W 5th

Cincinnati Car Co (The) W Kesley Schoepf chairman executive committee, H C Ebert pres, Robt Dunning vice pres and gen'l manager, J B Foraker jr vice pres, Walter A Draper secy, W H MacAlister comptroller, A L Kasemeier treas, S J King asst treas, C F Callaway auditor, office 9th floor Traction Bldg, works n w c Mitchell Av and Spring Grove Av, Winton Place

Cincinnati Car Service Association, O G Fetter manager 11 Carew Bldg

Cincinnati Caramel Paste Co n e c 2d and Race

Cincinnati Carriage Co 104 Neave Bldg

Cincinnati Carriage Goods Co (The) J F Jewett, pres and treas, Max Jewett secy, carriage supplies 840 W 6th

CINCINNATI CHAMBER OF COMMERCE & MERCHANTS' EXCHANGE. W. A. Bennett, President; Chas. B. Murray, Superintendent, Chamber of Commerce Bldg

Cincinnati China Supply House 115 E Court

Cincinnati Christian Science Institute, Emma A Estes principal 218 McGregor Av

Cincinnati Chrome Leather Co, C H Krippeford pres, Arthur R Morgan secy 711 Mercantile Library Bldg

Cincinnati Cigar Box Lumber Co 7th and Culvert

Cincinnati Cigar Case Co, Geo H Lindemann propr 204 E 3d

Cincinnati Cigar Co, Collins & Slacke proprs 356 E 3d

Cincinnati Claim Agency, Hohenstein & Platt managers 304 Commercial Tribune Bldg

Cincinnati Cloak & Suit Co (The) H S Livingston pres, W H House vice pres, J H Smock secy and treas 316 Race

Cincinnati Cloth Button Co, C O Lodwick propr 120 Government Place

Cincinnati Clothiers' Association, Enoch L Stricker secy 1707 First National Bank Bldg

Cincinnati Clothing Trade Association, Enoch L Stricker secy 1707 First National Bank Bldg

Cincinnati Club 2840 Melrose Av

Cincinnati Coffee & Spice Co (The), Henry O Niemes pres, Howard Mayer secy and treas 1440 Walnut

Cincinnati Coffin Co (The), Jas E Mooney pres, H H Bechtel vice pres, A R Betts treas and manager, C A Gordon secy Henry Urner asst secy and treas n w c Fillmore and Richmond

Cincinnati College of Dental Surgery (The) G S Junkerman dean 231 W Court

Cincinnati College of Embalming 701 W 6th

Cincinnati College of Finance, Commerce & Accounts (The), Geo Guckenberger pres, Harry T Atkins 1st vice pres, Casper H Rowe 2d vice pres, Wm E Strautmann treas, Chas W Dupuis secy s w c Garfield Place and Race

Cincinnati College of Pharmacy 618 W Court

Cincinnati Collegiate School (The), Rev J Babin, AB, principal 148 E 4th

Cincinnati Color Co (The), J C Moore pres, W L Moore vice pres, J C Moore jr secy and treas 1910 W 8th

Cincinnati & Columbus Traction Co (The), H H Hoffman pres, Lewis Seasongood vice pres, Casper H Rowe treas, Daniel Riedel gen'l manager 815 Fourth National Bank Bldg

Cincinnati Concrete Pressed Brick Co, W L Howe pres, J R Long secy and treas 1501 First National Bank Bldg

CINCINNATI CONSERVATORY OF MUSIC. Miss Clara Baur, Directress, Highland Av., Burnet Av. and Oak st., Mt. Auburn: Telephone North 1880

Cincinnati Consolidated Fruit Co (The) V Re pres, Frank Palmisano vice pres, Jos Gentile gen'l manager, Leonard Gentile secy and treas 234 W 6th

Cincinnati Cooperage Co, W W Howe pres, L K DeBus vice pres, W A Hall treas and gen'l manager, H O Buhrman secy, Lower River Road Riverside

Cincinnati Co-Operative Cigar Co (The) 1406 Vine

Cincinnati Cordage & Paper Co (The) E F Evans pres, A T Nesbitt vice pres, Llewellyn Evans treas, J A Church secy 623 Main

Cincinnati Cornice Works, John H Neabrey propr 637 W Court

Cincinnati Corset Co, Miss Tecla Glemser propr 110 W 7th

Cincinnati, Covington & Newport Bottlers' Exchange 1337 Clay

Cincinnati Credit Co 106 E 3d

Cincinnati Credit Men's Association 1201 Union Trust Bldg

Cincinnati Credit Rating & Collecting Co 105 Neave Bldg, Edward Wise manager

Cincinnati Cremation Co, A T Roeber secy and supt office 48 Blymyer Bldg, residence 1012 Yale Av, crematory Dixmyth Av b McMicken Av and Clifton Av

Cincinnati Cushion Co, C E German propr room 60, 120 Opera Place

Cincinnati Cycle Livery Co, Simeon Kaufmann propr 704 Race

Cincinnati Daily Bulletin (The) of Prices Current 127 E 3d

Cincinnati Daily Financial and Commercial Bulletin 127 E 3d

Cincinnati, Dayton & Toledo Traction Co (The) Geo B Cox pres, W C Shepherd vice pres, F R Williams secy and treas, office at Cincinnati Trust Co

Cincinnati Delicatessen Supply Co 217 Walnut

Cincinnati Dental Supply Co, Wm H Gensley propr 36 Glenn Bldg

Cincinnati Desiccating Co s e c 4th and Main

Cincinnati Discount Co (The), J M Crawford pres and treas, C H M Atkins vice pres, E W Strong secy 816 Union Trust Bldg

CINCINNATI DISPENSARY & HOSPITAL CO. (THE), J. C. Hunt, President; Dr. L. W. Hunt, Vice President and Manager; Dr. E. E. Parsons, Secretary and Treasurer, 211 W. 9th; Telephone Canal 4245

CINCINNATI DISPLAY FIXTURE CO., (H. D. Jones) Manufacturers of Window Display Goods, Wax Figures and Furnis. Novelties and Metal Polish, 40 E. 3d; Telephone Main 2333

Cincinnati District Tel Co., W E Meyer pres and treas 23 E 5th

Cincinnati Drug & Chemical Co (The), Chas S Furber pres 19 Main

Cincinnati Dustless Roads Co. Chas A Zech manager 332 E Pearl

Cincinnati Educational Institute. Dr Alois Schmidt principal 3579 Bogart Av

Cincinnati Electric Construction Co (The), E M Lawton pres, Alex Glowicki vice pres, L W Porter secy and manager 320 W 4th

Cincinnati Electrical Tool Co (The) L J Goldman pres, H F Frohman secy. Ben L Heidingsfeld treas, Isidor Rauh gen'l manager 650 Evans

Cincinnati Elevator Co (The) G H Taylor supt 935 W 6th

CINCINNATI ELEVATOR WORKS, M. J. Quigley, Proprietor, 216 W. 2d

Cincinnati Enquirer (Daily and Weekly), The Enquirer Co publishers 617 Vine

CINCINNATI EQUIPMENT CO. (THE), Isaac Joseph, President; A. Moyses, Vice President; P. B. Warner, Secretary and Treasurer; H. L. Hoeffler, General Manager; Railway Equipments, s. s. B.&O.S.W.Ry., Cullom's Station

CINCINNATI EQUITABLE FIRE INSURANCE CO., Frank J. Jones, President; Louis E. Miller, Vice President; E. H. Ernst, Secretary and Treasurer, 38 E. 3d; Telephone Main 3318

CINCINNATI EXHAUST & BLOW PIPE CO., Brockmann & Schuessler, Proprietors; Designers and Constructors of Shavings and Dust Arresters and Furnace Feeders, 324, 326, 328 and 330 W. 3d; 'Phone Main 4395

Cincinnati Exhibition Co operating Cincinnati Base Ball Club, August Herrmann pres, Max Fleischmann secy 5 Wiggins Block

Cincinnati Extract Works Co (The) E I Mayer secy and treas 320 Sycamore

Cincinnati Eye & Ear Hospital and Clinic 127 W 12th

Cincinnati Film Exchange 214 W 5th

Cincinnati Finance Co room 20, 518 Walnut

Cincinnati Fire Appliance & Electric Co. W H Wiesehan manager 133 Shillito Place

Cincinnati Fire Prevention Bureau, Geo W Cleveland manager 1403 First National Bank Bldg

Cincinnati Fish & Specialty Co imported and domestic delicatessen 216 E 2d

Cincinnati Fixture Co (The) 40 E 3d

Cincinnati Floor Co, Robt A Stoehr designer 228 W 4th

Cincinnati, Florida & California Fruit Auction Co (The) F Delsignore pres, R Quinn vice pres, W E Miller secy, treas and manager n s Front b Broadway and Ludlow

Cincinnati Fly Screen Co (The) Stephen McGrath pres, Evans north of Gest

CINCINNATI FORGING & SMITHING CO. (THE), Wm. Chadderton, President; J. M. Schweitzer, Vice President; F. J. Stolle, Secretary and Treasurer, 460 to 464 E. 2d; 'Phone Canal 996

Cincinnati Free Day Nursery for Poor Children, Louise Goranlo pres, John C Rogers secy, Mrs F W Kisker treas. Mrs J Webb manager 222 W Liberty

Cincinnati Freie Presse n w c Vine and Canal

Cincinnati Freie Presse Co (The), Max Burgheim pres, Otto H Fritz secy and treas n w c Canal and Vine

Cincinnati Freight Committee, O G Fetter chairman 11 Carew Bldg

Cincinnati Fur Co, N Wolfstein manager 125 E Front

Cincinnati Furniture Tool Works (The) Peter Rambicur manager 1418 Plum

LAW

Corporation, Mercantile, Insurance, Real Estate, Assignment, Insolvency, Bankruptcy, Probate and General Practice.

W. F. Landwehr Law and Collection Agency,

515 and 516 Johnston Bldg.
CONNER, WALKER & SPARROW, Counsel.

CINCINNATI GALVANIZING CO. (THE), Christ. Schott, President; J. M. Schott, Jr., Vice President; Louis Schott, Treasurer; Geo. M. Schott, Secretary, 2724 McMicken Av. cor Straight; 'Phone West 256

CINCINNATI GAME CO. (THE), Successors to The Fireside Game Co., Office and Factory, Norwood; Telephone Elm 220; See U. S. Playing Card Co

Cincinnati Garter Manuf. Co. C E Schaffner propr, 7th floor 124 Government Place

Cincinnati Gas Coke, Coal & Mining Co (The) Wm Clauss pres, W R Blair auditor, A J McCarthy asst auditor, 204 to 207 Traction Bldg; branch office 719 W Front and Blair Av e of Perkins Av

Cincinnati Gas Coke, Coal & Mining Co (The) elevator foot of Marmet

Cincinnati Gas & Electric Co (The) Chas P Taft pres, R A Holden vice pres, Theo Clauss secy and treas s w c 4th and Plum

CINCINNATI GEAR WORKS, Gears, Bevel, Spur and Miter Cut to Order; Theoretically Correct; Room 6, Murdock Bldg, 120 Opera Place; 'Phone Canal 3871—Y

Cincinnati, Georgetown & Portsmouth Express Co 413 Sycamore

Cincinnati, Georgetown & Portsmouth Ry. A W Comstock pres, W R Todd vice pres, E W White gen'l mgr, A O Herzog secy-treas and auditor, A H Elfner supt, s s Dumont east of Carrel

Cincinnati, Georgetown & Portsmouth Ry Ticket Office 413 Sycamore

Cincinnati Glass & China Co (The) H C Gray pres, B J Goodin vice pres, J A Johnson 2d vice pres, W F Dodge secy and treas, Byron Hathaway asst secy 336 Main

Cincinnati Gold & Silver Refining Co, Schwarz & Byers proprs 523 Elm

Cincinnati Grain Co (The) John C Droege pres, Peter VanLeunen vice pres, Alfred Gowling treas, A W Masterton secy n e c Walnut and Water

Cincinnati Granite Works 4043 Spring Grove Av

Cincinnati Gunning System (The) R J Gunning pres, John Q A Chapman treas, W P Metzendorf vice pres signs 17 Opera Place

Cincinnati Gymnasium & Athletic Club, Eugene L Lewis pres, Thos W Allen vice pres, Frank B Wiborg secy, Myer Oettinger treas, M C Longenecker supt, s s Shillito Place b Race and Elm

Cincinnati Gymnasium & Athletic Club Grounds south of Eastern Av b Ridgeley and Watson

Cincinnati, Hamilton & Dayton Railway Co, Judson Harmon receiver, Thos J Walsh secy, J E. Howard treas, J L Cramer comptroller, Geo W Lishawa auditor passenger traffic, C S Sikkes auditor freight traffic, F A Deverell auditor disbursements, Sterling T Billingsly freight claim agt, J A Gordon gen'l supt, C L Thomas gen'l traffic manager, W B Calloway gen'l passenger agt, A H McLeod gen'l agt, A D McLeod asst gen'l freight agt, Chas A Wilson chief engineer, A L Sanger purchasing agt, offices Carew Bldg

ESTABLISHED 1866.

The Marmet Coal Co.

SOLE HANDLERS OF

Raymond Coal.

MARMET BUILDING,
S. W. Cor. Central Av. and Water St.

Cincinnati, Hamilton & Dayton Ry Freight Office and Depot, E C Skinner agt s s 6th west of Baymiller
 Cincinnati, Hamilton & Dayton Ry Passenger Depot n w c 5th and Baymiller
 Cincinnati, Hamilton & Dayton Ry Ticket and Freight Office s e c 5th and Walnut, P C Benedict district passenger agt, L P Harris city passenger agt, Wm R Sypher city ticket agt, Jos P Cox asst city ticket agt, H E DuBois division freight agt, Fred Mager and Edmund A Doyle contracting agts
 Cincinnati & Hammond Spring Co, C E M Champ pres, E V Overman secy and treas 909 Summer
 Cincinnati Hardwood Lumber Co, Gest, Summer and C.H.&D.Ry
 Cincinnati Herald (The) s e c Court and Main
 Cincinnati Homeopathic Pharmacy 231 W 4th
 Cincinnati Horse & Mule Exchange Co (The), Asa H Jewell pres, Byrd L Lewis vice pres and manager 3128 Spring Grove Av
 Cincinnati Horse Shoe & Iron Co (The) 210 Traction Bldg
 Cincinnati Hospital, John Fehrenbatch supt n s 12th b Plum and Central Av
 Cincinnati Hospital Training School for Nurses n s 12th b Plum and Central Av
 Cincinnati Hotel, Fred Mehmert propr s w c 9th and Sycamore
 Cincinnati House of Refuge, Jas Allison supt e s Colerain Av north of Bates Av
 Cincinnati Ice Co (The) inc 1905, Robt R Reynolds pres, Jas Cullen jr vice pres and treas, A Lavell secy n w c Race and Canal
 Cincinnati Ice Manuf & Cold Storage Co, Frank X Krug pres, A Howard Hinkle vice pres, Edwin B Thayer secy and treas 417 E Court
 Cincinnati Industrial Bureau, Will L Finch secy 502 Union Trust Bldg
 Cincinnati Investment Co 407 Bell Block
 Cincinnati Iron Fence Co (Inc) C Lebus pres, F L Branson vice pres, Ed D Swasey secy, O Lebus treas, F L Stewart manager 3300 Spring Grove Av
CINCINNATI IRON STORE CO. (THE).
 E. H. Busch, President; James I. Stephenson, Vice President; J. A. Sebastiani, Secretary and Treasurer; Front, Freeman Av. and Sargent; 'Phone Private Branch Exchange West 361
 Cincinnati Jobber and Retail Grocer (monthly) 5th floor Blymyer Bldg
 Cincinnati Kindergarten Association 6 Linton west of Reading Road
 Cincinnati Kindergarten Training School 6 Linton west of Reading Road
 Cincinnati Labor Exchange flat 3, 15 E 7th
 Cincinnati Lace Co, John C Roberts & John Lowry proprs 114 W 6th
 Cincinnati & Lake Charles (La) Land Co 410 Plum
 Cincinnati Lamp Repair & Supply Co, The Dorschug Co proprs 304 E 4th
 Cincinnati Lathe & Tool Co (The) 2732 Spring Grove Av
 Cincinnati Laundry Co, Geo Gilbert propr 319 E 4th

Cincinnati Laundry Supply Co 134 E Pearl
 Cincinnati Law Bureau, G Dunn French secy and gen'l manager 416 Carlisle Bldg
 Cincinnati Law Library Association, Court House, Edwin Gholson librarian
 Cincinnati Law School (Law Dept of the University of Cincinnati), Wm P Rogers dean s s 9th b Vine and Race
 Cincinnati, Lawrenceburg & Aurora Electric Street R R Passenger Depot, C E Hooven gen'l manager, Anderson's Ferry
 Cincinnati Leaf Tobacco Inspection 26 W Water
 Cincinnati League, Will L Finch manager, E P Wilson secy 501 Union Trust Bldg
 Cincinnati Leather Suspender & Belt Co, Frank L Haffner jr propr n e c Straight and Massachusetts Av
 Cincinnati, Lebanon & Northern Ry Co, R C Barnard supt, Clay Rockwell auditor gen'l freight and passenger agt n s Court east of Broadway
 Cincinnati, Lebanon & Northern Ry Freight Depot n s Court east of Broadway
 Cincinnati, Lebanon & Northern Ry Passenger Depot n s Court east of Broadway
 Cincinnati Law & Collecting Agency 85 Atlas Bank Bldg
 Cincinnati Library Society for the Blind (The) Public Library
CINCINNATI LIGHT CO.
 Gas Lights, Mantles, Globes, Shades, Chimneys and General Supplies, 38 E. 3d; Telephone Main 2333
CINCINNATI LITHOGRAPHIC CO. (THE).
 Geo. H. Froehlich, President; Frank J. Meister, Vice President; Wm. T. Boscard, Treasurer and General Manager; Offices and Factory, 1644 and 1646 Central Av.; 'Phone Canal 1955
 Cincinnati Live Stock Market Publishing Co (The), Chas E LeCount manager 3123 Spring Grove Av
 Cincinnati Live Stock Record 3123 Spring Grove Av
 Cincinnati Local Freight Agents' Association, O G Fetter secy 11 Carew Bldg
 Cincinnati Lyceum Bureau 605 Lyric Theater Bldg
 Cincinnati Machine Tool Co s e c Spring Grove Av and Township
CINCINNATI MAILING DEVICE CO.
 F. G. Zumvorde, Manager; Corrugated Board, Liquid Mailing Cases and Spiral Mailing Tubes, s.e.c. 2d and Plum; 'Phone Main 4162
 Cincinnati Malting Co, K Schaefer manager 18 W McMicken Av
 Cincinnati Manuf Co (The), H H Suydam pres and treas, Joseph Chambers vice pres, brush and wire goods 1243 W 6th
 Cincinnati Mattress & Spring Co (The), J M Wright pres, H V Stephenson secy and treas s e c 2d and Sycamore
 Cincinnati Medical Book Co, W G Benton propr 803 1/2 Race
 Cincinnati Medical Library Association n e c 12th and Central Av
 Cincinnati Mercantile Co, A L Habekotte gen'l manager granite ware n e c 2d and Main
 Cincinnati Merry-Go-Round Co, Wm Marqua manager n e c Evans and South
 Cincinnati Metal Co (The) Arthur E Jones pres, Malcolm McAvoys secy 602 Walnut
 Cincinnati Metal Refining Co, C R Breuer manager 1312 Dayton
 Cincinnati, Milford & Loveland Traction Depot, H C Keever ticket agt 415 Sycamore
 Cincinnati Military Band 911 Plum
 Cincinnati Mill & Mine Supply Co (The) Arthur E Jones pres, Geo H Cunningham secy 602 Walnut
 Cincinnati Milling Machine Co (The) Fred A Geler pres, C Wood Walter secy and treas, Spring Grove Av, Alfred and Cook
 Cincinnati Missionary Training School, Harriet Kemper supt 1029 Wesley Av

- Cincinnati Mortgage Loan Co, E E Beyer manager room 21, 512 Race
- Cincinnati Motor Vehicle Co 119 Opera Place
- Cincinnati Museum Association, Art Museum Bldg, Eden Park, M E Ingalls pres Board of Directors, J H Gest director
- Cincinnati Music Printing Co 12 E 3d
- Cincinnati Music School, Geo Schneider principal 3d floor 141 E 4th
- Cincinnati Musical Festival Association, Lawrence Maxwell jr pres, Frank R Ellis secy, H T Loomis treas, secy's office 300 Pike
- Cincinnati Musicians' Headquarters s w c Walnut and Mercer
- Cincinnati Mutual Fire Ins Co, A B Ideson pres, Louis E Dietz vice pres, C H Pease treas, J H Leiding secy 1309 First National Bank Bldg
- Cincinnati, New Orleans & Texas Pacific Railway Co, W W Finley pres, W J Murphy vice pres, T C Powell vice pres, Edward Colston gen'l counsel, R D Lankford secy, A Telford asst secy and purchasing agt, M F Molloy comptroller, Chas Patton treas, G P Biles freight traffic manager, H Baker gen'l manager, W C Rinearson gen'l passenger agent, H E Warrington chief engineer office Ingalls Bldg
- Cincinnati, New Orleans & Texas Pacific Ry Co chief engineer's office 8th floor Lyric Theater Bldg, H E Warrington chief engineer
- Cincinnati, New Orleans & Texas Pacific Ry Claim Agent's Office n w c Front and Vine, Parker Dickson claim agt
- Cincinnati, New Orleans & Texas Pacific Ry Freight Office and Depot, J M Arnold local freight agt, w s Vine b Front and Commerce
- Cincinnati, New Orleans & Texas Pacific Ry Passenger Depot s w c 3d and Central Av
- Cincinnati, New Orleans & Texas Pacific Ry Superintendent of Transportation Office s w c Vine and Commerce, E C Tomlinson supt
- Cincinnati, New Orleans & Texas Pacific Ry Co Ticket and Freight Office, C W Zell division passenger agt, G C Blackburn ticket agt, W W Brooks city passenger agt, J B Clancey commercial agt, n w c 4th and Vine
- CINCINNATI NEWS COMPANY (THE)**, Chas. N. Paver, Manager, 127 Shillito Place
- Cincinnati Northern Ry Co, W H Newman pres, W C Brown vice pres, Central Union Depot & Ry Co's Office Bldg
- Cincinnati Northern Ry Freight Dept n e c 4th and Vine, J R Davidson commercial agt, J N Powers contracting agt
- Cincinnati Northern R R Freight Office and Depot, J T Creahan local freight agt w s Central Av opp Pearl
- Cincinnati Northern R R Passenger Depot s w c 3d and Central Av
- Cincinnati Northern Traction Co (The) W Kesley Schoepf pres, J B Foraker jr vice pres, Norman McD Crawford vice pres in charge of operating, D G Edwards vice pres in charge of traffic, Walter A Draper secy, F A Healy treas, S J King asst treas, M W Glover auditor, F J J Sloat dist manager 9th floor Traction Bldg
- Cincinnati Northern Traction Co (The) Ticket Office and Depot, Spring Grove Av opp Linden Av
- Cincinnati Novelty Co, Matz & Anslinger proprs 206 15th

**THE WILLIAMS DIRECTORY CO.,
DIRECTORY PUBLISHERS,**

206 Post Square,

CINCINNATI, O.

W. F. LANDWEHR LAW AND COLLECTION AGENCY,

515 and 516 Johnston Bldg.
CONNER, WALKER & SPARROW, Counsel.

- Cincinnati Oil Works Co (The) H W Burckhardt pres, Arthur Buhrman secy 323 Sycamore
- Cincinnati Optical Parlors, Dr J A Caoutte manager 623 Vine
- Cincinnati Oxygen Co 108 W 4th
- CINCINNATI OYSTER & FISH CO. (THE)**, Stephen Chase, Resident Manager; Wholesale Dealers in Oysters, Fish, Game, Celery, &c., 643, 645 and 647 Carr; Telephones West 764 and L D 65
- Cincinnati Packer (Weekly), Wm Zimmerman correspondent 5 Masonic Temple
- Cincinnati Packet & Pleasure Co (The) 603 Johnston Bldg
- Cincinnati Panel Co (The), E D Albro pres, carriage wood work 8th and CH&DRY
- Cincinnati Paper Box Co (The), Wm G Benninger pres, John J Appel vice pres, Geo A Appel secy and treas 1209 and 1211 Sycamore
- Cincinnati Pattern Works n e c Front and Lawrence
- Cincinnati Perfume Co (The) H G Foulds pres, Thos Addison secy and treas 230 W 4th
- Cincinnati Photo-Craftsman, C W Burroughs manager room 22, 123 E 3d
- Cincinnati Piano Co, Edward H Weisenborn manager 1301 Central Av
- CINCINNATI PLANER CO. (THE)**, C. H. M. Atkins, President; B. B. Quillen, Secretary and Treasurer; Manufacturers of Planers, cor. Harrison Av. and Buck; Phone West 245
- Cincinnati Plate Glass Co (The) H L Robben pres, Wm F Foy vice pres, Chas P Terhune manager 56 Main
- CINCINNATI PLATING CO.,**
W. R. Hughes, Manager; Electro Platers and Manufacturers of all Metal Wares; Gold and Silver Plating a Specialty; also, Repairing, Refinishing and Lacquering. Office, Wright Bldg, 117 and 119 Opera Place (Longworth); Telephone Canal 350
- Cincinnati Polyclinic & Post Graduate School, Dr Oscar W Stark 911 Race
- Cincinnati, Pomeroy & Charleston Packet Co, J Greenwood pres, J P Hughes vice pres, Gordon C Greene gen'l manager, Jas A Wirthlin gen'l freight and passenger agt foot of Main
- Cincinnati Portland Cement Co (The) 507 E Pearl
- Cincinnati Post (The), The Post Publishing Co publishers 221 Post Square
- Cincinnati Post Office, E R Monfort postmaster n s 5th b Main and Walnut
- Cincinnati Press Assistants' Union No 17 Chas G Meyers business agt room 15, 621 Walnut
- Cincinnati Price Current, Chas B Murray editor and propr 124 Government Place
- Cincinnati Printing Co (The) s e c Pearl and Plum
- Cincinnati Printing Pressmen's Union No 11, Patrick McMullen secy room C, Hulbert Block
- Cincinnati Process Engraving Co The, Albert Noelcke pres, Eugene Schoettle vice pres, Leo T Folz secy and treas 121 W Canal

ESTABLISHED 1866.

The Marmet Coal Co.

Marmet Splint, Raymond,

MARMET BUILDING,
S. W. Cor. Central Av. and Water St.

Cincinnati Produce Co, H H Patton propr
125 E Front

Cincinnati Produce News (The) W A Mitchell
manager and editor 77 St Paul Bldg

Cincinnati Provision Export Co (The), Rich-
ard Ryan pres, W S Perkins vice pres,
Edward S Grant secy and manager
509 Chamber of Commerce Bldg

Cincinnati Public Adjustment Co adjusters
of fire losses 809 Mercantile Library Bldg

Cincinnati Pulley Machinery Co (The), L B
Patterson pres and treas, J G Hey vice
pres and manager, A E Patterson secy
118 W 2d

Cincinnati Pump Co s w c Liberty and
Clay

CINCINNATI PUNCH & SHEAR CO.
(THE), Ernst Rehm, President; Chas.
Weber, Secretary and Treasurer; H. M.
Moore, Manager; Manufacturers of
Metal Working Machinery, 1416 to 1422
Plum; Phone Canal 2577

Cincinnati Railroad Omnibus Co (The) Sam-
uel Bailey jr pres, B M Gardner secy
and treas, W M Davis supt 19 Opera
Place

Cincinnati Railway Supply Co (The) August-
us Wessel pres, Homer A Wessel treas
and gen'l manager 13 E 2d

Cincinnati Real Estate Bulletin (Weekly)
309 Fourth National Bank Bldg

Cincinnati Real Estate Co, J W Hall man-
ager room 4 n w c 5th and Vine

Cincinnati Real Estate Exchange (The) 514
Johnston Bldg

Cincinnati Realty Co (The), M E Ingalls
pres Geo H Balch vice pres and treas,
E P Harrison secy 25 E 4th

Cincinnati Record (Weekly) 335 W 5th

Cincinnati Reduction Co (The), M H Cham-
berlain pres, Talton Embry treas, S E
Wilson secy, Queen City Av and B&O
SWRy

Cincinnati Refrigerator & Fixture Co 2008
Central Av

Cincinnati Regalia Co (The), Chas M Car-
ter pres and treas, Chas E Barnes vice
pres and gen'l manager n w c 4th and
Central Av

Cincinnati Retail Grocers' Association (The)
C H Elliott manager 202 W 7th

CINCINNATI RIDING ACADEMY.
L. DeGisbert, Proprietor, n.w.c. Helen
and Burnet Av.; Phone North 377

Cincinnati Roofing Co, W E Sanders man-
ager office 220 Post Square

Cincinnati Roofing & Paving Co 416 Carlisle
Bldg

Cincinnati Roofing Tile & Terra Cotta Co
(The), Jacob Freund pres, W J Weit-
kamp secy and treas B&OSWRy nr
Mitchell Av

**CINCINNATI RUBBER MANUFACTURING
CO. (THE),** J. M. Crawford, President;
W. G. Brown, Vice President and Gen-
eral Manager; S. D. Baldwin, Secretary
and Treasurer; Office and Works,
Franklin Av. and B.&O.S.W.R.R., Nor-
wood

Cincinnati Salt Fish Co 217 Walnut

Cincinnati Sampling & Distributing Co dis-
tributers 328 Sycamore

Cincinnati Sand Blast Co (The), J R Shank-
lin pres, Henry Bamberger vice pres,
Frank R Clark treas, John C Maegly
secy 1103 York

Cincinnati Sand Paper Co 1007 Walnut

Cincinnati Sash & Door Co 946 W 6th

Cincinnati Saw Works 123 W 2d

Cincinnati Scale Manuf Co, W C Rogers
propr 212 Walnut

Cincinnati School of Elocution Dramatic
Art and Languages, Mrs Olive S Pinck-
ney directress 327 Broadway

Cincinnati School of Expression, Jennie
Mannheimer directress, Edna Mann-
heimer associate directress 605 Lyric
Theater Bldg

Cincinnati School of Expression music rooms
118 W 4th

Cincinnati School of Phonography 31 E 4th

Cincinnati School of Physical Culture, Jas K
Stewart propr 17 Emery Arcade, gym-
nasium south wing Music Hall

Cincinnati Seating Co, Finley S Brooke pres
and gen'l manager 202 Sycamore

Cincinnati Sewer Pipe Co (The) Chas H Wil-
son pres, Wm Nickel secy and treas
s w c Elm and Water and 3716 Mont-
gomery Road

Cincinnati Shaper Co (The) P G March
pres, L W Anderson secy and treas cor
Elam and Garrard Av

Cincinnati Shoe Co (The), W A Julian pres,
Walter J Wichgar vice pres, Paul A
Pathe secy 436 Sycamore

Cincinnati Smelting & Refining Works, The
James McDonald & Sons Co proprs 654
Main

Cincinnati Soap Co (The) Eugene H Sterne
pres, Harry Sterne vice pres, Karl Mayer
secy, S L Schnabel treas 1709 Baymiller

Cincinnati Society of Natural History, Prof
Chas A Dabney pres, G A Hinnen, MD
secy, T B Collier treas, Chas C Adams
director of museum 312 Broadway

Cincinnati Soda Water & Ginger Ale Co, H
A Verhage pres, H T Verhage treas, G
Rewwer secy 1015 Broadway

Cincinnati Specialty House 115 W 3d

**CINCINNATI SPECIALTY MANUFACTUR-
ING CO.,** F. F. Oakley, Manager; Manu-
facturers of Metal Novelities for the
Trade and Under Contract; Experim-
ental Work, Dies, Patterns, Models and
Special Tools; also, Electro Platers,
Dorman and Colerain Av

Cincinnati Sporting Spyglass (Weekly) 24
Hulbert Block

Cincinnati & Springfield Publishing Co busi-
ness college text books 402 Odd Fellows'
Temple

Cincinnati Stamping Co (The) Alexis Darus-
mont pres, Frank J Dell secy 34 W Mc-
Micken Av

Cincinnati Stencil & Stamp Co 112 Opera
Place

Cincinnati Stewards' Club 112 Odd Fellows'
Temple

Cincinnati Stock Exchange, Baker Court,
First National Bank Bldg

Cincinnati Storage Co 74 E McMicken Av

Cincinnati Street Ry Co (The), John Kilgour
pres, Jas A Collins secy and treas 316
Vine

Cincinnati & Suburban Bell Telephone Co
(The), John Kilgour pres, B L Kilgour
gen'l mgr, R T McComas asst gen'l
mgr, Volney Elstoun secy, W A Blanch-
ard treas Telephone Bldg 314 to 318
Vine

Cincinnati & Suburban Delivery Co (The) A
C Gilligan pres and treas, A W Park
supt 126 E Court and 507 Walnut

Cincinnati Suburban News 949 E McMillan

Cincinnati Symphony Orchestra Association
Co (The), Frank E Edwards business
manager, Mrs C R Holmes pres 503
Union Trust Bldg

Cincinnati Theatre Co (The), R K Hynicka
pres sec Vine and Canal

Cincinnati Theatrical Agency, W M Pollard
manager 136 1/2 E 4th

Cincinnati Time Recorder Co (The), A K
Nippert pres, W L Campbell secy and
treas, C H Gamble vice pres, Jas Mor-
rison supt 1725 Central Av

Cincinnati Times-Star, The Cincinnati Times-Star Co publishers n e c 6th and Walnut

Cincinnati Times-Star Co (The) Chas P Taft pres and treas, C H Rembold secy and mgr, publishers Cincinnati Daily Times-Star n e c 6th and Walnut

Cincinnati Tin & Japan Co (The) Richard M Bishop pres, Chas Walter Bell secy and treas 308 Walnut

Cincinnati Tobacco Warehouse Co (The) D H Gayle pres, W H Whiteman vice pres, Frank F Albers secy and treas 7 W Front

Cincinnati Tobacco Warehouse Co (Bodmann Branch) 19 E Front

CINCINNATI TOWEL SUPPLY CO.,
S. B. Fetherolf, Proprietor, 12 E. 13th;
Telephone Canal 768

Cincinnati Traction Co (The), W Kesley Schoepf pres and chairman executive committee, J B Foraker jr vice pres, Dana Stevens vice pres and gen'l manager, D G Edwards vice pres, Walter A Draper secy, W H MacAlister comptroller, A L Kasemeier treas, S J King assistant treas, Chas F Callaway auditor, J H Schoepf claim agt, Thos Fitzgerald assistant gen'l manager, C Burekmyer purchasing agt, H L Sanders assistant purchasing agt, J C Gallagher real estate and tax agt, Thos Elliott consulting engineer, Herbert McNulta chief engineer, Robt E Lee gen'l supt, H G Gilpin assistant gen'l supt, E H Berry engineer of roadway, J V Hysan supt of track and structures, H C Rolf supt steam machinery, H C Genrich electrician, L H Grant supt of overhead construction, Daniel B Clark master mechanic, gen'l offices 9th floor Traction Bldg

Cincinnati Trades Review, Highlands & Highlands publishers 5th floor Blymyer Bldg

Cincinnati Transfer Co (The), Samuel Bailey jr pres, W J Winterbottom gen'l supt, C S Bailey vice pres 58 Mitchell Bldg

Cincinnati Truss Hoop Co (The) cor Front and Freeman Av

Cincinnati Truss Hoop Co, J G Frelinger propr 115 W 2d

Cincinnati Trust Co (The), Geo B Cox pres, M E Moch vice pres, N S Keith secy, F R Williams treas, s w c 4th and Walnut, Michael Devanney supt branches; Branch A 4120 Hamilton Av, G L Thomson mgr; Branch C 2471 Eastern Av, T F Dickinson mgr; Branch D 910 E McMillan, John D Bush mgr; Branch N n e c 8th and Freeman Av, R P Snyder mgr; Lockland Branch, William st, Lockland, Wm Pabodie mgr

Cincinnati Typewriter Exchange (The), C O Tower manager 236 W 4th

Cincinnati Typographical Union No. 3, Robt H Curl secy-treas 18 Fisher Block

Cincinnati Underwriters, Frank A Rothler pres Adam Benus secy 121 E 3d

Cincinnati Underwriters 310 Traction Bldg

Cincinnati Union Baking Co (The), Eugene Woelfle pres, Arnold Kiewit secy, Bernard Boening treas 317 George

Cincinnati Union Bethel s.e.c. 3d and Lawrence

Cincinnati Union Bethel Cooking School s.e.c. 3d and Lawrence

Cincinnati Union Bethel Gymnasium s.e.c. 3d and Lawrence

Cincinnati Union Bethel Kindergarten s.e.c. 3d and Lawrence

Cincinnati Union Flushing Co, Henry Hillebrand propr 412 Laurel and 1063 Mound

Cincinnati Union Stock Yard Co, N. H. Biggs pres, W J Lippincott vice pres, F B Edmonds secy, Spring Grove Av, Hopple and B&OSWRy

Cincinnati Varnish Co (The), John C Moore pres, E R Glascock vice pres, H F Koenig secy and treas 218 E Court

COLLECTION DEPARTMENT

Thoroughly Equipped, Conducted on Business as well as Professional Methods. **W. F. Landwehr Law and Collection Agency, 515 and 516 Johnston Building. Conner, Walker & Sparrow, Counsel.**

Cincinnati Vault Cleaning Co 1720 Logan
Cincinnati Veneer Co 1285 W 6th
Cincinnati Veterinary College, Louis P Cook D V S dean 3116 Spring Grove Av
Cincinnati Veterinary Hospital 1111 Walnut
Cincinnati Volksblatt (German Daily and Weekly) The Cincinnati Volksblatt Co publishers 637 Vine

CINCINNATI VOLKSBLATT CO. (THE).
Leopold Markbreit, President, Treasurer and Manager; Chas. H. Krippendorf, Vice President; Gerhard Huelsemann, Secretary; Publishers Cincinnati Volksblatt and Westliche Blaetter, 637 Vine
Cincinnati Volksfreund (Daily and Weekly) The Cincinnati Volksfreund Co publishers 28 Opera Place

Cincinnati Volksfreund Co (The) Henry Raymond Haacke pres and manager; publishers Cincinnati Volksfreund and Der Sonntagmorgen 28 Opera Place

Cincinnati Wall Tie Co room 23, 206 E 5th

Cincinnati Washing Machine Co 341 W 5th

Cincinnati Watch Case Repair Co, W H Ueberschlag pres room 47, 512 Race

Cincinnati Wax Figure Co 33 E 3d

Cincinnati Whist Club 1208 Mercantile Library Bldg

Cincinnati Wholesale Grocery Co (The) Geo F Wendel pres, John Butler vice pres, R J McCombs treas, John F Griffin secy 100 W 2d

CINCINNATI WINDOW CLEANING CO.,
J. Clarence Willson, Manager; Contracts Taken by the Year; Office Work Given Special Attention, 316 E. 3d
CINCINNATI WIRE BOUND BOX CO. (THE), M. L. Kirkpatrick, President; Bart Schmidt, Vice President; James C. Marshall, Secretary and Treasurer; Manufacturers of Wire Bound Boxes, 213, 215 and 217 Webster; Telephone Canal 1857

Cincinnati Woman's Club (The) 401 Mercantile Library Bldg

Cincinnati Wrecking Co, J A J Smith pres and manager ft of Race st

Cincinnati Zoological Co (The) north end of Vine st, Edward Goepper pres, J V B Scarborough vice pres, J B Foraker jr vice pres, Walter A Draper secy and treas and business agt, S A Stephan gen'l manager, W Kesley Schoepf chairman executive committee

Clofi Sanitary Closet Co top floor Pugh Bldg
Circuit Court, Hon Peter F Swing, Hon W S Giffen and Hon Samuel W Smith jr
Judges Court House

Circular Advertising Co., The,

C. L. Downey, President; H. Eichberg, Secretary; Printing, Advertising, Mailing Lists, Addressing, 411 and 413 Sycamore St.; 'Phone Private Branch Exchange Main 4795.

Circular Advertising Co (The) C L Downey pres, H Eichberg vice pres and secy, 411 Sycamore

Cist Chas M atty 60 Mitchell Bldg
Cist Edgar W atty 60 Mitchell Bldg
Citadel Hotel 114 E 8th

ESTABLISHED 1866.

The Marmet Coal Co.

MARMET SPLINT COAL.

**BEST MINED.
HOLDS FIRE OVER NIGHT.**

**MARMET BUILDING,
S. W. Cor. Central Av. and Water St.**

Citizens Bulletin (The) 305 Lincoln Inn Court
 Citizens Ins Co of St Louis 1319 First National Bank Bldg
 Citizens Mortgage Loan Co (The), Hugh Cavanaugh manager 18 Blymyer Bldg
 Citizens Motor Car Co (The), J M Richardson pres, J W Tarbil vice pres treas and genl' manager, Robt Ramsey secy, n e c 7th and Main
 Citizens' Municipal Party 9 Blymyer Bldg
CITIZENS NATIONAL BANK,
 B. S. Cunningham, President; G. P. Griffith, Vice President; Edward Goepfer, Vice President; S. M. Richardson, Assistant Cashier; A. J. Becht, Assistant Cashier, s.e.c. 4th and Main
 Citizens Road Preserving Co (The), Theo Stiebel pres and treas room 4 n e c 8th and Plum
 Citizens Street Sprinkling Co, Theo Stiebel propr room 4, 232 W 8th
 City Auditor's Office, City Hall, Ernst Von Barga city auditor
 City Electrician's Office City Hall
 City Hall Bank, H H Wiggers pres, Wm F Doepke vice pres, Geo Schmidt cashier n e c 7th and Central Av
 City Hall Bank Bldg n e c 7th and Central Av
 City Infirmary Office, City Hall
 City Manuf Co (The) novelty manufs 1670 Central Av
 City of New York Ins Co of N Y 1202 First National Bank Bldg
 City Solicitor's Office, City Hall, Edward M Ballard city solicitor
 City Treasurer's Office, City Hall, Jacob F Eyrich treas
 City Water Works Office, City Hall
 City Workhouse e s Colerain Av north of Bates Av
 Claassen F H brushes 1421 Main
CLAIR MRS. ANNA,
 Proprietress Clair's Restaurant; Best Meal in the City for 15 Cents, 608 Broadway
 Clair Clairette teacher of elocution flat 12 n w c 15th and Vine
 Clancey Arthur H dentist 437 W 7th
 Clancey J B commercial agt CNO&TPRy Co n w c 4th and Vine
 Clapp B P Ammonia Co of N Y s w c Keck and St Andrews
 Claremont Shoe Co 436 Sycamore
 Clarington Building 2617 Vine
 Clarissa Flats 20 Calhoun
 Clark A H bklayer Builders' & Traders' Exchange
 Clark Albert M collector room 1, 152 E 4th
 Clark C F saloon 865 Wehrman Av
 Clark Chas Eugene atty 301 Carlisle Bldg
 Clark Rev D Wilford 1607 Mansfield
 Clark Daniel M justice of the peace s s New Richmond Pike east of Turkey Bottom Road
 Clark Rev Davis W room 45, 222 W 4th
 Clark E L propr Foster Hotel and Cafe n e c 5th and Baymiller
 Clark F D painter 419 Chestnut
 Clark Frank safes 29 Opera Place
 Clark Frank R treas The Cincinnati Sand Blast Co 1103 York
 Clark Frazee com mer CH&DRy and Harriet

Clark Herbert R photographer 905 Vine
 Clark Rev J W pastor New Unity Baptist Church 724 E 6th
 Clark Jesse R pres Union Central Life Insurance Co 355 W 4th
 Clark Mrs John hair dresser 616 Barr
CLARK JOHN,
 Teamster; Light and Heavy Hauling; Heavy Machinery a Specialty, Office, 2139 and 2141 McLean Av.; Telephone West 1015
 Clark John A saloon s e c 5th and Elm
 Clark Jos saloon 948 W 5th
 Clark Lillian music teacher 3138 Vine
 Clark Martha grocery 1300 E Front
 Clark N S secy and treas The C E Littell Co 4783 Morse
 Clark Ralph E atty 1325 Union Trust Bldg
 Clark S G secy and treas The C W Evans Steel & Iron Co 3d floor s e c 3d and Walnut
 Clark T & Co grocery 514 Broadway
 Clark & Thompson lumber 1536 Queen City Av
 Clark Tillie S tailor shop 117 E 3d
 Clark Wm T vice pres The C E Littell Co 4783 Morse
 Clarke C Horace secy and treas The Clarke Fluid Co 701 W 6th
 Clarke D C manager health and accident dept Pacific Mutual Life Ins Co of Los Angeles Cal 510 Johnston Bldg
 Clarke Flats 2627 Park Av
 Clarke Fluid Co (The), J H Clarke pres, C Horace Clarke secy and treas, embalming fluids 701 W 6th
 Clarke J H pres The Clarke Fluid Co 701 W 6th
 Clarke Jas I representative John B Ellison & Sons of Phila 310 Neave Bldg
 Clarke-Lisle Chemical Co 701 W 6th
CLARKE THE ROBERT CO.,
 J. F. Laning, President; F. H. Laning, Secretary; W. J. Curtis, Treasurer and Manager; Publishers, Booksellers, Stationers, Steel Plate Engravers and Importers, 121 and 123 Government Square
 Clarkson & Clarkson whisky brokers 32 Carew Bldg
 Classmate (The) (Weekly) 222 W 4th
 Clauder Elsie music teacher 704 Delta Av
 Clausing Henry gardener Lahmann Road south of Dremann Av
 Clauss Emil loan office 713 Vine
 Clauss Patent Bake Oven Co (The) Wm Clauss pres and treas 205 Traction Bldg
 Clauss Theo secy and asst treas The Union Gas & Electric Co s w c 4th and Plum
 Clauss Wm pres The Cincinnati Gas Coke, Coal & Mining Co 205 Traction Bldg
 Claussen Albert treas The Kruse & Bahmann Hardware Co 408 Pioneer
 Clawson Warren M dentist 73 Groton Bldg
 Clayton Coal Co 552 Clark and 535 Laurel
 Clayton & Friedlander clothing 1533 Central Av
 Clayman J V trav passenger agt Burlington Route 436 Vine
 Clayton Air Compressor Works 211 W 4th
 Clayton Edmund T atty 403 Bell Block
 Clayton Henrietta dry goods 2936 W 6th
 Clayton Jas F dentist 1614 Freeman Av
 Clayton S D phys 3160 Harrison Av
 Clear Martin C plumber 1332 Walnut
 Clearing House, W D Duble manager 210 Fourth National Bank Bldg
 Cleary Robert J saloon 432 Lock
 Cleary Walter H saloon 3755 Eastern Av
CLEGG, GOESER, McFEE & CO.,
 Wood and Process Engravers, Carlisle Bldg, s.w.c. 4th and Walnut
 Clemens U S G manager Chas W Shonk Co of Chicago 30 Glenn Bldg
 Clement John B pres and treas The Powell & Clement Co 410 Main
 Clement, Soule & Co of Boston woollens 639 Walnut, John Schrink representative
 Clements L L gen'l Western representative
 United States Wood Preserving Co of New York 1007 Mercantile Library Bldg

Clemmer Jacob H atty 71 Blymyer Bldg
 Clemons B T insurance 1214 First National Bank Bldg
 Clemons Wm H insurance adjuster 1216 First National Bank Bldg
CLEN DENING BYRON M.,
 Attorney at Law, Office, 1004, 1005 and 1006 Union Trust Bldg; Telephone Main 1273
 Cleney F G vice pres The Hunnewell Soap Co 312 Genesee
CLENEY & NOURSE,
 (H. Q. C. & Chas. E. N.) Real Estate and Loan Brokers; Collection of Rents and Management of Property a Specialty; Mortgage Loans at 4 and 5 per cent; Ground Rents Bought and Sold, 152 E. 4th n.w.c. Main; 'Phone Main 61
 Clephane Thos propr Yeddo Medical Co also carp 1261 Plum
 Clephane Mrs U D teacher of elocution flat 1, 420 Hopkins
 Clerk of Council office City Hall, Edwin Henderson clerk
 Clermont Brick Co. F Lawson Moores pres, R H Coney secy and treas 1511 Union Trust Bldg
 Clermont Flats n e c Woodburn Av and McMillan
 Clermont House, Mrs Belle Chamblin propr 5 E 9th
 Cleveland Geo W manager Cincinnati Fire Prevention Bureau 1403 First National Bank Bldg
 Cleveland, Cincinnati, Chicago & St Louis Ry Co, M E Ingalls chairman board of directors, W H Newman pres, D W Pardee secy, E F Osborn asst secy, C L Warriner local treas, Chas E Schaff vice pres and gen'l manager, Harry J Rhein gen'l passenger agt, C J Brister gen'l freight agt, J W Hewson chief of tariff bureau, Paul A Hewitt auditor, W M Duane chief engineer, L J Hackney gen'l atty, Geo Tozzer purchasing agt, gen'l offices Central Union Depot and Ry Co's Office Bldg
 Cleveland, Cincinnati, Chicago & St Louis Ry Brighton Freight Depot s s Harrison Av nr Garrard Av
 Cleveland, Cincinnati, Chicago & St Louis Ry (Big Four) Ticket Office, Ingalls Bldg n e c 4th and Vine, Geo P Porter city ticket agt, S N Behenna and E Duke Disque asst city ticket agts
 Cleveland, Cincinnati, Chicago & St Louis Ry Freight Dept room 37 n e c 4th and Vine, Geo Metzger gen'l agt, J S Fitzgerald and C F Adams contracting agts
 Cleveland, Cincinnati, Chicago & St Louis Ry Freight Depot n s Front west of Mill
 Cleveland, Cincinnati, Chicago & St Louis Ry Freight Office and Depot w s Central Av opp Pearl, J T Creahan local freight agt
 Cleveland, Cincinnati, Chicago & St Louis Ry Passenger Dept room 36 n e c 4th and Vine, Chas Krotzenberger gen'l agt passenger dept, E R Whelen city passenger agt, J E Reeves special agt, C B Munyan trav passenger agt
 Cleveland, Cincinnati, Chicago & St Louis Ry Passenger Depot s w c 3d and Central Av
 Cleveland City Forge & Iron Co (The) n w c Front and Freeman Av
 Cleveland Rolling Road Co (The), Isaac D Smead pres 908 Commercial Tribune Bldg
 Cleveland Tanning Co (The) leather 406 Bell Block
 Click Alice dressmkr rear 711 Kenyon Av
 Clickner Rev Geo M bishop's secy Diocese of Southern Ohio 223 W 7th also rector St Philip's P E Church
 Cliffl A F bakery 1415 Main
 Clifford Rev Agatho, Fagin opp Pavilion
 Clifford Geo A trav passenger agt Canadian Pacific Ry & Steamship Lines 15 E 4th
 Clifford House 506 Broadway

PRACTICE IN FEDERAL AND STATE COURTS

W.F. Landwehr Law & Collection Agency

515 and 516 Johnston Bldg.

CONNER, WALKER & SPARROW, Counsel.

Clifford Mary nurse 508 W 8th
 Clifford & Son com mers 836 E Pearl
 Clifton Heights Bowling Alleys 353 Calhoun
 Clifton Motor Works 229 E Clifton Av

CLIFTON SCHOOL OF MUSIC,

Henry C. Lerch, Director; 120 W. McMillan; Telephone North 3440

Clifton Springs Distilling Co (The), J G Schmidlapp pres, Edward Senior vice pres and treas, Wm F Ray secy, Dods-worth Av near Millcreek 23 Ward

CLIFTON STAIR BUILDING CO.,

Adolph O. Heinrich, President; Rudolph Kietzman, Vice President; Henry Hurlander, Secretary; Wm. H. Hurn, Treasurer, 214 W. McMillan; 'Phone North 2138

Clifton Steam Carpet Beating Works, John Stubenrauch propr 2219 Clifton Av

Climax Printing Ink Co (The), Fred Besuden pres, David Besuden secy and treas 127 E Front

Cline Anna dressmkr 2900 Reading Road

Cline Anna nurse 704 W 9th

Cline Minnie confr 2538 Western Av

Clingman E N atty 355 W 4th

Clinical Chronicle, Dr Eric E Sattler editor 109 Garfield Place

Clipper Manuf Co household specialties 831 W 9th

Clippinger Walter W atty 80 Atlas Bank Bldg

Cliver, Wright & Rainey com mers 105 E Pearl

Clo Ida E dressmkr 204 Odd Fellows' Temple

Clobes Annie dressmkr 9 E 7th

Clobes Robt F billiards 34 E Court and 1421 Vine

Clopton Geo painter 413 Plum

Clore B S express 105 E 7th

Clore, Dickerson & Clayton attys 403 Bell Block

Clore Joel C atty 403 Bell Block

Clos John confec 2613 Vine

Closs Fred atty 40 Pickering Bldg

Closs & Luebbert attys 40 Pickering Bldg

Closson A B jr pres The A B Closson jr Co 110 W 4th

Closson The A B jr Co pictures 110 W 4th, A B Closson jr pres, Robt McF Smith vice pres, M A Chapman secy, H B Closson treas

Closson H B treas The A B Closson jr Co 110 W 4th

Closterman Henry furniture manuf 319 W 2d

Clostermann Emma news depot 2369 Eastern Av

Clothes Doctors, Robt Vestile propr 18 Fosdick Bldg

Clothing Manufacturers' Exchange, 1707 First National Bank Bldg

Cloud & Cox insurance room 304 First National Bank Bldg

Cloud D O dist manager National Phonograph Co 1020 Union Trust Bldg

Cloud Jos A, State agt Phoenix Assurance Co of England 304 First National Bank Bldg

Cloud Leo G mining engineer 304 First National Bank Bldg

Cloude H M tailor 2d floor n e c 4th and Walnut

Cloves Mrs A grocery 116 E McMicken Av

Cloyd Geo real estate 755 Kenyon Av

ESTABLISHED 1866.

The Marmet Coal Co.

The Pioneer of the Cin'ti Coal Trade

"MARMET"

Stands for all that is "BEST" in the way of FUEL.

MARMET BLDG., S.W. Cor. Central Av. & Water St.

Cluett, Peabody & Co shirt manufs 505 Andrews Bldg
 Cluthe Katharine secy The G Cluthe Co 28 E Court
 Cluthe Chas electrician 1014 Walnut
 Cluthe The G Co, Gustav Cluthe pres and treas, Katharine Cluthe secy, cutlery 28 E Court
 Cluthe Gustav pres and treas The G Cluthe Co 28 E Court
 Clutterbuck C express 435 Main
 Cluxton Richard J plumber 3946 Spring Grove Av
 Clyde & Stephens bklayes 1710 Pulte
 Clync Elizabeth nurse 11½ E 9th
 Clyne Bros restaurant Liston Av at Corp Line
 Clyne Catharine confec 1402 Sycamore
 Coal Transfer & Dredging Co, S F Dana pres, R P Gillham secy, dredging machines 311 Mercantile Library Bldg
 Coombs Mrs D C purchasing agt The Union Savings Bank & Trust Co 309 Union Trust Bldg
 Coan B F vice pres and gen'l manager Ohio Mutual Life Ins Co 609 Mercantile Library Bldg
 Coast, Coast & Co marble works 2857 Spring Grove Av
 Coates Lloyd G barber 1542 Race
 Coates Marene P barber 1603 Central Av
 Cobb C C secy The Collins & Hartweg Co 511 Chamber of Commerce Bldg
 Cobb Clarence G asst city passenger and ticket agt Illinois Central RR 423 Vine
COBB, HOWARD & BAILEY,
 (Orris P. C., Edwin J. H. & Oliver G. B.) Attorneys at Law, 57 Blymyer Bldg, 514 Main; 'Phones Canal 3757 and Canal 3758
 Cobb Orris P atty 57 and 58 Blymyer Bldg
 Cobb W H jr manager The Goodyear Spring Co 514 Main
 Cobbe A J harness 3141 Reading Road
 Coburn Trolley Track Manuf Co (The) of Holyoke Mass room 36 nec 5th and Main
COCA-COLA BOTTLING WORKS,
 Tom Tarwater, Manager, 313 and 315 Sycamore and 308 Hammond; 'Phone Main 1729
 Cochran A P I, jr atty room 32, 448 Main
 Cochran Chair Co (The) Wm E Stark pres and gen'l manager, A E Stark vice pres, B M Smith secy and treas 1032 Union Trust Bldg
 Cochran Jeannette dressmkr 3113 Eastern Av
 Cochran Jos E dentist 540 Main
 Cochran Lutie music teacher 524 W 4th
 Cochran Otis L carp 438 E 3d
 Cochran W C atty 313 Johnston Bldg
 Cochran W Nash painter 1029 Locust
 Cockrem N dressmkr 945 W 7th
 Coe Oliver P phys 1603 Westwood Av
 Coffee Edward propr Bee Hotel 411 W 5th
 Coffey Thos plumber 1202 E 3d
 Coffield P T & Son of Dayton, John Bremer agt, washing machines 804 Vine
 Coffin A C wall paper 409 Findlay
 Coffin Erastus phys flat D 1228 Vine
 Coffman Mollie dressmkr 990 Hatch
 Coffield R B phys suite 73, 19 W 7th
 Cogan Thos J atty 51 St Paul Bldg
COGAN & WILLIAMS,
 (Thos. J. C. & Chas. F. W.) Attorneys at Law, Office, Rooms 51 to 58 St. Paul Bldg, 111 E. 4th; Telephone Main 103

Coghill Robt E atty 12 Bavaria Bldg
 Cohan Tillie millinery 1527 Race
 Cohen A E 2d vice pres The People's Bank & Savings Co n w c 5th and Elm
 Cohen A M pres People's Bank & Savings Co n w c 5th and Elm
 Cohen Abraham produce 559 W 6th
 Cohen Alex daily market 552 W 6th
 Cohen Alfred M atty 39 E 3d
 Cohen Bros rags 1731 John
 Cohen & Co printers 125 Opera Place
 Cohen Dan wh shoes s w c Vine and Pearl
 Cohen The Dan Shoe Co, A Urbansky manager n w c 5th and Central Av
 Cohen E J propr Burma Jewelry Co 522 Race
 Cohen E W propr The Fashion 420 Race
 Cohen Edward A printer 414 W 6th
 Cohen Frank second-hand store 636 W 5th
 Cohen Gussie dressmkr flat 3, 936 E McMillan
 Cohen J I dry cleaning 1201 John
 Cohen Jacob clothing 130 W Elder
 Cohen Jos tailor shop room 4, 238 E 4th
 Cohen & Levy clothing renovators 20 Emery Arcade
 Cohen Louis grocery 570 W 6th
 Cohen & Mack attys 39 E 3d
 Cohen Naham clothing renovator 239 E 3d
 Cohen Samuel real estate 44 Atlas Bank Bldg
 Cohen Sam H furnishing goods 615 Central Av
 Cohen Z second-hand store 652 W 5th
 Cohn Bros & Co clothing manufs s w c Pearl and Race
 Cohn David jewelry 1319½ Central Av
 Cohn Dorothy music teacher 677 Glenwood Av
 Cohn Henry & Son manufs' agts clothiers' trimmings 304 Elm
 Cohn Jacob horse dealer, 848 Hathaway
 Cohn Julius S propr Queen City Pickle & Sauce Works 2047 Elm
 Cohn Samuel second-hand store 1311 Central Av
 Cohn Solomon confec 1501 John
 Cohrs Mrs Emma nurse 1236 Hopple
 Coke E P secy The W H Anderson Co 524 Main
 Coker Geo ins adjuster 1404 First National Bank Bldg
 Colabuono Domenico tailor shop rear 227 W 6th
 Colangelo Concezio tailor shop room 14 rear 223 W 6h
 Colclessor Wm K pres The Julius J Bantlin Co 339 Main
 Coldewey & Duebel automobiles 808 Elm
 Cole A E pres The Hill Top Laundry Co junco Gilbert Av and Florence Av
 Cole Alfred P phys 23 Groton Bldg
 Cole Carrie M tailor shop 1534 Linn
 Cole Chas H sr drayage 1165 Gilbert Av
 Cole Rev Walter D pastor St Paul M E Church flat 15 n w c 8th and Elberon Av
 Coleman Anna tailor shop 300 W 7th
 Coleman Benj barber 2509 Kemper Lane
 Coleman Bros sand, aso furniture cars Evans Av, Winton Place
 Coleman Chas E horseshoer 3439 Reading Road
 Coleman Clarence lunch room 428 E 6th
 Coleman Delia M dressmkr 940 Barr
 Coleman G W propr Coleman Gas Works Manuf Co 705 Broadway
 Coleman Gas Works Manuf Co, G W Coleman propr 705 Broadway
 Coleman J R barber 410 Reading Road
 Coleman Mary b h 218 W 9th
 Coleman Thos J vice pres The John B Finn Hat Co 308 Race
 Colerain Art Store, Geo Eisman propr 2873 Colerain Av
 Coles Stephen atty room 12, 141 E 4th
 Coles Walter S real estate room 12, 141 E 4th
 Colgan Gum Co of Louisville 232 W 8th
 Colgate & Co of N Y perfume manufs, W I Lerch representative 911 Neave Bldg

Colina Mary E dressmkr 4123 Lakeman
College of Music of Cincinnati, Julius
Fleischmann pres of Board of Trustees,
Arnold J Gantvoort mgr, Albino Gorno
dean, Elm to Plum b 12th and 14th

College Preparatory School for Girls, Mary
Doherty principal s s Madison Road opp
Fairfield Av

Collegiate School for Girls 1327 E McMillan,
Miss Maria C Collins B L principal

Colley E Duval phys 236 Post Square, also
druggist 520 Plum

Collier Allen pres and treas The Procter &
Collier Co 15 W 6th

Collier Jennie E massage 120 W 6th

Collier P F & Son of N Y, J F Boylan man-
ager, publishers Collier's Weekly 219
Carlisle Bldg

Collier Thos B coal room 7, 142 E 4th

Collier's Weekly, P F Collier & Son of N Y
publishers 219 Carlisle Bldg

Colligan Arthur contracting agt Lacka-
wanna Line sec 5th and Walnut

Collins A W saloon 840 Findlay

Collins Ada nurse 500 W 7th

Collins & Bruggemann Co (The), John F
Collins pres and mgr, Chas E Collins
vice pres, D J Collins secy and treas, art
dealers 703 Race

Collins Miss C C librarian U S Circuit Court
of Appeals Law Library 325 U S Custom
House

Collins C F 2d vice pres The Belding Silk Co
312 Race

Collins Chas E vice pres The Collins &
Bruggemann Co 703 Race

Collins & Co grain room 45, 222 W 4th

Collins D J secy and treas The Collins &
Bruggemann Co 703 Race

Collins Fannie music teacher 1080 Gilbert Av

Collins Geo W printer room 44, 512 Race

COLLINS & HARTWEG CO. (THE).
Gottlieb Hartweg, President and Treas-
urer; C. C. Cobb, Secretary; Wholesale
Coal, 511 Chamber of Commerce Bldg

Collins J F pres The Meddler Publishing
Co 812 Commercial Tribune Bldg

Collins Jas A secy and treas The Cincin-
nati Street Ry Co 316 Vine

Collins John F pres and mgr The Collins &
Bruggemann Co 703 Race

Collins Lavina nurse 11 1/2 E 9th

Collins Miss Maria C, B L, principal Colle-
giate School for Girls 1327 E McMillan

Collins Samuel J barber 1404 Elm

Collins & Slacke proprs Cincinnati Cigar Co
356 E 3d

Collins T A grocer 17 E 7th

Collins W D & Bro leaf tobacco 15 E Water

Collins Walter C agt Golden Metal Weather
Strip Co 1522 Union Trust Bldg

Collins Wm R atty also asst legal counsel
for Hamilton County 1501 Union Trust
Bldg

Collinsworth Etha dressmkr 1020 Walnut

Collis E L wood turner 1225 W 8th

Colman Chas C whitewasher 1421 Providence

Colonial Ins Co of N Y 1415 First National
Bank Bldg

Colonial Paint Store, Chas Decker propr
1209 Harrison Av

Colonial Salt Co (The) 25 W 2d

Colored Orphan Asylum, Emery st Avondale,
Sidney D Porter supt

Colson Taylor lunch room 604 Smith

Colston Edward atty St Paul Bldg

Colston Phil R barber sec Reading Road
and Morgan

COLTER THE A. W. CANNING CO.
E. H. Stevens, President; E. R. Weach-
ter, jr., Vice President; E. R. Weachter,
Secretary; J. R. Hicks, Treasurer; Fruit
and Vegetable Cannery and Catsup Man-
ufacturers, Ohio Pike, Mt. Washington,
O.; Tepephone East 450

Colter Archibald pres and treas The Ken-
tucky-Rockcastle Stone Co, also contrac-
tor Builders' & Traders' Exchange

Colter & Co wh grocers 601 Main

LAW

Corporation, Mercantile, Insurance, Real
Estate, Assignment, Insolvency, Bankruptcy,
Probate and General Practice.

W. F. Landwehr Law and Collection Agency,

515 and 516 Johnston Bldg.

CONNER, WALKER & SPARROW, Counsel.

Colter D A pres The Columbia Lead Co,
Spring Grove Av and Fairview Av, Winton
Place

Colter L S phys 3410 Clifton Av

Colter R A secy and treas The C G Blake
Coal & Coke Co 1114 First National
Bank Bldg

COLUMBIA,

Standard Automobile Co., Selling
Agents; C. H. Allen, jr., Manager, 640
Main

COLUMBIA BANK & SAVINGS CO. (THE).
Chas. Nickels, President; Frank L. Pfaff
and John Staun, Vice Presidents; Geo. C.
Fahnestock, Cashier; Arthur H. Nagel,
Assistant Cashier, s.w.c. Vine and Court

Columbia Brake Shoe & Foundry Co (The)
Anthony G Olberding pres, Geo F Hoh
secy 1310 Traction Bldg

Columbia Building 113 W 7th

Columbia Distilling Co 919 Martin

Columbia Engraving & Printing Co, Harry
Levison mgr 128 Opera Place

Columbia Flats n w c 13th and Walnut

Columbia Hotel, Chas Fickert propr 4031
Eastern Av

Columbia Ins Co of Dayton 1309 First Na-
tional Bank Bldg

Columbia Ins Co of N J 1305 First National
Bank Bldg

Columbia Ins Co of New Jersey 717 Union
Trust Bldg

COLUMBIA IRON WORKS,

Ornamental and Structural, 721 to 729
Reading Road (Hunt); Long Distance
'Phone Canal 2384

Columbia Lead Co (The) D A Colter pres,
A B Walker secy and treas, Spring
Grove Av and Fairview Av Winton
Place

Columbia Life Ins Co (The) of Cincinnati,
Felix G Cross pres, Jas A Green, J War-
ren Keifer, Dr Chas Weber, Maurice J
Freiberg, Bradford Shinkle vice presi-
dents, Herman Brockman secy, Edward
W Hyde actuary and treas, S M Cross
auditor, H C Moore supt of agts, 7th
floor Rawson Bldg

Columbia Manuf & Supply Co vehicles n w c
Gest and Summer

Columbia Motor Works, R D Stegemeyer
propr 4000 Kellogg Av

Columbia Painless Dentists, Dr Edgar M
Poole manager n w c 7th and Race

COLUMBIA PHONOGRAPH CO. (Gen'l),

S. H. Nichols, Manager; R. J. Whelen,
Assistant Manager; Graphophones on
Our Easy Payment Plan, 117 and 119 W.
4th; 'Phone Main 3620

Columbia Shade Cloth Co (The) of N Y, G F
Bingham manager 3d floor s w c 4th and
Elm

Columbia Shaving Parlor 507 Walnut

Columbia Tailoring Co, Goldman & Glaser
proprs 2d floor n w c 8th and Sycamore

Columbia Theater, M C Anderson mgr w s
Walnut b 5th and 6th

Columbia Theater Program Co, J V Howell
publisher 42 Atlas Bank Bldg

Columbia Tool Steel Co of Chicago, E B
Barker manager 112 W 2d

Columbian Hotel, Berrie Jarrett mgr n w c
Elm and Post Square

ESTABLISHED 1866.

The Marmet Coal Co.

SOLE HANDLERS OF

Raymond Coal.

MARMET BUILDING,
S. W. Cor. Central Av. and Water St.

Columbian National Life Ins Co of Boston, Walton C Hill manager 1607 Union Trust Bldg
Columbus Brick & Terra Cotta Co of Columbus, O, A R Raff representative 50 Mitchell Bldg
Columbus Contractors' Supply Co 50 Mitchell Bldg
Columbus Slate Co (The) of Columbus, O, Jacob Theophil manager 950 W Front
Colvenbach John saloon 2201 Gest
Colvin J C barber 709 Baymiller
Colvin Wm express 105 E 7h
Colwell F C district manager Allis-Chalmers Co 1505 First National Bank Bldg
Comberger Mary tailor shop 616 W McMicken Av
Comberger Mrs Sophie tailor shop 2140 Central Av
Combined Distillers of Ky 516 E Pearl
Comeys Chas G atty 612 Commercial Tribune Bldg
Comello Gus W tailor 5th floor 32 E 3d
Comer & Jordan horse dealers 2670 Madison Road
Comer W L county commissioner Court House
COMET LAUNDRY & CIGAR STORE (THE), W. L. Taylor, Proprietor; Newspapers, Periodicals, Stationery and Confections; Laundry and French Dry Cleaning a Specialty, 532 W. 4th; Telephone Main 4372
Commerce Ins Co of Albany, N Y, 603 First National Bank Bldg
Commercial Agency Co (The) E M Schwein manager, W B Mente atty 62 Pickring Bldg
Commercial Detective Bureau, Wm Morrison manager 98 Perin Bldg
Commercial Express Line 709 Traction Bldg
Commercial Gazette Job Printing Co (The), Chas Buss pres, C W Buss secy 512 Race
Commercial Tribune, The Commercial Tribune Co publishers, Commercial Tribune Bldg e s Walnut b 5th and 6th
Commercial Tribune Co (The), E O. Eshelby pres and publisher, J L Steele secy, asst treas and business manager, H G Skiff treas and asst secy, publishers Commercial Tribune, Commercial Tribune Bldg
Commercial Tribune Building e s Walnut b 5th and 6th
Commercial Tribune Building Co, Jos C Butler mgr 6th floor Commercial Tribune Bldg
Commercial Union Assurance Co of London 1307 First National Bank Bldg
Commercial Union Fire Ins Co of N Y 1319 First National Bank Bldg
Commercial Union Ins Co of Eng 1415 First National Bank Bldg
Commercial Union Ins Co of London Eng 1412 First National Bank Bldg
Commonwealth Ins Co of N Y 118 E 3d
COMPRESSED AIR & VACUUM SANITARY CLEANING CO. Carpets Cleaned Without Removal on the Floor, 1302, 1304 and 1306 Walnut; Telephone Canal 218
COMPTOMETER,
Adding and Computing Machine; Felt & Tarrant Manuf. Co., Manufacturers; L. A. deBerard, Genral Agent, 615 First National Bank Bldg; 'Phone Main 640

Compton Wm C pres Batavia Turnpike & Miami Bridg Co 10 Swift Bldg
Computing Scale Co (The) of Dayton O, F A Knowles manager 24 E Court
Comstock A W pres Cincinnati, Georgetown & Portsmouth Ry s s Dumont east of Carrel
Conahan Rev Jas E, S J, professor St Xavier College
Conant E W & Co carriage wood work 1102 Oehler
Conant Frank M atty 906 Fourth National Bank Bldg
Conclin Walter L leaf tobacco 35 Walnut
Concordia Fire Ins Co of Milwaukee 119 E 3d
Concordia Fire Ins Co of Milwaukee 1208 First National Bank Bldg
Concordia Fire Ins Co of Milwaukee 1309 First National Bank Bldg
Concordia Fire Ins Co of Milwaukee 1417 First National Bank Bldg
CONCRETE-STEEL CO. (THE),
A. J. Redway, President, 27 to 29 Mitchell Bldg; 'Phone Main 3355
Concrete Steel Retaining Wall Co (The) 1517 First National Bank Bldg
Condon Rev John D asst pastor St Francis Xavier Church s w c 7th and Sycamore
Condon M M teamster 713 Broadway
Condren Margaret T dressmkr 543 McAlpin Av
Cone Export & Commission Co, Herbert Lee representative, wh dry goods 1003 Union Trust Bldg
Cone F B phys flat 31 s e c Park Av and McMillan
Cone J H secy The National Metal Trades Association 1001 Fourth National Bank Bldg
Cone Stephen E phys 331 W 7th
Conen Conrad grocery s e c Linn and Barr
Coney Geo C secy The C L LaBoiteaux Co 1714 First National Bank Bldg
Coney Island Co (The), Lee H Brooks pres. A F Maish secy and treas 1011 First National Bank Bldg
Coney Island Rink Co 509 Johnston Bldg
Coney R H secy The Moores-Coney Co 1511 Union Trust Bldg
Coney W W pres The Moores-Coney Co 1511 Union Trust Bldg
Confectioners' Review (monthly) 403 Johnston Bldg
Confectioners' Review Publishing Co (The) publishers The Confectioners' Review, M J Keefe gen'l mgr 403 Johnston Bldg
Confectioners' Supply Co (The) 514 E Pearl
Conger Milton G phys 4239 Hamilton Av
Conkling E A pres The E A Conkling Box Co 2001 Reading Road
Conkling The E A Box Co, E A Conkling pres, B M Smith vice pres and gen'l manager n w c Reading Road and Dorchester Av
CONKLING H. J.,
Sewer Pipe, Fire Brick, Cement, Plaster and Lime; Office and Yards, Gilbert Av. nr. Court st.;
Telephones: Canal 2030
Canal 2031
Conley Geo W grocer 806 Elm
Conley Mrs H E chiroprapist 1112 Myrtle Av
Conley R G secy The W B Carpenter Co 422 Main
Conley Robt O carp rear 614 Plum
Conlon C M grocery 1352 E 3d
Conn Fred K vice pres The Bayou Land & Lumber Co 71 Mitchell Bldg
Connecticut Fire Ins Co of Hartford, Conn 11 Fosdick Bldg
Connecticut Fire Ins Co of Hartford Conn 121 E 3d
Connecticut Mutual Life Ins Co of Hartford, Conn, Chas E Logan gen'l agt, Robt H Kellogg supervisor of agencies 4 Johnston Bldg
Connecticut Mutual Life Ins Co of Hartford, Conn 705 Traction Bldg

Connelly Mrs H B amusement parlor 129 E 12th
 Connelly John representative R J Kittredge & Co of Chicago, labels 410 First National Bank Bldg
 Connelly John saloon 231 W 2d
 Connelly John B poultry Riverview Av, Riverview Park
 Connelly Richard caterer 414 Richmond
 Conner A R manager Dickson Estate room 201, 519 Main
 Conner Chas F carp 2210 Florence Av
 Conner Elizabeth dressmkr flat 3 sec 8th and Cutter
 Conner & Hart, hatframes room 132, 225 E 4th
 Conner John S atty 508 Johnston Bldg
 Conner Louis E atty 1533 Union Trust Bldg
 Conner Mary A osteopath 406 Neave Bldg
 Conner Oliver E jr mining engineer 1533 Union Trust Bldg
 Conner Oliver E & Co real estate brokers 1533 Union Trust Bldg
 Conner P S phys 215 W 9th
 Conner, Walker & Sparrow attys 509 Johnston Bldg
 Conners John propr Queen City Steam Heating Co 1644 Palm
 Conners Mary notions 662 Freeman Av
 Connolly Geo propr The Miami Press 20 Temple Bar
 Connolly Gerald J atty 711 Fourth National Bank Bldg
 Connolly John B business agt Iron Molders' Union No 4 room 14, 621 Walnut
 Connolly Michael teamster 435 Pioneer
 Connor Jas F saloon 3020 Harrison Av
 Connor P W commercial agt Illinois Central Ry 423 Vine
 Connor W H gen'l agt Union Pacific Ry 53 E 4th
 Conrad M treas The Queen City Pretzel Co 3026 Colerain Av
 Conradi Geo F saloon 431 Central Av
 Conrady Edward tailor shop 708 Betts
 Conrard Mae dressmkr flat 10, 758 Clark
 Conroy A J & Co furniture 411 Race
 Conroy Bros saloon 528 Race
 Conroy Rev Ignatius, Fagin opp Pavilion
 Conroy John F mer tailor room F n w c 6th and Vine
 Conroy Jos W atty 408 Bell Block
 Consignees Favorite Box Co (The) 1041 Freeman Av
CONSOLIDATED BOAT STORE CO. (THE).
 F. A. Laidley, President; Richard Ryan, Vice President; F. A. Rothier, Secretary; Paris C. Brown, Treasurer and Manager; E. S. Runnells, Assistant Treasurer, 222 and 224 E. Front
 Consolidated Coal & Mining Co (The), John Brashears secy and treas, 8 Mitchell Bldg, elevators 1225 W Front, branch 3667 Colerain Av
 Consolidated Commercial Agency 106 E 3d
 Consolidated Commercial System collectors 722 W 9th
 Consolidated Dental Co 4 E 7th
 Consolidated Fuel Co (The) E F Bardin gen'l mgr Austin M Smith western sales agt 1431 Union Trust Bldg
CONSOLIDATED HOPEWELL CO. (THE).
 Geo. C. Bloss, Manager; Distillers and Distributors; Fine California Wines; Main Office, 30 Main; Telephone Main 4532
 Consolidated Rotary Rounder Co (The) shoes machinery 638 Sycamore
CONSOLIDATED RUBBER TIRE CO.,
 H. S. Cox, Manager, 641 Main; 'Phone Canal 344
 Consolidated Time Lock Co, E C Hall pres, H N Dalton vice pres, W H Hall secy, H A Barrett treas 317 W 4th
 Consolidation Coal Co (The), Fairmont Coal Co, Somerset Coal Co, W C Rodgers manager 1201 Traction Bldg
 Consul of Cuba 64 Glenn Bldg, Dr Francisco Pena consul

W. F. LANDWEHR LAW AND COLLECTION AGENCY,

515 and 516 Johnston Bldg.
CONNER, WALKER & SPARROW, Counsel.

Consumers Bottling Co (The) 2268 Spring Grove Av
 Contadino Jos fruits 314 E Pearl
 Continental Carriage Co (The) Jos Nischaus pres, A H Miller secy n w c Central Av and York
 Continental Casualty Co of Chicago, Leonard A Davis district manager 217 Johnston Bldg
 Continental Ins Co of N Y 540 Main
 Continental Ins Co of N Y 1211 First National Bank Bldg
 Continental Line, Chas W Tomlinson gen'l agt 511 Traction Bldg, Wm R Meyer commercial freight agt 428 Walnut
 Continental Line Fast Freight, T H Noonan gen'l manager 902 First National Bank Bldg
 Continental Portland Cement Co (The) of St Louis, Chas F Ritter director 616 Union Trust Bldg
 Continental Realty Investment Co (The), John R Picton pres, Geo Kreis secy and treas 62 Mitchell Bldg
 Continuous Scripture Studies sec 9th and Cutter
 Contractors' & Builders' Supply Co (The) D S Ervin pres, F M Ervin treas, E J Tully secy 2849 Stanton Av and 533 Reading Road
 Conver Flora propr Reliable Dry Cleaning Co 1605 Freeman Av
CONWAY BROS.,
 Wholesale and Retail Dealers in Ice Cream; also, Candies, Cigars and Tobacco, 3313 Eastern Av.; 'Phone East 357-L
 Conway Rev C J asst pastor Church of Assumption 2510 Gilbert Av
 Conway & Co pulleys 2507 Western Av
 Conway Daniel hides 526 Poplar
 Conway H L deputy surveyor Court House
 Conway J J supt Underwriters' Salvage Corps 112 E 8th
 Conway J J undertaker n w c Richmond and Plum
 Conway M R mechanical engineer 2507 Western Av
 Conway M W atty room 5, 39 E 3d
 Conway Mary dressmkr 1030 Locust
 Conway Mary A music teacher 1520 Knox
 Conway Patrick shoemkr 1605 Reading Road
 Conway Rev Wm pastor Church of Assumption 2510 Gilbert Av
 Conwell Clayton B phys 2d floor 22 W 7th
 Conzetti Rev Jacob pastor Westwood German Presbyterian Church, Lischer Av Westwood
 Conzett John J phys 1637 Carl
 Cook A G electrician 322 Main
 Cook Agnes dairy 4419 Glenway Av
 Cook's Anthony Sons furniture 1401 Central Av
 Cook C S saloon 714 Neave
 Cook Catharine confec 20 E Liberty
 Cook Catharine saloon 3508 Reading Road
 Cook Chas jr & Bro opticians 42 W 6th
 Cook Chas sr clocks 42 W 6th
 Cook Edmund G secy and treas The Hyde Park Savings Bank n e c Erie Av and Edwards Road
 Cook Edward F secy The G A Gray Co, Gest, Depot and CH&DRY
 Cook Emma dressmkr flat 7, 1035 Central Av
 Cook Frank atty also official stenographer, Court House

ESTABLISHED 1866.

The Marmet Coal Co.

Marmet Splint, Raymond,

MARMET BUILDING,
S. W. Cor. Central Av. and Water St.

- Cook Frank dairy Duck Creek Road nr Florida Av
Cook Geo W agt The Duplex Shade Co of Buffalo N Y 906 Race
Cook Grocery Co 1113 Lincoln Av
Cook H G merchandise broker 310 Traction Bldg
Cook Harry T painter 610 Sycamore
Cook Henry J phys 436 Armory Av
Cook J Ben saloon 3101 Reading Road
Cook J J livery stable 212 E Court
Cook J J phys 411 W McMicken Av and 1058 Flint
Cook Jos E pres The Metropolitan Funeral & Burial Association Co 1820 Vine
Cook Louis E phys 3527 Warsaw Av
Cook Louis P dean Cincinnati Veterinary College 3116 Spring Grove Av
Cooke D McKim & Co merchandise brokers 19 E 2d
Cooke H P cashier Fourth National Bank 18 E 4th
Cooke Rev R J book editor Methodist Book Concern room 31, 222 W 4th
Cooke Mrs Zula Mae millinery 7 Linton
Cookson Steam Specialty Co (The), T J Cookson pres 1013 Mercantile Library Bldg
Cookson T J pres The Cookson Steam Specialty Co 1013 Mercantile Library Bldg
Cooley Rev Frank E rector Emanuel P E Church 2349 Eastern Av
Coombs Orien C bakery 800 W 9th
Cooney Annie C grocery 352 Tusculum Av
Cooney Mamie dressmkr 2608 May
Cooper Benj F boiler inspector 67 Mitchell Bldg
Cooper Chas shoe shining parlor 533 W 5th
Cooper Chas N phys 113 W 9th
Cooper H I. atty room 14, 39 E 3d
Cooper, Hewitt Lamp Co of Pittsburg, Jas L Anderson manager 332 W 4th
Cooper Ins Co of Dayton, O 1011 Commercial Tribune Bldg
Cooper Ins Co of Dayton, O 1208 First National Bank Bldg
Cooper Ins Co of Dayton 1307 First National Bank Bldg
Cooper Ins Co of Dayton O 1404 First National Bank Bldg
Cooper Ins Co of Dayton, O, 1130 York
Cooper Isaac furnishing goods 633 W Court
Cooper Jas G & Co real estate 711 Traction Bldg
COOPER M. Y.,
Real Estate and Loans; also, Builder, 321 Union Trust Bldg; Telephones Main 1786 and 1808
Cooper S D & Co real estate 206 Johnson Bldg
COOPER S. M.,
Real Estate Broker and Builder, 604 First National Bank Bldg; Telephones Main 1803 and 1804
Cooper Theresa confec 434 Main
Cooper W A dentist room 25 n e c 5th and Main
Co-Operative Ice Cream Co (The) C N Wade pres, Herman Kirschner vice pres, H A Verhage 2d vice pres, E D Woodward secy and treas 623 Lodge
Co-Operative Wine & Distilling Co (The), Henry G Hoemer pres, J B Williams vice pres, Jos L Gerson secy, Jas J Dolan treas 227 W 5th
Cope Emma dressmkr 1318 Apjones
COPE JOSEPH,
Millcreek Valley Horse Shoeing Shop; Rubber Shoes and Pads of All Styles; Horses Shod on Highest Principles, 3721 and 3723 Colerain Av.; 'Phone Park 221—X
Copeland Medical Institute 18 Pickering Bldg
Copeland W H phys 448 Main
Coplan Benj saloon 3701 Colerain Av
Copper Anna chiropodist 635 Walnut
Coppinger Jas saloon 3437 Reading Road
Coppock Chas T atty 805 Traction Bldg
Coppock & Coppock attys 805 Traction Bldg
Coppock Frank M atty 815 First National Bank Bldg
Coppock Wm J atty 805 Traction Bldg
Coppola J V steamship agt 623 Carlisle Av
Corbean S M umbrellas 1727 Elm
Corbett Bros plumbers 713 Mound
Corbett J S phys 846 Barr
Corbin H F & Co distillers 425 E Pearl
Corbin W B grocer 217 Worth
Corbin W B secy The Lexington, Kentucky Co 324 W 4th
Corbly Clinton feed store 4020 Eastern Av
Corbly J B gen'l manager The Bridge River Gold Mining Co 64 Atlas Bank Bldg
Corbly J H ice 247 Carrel
Corbus C D manager Welsbach Co 429 Main
Corchran Alex clothing renovator 708 Central Av
Corcoran John express 708 W 4th
Corcoran Lamp Co, Thos J Corcoran propr wh manufs of automobile lamps 1712 Reading Road
Corcoran Thos J propr Corcoran Lamp Co 1712 Reading Road
Cordano Mrs C P boarding 514 E 3d
Cordell Rev Wm W es Mentor nr Gilbert Av
Cordenbrok Henry G mer tailor 409 John
Cordes Clifford F atty also justice of the peace for Columbia Tp 38 Wiggins Block
Cordes E C gen'l manager and secy and treas The Hyde Park Lumber Co cor Madison Road and N&W Ry
Cordes Harry H saloon 1039 Broadway
Cordes Henry cigar manuf 1210 Bates Av
Cordes Henry & Sons live stock 2584 Madison Road
Cordes Louis brewers' grain 2025 Freeman Av
Cordesman H F secy The Cordesman-Rechtin Co, Butler st opp Pennsylvania Passenger Depot
Cordesman H J sr supt The Cordesman-Rechtin Co, Butler st opp Pennsylvania Passenger Depot
CORDESMAN, MEYER & CO.,
Manufacturers of Wood Working Machinery, 53 to 57 Central Av.; Telephone Main 1820
CORDESMAN-RECHTIN CO. (THE),
Louis E. Rechtin, President and Manager; Leo F. Rechtin, Vice President and Treasurer; H. F. Cordesman, Secretary; H. J. Cordesman, sr., Superintendent; Machinery and Wood Working Machinery, Butler opp. Pennsylvania Passenger Depot
Cordie Florence painter 136 W Court
Cordova (The) 408 Sycamore
Core W F photographer 206 W 4th
Corey Rev Stephen J secy Foreign Christian Missionary Society room 35, 222 W 4th
Corey W I office 422 Carlisle Bldg
Corkins Chemical Co (The) J W Corkins pres, H H Rewwer jr secy and treas rear 1114 Elm
Corkins J W pres The Corkins Chemical Co rear 1114 Elm
Cormany Chas C atty room 26 sec Court and Main
Cormany & Cormany attys room 26 sec Court and Main
Cormany Geo W atty room 26 sec Court and Main
Corn Products Manuf Co of Chicago 907 Mercantile Library Bldg

Corn W D claim atty CH&DRy Co 90 Carew Bldg
 Cornelius Cora M dressmkr 335 Smith
 *Cornelius Jesse W vice pres and secy The Rapid Electrotpe Co s s Canal b Race and Elm
 *Cornelius Luella art needle work 335 Smith
 *Cornelius R W manager Credit Clearing House 612 First National Bank Bldg
 *Corner Fred E asst secy and treas The Mabley & Carew Co n e c 5th and Vine
 *Cornish Louis A phys 1019 Chapel
 *Corre The A G Hotel Co, C A Burkhardt pres and gen'l manager, E W Strong vice pres, Allen W Granger secy and asst treas, Jacob Showers treas and asst secy, John Kuhn asst gen'l manager, props Gibson House 4th and Walnut and Grand Hotel s w c 4th and Central Av
 *Correll E R dry goods 2803 Woodburn Av
 *Correspondent Press, J Boni Hemsteger propr, ticket printers 2751 Montana Av
 *Correvont Andrew L barber 1037 Freeman Av
 *Corrigan E J trav agt Wisconsin Central Ry 407 Traction Bldg
 *Corrugated Elbow Co, Chas M Myers pres and gen'l manager 112 E Liberty
 *Corry C A division supt International Correspondence Schools of Scranton 108 Bell Block
 *Corry J Frank salve manuf 524 Vine
 *Corryville Feed Co 2533 Vine
 *Cors Al G grocer 1447 Main
 *Cors Edward H grocery 2783 W 6th
 *Corso Anthony fruits 1070 Central Av
 *Corso Antonio fruits 619 W Court
 *Corso Jos barber 530 W 6th
 *Corso Samuel meats 1770 Elmora
 *Corticelli Silk Co, W H Sampson pres 323 Race
 *Corwin B F dentist 5th floor 22 W 7th
 *Corwin Louise hair dresser flat A 915 Race
 *Corwine S L dist inspector Joint Rate Inspection Bureau 311 Neave Bldg
COSGRAVE OTWAY J., Attorney at Law, Office, Rooms 35 and 36 Wiggins Block, s.e.c. 5th and Vine; Telephone Main 413; Residence. Hotel Havlin
 *Cosgrove John plumber 3710 Eastern Av
COSMOPOLITAN BANK & SAVINGS CO. (THE), Chas. E. Roth, President; Jacob Vogel, jr., First Vice President; Frederick Schroth, Second Vice President; Wm. G. Meiners, Secretary and Treasurer; John H. Meiners, Assistant Treasurer; Ferd. Duwel, Assistant Secretary, s.w.c. Freeman Av. and Oehler; Telephone West 1360
 *Cosmopolitan Fire Ins Co of New York 1309 First National Bank Bldg
 *Cosmopolitan Hall, Frank Duttonhofer propr 1313 Vine
 *Cossum Rev W H s w c 4th and John
 *Costa Jas fruits s w c Elm and George
 *Costa Vito fruits 1023 Freeman Av
 *Costello C R chemical manuf 609 W 3d
 *Costello E M real estate 603 Mercantile Library Bldg
 *Costello John H atty 67 Blymyer Bldg
 *Costello Kate confec 1535 Baymiller
 *Costello Mary nurse 1228 Loudan Av
 *Costello Thos J saloon 1120 Broadway
 *Coston Jas confec 11 and 5 Emery Arcade
 *Coston Jas & Wm confec 328 W 5th
 *Cottage Kindergarten 698 E 6th
 *Cotteral Building Co (The) J W Cotteral jr pres, E B Kittle secy and treas, 6th floor Allen Bldg
 *Cotteral J W jr pres The Cotteral Building Co 13 Allen Bldg
 *Cottle Frank W atty 1614 First National Bank Bldg
 *Cottle P D real estate 1219 First National Bank Bldg
 *Cotton Belt Route (StLSWRy) H D Landry commercial agt 410 Traction Bldg
 *Coughlin & Davis automobile supplies n e c 8th and Walnut
 *Coughlin Mary dressmkr 943 W 8th

COLLECTION DEPARTMENT

Thoroughly Equipped, Conducted on Business as well as Professional Methods. **W. F. Landwehr Law and Collection Agency, 515 and 516 Johnston Building. Conner, Walker & Sparrow, Counsel.**

Coulter Thos B interne Jewish Hospital
 Countryman A M phys 3819 Eastern Av
 County Annual Board of Equalization, Chas C Richardson county auditor, Robt E Edmondson, Stanley Struble and W L Comer county commissioners, meets at County Auditor's Office
 County Auditor's Office, Court House, Chas C Richardson auditor
 County Clerk's Office, Court House
 County Commissioners' Office, Court House, Stanley Struble pres, W L Comer and Robt E Edmondson commissioners, Fred Dreins clk
 County Coroner's Office, Court House, Dr Otis L Cameron coroner
 County Fire Ins Co of Phila 1314 First National Bank Bldg
 County Fire Ins Co of Phila 1421 First National Bank Bldg
 County Jail w s Sycamore opp Court, Lewis Kushman jailer
 County Prosecuting Attorney's Office, Court House, Hiram M Rullson prosecuting atty
 County Recorder's Office, Court House, Jos T Blair recorder
 County Sheriff's Office, Court House, Henry W Hamann sheriff
 County Surveyor and Engineer's Office, Court House, Clinton Cowen surveyor and engineer
 County Tax Agent's Office, Court House, H W Morgenthaler tax agt
 County Treasurer's Office, Court House, Chas E Roth treas
 Courier (The) (Monthly) A J Gantvoort editor and propr College of Music of Cincinnati
 *Coulas Bros shoe shining parlor 507 Walnut
 *Courlas Peter fruits s w c 6th and Plum
 Court of Common Pleas, Court House, Hon Jas B Swing, Hon Otto Pfefer, Hon John A Caldwell, Hon Jacob H Bromwell, Hon Chas J Hunt, Hon John G O'Connell and Hon D D Woodmansee judges
 Court House e s Main opp Court
COURT INDEX (THE), (Daily), Vinton R. Shepard, Publisher, 806 Main; Telephone Canal 284
 Court of Insolvency, Court House, Hon A M Warner judge
 Court View Flats s w c Vine and Court
 Courtney Bros grocery 2041 Madison Road
 Courtney Robt B barber 942 Martin
 Courtois Thos F shoe shining parlor 1512 Vine
 Courtot Michael painter 4158 Pitts Av
 Couzins John roofer rear 3490 Reading Road
 Covalt Frankie M vocal teacher flat 11, 1624 Chase Av
 Covell Vernon cigars n e c 4th and John
 Covington & Cincinnati Elevated Ry & Transfer & Bridge Co, Geo W Stevens pres, Decatur Axtell vice pres, C E Wellford secy, Louis E Osborn treas 2 Central Union Depot & Ry Co's Office Bldg
 Cowell J W atty room 42, 621 Main
 Cowell Marion boarding 1219 E McMillan
 Cowen Benj R clerk U S Circuit and District Courts 317 U S Custom House
 Cowen Benj S correspondent The Associated Press 144 Ingalls Bldg
 Cowen Clinton county surveyor and engineer, office Court House

ESTABLISHED 1866.

The Marmet Coal Co.

MARMET SPLINT COAL.

BEST MINED.
HOLDS FIRE OVER NIGHT.

MARMET BUILDING,
S. W. Cor. Central Av. and Water St.

Cowen Geo T shoe manufs' agt 15 W Pearl
Cowguill W H atty room 106, 519 Main
Cowing F S secy The Harkness & Cowing Co
513 Eggleston Av
Cowing R A pres The Harkness & Cowing Co
513 Eggleston Av
Cox Benj H atty 12 St Paul Bldg
Cox Dental Laboratory 81 Glenn Bldg
Cox Eugene dentist 81 Glenn Bldg
Cox F B secy The Home Seekers' Realty Co
1064 Central Av
Cox Geo B pres The Cincinnati Trust Co
s w c 4th and Walnut
Cox Geo S & Bro of Phila, Herman Semmons
agt hair cloths 306 Rawson Bldg
Cox H S manager Consolidated Rubber Tire
Co 641 Main
Cox J O supt The International Text Book
Co of Scranton 615 Vine
Cox Jas teamster 129 E Front
Cox Jos jr atty 612 W 8th
Cox Jos P asst city ticket agt CH&DRY
s e c 5th and Walnut
Cox Lulu dressmkr 715 Richmond
Cox Rutherford H atty 12 St Paul Bldg
Cox Samuel C real estate 204 Carlisle Bldg
Cox Virginia W music teacher flat C The
Auburndale Flats
Coyle Alice confec 1018 John
Coyle Joe pres The Stag Cafe Co, also con-
tractor 418 Vine
Crabbe G W atty room 33, 222 W 4th
Crabbs Geo D pres The Philip Carey Manuf
Co office Lockland, O
Crabbs Roscoe B vice pres and treas The
Philip Carey Manuf Co, office Lockland
O
Craddock C G vice pres The Eureka Soap
Co 2265 Spring Grove Av
Cragen Maurice J rags 1235 W Court
Cragg Archer E atty 912 Mercantile Library
Bldg
Cragg C W dentist 6th floor, 22 W 7th
Cragg H C phys 9 Garfield Place
Craig & Bray real estate 52 Pickering Bldg
also auctioneers Harrison Av opp West-
wood Town Hall
Craig D W notions 52 Pickering Bldg and
Harrison Av opp Town Hall Westwood
Craig Edward C gen'l contractor 4377 East-
ern Av
Craig J W treas and manager Queen City
Lumber Co 1047 Summer
Craig Samuel W drugs 332 E 6th
Craig Walton secy The Spencer & Craig
Printing Works 1012 Flint
Crall W B sales agt Monongahela River
Consolidated Coal & Coke Co foot of
e s Lawrence
Cramer Rev Albert F asst editor Haus und
Herd room 61, 222 W 4th
Cramer Augusta E music teacher 273 South-
ern Av
Cramer J I comptroller CH&DRY Co and
Pere Marquette Ry Co, Carew Bldg
Cramer Jas H dairy 3342 Observatory Av
Cramer Jos bottlers' supplies 103 E Pearl
Cramer L C F druggist 4026 Eastern Av
Cramer Nannie I nurse 259 Broad
Cramer Nelson B atty room 55, 514 Main
Cramer W T V builder 15 Wiggins Block
Cramerding G B & Co com mers 32 W Court
CRANE A. M. PLATING WORKS,
814 and 816 Broadway; 'Phone Canal 156

Crane & Breed Manuf Co (The) W J Breed
pres, C D Bryant vice pres and treas,
A H Walton secy, undertakers' supplies
1231 W 8th
Crane C & Co lumber 1739 Eastern Av
Crane H D manager M H Crane Estate 326
W Pearl
Crane Rev H T pastor First Baptist Church
2427 Auburn Av
CRANE-HAWLEY CO.,
R. T. Crane, President; Geo. B. Hawley,
Vice President and Treasurer; A. F. Ben-
nett, Secretary; Plumbers' and Steam
Fitters' Supplies, n.w.c. Court and Sycam-
ore
Crane Henry L shoe manufs' agt 242 Mc-
Cormick Place
Crane Ira H shoe manufs' agt 242 McCor-
mick Place
Crane Jacob M painter 1705 Martha
Crane M H Estate, H D Crane manager,
heating engineers 326 W Pearl
CRANE PAPER BOX CO. (THE),
Manufacturers of Paper Boxes, 307
Walnut; 'Phone Main 749
Crane R T pres Crane-Hawley Co n w c
Court and Sycamore
Crank Chas D phys 2405 Auburn Av
Crankshaw J B representative The Northern
Electrical Co of Madison Wis 704 First
National Bank Bldg
Cranska Thread Co (The) of Worcester Mass
Isidor Fleischer representative 532 Sycam-
ore
Crapsey Jeannette stenographer 76 Groton
Bldg
Crapsey & Lamm architects room 76 The
Groton
Crary Clifford secy The Vulcan Foundry Co
3300 Western Av
Cravaack Mrs Wm grocery s w c Dudley and
Wade
Craven O M phys 2838 Highland Av Mt Au-
burn
Cravin P D vice pres The Cahill-Holters
Co n e c 9th and Sycamore

CRAWFORD ADDRESSING CO.,

Arthur S. Crawford, President; Mailing
Lists, Typewritten Letters, Addressing
and Printing, Excelsior Bldg, cor. Race
and Opera Place; 'Phone Canal 3320

Crawford Agnes F artist flat 8, 204 W 8th
Crawford Arthur S pres The Crawford Ad-
dressing Co 3d floor s e c Race and
Opera Place
Crawford Bros horseshoers 646 Prospect
Place and 949 Curtis
Crawford Frank E agt Union Central Life
Ins Co of Cincinnati 325 Race
Crawford H W pres The Smith & Nixon
Piano Co 10 E 4th
Crawford J M pres American National Bank
39 E 4th, also office 816 Union Trust
Bldg
Crawford Milton whitewasher 767 E 6th
Crawford & Moore commission 28 W Court
Crawford Norman McD vice pres in charge
of operating The Cincinnati Northern
Traction Co 9th floor Traction Bldg
Crawford R A inspector Dept of Police of-
fice City Hall
Crawford W R & Co live stock Cincinnati
Union Stock Yards
Crea Louis barber 306 Plum
Creager H M manager Cincinnati office The
Arnold-Creager Co of New London, O.
30 Hulbert Block
Creaghead Engineering Co (The), Thos J
Creaghead pres, J H Creaghead secy 340
Main
Creaghead J H secy The Creaghead Engi-
neering Co 340 Main
Creaghead Thos J pres The Creaghead En-
gineering Co 340 Main
Creahan J T local freight agt CCC&StLry
w s Central Av opp Pearl
Cream Tartar Baking Powder Co (The) W
W Thomas pres n e c 7th and John

Creasey's W D Sons wh grocers 45 Walnut
Creasy Sam cigars 2200 Central Av

CREDIT BUREAU (THE).

Picton & Kreis, Managers, Collections,
62 Mitchell Bldg

Credit Clearing House, R W Cornelius man-
ager W L Moise manager collection de-
partment 612 First National Bank Bldg

Credit Protection Association, Mabel E Hill,
mgr Cincinnati district room 5, 32 E 3d

Creditors' Bonded Association (The) 505
First National Bank Bldg

Creed Jerome D atty 1 Allen Bldg

Creed Wm notary public 1 Allen Bldg

Cregar Casper S contractor 2920 Vine

Cregmle Miss K R dressmkr 706 Ridgeway
Av

Creighton Carrie nurse 903 W 9th

Creighton W H dentist 716 Race

Creith & Campbell timber land Main and
Canal

Crellin Wm saloon 526 Culvert

CREMERING BROS..

Broom Manufacturers, 224 Main; 'Phone
Main 3248

Crenshaw A L saloon 536 Walnut also propr
Lee House s e c 6th and Walnut and Sil-
ver Moon Lodging House 324 E Front

Creppele John grocery 2460 Eastern Av

Cresap Robt J real estate 14 St Paul Bldg

Crescent Brass Band 1638 Main

Crescent Distilling Co 54 Main

Crescent Hotel (The) John Dupler manager
306 Central Av

Crescent Jewelry Co, L M Peddicord man-
ager 21 s s Emery Arcade

Crescent News & Hotel Co (The) Wm L
Woodliff manager 420 W 3d

CRESCENT PRINTING CO..

Walter J. Berg, Proprietor; Book and
Job Printers, Stationers and Binders;
Catalogue and Color Work a Specialty,
434 Elm, Lion Bldg; Telephone Main
1750

Crescent Watch Case Co of N Y, H C Walton
agt 306 Mercantile Library Bldg

Cressler Will T rubber stamps 34 E 6th

Creutz Chas H manager Heil Printing Co
124 Government Place

Creutz Otto pres The Creutz Plating Co 25
Lion Bldg

Creutz Plating Co (The) Otto Creutz pres,
25 Lion Bldg

Crim Wm S saloon 801 W 8th

Crippen Frank A jr supt Men's Club of St
Paul's Cathedral 223 W 7th

Crisler C G phys 77 The Groton

Crisswell Olin K manager The Ball-Fintze
Co 109 W 3d

Crist Wilson ins agt 619 First National
Bank Bldg

Cristide Manole restaurant 1521 Vine

Critchell's florist n s Clinton Springs Av
Millcreek Tp

Critchell B P landscape gardener 546 Cam-
den

Critchell C E wh florist 36 E 3d

Criterion Hotel, P J Gorman propr 107
Garfield Place

Crock W J trav freight agt Traders De-
spatch 710 Traction Bldg

Crocker O P gen'l agt The Gamewell Fire
Alarm Telegraph Co 1309 Traction Bldg

Crocker Samuel A & Co dental goods 37 W
5th

Crockett Wise manager Queen City Job
Workers 520 John

Crofoot Chas M dist manager Crouse-Hinds
Co of Syracuse N Y 234 W 4th

Crofton E D agt Chas Scribner's Sons 32
Bodmann Bldg

Croker Constantia H dressmkr 229 McFar-
land

Cromwell & Doench plumbers 1304 Central
Av

Cronin Agnes dressmkr 1011 Sturm

Cronin Jos F marble works 2305 Gilbert Av

Croninger Ed H manufacturing jeweler 75
Glenn Bldg

**PRACTICE IN FEDERAL AND
STATE COURTS**

W.F. Landwehr Law & Collection Agency

515 and 516 Johnston Bldg.

CONNER, WALKER & SPARROW, Counsel.

Cronkrite F M manager American Stoker
Co of Erie Pa 315 Fourth National
Bank Bldg

Crooker Air Gun Washer, R M Vanbibber
gen'l agt 719 First National Bank Bldg

**CROOKSVILLE STONEWARE AGENCY
(THE),** Fohr & Ziegler, Proprietors,
224 E. Pearl; Telephone Main 2123

Crosby Georgia A dressmkr 408 Hopkins

Crosby & Meyers, W J Ouradnik manager
wh cheese 417 E Court

Crosby Sara M phys 935 Armory Av

Crosley John L commission 219 W 6th

Crosley Powel atty also pres The Queen City
Realty Co 503 Johnston Bldg

Cross F B phys 4 W 7th

Cross Felix G pres The Columbia Life Ins
Co of Cincinnati 7th floor Rawson Bldg

Cross Louis A carp 2817 Aims Place

Cross S M auditor The Columbia Life Ins Co
Co of Cincinnati 7th floor Rawson Bldg

Cross Wade H coal 635 W Court

Crosset Wm teamster 423 Betts

Crosley Clara dressmkr 2007 Madison Road

Crothers W W & J W proprs White Cloud
Steam Laundry 722 Vine and 410 W 9th

Crotty Bros laundry 1641 Walnut

Crotty John contractor 517 Delta Av

Crotty Nora phys 902 W 8th

Crouse-Hinds Co of Syracuse, N Y, electrical
engineers, Chas M Crofoot dist man-
ager 234 W 4th

Crouse Rev Meigs V supt The Children's
Home 312 W 9th

Crowe B L supt Pinkerton's National Detec-
tive Agency 805 Mercantile Library Bldg

Crowe Frank R real estate 333 E 4th

Crowe John T saloon n s W 8th nr St Jo-
seph's New Cemetery

Crowe T M pres and gen'l manager Buck
Pneumatic Stamp Co 625 Vine

Crown Brewing Co (The) G J Lampe pres,
Meyer Silverglade vice pres, Chas H
Kottenbrook treas, Sig Feld secy 133 E
McMicken Av

Crown Chemical Co s e c 6th and Elm

Crown Dental Co (The) S L Dunlap man-
ager n w c 6th and Walnut

Crown Distilleries Co 216 E Front

Crown Incandescent Light Co, Fred Tappe-
horn propr 29 E 6th

Crown Loan Office, Chas Albert propr s e c
8th and Vine

Crown Overall Manuf Co, Berman & Levy
proprs n w c 14th and Plum

Crown Ribbon & Carbon Manuf Co, F A
Autenheimer & Co gen'l sales agts 818
Union Trust Bldg

CROWTHERS ROBT. C.,

Automobiles and Trucks, 117 E. 7th;
'Phone Canal 1174—L

Crowthers Robt C Automobile Co 117 E 7th

Crozer Maggie dressmkr room 42, 313 Syc-
amore

Crucible Steel Co of America, R C Webster
manager 8 E 2d

Crugar Francis A confec n w c Hopkins and
Cutter

Crugar Fred T agt Big Four Storage Ware-
house Pearl b Plum and Central Av

Crumbaugh Samuel R, U S supervising
inspector of steam vessels 209 U S Custom
House

Crumbaugh V B dentist 109 Bell Block

Crutchfield Mrs J T matron Protestant
Home for Working Boys 518 W 9th

ESTABLISHED 1866.

The Marmet Coal Co.

The Pioneer of the Cin'ti Coal Trade

"MARMET"

Stands for all that is "BEST" in the way of FUEL.

MARMET BLDG., S.W. Cor. Central Av. & Water St.

- Crystal Spring Distillery Co, Louis Pook pres, A H Brockman secy and treas 1114 Union Trust Bldg
 Crystal Springs Ice Co (The) Wm A Schmid manager n w c Apple and Knowlton
 Czokatz Chas tailor shop 1706 Elm
 Cuban Cigar Co 1649 Walnut
 Cuffe Mrs Lillian G nurse flat 3, 936 E Mc Millan
 Culbertson Bros coal 1337 Spring
 Culbertson C A pres and treas The Standard Optical Co 13 Emery Arcade
 Culbertson Jas C phys 519 W 7th
 Cullen Jas jr vice pres and treas The Ice Delivery Co and treas The Cincinnati Ice Co (Inc 1905) n w c Race and Canal
 Cullen T J manager and treas The Burnet House Co n w c 3d and Vine
 Cullen Wm H saloon 2733 Eastern Av
 Cullen Wm J shoemkr 1718 Blue Rock
 Cullman Geo cigar manuf 532 Dandridge
 Culver W T vice pres The Stearns Co and The Stearns Coal Co Ltd 1509 Union Trust Bldg
 Cumberland (The) n e c Reading Road and Cleveland Av
 Cumberland Gap Despatch H F Vinette contracting agt s e c 4th and Vine
 Cumberland River & Nashville Ry Co, Samuel Woodward pres 416 Carlisle Bldg
 Cumberland Steel Co of Cumberland Md, Kessler Smith representative 2666 Cole-rain Av
 Cummins John gen'l manager and supt Victoria Wall Paper Co 923 E McMillan
 Cummins John whitewasher rear 838 Hopkins
 Cuneo Jos saloon 334 E Front
 Cuninghame A pres The Luhrig Coal Co 1008 Fourth National Bank Bldg
 Cunnigan Wm W whitewasher 1533 Providence
 Cunning The M J Co, S J Cuning pres, stamping patterns, Commercial Tribune Bldg
 Cunning S J pres The M J Cuning Co, Commercial Tribune Bldg
 Cunningham A J atty 61 Blymyer Bldg
 Cunningham Albert J jr atty 61 Blymyer Bldg
 Cunningham Mrs Alice F dressmkr 8475 Statham Av
 Cunningham B S pres Citizens' National Bank s e c 4th and Main
 Cunningham C H manager Hotel Alms n w c McMillan and Alms Place
 Cunningham Catherine dry goods 2045 Madison Road
 Cunningham Geo H secy The Cincinnati Mill & Mine Supply Co 602 Walnut
 Cunningham J D pres The American Fruit Union 76½ Perin Bldg
 Cunningham Jas H supt The Trinidad Asphalt Roofing Co 215 W 3d
 Cunningham John delicacies 700 E McMillan
 Cunningham Lizzie dressmkr rear 2640 Alms Place
 Cunningham Mary restaurant 2103 Grandin Road
 Cunningham W C propr Hotel Rand 29 W 5th
 Cunningham Wm florist 935 Ludlow Av
 Cunningham Wm P manager Queen City Novelty Co 5th floor 141 E 4th
 Cunny Alex D manager Queen City Pattern Works 315 E 3d
 Cunny Louis S electrical engineer 3530 Michigan Av
 Cupid Distillery Co 329 Sycamore
 Cupples Samuel Envelope Co of St Louis, R G Swigert representative 505 Mercantile Library Bldg
 Curl Edgar broker room 16, 121 E 2d
 Curl Robt H secy-treas Cincinnati Typographical Union No 3, 18 Fisher Block
 Curran Mrs A R grocery 1045 Oehler
CURRAN COAL CO. (THE),
 O. P. Curran, jr., President; Miners and Shippers West Virginia Splint and Gas Coals; Pocahontas Smokeless, 1207 First National Bank Bldg; Telephone Main 172
 Curran Jas H propr Jas H Curran Elevator Co 114 W 2d
 Curran Jas H Elevator Co, Jas H Curran propr 114 W 2d
 Curran Mollie dressmkr 1442 State Av
 Curran O P jr pres The Curran Coal Co 1207 First National Bank Bldg
 Curren John & Co commission 29 Walnut
 Currus Jos grocery 2121 Storrs
 Curry Elmer A phys 443 E 3d
 Curry F G pres and treas The Curry Wooden Ware Co 22 E 2d
 Curry Frank M phys 4301 Eastern Av
 Curry Ina music teacher 1205 Myrtle Av
 Curry J W sanding machines 2558 Western Av
 Curry John M contractor e s Winslow Av b Oak and Fern
 Curry Mary C dressmkr flat 4, 2126 Auburn Av
 Curry Mrs R L music teacher 408 Main
 Curry S B confec 629 Walnut
 Curry & Squires plumbers 4171 Hamilton Av
 Curry Thos C contractor e s Winslow Av b Fern and Oak
 Curry W S state agt The Millionaire Calculating Machine 809 Traction Bldg
 Curry Wooden Ware Co (The) F G Curry pres and treas, S S Fahnestock vice pres, C E Littell secy 22 E 2d
 Curtis Dye House 634 Elm
 Curtis Rev Henry Melville pastor Mt Auburn Presbyterian Church 103 E Auburn Av
 Curtis Ira W bicycle repairer 136 Opera Place
 Curtis Thos J dyer 634 Elm
 Curtis W J treas and manager The Robert Clarke Co 121 E 5th
 Curts J C phys 2633 Western Av
 Curts Jay W atty 912 First National Bank Bldg
 Cuscinnotta Pietro fruit 426 W Court
 Cusher L M phys 624 W 7th
 Cushing H H insurance agt 406 Fourth National Bank Bldg
 Cushing Wade atty 1422 Union Trust Bldg
 Custer A S manager Herring-Hall-Marvin Co 1408 First National Bank Bldg
 Cutaiar Mrs J Ghio music teacher 113 W 7th
 Cutaiar The J Ghio School of Music 113 W 7th
 Cutler & Co painters 3765 Mt Vernon Av Hyde Park
 Cutter Volney confec s w c Erie Av and Delta Av
 Cuvier (The), Haggerty & Field propr n w c 4th and Central Av
 Cuvier Club 30 Opera Place
 Cuyamel Co (The) Wm F Strelch manager fruit growers 1620 First National Bank Bldg
 Czerwinski Misses furn goods 2153 Central Av

D

- Dabney Chas Wm, Ph.D., LL.D., pres University of Cincinnati e s Clifton Av north of Calhoun
 Dabney W P real estate 420 McAllister

Dacey Cornelius horseshoer rear 2425 Gilbert Av
 DaCosta Rose loan office 717 Central Av
 Dahl Eugene W trav freight agt Grand Trunk Railway System 709 Traction Bldg
 Dahlke Mrs E A dressmkr flat 5 n w c 14th and Vine
 Dahmann Frank painter 3734 St Lawrence Av
 Daiker Albert notary public County Recorder's Office, Court House
 Daiker Margaret dry goods 1826 Linn
 Daily Official Base Ball & Race Bulletin. W J Enderes & Bros publishers, 501 Commercial Tribune Bldg
 Daily Trade Record 104 Neave Bldg
 Daily W L saloon 1035 Central Av
 Dair Bros com mers 248 W 6th
 Dakota Building n w c 5th and Sycamore
 Dakota Hotel, Mrs A Johnson manager n w c 5th and Sycamore
 Dale Ben B atty 912 Mercantile Library Bldg
 Dale J C carp 610 Sycamore
 Daleford (The) 3318 Reading Road
 Daley Wm saloon 3401 Spring Grove Av
 Dalinsky Jake tailor shop rear 1725 Elm
 Dall Herman H saloon s w c Liberty and Dudley
 Dallas Clifford M music teacher 4384 Innes Av
 Daller C Oskamp secy and treas The Clemens Oskamp Co 417 Vine
 Daller John C pres The Clemens Oskamp Co 417 Vine
 Dallman John H grocer 508 Plum
 Dalton Abraham L atty room 14 n e c 8th and Plum
 Dalton Alonzo upholsterer 522 W Court
 Dalton D J pres The Metropolitan Identification & Registration Co 1417 First National Bank Bldg and gen'l manager Metropolitan Notification Co 318 Genesee
 Dalton Geo secy The Metropolitan Notification Co 318 Genesee
 Dalton H M secy The American Cigar Mold Co 1935 Western Av
 Dalton H N vice pres Consolidated Time Lock Co 317 W 4th
 Dalton R P gen'l supt Chicago, Cincinnati & Louisville Ry Co 3 E 4th
 Daly Alice dressmkr 1569 Pullan Av
 Daly Della dressmkr 2622 Keck
 Daly Rev J J s w c 7th and Sycamore
 Daly Martin plumber 818 Main
 Daly T W roofer 1703 Madison Road
 Damascus Coal Co, Fred C Todd pres, J J Sullivan vice pres, G S Calder secy, W S Howell traffic manager 1815 First National Bank Bldg
 Dameron Geo W inspector of boilers U S Local Inspectors of Steam Vessels, office 207 U S Custom House
 Dammann Louis cigars 10 E 7th
 Dams Edward pool 3926 Liston Av
 Dams Harry wood carver 1709 Race
 Dana E O vice pres and treas The Campbell's Creek Coal Co 311 Mercantile Library Bldg
 Dana S F pres The Campbell's Creek Coal Co 311 Mercantile Library Bldg
 Danbury Albert whitewasher 129 Peete
 Danbury Hat Factory, G W Boyd propr 34 W 8th
 Dancer G W dentist 31 W 5th
 Dando D H secy The Weisenbender & Dando Storage Co 854 W 6th
 Dandridge N P phys 422 Broadway
 Danenhower Chas N civil engineer 805 Richmond
 Dangelo Harry fruits 1520 Race
 Dangelo Michael fruits n w c Linn and Oliver
 Daniel L B secy and treas The Early & Daniel Co n w c 6th and Harriet
 Daniel Margaretta grocery 502 Tafel
 Daniels Dr A C veterinary medicines 618 W 5th
 Daniels Carrie restaurant 512 W 5th
 Daniels Co (The) of Cleveland, O shirt waists 65 Pickering Bldg

LAW

Corporation, Mercantile, Insurance, Real Estate, Assignment, Insolvency, Bankruptcy, Probate and General Practice.

W. F. Landwehr Law and Collection Agency,

515 and 516 Johnston Bldg.

CONNER, WALKER & SPARROW, Counsel.

Daniels & Coombe mer tailors 619 Walnut
 Daniels Henry G drugs 1314 Central Av
 Daniels Lew confec 1516 Chase Av
 Dankert Fred sr furniture cars 1621 Vandalia Av
 Dann C N dentist 604 Traction Bldg
 Dannemann Chas propr The Grocers' Supply Co 111 E Pearl
 Dannenfesler Chas propr The Art Joinery Co s e c 7th and Main
 DANNER MRS. SIDONIE,
 Fine Dress Making; Masquerade Costumes for Rent; Stage and Evening Dresses for Rent and Sale, n.e.c. 13th and Vine, opp. People's Theater
 Danziger Leo phys 24 W 9th
 Danziger M vice pres The U S Varnish Co 2616 Colerain Av
 Darby Thos H atty 1227 Union Trust Bldg
 Darden Rev Wiley pastor Concord Primitive Baptist Church 220 W Court
 Dare S H gen'l western freight agt Atlantic Coast Line R R 507 Union Trust Bldg
 Darling Rev J D pastor Riverside M E Church and Camp Washington M E Church 2967 Terrace Place, Camp Washington
 Darling J W propr J W Darling Lumber Co 1307 Union Trust Bldg
 Darling J W Lumber Co 1307 Union Trust Bldg
 Darlinghaus Fred dairy Burgoyne Road east of Reading Road
 Darlington Chas L atty 1632 Union Trust Bldg
 Darlington & Darlington attys 1632 Union Trust Bldg
 Darm John saloon 1408 Walnut
 Darnall Robt Y gen'l agt General Accident Ins Co of Philadelphia 619 First National Bank Bldg
 Darnell Jas J b h 414 John
 Darnell Mrs Kate Paine artist flat 3, 1308 Broadway
 Darpel John B saloon 1566 Linn
 Darragh John phys 404 Richmond
 Darragh Jos phys 404 Richmond
 Dart Dental Laboratory, H H Zumstein manager 540 Main
 Darusmont Alexis pres The Cincinnati Stamping Co 34 W McMicken Av
 Dasch Geo E daily market 4201 Spring Grove Av
 Dasenbrock Anna notions 10 W Elder
 Dasenbrock Geo H contractor 1266 Oak Av
 Dassell Chas R freight solicitor Monon Route, Chicago, Indianapolis & Louisville Ry s e c 5th and Walnut
 Datallo Augustino fruits 1305 Main
 Dater C H & Co live stock Cincinnati Union Stock Yards
 Dater Edward saloon 1956 Queen City Av
 Dater Pauline music teacher s s Lick Run Pike, Green Tp
 Dathan Frank music teacher 3909 Spring Grove Av
 Dathan L & Son piano manufs 3909 Spring Grove Av
 Dattilo Jas fruits 326 E Pearl
 Daubenmerkl Geo shoemkr 1401 John
 Dauch Carolyn music teacher 2924 Vaughn
 Dauch Gregor stone 2924 Vaughn
 Dauenhauer Anna b h 814 Walnut
 Daugherty Frank W boat house and confec, Burnet Woods Park and Eden Park

ESTABLISHED 1866.

The Marmet Coal Co.

SOLE HANDLERS OF

Raymond Coal.

MARMET BUILDING,

S. W. Cor. Central Av. and Water St.

Daugherty Peter coal 2330 Kenton
 Daulton E B notary public 528 W 9th
 Daum Chas saloon 2504 Western Av
 Daum John groceries 520 Tafel
 Daum John shoemkr 2321 Colerain Av
 Dauner Chas J & Son resident agts North-
 western National Ins Co of Milwaukee
 908 Mercantile Library Bldg
 Dauner Louis J member B P S office City
 Hall
 Davenport Fred pres The Davenport Paper
 Box Co 241 Main
 Davenport John V carp 428 Pioneer
 Davenport Lillie A music teacher 428 Pio-
 neer

DAVENPORT PAPER BOX CO. (THE),

Fred Davenport, President; W. G. An-
 derson, Secretary; Manufacturers of all
 kinds of Paper Boxes and Paper Bodied
 Cans, 239 and 241 Main; Telephone Main
 585

Davey Harry J saloon 842 W 4th
 Davey J R household goods 4016 Colerain Av
 Davidson Alvin carp 126 E 3d
 Davidson C M representative The American
 Silver Co of Bristol, Conn 3 Emery Ar-
 cade
 Davidson G W phys 618 Vine
 Davidson Grace editor The Children's Home
 Monthly Record 312 W 9th
 Davidson J R commercial agt Cincinnati
 Northern Ry n e c 4th and Vine
 Davidson J W & Co gas fixtures 538 Main
 Davidson Louis grocery 618 Cutter
 Davidson W A jewelry 3 Emery Arcade

DAVIDSON W. J.,

Attorney at Law, Office, 1516 First Na-
 tional Bank Bldg; Telephone Main 118

Davie J C secy The Central Union Depot &
 Ry Co of Cincinnati, Central Union De-
 pot & Ry Co's Office Bldg
 Davies A J secy The Knights Templars and
 Masonic Mutual Aid Association 612 W
 6th
 Davies Bar & Collection Association 313
 Johnston Bldg
 Davies D J phys 104 W Liberty
 Davies David treas The Geo B Jennings Co
 105 W 4th
 Davis A C manager West Disinfecting Co
 722 Main
 Davis' A Sons & Co cigar manufs 209 E 3d
 Davis Abraham clothing renovator 839 Ar-
 mory Av
 Davis Anna E dressmkr 1756 Pulte
 Davis Arthur W real estate 415 Johnston
 Bldg
 Davis Belle C nurse 704 W 9th
 Davis Chas H pres Second National Bank
 s e c 9th and Main
 Davis Clark W medical director Union Cen-
 tral Life Ins Co 355 W 4th
 Davis Dave shoe shining parlor 542½ W
 6th

DAVIS DAVID,

Architect, Fosdick Bldg, 41 E. 4th;
 Telephone Main 3690

Davis David atty 12 Allen Bldg
 Davis David vocal school 318 Broadway
 Davis David Jas manager National Collect-
 ing Co 73 St Paul Bldg
 Davis Debbie A nurse 4213 Cherry
 Davis E P manager The W B Loveless Co
 418 Walnut

Davis Rev Eugene A pastor Church of the
 Blessed Sacrament 2398 Glenway Av
 Davis Francis W phys 408 Broadway
 Davis Harry E propr Germania Hotel 910
 Central Av
 Davis Henry C cement pavements 3349
 Cheviot Av
 Davis Henry W real estate 415 Johnston Bldg
 Davis I M treas The W G Woodmansee
 Piano Co 105 W 4th
 Davis J D phys n w c 3d and Broadway
 Davis J E treas The Glen Brown Co 13
 Garfield Place

Davis J H chiropodist 807 Neave Bldg
 Davis Jas W grocery 1033 Clark
 Davis John atty 24 Temple Bar
 Davis John C cigars 412 Vine
 Davis John D safes, also agt Robinson Es-
 tate 414 Plum
 Davis John T veterinary surgeon 1024 Find-
 lay
 Davis Leonard A dist manager Continental
 Casualty Co of Chicago 217 Johnston
 Bldg

Davis Maria boarding 242 Pike
 Davis Mark mgr Canada Life Assurance
 Co of Toronto 309 Commercial Tribune
 Bldg

Davis Rev Moses 1025 Gilbert Av
 Davis Nat Henchman pres The Central Trust
 & Safe Deposit Co 115 E 4th

Davis S D & Son horse shoers 212 Post
 Square

DAVIS & SIEHL,

Successors to Davis Fencing Co.; Iron,
 Wire and Picket Fencing, Iron Railings,
 &c., 4032 Hamilton Av.; 'Phone Park 44

Davis T J cashier First National Bank s e c
 4th and Walnut

Davis Thos D grocery 1022 Gilbert Av
 Davis Thos W milk depot 2018 Dunlap
 Davis W M supt The Cincinnati Railroad
 Omnibus Co 19 Opera Place

Davis Walter L phys 812 Mt Hope Av
 Davis Wm F secy The Ault Wooden Ware
 Co s w c 6th and Carr

Davis Wm H butter and eggs 1904 Eastern
 Av

Davis Wm H real estate 19 Fosdick Bldg
 Davis Wolf clothing renovator 611 Walnut
 Davy Geo W special loan agt Northwestern
 Mutual Life Ins Co of Milwaukee 1404
 Union Trust Bldg

Dawe C W phys 425 E 3d

Dawe W T drugs 214 Broadway

Dawson J M atty 512 Mercantile Library Bldg

DAWSON JAMES G.,

Manufacturer of Tin and Sheet Iron
 Work; also, Tin Roofing; Tin Roofs
 Painted and Repaired; Job Work
 Promptly Attended to, 409 and 411 Car-
 lisle Av.; 'Phone Canal 3765

Dawson Mary matron Home for Incurables
 east end of Beechwood Av

Day Commercial School of the Y M C A
 n w c 7th and Walnut

Day J H pres The J H Day Co 1144 HARRI-
 SON Av

Day The J H Co, J H Day pres, F M Dud-
 ley vice pres, M E Lyons secy and treas
 machinery 1144 Harrison Av

Day Jennie dressmkr 231 Broadway

Day Jos florist Lick Run Pike nr Werk Road

Day Martha dressmkr 258 Strader Av

Day Matt J stenographer 82 St Paul Bldg

Day & Night Tobacco Co (The), Walter J
 Friedlander pres, Edward Langhast
 secy, J B Harvie treas n e c Carlisle Av
 and Baymiller

Daygon John barber 434 Central Av

Days of Youth (Weekly) s e c 9th and Cutter

Dayton C S photographer 28 Emery Arcade

Dayton Coal & Iron Co (Limited) S H Whit-
 aker asst to managing director 712 First
 National Bank Bldg

Dayton Dora M music teacher 3518 Florida
 Av Evanston

Dayton Folding Box Co (The) Albert Sea-
 songood pres and treas 2727 Spring
 Grove Av

Dayton Frank hatter 1231 Vine, also shoe shining parlor 8 W 12th

Dayton Hydraulic Machinery Co. Wm Morrison manager 315 Fourth National Bank Bldg

Dayton Limestone Co of Dayton O, Walter St John Jones pres and treas, Frank Brandon secy 705 Traction Bldg

Dayton Manuf Co (The) of Dayton, O, Peter Leidinger manager, car furnishings 609 Traction Bldg

Dayton & Michigan Railroad Co (The) John J Emery pres, Frank J Jones vice pres, Robt Mecke secy and treas, office Thos Emery's Sons 414 Walnut

Dayton Piano Co (The) of Dayton, Ky, sec 4th and Elm

DAYTON SCALE (THE).
The Computing Scale Co. of Dayton, O., 24 E. Court; F. A. Knowles, Manager; Telephone Canal 1424—R

Dayton & Union Railroad Co, Judson Harmon pres, E F Osborn vice pres and gen'l manager; Thos J Walsh, secy; C L Warriner treas, J L Cramer auditor, H J Rhein gen'l pass agt, C L Brister gen'l freight agt 49 Central Union Depot & Ry Co's Office Bldg

Deadman Rev Roy E pastor Evanston Christian Church 3534 Montgomery Road

Deaf Mute Sign School of Cincinnati, Caroline Fesenbeck principal 719 W 6th

Deal S B atty 17 Wiggins Block

Dealers' & Consumers' Supply Association, M A Scrogin secy, Geo B Scrogin gen'l manager 2108 Alpine Place

Dean Chas J confec 4016 Hamilton Av

Dean Gas Engine & Foundry Co (The) 1st and Washington Av, Newport, Ky

DEAN & KITE CO. (THE),
Wm. H. Kite, President and General Manager; Alex. B. Urmston, Vice President; Thos. Kite, Secretary and Treasurer; John Nesper, Assistant Secretary; Importers and Wholesale Dealers in Queensware and Glassware, Lamps, &c., n.w.c. Pearl and Walnut; Telephone Main 1393

Dean Mattie b h 460 E 5th

Dean N F official stenographer Court House

Deane M C propr Deane Manuf Co 1057 Central Av

Deane Manuf Co, M C Deane propr, sporting goods 1057 Central Av

Deane Steam Pump Co of Holyoke, Mass, pumps 211 W 4th

Dearborn Drug & Chemical Works, Dan Delaney manager dept of Ohio 1103 Union Trust Bldg

Dearking F W roofer 3829 Glenway Av

DeArmond Albert E treas and gen'l mgr The Donnelly & Dovey Construction Co 402 Union Trust Bldg

Deasy John A atty 709 Fourth National Bank Bldg

DEBAR J. & CO.,
Wholesale Liquors, 38 Vine; Telephone Main 1671

deBerard L A gen'l agt Comptometer 615 First National Bank Bldg

Debereiner Geo artist room 2, 10th floor 31 E 4th

DeBus L K vice pres Cincinnati Cooperage Co Lower River Road Riverside

DeCamp A J vice pres The Peck-Williamson Heating & Ventilating Co 335 W 5th

DeCamp Benj C architect 908 Neave Bldg

DeCamp Ezekiel L atty 16 W 4th

DeCamp H E treas The Perkins, Campbell Co 624 Broadway

DeCamp Hiram A city mgr Fidelity Mutual Life Ins Co of Philadelphia 503 1st National Bank Bldg

DE CAMP HIRAM & CO.,
Brokers; Dealers in Stocks, Bonds and Investment Securities; New York Stocks, 35 E. 3d; Telephone Main 772

W. F. LANDWEHR LAW AND COLLECTION AGENCY,

515 and 516 Johnston Bldg.
CONNER, WALKER & SPARROW, Counsel.

DeCamp J M gen'l agt Liverpool & London & Globe Insurance Co of Liverpool 406 Fourth National Bank Bldg

DeCamp J M manager Singer Sewing Machine Co 4126 Hamilton Av

DeCamp John P propr and manager The John P DeCamp Co 1322 Sycamore

DeCamp The John P Co, John P DeCamp propr and manager steamboat furniture 1322 Sycamore

DeCamp Rena artist 330 E 4th

DeCamp Waiter A atty 1329 Union Trust Bldg

Dechant Harry P atty 1530 Chapel

Deck Chas barber 655 Carr

Deck G H tinner 913 Vine

Deck Joseph painter 2913 Massachusetts Av

Deck Peter barber 615 Elm

Deck Wm saloon 1638 Main

Deckebach Anna dressmkr 1614 Western Av

Deckebach The F C Sons Co. H E Deckebach pres and treas, Geo F Schmidt secy, coppersmiths 129 W Court

Deckebach H E pres and treas The F C Deckebach Sons Co 129 W Court

Decker Mrs Augusta dressmkr 208 Orchard

Decker Chas propr Colonial Paint Store 1209 Harrison Av

Decker D L Leather Co 224 E 6th

DECKER ELECTRIC CO.,
Electrical Contractors, Room 503, 519 Main

Decker Frank B jewelry 410 Commercial Tribune Bldg

Decker Geo dry goods 1550 Elm

Decker O C secy The Old Spring Distilling Co 129 W 3d

Deckert Jos barber 1723 Blue Rock

DeCourcy Carroll phys 827 W 8th

DeCourcy Fred agt Bartel Chemical Co 827 W 8th

DeCourcy Paul phys 844 Clark

DeCrea Ida manicure 904 Vine

Deddens Geo saloon 111 E 6th and 620 E Pearl

Deddens Wm saloon 225 W 6th

DEDDENS THE WM. DISTILLING CO.,
Wholesale and Retail Dealers in Wine and Liquors, 225 W. 6th; Telephone Canal 3414

Dee Elizabeth dressmkr 758 W 7th

Dee Lace Cleaning Co 637 June

Deeken Carrie dry goods 3221 Colerain Av

Deer Creek Cotton Mills n e c 5th and Eggleston Av

Deer Creek Kitchengarten, Mollie Maloney supt 1094 Gilbert Av

Deer Creek Settlement School 1094 Gilbert Av

Deering Bros barbers 930 Freeman Av

Dees Lena dressmkr 2704 Euclid Av

Deffren Bros proprs Anchor Bottling Works 1768 Central Av

DeFord Mrs A C dressmkr 939 Richmond

DeForester Chas propr American Glass Beveling Co 1101 York

Degenhart A A grocery n e c 8th and Summit Av

Degenhart Louise dry goods 2973 W 6th

DeGisbert L propr Cincinnati Riding Academy n w c Helen and Burnet Av

Degischer Wm grocery n e c 3d and Lock

Deglow H C secy and treas The Ohio Tanning Co 2818 Spring Grove Av

Degnar Rose nurse 1765 Hanfield

DeGraf Medicine Co, Government Place, laboratory, Lockland

ESTABLISHED 1866.

The Marmet Coal Co.

Marmet Splint, Raymond,

MARMET BUILDING,
S. W. Cor. Central Av. and Water St.

Dehner John saloon 209 W McMicken Av
Dehner Mary tailor shop 546 W Liberty
DeHonney Nannie manicure 603 W 8th
Deichmann Henry shoes 5 E 13th
Deichmann Lorenz F tailor shop room 14
n w c 3d and Main
Deierlein Geo grocer 1652 Western Av
Deisel E & C H sporting goods 919 Vine
Deisler Geo F advertising agt room 22 n e c
5th and Main
Deiss August bakery 1721 Dreman Av
Deister Wm & Son hat manufs 614 Walnut
Deitemeier Anton C piano tuner s e c 4th and
Elm
Deiters Fred J painter 1766 Sycamore
Deiters Mathias B grocery 921 Freeman Av
DeJohns Isidor dentist 11 1/2 E 7th
Delaney Anna grocery 950 Martin
Delaney Dan mgr Dept of Ohio, Dearborn
Drug & Chemical Works 1103 Union
Trust Bldg
Delaney J & Co contractors 1768 E McMillan
Delaney Mary music teacher 621 W 4th
DeLang Alfred drugs s w c 4th and Broad-
way
Delape Michael grocery 1048 Rittenhouse
DeLaval Steam Turbine Co of Trenton N J
1001 Mercantile Library Bldg
DeLaVergne Machine Co of N Y, Otto Ruhr-
mann mgr 811 Neave Bldg
Delaware Fire Ins Co of Dover Del 708
Traction Bldg
Delaware Fire Ins Co of Philadelphia 603
First National Bank Bldg
Delaware Glue Co of Wilmington, Del, Louis
J Flack representative 11 E 2d
Delfendahl John F grocery 1600 Gest
Delicatessen Lunch Co (The), P C Butler
pres and mgr 514 Vine and 319 Walnut
Delin Wm G vice pres The Wilber H Murray
Manuf Co 323 E 5th
DeLisle Fred mgr Studio Grand n e c Race
and Garfield Place
Dell Frank J secy The Cincinnati Stamping
Co 34 W McMicken Av
DEL MONICO M.,
Proprietor The Paris Branch Cutting
School; Ladies' and Gents' Tailor-Made
Suits; all Work Guaranteed; Ladies'
Suits, \$25.00 and Up; Gents' Garments,
\$12.00 and Up, 32 W. 6th
Delmoor Flats e s Telford north of Ludlow Av
Delnorte Flats s w c Dudley and Poplar
DELOITTE, PLENDER, GRIFFITHS &
CO., Accountants and Auditors; Vivian
Harcourt, Resident Partner, Cincinnati
Office, 625 to 628 Union Trust Bldg;
Telephone Main 1450
Delp John barber 1049 Freeman Av
Delp Wm barber 1425 Baymiller
Delsignore F & Co wh fruits 114 E Front
DeLuisi's Orchestra 20 Walnut
DelVecchio Dominick tailor shop 1026 Main
DelVecchio Frances dressmkr 1026 Main
Demak Max shoemkr 148 W McMicken Av
DeMar J T atty room 60, 518 Walnut
Demas Bella lodging house 432 W 7th and
413 John
Dement John W restaurant 824 W 5th
Demick & Rieckelmann cloths 309 Walnut
Democrata Cananea-Sonora Copper Co, H
H Hoffman pres and treas. C E Hoffman
vice pres, Herbert H Hoffman secy 815
Fourth National Bank Bldg
Dempsey Edward J atty 901 Fourth Na-
tional Bank Bldg

Dempsey Ella M stenographer Palace Hotel
Dempsey & Nieberding attys 901 Fourth Na-
tional Bank Bldg
Dempster W C real estate 2435 McMicken Av
DeNeen D D phys 715 Epworth Av, Winton
Place
Denholm & Co concrete construction 1917 Vine
Denier Wm F daily market s e c Orient Av
and Fairview Av, Winton Place
DeNight Fannie M confec 2759 Observatory
Av
Denk Mary dressmkr 1634 Highland Av, Mt
Auburn
Denkamp Henry bakery 2018 Madison Road
Denman D M phys 18 W 7th
Denman L M phys 135 W 9th
Dennedy Maggie J dressmkr flat 4, 340 W
4th
Denneman Anthony grocery 2400 Concord
Denney E J secy Iron Molders' Union of
North America 710 Commercial Tribune
Bldg
Denning Louis H jr bklayer 1980 State Av
Dennis Edward A barber 801 W 7th
Dennis Jas W dentist 2510 Kemper Lane
Dennis John grocery 107 E 8th
Dennis Lyman pres The National Elevator
Co 124 Opera Place
Dennison Mrs A M proprietary medicines
719 W 5th
DENNISON HOTEL,
European Plan; The Dennison Hotel Co.,
Proprietors, 5th and Main; Telephone
Main 3619
Dennison Hotel Co (The) Edgar Ellis pres
M E Shinkle secy, treas and manager
s e c 5th and Main
Dennison Manuf Co, J V Kennedy & A J Au-
gustin managers, tags 23 E 5th
Dennison Restaurant, Herman Kirschner
propr s e c 5th and Main
Denniston Emma B dressmkr room 88, 225
E 4th
Denniston John F restaurant 206 W Court
Denny Frank saloon 825 Clark
Danny Jos D sporting goods 23 E 6th
Denny Rev Jos G pastor Holy Name R C
Church s e c Auburn Av and McMillan
Dental Register 37 W 5th
Denterlein Geo shoemkr 1324 Bremen
Denton Rev H A centennial secy American
Christian Missionary Society n w c 7th
and Walnut
Denzler Edward F cigar manuf 4135 Vir-
ginia Av
DePaoli & Visconti confec n w c 6th and
Plum
Department of Police, office City Hall, Hon
Leopold Markbreit mayor, Colonel Paul
Millikin chief, John C Callahan chief
clerk, Dr Thos C Minor surgeon
Depenbrock Geo saloon 3537 Columbia Av
Deppe Chas H mgr bond dept Union Savings
Bank & Trust Co
Deprez Cornelius tailor shop 2186 Queen City
Av
Deprez F Jacob saloon 2317 Beekman
Deprez John J tailor shop 2173 Queen City
Av
Derbes Jos B atty 505 First National Bank
Bldg
Deremo John secy The John Shillito Co,
Race, 7th and Shillito Place
Deremo L J electrical engineer 58 Perin
Bldg
Derham Mary restaurant 204 Sycamore
Derham S G table sauce 204 Sycamore
Derma Rovale Co (The) proprietary medi-
cines 230 Walnut
Dermody Jos J saloon 519 Walnut and s w c
13th and Vine
Dermody Mary & Sallie dressmkr 1052 Gil-
bert Av
Dernham M & Son distillers' agts 149 E 3d
DeRoo Peter broom manuf s w c Liberty and
Walnut
Derr Bros notions 42 W 5th
Derrick Chas daily market 823 Clark
DeRuiter Charlotte E music teacher 3645
Russell Av

DeSalvo Salvatori fruits 316 E 5th
 Desch A & Co stone contractors 2806 Scioto
 and Builders' & Traders' Exchange
 Desch Geo vice pres The Tom Jones Art
 Publishing Co 53 Blymyer Bldg
 DeShazo Florence dentist 315 W 4th
 DesJardins & Shebley architects 503 Fourth
 National Bank Bldg
 Desmond D J laces s w c Race and Opera
 Place
 Despres Alex secy and treas The Fairmount
 Brewing Co. Thinnest st, Lick Run
 Dessauer J & Son delicacies n e c 6th and
 Race
 Detering Henry grocery 2360 Wilder Av
 Deters F & Co cutlery 906 Elm
 Detert A B saloon 726 Main
 Dethlefs Claus grocery 1637 Hughes
 Dethlefs Peter wagonmkr 1825 Logan
 Dethlefsen Waldemar saloon 1307 Vine
 Detroit & Cleveland Navigation Co, C L
 Sprague trav passenger agt 507 Union
 Trust Bldg
 Detroit Copper & Brass Rolling Mills, F W
 Farnsworth sales agt 506 Mercantile Li-
 brary Bldg
 Detroit F & M Ins Co of Detroit 705 Traction
 Bldg
 Detroit Stoker & Foundry Co, E H Lostetter
 manager 1233 Union Trust Bldg
DETHE FRANK W.,
 Saloon, 1924 Vine; 'Phone Canal 1409
 —L
 Dettmer Alvina nurse 1833 Brewster Av
 Detzel Michael barber 605 W 6th
 Deuches Jos propr Royal Duchess Chemical
 & Plating Works rear 2512 Clifton Av
 Deuser Wm dyer 205 E 13th
 Deutsch Rev Gotthard professor Hebrew
 Union College 724 W 6th
 Deutsch Sidney propr Sidney Printing
 Works 109 W 5th
 Deutsch-Ungarischer Bote (German Week-
 ly) 1910 Race
 Deutscher Hausschatz (Bi-Weekly) 436 Main
 Deutsches Altenheim n w c Burnet Av and
 Altenheim Av
 Deutsche Louis mach 1017 Plum
 Devanney J W atty 35 Carew Bldg
 Develon's Thos Sons of Phila carpet man-
 ufs 114 W 6th
 Deventer Flats s e c S Elm and McMillan
 Devere Electric Co (The) John E Devere
 pres, Luke Lilley treas, Wm H Schep-
 ers secy, electric supplies and contract-
 ors 234 W 4th
 Devere John E pres The Devere Electric Co
 234 W 4th
 Deverell F A auditor disbursements CH&D
 RyCo, Carew Bldg
 Devereux Mrs C A R publisher Mrs Devere-
 eux Tips, Burnet House
 Devereux T M gen'l Southern agt Merchants
 Despatch Transportation Co 308 Mer-
 cantile Library Bldg
 Devereux Mrs Tips (Monthly) Burnet House
 Devers A B phys 3575 Reading Road
 Devine Mrs Lura delicacies 2704 Wasson
 Road
 Devlin J C grocery 1137 Poplar
 Devote John B beer agt 429 Walnut
 Devote L A Grocery Co 1200 Chapel
 Devote F & Bro commission 108 E Front
 Devou V N & Co factory supplies 506 Cen-
 tral Av
 Devou Wm P real estate 423 John
 DeWald Paul atty 2d floor St Paul Bldg
 DeWeese Aaron grocery s w c 9th and Harriet
 DeWeese Sanford confec 1320 Linn
 Dewert Chas painter 804 Armory Av
 Dewert Frank H painter 2167 McLean Av
 Dewey Ice Co, Henry Heurich propr 3840
 Colerain Av
 Dewire R E vice pres The Buckeye-Blair
 Printing Co 912 Elm
 DeWitt John D atty 1605 First National
 Bank Bldg
DEXTER LUMBER CO. (THE),
 T. J. McFarlan, President; A. L. Mc-
 Farlan, Secretary, Montgomery Av. and
 B.&O.S.W.R.R., Norwood; 'Phone Elm 99

COLLECTION DEPARTMENT

Thoroughly Equipped, Conducted on Busi-
 ness as well as Professional Methods. W.
 F. Landwehr Law and Collection Agency,
 515 and 516 Johnston Building. Conner,
 Walker & Sparrow, Counsel.

Dexter Russell manager The Midvale Steel
 Co of Phila 136 W 2d
 Dey Time Register Co of Syracuse N Y,
 J R Humelbrau manager 307 Bell Block
 Deye Casper grocery 825 Poplar
 D'Flonelle (The) Florence M Hill proprie-
 tress, lunch room 230 W 4th
 Dhonau Chas H undertaker 1608 Hoffner
 Dhonau F G W vice pres The F Dhonau
 Sons Co 3820 Colerain Av
DHONAU THE F. SONS CO.,
 Fred. Dhonau, jr., President; F. G. W.
 Dhonau, Vice President; Geo. A. Buesch-
 er, Secretary and Treasurer; Manufac-
 turers of Fine Carriages and Wagons,
 3814 to 3820 Colerain Av.; Telephone
 Park 166
 Dhonau Fred Jr pres The F Dhonau Sons Co
 3820 Colerain Av
 Diakonissen & Krankenhaus s w c Clifton
 Av and Straight
DIAMOND DISTILLERIES CO. (THE),
 (Formerly Maddux, Hobart & Co.) Wm.
 N. Hobart, President; Lowell F. Ho-
 bart, Secretary; Distillers and Redis-
 tillers; Distillery, Mildale, Sixth Dis-
 trict Kentucky; Office and Redistillery,
 417 to 425 E. Pearl; 'Phone Canal 3504
 Diamond H & Son furnishing goods s w c
 Court and Baymiller
 Diamond Henry & Sons dry goods 674 W 5th
 Diamond Machine Co 520 Main
 Diamond Metal Remedy Co 1811 John
 Diamond Mineral Water Works 2146 Flor-
 ence Av
 Diamond Minlng, Manufacturing & Trans-
 porting Co, E C Roemelin secy room 13,
 39 E 3d
 Dick A C dry goods 3913 Eastern Av
 Dick Henry A men's furnishing goods 2160
 Central Av
 Dick Louisa dressmkr West Fork Road, Mill-
 creek Tp
 Dickerson Jessie confec 3922 Eastern Av
 Dickerson John H pres The Voige & Winter
 Co 240 E 5th
 Dickerson P R pen expert 38 Emery Arcade
 Dickerson R K wall paper 3922 Eastern Av
 Dickerson Virginia music teacher 3922 East-
 ern Av
 Dickerson W W atty 403 Bell Block
 Dickey Eliza J supt Episcopal Church Home
 for Boys n e c Dayton and Freeman Av
 Dickhaus Herman dairy 4170 Spring Grove Av
 Dickhaus, Momberg & Co com mers 105 E
 Front
 Dickinson John propr Pitroff Cafe 612 Vine
 Dickinson Townsend F phys 2461 Eastern Av
 Dickman Geo H custodian Traction Bldg of-
 fice 501 Traction Bldg
 Dickman Herman propr The Atlas Machine
 & Tool Works 206 Ludlow
 Dickman John M grocery 1401 W Liberty
 Dickman O H pres The O H Dickman Fish
 Co 9 E 2d
 Dickman The O H Fish Co, O H Dickman
 pres, E W Reinhart vice pres, J E
 Benckenstein secy and treas 9 E 2d
 Dickmann Louis grocery s w c 12th and Clay
 Dickmeyer Bros feed 3704 Spring Grove Av
 Dickore & Morgan chemists 238 E 5th
 Dickore Dr Wm chemist 238 E 5th
 Dickson Estate, A R Conner mgr room 201,
 519 Main
 Dickson H M representative Cluett, Peabody
 & Co of Chicago 505 Andrews Bldg

ESTABLISHED 1866.

The Marmet Coal Co.

MARMET SPLINT COAL.

**BEST MINED.
HOLDS FIRE OVER NIGHT.**

**MARMET BUILDING,
S. W. Cor. Central Av. and Water St.**

Dickson Lyceum Bureau, Rev Milton W Brown manager 3492 Cheviot Av
Dickson Parker, claim agt CNO&TPRy also atty n w c Front and Vine
Dickson Thos R interne Jewish Hospital
Dickson Wm L atty 703 Union Trust Bldg
Dicunzolo Donato A barber 206 W 3d
Diebold Geo grocery 1835 Sycamore
Diebold Geo special agt National Union Fire Ins Co of Pittsburgh 1312 First National Bank Bldg
Dieckmann Adolph mechanical expert 1180 Harrison Av
Dieckmann Arthur tailor shop 1017 Linn
Dieckmann August W tailor shop 517 York
DIECKMANN FERDINAND,
Manufacturer of all kinds of Sheet Metal Conductor Elbows, 1180 to 1184 Harrison Av.; Telephone West 940
Dieckmann Henry carver 2125 Colerain Av
Dieckmann Henry tailor shop 2931 McMicken Av
Dieckmann Otto analytical chemist 1180 Harrison Av
Dieckmann Wm grocery s w c Poplar and Baymiller
Dieckroeger Wm shoemkr 103 E Clifton Av
Diedrich Carl vet surgeon 1422 Vine
Diefenbach Edward M barber shop 1800 Vine
Diefenbach J C mgr Cincinnati Branch The Whitehead & Hoag Co 1633 Union Trust Bldg
Diefenbach & King billiards 216 W 5th
Diehl Ernest G treas The Edgewood Distilling Co 419 Elm
Diehl F F contractor 3539 Shaw Av
Diehl & Florida, immigration agts 43 St Paul Bldg
Diehl Frank jr tailor 1913 Ohio Av
Diehl Geo P vice pres The Edgewood Distilling Co 419 Elm
Diehl Harry saloon 3245 Jefferson Av
Diehl Nicholas tailor 1913 Ohio Av
Diehl Nicholas treas The Unity Banking & Saving Co s e c Vine and McMillan
Diehm Albert J plumber 1527 Freeman Av
Diehn Geo W meats 4202 Fergus
Diekmeyer H P phys 15 Garfield Place
Diekmeyer Henry contractor 209 15th
Diekmeyer Dr Henry P propr Free Eye, Ear, Nose and Throat Clinic 127 W 12th
Diekmeyer Henry saloon n w c Western Av and Liberty
Diem Wm teamster 33 Walnut
Diem & Wing Paper Co (The) s e c 8th and Eggleston Av
Diemer & Co envelopes 411 Johnston Bldg
Diener Michael rags shantyboat w s mouth of Millcreek
Dienst Chas meats 2081 Eastern Av
Diephaus Henry grocery s e c Hewitt Av and Fairfield Av
Dierckes Rev Albert A, S J pres St Xavier College s w c 7th and Sycamore
Dieringer Wm cooper 447 W McMicken Av
Dierkes J H gen'l agt New York Life Ins Co 1300 Traction Bldg
Dierkes J H member Board of Public Safety, City Hall
Dierkes L B agency director New York Life Ins Co 1300 Traction Bldg
Dierks Anna dressmkr 1811 Highland Av
Dierks John S bakery 18 E Liberty
Diers Mrs Anna K dressmkr 117 Findlay
Diers August upholstering 119 W St Clair

Diers Henrietta dressmkr 130 Winkler
Diersing Bernard dairy, West Fork Road, Millcreek Tp
Dieschbourg Blanche teacher of elocution 514 Odd Fellows' Temple
Diesel Andrew rags 293 Mohawk
Diesel Michael ice 293 Mohawk and 1941 Central Av
Diesman John bksmith w s Depot n of Gest
DIESSLE LOUIS,
Saloon; Best Brands of Whiskies, Beer and Cigars; Rhine and Moselle Wine My Own Importation; Fine Wines My Own Pressing, 210 W. 6th nr. Elm; 'Phone Canal 1342—Y
Dieterle Geo F secy and treas The Union Distilling Co 1008 Richmond
Dieterly G C supt Prudential Ins Co of America of Newark N J 6th floor 31 E 4th
Dietrich A C merchant tailor 1637 Vine
Dietrich Bros saloon 239 Carrel
Dietrich Michael cigar manuf 1050 W Liberty
Dietrich Theo fur manuf 120 W 4th
Dietrich Wm tailor shop 1534 Race
Dietrich & Morgan lunch room 141 Broadway 338 E Front and 303 W 5th
Dietz Alma music teacher 2425 Vine
Dietz Geo jr tinner 2708 Eastern Av
DIETZ HENRY,
Manufacturer of Store, Office and Bar Fixtures, 1241 Plum
DIETZ J. F. & CO.,
Manufacturers of Office Desks and Tables, 309 to 323 W. 3d; Telephone Main 2175
Dietz John pile driver 1183 Gilbert Av
Diggins H M gen'l agt health and accident dept Pacific Mutual Life Ins Co of Los Angeles Cal 404 Johnston Bldg
Diggs W S manager American Surety Co of New York 917 Union Trust Bldg
Dignin Julia dressmkr 1007 Chapel
Dilg Chris H dog fancier 923 Race
Dill's Henry Sons horse dealers 1809 Logan
Dill Mrs Emma L dressmkr 306 W 7th
Dill W W manager Warner Pole & Top Co 1648 Central Av
Dillenburger Phillip shoes 1909 Central Av
Dillhoff & Schweer insurance 514 First National Bank Bldg
DILLINGHAM FRANK A.,
Manufacturer of Plant Juice Remedies, 831 and 833 W. 5th
Dillmann Henry saloon 1609 Chase Av
Dillon Chas H bklayer 4231 Turrill
Dilts Dan bulletin signs 1962 Queen City Av
Dimant Hyman mer tailor 324 W 9th
Dimmick D R P contracting agt The Dimmick Pipe Co of Birmingham Ala 53 Pickering Bldg
Dimmick Pipe Co (The) of Birmingham, Ala, D R P Dimmick contracting agt 53 Pickering Bldg
Dimock D J restaurant 6 Garfield Place
Dine's Furniture House 1123 Main
Dinger August produce 109 E Court
Dinkelacker Christ H bakery 2519 Spring Grove Av
DINKELACKER WM. & CHAS.,
Bakery and Confectionery, 3021 and 3023 Colerain Av.; 'Phone West 1614—Y
Dinkelaker Fred meats 345 W 5th
Dinkelaker G & J meats 109 W 5th
Dinkelbuhler C H & Co mdse brokers room 14, 121 E 2d
Dinkelman F W treas Queen City Forging Co s w c Tennyson and Dumont
Dinkelman Geo dairy s s Observatory Road e of Corp Line
Dinser Clara dressmkr 916 Clinton
Dinser Estella E music teacher 1517 Gorman
Dinser Lucretia M music teacher 1517 Gorman
Dinsmore Frank F atty 53 Atlas Bank Bldg
Dirks C & Co dry goods 1703 Blue Rock
Dirksing John H oil compounder 1129 Draper

Dirr A U & C E grocery 3730 Spring Grove Av
 Dirr Bros wall paper 726 State Av
 Dirr C Wm shoes 3900 Llewellyn Av
 Dirr Gabriel real estate 3891 Colerain Av
 Dirr Geo L & Son roofers 3631 Warsaw Av
 Dirr Jos meats s e c Powers and Collins Av
 Discher Elizabeth dressmkr 3549 Florida Av
 Discher Fred L upholsterer 325 Boal
 Disque E Duke asst city ticket agt CCC & StL Ry n e c 4th and Vine
 Diss A B 1st vice pres The Belding Silk Co 312 Race
 Diss Chas conductor Ohio Military Band s w c Liberty and Dudley
 Diss Frank G carp 3041 Cinnamon
 Diss Kate dressmkr 3124 Lincoln Place
 Disston's The Henry Sons Co, Wm Disston pres, Logan L Mather secy and treas, saw manufs s e c 6th and Baymiller
 Disston Wm pres The Henry Disston's Sons Co s e c 6th and Baymiller
 Distler J Geo V designer 610 Walnut
 Distler Louisa dressmkr 2011 Elm
 Ditchen Philip cement pavements 11 Center Pendleton
 Ditchen Wm H cement pavements 5300 Eastern Av
 Dittgen & Co printers 641 Main
 Dittmann Geo W vice pres The Krippendorf, Dittmann Co n e c New and Sycamore
 Dittoe & Wisenall architects 75 Blymyer Bldg
 Dittus John saloon s e c 3d and Central Av
 Divigas John shoe shining parlor 43 E 6th
 Divine W L gen'l import freight agt C&O Ry 92 Ingalls Bldg
 Dix Thos Q vice pres The Kirby Realty Co 1002 First National Bank Bldg
 Dixie Fire Ins Co of Greensboro N C 1414 First National Bank Bldg
 Dixon Edward T atty 308 Bell Block
 Dixon Erle H music teacher, also notary 220 14th
 Dixon John E barber 206 E 2d
 Dixon W J express 2379 Kemper Lane and 435 Main
 Dixon W S real estate 719 First National Bank Bldg and 1337 Central Av
 Dlugokinski Elizabeth midwife 1113 Queen City Av
 Doan J B vice pres and gen'l mgr The American Tool Works Co n w c 6th and Eggleston Av
 Doane H E secy The J D Randall Co 610 W Court
 Doane W H office 601 Fourth National Bank Bldg
 Dobbeling John F saloon 2317 May
 Dobmeyer Mary A music teacher 1103 Carson Av
 Dobner Isidor cigars 616 Central Av
 Dobson Elizabeth & Anna dressmkr flat 2, 20 E 7th
DOCK WM. & CO.,
 Soap Manufacturers, 2144 Colerain Av
 Docter F W & Son plumbers 1413 Main
 Dodds J W phys 4044 Eastern Av
 Dodge The F W Co, A L Fickett representative, construction reports 409 Commercial Tribune Bldg
DODGE MANUFACTURING CO.,
 W. E. Galway, Manager; Manufacturers of Wood and Iron Split Pulleys, Shafting, Hangers, Clutches, Manila Rope Transmission, Leather Belting, Grain Elevator and General Power Transmission Machinery, 128 W. 3d; Telephone Main 735
 Dodge W F secy and treas The Cincinnati Glass & China Co 336 Main
 Dodsworth & Rogers daily market 536 W 6th
 Dodi Clementine M music teacher 1232 Walnut
 Doebrich Fred sr cooper 2308 Vine
 Doekel Henry saloon 11 W Court
 Doepke Ferd hardware 22 E University Av
 Doepke Henry & Bro jewelers 40 W 12th
 Doepke Wm F vice pres The Alms & Doepke Co, Main, Canal, Hunt and Sycamore

PRACTICE IN FEDERAL AND STATE COURTS

W.F. Landwehr Law & Collection Agency

515 and 516 Johnston Bldg.

CONNER, WALKER & SPARROW, Counsel.

Doepke Wm L 2d vice pres The Alms & Doepke Co, Main, Canal, Hunt and Sycamore
 Doerger Clem supt St Joseph's German Catholic Cemetery s w c 8th and Enright Av
 Doerger F O cashier Travelers' Ins Co of Hartford 1614 Union Trust Bldg
 Doerger Henry J grocery 3834 Glenway Av
 Doerger John & Son grocery 1315 Main
 Doering Adam J propr Sanitary Toilet Supply Co 606 Broadway
 Doering Bros & Ruilman lithographers n w c 14th and Plum
 Doering Wm G manufs' agt of millinery 303 Rawson Bldg
 Doerle Katie dressmkr 1707 Western Av
 Doerle S & J cigars 1707 Western Av
 Doerr Chas P phys Cincinnati Hospital
 Doerr Chas & Sons bakery 1107 Vine
 Doerr Edward druggist 1025 W Liberty
 Doggett A L trav freight agt B&OSWRV Continental Line, and General States Despatch 513 Traction Bldg
 Doggett L S treas The Putnam-Hooker Co and treas The Reliance Textile & Dye Works 216 E 3d
 Doggett M W asst to mgr Fairmont Coal Co 1201 Traction Bldg
 Dohan Wm E shoes 330 W 5th
 Doherty Daniel grocery 1142 E Front
 Doherty Mary principal College Preparatory School for Girls s s Madison Road opp Fairfield Av
 Dohrmann F W & Son leaf tobacco 46 Vine
 Dohrmann Fred R livery stable rear 923 Locust
 Dohrmann Wm F leaf tobacco 44 Vine
 Dolan Jas J treas The Co-Operative Wine & Distilling Co 227 W 5th
 Dolan W S real estate 50 Pickering Bldg
DOLD & CAMPBELL,
 Veterinary Surgeons; American Veterinary Hospital, 3804 Colerain Av.; 'Phones Park 571—X, Cheviot 79—L
 Dold Chas & Son wagon manufs 438 Armory Av
 Dold John W veterinary surgeon 3804 Colerain Av
 Dolf Fred barber 3002 Colerain Av
 Dolf Rosie dry goods 1258 Bates Av
 Doll Anthony saloon 1219 Linn
 Doll Carrie bakery 4011 Hamilton Av
 Doll Mrs E wall paper 1629 Vine
 Doll Fred C barber 317 Central Av and n w c 5th and Baymiller
 Doll Henrietta G music teacher 2160 Ohio Av
 Doll Jacob cigar manuf 114 E Clifton Av
 Doll John J saloon 3419 Colerain Av
 Dolle C L phys 6 Hulbert Block
 Dolle Chas secy and treas The Eugene Berninghaus Co 1904 Western Av
 Dolle Chas F atty 801 First National Bank Bldg
 Dolle Edward H ins broker 96 Ingalls Bldg
 Dolle Louis J atty 707 Mercantile Library Bldg
 Dolle W P gen'l manager The National Machine Tool Co 208 Lawrence h 1831 Hopkins Av., Norwood, O
 Dollings R L pres The Fraternal Censer s e c 3d and Walnut
 Dollriehs Jos stone mason 2288 Loth
 Dolly Varden Chocolate Co (The) I J Weinreich pres, Jacob Schneider vice pres, Chas Eisen secy and treas 411 Laurel
 Dolman Chas hosliery 48 E Court

ESTABLISHED 1866.

The Marmet Coal Co.

The Pioneer of the Cin'ti Coal Trade

"MARMET"

Stands for all that is "BEST" in the way of FUEL.

MARMET BLDG., S. W. Cor. Central Av. & Water St.

Dolman Jas & Co wreckers 1105 Gilbert Av
 Dolph John supt eastern district Metropolitan Life Ins Co of New York 18th floor First National Bank Bldg
 Dom G C pres and treas The G C Dom Supply Co 7 E Pearl
 Dom The G C Supply Co, G C Dom pres and treas, W S Jackson secy mill supplies 7 E Pearl
 Domboorian Elizabeth nurse 20 E 8th
 Domestic Laundry 1025 Florence
 Domestic Sewing Machine Co 1351 Central Av
 Domhoff Buildings n w c Chase Av and Hamilton Av
 Domhoff C H pres and treas The Domhoff & Joyce Co 5th floor Rawson Bldg
 Domhoff & Joyce Co (The), C H Domhoff pres and treas, John Sargeant vice pres E C Humphreys secy, C H Jenkins asst secy and treas, pig iron and coke 5th floor Rawson Bldg
 Domhoff Louis phys 108 Garfield Place
 Dominick & Dominick of N Y bankers, Samuel E E Stueve and Wm J Howard managers 333 Walnut
 Dominion Express Co 210 E 4th
 Dominion Express Co 341 Main
 Dommerich L F & Co of N Y, Louis Bernard representative woolens 10 W 3d
 Donahoe W J secy and treas The John Grossius Furnace Co 409 E 8th
 Donahue Martin monuments 4113 Spring Grove Av
 Donaldson J W millwright 231 E 3d
 Donaldson Wm H pres The Billboard Publishing Co 416 Elm
 Donaldson Wm M treas and secy The Tuchfarber Co n e c Court and Sycamore
 Donham Maggie music teacher 543 Hoge
 Donham & Monro granite ware 10 E 2d
 Donnell Clifton L phys 906 W 8th
 Donnellon Sarah M music teacher w s Tur-rill b Blue Rock and Vandalia
 Donnelly Alpha dressmkr 414 Elizabeth
 Donnelly & Dovey Construction Co (The) Jas M Sprague pres, Ferd Jelke jr vice pres, Albert E DeArmond treas and gen'l manager, crushed stone 402 Union Trust Bldg
 Donnelly Emily stenographer 42 St Paul Bldg
 Donnelly J R secy The Cincinnati Builders' Supply Co, Builders' & Traders' Exchange
 Donnelly Jas W mailer 335 W 5th and 416 Elm
 Donnewald Henry slaughter house 2113 Kindel Av
 D'Onofrio Nicandro tailor shop 113 E Court
 D'Onofrio Nicola tailor shop 109 E Court
 Donohue E R atty 77 Blymyer Bldg
 Donohue J T carp 957 W 7th
 Donohue Jas vice pres The E J Nolan Plumbing Co 604 Main
 Donohue John contractor 2714 Colerain Av
 Donohue Michael F teamster 1047 Township
DONOHUE WM.,
 Plumbing and Gas Fitting; Sewer and Drain Pipe Work, 1833 Sycamore, Mt. Auburn; Telephone North 2160
 Donovan Dennis saloon 512 E 8th
 Donovan Hannah dressmkr 2232 Kenton
 Donovan J J plasterer 2204 May
 Doodeward Jos jeweler 333 W 5th

Doolittle J K atty room 43 Pickering Bldg
 Doppes J B dry goods 3901 Edgewood Av
 Doppes The J B Sons Lumber Co, J H Doppes pres, J C Doppes vice pres, Jos A Bauers secy 1244 Gest
 Doppes J C vice pres The J B Doppes Sons Lumber Co 1244 Gest
 Doppes J H pres The J B Doppes Sons Lumber Co 1244 Gest
 Doppler H & Co poultry 35 W Court
 Doppler Jos barber 1328 Baymiller
 Doppler Philip lunch room 749 Clark
 Doran & Co lumber 209 Bell Block
 Doran Hugh grocery 328 Lock and 337 Baum
 Doran Peter express 408 W Court
 Dorenkemper Josephine daily market 1840 Baltimore Av
 Dorger Frank J atty 1007 Union Trust Bldg
 Dorger John dry goods 1740 Queen City Av
 Dorks Carrie tailor shop 507 W McMicken Av
 Dorman Henry gardener e s Este Av, Winton Place
 Dorman J C steamboat and ins agt 222 E Front
 Dorman J R vice pres The American Stone Ballast & Construction Co 411 Johnston Bldg
DORMER BROS. CO. (THE),
 Edward M. Marks, President and Treasurer, Manufacturers of Woolen Hosiery and Infants' Wrappers, Nevada Bldg, s.e.c. 5th and Sycamore; Phone Main 1010
 Dormey P & Co jewelers 608 Elm
 Dorn Conrad biksmith 1638 Walnut
 Dorn Rev F L pastor Philippus German Protestant Church 106 W McMicken Av
 Dorn Wm manager saloon 2648 Spring Grove Av
 Dornette E H architect 54 Pickering Bldg
 Dornette Henry vice pres The J Dornette & Bro Co 1250 Harrison Av
 Dornette The J & Bro Co, John Dornette sr pres, Henry Dornette vice pres, John Dornette jr secy and treas, John L Dornette asst secy and treas, desks 1250 Harrison Av
 Dornette J L asst secy and treas The J Dornette & Bro Co 1250 Harrison Av
 Dornette John jr member B P S office City Hall
 Dornette John jr secy and treas The J Dornette & Bro Co 1250 Harrison Av
 Dornette John sr pres The J Dornette & Bro Co 1250 Harrison Av
 Dornheggen J Harry druggist 2530 Eastern Av
 Dornseifer Frank E tailor 3833 Colerain Av
 Dornseifer Jewelry Co 4012 Hamilton Av
 Dornseifer L E propr Eagle Printing Co 4012 Hamilton Av
 Dorr Herman J saloon 1757 Chase Av
 Dorr Mayme R & Co millinery 326 W 9th
 Dorsch Geo tailor shop 1338 Walnut
 Dorschug Co (The) proprs The Cincinnati Lamp Repair & Supply Co 304 E 4th
 Dorschug F P phys 237 E Rochelle
 Dorschug Simon bretzels 3418 Carthage Pike
 Dorse Albert E real estate 103 Findlay
 Dorsel August treas The G & B Gerdes Co 60 Main
 Dorsel Co (The) premium dept, flour 216 E 6th
 Dorst Arno A pres and treas The Dorst Co 4th floor Lion Bldg
 Dorst C secy The Dorst Co 4th floor Lion Bldg
 Dorst Co (The) Arno A Dorst pres and treas, C Dorst secy, manuf jewelers 4th floor Lion Bldg
 Doscher Bros confec 152 W 5th
 Doscher Bros wh confec 9 W Canal
 Dossmann F A owner Pan Handle Mining Co 1322 Bremen
 Doth Henry upholsterer e s Baymiller nr 8th
 Doty Engineering Co (The) Louis T Kaiser pres J L Doty vice pres and gen'l manager E W Everett secy H Francis Kaiser treas, electrical contractors 304 E 4th

Doty J L vice pres and gen'l manager The Doty Engineering Co 304 E 4th
 Dotzauer Anna K confec 1672 Blue Rock
 Dotzauer J G harness 134 E Court
 Dotzauer L E harness 3948 Spring Grove Av
 Dotzauer Philip meats 4033 Hamilton Av
 Dotzengall John shoemkr 2425 Eastern Av
 Doud Frank confec 1845 Reading Road
 Doud Jas J plumber 313 E 4th
 Dougherty Mrs Alice dressmkr 907 Andrews Bldg
 Dougherty Kate boarding 454 E 5th
 Doughty C L secy The Evans Chemical Co 230 Walnut
 Doughty The Chas L Advertising Agency room 411, 519 Main
 Doughty W M phys Cincinnati Hospital
 Douglas Geo A granite, marble and bronze memorials n e c Spring Grove Av and Winton Road
 Douglas Hotel (The) E G Gaither propr 410 W 5th
 Douglas Jennie A music teacher 1523 Chase Av
 Douglas John pres The John Douglas Co 2126 Winchell Av
 Douglas The John Co, John Douglas pres, Casper H Schultze secy, plumbers' wood work 2126 Winchell Av and 608 Main
 Douglas Plumbing & Heating Co, E W Boston propr n e c 8th and Plum
 Douglas S Benj carp 136 Mason
 Douglas The Tailor 708 Andrews Bldg
 Douglas The W L Shoe Co, B F Porter manager 22 E 5th
 Douglass Hattie lunch room 544 W 6th
 Douglass Howard atty room 1, 141 E 4th
 Douglass John E phys n e c 4th and Broadway
 Douglass Mary B dressmkr 910 Lincoln Av
 Douglass Dr S A propr The Red Cross Dental Co 315 W 4th
 Douthwaite Frank bklyer 4325 Virginia Av
 Dow M C druggist 700 Race, 421 Vine, n w c 6th and Walnut, 401 W 4th, 836 W 5th, s e c McMillan and Kemper Lane, 410 Walnut and n w c 4th and Main
 Dowd David grocery 567 E 8th
 Dowd Mary nurse 500 W 7th
 Dowling Francis phys 124 W 9th
 Dowling Rev Jas A asst pastor St Francis Xavier Church s w c 7th and Sycamore
 Dowling Jos W furniture cars 1639 Vine
 Dowling Thos plasterer 4143 Chambers
 Downard & Koking leaf tobacco S E 2d
 Downey C L pres The Circular Advertising Co 413 Sycamore
 Downey S J dentist 707 Neave Bldg
 Downing, Clark & Co of N Y, Harry B Huwe agt 1011 Fourth National Bank Bldg
 Downing D J notary 907 Traction Bldg
 Downing Eunice Bertling vocal teacher 32 Hollister
 Downing Wm H carp 2528 Eastern Av
 Downs Fred F asst treas The Western Electric Co n w c 3d and Walnut
 Dowson Miss A Lee music teacher 2617 Cleinview Av
 Doyle Edmund A contracting agt CH&DRY s e c 5th and Walnut
 Doyle Geo J gen'l agt New York Life Ins Co 1300 Traction Bldg
 Doyle J H manager The W W Kimball Co 632 Race
 Doyle John gen'l agt American Bonding Co of Baltimore 10 Pickering Bldg
 Drach Chas L grocery 314 Findlay
 Drach Edward C real estate 912 Mercantile Library Bldg
 Drach Gustave W architect 17th floor Union Trust Bldg
 Drach Louis pres The Louis Drach Construction Co room 27, 914 Main
 Drach The Louis Construction Co, Louis Drach pres room 27, 914 Main
 Drachenberg David shoemkr 1009 Vine
 Dragul Chas locksmith 1527 Central Av
 Draher Minnie nurse s e c Oak and Reading Road
 Drahmman Edward mer tailor 210 Broadway

LAW

Corporation, Mercantile, Insurance, Real Estate, Assignment, Insolvency, Bankruptcy, Probate and General Practice.

W. F. Landwehr Law and Collection Agency,

515 and 516 Johnston Bldg.

CONNER, WALKER & SPARROW, Counsel.

Drahmann Louis mer tailor room 6, 142 E 4th
 Drake C F & Son carps 1678 Hoffner
 Drake J T phys 924 Linn
 Drake Lida dressmkr 1403 Race
 Draper Walter A secy The Cincinnati Traction Co 9th floor Traction Bldg, also secy, treas and business agt The Cincinnati Zoological Co north end of Vine st
 Draude Andrew grocery 2442 Bloom
 Drautzburg Peter saloon 427 E 2d
 Dravo, Doyle & Co of Pittsburgh contracting engineers, Geo Baily district manager 1001 Mercantile Library Bldg
 Drawholt Chas H manager The Hygienic Food Co of Battle Creek Mich 328 Sycamore
 Dreamland Theater 148 W 5th
 Drees & Becker saloon 2159 Vine
 Drees J H manager The Gilbert Cornice Co 1912 Vine
 Drees John H grocer 1218 Sycamore
 Drege Robt F propr Queen City Glass Works 122 Opera Place
 Dreher Geo painter 1692 Harrison Av
 Dreidame Peter jr propr New Star Ice Co 211 Goodman
 Dreier Chas gardener Colerain Av rear Wesleyan Cemetery
 Dreier Frank saloon n w c Central Av and Findlay
 Dreier Wm saloon 1808 Queen City Av
 Dreifus Martin saloon 1387 Harrison Av
 Dreihls Edward J dentist 223 W 9th
 Dreihls Fred clk County Commissioners' Office Court House
 Dreihls John supt Hamilton County Morgue 312 E 8th
 Drelling Sebastian shoemkr 613 Plum
 Dremann John secy Bruckmann Brewing Co, Dodsworth Av and Miami Canal
DRESES MACHINE TOOL CO.,
 Manufacturers of Machine Tools, Radial Drills and Screw and Turret Machines, 227 to 241 W. McMicken Av. and 226 to 238 Stark; Phone Canal 2751
 Dressing Clemens cigar manuf 12 E St Clair
 Dressing & Voegel grocery 144 Calhoun
 Dressel B J barber 408 Plum
 Dressel Edwin G barber 1003 Vine
 Dressell Delia official stenographer Court House
 Dressell Thos L cashier The East End Bank Co 1030 Eastern Av
 Dressing Bernard tailor 1021 Freeman Av
 Dressman G H tailor shop 206 E 8th
 Drew-Selby Co (The) of Portsmouth O shoe manufs 207 Bell Block
 Drew Stanton H electrician 540 Main
 Drewry J S manager L D Drewry & Co, State agts Mutual Benefit Life Ins Co of Newark N J, also notary public 3d floor Ingalls Bldg
DREWRY L. D. & CO.,
 State Agents The Mutual Benefit Life Insurance Co. of Newark, N. J., Office, 3d floor Ingalls Bldg; Telephone Main 1694
 Drexel-Browne & Co, G S Browne pres, E A Schwab secy, fire insurance 1006 First National Bank Bldg
 Drexel J B & Co fire extinguishers 1006 First National Bank Bldg

ESTABLISHED 1866.

The Marmet Coal Co.

SOLE HANDLERS OF

Raymond Coal.

MARMET BUILDING.

S. W. Cor. Central Av. and Water St.

Drexelius X B & Co insurance 1404 First National Bank Bldg
 Dreyer Catharine grocery 1743 Baltimore Av
 Dreyer J August saloon 1854 Baltimore Av
 Dreyer John B carp n w c Linn and Livingston
 Dreyfoos Max phys suite 51, 19 W 7th and flat 1 s e c Park Av and McMillan
 Driemeyer E W secy and treas The Geo F Otte Co 131 W 4th
 Driesner Christ saloon 1324 Walnut
 Driesner Mrs Emelie midwife 1324 Walnut
 Driessen Rev John asst pastor St Francis Xavier Church s w c 7th and Sycamore
 Droege John C pres The Cincinnati Grain Co n e c Walnut and Water
 Droessler C H oysters 632 Broadway
 Droitwich (The) 940 to 944 E McMillan
 Droppelman Robt F pres and gen'l mgr The Standard Paper Co 135 W 6th
 Droste Chas F atty 815 First National Bank Bldg
 Droste H R & Co spice mills 328 E 2d
 Drott Geo carp 2725 W 6th
 Drott Jacob plasterer 523 Elberon Av
 Drovers Hotel 3109 Spring Grove Av
 Drube Adolph mach 11 W 13th
 Drucker & Co trunk manufs 6 W 4th, Albert Reinauer manager
 Drucker N & Co trunks 901 Broadway
 Druhe Bernard dairy n s Clinton Springs Av nr Carthage Pike
 Drufner Rev Albert E pastor Church of the Holy Family 3104 W 8th
 Druhman Rose A dressmkr 4227 Langland
 Drunzer John coal 5 W Canal
 Drury Alex G phys 704 W 8th
 Drury Chas mer tailor 839 W 8th
 Drury Frank B boiler inspector 67 Mitchell Bldg
 Dry Goods Economist 103 E 7th
 Dryden & Palmer of N Y syrups Chas P Tuch agt 320 Sycamore
 Dryer Adolph vice pres and gen'l manager The Standard Printing Ink Co 1644 Providence, also pres The United States Flag Co 2245 Gilbert Av
 Duane W M chief engineer CCC&StLRy, Central Union Depot & Ry Co's Office Bldg
 Duberstein N of N Y cloaks room P n w c 6th and Vine
 Duple W D manager Clearing House 210 Fourth National Bank Bldg
 DuBois Anna L artist 2273 Loth
 DuBois H E division freight agt CH&DRy s e c 5th and Walnut
 Dubois Lina teacher of languages 243 Calhoun
 Dubois Martha teacher of languages 243 Calhoun
 Dubois Wilbur gen'l agt New York Life Ins Co 1300 Traction Bldg
 Duboski John saloon 1138 Gest
 DuBrul Ernest F secy The Miller, DuBrul & Peters Manuf Co 507 E Pearl
 DuBrul Napoleon pres and treas The Miller, DuBrul & Peters Manuf Co 507 E Pearl
 Dubuque Fire & Marine Ins Co of Dubuque, Ia 1310 First National Bank Bldg
 DuCasse (The) hotel n w c Reading Road and Hale Av
 DuCasse Mary M propr The DuCasse n w c Reading Road and Hale Av

Duchscher N & Co furniture manufs 1413 Plum
 Ducklo E M millinery 732 State Av
 Duckwall Rev John L pastor Finley M E Church 924 Armory Av
 Duckworth Club 212 W 9th
 Duckworth John H coal 705 W 5th
 Duckworth Lelia A dressmkr 705 W 5th
 Dudley Building 924 Elm
 Dudley F M vice pres The J H Day Co 1144 Harrison Av
 Dudley Harry J shoes 805 Central Av
 Dudley's Henry Sons shoes s e c Court and Elm
 Due The A L Fireworks Co, C M Thompson pres, Henry Krucker vice pres and treas, J C Riefstahl secy 317 Walnut
 Duecker Harry saloon 4169 Spring Grove Av
DUECKER WM.,
 North Side Hardware and Stove Store; Tin and Slate Roofing, Galvanized Cornice Work, Stoves Repaired and Castings to Order, General Jobbing and Roof Painting Neatly Done, 4144 Hamilton Av.; 'Phone Park 214—L
 Duerr Christ saloon 2518 Vine
 Duerr F Jos shoemkr 2333 Clifton Av
 Duerr Geo W plumbing 2538 Vine
 Duerstock Rev Jos T asst pastor St Paul's R C Church s w c Pendleton and 12th
 Duevelmeier Herman gardener es Este Av Winton Place
 Duffner Anastasia dressmkr 1648 Sidney Av
 Duffy Lizzie confec 2414 Eastern Av
 Duffy Margaret dressmkr 459 E 5th
 Duffy Mrs Mary dressmkr 323 E 7th
 Dufour J J representing Meurer Bros Co of Brooklyn 77 St Paul Bldg
 Dugan, Livingston & Co commission 35 Walnut
 Dugan Richard sand 1642 Baltimore Av
DUHLMIEIER BROTHERS,
 Hardwood Lumber, Quartered Oak and Walnut Specialties, Wade and McLean Av.; 'Phone West 885
 Duhlmeier Wm treas Sun Mutual Ins Co of Cincinnati s w c 13th and Bremen
 Duhme Jewelry Co (The) Oscar Keck pres and treas 21 W 4th
 Duhme John H mechanical engineer 1030 W 6th
 Duhme Mary C dressmkr 306 E University Av
 Duke Basil vice pres The Reinhart & Newton Co 10 W 2d
 Duke Bernard W ins agt 1211 First National Bank Bldg
 Duke Catharine wines 1626 Central Av
 Dulhagen Cecelia music teacher 36 E Court
 Dullens Peter notions 1629 Mansfield
 Duluth, South Shore & Atlantic Ry, B R White freight agt, H I Sternberg contracting agt 710 Mercantile Library Bldg
 Dulweber B F propr John Dulweber & Co s w c McLean Av and Findlay
DULWEBER JOHN & CO.,
 B. F. Dulweber, Proprietor; Wholesale Dealers in Poplar and Hardwood Lumber; Office, s w c McLean Av. and Findlay; Yards, Block Bounded by Findlay, McLean Av. and Poplar; Telephone West 1715
 Dumbacher Jos L propr Avondale Ice Co 648 Shillito
 Dumler Jos daily market 3147 W 6th
 Dumler Martin G secy The Chatfield & Woods Sack Co 347 W 4th
 Dumont Chas T atty room 204, 519 Main
 Dumont Jos grocery 1213 Harrison Av
 Dun R G & Co, J A Scarlett district mgr, W D Nixon local mgr, The Mercantile Agency, 12th floor Ingalls Bldg
 Dunaway Edward W confec 627 Broadway
 Dunbar Frank C atty 801 Fourth National Bank Bldg
 Dunbar Wm M special agt Mutual Benefit Life Ins Co of Newark, N J, 3d floor Ingalls Bldg
 Duncan J H pres The J H Duncan Co n e c 8th and Broadway

Duncan The J H Co, J H Duncan pres, T J Duncan secy and treas, paper boxes n e c 8th and Broadway

Duncan Jas H merchandise broker 16 W 2d

DUNCAN RICHARD,

Restaurant; Meals Served at all Hours, Day and Night, 2901 Eastern Av

Duncan Robt A carp 528 W 4th

Duncan Mrs Susie nurse 1704 Central Av

Duncan T J secy and treas The J H Duncan Co n e c 8th and Broadway

Dunham Kennon phys 2503 Auburn Av

Dunham W H phys 2503 Auburn Av

Dunhoff Harry J wall paper 717 Wade

Dunholter J H & Co salt 55 Walnut

Dunie & Hirschfeld printers 1219 Central Av

Dunker Edward J barber 1527 Cutter

Dunklee J W pres The Burnet House Co n w c 3d and Vine

DUNKMANN WM. H. & SON,

Funeral Directors; Ambulance in Connection, Office, 941 and 943 Clark; Telephone West 1208

Dunkort Henry staves 20 Masonic Temple

Dunlap Anthony Bullock atty 46 St Paul Bldg

Dunlap B J sales manager The H D Beach Co of Coshocton, O 409 Lincoln Inn Court

Dunlap Co (The) Franklyn Alter pres, Geo T Alter secy and treas shoe manufs 414 E 8th

Dunlap Geo whitewasher 426 E 6th

Dunlap R E & Son brokers 509 Mercantile Library Bldg

Dunlap R H secy The Farmers' & Shippers' Leaf Tobacco Warehouse Co s w c Vine and Water

Dunlap S L manager Crown Dental Co room 1 n w c 6th and Walnut

Dunlevy Anna dressmkr 1005 Neave Bldg

Dunn A pres The Quaker Herb Co 723 W 4th

Dunn B R manager English Woolen Mills Co s w c 5th and Race

Dunn Edward shoemkr 731 Clinton

Dunn Emma lace curtain renovator 911 W 9th

Dunn J W pres Laidlaw-Dunn-Gordon Co 211 W 4th

Dunning Mortimer barber 1204 Freeman Av

Dunning Robt vice pres and gen'l manager The Cincinnati Car Co n w c Mitchell Av and Spring Grove Av, Winton Place

Dunton Charles R manager The Howe Scale Co 326 Main, res 'Phone North 4105—X

Dunzelman John H tailor 606 Broadway

Dupler John manager Crescent Hotel 306 Central Av

Duplex Hanger Co (The) of Cleveland, O, 1511 Union Trust Bldg

Duplex Shade Co of Buffalo, N Y, Geo W Cook agt, electric light shades 906 Race

duPont E I, DeNemours Powder Co, F W Pickard gen'l agt, gun powder 814 First National Bank Bldg

Durand Medicine Co medicines 1530 Elm

Durban Edward pres The Miller Shoe Manuf Co 717 Sycamore

Durban Geo florist 533 McAlpin Av

Durham Edward propr Morris Wholesale Cigar House 313 E 2d

Durham Wm real estate 1002 First National Bank Bldg

Durkin Thos F barber 230 E 6th

Durkin Mrs Thos F boarding 524 Sycamore

Durkin Thos F express 524 Sycamore

Durnell J W pres The Union Security Co 41 E 4th

Durner M & Co wh whiskies 219 E 3d

Durr Edward P atty 718 First National Bank Bldg

Durr Peter W clerk of courts Court House

Durrah Mrs E B grocery 1200 Lincoln Av

Durrell Bros wh shoes 113 E Pearl

Durrell Elmer S office 506 Mercantile Library Bldg

W. F. LANDWEHR LAW AND COLLECTION AGENCY,

515 and 516 Johnston Bldg.

CONNER, WALKER & SPARROW, Counsel.

Durrell G W real estate 908 Mercantile Library Bldg

Durrell H P atty 10 Allen Bldg

Durrell Huston office 506 Mercantile Library Bldg

Durrell Realty Co 10 Allen Bldg

Durrell Richard T atty 506 Mercantile Library Bldg

Durrell W G atty 10 Allen Bldg

Durrett W H sales agt The Smokeless Fuel Co 132 Ingalls Bldg

Durst Sidney music teacher 104 E Auburn Av

Dury Frank barber 4014 Hamilton Av

Dust J H saloon 4122 Kirby Av

Dust Proof Floor Dressing Co, F G & H D Gerwig proprs 805 Neave Bldg

Dusterberg H J pharmacist sec 13th and Broadway

Dustin & Bell horse auction 3145 Spring Grove Av

Dutch Coffee & Tea Co, A Technow propr 23 E Court

Dutle Light Co 234 E 4th

Dutt Theresia nurse 1218 W 9th

Duttenhofer Frank saloon 1313 Vine

Duttenhofer John vice pres The Val Duttenhofer Sons Co 714 Sycamore

Duttenhofer Val jr pres The Val Duttenhofer Sons Co 714 Sycamore

Duttenhofer The Val Sons Co, Val Duttenhofer jr pres, John Duttenhofer vice pres, Jos H Rieckelman secy, E P Harrison treas. shoe manufs 714 Sycamore

Duval Prof Eugene C teacher of languages 2147 St James Av

DuVal James D barber 730 State Av

DuVault Benj saloon e s Walnut b 6th and 7th

Duveneck Frank artist Cincinnati Art Museum

Duval Ferd H asst secy The Cosmopolitan Bank & Savings Co s w c Freeman Av and Oehler

Duwelius A L electrical and mechanical engineer 35 Thoms Bldg

Duwelius H H manufs' agt of woolens 18 W 3d

Duzan Laura, b h 458 E 5th

Dwertmann Albert B cheese 217 W 6th

Dwyer Anthony painter 407 Pioneer

Dwyer John C manager John Mulholland of N Y 419 Union Trust Bldg

Dwyer Orville F atty room 82, 518 Walnut

Dye J H propr Georgia Tailoring House 2921 Alms Place

Dyer D A daily market 3014 W 6th

Dyer E L propr Dyer's Hair Store 440 Race

Dyer F B supt of Public Schools office, City Hall

Dyer's Hair Store, E L Dyer propr 440 Race

Dysert M Maude music teacher 820 W 9th

Dziech Frank tailor shop 800 Bank

E

EAGLE BELTING CO. (THE),

John Caldwell, President; John O. Eckert, Vice President; W. L. Hallpike, Treasurer; F. L. Sturr, Secretary; Manufacturers of Leather Belting; Factory and Office, 20, 22 and 24 E. Canal; 'Phones Canal 2727 and Canal 303; Currying Plant, 521-523 Livingston

ESTABLISHED 1866.

The Marmet Coal Co.

Marmet Splint, Raymond,

MARMET BUILDING,
S. W. Cor. Central Av. and Water St.

- Eagle Bottling Works mineral water 1019 Broadway
- Eagle Brewing Co s e c Plum and Canal
- Eagle Carriage Co (The), Clifford H Fisher pres and treas, Chas A Fisher secy s w c Court and McLean Av
- Eagle Coffee & Spice Mills 30 W 2d
- Eagle Counter & Leather Co (The) Wm Volhard pres, Frank Monk vice pres, A Feltrup secy and treas 414 E 8th
- Eagle Fire Co of New York 1211 First National Bank Bldg
- Eagle Galvanized Iron Cornice Works 215 W 3d
- Eagle Iron Foundry & Machine Works 943 Harriet
- Eagle Liqueurs Distilleries 919 Martin
- Eagle Lithographing Co (The) Walter Phillips pres and treas 1012 Flint
- Eagle Printing Co, L E Dornseifer propr 4012 Hamilton Av
- Eagle Steam Copper & Brass Works 129 W Court
- Eagle Tailoring Co (The) J E Strietelmeier pres 720 Vine
- Eagle Tool Co (The) R B Goodrich pres and treas, Henry Vogel vice pres, C J Lamont secy s w c Blue Rock and Turrill
- Eagle White Lead Co (The) John B Swift pres, Jas H Prince vice pres, J Gordon Taylor secy, Thos S Brown jr treas, Thos T Swift supt 1030 Broadway
- Earhart I L asst secy U S Board of Civil Service Examiners for 6th Civil Service District, 418 U S Custom House
- Earhart J F artist 75½ Perin Bldg
- Earl Flats 3330 and 3332 Woodburn Av and 3329 and 3331 Gilbert Av
- Earl M C & Co wh coal flat 35, 322 W 4th
- Earl Patrick saloon 437 W 4th
- Earl T P agt Wells, Fargo & Co Express 414 Elm
- Earle J T freight agt C&Ory 525 W 4th
- Earley Thos & Son tea importers 59 Walnut
- Earley Wm W tea broker 59 Walnut
- Earls & Stephens coal s w c Paddock Road and Forest Av Bond Hill
- Earls Thos coal 1209 Myrtle Av Bond Hill
- Earls W A ins agt 1208 Traction Bldg
- Early & Daniel Co (The) H L Early pres, August Ferger vice pres L B Daniel secy and treas, grain n w c 6th and Harriet 1521 Eastern Av and ns Elsinore Av nr Gilbert Av
- Early H L pres The Early & Daniel Co n w c 6th and Harriet
- Early J F secy Early's Mercantile Agency and the Business Men's Credit Association 904 Commercial Tribune Bldg
- EARLY'S MERCANTILE AGENCY,**
P. H. Early, President and Treasurer;
J. F. Early, Secretary, 904 Commercial Tribune Bldg
- Early P H pres and treas Early's Mercantile Agency and The Business Men's Credit Association 904 Commercial Tribune Bldg
- Earnist C W atty 43 Wiggins Block.
- Easley Bros carps rear 20 W 7th
- East End Bank Co (The) J A DeArmond propr Chas S Ferris vice pres E S Gates secy-treas Thos L Dressell cashier 4030 Eastern Av
- East End & Walnut Hills Vault Cleaning Co 2157 Gilbert Av
- Eastern Avenue Hotel, Philip Hirsch propr 4003 Eastern Av
- Eastern Fire Ins Co of N J 1411 First National Bank Bldg
- Eastern Painless Dentists, Carithers & Campbell proprs 128 W 5th
- Eastman C J investments 411 First National Bank Bldg
- Eastman Rev Geo N rector Church of the Epiphany 2163 Fulton Av
- Eastman Mrs Louise phys 4329 Beech Hill Av
- Easton Dora nurse flat 3, 119 W 7th
- Easton N R translator 538 E 5th
- Eaton Allan L manager Chas W Shonk Co of Chicago 502 Andrews Bldg
- Eaton Frank M resident partner Hickman, Williams & Co 1322 Union Trust Bldg
- Eaton Geo F & Co wh grocers 14 W 2d
- Eaton, Rhodes & Co pig iron 1509 First National Bank Bldg
- Eaton W S bklayr 112 Sycamore
- Ebbers Harry saloon 2601 Western Av
- Ebbert Edward S vice pres and treas The Ebbert & Richardson Co s e c 5th and Sycamore
- Ebbert & Richardson Co (The), J E Richardson pres, Edward S Ebbert vice pres and treas, printers s e c 5th and Sycamore
- Ebbing Anthony sample room 468 E 2d
- Ebel Chas O pres and treas The Chas O Ebel Printing Co 17 Lion Bldg
- Ebel The Chas O Printing Co, Chas O Ebel pres and treas Frank Kamp jr vice pres 17 Lion Bldg
- Ebel Ferd horseradish 1517 Race
- EBEL FRED.,**
Burr Mill; Building, Redressing and Re-setting Stones for Grinding Coach, Japan. Pigment and Metallic Paints, 208 E. 2d
- Ebel Severin safes 1699 Westwood Av
- Ebelhardt Jos M secy and treas The Oppenheimer-Straus Co 133 W 4th
- Eberenz John basket manuf 607 State Av
- Eberhard Manuf Co (The) of Cleveland, O, carr hardware 406 Bell Block, L D Lutz resident agt
- Eberhardt J A granite contractor 19 Wiggins Block
- Eberhardt J W mgr The Star Employment Bureau Co room E n w c 6th and Vine
- Eberhardt Mary notions 345 E Pearl
- Eberhart Al G dog fancier 23 E 6th
- Eberle C Sons com mers 206 W 6th
- Eberle Chas A civil engineer 2843 Observatory Av
- Eberle E H dentist 7 Temple Bar
- Eberle Michael horseradish 27 W Canal
- Ebersole Building 32 E 3d
- Ebersole Jos G secy The Smith & Nixon Piano Co and secy and manager The Smith & Nixon Piano Manuf Co 10 E 4th
- Ebersole Wm V & Co real estate 240 E 4th
- Ebert H C pres The Cin'ti Car Company n w c Spring Grove Av and Mitchell Av Winton Place
- Ebertz Peter grocery 3501 Warsaw Av
- Eble Chas stoves 1802 Vine
- Ebner Conrad tailor shop 120 E Clifton Av
- Echert P Factory, branch National Candy Co. J H Hart manager 31 W Court
- Echo Place Stock Farm office 712 Plum
- Eck Jacob bakery 2331 Clifton Av
- Eck Matilda music teacher 411 Milton
- Eckard Geo saloon 501 Wade
- Eckel John M saloon 1006 Vine
- Eckel Robt locksmith 4167 Hamilton Av
- Eckel Rose millinery s e c Clark and Baymiller
- Eckelmann H B secy Sun Mutual Ins Co of Cincinnati s w c 13th and Bremen
- Ecker W B boarding 2513 Stanton Av
- Eckerle & Haslit tailors room 6, 621 Main
- Eckerle Jacob shoes 1811 Queen City Av
- ECKERLIN ALBERT,**
Dressed Beef, Fresh Meats, Sausages and Provisions, s.w.c. Vine and Clifton Av.; Phone Canal 2116

Eckert Bros Co (The) Jos Eckert pres and treas John Hills secy, fancy goods 321 E Pearl and 607 Main
 Eckert Building n e c Woodburn Av and Forest Av
 Eckert Geo sr real estate s w c Court and Main

ECKERT JOHN O.,

Attorney and Counselor at Law, Office, 1812 and 1813 First National Bank Bldg; Telephone Main 165, Residence, 1566 Tremont; Residence Telephone West 448—R

Eckert Jos dairy 2074 Harrison Av
 Eckert Jos pres and treas The Eckert Bros Co 321 E Pearl and 607 Main
 Eckert Mrs Mary nurse 851 Hopkins
 Eckert Theresa nurse 3935 Borden
 Eckhardt Chris express 435 Main
 Eckhardt & Raible flour 933 W 5th
 Eckhoff Regina confec 4466 Colerain Av
 Eckhouse Bros wh whiskies 204 Walnut
 Eckles Geo T plumber 3004 Colerain Av
 Eckman W J secy The M B Farrin Lumber Co e s Station Av Winton Place
 Eckstein Chas grocery 1436 Apjones
 Eckstein Elizabeth C artist 130 Green
 Eckstein Gustav dentist 1547 Linn
 Eckstein Jos G phys 506 W Liberty
 Eckstein Rebecca clothing renovator 624 Central Av, also shoe shining parlor 626 Central Av
 Eckstein White Lead Works, National Lead Co proprs 641 Freeman Av
 Eclectic Medical Gleaner (The) (Bi-Monthly) Lloyd Bros publishers 224 W Court
 Eclectic Medical Institute 1007 Plum
 Eclectic Medical Journal 1009 Plum
 Eclectic Press printers, W B Thalheimer pres 300 Pike
 Eclipse Jewelry Co, Samuel Cahn jr propr 119 Carlisle Bldg
 Economy Ejector Co (The) T E Jones propr 907 Walnut
 Economy Laundry 1208 Linn
 Economy Machinery Co, John H Flynn propr 428 E Pearl
 Economy Manuf & Supply Co (The) G G Place pres, mail order 308 Sycamore
 Economy Packing Box Co 520 Langdon Court
ECONOMY PAINT CO.,
 See The Chas. Moser Co., 215 to 227 E. 9th
 Economy Stationery & Printing Co. Wm F Helmick propr 1828 Western Av
 Economy Towel Supply Co, Bernard Ruwe propr 915 Race
 Economy Vehicle Co (The), Edwin Hannaford pres, J L P Hannaford secy and treas, H S Pease vice pres and gen'l manager 502 Lincoln Inn Court
 Eddy Flats 1584 Central Av
 Eddy Horace T treas The Machinery Sales Co 107 W 3d
 Edelstein Louis news depot n w c 4th and Sycamore
 Eden Flats, 2106 Grand
 Edgewood Distilling Co (The) Silva Heffmann pres, Geo P Diehl vice pres, Ernest G Diehl treas, Edward Meyer secy 417 Elm
EDISON THE THOMAS A. COMMERCIAL SYSTEM. Conducted with the Business Phonograph, National Phonograph Co.; Commercial Department, 1020 Union Trust Bldg; D. O. Cloud, District Manager; Telephone Main 4766
 Edmands F B secy The Cincinnati Union Stock Yard Co, Spring Grove Av, Hopple and B&OSWRy
 Edmonds Clarence barber 3621 Warsaw Av
 Edmonds Rosa confec 1103 St Gregory
 Edmondson Robt E county commissioner, office Court House
 Edna Smelting & Refining Co (The) Isaac Joseph pres and treas, Morris Joseph vice pres 529 Reading Road
 Edrich H J grocer 2322 Gest
 Edstene Addie nurse 2531 Gilbert Av

COLLECTION DEPARTMENT

Thoroughly Equipped, Conducted on Business as well as Professional Methods. W. F. Landwehr Law and Collection Agency, 515 and 516 Johnston Building. Conner, Walker & Sparrow, Counsel.

Edstene Lulu M nurse 2531 Gilbert Av
 Edstene Mamie nurse 2531 Gilbert Av
 Edwards Bros plumbers 3101 Woodburn Av
 Edwards D G vice pres The Cincinnati Traction Co 9th floor Traction Bldg
 Edwards E L lumber n w c Gest and Dalton Av
 Edwards E W pres The Edwards Manuf Co, 437 Eggleston Av
 Edwards Eliza osteopathic phys 603 Traction Bldg
 Edwards Estelle manicure 300 Neave Bldg
 Edwards F E secy The United States Wall Paper Co 430 Race
 Edwards Frank E manager of concerts, also business manager Cincinnati Symphony Co Orchestra Association 803 Union Trust Bldg
 Edwards G R vice pres The Edwards Manuf Co 437 Eggleston Av
 Edwards Rev Geo H, DD archdeacon diocese Southern Ohio, P E Church 223 W 7th
 Edwards H W treas The Edwards Manuf Co 437 Eggleston Av
 Edwards Mrs Jane employment agency 14 W 9th
 Edwards Jane manicure 15 Emery Arcade
 Edwards John sales manager The Chas H Moore Oil Co s w c York and McLean Av
 Edwards Manuf Co (The) E W Edwards pres, G R Edwards vice pres, G D Myers secy, H W Edwards treas, building material 437 Eggleston Av
 Edwards Nelson J manager Preferred Accident Ins Co of N Y 20 Masonic Temple
 Edwin J C artist 35 E 3d
 Effron Bros & Co clothing 342 W 5th
 Effron Eli second-hand store 521 Smith
 Effland August tailor 458 E Front
 Egan Clifford P asst supt J A Fay & Egan Co n w c John and Front
 Egan Fred T 2d vice pres The J A Fay & Egan Co n w c Front and John
 Egan & Powers horseshoers 226 George
 Egan S P vice pres and gen'l mgr The J A Fay & Egan Co n w c John and Front
 Egan Thos P pres The J A Fay & Egan Co n w c John and Front
EGBERS GEO. H. & BRO.,
 Ornamental and General Blacksmiths; all kinds of Iron Work, Railing, Grating, Winding Awnings, &c.; Jobbing and Steel Work a Specialty, 228 and 230 E. 7th; 'Phone Canal 312
 Egbert Henry stonemason 301 Goodman
 Eger Alfred cigars 1947 Race
EGER FRED.,
 Proprietor The Gaffer Cafe; Wines, Liquors and Cigars, 4101 Langland st. opp. North Side C.H.&D.Ry Station, Cumminsville; Telephone Park 783—X
 Eger Geo (Estate) drugs 1933 Central Av
 Eger John awnings 1103 Walnut
 Eger Reinhard washing machines 2018 Central Av
 Egg Baking Powder Co of N Y, Frank D Warren representative 33 W 2d
 Eggensperger Adam fruit 133 E Clifton Av
 Eggensperger Bros coal 1605 Mansfield
 Eggers A G secy and treas The Smith-Eggers Co n s Court b Sycamore and Broadway
 Eggers A J & Co printers 532 Walnut

ESTABLISHED 1866.

The Marmet Coal Co.

MARMET SPLINT COAL.

BEST MINED.
HOLDS FIRE OVER NIGHT.

MARMET BUILDING,
S. W. Cor. Central Av. and Water St.

Eggers Albert B pres and treas The Queen Manuf Co 215 W 4th also secy People's Bank & Savings Co n w c 5th and Elm
Eggers Edward H editor and adv manager Harness World 25 Pickering Bldg
Eggers Geo dry goods sec Baymiller and Liberty
Eggers Herman coal 1518 Freeman Av
Eggers John Jr pres The Eggers & Sons Co 3435 Reading Road
Eggers John sr secy and treas The Eggers & Sons Co 3435 Reading Road
Eggers & Sons Co (The) John Eggers jr pres, Walter Eggers vice pres, John Eggers sr secy and treas, livery 3435 Reading Road, 957 Curtis and 941 E McMillan
Eggers Walter vice pres The Eggers & Sons Co 3435 Reading Road
Eggers Wm music teacher 2949 Harrison Av
Eggers Wm A atty room 2, 4th floor s w c 3d and Central Av
Eggert Mrs Caroline hair goods 118 E 12th
Eggert Eugene draftsman 208 W 3d
Eggert Frank A vice pres The Oppenheimer-Straus Co 133 W 4th
Eggleston Avenue Stock Yards, Geo Blong & Co proprs, Deer Creek Road north of Court
Eggleton Hattie dressmkr 409 E Pearl
Eghirman Solomon L groceries 1539 Central Av
Egly E D & Co pipes room 17, 32 E 3d
Egner Frank brushes 906 Race
Egolf C F vice pres The Anderton Manuf Co 9 E 3d
Eha Geo D secy The Wiggers Furniture Co 1423 Plum
Eha Mrs Louisa dressmkr 1815 Race
Ehemann H W plumber 13 W Court
Ehlen J Edward secy The Meyer, Wise & Kalchen Co 24 E 6th
Ehlen Mrs Louisa dry goods 2584 McMicken Av
EHLERDING & CO.,
General Auctioneers and Commission Merchants; also, Storage, 423 Elm; Telephone Main 2480
Ehlerding L C secy Headlight Gold Mining & Milling Co 2019 Elm
Ehlers Christ mer tailor 1406 Bremen
Ehlers Edwin S fruits 2454 Gilbert Av
Ehmann John manager Great Western Specialty Co and Great Western Premium Co 426 Elm
Ehmann John saloon sec Liberty and Central Av
Ehme C J & Co harness 2429 Gilbert Av
Ehmet Jerome J barber 3702 Montgomery Road Evanston
Ehretsman Wm music teacher 3129 Eden Av
Ehrgott Louis music teacher 210 14th
Ehrgott Oscar J vocal teacher 415 Broadway
Ehrgott Mrs Oscar J vocal teacher 415 Broadway
EHRGOTT THE OSCAR VOCAL SCHOOL,
415 Broadway; Telephone Main 5265
Ehrgott Robt C carp 119 W St Clair
Ehrhard Henry R, S J professor St Xavier College
Ehrhardt Amelia midwife 3932 Spring Grove Av
Ehrhart Geo barber 1643 Walnut
Ehrhart J Victor diver 717 Union Trust Bldg

Ehrhart Marine Wrecking Co 717 Union Trust Bldg
Ehrlich Emil shoes 1600 Main
Ehrlicher W H delicatessen s w c Woodburn Av and Chapel
Ehrman Benj F atty 50 Wiggins Block
Ehrman Catering Co (The), W W Granger pres and manager, Lewis J Buse secy and treas, Zoological Garden
Ehrman, Hosea & Smith attys 50 Wiggins Block
Ehrman Maggie confec 1270 E 3d
Ehrmann Geo B phys 30 E 7th
Ehrnsberger J L grocery 900 Laurel
Ehrsam Jacob saloon 2119 Central Av
Eiben Frank cigar manuf 946 Hill, also notions 1001 St Gregory
Eiber Geo carp 1739 Elmora
Eich A J pres The Lincoln Claim & Collection Bureau room 503, 519 Main
Eich Carrie nurse 4905 Harold
Eich J A C secy The Lincoln Claim & Collection Bureau room 503, 519 Main
Eich Wm B manuf's agt 65 Pickering Bldg
Eichbaum Lydia nurse 11½ E 9th
Eichberg H vice pres and secy The Circular Advertising Co 413 Sycamore
Eichberg John L secy The Peck-Hammond Co 124 E Pearl
Eichberg Jos phys 3d floor 22 W 7th
Eichberg Julius H phys 55 The Groton
Eiche Oscar G confec 632 Elm
Eichel Michael saloon 123 W 12th
Eichelbacher John notions 1301 Pendleton
Eichelberger Jos saloon 559 Freeman Av
Eichels Peter restaurant 5501 Eastern Av
Eichengreen Louis & Co oils 215 E Pearl
Eichenlaub Mrs Adelheid dressmkr 200 Peete
Eicher J F manager Derr Bros 40 W 5th
Eichert Fred J representative National Radiator Co of Johnstown Pa 16 Fosdick Bldg
Eichert Julius secy and treas The Woodrow Stationery & Printing Co 323 Walnut
Eichhold J L feed 2026 Madison Road
Eichhold Louis dry goods 2113 W 8th
Eichhold Mary E dressmkr 3323 Fairfield Av
Eichhorn Martin monuments 111 E 12th
Eichler Oscar H photographer 972 E McMillan
Eichler Wm bags 21 Walnut
Eichmann M Fred lunch room 1342 Vine
Eick Fred Ed managing propr Burlington Hotel 403 E 3d
Eick Wm B representative The Daniels Co of Cleveland O 65 Pickering Bldg
Eickbusch Herman carp 1629 Dudley
EID THE L. CONCRETE STEEL CO.,
Engineers and Contractors for Concrete Steel Floors, Stairs, Bridges, Heavy Foundations, Roofs, Reservoirs, Tanks and all Work Requiring Armored Concrete; Estimates and Plans Furnished. Office, 1206 to 1210 W. Liberty b. Dalton Av. and McLean Av.; Telephone West 165
Eid Ludwig pres and treas The L Eid Concrete Steel Co 1210 W Liberty
Eight Hour Tobacco Co (The) C G Boalt pres August Schroer vice pres C V Walker secy 2164 Kindel Av
Eilermann Rev Hermenegild 1615 Vine
Eillers Fred painter 3546 Warsaw Av
Eillers Geo saloon 823 W Liberty
Eillers Henry H saloon 1114 Kenner
Eillers J M & Co wh saddlery 335 Main
Eillers Josephine tailor shop 835 Betts
Eillers Otto grocer 1532 Freeman Av
Ellerson L A business mgr Catholic Telegraph room 27 n e c 5th and Main
Elmer Wm L saloon 532 Walnut
Einhaus & Miller carps 978 Hatch
Einhorn Nathan tailor shop 1513 John
Einstein Bros wh liquors 920 Sycamore
Eisen Chas secy and treas The Dolly Varden Chocolate Co 411 Laurel
Eisen Matilda millinery 308 W Liberty
Eisenberg Abraham cigars 510 W 6th
Eisenberg Isidor tailor shop 61 E Clifton Av

Eisenberg & Schloss leaf tobacco 825 Union Trust Bldg
 Eisenberg Sumatra Co leaf tobacco 825 Union Trust Bldg
 Eisenlohr Rev H G pastor St John's German Evangelical Protestant Church 1213 Elm
 Eisenman Abraham dentist 809 Neave Bldg
 Eisenman Mary A dressmkr 819 Summit Av
 Eisenschmidt Anthony confec 1831 Vine
 Elsert Eugene mer tailor 1588 Central Av
 Eisman Geo propr Colerain Art Store 2873 Colerain Av
 Eismann Anthony tailor 1206 Broadway
 Ekardt Bros carps 1901 Montrose
 Eken John clothing renovator 2024 Elm
 El Bedford Distilling Co 216 E 9th
 Elastic Paint Co (The) 43 Wiggins Block
 Elbe Building 2274 Vine
 Elbe Henry C brass founder 4016 Gulow
 Elberon Country Club, Rapid Run Turnpike, West Price Hill
 Elbisser Camille grocery 2305 Quebec Road
ELDEN T. G.,
 Manufactured Iron and Steel, Nuts and Washers, Boiler Tubes, Rivets, Spikes, &c.; Office and Warehouse, 115 Sycamore; 'Phone Main 1170
 Elder Henry stone cutters' tools 2971 Spring Grove Av
 Elder Jacob coal 1107 Foraker Av and 1112 Lincoln Av
 Eldering Emma dressmkr 1712 Sycamore
 Eldred Samuel J grocery 3103 Colerain Av
 Eldredge Rev C W district supt Ohio Anti-Saloon League room 33, 222 W 4th
 Eldridge Alfred leaf tobacco 815 Fourth National Bank Bldg
 Electric Railway Equipment Co (The) Chas Andrew pres Wm A McCallum gen'l manager 1938 W 8th
 Electric Safety Brake Co 701 Traction Bldg
 Electrical Health Institute of Therapeutics (The) Dr A T Flower manager 640 W 7th
 Electro Chemic Institute, Dr E A Welsh manager 27 Garfield Place
 Elevator Equipment & Repair Co. Wm F Jones manager 502 Reading Road
 Eleven O'clock Toast, Brennan & Co publishers 905 W 9th
 Elfner A H supt Cincinnati, Georgetown & Portsmouth Ry s s Dumont east of Carrel
 Elgin Butter Co (The) of Elgin Ill, E O Ragland manager 106 E 2d
 Elhoff J J secy and treas The Monarch Lithographing Co 1015 Hulbert Av
 Elias E & Co furnishing goods 1050 Freeman Av
 Elias Ell men's furnishing goods 1421 Central Av
 Elias Louis second-hand store 1019 Central Av
 Elite Ladies' Under-Muslin Co (The) Martin Marks pres Alfred Goldstein vice pres T M Jacobs secy and treas 4th floor s w c 4th and Elm
 Elite Laundry 548 W 6th
 Elite Tailoring & Steam Dye House, Fred W Kettler propr 330 Plum
 Elxir Co proprietary medicines 25 Pickering Bldg
 Elk Laundry, G & B Herman proprs 819 Elm
 Elkus Philip carp 635 Kenyon Av, also confec s w c Carlisle Av and Smith
 Ellebrecht Louis saloon 525 Wade
 Ellenberger Bros fresco decorators room 506, 519 Main
 Ellerhorst J G & Co proprs The American Copper & Brass Works 612, 614 and 616 E Front
 Ellerman Ida dressmkr 564 Clark
 Ellett A L gen'l western passenger agt C&O Ry 93 Ingalls Bldg
 Ellick Frank C carp 2005 Central Av
ELLEN JACOB,
 Dealer in Hides, Pelts, Wool, Furs, Metals, &c., 19 Walnut; 'Phone Main 3621

PRACTICE IN FEDERAL AND STATE COURTS

W.F. Landwehr Law & Collection Agency

515 and 516 Johnston Bldg.

CONNER, WALKER & SPARROW, Counsel.

ELLINGTON PIANO CO.,

Piano Manufacturers, Eden Park Entrance

Elliott Anna B nurse n s McMicken Av nr Elm

Elliott C H manager The Cincinnati Retail Grocers' Association 202 W 7th

Elliott-Fisher Co billing machines, D E Ruggles manager 309 Andrews Bldg

Elliott Machine Co (The) of Grand Rapids Mich 526 Main

Elliott Thos consulting engineer The Cincinnati Traction Co 9th floor Traction Bldg

Ellis A T special agt Provident Life & Trust Co 312 Union Trust Bldg

Ellis Challen B atty 1008 Traction Bldg

Ellis Engineering Co 28 Mitchell Bldg

Ellis & Fleming grain 512 Chamber of Commerce Bldg

Ellis Frank Rogers asst manager American Book Co 300 Pike

Ellis G S & Son wh saddlery 430 Main

Ellis Mary J lace renovator 606 Mound

Ellis Myron restaurant 308 E 4th

Ellis O C leaf tobacco 25 W Front

Ellis R C pres The Ellis Rubber Co 510 Sycamore

Ellis Rubber Co (The) R C Ellis pres T W Spalding secy and treas 510 Sycamore

ELLIS SAMUEL,

(Yerger & Ellis, General Agents) Provident Life & Trust Co. of Philadelphia, 312 to 315 Union Trust Bldg; Telephone Main 1005; Residence, flat 8 Wagner Flats; Telephone North 2798—X

Ellis W H & Co gen'l contractors 38 and 39 Mitchell Bldg

Ellis Wade H atty 1008 Traction Bldg

Ellison Edward florist 3531 Biddle

Ellison Frank gen'l manager The C G Blake Coal & Coke Co 1114 First National Bank Bldg

Ellison J F supt Pittsburgh & Cincinnati Packet Line 204 E Front

Ellison John B & Sons of Phila woolens, Jas I Clarke representative 310 Neave Bldg

Ellison Richard vice pres The C G Blake Coal & Coke Co 1114 First National Bank Bldg

Ellison Robt T agt Elite Laundry 548 W 6th

Ellmann Benj plasterer 2142 Loth

Ellsworth Chas plasterer 1719 Fairfax Av

Ellsworth Flats 936 E McMillan

Elm Street Brewery 2019 Elm

Elmes Geo W treas The Wm T Johnston Co 522 Main

Elmore & Buchsbaum horse dealers 1706 Madison Road

Elsaesser H restaurant 844 W 5th

Elsas & Pritz malt 214 E Court

Elsbach Felix secy The Wolf Electrical Promoting Co 810 Main

Elsbach Isidor secy and treas The Hauser, Brenner & Fath Co, Bank and McLean Av

Elsbernd Gertrude dressmkr 8 Milk

Elsbernd John cigar manuf 8 Milk

Elstro Frank H confec 1121 Poplar

Elstro Loretta music teacher 1602 Mansfield

Elstun Volney secy The Cincinnati & Suburban Bell Telephone Co Telephone Bldg

Eltzroth E M secy and treas The Suburban

Real Estate Co 1 Wiggins Block

Eltzroth W F pres The Suburban Real Estate Co 1 Wiggins Block

ESTABLISHED 1866.

The Marmet Coal Co.

The Pioneer of the Cin'ti Coal Trade

"MARMET"

Stands for all that is "BEST" in the way of FUEL.

MARMET BLDG., S.W. Cor. Central Av. & Water St.

- Elverkemper Theresa grocery 1218 Budd
 Elvord Mary dressmkr 900 Race
 Ely Miss E A treas Bartholomew-Ely School Co 504 Evanswood
 Ely Mary dressmkr Norway Av Avondale
 Elzehenni Elias D wh notions n w c 2d and Ludlow
 Elzner & Anderson architects 135 Ingalls Bldg
 Elzner Herman music teacher 920 Chapel
 Embich Edward carp 315 John
 Emby Ernest manager Chesapeake Shoe Shining Parlors 435 Walnut
 Emby Talton treas The Cincinnati Reduction Co. Queen City Av and B&OSWRV
 Embshoff Bros shoes 2969 W 6th
 Emerson Dean district manager The Wagner Electric Manuf Co 1620 First National Bank Bldg
 Emerson Dean & Co electrical machinery 1620 First National Bank Bldg
 Emerson Dudley manager American Appraisal Co 1518 First National Bank Bldg
 Emerson Pianos 121 E 4th
 Emerson Thos tinner 210 W Court
 Emery Arcade Restaurant, Grant Rice manager Emery Arcade
 Emery Candle Co (The) J J Emery pres, Chas L Burgoyne vice pres, Robt Mecke secy and treas 2d floor 414 Walnut
 Emery Hotel w s Vine b 4th and 5th
 Emery J J pres The Emery Candle Co 2d floor 414 Walnut
 Emery's Thos Sons real estate 2d floor 414 Walnut
 Emmeluth Caroline dressmkr 3302 Reading Road
 Emmer Chas E west bound contracting agt Lackawanna Line sec 5th and Walnut
 Emmers Cornice Co 1007 Broadway
 Emmert F L pres and treas The F L Emmert Co 1924 Pleasant
 Emmert F L jr secy The F L Emmert Co 1924 Pleasant
 Emmert The F L Co, F L Emmert pres and treas J W Emmert vice pres F L Emmert jr secy Fred Pfau asst secy, dealers in brewers' grain 1924 Pleasant
 Emmert J W vice pres The F L Emmert Co 1924 Pleasant
 Emmert Mary confec 1306 Freeman Av
 Emmett John J furniture cars 1718 Baymiller
- EMMINGER A. E.,**
 Dentist; Treatment and Filling a Specialty, 403 and 404 Andrews Bldg, s.e.c. 5th and Race
- Emmons Delmar barber 2430 Spring Grove Av
 Empire Carriage Co (The) Jason Schneider propr 351 Freeman Av
 Empire Construction Co (The) Edwin M Waller pres, Robt A LeBlond vice pres, Josiah Kirby treas, John H Romer secy 1001 First National Bank Bldg
 Empire Credit Clothing Co 126 W 5th
 Empire Iron & Metal Co, Pink & Goldenberg proprs 1925 Gest
 Empire Laundry 915 Race
 Empire Line, W F Burbank agt 95 Ingalls Bldg
 Empire State Surety Co (The) of New York, Robt W Humphreys, manager 38 Wiggins Block
- Empire Theater. Lachtrop & Bush proprs 1525 Vine
 Employers' Association of Cincinnati and Vicinity. Chas F Waltz secy 307 Union Trust Bldg
EMPLOYERS' LIABILITY ASSURANCE CORPORATION (LIMITED) OF LONDON, Thos. E. Hanlon, General Agent; Accident, Employers, Public and Teams Liability; Burglary, Elevator Inspection and Insurance, Suite 70, Atlas Bank Bldg, 518 Walnut
 Employers' Liability Assurance Corporation (Limited) of London 84 St. Paul Bldg
 Employers' Liability Assurance Corporation of London, England 705 Traction Bldg
 Employers' Liability Assurance Corporation of London, Eng 1310 First National Bank Bldg
 Employers' Liability Assurance Corporation of England 1415 First National Bank Bldg
 Emral Chas M barber 712 Vine
 Emrich Philip cutlery 824 Main
 Emrick Boyd lodging house 629 Walnut
 Emrick C S secy-treas The Interstate Grain Co 74 Mitchell Bldg
 Emrie H pres The Emrie Optical Co 436 Race
 Emrie Optical Co (The) H Emrie pres 436 Race
 Endebrock Henry W real estate 541 W McMicken Av
 Endebrock John C secy Sechler & Co 538 E 5th
 Enderes W J & Bros publishers Daily Official Base Ball and Race Bulletin 501 Commercial Tribune Bldg
 Enderle Fred, dairy, 4706 Hamilton Av
 Enderle Louis dairy 4648 Hamilton Av
 Endres Wm & Co cement pavements 711 Reading Road
 Eng Edward saloon 228 W Court
 Engbersen Wm & Co silversmiths 14 Lion Bldg
 Engel's Bottling Works, Christ Engel mgr 610 Burns
 Engel Christ mgr Engel's Bottling Works 610 Burns
 Engel J Edward confec 2212 Vine
 Engel Michael vice pres The Bellevue Brewing Co 601 W McMicken Av
 Engelage Christ plasterer 1552 Barton
- ENGELBERT JOS. D. & CO.,**
 Sign and House Painters; Main Office and Sign Department, 535 Walnut; Telephone Canal 3689
- Engelbrink Henry R bags 1651 Harrison Av
 Engelbrink John C bags 1651 Harrison Av
 Engelhardt Rev Dennis 1615 Vine
 Engelhardt Harry E atty 45 Wiggins Block
 Engelhardt Jacob P secy The Eureka Foundry Co 1120 Richmond
 Engelhardt Mary nurse 802 Hopkins
 Engelhart Jacob propr The Engelhart Pet Dog Kennels 1107 Elm
 Engelhart Pet Dog Kennels (The) Jacob Engelhart propr 1107 Elm
 Engelke Julius pres and treas The Engelke Saddlery Co sec 6th and Main
 Engelke Saddlery Co (The) Julius Engelke pres and treas sec 6th and Main
 Engeln John grocery 3103 Reading Road
 Engels Herman grocery 1023 Gest
 Enger Frank J carriage manuf 2100 Gest
 Engineer Dept Board of Public Service office City Hall
 Englander Isaac ladies' furnishing goods 610 Central Av
 Englander Rev Max 533 Richmond
 Englander Tailoring Co n w c 5th and Plum
 Englehardt A L secy and treas The Potter Shoe Co 20 W 5th
 Engler Adolph b h 925 W 5th
 Engler Martin daily market 293 W McMicken Av
 English A J inventor 124 W 7th
 English H S confec 1601 Waverly Av
 English & Woodrough confec n e c Linn and Clinton

English Woolen Mills Co. B R Dunn manager merchant tailors s w c 5th and Race
 Ennebrock John grocery 511 Plum
 Enquirer Co (The) John R McLean pres. publishers The Cincinnati Enquirer 617 Vine
ENQUIRER JOB PRINTING CO. (THE).
 H. J. Anderson, Proprietor; Theatrical and Show Printers, 413 and 415 E. 8th; Telephone Canal 1956
 Enright John W & Co plumbers 710 Mound
 Ensign Geo H confec 1820 Langdon Av
 Enterprise Bowling Alleys 526 Fountain Place
 Enterprise Brass & Plating Co 2844 Spring Grove Av
 Enterprise Co, Otto E Koch propr china and glassware 118 E Pearl
 Enterprise Hardware Co (The), V W Strehli manager 4010 Hamilton Av
 Enterprise Hotel, Miss Edna B Fox propr 326 W 6th
 Enterprise Lumber Co (The) 677 Shillito and s e c Kenner and McLean Av
 Enterprise Novelty Cigar Co. Wm Bakrow propr 5th floor 141 E 4th
 Enterprise Pattern Works, Harry H Gaul propr 830 W 6th
 Enterprise Stone & Granite Co (The) L P Hazen pres, A T Hazen secy and treas 1610 Reading Road
 Entrup Preparatory School, Louise E Benson principal 706 Elm
 Enwall Rev Hasse O pastor Mt Auburn M E Church 6 Eastview Av, Mt Auburn
 Enwright Jas saloon 222 Elm
 Enz Edwin W phys 1923 Race
 Enz Manuf Co cuspidor carriers 1915 Race
 Epileptic Institute Co (The) Otto Kaimus pres 228 E 6h
 Episcopal Church Home for Boys n e c Dayton and Freeman Av
 Episcopal Church Rooms 223 W 7th
 Eppelbiath Louis shoemkr 728 W 5th
 Eppensteiner John & Sons blksmiths 29 E Front
 Eppensteiner Jos horseshoer 1037 Cutter
 Eppich Anna millinery 527 W Liberty
 Epping Theo H painter 1613 Blair Av
 Eppinger Nora dressmkr 2242 Vine
 Eppink Margaret dressmkr 2871 Henshaw Av
 Eppler Dan sr saloon 900 Bank
 Eppley A L chiropodist 903 Neave Bldg
 Eppley H C chiropodist room 22, 512 Race
EPPLY CHAS. M.,
 Undertaker and Embalmer, 2419 Gilbert Av., Walnut Hills; Telephone North 475
 Epstein B treas The Anderson Fish & Poultry Co 118 W 6th
 Epstein Bros & Co cloaks 6th floor, 412 Elm
 Epstein H I propr The Princess 433 Race
 Epstein Isaac second-hand store 540 W 5th
 Epstein Jacob barber 330 W 7th
 Epstein L & Co wh liquors 16 E Pearl
 Epstein Morris I vice pres The United Cloak & Suit Co 1300 Vina
 Epworth Herald (The) (Weekly) 222 W 4th
 Equitable F & M Ins Co of Providence, R I 1421 First National Bank Bldg
 Equitable Life Assurance Society of the United States, M R Howard, Elliott Marfield and E W Jung gen'l agts, J Newton Lewis cashier 416 Union Trust Bldg
 Erbacher August bakery 1527 Elm
 Erbe Catharine K confec 1905 Linn
 Erd Harry F grocer 4525 Kirby Av, also meats 4533 Kirby Av
 Erdhaus Elizabeth M notions 1054 St Gregory
 Erdhaus Frank J phys 946 W 8th
 Erdmann Anna L music teacher 1412 Elm

LAW

Corporation, Mercantile, Insurance, Real Estate, Assignment, Insolvency, Bankruptcy, Probate and General Practice.

W. F. Landwehr Law and Collection Agency,

515 and 516 Johnston Bldg,
CONNER, WALKER & SPARROW, Counsel.

ERHARDT G. & SONS,

(Gottlieb, sr., Wm., Chris. & Chas. Erhardt) Slaughter House and Refrigerator, 545 and 547 Poplar; Telephone West 597

Erhardt J G Jr meats 4170 Hamilton Av
 Erhardt Rose midwife 2111 Vine
 Erhart Chris iron founder 1237 W 6th
 Erie City Iron Works, Wm Morrison manager 315 Fourth National Bank Bldg
 Erie Despatch, Chas P Morse agt 304 Mercantile Library Bldg
 Erie Malleable Iron Co of Erie, Pa 21 Hulbert Block
 Erie Railroad, A C Hilton gen'l agt passenger dept, F S Howard city passenger and ticket agt, F D Caddy asst ticket agt 416 Walnut, Chas P Morse gen'l agt freight dept, Gym Maher and Horace F Williams contracting agts 304 Mercantile Library Bldg
 Erie Railroad Freight Office and Depot s s 6th w of Baymiller, E C Skinner freight agt
 Erie Railroad Passenger Depot n w c 5th and Baymiller

ERKENBRECHER ALBERT G.,

Real Estate, Bonds, Loans, Investment Securities, Office, 1314 and 1315 Union Trust Bldg; Telephone Main 315

Erkins Art Glass Co n w c Gilbert Av and Eden Park Entrance and 633 Main
 Erlanger Land Syndicate, Geo C Bloss gen'l manager 30 Main
 Erlanger Land Syndicate s w c 6th and Vine
 Erlanger N Blumgart & Co of N Y serges and velvets 18 W 3d, Robt Straus representative
 Erlanger & Woodside Syndicate, Geo C Bloss gen'l manager 30 Main
 Erlewein Christine dressmkr 1617 Race
 Erlewein Leo mer tailor 55 E McMicken Av
 Erlick E H vice pres The Ramsfelder-Erlick Co n w c Plum and Genesee
 Ermert Albert carp 623 Rockdale Av
 Ernst Agatha dressmkr 2023 Elm
 Ernst & Cassatt (Richard P E & Alfred C) attys 1614 First National Bank Bldg
 Ernst Edmond C photographer 38 W 6th
 Ernst E H secy and treas The Cincinnati Equitable Fire Ins Co 38 E 3d
 Ernst John barber 2821 Colerain Av
 Ernst John vaul cleaner 116 Findlay
 Ernst Jos street sprinkler 2821 Colerain Av
 Ernst Richard P atty 1614 First National Bank Bldg
 Ernst Sigmund jr barber 1331 John
 Ernstes Bros grocery 400 E Liberty
 Erpenbeck B H & Bro shoes 319 E Pearl
 Errett Russell business mgr The Standard Publishing Co s e c 9th and Cutter
 Ertel & Allen horseshoers s e c Harrison Av and Montana Av
 Ertel Jos real estate 206 Johnston Bldg
 Ertel W H grocery 3162 Reading Road
 Ervin D S pres The Contractors' & Builders' Supply Co 2849 Stanton Av
 Ervin F M treas The Contractors' & Builders' Supply Co 2849 Stanton Av
 Erwin Jas C phys 603 W 8th
 Erwin Manuf Co washing machines 232 E 5th
 Esares Gus D confec 222 W 5th

ESTABLISHED 1866.

The Marmet Coal Co.

SOLE HANDLERS OF

Raymond Coal.

MARMET BUILDING,

S. W. Cor. Central Av. and Water St.

Esberger Chas sr jeweler 1116 Vine
 Eschmeyer Fred H com mer 213 W 6th
 Escott Wm major Salvation Army Headquarters 114 E 8th
 Eshelby E O pres and publisher The Commercial Tribune Co, Commercial Tribune Bldg
 Eshelby The E O Tobacco Co room 201, 528 Walnut
 Eshman Edward B dentist room 3, 142 E 4th
 Eshman Paul P dentist 412 Johnston Bldg
 Espich Bird Store, B Schroerlucke prop 12 E 7th
 Espy Arthur atty 1407 First National Bank Bldg
 Essex (The) 3442 Reading Road
 Estate of M J Perin, W W Myers secy 53 Perin Bldg
 Estell John D phys 813 W 8th and 732 Clark
 Estell John T vet surgeon 732 Clark
 Estell Wm lunch room 512 Elm
 Estep C S phys 3222 Warsaw Av
 Esterkamp Geo contractor, West Fork Road, Millcreek Tp
 Esterman Harry J pres The Esterman, Verkamp, Murphy Co n e c Front and Main
ESTERMAN, VERKAMP, MURPHY CO.
 (THE), Harry J. Esterman, President; John E. Murphy, Vice President; Oscar J. Verkamp, Secretary and Treasurer; Wholesale Grocers, n.e.c. Front and Main; Phones Main 1300 and 3737
 Estermann Henry grocery 1685 Harrison Av
 Estermann John B shoe upper manuf 817 Main
 Estes Emma A principal Cincinnati Christian Science Institute 218 McGregor Av also Christian science teacher 1018 First National Bank Bldg
 Estil Springs Distillery 26 W 3d
 Eternal Progress (Monthly) C D Larson editor and propr 807 Fourth National Bank Bldg
 Etter Bertha dressmkr 130 Calhoun
 Ettlinger I & Co clothing 5th floor s w c 4th and Elm
 Eubanks Jas paper hanger 422 W Court
 Eudaly W A atty 509 Johnston Bldg
 Euler A logs 620 First National Bank Bldg
 Euphrat Bros cigar manufs 19 E 2d
 Euphrat Sigismund leaf tobacco 112 E Pearl
 Eureka Bowling Pavilion 700 Reading Road
 Eureka Brass Works 1040 Hulbert Av
 Eureka Fire & Marine Ins Co of Cincinnati, Frank A Rothier pres, Adam Benus secy 121 E 3d
 Eureka F & M Ins Co of Cincinnati room 7 n e c 5th and Main
 Eureka F & M Ins Co of Cincinnati 222 E Front
 Eureka F & M Ins Co of Cincinnati 705 Trac-tion Bldg
 Eureka Foundry Co (The) Henry J Gosiger pres J C Lebeau vice pres and asst manager Jacob P Engelhardt secy Paul A Gosiger treas 1120 Richmond
 Eureka Hinge Manuf Co n e c Richmond and McLean Av
 Eureka Laundry 24 W 6th
 Eureka Lining Co, E L Hohnstedt treas 10 W 3d
 Eureka Pattern Works, August Hempfling propr w s Butler b Front and Pearl

Eureka Realty & Loan Co (The) Clifford A Rohe manager room 200, 519 Main
 Eureka Soap Co (The), F S Goshorn pres, C G Craddock vice pres, A Schmitt jr treas, Chas Schmitt secy 2265 Spring Grove Av
 Eureka Tackle Block Manufactory 442 E Front
 Eusoma Pharmaceutical Co (The) 501 E 5th
 Eustis Geo & Co (Geo D Eustis, B D Bartlett & Harold C Eustis) brokers 208 Mercantile Library Bldg
 Evans A H pres The Evans Chemical Co 230 Walnut
 Evans' Addition to Portland, Ind 230 Walnut
 Evans Rev Arthur pastor Columbia Congregational Church, Observatory Place Hyde Park
 Evans Artificial Limb Co, Chas M Evans mgr 407 Elm
 Evans Ben pres The Evans-Rendigs Co 2031 Reading Road
 Evans Blanche E music teacher flat 1, 1503 Gorman
 Evans Bros hardware 147 W 5th
EVANS THE C. W. STEEL & IRON CO.,
 C. L. Kendall, President; S. G. Clark, Secretary and Treasurer, 3d floor, s.e.c. 3d and Walnut
 Evans Chas atty 56 Blymyer Bldg
 Evans Chas M mgr Evans Artificial Limb Co 407 Elm
 Evans Chas N & Co household specialties 407 Elm
 Evans Chas W secy and treas The Safety Can Co 220 W 2d
 Evans Chemical Co (The) A H Evans pres, C L Doughty secy, Seth Evans treas 230 Walnut
 Evans & Co stair builders 571 Reading Road
 Evans E F pres The Cincinnati Cordage & Paper Co 623 Main
 Evans Evan contractor 1226 Ida
 Evans Frank B painter 2210 Ohio Av
 Evans Gwilyn P manager Genuine Jellico Coal Co 411 Johnston Bldg
 Evans Harvey B saloon 1053 Central Av
 Evans J C phys 2948 Colerain Av
 Evans J W secy and treas The Standard Paper Co 135 W 6th
 Evans-Lawrence Oil Works 51 Perin Bldg
 Evans Llewellyn treas The Cincinnati Cordage & Paper Co 623 Main
 Evans Mary dressmkr 2403 Symmes
 Evans Rev Morris Owen pastor Lawrence Street Congregational Church, Observatory Place, Hyde Park
 Evans O C pres Cherry Creek Mines Co 37 Mitchell Bldg
 Evans-Rendigs Co (The), Ben Evans pres, Geo E Rendigs secy and treas, carps 2031 Reading Road
 Evans Retta librarian Ohio Mechanics Institute Library s w c 6th and Vine
 Evans Seth treas The Evans Chemical Co 230 Walnut
 Evans Thos L agt Lackawanna Line s e c 5th and Walnut
 Evans W H & Co cigar brokers 52 Vine
 Evanston & Norwood Upholstering Co, Kamplain & Milligan proprs 3714 Montgomery Road
 Evanston Pet Dog Kennels 1830 Duck Creek Road
 Evanston Poultry Yard, I R Hartman propr 3648 Brooks Av
 Even Bernard dairy 1034 Evans
EVER READY MANUFACTURING CO.,
 Manufacturers of Ever Ready Card Index System and Filing Devices, 1401 to 1407 Plum; Phone Canal 3614
 Everett Chas E atty 207 Carlisle Bldg
 Everett E W secy The Doty Engineering Co 304 E 4th

EVERETT PIANO CO., THE,

OF BOSTON, Frank A. Lee, President; G. H. Cummings, Treasurer; John Anderson, Superintendent, s.e.c. 4th and Elm Sts.

- Everett Piano Co (The) s e c 4th and Elm
Evers H & M confec s e c Hopple and West-
ern Av
Evers Henry F gardener Colerain Av rear
Wesleyan Cemetery
Evers Herman H real estate 1310 Main
Evers Louis gardener e s Donnell, Winton
Place
Evers Louis C feed 3835 Glenway Av
Evers Wm C F gardener e s Donnell, Winton
Place
Evers Wm H F gardener n w c Epworth Av
and Fairview Av, Winton Place
Eversfield Elizabeth dressmkr 421 Carlisle Av
Everson H M barber Hotel Sinton
Eveslage Geo W saloon 20 E 6th
Eveslage J Louis confec 1127 Spring
Evilsizer Leander carp 409 Hopkins
Ewald Arthur H atty 302 Bell Block
Ewald Ben bird fancier 26 E Court
Ewald Chas grocery 2833 Scioto
Ewald F A & Sons groceries 1042 W 8th
and 1119 Budd
Ewald Geo poultry 2612 Fenton Av
Ewald Wm L furniture repairer 3306 War-
saw Av
Ewan J Verner adv agt room 7 n w c 5th
and Vine
Ewerhardy Mathias stonemason 2123 Ger-
man
Ewing Chas express 435 Main
Ewing J W florist 328 W 9th
Ewing Lottie F dressmkr 217 Delta Av
Ewing W H wall paper 3454 Burnet Av
Ewing Wm & Co hat manufs 38 W 6th
Examiner of Weights and Measures office
City Hall
Excelsior Building s e c Opera Place and
Race
Excelsior Candy Manuf Co 123 E Canal
Excelsior Furniture Co, J C Brooke pres
and gen'l manager 202 Sycamore
Excelsior Laundry Co (The) Clifton Taylor
pres and manager, gen'l offices and
works s e c Clay and Allison, down-
town office 40 E 8th
Excelsior Shoe Co (The) of Portsmouth, O
207 Bell Block
Excelsior Tailors 45 W 5th
Excelsior Wool Oil Compound Co (The) John
Brenner pres, Karl Schoen vice pres,
Fred Brenner treas 4170 Apple
Export Storage Co, J G Schmidlapp pres,
C H Kellogg vice pres, R A Koehler
secy and treas n w c 4th and Walnut
EXPRESS GAZETTE,
(Monthly) G. A. Shrague, Manager, 410
and 411 Bell Block; Telephone Canal
277
ENTERKAMP HENRY,
Improved Odorless Vault and Sink
Cleanser by Day or Night; Nuisance Re-
moved by Cart or Machine; New Vaults
and Sinks Made to Order; Particular At-
tention paid to Finding Lost Valuables,
323 W. McMicken Av
Eyer Kate grocery 3559 Colerain Av
Eyer Leo saloon 636 Main
Eyer Victor saloon 1016 Central Av
Eyeremann C J grainer 220 Post Square
Eyrich Jacob F city treasurer office City
Hall
Eyrich Jacob F undertaker 1600 Walnut
EZEKIEL & BERNHEIM CO. (THE),
Henry C. Ezekiel, President; Walter A.
Ezekiel, Vice President and Treasurer;
Louis P. Ezekiel, Secretary; Auction,
Storage and Salvage, 334 Main; Tele-
phone Main 1368
Ezekiel Henry C pres The Ezekiel & Bern-
heim Co 334 Main

**W. F. LANDWEHR
LAW AND COLLECTION
AGENCY,**

515 and 516 Johnston Bldg.
CONNER, WALKER & SPARROW, Counsel.

- Ezekiel Louis P secy The Ezekiel & Bern-
heim Co 334 Main
EZEKIEL TURF CO.,
Racing Colors and Supplies, 524 Vine
Ezekiel Walter A vice pres and treas The
Ezekiel & Bernheim Co 334 Main
Ezybed Mattress Co (The) I Isaacs manager
98 Perin Bldg

F

- F & L Watch & Jewelry Co, Isaac Levites
propr 725 Central Av
Fabel August 1st vice pres and treas The
American Oak Leather Co n w c Kenner
and Dalton Av
Faber A A treas The J A Fay & Egan Co
n w c John and Front
Faber Flora A nurse 1826 Kinney Av
Fabian (The) Mrs W H Phibbs propr 409
Broadway
Fabian Manuf Co, Heidelberg & Rauh proprs
ladies' skirts 6th floor 402 Pike
Facing L & Sons coal 1519 Central Av
Fack Rudolph druggist 1626 Sycamore
Fackler Geo A phys 108 Garfield Place
Factories & Dealers Supply Co, Geo B Scrog-
in manager Perin Bldg
Faecher & Gray washing compound 4 Park
Place
Faessler Edward barber 417 Bank
Faeth Adam express 840 York
Fagan Katie dressmkr 2461 Eastern Av
Fahey Nellie E grocery 2599 Eastern Av
FAHNESTOCK C. M.,
Mechanical Engineer; Draftsman; Pat-
ent Drawings, 608 Commercial Tribune
Bldg; Telephone Canal 355
Fahnestock Geo C cashier The Columbia
Bank & Savings Co s w c Vine and Court
Fahnestock J D dentist flat 18, 628 Elm
Fahnestock J D & W B dentists flat 18, 628
Elm
Fahnestock L W architect 1501 First Na-
tional Bank Bldg
Fahnestock S S vice pres The Curry Wooden
Ware Co 22 E 2d
Fahnestock W B dentist flat 18, 628 Elm
FAHNLE & DIETRICH,
Manufacturers of Galvanized Iron Cor-
nices and Skylights; Tin, Tile, Slate and
Composition Roofing; Jobbing and Re-
pairing Promptly Attended to, 537 Ol-
ver; Phone West 1496
Fahrenbruck Emil music teacher 1028 Dayton
Fahrenbruck Grace E music teacher 614
Riddle Road
Faig John J shoes 2019 Vine
Faigle Fred whitewasher 2311 Colerain Av
Fair (The) department store s w c 6th and
Race
Fair Co (The) F E Powers pres, A H Myers
secy and treas, W H Schrader vice pres
and manager s w c 6th and Race
Fairbanks Co of Pittsburgh Pa valves 522
Main
FAIRBANKS, MORSE & CO.,
Scales, Gas and Gasoline Engines, Dyna-
mos and Motors, Trucks, Steam Pumps,
Railway Supplies, &c., 137 W. 4th; J. M.
D. Robb Manager; H. W. Bonnell, Asso-
ciate Manager; Telephones Main 682 and
2647

ESTABLISHED 1866.

The Marmet Coal Co.

Marmet Splint, Raymond,

MARMET BUILDING,
S. W. Cor. Central Av. and Water St.

FAIRMONT COAL CO.,

The Consolidation Coal Co., Somerset Coal Co., Wholesale and Retail Coal Dealers; W. C. Rogers, Manager; M. W. Doggett, Assistant Manager; Main Office, 1201 to 1204 Traction Bldg; Telephone Private Branch Exchange Main 2949; Six Branch Yards. See Page Advertisement opp. Coal Dealers

FAIRMOUNT BREWING CO. (THE),

Chas. Hasterlik, President; Alex. Despres, Secretary and Treasurer, Thinnest st., Lick Run; Office, s.w.c. Quebec Road and Westwood Av., end of John st. Car Line; 'Phone West 254

Fairmount Poultry Yards, Geo M Hutzelman propr 1909 Baltimore Av

Fairmount Woolen Mills n e c Harrison Av and Queen City Av

Faith Elizabeth confec 3785 Warsaw Av

Falconer Anna E dressmkr 1318 Central Av

Falk Adolph G veterinary surgeon 2172 Central Av

Falk Anton W barber 3203 Colerain Av

Falk Gustav druggist 3202 Colerain Av

Falkenberg Martha confec 1201 Gest

Falkenstein Bela shoes 3951 Spring Grove Av

Falkenstein Desha shoes 238 W 5h

Faller Albert phys suite 54, 19 W 7th

Faller Chas & Son tailor shop 1942 Race

Faller's The Isaac Sons Co, Myer Oettinger pres, Abraham Segal vice pres, Samuel Mayer secy and treas clothing 421 Race

Faller Jos A grocery 1600 Elm

Faller Tailoring Co 2178 McLean Av

Fallon John M drugs 2501 May

Fallon M treas The Albert F Hoffmeister Co 333 W 7th

Fallon Rose dry goods 2706 Wasson Road

Fallon W P city pass agt C&Ory 426 Walnut

Falloni Jos fruits n w c Pearl and Vine

Falls Rev Jas G asst pastor St Peter's Cathedral 325 W 8th

Falls Rivet & Machine Co of Cuyahoga Falls 214 Elm

FALLS WM. HENRY,

Physician; Office and Residence, 422 W. 7th; Consultation Hours: 1 to 3 and 7 to 8 p. m.; Sundays, 2 to 3 p. m.; Telephone Canal 5

FAMORY LOUIS,

Barber; also, Dealer in Good Cigars; Peter Faerber, Manager, 1620 Race

Familienfreund (Der) (Monthly) 2653 Liddell

Family Morning Lily Memorial Publishing Co, Jacob Rice propr, photo enlarging 948 W 9th

Famous Laundry, Thieken & Kombrinck proprs 522 Elm

Fancher Machine Co 42S E Pearl

Fanger & Rampe shoes 341 E Pearl

Fangmeyer Wm grocery 4180 Hamilton Av

Fanning R J of N O sugar 524 Vine

Fantle S W scrap iron 1242 Harrison Av

Farbach Bros pants manufs 10 E Pearl

Farber Eva midwife 536 W 8th

Farber Harris wall paper 628 Central Av

Farber Isadore C watchmkr 628 Central Av

Farco Rafael grocery 204 W 3d

Faris Ben H designer flat 7, 434 Race

Farley Angela B phys 505 W 8th

Farley John S & Son ins 603 First National Bank Bldg

Farley Jos S notary 603 First National Bank Bldg

Farm Money Maker (Monthly) 28 E 3d

Farmer Mary E nurse 4343 Beech Hill Av

Farmers' Hotel n e c Court and Race

Farmers' & Merchants' Ins Co of Nebraska

1421 First National Bank Bldg

Farmers' & Shippers' Leaf Tobacco Warehouse Co (The), M L Kirkpatrick pres,

Franklin Alter vice pres and treas, R H

Dunlap secy, Symmes Marshall cashier,

s w c Vine and Water

Farnsworth F W sales agt Detroit Copper &

Brass Rolling Mills 506 Mercantile Library Bldg

Farny H F artist 4th floor 126 E 4th

Farquer Harry lodging house 211 W 6th

Farquer Sallie dressmkr w s Considine Av

nr Liberty

Farr J B manager The White Co 21 E 9th

Farrell Catherine E lace curtain renovator

flat 7, 411 E 3d

Farrell Francis J grocery 2050 Florence Av

Farrell Harlow U atty 705 Mercantile Library Bldg

Farrell Isabella boarding 456 E 5th

Farrell John J carp 1213 Rose Av

Farrell Maggie nurse 1508 Chase Av

Farrell Michael poultry 2001 Marquis

Farrell Patrick contractor room 6 n e c 8th

and Plum

Farrell Thos shoemkr 908 Baymiller

Farren Anna E & Co millinery 23 E 4th

Farrin-Korn Lumber Co (The) M B Farrin

pres, C F Korn secy and treas, Station

Av, Winton Place

Farrin M B pres The M B Farrin Lumber

Co and The Farrin-Korn Lumber Co,

Station Av, Winton Place

Farrin The M B Lumber Co, M B Farrin

pres, Wm B Hay vice pres and treas,

W J Eckman secy, Station Av Winton

Place

Farrington Jas T teamster 316 Walnut

Farwell Fred & Co brick work 3554 New-

ton Av

Farwick John H stoves 123 W Court

Fashion (The), E W Cohen propr, ladies'

outfitters 420 Race

Fasold Dora dressmkr 1737 Pulte

FASSE CHAS. H.,

Architect and Superintendent, n.w.c. Gil-

bert Av and McMillan; Telephone North

4806—L

Fasse Edward L music teacher 2621 Wood-

burn Av

Fasse Mrs Louisa delicacies 627 Main

Fast Edward of N Y shirt waists room P

n w c 6th and Vine

Fast Otto painter 1608 Ruth Av

Fath Aug secy The Finke & Schwler Co 1008

Race

Fath John saloon 2128 Division

Fath Philip saloon 4425 Carthage Pike

Faul Adam C plumber 2727 Vine

Faulkner Mollie nurse 761 Armory Av

Favorite Kindling Wood Works, C & A

Troescher proprs 1024 Heywood

Favorite Laundry 1430 Central Av

Favorite Printing Co, A L Leitch propr 103

E 8th

FAY J. A. & EGAN CO.,

Thos. P. Egan, President; S. P. Egan,

Vice President and General Manager;

Fred T. Egan Second Vice President; A.

A. Faber, Treasurer; W. M. Green, Sec-

retary; L. G. Robinson, General Super-

intendent; Clifford P. Egan, Assistant

Superintendent; J. E. Hirst, Assistant

General Manager; Wood Working Ma-

chinery, &c., n.w.c. John and Front

Fay Mamie notions 818 E 3d

Fay Mary tailor shop 555 Hopkins

Fay Patrick H bklayr 612 E 5th

Fayen Emmett phys 1329 Broadway

Feare F A pres The Tribune Printing Co

2d floor Commercial Tribune Bldg

Fearnley May A teacher of elocution cor Le-

land Av and Portland Av

FECHEIMER A. LINCOLN.

Architect; top floor Andrews Bldg, s.e.c. 5th and Race; Telephone Main 3751
Fechheimer Bros Co (The) Arnold Iglauer pres, Samuel T Fechheimer vice pres, Chas Abraham secy and treas, uniform tailors and uniform headwear Pugh Bldg 4th and Pike
Fechheimer H C representing Semon Bache & Co of N Y 81 Atlas Bank Bldg
Fechheimer Henry S pres The Fechheimer, Kiefer Co n w c 8th and Sycamore
Fechheimer, Kiefer Co (The) clothing manufs, Henry S Fechheimer pres, Samuel H Fechheimer vice pres, Samuel W Sturm secy, Chas W Gels treas n w c 8th and Sycamore
Fechheimer L W special agt U S Casualty Co of N Y, also real estate 207 Neave Bldg
Fechheimer Samuel H vice pres The Fechheimer, Kiefer Co n w c 8th and Sycamore
Fechheimer Samuel T vice pres The Fechheimer Bros Co, Pugh Bldg 4th and Pike
Feckter Nicholas mgr The Ben Franklin Co room 21, 128 E 3d
Feckter Wm N secy The Ben Franklin Co room 21, 128 E 3d
Fedders Benj J barber 2132 German
Fedeler Edward cigar manuf 42 W Court
Feder J F banker 314 Traction Bldg
Feder, Silberberg Co (The) Max Silberberg pres, Walter Silberberg secy and treas wh clothing 30 W 3d
Federal Casualty Co of Detroit, Mich, J W Slack agt room 20, 15 E 3d
Federal Electric Co 37 E 3d
Federal Ins Co of Jersey City, N J, Geo W Neare, Gibbs & Co gen'l agts 717 Union Trust Bldg
Federal Life Ins Co of Chicago, C E McKeag dist mgr 507 Johnston Bldg
Federal Sign System, "Electric," E L Jones manager 37 E 3d
Federal Union Surety Co of Indianapolis, Wirthwine & Brown state agts 307 Fourth National Bank Bldg
Federer Chas saloon 1101 W 8th
Federle John grocer 4124 Kirby Av
Federle Jos bakery 1118 Budd
Federle Leopoldina midwife 1807 Race
Federman Margaret confec 955 W 6th
Federspiel John saloon 1714 Logan
Fee Frank E phys 325 Tusculum Av
Feeley Chas A confec 3692 Colerain Av
Feemster J H secy The Herman Goepfer Co 324 Hunt
Feeney Elizabeth nurse 1312 Freeman Av
Feger Jos stonemason 1049 McPherson Av
Fehl C D grocery 3186 Linwood Av
Fehl R H & Sons com mer 3968 Eastern Av
Fehr Adam produce 4124 Langland
Fehr Chas barber 2188 Central Av
Fehr Fred saloon 1434 Elm
Fehr Rosa wines 1743 Elm
Fehr Wm meats 406 W McMicken Av
Fehrenbatch John supt Cincinnati Hospital n s 12th b Plum and Central Av
Fehring Margaret dressmkr 827 Bank
Fehrman Chas saloon 3751 Dodsworth Av
Fehrman Henry bakery 3815 Spring Grove Av
Feibelman Julius secy and treas The Globe Overall Co n w c 9th and Sycamore
Feichtner Jacob saloon 515 Poplar
Feicker Paul meats 1131 Race
Feld Louis J phys 2156 Staebler
Feiertag Geo E dry goods 1306 Main
Feigenspan C & Co advertising novelties 601 Commercial Tribune Bldg
Feller Christ furniture 1574 Central Av
Feller Wm A tailor shop 519 York
Feingold Max installment goods 731 W 8th
Feinknopf Paul mgr Germania Life Ins Co of New York 210 Johnston Bldg
Feintheil Geo A grocery 535 Riddle Road
Feist Gas Mantle Manuf Co 14 E 3d
Fekete John saloon 1939 Race
Feld Cigar Co (The) 823 W 9th

COLLECTION DEPARTMENT

Thoroughly Equipped, Conducted on Business as well as Professional Methods. W. F. Landwehr Law and Collection Agency, 515 and 516 Johnston Building. Conner, Walker & Sparrow, Counsel.

Feld Ike saloon 426 Carlisle Av
Feld Sig secy The Crown Brewing Co 133 E McMicken Av, also secy and treas The Hub Cafe Co 42 E 5th
Feldhaus Mrs Anna dry goods 1021 Gest
Feldhaus B H cigars 2173 Central Av
Feldhaus Dietrich saloon 1622 Hewitt Av
Feldhaus Frank A grocery 3401 Warsaw Av
Feldhaus Mary dressmkr 1021 Gest
Feldhues Gesina grocery 1799 Queen City Av
Feldkamp Bernard daily market 1200 Broadway
Feldkamp G H grocery 642 Neave
Feldkamp Harry plumber 708 Linn
Feldkamp Mrs Theresa milliner 1441 Main
Feldman Charlotte M stenographer, Hotel Emery
Feldman Rev Ephraim professor Hebrew Union College 724 W 6th
Feldmann Ida confec 3800 Spring Grove Av
Feldmann Rev John M pastor Sacred Heart of Jesus R C Church 2733 Massachusetts Av
Felheim Gus & Co skirt manufs 4th floor 225 W 4th
Felix August grocery 1663 Westwood Av
Felix Delia confec 3009 Colerain Av
Felix Edward jr plumber 653 W McMicken Av
Felix Flats 2723 Woodburn Av
Felix Fred saloon 2725 Cummins
Felix John stoves 1332 Baymiller
Felix M & C saloon 2100 Central Av
Felix Mary confec 751 Armory Av
Felix Wm stoves 1611 Western Av
Feller Clara dressmkr 14 E McMillan
Feller Jacob saloon 310 Findlay
Feller John G carp 2429 Vine
Feller Mathias carp 2442 Clifton Av
Feller & Weisgerber roofers 19 Calhoun
Fellers Harry roofer 955 E McMillan
Fellwock Automobile & Manuf Co of Evansville, Wm Guthardt representative 26 Mitchell Bldg
Felock Wm shoemkr 3656 Colerain Av
Fels Geo W dental goods 801 Andrews Bldg, also phys 2931 Woodburn Av
Fels M A plumber 4227 Spring Grove Av
Felsenthal Henry saloon n e c John and George
Felss Flour Milling Co (The) Theobald Felss pres Theobald Felss jr secy and treas n w c 3d and Baymiller
Felss Theobald pres The Felss Flour Milling Co n w c 3d and Baymiller
Felss Theobald jr secy and treas The Felss Flour Milling Co n w c 3d and Baymiller
Felt & Tarrant Manuf Co adding machines 615 First National Bank Bldg
Felter H W phys 1730 Chase Av
Feltes G H vice pres The U S Electrical Tool Co 1938 W 8th
Feltman H jr manager The Cincinnati Tobacco Warehouse Co (Bodman House Branch) 19 E Front
Feltmann A H wh jeweler 14 E 4th
Feltrup A secy and treas The Eagle Counter & Leather Co 414 E 8th
Fennekol Ernst C cigars 212 W Liberty
Fennel A & Son druggists s e c Race and Garfield Place
Fennel Adolph D atty 1718 First National Bank Bldg

ESTABLISHED 1866.

The Marmet Coal Co.

MARMET SPLINT COAL.

BEST MINED.
HOLDS FIRE OVER NIGHT.

MARMET BUILDING,
S. W. Cor. Central Av. and Water St.

Fennel Chas T P chemist s e c Race and Garfield Place
Fennel O W phys 3018 Jefferson Av
Fennen Rev Cornelius 1615 Vine
Fennen Henry dairy rear Fleischmann Co's Distillery
Fenner C P dentist 1416 Freeman Av
Fenner Calvin M painter, also manager West End Real Estate Exchange 2609 Western Av
Fenner D T secy American Valve & Meter Co 1125 Gest
Fenner Manuf Co friction clutches 1119 Gest
Fenner N Paul jr pres and gen'l mgr American Valve & Meter Co 1125 Gest
Fennessy Jas E manager The Heuck's Opera House n w c 13th and Vine
Fenstermacher Louis locksmith 3164 Reading Road
Fenton Bascom treas The Fenton Dry Cleaning & Dyeing Co 13 E 6th
FENTON DRY CLEANING & DYEING CO. (THE), Thos. T. Fenton, President; Bascom Fenton, Treasurer; Wm. K. Fenton, Secretary, 13 E. 6th, 747 E. McMillan and 2818 Woodburn Av.; 'Phone North 3094
Fenton Nancy A confec 111 Broadway
Fenton Thos T pres The Fenton Dry Cleaning & Dyeing Co 747 E McMillan and 13 E 6th
FENTON TRANSFER CO.
Light and Heavy Hauling; all Orders Promptly and Carefully Attended to, s.w.c. Front and Lawrence; 'Phones Canal 970 and 971; Residence 'Phone South 1793—X
Fenton Wm saloon 318 E Front
Fenton Wm K secy The Fenton Dry Cleaning & Dyeing Co 13 E 6th
Ferdon Geo W saloon n w c Armory Av and Central Av, also painter 700 Armory Av
Ferber August vice pres The Early & Daniel Co n w c 6th and Harriet
Ferguson Edward saloon 67 E McMicken Av
Ferguson Edward C atty s w c 4th and Main
Ferguson G J freight agt Chicago, Cincinnati & Louisville Ry n w c 8th and McLean Av
Ferguson Maria nurse 748 Barr
Ferguson Rev Philip B 1017 Foraker Av
Ferguson Shirley G massage 7 Linton
Ferguson Stanley atty s w c 4th and Main, also secy and auditor Trustees Cincinnati Southern Ry 57 Ingalls Bldg
Ferguson W E adv agt 127 E 8th
Ferguson W H propr W H Ferguson Co 232 E 5th
Ferguson W H Co, W H Ferguson propr, publishers 232 E 5th
Ferkel Andrew grocery 3049 Woodburn Av
Fermo Co (The) proprietary medicines 4th floor 14 E 4th
Fern Frank saloon 1434 State Av
Fernberg Mitchell phys 417 Armory Av
Fernberg Sidney propr Acme Brass Foundry 216 W Pearl
FERRIS AARON A.
Attorney at Law, Office, 709 Mercantile Library Bldg; Telephone Main 2047
Ferris Chas S lumber 250 McCullough
Ferris & Co express 435 Main
Ferris E E secy The Linwood Lumber Co, Morse st. Linwood

Ferris Herschel P dentist 832 Union Trust Bldg
Ferris Howard atty 1610 First National Bank Bldg
Ferris Jos J painter 1847 Hewitt Av
Ferris Manuf Co iron measures 4750 Eastern Av
Ferris S M manager The S M Ferris Agency 818 Union Trust Bldg
FERRIS THE S. M. AGENCY.
S. M. Ferris, Manager; General Agents National Surety Company of New York and Casualty Company of America; Issues Surety Bonds and Casualty Insurance of Every Description, Office, 818 and 819 Union Trust Bldg; Telephone Main 1512; Residence Telephone South 2314—X
FERRO-CONCRETE CONSTRUCTION CO. (THE), Wm. P. Anderson, President; Robert Anderson, Vice President; Tylor Field, Secretary and Treasurer; E. M. Lea, Assistant Secretary and Treasurer; Engineers and Contractors in Concrete and Concrete Steel Construction, n.e.c. Richmond and Harriet; Telephones West 478 and 2170
Ferry J J district passenger agt Northern Pacific Ry 40 E 4th
Fesenbeck Caroline principal Deaf Mute Sign School of Cincinnati 719 W 6th
Fessel Emmelle dressmkr 1707 Madison Road
Fessler Anna A confec 4323 Eastern Av
Fessler Anthony dairy 4323 Eastern Av
Fessler Jos wines and liquors 1824 Elm
Fetchan Thos roofer 4044 Hamilton Av
Fetherolf S B propr Cincinnati Towel Supply Co 12 E 13th
Fetick Harry V secy and treas The Superior Tool & Supply Co 506 E Front
Fetschan Constantin tinner 2104 Ravine
Fette Geo T dentist 425 Clark
Fetter O G supt Cincinnati Car Service Bureau 11 Carew Bldg
Fetter O J dentist suite 43, 19 W 7th
FETTIG JOSEPH.
Wholesale and Retail Dealer in Rags, Old Iron, Copper, Brass, Zinc, Bones, Rubber Shoes, Bottles and all kinds of Paper Stock, 1910 to 1918 Plum, above Findlay; Telephone Canal 2181
Fettweis Bros monuments 3 W. McMicken Av
Fettweis Leopold sculptor 2115 Vine
Fetzer Chas P ice 3206 Colerain Av
Feucht F W butter and eggs 330 W 6th
Feuser Anthony manager Peter Woll & Sons Manuf Co of Philadelphia Pa 214 E Pearl
Fewlass Geo manager The Fewlass-Leen Brass & Iron Co 456 E 2d
FEWLASS-LEEN BRASS & IRON CO. (THE), P. H. Leen, President and Treasurer; Geo. Fewlass, Manager, 456 E. 2d; 'Phone Canal 942
Fey Edward wines 2287 Colerain Av
Fey Frank sr tailor shop 1630 Harmer
Fey John cigars 4203 Kirby Av
Fey John P grocery 1758 Chase Av
Fey Leonard W feed 742 W 4th
Fey Louis saloon 19 E 5th
Fey Mary dressmkr 1511 Moore
Fey Nic wagonmkr 1314 Township
Fey Paulina dressmkr 1979 State Av
Fey Peter wagonmkr 4146 Colerain Av
Fey's Sebastian Sons wines 8 Green
Fialcow Benj tailor 617 Elm
Fiber & Aluminum Artificial Limb Co, Johnston & Forster proprs n w c 5th and Elm
Fichtenkam Lisetta E dressmkr 400 Elizabeth
Fichter John G barber 1025 Gest
Fichter Vincent boat builder 2729 McMicken Av
Ficke Edward W milk depot 2315 Ravine
Ficken Emma dressmkr 2742 W 6th
Ficker Benedict flour 11 Jordan
Fickert Chas propr Columbia Hotel 4031 Eastern Av
Fickett A L representative The F W Dodge Co 409 Commercial Tribune Bldg

Ficks Louis pres The National Carriage & Reed Co nec John and Findlay

Fidells Mother Superior Academy of The Ursulines of Brown County nec Oak and Reading Road

FIDELITY & CASUALTY CO. (THE) OF NEW YORK, James R. Milikan, General Agent; Guarantee Bonds; Accident, Burglary, Plate Glass Insurance, Elevator Inspection and Insurance, Steam Boiler Inspection and Insurance, Employers' Public and Teams' Liability Insurance, 201 and 202 Neave Bldg; Telephone Main 2101

Fidelity & Casualty Co of N Y 1208 First National Bank Bldg

Fidelity & Casualty Co of N Y 1309 First National Bank Bldg

Fidelity & Casualty Co of N Y 1401 First National Bank Bldg

Fidelity & Casualty Co of N Y 1421 First National Bank Bldg

Fidelity & Deposit Co of Maryland, John P Ryan gen'l agt 722 Union Trust Bldg

Fidelity Fire Ins Co of New York 1305 First National Bank Bldg

Fidelity Mutual Life Ins Co of Philadelphia, J W Kirgan manager Southwestern Ohio 503 First National Bank Bldg

Fidelity Mutual Life Ins Co of Philadelphia, Dillhoff & Schweer gen'l agts 314 First National Bank Bldg

Fieber G A druggist 2400 Spring Grove Av

Fieber H G mgr Medart Patent Pulley Co 203 Vine

Fiedelley W C atty 304 E Pearl

Fiedler Clarence E saloon 909 Race

Fiedler & Mueller paper rulers room 32, 120 Opera Place

Fiedler Wm saloon 427 W McMicken Av

Field Robt pres The Robt Field Co 1504 First National Bank Bldg

Field The Robt Co, Robt Field pres J C Layne jr vice pres Herbert Black secy-treas, sales agency 1504 First National Bank Bldg

Field Tylor secy and treas The Ferro-Concrete Construction Co nec Richmond and Harriet

Field W H vice pres The American Cotton Oil Co 443 E 6th

Fields Angelina dressmkr 633 Kenyon Av

Fields Nora grocery 1607 Dudley

Fielman J H milk depot 2519 Vine

FIFTH NATIONAL BANK (THE),

Chas. A. Hinsch, President; James M. Glenn, Vice President; Edward Selter, Cashier; Monte J. Goble and Chas. H. Shields, Assistant Cashiers, Chamber of Commerce Bldg, s.w.c. 4th and Vine; Telephone Main 773

Fifth Street Branch Union Savings Bank & Trust Co, J C Schmidlapp chairman

Clifford B Wright pres E P Stout vice pres W S Magly asst secy 43 and 45 E 5th

Figner Chas W pres The Buckeye Distillery Co 238 E Pearl

Fife C C phys 1344 Broadway

FILLMORE BROTHERS CO. (THE),

J. H. Fillmore, President; Chas. M. Fillmore, Vice President; L. C. Fillmore, Secretary and Treasurer; Music Book Publishers; also, Band and Orchestra Instruments, 528 Elm; Phone Canal 3478

Fillmore Chas M vice pres The Fillmore Bros Co 528 Elm

Fillmore's Concert Quarterly 528 Elm

Fillmore J H pres The Fillmore Bros Co 528 Elm

Fillmore L C secy and treas The Fillmore Bros Co 528 Elm

FILLMORE W. H. & CO.,

(Wm. H. Fillmore & Parker H. Fillmore) Bankers and Brokers; New York Correspondent Spencer Trask & Co., 11 St. Paul Bldg; Telephone Main 3976

Finan Kate boarding 1145 Dayton

Finch Geo M vice pres The Carlisle & Finch Co 229 E Clifton Av

Finch Henry H atty 33 Wiggins Block

Finch Robt S secy and treas The Carlisle & Finch Co 229 E Clifton Av

Finch Will L secy Cincinnati Industrial Bureau 502 Union Trust Bldg

Findley J E secy The Thos Gale Co 44 Pickering Bldg

Findley John D coal 1665 Cooper

Findley W H restaurant ss Dumont east of Carrel

Findley Wm T phys 319 Ludlow

PRACTICE IN FEDERAL AND STATE COURTS

W.F. Landwehr Law & Collection Agency

515 and 516 Johnston Bldg.

CONNER, WALKER & SPARROW, Counsel.

Finch Henry H atty 33 Wiggins Block

Finch Robt S secy and treas The Carlisle & Finch Co 229 E Clifton Av

Finch Will L secy Cincinnati Industrial Bureau 502 Union Trust Bldg

Findley J E secy The Thos Gale Co 44 Pickering Bldg

Findley John D coal 1665 Cooper

Findley W H restaurant ss Dumont east of Carrel

Findley Wm T phys 319 Ludlow

Fine & Co scaffold riggers 216 W Pearl

Finished Steel Co of Youngstown cold rolled shafting and screw stock 21 Hulbert Block

Fink G M asst agt American Express Co 16 E 4th

Fink John M & Co stonemason 3082 Paxton Road

Fink Moritz lunch room 1053 Freeman Av

Fink Wm watchmkr and jeweler 1424 Main

Finke Chas J saloon 19 E 8th

Finke Charlotte L dressmkr 3523 Middleton Av

Finke Fred C barber 1767 Dreman Av

Finke H F mgr Germania Fire Ins Co of N Y 608 Traction Bldg

Finke H J treas The Finke & Schwier Co 1008 Race

Finke & Schwier Co (The), Fred Schwier pres, H J Finke treas, Aug Fath secy, com mers 1008 Race

Finkenstadt Wm F grocery 1333 Walnut

Finkle L V gen'l agt Norfolk & Western Ry 45 E 4th

Finkler Harry secy and treas The Gahl Co 516 Reading Road

Finley Albert pool room 830 Clark

Finley Douglas barber 605 John

Finley Douglass barber 435 Walnut

Finley W W pres CNO&TPRY Co and Alabama Great Southern Ry Co, Ingalls Bldg

Finn Katherine nurse 2642 Melrose Av

Finn Rev Francis J asst pastor St Francis Xavier Church s w c 7th and Sycamore

Finn Jas H undertaker 942 W 8th

Finn John brewers' grain 250 W McMicken Av

FINN JOHN,

Manufacturer of all kinds of Vehicles; Repairing, Painting and Rubber Tires a Specialty, 2700 Vine; Telephone North 1194

Finn John B pres and treas The John B Finn Hat Co 308 Race

Finn The John B Hat Co, John B Finn pres and treas, Thos J Coleman vice pres, Carrie Horsley secy 308 Race

Finn Patrick saloon 3459 Reading Road

Finnegan Annie bakery 329 E 8th

Finnegan Annie grocery 1343 Clay

Finnegan Wm grocery 327 Oregon

Finnell Dennis cement contractor 1985 Fairfax Av

Finneran Jos M plumber 506 John

Finnerty Bridget grocery 2518 Addison

Finnerty Jas & Co monuments 657 W 5th

Finster Ignaz propr Brevier Cafe 31 Opera Place

Finzer Amelia sewing machines 10 Green

Fire Association of Phila 705 Traction Bldg

Fire Underwriters' Agency of the National Ins Co 1201 First National Bank Bldg

Fire Underwriters' Club (The) 1304 First National Bank Bldg

ESTABLISHED 1866.

The Marmet Coal Co.

The Pioneer of the Cin'ti Coal Trade

"MARMET"

Stands for all that is "BEST" in the way of FUEL.

MARMET BLDG., S.W. Cor. Central Av. & Water St.

Fire Underwriters' Map Association, S L Rice manager 143 E 3d

Fireman's Fund Ins Co of San Francisco 96 Ingalls Bldg

Fireman's Fund Ins Co of San Francisco 1219 First National Bank Bldg

Fireman's Fund Ins Co of San Francisco 1314 First National Bank Bldg

Firemen's Ins Co of Newark N J 1217 First National Bank Bldg

Fireproof Storage Co (The), Edward Worthington pres n e c Oak and May

Firks Eugene I propr Gem Jewelry Co 32 Emery Arcade

Firnkoess Bros saloon 2381 Florence Av

First & Brunner skirt manufs 3d floor 224 E 8th

FIRST NATIONAL BANK,

Wm. S. Rowe, President; Joseph Rawson, Vice President; C. B. Wright, Vice President; S. R. Burton, Vice President; C. J. Stedman, Vice President; Thos. J. Davis, Cashier; Robert McEvilley, Assistant Cashier; P. E. Kline, Assistant Cashier, s.e.c. 4th and Walnut

First National Bank Building s e c 4th and Walnut

FIRST NATIONAL BANK OF NORWOOD

(THE). Capital Stock, \$200,000.00; Surplus, \$80,000.00; C. H. M. Atkins, President; W. N. Carter, Vice President; Thomas McEvilley, Cashier; W. J. Schuh, Assistant Cashier, n.e.c. Washington Av. and Main, Norwood, O.; Telephones Elm 582 and Elm 201

First Regiment Band 520 Main

Firth J M artist 429 Race

Fisbeck Edward bklayer 1797 Agnes

Fischer Alex & Sons carps 3211 Colerain Av

Fischer Alice M nurse 3230 Harrison Av

Fischer Anna dressmkr 2250 Vine

Fischer August gardener Millcreek Road north of Hopple

Fischer Bros musical instruments 1805 Vine

Fischer C Harry & Fred F Fischer proprs Fischer Special Manuf Co 2076 Reading Road

Fischer C & Son carr painters s e c Tillie Av and Carnes

Fischer Chas dist sales agt American Can Co 505 Union Trust Bldg

Fischer Chas P cigars 135 W McMicken Av

Fischer Rev Egbert 1615 Vine

Fischer Frank carp 26 Allison

Fischer Frank grocery 1794 Elmore

FISCHER FRED.,

Wine Restaurant; Foreign and Native Wines and Liquors; Warm and Cold Meals to Order; Suburban Garden Attached; Open All Year Round, East Side Bishop st.; Take Vine-Clifton Electric Cars to Bishop st.; Phone North 1237

Fischer Geo mer tailor 4203 Hamilton Av

Fischer Gustav shoes 757 Armory Av

Fischer I & Son proprs Queen City Pressing & Tailoring Co 2727 Woodburn Av

Fischer J H butter and eggs 718 W 5th

Fischer Jacob tailor shop 435 Armory Av

Fischer Julius confec 1517 Elm

Fischer Louis teamster 933 State Av

Fischer The Misses dressmkr 3230 Harrison Av

Fischer Moses tailor 407 W 7th

Fischer O H express 435 Main and 3018 Burnet Av

Fischer R W electrician 1038 Freeman Av

Fischer Rose confec School nr Shillito

Fischer & Son tailors 35 W 12th

Fischer Special Manuf Co, C Harry Fischer & Fred F Fischer proprs manufs of jump spark coils and plugs 2076 Reading Road

Fischer Veneer Tile & Manuf Co (The) 32 Atlas Bank Bldg

Fischer Wm F sewing machines 1408 Race

Fischer Wm G propr The Wm G Fischer Stove & Range Co 223 W 3d

Fischer The Wm G Stove & Range Co, Wm G Fischer propr 223 W 3d

Fiscus Emma tailor shop 342 Tusculum Av

Fisgus Geo grocery 3102 Vine

Fish Alex saloon 4048 Hamilton Av

Fish Chas F local freight agt B&OSWRy n w c 2d and Smith

Fish Frances A office secy Woman's Home Missionary Society room 85, 222 W 4th

Fish Hester notions 234 Post Square also dressmkr 324 W 5th

Fisher Carriage Co (The) Horace Fisher pres & treas, Wm H Fisher secy 910 Evans

Fisher Chas A secy The Eagle Carriage Co s w c Court and McLean Av

Fisher Chas S atty 120 E Water

Fisher Clifford H pres and treas The Eagle Carriage Co s w c Court and McLean Av

FISHER EBEN F.,

Confectionery; Fine Candies and Ice Cream, School Books and News Stand; Cigars and Tobacco, 444 W McMicken Av

Fisher Eliza dressmkr 1533 Freeman Av

Fisher Elmo P contracting freight agt AT&SFRy 209 Traction Bldg

Fisher Geo clothing renovator 105 E 8th

Fisher The Geo Sons Co mer tailors, Walter S Fisher pres, Wm E Fisher vice pres, Philip Renner treas 623 Walnut

Fisher Hannah notions 2073 Eastern Av

Fisher Henry J dairy 3534 Carthage Pike

Fisher Horace pres and treas The Fisher Carriage Co 910 Evans

Fisher J W & Co hay 120 E Water

Fisher Jas M asst cashier The American National Bank 39 E 4th

Fisher M Sons Co of N Y woolens Fred C Lonney representative 900 Sycamore

Fisher Martin architect 2156 Central Av

Fisher Mrs Mary confec 1112 Elm

Fisher Olive principal Cin'ti Hospital Training School for Nurses n s 12th b Plum and Central Av

Fisher Philip roofer 1066 Central Av

Fisher Samuel daily market 562 W 6th

Fisher Thos teamster 814 E Pearl

Fisher Walter S pres The Geo Fisher Sons Co 623 Walnut

Fisher Wm china 331 W 6th

Fisher Wm dairy 3327 Bishop

Fisher Wm E vice pres The Geo Fisher Sons Co 623 Walnut

Fisher Wm H secy The Fisher Carriage Co 910 Evans

FISHER WM. HUBBELL,

Lawyer and Solicitor of Patents, Rooms 12 and 13 Wiggins Block; Telephone Main 50

FISK BROS.,

Monument Builders and Cemetery Work of All Descriptions; Plant Equipped with the Latest Electric Machinery; 4014 to 4024 Spring Grove Av.; Telephone Park 216—Y

Fisk Otis H atty 1222 Union Trust Bldg

Fisk Owen interne Christ Hospital

Fisler Edward treas Jackson Brewing Co n w c Elm and McMicken Av

Fisse H Bernard teamster 1713 Elm

Fissel Geo horse dealer 2341 Vine

Fissel Peter grocery 2323 Clifton Av

Fitch Dustdown Co, E W Townsley manager room 26, 514 Main

Fitch E O insurance 1220 First National Bank Bldg

Fite F A & Co grocers 1039 Foraker Av

Fitzgerald Ann confec 119 Broadway

Fitzgerald Chas J atty 401 Carlisle Bldg

Fitzgerald E W saloon s w c 5th and Plum

Fitzgerald J S contracting agt CCC&StLRy room 37 n e c 4th and Vine
 Fitzgerald Jennie dressmkr 608 John
 Fitzgerald John M atty 42 Blymyer Bldg
 Fitzgerald Thos jr asst to vice pres and gen'l manager The Cincinnati Traction Co 9th floor Traction Bldg
 Fitzharris Anna confec 425 E 5th
 Fitzmorris Mary saloon 321 W 6th
 Fitzpatrick B A confec 1682 Central Av
 Fitzpatrick & Foss veterinary surgeons 1208 Plum
 Fitzpatrick Jas P plumber 522 Broadway
 Fitzpatrick John E atty 35 Wiggins Block
 Fitzpatrick T V phys suite 71, 19 W 7th
 Fitzpatrick Wm R contractor 927 W 8th
 Fitzsimmons & Co of Cleveland, cold rolled shafting 21 Hulbert Block
 Fitzsimmons Philip pres The Fitzsimmons Telephone Manuf Co s e c 5th and Sycamore
 Fitzsimmons Telephone Manuf Co (The) Philip Fitzsimmons pres s e c 5th and Sycamore
 Fix Alois cigars 1399 Harrison Av
 Flach Bros Grocery Co (The) Jacob C Flach pres, Edward P Flach vice pres, John W Flach secy and treas n e c 2d and Vine
 Flach Edward P vice pres The Flach Bros Grocery Co n e c 2d and Vine
 Flach Jacob C pres The Flach Bros Grocery Co n e c 2d and Vine
 Flach John W member Board of Deputy State Supervisors of Elections, office City Hall
 Flach John W secy and treas The Flach Bros Grocery Co n e c 2d and Vine
 Flach Margaret confr 2282 Bogen
 Flach John B phys 900 W 8th
 Flach Louis J representative Delaware Glue Co of Wilmington Del 11 E 2d
 Flach Theo bklayer 2140 Storrs
 Flagg Stanley G & Co of Phila steel castings 21 Hulbert Block
 Flaherty Catharine dressmkr 1750 Pulte
 Flaherty John J wh jeweler 506 Traction Bldg
 Flaig Frank saloon 3139 W 6th
 Flaig Henry confec 2016 Baymiller
 Flaig Oscar tailor shop 26 Findlay
 Flamm B & Son tailors 2404 Eastern Av
 Flamm Blasius saloon s e c John and Chestnut and n w c E McMicken Av and Elder
 Flanagan John broker 212 Fourth National Bank Bldg
 Flanagan John A phys 703 W Court
 Flanagan Thos L real estate 3212 Mozart
 Flanigan H F jr & Co dravage 521 W 2d
FLANIGAN HARRY F., JR.,
 Cafe and Restaurant, 525 W. 2d near Smith; 'Phone Main 1515
 Flannery J C painter 3732 St Lawrence Av
 Flannery Jas E drugs 1001 State Av
 Flannighan Mary dressmkr 544 Clinton
 Flatt Chas gardener e s Este Av Winton Place
 Flattery Anna boarding 329 E 4th
 Flaviv Philip saloon 417 Plum
 Flax & Lampe saloon 112 E 6th
 Fleaher Mrs Lettie grocery 3756 Liston Av
 Fleck H & Co shoes 603 Broadway
 Fleck Jacob meats 205 Findlay
 Fleck Peter furnishing goods 2151 Central Av
 Fleck Philip clothing 1160 Harrison Av
 Fleckenstein, Mayer Co distillers 919 Martin
 Fledders Phil saloon 1219 Harrison Av
 Flege John H grocery 3113 Reading Road
 Fleisch Rev Geo pastor Sacred Heart R C Church n w c Betts and Linn
 Fleischer Isidor representative The Cranska Thread Co of Worcester Mass 532 Sycamore
 Fleischer Nathan I manufs' agt thread 532 Sycamore
 Fleischmann August saloon 145 E McMicken Av

LAW

Corporation, Mercantile, Insurance, Real Estate, Assignment, Insolvency, Bankruptcy, Probate and General Practice.

W. F. Landwehr Law and Collection Agency,

515 and 516 Johnston Bldg.

CONNER, WALKER & SPARROW, Counsel.

FLEISCHMANN CO. (THE),

Julius Fleischmann, President; Max C. Fleischmann, First Vice President; J. P. Baiter, Second Vice President; Casper H. Rowe, Treasurer; H. J. Kaltenbach, Secretary; Chas J. Christie, Assistant Secretary; Distillers, Wholesale Whiskies and Yeast Manufacturers, 419 Plum

Fleischmann Julius pres The Fleischmann Co 419 Plum, pres Market National Bank n w c 4th and Plum and pres The Union Grain & Hay Co 4th floor Rawson Bldg

Fleischmann Max C 1st vice pres The Fleischmann Co 419 Plum, and vice pres The Union Grain & Hay Co 4th floor Rawson Bldg

Fleming Elizabeth dressmkr 642 Race

Fleming J F tea broker 124 E 2d

Fleming Mary M dressmkr 111 E 9th

Fleming Thos saloon n w c Pearl and Ludlow

Fletcher Chemical Co room 111, 519 Main

Fletcher D E watchmkr 71 St Paul Bldg

Fletcher J H barber 1934 Gest

Fletcher M H dentist 11 E 7th

Fletcher Victor treas The Mihalovitch-Fletcher Co 516 E Pearl

Flick Chas P dry goods 216 Warner

Flicker Edward notary public 617 Vine

Fliegende Blaetter (Monthly) 436 Main

Flinchbaugh Rev F L pastor Calvary Protestant Episcopal Church e s Clifton Av

b Greendale Av and Lafayette Circle

Flinn E F commercial agt Grand Trunk Ry

System 709 Traction Bldg

Flint Edwin H jeweler 2716 Eastern Av

Fliszik John contractor 3425 Spring Grove Av

FLOETER HENRY,

Florist; Cut Flowers, Plants and Hardy Perennials, 4161 Spring Grove Av.; 'Phone Park 366—R

Flohn Geo H fruits 108 Corwine

Flomerfelt Ida dressmkr 234 Stanley Av

Flood Calvin billiards 1110 Foraker Av

Flood Margaret A nurse flat 10, 30 W Court

Flora Lena confec 2107 Eastern Av

Florein Annie phys 640 W 7th

Florein Sanitarium 640 W 7th

Florence Building n e c Vine and Rochelle

Florsheim Shoe Co. W C Seekatz manager

s e c 5th and Vine

Flour Inspection Department of Chamber of

Commerce, Geo F Munson inspector

Chamber of Commerce Bldg

Flower Dr A T manager The Electrical

Health Institute of Therapeutics 640 W

7th

Flower Harry G manager lunchroom 2212

Spring Grove Av

Flower R H supt The Union News Co and

Union Restaurant Co s w c 3d and Central Av

Flowers L E lodging house 324 John

Floyd Rev J C field secy Board of Foreign

Missions of the M E Church room 31,

222 W 4th

Fluegemann Jos F dry goods 1542 Harrison

Av

Fluegemann Wm dry goods 1803 Carl

Flugel Bros painters 2732 Ravine

Flynn Chas M contractor n e c Chase Av

and Dane
 Flynn Henry H painter 1790 Dreman Av

ESTABLISHED 1866.

The Marmet Coal Co.

SOLE HANDLERS OF

Raymond Coal.

MARMET BUILDING,

S. W. Cor. Central Av. and Water St.

Flynn John H propr Economy Machinery Co 428 E Pearl
 Flynn John J real estate room 106, 519 Main
 Flynn & Seiwert express 105 E 7th and 1698 Hoffner
 Flynn Wm H propr Wm H Flynn Machinery Co 416 E 2d
 Flynn Wm H Machinery Co 404 E 2d
 Flynn Wm P contractor n e c Chase Av and Dane
Focks Bernard groceries 331 E 12th
FOEHR & ZIEGLER,
 Pork and Beef Packers, 222 E. Pearl; Telephone Main 2123
 Foeller Theo plasterer 1234 W 9th
 Foerst Wm J saloon 909 Wade
 Foerstel Mrs Sophie confr 2118 Ravine
 Foerster Henry L carpet weaver 2411 Vine
 Foerster Robt whisky inspector 38 Vine
 Foertmeyer A W receiving phys Cincinnati Hospital
Foertmeyer Chas G phys n e c 6th and Central Av
Foertmeyer Chas H phys 836 W 8th
Foertmeyer's Pharmacy n e c 6th and Central Av
Fogarty Frank & Co tinware 332 E Pearl
Fogarty Rev Jas W asst pastor St Edwards R C Church 1062 Weasley Av
Fogarty Wm contractor 2550 Burnet Av
Fogarty Wm contractor 936 Windsor
Fogel B L & Son ladies' furnishings 234 W 5th
Fogel Leo J phys 708 Clinton
Foley B W music school room 40, 222 W 4th
Foley Bessie dressmkr 612 Kenyon Av
Foley J J secy and treas The Buckeye Equipment Co 75 Elm
FOLEY JAMES L.,
 Manager The Law's Insurance Agency Co., 3d floor Fourth National Bank Bldg; Telephone Main 855
Foley Marie nurse 432 W 4th
FOLEY & WILLIAMS MFG. CO.,
 Sewing Machines, Pianos and Organs; S. A. Ribolla, Treasurer, 121 and 123 W. 5th
Folger Alice A artist 1038 Pine
FOLGER LEWIS B.,
 Wood, Map and Process Engraving, 70, 71 and 72 Glenn Bldg; Telephone Main 860; Residence Telephone North 1228—R
Follett Chas atty room 20, 41 E 4th
Follett John D atty room 20, 41 E 4th
Folley Geo ladies' tailor 2701 Reading Road
FOLTZ KENT O., M.D.,
 Eye, Ear, Nose and Throat, 105 Odd Fellows Temple; Telephone Canal 336
FOLTZER THEO. H.,
 Saloon; Choice Wines, Liquors and Cigars; Headquarters Turtle Pleasure Club, 2809 McMicken Av.; 'Phone West 1435—Y
FOLZ FRANK W. & CO.,
 General Contractors, Concrete Construction; Neuchatel and Seyssel (Val de Travers) Rock Asphalt for Brewery, Warehouse, Stable Floors, &c., a Specialty, n.w.c. Dayton and Freeman Av.; 'Phone West 1220
Folz Leo T secy and treas The Cincinnati Process Engraving Co 121 W Canal
Foos Gas Engine Co (The) of Springfield, O 237 E 3d Brown Machinery Co agts
Foos The Lewis Realty Co, L F Hanger pres 420 Carlisle Bldg

Foote Edward A atty 914 First National Bank Bldg
Foote Geo furniture packer 2456 Gilbert Av
Foote J F carp rear 719 E McMillan
Foote J H propr Standard Window Goods Co 322 Main
Foote Pauline dressmkr 2456 Gilbert Av
Foppe Clemens shoes 1049 W 8th
Foppe Geo saloon 1001 Broadway
Foraker J B atty 1001-1008 Traction Bldg
Foraker J B jr vice pres The Cincinnati Traction Co 9th floor Traction Bldg
Forbes Collin J piano tuner sec 4th and Elm
Forbes Jas A real estate broker room 311 First National Bank Bldg
Forbes Mrs Nellie lodging house 109 E 12th
FORBUS J. F. & CO.,
 Dealers in Bones, Tallow and Greases and all kinds of Old Metals and Scrap Iron; Second-Hand Machinery Bought and Sold, 1255 to 1257 W. 6th; 'Phone West 61
Forch & Brinker rags 1956 Central Av
Forchheimer Fred phys The Ortiz
Forchheimer Walter phys The Ortiz
Ford C A & Co leather 815 Sycamore
Ford Collin & Son managers Aetna Life Ins Co of Hartford Conn 508 Commercial Tribune Bldg
Ford E S pres The Porter Iron Roofing & Corrugating Co 8 E Front
Ford Henry barber 504 Broadway
Ford Jennie M manicare 903 Neave Bldg
FORD & JOHNSON CO. (THE),
 Paul Richardson, Manager; Manufacturers of Chairs and Settees, 427 E. 6th; 'Phone Canal 2420
Ford L A secy The Machinery Sales Co 107 W 3d
Ford Minnie millinery 808 Race
Ford Starr phys suite 73, 19 W 7th and 61 Auburndale Place
Ford Thos pres The Bourbon Copper & Brass Works Co 618 E Front
Ford W J vice pres The Perfection Light Co 118 E 6th
Forder Alfred florist Menlo Av and Observatory Av
Fordyce Thos N gen'l mgr for receivers Miami & Erie Canal Transportation Co s w c Main and Canal
Foreign Christian Missionary Society, Archibald McLean pres F M Rains and Stephen J Corey secys room 35, 222 W 4th
Foreman Al confr 427 Central Av Heuck's, Lyceum, Walnut Street, Olympic, People's and Columbia Theaters and Grand Opera House
Forepaugh Amusement Co (The) office Olympic Theater
Forester John C commercial agt Missouri Pacific Ry and Iron Mountain Route 419 Walnut
Formes Harry grocery 1534 Linn
Forsey J shoemkr 546 W 6th
Forshee & Co novelties 505 Elm
Forshee W E & Co contractors Builders' & Traders' Exchange
Forster Thos H phys 1507 Race
Forstner Barney saloon 113 E 5th
Forsyth R A district supt The Pullman Co 612 Traction Bldg
Fort Pitt Steel Casting Co of McKeesport Pa room 7, 208 E 5th
FORT WAYNE ELECTRIC WORKS,
 Thos. J. Ryan, District Manager, 1125 and 1126 Union Trust Bldg
Forthmann August whitewasher 848 Charlotte
Fortlage W B secy and treas The Tribune Printing Co 2d floor Commercial Tribune Bldg
Fortman Lena grocery 4137 Spring Grove Av
Fortmann Rose dressmkr 1100 Fagin
Fortmueller Ernst grocery 625 Delhi Av
Fortney C D contracting agt MK&TRY 408 Traction Bldg
Fortney P R insurance 3d floor Masonic Temple
Fortriede Chris cigars 1353 Central Av

Fortuna Military Band & Orchestra, E R Bunker director n e c Pleasant and Liberty

Fortune Horace coal 330 Hunt

Forwood Shoe Co. (The) W H Forwood pres and treas, W C Martin vice pres and secy, J B Martin, L E Forwood, Jos M Norton 22 W 3d

Forwood W H pres and treas The Forwood Shoe Co 22 W 3d

Fosdick Building 41 E 4th

Fosdick L R grocery 2719 Price Av

Fosdick Machine Tool Co (The) Wm Herman pres n w c Blue Rock and Apple

Fosdick Phil vice pres and treas The Kern Machine Tool Co 4659 Spring Grove Av

Foso Co (The) hair remedy 550 Main

Foss A vice pres The Foss-Schneider Brewing Co 951 Freeman Av

Foss & Fender confec 1067 Central Av

Foss John H secy and treas The Foss-Schneider Brewing Co 951 Freeman Av

Foss-Schneider Brewing Co, John G Broxtermann pres, A Foss vice pres, John H Foss secy and treas 951 Freeman Av

Fossler Fred horseshoer 2636 Colerain Av

Foster Alma V music teacher 3334 Bonaparte Av

Foster Amos P atty 703 Fourth National Bank Bldg

Foster C J manager War Eagle Fuel Co 41 St Paul Bldg

Foster C M architect 615 Johnston Bldg

Foster & Co brokers Brokers' Court, Walnut below 4th and Hotel Havlin

Foster E P publisher The Monthly Cincinnati 15 E 7th

Foster Rev Frank district secy American Tract Society 420 Elm

Foster H M pres Phoenix Grain & Stock Exchange 26 E 4th

Foster Hotel & Cafe, E L Clark propr n e c 5th and Baymiller

Foster J W barber 3341 Gilbert Av

Foster L W pres The O'Dell Brokerage Co 702 First National Bank Bldg

Foster M grocery 711 Main

Foster Minnie shoes 1431 Sycamore

Foster Publishing Co flat 3, 15 E 7th

Foster Seth C pres The Stearns & Foster Co 120 E Canal

Foster Thos grocery 228 Broadway

Foster Thos grocery 236 Sycamore

Foster W L mgr American Telephone & Telegraph Co 318 Vine

Foster Wm R secy The Stearns & Foster Co 120 E Canal

Foster Wilson orthodontist 3d floor 22 W 7th

Fostoria Glass Co of Moundsville W Va, R J Lewis agt 14 Blymyer Bldg

Fotsch Louis barber 1812 Vine

Foucar Theo M saloon 429 Walnut

Foulds F W pres The Foulds Milling Co 1225 Budd

Foulds H G pres The Cincinnati Perfume Co 230 W 4th and secy and treas The Foulds Milling Co 1225 Budd

Foulds Milling Co (The) F W Foulds pres, H G Foulds secy and treas 1225 Budd

Foundry Specialty Co (The), F W Weissmann pres C J Goehringer vice pres and secy, Chas Weissmann treas 22 W Court

Fountain Jos fruits n e c Pearl and Vine

Fourth National Bank, M M White pres, Charles E Wilson vice pres, H P Cooke cashier, Chas Bartlett asst cashier 18 E 4th

Fourth National Bank Building 18 E 4th

Fourth Street Hotel, T H Smith propr 348 W 4th

Fowler F P & Co painters rear 1025 Wade

Fowler Mrs N B dressmkr 3741 Dirr

Fox Adna P dentist suite 73, 19 W 7th

Fox Andrew P cooper 1989 Central Av and s s Yeatman w of Broadway

Fox B C atty 21 Blymyer Bldg

Fox B T & Co wh whiskies 522 E Pearl

Fox Benj E cooperage 212 Sycamore

Fox Bros & Co diamonds 31 E 4th

Fox Chas E carp 2216 Reading Road

W. F. LANDWEHR LAW AND COLLECTION AGENCY,

515 and 516 Johnston Bldg.

CONNER, WALKER & SPARROW, Counsel.

Fox Chas H vice pres The Ahrens Fire Engine Co sec Alfred and Cook

Fox Clara B & Ella E dressmkr 1303 Linn

Fox Edna B propr Enterprise Hotel 326 W 6th

Fox Emil G saloon 2108 Ravine

Fox Emma C dressmkr 2845 Astoria Av, Hyde Park

Fox & Fox attys 21 Blymyer Bldg

Fox Geo B secy The Fox Paper Co, Lockland O

Fox The Gustave Co diamonds 5th floor 14 and 16 E 4th

Fox Harry tailor shop 22 Temple Bar

Fox Irma B dressmkr 1510 Cutter

Fox Jacob umbrellas 336 W 5th

Fox John saloon 3133 Emery

Fox Jos atty room 31, 514 Main

Fox M E & Son express 435 Main and 2845 Astoria Av

Fox Mrs Matthew propr Garfield House 4 Garfield Place

FOX PAPER CO. (THE).
E. P. Harrison, President and Treasurer; Bradford Shinkle, Vice President; Geo. B. Fox, Secretary; Paper Manufacturers, Lockland, Rialto, Crescent and Rockdale Mills; Office, Lockland, O

Fox Reversible Gasoline Engine Co (The) 1st and Washington Av Newport Ky

Fox Thos J saloon 1200 W Front

Fox Thos W pres The Thos W Fox Granite Co 4314 Spring Grove Av

Fox The Thos W Granite Co, Thos W Fox pres monuments 4310 Spring Grove Av

Fox Typewriter Agency room 205, 519 Main

Fox W F atty 21 Blymyer Bldg

Fox Walter E dentist 430 W 8th

Fox Willard A pie baker 642 Richmond

Fox Wm H stoves 2450 Gilbert Av

Foy E A & Co lightning rods 409 E 8th

Foy Paint & Glass Co (The) Wm F Foy pres and treas 633 Main and cor Gilbert Av and Eden Park Entrance

Foy & Starr Co (The), D L Carpenter pres, W Geo F Starr vice pres, Thos J Foy secy and treas, mantels and grates 902 Main

Foy Thos J secy and treas The Foy & Starr Co 902 Main

Foy Wm F pres and treas The Foy Paint & Glass Co 633 Main

Foyes G T trav passenger agt Northern Pacific Ry 40 E 4th

Fraenzel Furniture Co 1737 Elm

Fraenzle Jos cigar manuf 1790 Agnes

Fraid N I phys room H n w c 6th and Vine and 414 W 8th

Francis Chas E & Bro machinery 423 E 8th

Francis Chemical Co flavoring extracts C D Witte mgr 505 Elm

Francis J P collector 64 St Paul Bldg

Francis John H dentist 411 Neave Bldg

Francis R W C phys 411 Neave Bldg and 2767 Madison Road

Francis W H barber 236 E 3d

Francisco Chas A grocery 2976 Colerain Av

Franker Bruce H barber 1002 E 3d

Frank A & J investment bankers 507 Mercantile Library Bldg

Frank Adam florist 3217 Epworth Av

Frank Alex secy The Lippincott Co 42 Main

Frank Andrew stoves 900 State Av

Frank C J & Co grocery 1025 Central Av

Frank Chas contractor 2023 Western Av

ESTABLISHED 1866.

The Marmet Coal Co.

Marmet Splint, Raymond,

MARMET BUILDING,
S. W. Cor. Central Av. and Water St.

Frank Chas & Co wh whiskies 910 Sycamore
 Frank Edward plumber 3131 Reading Road
 Frank Eugene millinery 510 Race 901 Central Av and 1200 Vine
 Frank Gustavus A confec 804 Elm
 Frank Henry jr contractor 1640 Western Av
 Frank Herman barber 510 W Liberty
 Frank John A shoemkr 2042 Eastern Av
 Frank Jos wall paper 3530 Warsaw Av
 Frank & Kaesheimer carps 657 Sedam
 Frank Maggie dressmkr 536 Clinton
 Frank Noah cigars 14 E Court
 Frank O H saloon 4009 Hamilton Av
 Frank Oscar I atty 507 Mercantile Library Bldg
 Frank Tea & Spice Co 716 E 3d
 Franke Chas. saloon 260 W McMicken Av
 Franke H furniture 1202 Main
 Franke Henry stonemason 2732 W 6th
 Franke Herman saloon 1503 Plum
 Frank Wm J ins agt 1415 First National Bank Bldg
 Frankel I men's furnishing goods 132 W 5th
 Frankel Jonas jeweler 523 W 6th
 Frankel Max clothing 234 Sycamore
 Franken Bros men's furnishing goods 725 Central Av
 Franken Milton druggist s w c 8th and Central Av
 Franken Robt atty room 42, 621 Main
 Frankenstein Jewery Co 303 Andrews Bldg
 Franklin H G secy and treas The Magnolia Boiler Compound Co 207 Walnut
 Franklin Marcus clothing renovator 2031 Vine
 Franklin Wm W architect 50 Glenn Bldg
 Franklin (The) 3129-3131 Reading Road
 Franklin The Ben Co printers, Nicholas Feekter manager Wm N Feekter secy room 21, 128 E 3d
 Franklin Coffin Factory 1305 Sycamore
 Franklin Cotton Mill Co (The) T C Pearce pres, J Merrill Wright vice pres, Henry Pearce secy and treas n e c Charles and Plum
 Franklin Fire Ins Co of Phila 1220 First National Bank Bldg
 Franklin Fire Ins Co of Phila 1314 First National Bank Bldg
 Franklin Gas Appliance Co, R E Miller manager 207 Walnut
 Franklin Iron Works store fixtures 27 Hulbert Block
 Franklin Life Ins Co of Springfield, Ill, M A Spencer mgr 16 E 4th
 Franklin Press (The), Lang & Poehner proprs 332 Hunt
 Franklin School, The Franklin School Co proprs 2833 May
 Franklin School Co (The) J E White secy, G S Sykes treas, proprs Franklin School 2833 May
 Franklin Soap Co (The) Frank L Hunt pres 1638 Providence
 Franks Edwin J atty room 72, 518 Walnut
 Frantz Albert E piano tuner 142 W 4th
 Franz E H drayage 409 Elm
 Franz Chas G propr Queen City Cork Co 224 E 2d
 Franz G A mer tailor 1945 Central Av
 Franz & Gerwer wood work jobbers 1724 Central Av
 Franz John A vice pres and gen'l manager The Suburban Ice Manuf & Cold Storage Co, Langdon Av and Floral Av, Evanston

FRANZ W. G.,

Complete Mechanical Equipments for Central Power and Lighting Plants, Office and Mercantile Buildings, Factories, Mills, &c.; 17th Floor Union Trust Bldg; Telephone Main 4902

Franzen Clemens tailor shop 1088 Flint
 Franzmann Fred daily market 1993 Harrison Av

Fraser Tablet Co 37 W 5th
 Fraternal Censer (The) R L Dollings pres, R P Nichols secy, David A Trapp treas, insurance s e c 3d and Walnut

Fraternal Regalia Co, S T Sneed manager 611 Plum

Fratz John G drugs s w c Barr and Baymiller

Fraundorf Robt artist 4th floor s e c 3d and Walnut

Frawley Wm lunch room s s Spring Grove Av nr Mitchell Av, Winton Place

Fraze Amanda dressmkr 3833 Eastern Av
 Frazee Fred notary 60 Atlas Bank Bldg

Frazee Luella H dressmkr 1726 Fairfax Av
 Frazier Blanche L millinery 3106 Gilbert Av

Frazier E S broker Chamber of Commerce Bldg

Frazier S F agt Leshner, Whitman & Co of N Y 10 W 3d

Frazier Chas barber shop 540 W 6th
 Frazier Rev Martin F pastor John Street Christian Church 2829 Preston

Frech Bros teamsters 216 E Front
 Frech Fred Estate teamsters 201 E Clifton Av

Frech Jacob tailor shop 1509 Bremen
 Frech Philip staves 42 Bodmann Bldg

Freckmann Louise dressmkr w s Winton Road at Corp Line

Frederich Chas barber 272 W McMicken Av
 Frederick John vice pres and secy The Bahlman-Frederich Chemical Co 1231 Gest

Frederich John yellow prussiate of potash 2735 Keck

Frederick C M mgr Retail Credit Co 2 Masonic Temple

Frederick Jacob whitewasher 1407 Providence

Fredin Aline music teacher 2145 Madison Road

Fredriks G J phys 326 Woodward (Franklin)

Fredriks Gerritt J jr manager The Bankers Surety Co of Cleveland, O, room 22 s e c Court and Main

Free Eye, Ear, Nose and Throat Clinic, Dr Henry F Diekmeier propr 127 W 12th

Free Industrial School for Boys 731 W 6th
 Free Public Employment Office, J S Richardson supt 122 Garfield Place

Free Ella nurse flat 6, 2106 Grand

Freeman Avenue Horse Shoeing Shop 661 Freeman Av

Freeman Avenue Wagon Shops, Clem Backhus jr propr 511 Toledo

Freeman C A jr representative Surpass Leather Co of N Y 801 Sycamore

Freeman Edwin Ricker phys n e c 7th and John

Freeman Ellen dermatologist 635 Walnut
 Freeman Ellen Electric Institute 635 Walnut

Freeman H L restaurant 2453 Gilbert Av
 Freeman Jos horseshoer 1107 Gilbert Av

FREEMAN LOUIS G.,
 Manufacturer and Dealer in Shoe Machinery and Parts, 212 and 214 E. 9th; Telephone Canal 2015

Freeman Perfume Co, W D Freeman propr 535 Walnut

Freeman W D propr Freeman Perfume Co 535 Walnut

Freeman W H sign writer 116 E 3d
 Freeman Wm whitewasher 228 McFarland

Freericks Arthur phys 1532 Chapel
 Freericks Frank H atty 1215 Mercantile Library Bldg

Freericks Wm propr New Mohn Laundry 1418 Vine

Freers Fred shoemkr 1433 Main

Frees Gertrude grocery 3530 Carthage Pike
 Freese Henry plumber 441 W McMicken Av
 Frel Julius C cigar leaf tobacco 17 Vine
 Freiberg A Julius atty 1201 Union Trust Bldg
 Freiberg Albert H phys suite 33, 19 W 7th
 Freiberg Alvin H & Bro men's furnishing goods 402 Main
 Freiberg Bernhard secy The Freiberg & Workum Co 216 E Front
 Freiberg & Co distillers 224 E 3d
 Freiberg Harry A pres The Freiberg Lumber Co, Poplar, McLean Av and Findlay
FREIBERG J. & A.,
 Distillers, 208 and 208 E. Front and 28 Main
 Freiberg J Walter pres The Freiberg & Workum Co 216 E Front
 Freiberg Jos vice pres The Freiberg Lumber Co, Poplar, McLean Av and Findlay
 Freiberg The Julius Realty Co, Jonas B Frenkel secy and manager 1127 Union Trust Bldg
FREIBERG & KAHN,
 Distillers, 48, 50, 52 and 54 Main
FREIBERG LUMBER CO. (THE),
 Harry A. Freiberg, President; Jos. Freiberg, Vice President; Manufacturers of Hardwood Lumber; Importers of Mahogany and Spanish Cedar; Office, Saw Mill and Yards, Poplar, McLean Av. and Findlay st. rear Cincinnati Base Ball Park, Southern Ry
 Freiberg Maurice J vice pres and treas The Freiberg & Workum Co 216 E Front
 Freiberg Ralph druggist s e c McMillan and S Elm and 3501 Reading Road
 Freiberg Sickels & Kahn wh clothing 15 W 3d
FREIBERG SIG. & SOL H.,
 Distillers and Wholesale Liquor Dealers, 424 and 426 W. 4th
 Freiberg Sigmund treas The Independent Tobacco Co s w c Canal and Walnut
FREIBERG & WORKUM CO. (THE),
 J. Walter Freiberg, President; Maurice J. Freiberg, Vice President and Treasurer; Bernhard Freiberg, Secretary; Distillers and Wholesale Liquor Dealers, 216, 218 and 220 E. Front
 Freitag Andreas grocery 4473 Colerain Av
 Freitag Chas ink 133 E Pearl
 Freking Harry F atty 323 Carlisle Bldg
 Freking Jos mer tailor 1321 Sycamore
 Frelinger J G blksmith 117 W 2d
 French Albert secy and treas The French Bros Dairy Co 316 W 7th
 French Algernon S F supt The French Bros Dairy Co 316 W 7th
 French-American Specialist Co, Chas B Bailey secy and treas A C Graham M D associate phys office 111 W 5th
 French Baking Co (The) Thauwald & Klosterman proprs 910 Baymiller
 French Benzol Dry Cleaning Co (The) Morris Strauss pres 2247 Gilbert Av, 927 E McMillan, 3515 Reading Road, 314 Ludlow Av, 4130 Hamilton Av, 40 Emery Arcade, 117 W 7th and 336 W 4th
FRENCH BROS. DAIRY CO. (THE),
 Tilden R. French, President; Thos. J. Chapman, Vice President; Albert French, Secretary and Treasurer; Algernon S. F. French, Superintendent; Main Office and Wholesale and Retail Depot for the Sale of Pure Country Milk, Butter and Ice Cream, 312, 314, 316, 318, 320 and 322 W. 7th; Branch Stores, 710 W. Court, n.w.c. Park and Carlisle Av., n.e.c. Clinton and John, s.e.c. Findlay and Baymiller, 357 E. 3d, s.e.c. Barr and Baymiller, 1917 Central Av., 1025 Freeman Av., 1701 Race and n.e.c. Clinton and Baymiller; Telephone Canal 489
 French Chas J bakery 941 York
 French Consul's Office room 510, 519 Main
 French's Flats, 312 to 322 W 7th
 French G Dunn atty, also secy and gen'l manager Cincinnati Law Bureau 416 Carlisle Bldg

COLLECTION DEPARTMENT

Thoroughly Equipped, Conducted on Business as well as Professional Methods. W. F. Landwehr Law and Collection Agency, 515 and 516 Johnston Building. Conner, Walker & Sparrow, Counsel.

French Hastings L secy The Procter & Gamble Co s e c 4th and Main
 French Herbert G treas The Buckeye Cotton Oil Co s e c 4th and Main
 French Ice Cream Co, Giovanni Glacin propr 2603 Vine
 French Nougat Candy Co, Boyajian Bros proprs 1530 and 1327 Vine
 French Process Dry Cleaning Co 1228 Vine
 French Tilden R pres The French Bros Dairy Co 316 W 7th
 Frenkel Jonas B atty 1127 Union Trust Bldg
 Frenser Bernard gardener Millcreek Road south of Dreman Av
 Frenzel Gus A music teacher 118 W McMillan
 Frenzer Wm gardener 4256 Dane
 Frenking Bros grocery 2800 Hoff Av and 2138 Eastern Av
 Fressing Wm H secy The Queen Manuf Co 215 W 4th
 Frese Anna M saloon 1044 Summer
 Freson John N marble works s e c Carthage Pike and Ehrman Av
 Freudenberger Harry phys 1418 Race
 Freund Chas A slaughter house 1134 Straight
 Freund Ernst pork packer 1217 W Liberty
 Freund Jacob pres The Jacob Freund Roofing Co and The Cincinnati Roofing Tile & Terra Cotta Co, B&OSWRy nr. Mitchell Av
 Freund The Jacob Roofing Co, Jacob Freund pres, W J Weitekamp secy and treas, B & OSWRy nr. Mitchell Av, Winton Place
 Freundt Rev Urban 1615 Vine
 Frey Al F & Co wh millinery 138 W 4th
 Frey Mrs. Katharine notions 21 W Elder
 Frey Clara P saloon 435 Bank
 Frey Clarence N secy and treas The J M Robinson Manuf Co 3282 Spring Grove Av
 Frey Fred bakery 113 W Elder
 Frey Herman bakery 1047 Freeman Av
 Frey John D vice pres The Virginia Slate Quarries Co 917 First National Bank Bldg
 Frey John P editor Iron Molders' Journal 710 Commercial Tribune Bldg
 Frey Jos L coal 707 Freeman Av
 Frey Martin saloon n w c 6th and State Av
 Frey Thos saloon 844 Wehrman Av
 Frey Tillie bakery 2200 Loth
 Friason Augustus jr barber 3000 Park Av
 Frick Co of Waynesboro Pa ice machines
 Otto C Arens manager 308 Neave Bldg
 Frick Mary D dry goods 1134 Gest
 Fricke Amelia dairy Clifton Av b Millcreek and the Canal
 Fricke Arthur C atty 902 Mercantile Library Bldg
 Fricke Henry H bakery 812 W 6th
 Fricke Henry L pres The Fricke & Millet Co 822 Main
 Fricke John H seeds 3712 Spring Grove Av
 Fricke & Millet Co (The), Henry L Fricke pres Albert Millet secy 822 Main
 Frickert Mary E dressmkr 2383 Wheeler
 Frickman & Floyd millinery 3107 Reading Road
 Fridman David cigar manuf 414 W 6th
FRIDMAN WM. M.,
 Lawyer, Office, Rooms 44 and 45 St. Paul Bldg; Telephone Main 2924; Residence 'Phone Elm 243—Y
 Friedlander Alfred phys room 22, 4 W 7th

ESTABLISHED 1866.

The Marmet Coal Co.

MARMET SPLINT COAL.

BEST MINED.
HOLDS FIRE OVER NIGHT.

MARMET BUILDING.

S. W. Cor. Central Av. and Water St.

FRIEDLANDER EDGAR,

Banker and Broker; Member Cincinnati Stock Exchange; Investment Securities, Stocks and Bonds, Baker Court, First National Bank Bldg; Telephone Main 208

Friedlander Isaac grocery 1538 Central Av
Friedlander Jos A propr The Block Light Co 16 E 7th

Friedlander Walter J pres The Day & Night Tobacco Co nec Carlisle Av and Baymiller

Friedlob Louis ladies' furnishing goods 510 Central Av also mer tailor 331 E 4th

Friedman Aaron shoe shining parlor 636 Walnut

Friedman Abraham shoes 128 W Elder

Friedman & Brown lunchroom 503 George

FRIEDMAN HARRY H.,

Attorney at Law and Notary Public, Office, Rooms 9 and 10 s.w.c. 3d and Walnut; Telephone Main 3386; Residence, 329 Forest Av., Avondale; Residence Phone North 1603—R

Friedman Hiram leaf tobacco 19 W Front

Friedman Jos shoemkr 707 Freeman Av

Friedman & Marcus roofers 1312 Sycamore

Friedman Sol & Co of N Y cotton goods, Max H Weil representative 71 Perin Bldg

Friedman Sol L second-hand store 510 W 5th

Friedrichs Wm saloon 1745 Reading Road

Friedrick F A shooting gallery 630 Vine and 905 Vine

Friehmelt Edward druggist 801 Main

Friemann Dave custom tailor 1105 Vine

Friend Geo H carp 612 State Av

Friedrich Jos cement pavements 2860 Germany Av

Friedrich Lena dressmkr 428 Armory Av

Friedrich Xavier plasterer 2516 Cook

Fries Adam carp also musician 17 14th

Fries Albert N manager The Pearl Laundry 1902 Colerain Av

Fries Alex & Bro chemical works 312 E 2d

Fries Anna tailor shop 1958 Queen City Av

FRIES ANTHONY J.,

General Engraver and Stamp Cutter; Soap Dies, 717 Sycamore; Telephone Canal 670

Fries Archibald asst gen'l freight agt B&O SWRR s w c 3d and Central Av

Fries Balthasar drugs n w c Linn and Laurel

Fries Eleanor E R teacher of elocution 26 W 13th

Fries Ernst David secy The E J Nolan Plumbing Co 604 Main

Fries F E propr The Pound Rough Dry Laundry 551 Poplar

Fries Geo manager The Moler System of Barber Colleges 242 W 5th

Fries Louis express 410 Dayton

Fries M C & Co com mers 327 E 2d

Fries Popular Orchestra 17 14th

Frieser Geo shoemkr 1506 Pleasant

Fritsch Otilie music teacher 58 Hollister

Frimman Wm H dry goods 1437 Central Av

Frisbie Engine & Machine Co (The) Hamlin

F F Frisbie pres 33 E Water

Frisbie Hamlin F pres The Frisbie Engine & Machine Co 33 E Water

Frisch Samuel lunch room 711 Freeman Av

Fritsch Alex produce 106 Findlay

Fritsch The Francis Manuf Co, Frank H

Fritsch pres and treas, founders and

machinists 223 W McMicken Av

Fritsch Frank H pres and treas The Francis Fritsch Manuf Co 223 W McMicken Av

Fritsch & Hugle real estate 708 Mercantile Library Bldg

Fritsch Jos barber 842 W 5th

Fritsche Clara ladies' furnishing goods 1029 Central Av

Fritsche T E piano tuner 308 W 7th

Fritter Lincoln secy The World Manuf Co 316 Elm

FRITZ BROS. CO. (THE),

Otto H. Fritz, President; Wallace Fritz, Vice President; Max Winkler, Secretary; O. W. Rothert, Treasurer; Cigar Manufacturers, s.w.c. Race and Canal

Fritz Chas daily market 1822 Sycamore

Fritz Geo liquors 4101 Davis Lane

Fritz M F grocery 131 Goethe

Fritz Oscar A drugs 640 Neave

Fritz Otto H pres The Fritz Bros Co s w c Race and Canal

Fritz Wallace vice pres The Fritz Bros Co s w c Race and Canal

Fritz Wendeln saloon 1810 Sycamore

Fritz Wm meats 3455 Reading Road

Fritze Anna chiropodist flat 3 n w c 9th and Race

Fritzschn Bernhard violinmkr 1207 Elm

Froehlich & Gallagher tailor shop rear 1435 Walnut

Froehlich Geo H pres The Cincinnati Lithographic Co 1644 Central Av

Froehlich Henry C violin teacher room 43, 222 W 4th

Froelicher Anton & Sons wagon manufs 3556 Montgomery Road

Froh Henry saloon 623 Broadway

Frohman & Co jewelry 119 Carlisle Bldg

Frohman E D secy The S Obermayer Co 647 Evans

Frohman H F treas and gen'l mgr The S Obermayer Co 647 Evans

Fromholz & Gosney saloon 3112 Warsaw Av

Frommann Hugo C, Mexican consul 117 W 12th

Fromme Mrs Ellen druggist 3431 Eastern Av

Fromme F H grocery 968 Pavilion

Fromme Henry B saloon 966 Pavilion

Fronrter Bros painters 3488 Reading Road

Frost Wm J city passenger agt Missouri Pacific Ry and Iron Mountain Route 419 Walnut

Frueauff Adam bakery 222 E 13th

Fruechttemeyer Henry, shoemkr 1206 Baymiller

Fruer Bros dairy 551 Tusculum Av

Fruh Geo jeweler 1107 Harrison Av

Fruhauf H K & Bro hides 45 Main

Fruhauf Max & Co distillers 330 Main

Fruhauf Sam'l manager American Hide & Leather Co 45 Main

Fruit Dispatch Co of N Y, J W Leathers resident manager 1025 Union Trust Bldg

Fruit Growers' Express, F E Wolcott agt 14 Wiggins Block

Fruit & Produce News, W A Mitchell manager and editor 77 St Paul Bldg

Fry Bros & Co laundry supplies 111 E Canal

Fry Rev H O 905 Mercantile Library Bldg

Fry Harold agt Sanitary Soap Co 216 W 4th

Fry I D investments 905 Mercantile Library Bldg

FRY WM. H.,

Designer and Maker of Artistic Furniture, 216 W 4th

Frye John B painter 2174 Gilbert Av

Frye John H art joiner 1836 Columbia Av

Frye Sherman piano tuner 121 E 4th

Fryer Wm shoes 1450 Main

Fryer Jos R confr 1321 Race

Fryer Robt N office 1104 Union Trust Bldg

Fuchs Henry cooper 2364 Rhos

Fuersattel Maggie bakery 17 Calhoun

Fuerst C & Son bklers 2287 Vine

Fugazzi M & Co wh fruits 204 W 6th

Fuhrman A V office 201 Mercantile Library Bldg

Fuldner Wm F undertaker 420 Sycamore

Fulford Alfred T atty 305 Johnston Bldg

Fulkerth Arthur H dentist suite 1 n e c 7th and Central Av
 Fulkerth David S cigars 705 Plum
 Fuller B C trav passenger agt Missouri Pacific Ry and Iron Mountain Route 419 Walnut
 Fuller H H secy and treas Hoffman-Ahlers Co 828 E Pearl
 Fuller Laura E dressmkr 904 Findlay
 Fuller Thelma manicure 15 Emery Arcade
 Fulton Home Mission 1534 Eastern Av
 Fulton Ice Co 2869 Eastern Av
 Fulton Market Co (The) Theo R Levy pres, Harry Levy vice pres, Harry L Gordon secy and treas, fish 35 W 6th
 Fulton Oil Works 126 Sycamore
 Fulton Robt S atty 310 Johnston Bldg
 Fulton & Woost attys 310 Johnston Bldg
 Fultz C E manager New River-Kanawha Fuel Co 1409 Union Trust Bldg
 Fulweller Jacob furniture 941 Central Av
 Funck Bros com mers 228 W 6th
 Funck C J phys 1625 Walnut
 Funk Fred cigars 700 Richmond
 Funk Lewis H manager B C & Gordon Montgomery Co 304 Johnston Bldg
 Funk Rev Rudolph 951 W 7th
 Funk & Wagnalls Co of N Y, H W Behrman, manager, subscription books room 209, 519 Main
 Funke F B meats 120 W Elder
 Funke Fred H gardener Gray Road, Winton Place
 Funke & Glazer contractor room 4 Hulbert Block
 Funke John contractor 2466 McMicken Av
 Furber Chas S pres The Cincinnati Drug & Chemical Co 19 Main
 Furlong Jas H saloon 612 Mound
 Furlong John S public weigher w s Plum b 2d and Pearl and 1348 Harrison Av
FURLONG'S SECRET SERVICE CO.,
 B C Applegate, Superintendent, Office, Suite 1206 First National Bank Bldg; Telephone Main 696; We Do a General Detective Business; Correspondents in all Principal Cities of the United States
 Furlong Thos pres and manager Furlong's Secret Service Co 1206 First National Bank Bldg
 Furnace Run Saw Mill & Lumber Co, Wm Hunter mgr room 11, 39 E 3d
 Furneaux & Hoefle wh millinery 116 W 4th
 Furniture Commercial Agency Co (The) Wm M Tugman pres, M J Schwein secy, E M Schwein treas 62 Pickering Bldg
 Furniture Repair Co, Louis Meister manager 425 George
 Furniture Worker (The) (Semi-Monthly) 128 Opera Place
 Furry Pearl M nurse 715 Laurel
 Furst Abe member Board of Public Safety office City Hall
 Furst Bros wh whiskies 218 E 9th
 Furst Wesley L phys flat A n w c Jefferson Av and Rochelle
 Furtwangler Kate millinery 1152 Harrison Av
FURY & GRAY,
 (Barney Fury & Abe Gray), Cafe, 1102 Vine; Telephone Canal 1220—X
 Fusaro N & C Bagnoli Co custom tailors 12 E 3d
 Fussinger Bros grocery 512 Baum
 Fussner John J grocer 1336 Cutter
 Fussner Val carp 756 Hopkins
 Fye & Crane manufs' agts 111 Bell Block

G

Gabel Henry cigars 1536 Central Av
 Gable John pressroom 422 Elm
 Gabriel Catherine dressmkr 944 Barr
 Gabriel Herman brush manuf 1821 Race
 Gaddum A W vice pres The Cincinnati Butchers' Supply Co 2000 Central Av
 Gaddum Ida principal Blind School of Cincinnati 719 W 6th

PRACTICE IN FEDERAL AND STATE COURTS

W.F. Landwehr Law & Collection Agency

515 and 516 Johnston Bldg.

CONNER, WALKER & SPARROW, Counsel.

Gade Jacob horseshoer 750 Carlisle Av
 Gaertner Marie midwife 1514 Bremen
 Gaessler Chas pres and secy The Queen City Pretzel Co 3028 Colerain Av
 Gaetano Henry D saloon n e c Front and Vine and s w c Barr and Cutter
 Gaff Estate office 1210 Union Trust Bldg
 Gaff Thos T office 1210 Union Trust Bldg
 Gage-Downs Co of Chicago, Ludwig Rauh representative 12 E Pearl
 Gage L H pres and treas The Gage-Possell Lumber Co 105 Bell Block
 Gage-Possell Lumber Co (The) L H Gage pres and treas, J W Boyd secy 105 Bell Block
 Gagen Jos locksmith 935 Freeman Av
 Gagliana Mariano fruits 526½ W 6th
 Gahl Balthaser pres The Gahl Co 516 Reading Road
 Gahl Co (The), Balthaser Gahl pres, Henry Jasper vice pres, Harry Finkler secy and treas, mantel folding beds 516 Reading Road
 Gahr A P vice pres and gen'l mgr The E A Kinsey Co 331 W 4th
 Gahr W H secy The E A Kinsey Co 331 W 4th
 Gaide Amelia dry goods 2135 Central Av
 Gaines Lutie M nurse 5th floor 4 W 7th
 Gaines Mary restaurant 3007 Park Av
 Gaiser John daily market 604 Central Av
 Gaiser J G & Co carr painters 2106 Central Av
 Gaither Alfred phys room 41 The Groton
 Gaither Edward G saloon 408 W 5th
 Gaitskill Thos M horse dealer 3128 Spring Grove Av
 Galatti Edward gen'l manager Pittsburg Coal Co s e c Front and Harriet
 Galbraith F M secy and treas The Lion Buggy Co n w c 8th and CH&DRy
 Galbraith Geo W sales manager The Laidlaw-Dunn-Gordon Co 211 W 4th
 Galbreath E E vice pres Second National Bank s e c 9th and Main
 Gale A C vice pres The Gale Bros Co cor 3d and Front
 Gale B W pres The Gale Bros Co cor 3d and Front
GALE BROS CO. (THE),
 B. W. Gale, President; A. C. Gale, Vice President; H. E. Richter, Secretary; P. M. Gale, Treasurer; Grain, Junc. W. 3d and W. Front
 Gale G Wm asst cashier Market National Bank n w c 4th and Plum
 Gale Geo W drugs n w c 5th and Sycamore
 Gale P M treas The Gale Bros Co cor 3d and Front
 Galena Signal Oil Co, J S Patterson resident mgr 115 Ingalls Bldg
 Gall Jerry barber 2727 Eastern Av
 Gall Samuel slaughter house 419 Findlay
 Gall Wm saloon 3053 Eastern Av
 Gallagher Annie L millinery 703 W 5th
 Gallagher Jennie G shoes 3522 Warsaw Av
 Gallagher John C manager Traction Bldg, real estate and tax agt, Ohio Traction Co, Cincinnati Car Co and Traction Building Co also executor and trustee of the Jas S Armstrong Estate office 501 Traction Bldg
 Gallagher Rev John T chaplain St Joseph's Orphan Asylum w s Cherry north of Blue Rock

ESTABLISHED 1866.

The Marmet Coal Co.

The Pioneer of the Cin'ti Coal Trade

"MARMET"

Stands for all that is "BEST" in the way of FUEL.

MARMET BLDG., S.W. Cor. Central Av. & Water St.

Gallagher Lillian dressmkr 4241 Mad Anthony
 Gallagher Nellie notions s w c Kenton and Wayne
 Gallatin Fred groceries 18 E 12th
 Galle John H teamster 2161 McLean Av
GALLE WM. F. & CO.,
 Manufacturers of and Dealers in All Kinds of Hardwood Lumber, Office and Yards, Budd st. and Cincinnati Southern Railway; 'Phone West 1031
 Galley Geo M phys 660 Richmond
 Galley J F phys 1549 Linn
 Gallup W A representing American Leather Co of N Y 713 Sycamore
 Galt House, Jos Kolb propr s w c 6th and Main
 Galveston, Harrisburg & San Antonia Ry Co, W H Connor gen'l agt 53 E 4th
 Galveston, Houston & Northern Ry, W H Connor gen'l agt 53 E 4th
GALVIN & BAUER,
 (M. F. G. & J. P. B., jr.) Attorneys at Law, Office, Suites 82 and 83 St. Paul Bldg, 111 E. 4th; Telephone Main 1317
 Galvin & Galvin attys 1812 First National Bank Bldg
 Galvin John atty 1812 First National Bank Bldg
 Galvin John, Vice Mayor office City Hall
 Galvin M F atty 83 St Paul Bldg
 Galvin Maurice L atty 1812 First National Bank Bldg
 Gaiway W E manager Dodge Manuf Co 128 W 3d
 Gamble David B secy The Procter & Gamble Co office 1430 Union Trust Bldg
 Gamble David T saloon s w c York and Linn
 Gamble Elizabeth Deaconess Home, Mrs Kate Rawis Haynes supt w s Wesley Av b Clark and Court
 Gamble Elizabeth Deaconess Home Association financial secretary's office 504 Johnston Bldg, Rev W A Robinson financial secy
 Gamble Elizabeth Kindergarten No 2, 611 Freeman Av
 Gamble Jas N vice pres The Procter & Gamble Co office 1430 Union Trust Bldg
 Gambrinus Stock Co, C Boss pres, C W Boss secy, brewery s e c Sycamore and 12th
 Game John carp 2010 Queen City Av
 Gamewell Fire Alarm Telegraph Co (The), O P Crocker gen'l agt 1309 Traction Bldg
 Gander Alois daily market 3534 Warsaw Av
 Gang Arthur H vice pres and secy The Wm E Gang Co 1543 Queen City Av
 Gang Jeannette F nurse 1634 Westwood Av
 Gang Wm E pres and treas The Wm E Gang Co 1543 Queen City Av
 Gang The Wm E Co, Wm E Gang pres and treas, Arthur H Gang vice pres and secy, machine tools 1543 Queen City Av
 Gano C A accountant 404 Traction Bldg
 Gano Gazzam secy The Central Trust & Safe Deposit Co 115 E 4th
 Gano Hettie M manager M Horton 205 Neave Bldg
 Gano Howell jr pigeon fancier 4003 Clifton Av
GANSEL C. O. & CO.,
 (Max Schottenfels) General Insurance Agents, 1319 and 1320 First National Bank Bldg
 Gansz Wm Henry drugs 3129 Reading Road

Gantvoort Arnold J manager College of Music of Cincinnati, Elm to Plum b 12th and 14th
 Ganzemiller & Hervey plumbers 26 W 9th
GARBER FRED. H. C.,
 General Insurance; Agent of American Fire Insurance Co. of Newark, N. J., Office, 948 Clark; Telephone West 934—R
 Garber W L gen'l agt Austin Powder Co and Austin Cartridge Co 33 W 2d
GARBER & WOODWARD,
 (Frederick W. G. & Clifford B. W.) Architects, 507 and 508 Neave Bldg; Telephone Main 4516; Residence 'Phones West 934—R and Glendale 25—Y
 Gardell J M real estate 2d fl 152 E 4th
 Gardner B M secy and treas The Cincinnati Railroad Omnibus Co 19 Opera Place
 Gardner Rev Benj 544 W 6th
 Gardner Chas propr The Kensington sec Main and Mason
 Gardner Geo E drugs n e c 8th and Carr
 Gardner John saloon 822 Reedy
 Gardner Jos R atty 1008 Commercial Tribune Bldg
 Gardner Lulu dressmkr 2230 Ravine
 Gardner Matt meats 957 Pavilion
 Gardner W J music teacher room 7, 621 Main
 Gareis John tinner 1106 Gest
 Gareis Wm barber 1526 Central Av
 Garesche Rev Fred P asst pastor St Francis Xavier Church s w c 7th and Sycamore
 Garfield House, Mrs Matthew Fox propr 4 Garfield Place
 Garfinkle J N dentist 2532 Park Av
 Garges Mrs Anna florist 709 Central Av
 Garlick H Stow phys 32 Garfield Place
 Garlock Packing Co (The) of Palmyra N Y, G A Morrison sales agt 72 First National Bank Bldg
 Garment Buyer and Manufacturer 103 E 7th
 Garmore John confr 608 W 5th
 Garnatz Geo grocery 1710 Western Av
 Garnes Robt L whitewasher 421 W Court
 Garrard Jephtha atty 405 Johnston Bldg
 Garrett Gus H artist rear 1205 State Av
 Garrett T S manager Hammerschlag Manuf Co 709 Fourth National Bank Bldg
GARRETY BROS.,
 Plumbers, 605 W. 5th and s.e.c. 6th and Park
 Garrigan Mary confec 1407 Main
 Garrison Clinton D phys 4218 Fergus
 Garrison E Grace nurse 4139 Langland
 Garrison Emory M atty room 41, 518 Walnut
 Garrison F L pres and treas The Shonk-Garrison Coal Co 702 Mercantile Library Bldg
 Garrison Frank P atty 2924 Urwiler Av
 Garritano & Telarico tailor shop room 2, 925 Walnut
 Gartner John B stoves 1625 Vine
 Gartner Margaret nurse 1212 Jackson
 Garvey C P office 1614 First National Bank Bldg
 Garvey Della notions 336 E 6th
 Garvin Thos confec 604 W 3d
 Gas Consumers Benefit Association gas regulators 23 W 7th
 Gas Engine Magazine (The) (monthly) The Gas Engine Publishing Co publishers 54 Blymyer Bldg
 Gas Engine Publishing Co (The) publishers The Gas Engine Magazine 54 Blymyer Bldg
 Gasdorf Conrad music teacher 1049 Linn
 Gaskill Nicholas shoemkr 2026 Colerain Av
 Gaskins J C phys 902 Elm
GASSER COFFEE CO. (THE) OF TOLEDO,
 O., Wholesale Coffees and Teas, C. C. Stowell, Manager, 11 E. 3d; Telephone Main 876
 Gasser John J atty 11 Temple Bar
 Gassman Oscar & Co cigars 405 Vine
 Gassner Ferd L bakery 2157 Central Av
 Gassner Ludwig artist 1923 Hewitt Av
 Gaston R E phys 1549 Baymiller
 Gatch Hayward D atty 1711 First National Bank Bldg

Gatch Lewis N atty 1711 First National Bank Bldg
 Gatch M W treas The Bromwell Brush & Wire Goods Co 612 W 6th
 Gately Mrs A E pres Gately-Brennan Corporation 121 W 5th
 Gately-Brennan Corporation, J P Brennan pres, Mrs A E Gately vice pres, C E Burr treas, clothing 121 W 5th
 Gates Edward S phys 5016 Eastern Av
 Gates H L sales agt The Heekin Can Co n w c 3d and Lock
 Gates John & Co wh shoes 24 E Pearl
 Gates Speed restaurant 222 Post Square
 Gates Virginia E music teacher 2047 Eastern Av
 Gattle Henrietta embroideries 17 Edinburgh Place
 Gatto L W rags 322 W Pearl
 Gatto Sam mgr Norris Toilet Supply Co 839 W 7th
 Gau H F phys 316 Mercantile Library Bldg and 3413 Reading Road
 Gauche Theresa L dressmkr 39 Glenn Bldg
 Gauggel Theo tailor shop room 11, 925 Walnut
 Gaul Harry H propr Enterprise Pattern Works 830 W 6th
 Gaul Wm saloon 901 Depot
 Gausepohl W A propr No Dust Co 19 E Commerce
 Gausmann Wm wagonmkr 1429 Elm
 Gavin Wm J phys 1047 Baymiller
 Gayle D H pres The Cincinnati Tobacco Warehouse Co 7 W Front
 Gaylord J T manager Still Hunt Letter Shop 10th floor 31 E 4th
 Gazlay A vice pres The British American Co 1256 W Front
 Gaslay W H office 1201 Union Trust Bldg
 Gear Fred jr florist 1113 Vine
 Gear Wm H florist 1441 Vine
 Gears Henry saloon n e c 5th and John
 Gebert Chas saloon s w c Beekman and Knox
 Gebhard John daily market 1817 Race
GEBHARDT BROS.,
 Manufacturing Jewelers; Importers of Precious Stones, s.e.c. 5th and Elm
 Gebhardt Mary notions 2521 Western Av
 Gebhardt Wm propr Buckeye File & Grinding Works rear 135 E McMicken Av
 Gebhart Geo barber 2200 Eastern Av
 Gedge Richard M tailor shop 2603 Reading Road
GEERIN BROS. & CO.,
 Steam Pipe Fittings and Supplies; Heating and Ventilating Engineers; Contractors for Heating Apparatus for all Steam and Hot Water Systems; Large Pipe Fitting a Specialty, 422 E 8th; Phone Canal 1939
 Geers Rev Geo H pastor Our Lady of Perpetual Help Church 639 Steiner
 Geesen John saloon 1200 Cutter
 Geglein Lizzie dressmkr 79 Peete
 Gehefer Cornelius barber 4022 Eastern Av
 Gehle Jos saloon 459 Klotter Av
 Gehred Casper A stonemason 616 Neave
 Gehred Nicholas stonemason 645 Neave
 Gehring Henry saloon 4458 Colerain Av
 Gehrum John b h 3117 Spring Grove Av
 Gehrum John jr saloon 3001 Western Av
 Geier August hosiery 1728 Race
 Geier Fred A pres The Cincinnati Milling Machine Co, Spring Grove Av, Alfred and Cook
 Geier Jacob secy and treas The Hamburger-Geier Co 210 E 2d
 Geier John mach 325 W 2d
 Geier Jcs C & Co clothing renovators 23 W 12th
 Geier Otto P phys 124 Garfield Place
 Geiershofer Henry pres The Henry Geiershofer Clothing Co n e c 7th and Plum
 Geiershofer The Henry Clothing Co, Henry Geiershofer pres, Max Guggenheim vice pres, Dan'l Segal secy and treas n e c 7th and Plum
 Geiger Adolph saloon 1916 Elm

LAW

Corporation, Mercantile, Insurance, Real Estate, Assignment, Insolvency, Bankruptcy, Probate and General Practice.

W. F. Landwehr Law and Collection Agency,

515 and 516 Johnston Bldg.

CONNER, WALKER & SPARROW, Counsel.

Geiger C F & Co musical instruments 430 Elm
 Geiger Robt barber 34 Findlay
 Geiger Wm C dentist 4th floor 22 W 7th
 Geiger Wm G daily market 2256 Spring Grove Av
 Geil Henry propr Carlisle Art Co 550 W 7th
 Geile Anthony saloon n w c 9th and Vine
 Geile August grocery 123 Findlay
 Geiler Jos F plumber 1696 Harrison Av
 Geiler Wm C plumber 1600 Queen City Av
 Geilfus Chas H secy and treas The Andrew Jergens Co s w c Spring Grove Av and Alfred
 Geis Chas W treas The Fechheimer, Kiefer Co n w c 8th and Sycamore
 Geis J J & Co fruit brokers 405 Traction Bldg
 Geis Jos A barber 2304 Harrison Av
 Geis Maggie dressmkr 732 Betts
 Geis Wm C vice pres and treas The Jung Brewing Co 2014 Freeman Av, and treas The National Ice & Fuel Co, Bank and Patterson
 Geis Wm H & Co building material room 23 n e c 5th and Main
 Geise Cigar Box Co, Geo Leikauf & Sons proprs 21 E Canal
 Geiser Chas E phys 25 Groton Bldg
 Geiser Jos A secy The C Schmidt Co s e c John and Livingston
 Geiser S R phys room 25 The Groton
GEISLER HENRY,
 Saloon, 122 E. 2d
 Geisler Henry & Co cheese 44 Walnut
 Geisler Theo J asst secy The Central Trust & Safe Deposit Co 115 E 4th
 Geismar Leon fish 528 Mound
 Geiss Conrad barber 148 E Court
 Geiss Wm H propr Indiana Hotel 133 W 5th
 Geisz Michael gardener e s Baltimore Av nr Corp Line
 Geldreich Adolph bar drainers n w c Central Av and Oliver
 Geldreich Gus saloon 210 Race and 222 Broadway
 Geldreich Herman saloon 1601 Walnut
 Geldreich Robt barber 137 E McMicken Av
 Gelhot Mary A midwife 427 E 13th
 Gellenbeck A H wines 1804 Race
 Gellenbeck Wm B tailor room 78, 225 E 4th
 Gellert Mary J dressmkr 1528 Bremen
 Gellman Samuel shcemkr 1104 Vine
 Gelschofsky Louis second-hand store 504 W 5th
 Gem (The) fancy goods 523 Race
 Gem Art Co, H D Snyder propr 1217 Central Av
 Gem Jewelry Co, Eugene I Firks propr 32 Emery Arcade
 Gem Laundry 305 E 5th
 Gem Music Rack Co 132 W 5th
 Gem Novelty Co, Geo Marqua propr n e c 8th and Chateau Av
 Genasco Roofing Co (The) J Lee Allen dist manager, 1603 First National Bank Bldg
 Genau Geo saloon 1733 Vine
 General Accident Ins Co of Phila, Henry Ruhsmeier gen'l agt 4 Fosdick Bldg
 General Accident Ins Co of Philadelphia, F G Huntington gen'l agt and manager 619 First National Bank Bldg
 General Acoustic Co of New York, L F Jackson manager 1307 First National Bank Bldg

ESTABLISHED 1866.

The Marmet Coal Co.

SOLE HANDLERS OF

Raymond Coal.

MARMET BUILDING,

S. W. Cor. Central Av. and Water St.

GENERAL ELECTRIC COMPANY.

Offices, 8th floor Perin Bldg, n.w.c. 5th and Race; Telephone Canal 4006

General Engineering & Development Co 908 Fourth National Bank Bldg

GENERAL FIRE EXTINGUISHER CO.

of Providence, R. I., A. J. Neracher, Department Agent, 1302 and 1303 Union Trust Bldg

General Gas Light Co 704 Race

General Manifold Co, C L Spence gen'l agt 810 Fourth National Bank Bldg

General Pattern Works, Oberlander Bros proprs 2158 McLean Av

GENERAL SALES CO. (THE),

A. J. Jacobs, President; Jas. Bailey, Vice President; Geo. W. Wilson, Secretary and Treasurer, 908 Fourth National Bank Bldg

General Supply Iron, Steel & Rail Co 803 First National Bank Bldg

Geneva Club 11 E 5th

Geneva Lithia Mineral Water Co, Louis Kolb agt 705 Elm

Genhelmer Mary midwife 1405 Harrison Av
Genrich H C electrician The Cincinnati Traction Co Central Station n s 5th b Main and Sycamore

Gensley Wm H propr Cincinnati Dental Supply Co 36 Glenn Bldg

Genslinger Chas barber 1704 Western Av

Genslinger Stephen saloon sec Liberty and Barton

GENTILE JOS. & CO.,

Wholesale Shippers of and Dealers in Foreign and Domestic Fruits, 232 and 234 W. 6th; 'Phone Canal 2786; Dealers in California Wines and Groceries, 131 and 133 W. 6th; 'Phones Canal 3960 and 3961

Gentrup Henry saloon 201 W 6th

Gentsheimer Henry barber 7 E 13th

Genuine Jellico Coal Co, Gwilyn P Evans manager 411 Johnston Bldg

Geoghegan Thos F secy and treas St Joseph's Cemetery Association 8 Hulbert Block

Geoghegan Wm A atty 633 W 4th

Geoghegan Wm A phys 918 Hawthorne Av

Geoppinger Chas daily market 515 W Court
George & Allan florists 2606 Woodburn Av and sec Edwards Road and Williams Av, Hyde Park

George Fred W secy The Jos Niehaus Co 341 W 4th

George J H resident sales agt Geo M Chandler 917 Commercial Tribune Bldg

George Mary grocery 3312 Glenway Av

George Nichles notions 233 E Pearl

George Nichles & Son confr 223 E Pearl
George W B secy and treas The I & E Greenwald Co 720 E Pearl

Georgi Arthur E atty 514 Johnston Bldg

Georgi Sophia E phys 1634 Pullan Av

Georgia Home Ins Co of Columbus Ga 1216 First National Bank Bldg

Georgia Home Ins Co of Columbus Ga sec Erie Av and Edwards Road

Georgia Railroad, A R Morgan commercial agt 620 Union Trust Bldg

Georgia Tailoring House, J H Dye propr 2921 Alms Place

Geppert Jas P phys 18 W 9th

Gerace Jos fruits 716 W Court

Gerard Turpin cigar manuf s w c 6th and Vine

Gerber Minnie confec 1534 Harrison Av
Gercken Henry W saloon 866 Hathaway
Gercken J W dentist 102 Bell Block
Gerdes Bernard vice pres The G & B Gerdes Co and pres Old Lexington Club Distillery Co 60 Main

Gerdes Edwin secy The G & B Gerdes Co and Old Lexington Club Distillery Co 60 Main

GERDES THE G. & B. CO.,

Geo. Gerdes, President; Bernard Gerdes, Vice President; Edwin Gerdes, Secretary; August Dorsel, Treasurer; Distillers and Wholesale Liquor Dealers; Whiskies in Original Packages, Free and in Bond, 60 Main; Telephone Main 1396

Gerdes Geo grocery 542 W 6th

Gerdes Geo pres The G & B Gerdes Co and vice pres Old Lexington Club Distillery Co 60 Main

Gerdes Hotel 215 W 5th

Gerdes John saloon 413 W 6th

Gerdes Wm treas and manager The Wm Gerdes Hotel Co 215 W 5th

Gerdes The Wm Hotel Co, Jos L Roth pres, Jos Uhl vice pres, Aug Hoernschemeyer secy, Wm Gerdes treas and manager, proprs Gerdes Hotel 215 W 5th

Gerdt John grocery 1801 Dreman Av

Geren Lillie confec 759 Armory Av

Gerhardt Elizabeth nurse flat 7, 975 E McMillan

Gerhardt Herman harness 2537 Vine

Gerhardus Mary confec 3831 Glenway Av

Gerichten Matthew coat manuf 2106 Ravine

Geringer Wm & Sons pork packers 3673 Colerain Av

Gerisch Louis wh whiskies 1008 Richmond

Gerke Brewing Co (The) Edward J Kuerze pres, Robt G Kuerze vice pres, J Herman Grueter secy and treas sec Plum and Canal

Gerke Geo pres The Union Distilling Co 1008 Richmond

Gerke John carp 2338 Wilder Av

Gerkin John C carp Builders' & Traders' Exchange

Gerlach Rev John C pastor Mt Auburn German M E Church 42 Hollister

Gerlach Mary dressmkr 752 Straight

German C E propr Cincinnati Cushion Co room 60, 120 Opera Place

German C M pres The German-Russell Co 222 E 9th

German & Moorman proprs Sycamore Street Stable Co 814 Sycamore

GERMAN-RUSSELL CO. (THE),

C. M. German, President; J. A. Russell, Vice President; Smith B. Queal, Secretary and Treasurer; R. F. Long, Superintendent; Steam Appliances, Mill and Factory Supplies, Millwrights, Machinists and Pipe Fitters; Engine and General Repairs, Artesian Wells and Prospecting Shafts; all kinds of Deep Well Appliances, 222 and 224 E. 9th; Telephones Canal 2329 and Canal 2619

German Alliance Ins Co of N Y 310 Traction Bldg

German-American Button Co of Rochester N Y, Samuel Holzman representative 18 W 3d

German American Health & Accident Insurance Co 64 Atlas Bank Bldg

German American Ins Co of New York 1207 First National Bank Bldg

German American Ins Co of Pittsburgh 1300 First National Bank Bldg

German American Provision Co of Chicago, C W Riley jr manager 112 E 2d

German Deaconess Home and Hospital s w c Clifton Av and Straight

German Evangelical Protestant Cemetery, Carthage Pike, Clifton

German Fire Ins Co of Indiana 1312 First National Bank Bldg

German Fire Ins Co of Pittsburgh 7 Fordick Bldg

German Fire Ins Co of Pittsburgh 1208 First National Bank Bldg

German Fire Ins Co of Pittsburgh 1309 First National Bank Bldg
 German Fire Ins Co of Pittsburgh 1417 First National Bank Bldg
 German Fire Ins Co of Pittsburgh 116 E 3d
 German Fire Ins Co of Wheeling W Va 1319 First National Bank Bldg
 German Medicine Co, F P Horne gen'l mgr 1613 Central Av
GERMAN MUTUAL INSURANCE CO. OF CINCINNATI, O., Leonard Schreiber, President; H. A. Rattermann, Secretary; C. W. H. Luebbert, Treasurer, Office, s.w.c. 12th and Walnut
 German Mutual Insurance Co's Building s w c 12th and Walnut
 German National Bank, Geo H Bohrer pres, Louis J Hauck vice pres, Wm C Wachs cashier, Orin N Littell asst cashier n w c 4th and Vine
 German Protestant Cemetery, Benj Wilkens supt, Baltimore Av west of Casper
 German Protestant Cemetery, Churchill Av, Walnut Hills
 German Protestant Orphan Asylum s e c Highland Av and Shillito
 German Seidlitz Salts Co 1122 Elm
 Germania Fire Ins Co of N Y, H F Finke mgr 808 Traction Bldg
 Germania Hotel, Harry E Davis propr 910 Central Av
 Germania Ice Delivery, Jos Ruebusch propr 932 Bank
 Germania Investment Co Receiver's Office room 18, 39 E 3d, Alfred M Cohen and F R Williams receivers
 Germania Life Ins Co of N Y, Paul Feinknopf mgr 210 Johnston Bldg
 Germanic Co (The), Jennings Miller pres dry goods 1101 Main
 Germann Alex E tinner 613 College
 Gerhardt Robt G saloon 1685 Blue Rock
 Gerold Herman J music teacher 1128 Race
 Gerold's School of Music 1128 Race
 Gerrard Frank fruits 3155 Reading Road
 Gerrard S A & Co com mers 240 W 6th
 Gerringer John C brush manuf rear 80 E McMicken Av
 Gershuny Bros cigars 554 W 6th
 Gershuny Julius cigars 550 W 6th
 Gerson E M vice pres The Sinton Distilling Co 227 W 5th
 Gerson Jos L pres The Sinton Distilling Co 227 W 5th
 Gerson Julius vice pres The Standard Distilling Co 215 E 8th
 Gerson, Seligman Co (The) Emil C Seligman pres, Francis B James vice pres, Chas Haefeli secy and treas wh whiskies 320 Central Av
 Gerst Minnie grocery 2008 Dunlap
 Gerstner Bros furnishing goods 2855 and 2863 Colerain Av
 Gerstner John grocery 1789 Powers
 Gerstner Wm shoemkr 4308 Beech Hill Av
GERTH CHAS.,
 Clinton Bakery and Confectionery; Fine Wedding and Party Cakes a Specialty, 1416 Central Av.; Phone Canal 1301—L
 Gertzen Arnold tailor shop 1213 Clay
 Gertzman Samuel clothing renovator 1351 Walnut
 Gerwe Bernard saloon 1221 Gest
 Gerwel Bernard cigar manuf 906 Freeman Av
 Gerwig F G & H D proprs Dust Proof Floor Dressing Co 805 Neave Bldg
 Gessing Chas J vice pres The John H Hibben Dry Goods Co n e c 7th and Walnut
 Gest G M gen'l contractor 1122 Union Trust Bldg
 Gest J H director Cincinnati Museum Association, Eden Park
 Getchell S D roofer 1109 Gilbert Av
 Getelson John propr Hexter's Hotel s w c 7th and Vine
 Gatty C & E dry goods 760 W 7th
 Getz John saloon 424 W Court
 Getzendanner Kathryn F music teacher 3444 Cheviot Av

W. F. LANDWEHR LAW AND COLLECTION AGENCY,

515 and 516 Johnston Bldg.
CONNER, WALKER & SPARROW, Counsel.

Getzendanner L S real estate 4 Bavaria Bldg
 Getzendanner Lucille M music teacher 3444 Cheviot Av
 Geyer C L W teacher of dancing 522 W 9th
 Geyer Chas bakery 827 Clark
 Geyer Emma dressmkr 332 E 5th
 Geyer Geo M beer pump flusher 2609 Vine
 Geyman Ben saloon 139 Broadway
 Gfroerer Bros carpet cleaners rear 2815 Alice
 Gfroerer Peter stone mason 2815 Alice
 Gholson Edwin atty and librarian Cincinnati Law Library Association, Court House
 Giacini Giovanni propr French Ice Cream Co 2603 Vine
 Giancola A grocery 602 W 5th
 Giannetto Antonio fruits 217 E Pearl
 Giauque Florian atty 207 Carlisle Bldg
 Giauque & McClure attys 207 Carlisle Bldg
 Gibbs A C real estate 14 St Paul Bldg
 Gibbs Edwin C notary 717 Union Trust Bldg
 Gibbs Laura dressmkr 131 W 9th
 Giblin Patrick barber 323 W Front
 Gibson A P pres New River Coal Sales Co 708 Fourth National Bank Bldg
 Gibson Art Co (The) E P Gibson pres, W H Gibson secy and treas, advertising novelties 418 Elm
 Gibson Building 416 and 418 Elm
 Gibson E P pres The Gibson Art Co 418 Elm
GIBSON HOUSE,
 The A. G. Corre Hotel Co., Proprietors; C. A. Burkhardt, President and General Manager, 4th and Walnut
 Gibson J R manager Gibson Plumbing Co 436 W 5th
 Gibson Jas J plumber 714 Broadway
 Gibson Jas O secy The Thos Gibson Co 633 Walnut
 Gibson John supt The John Van Range Co s w c 5th and Broadway
 Gibson John H pres The Gibson & Perin Co 318 Walnut
GIBSON & PERIN CO. (THE),
 John H Gibson, President; O. L. Perin, Vice President; W. M. Perin, Secretary and Treasurer; Stationers, Printers and Blank Book Manufacturers, 318 Walnut
 Gibson Peter atty 4th floor United Bank Bldg
 Gibson Plumbing Co, J W Lugton propr, J R Gibson manager 436 W 5th
 Gibson Thos pres and treas The Thos Gibson Co 633 Walnut
 Gibson The Thos Co, Thos Gibson pres and treas, A T Keckeler vice pres, Jas O Gibson secy, Robt Carlisle supt, plumbers 633 Walnut
 Gibson W H secy and treas The Gibson Art Co 418 Elm
 Gibson Wm J plumber 318 W 4th
 Gick John A barber 2032 Vine
 Gick Michael F cigar manuf 1332 Bates Av
 Gidding J M & Co ladies' suits 10 and 12 W 4th
GIEBEL CONRAD & CO.,
 Dealers in Butter, Cheese and Provisions; Sole Agents for John Newman Co. Elgin Creamery, 57 Walnut; Telephone Main 1146
 Gier F B & Co cement pavements 208 Webster
 Gieringer Geo charcoal 2928 Henshaw Av
 Giese C H secy and treas The Miller Shoe Manuf Co 717 Sycamore
 Giese Frank sand 2238 Amor Place
 Gieseling Herman saloon 1172 Harrison Av

ESTABLISHED 1866.

The Marmet Coal Co.

Marmet Splint, Raymond,

MARMET BUILDING,
S. W. Cor. Central Av. and Water St.

Giesemann August gardener Alabama Av west of B&OSWry
Gieske Geo F lodging house 203 Main
Gieske Henry sawdust 1816 Logan
Giesler Herman barber 1339 Linn
Giesmann Wm music teacher 1204 Vine
Giesting G H manager Signet Shoe Co 933 Central Av
Giffen Hon Wm S judge Circuit Court, Court House
Gifford Chas W whitewasher 120 E 8th
Gifford Tyrrell R fish 934 Freeman Av
Gill John contractor 2912 Massachusetts Av
Gill Maria J dressmkr 1517 Vine
GILBERT CORNIOE CO. (THE),
Maifeld Bros., Proprietors; J. H. Drees, Manager; Cornices and Roofing; Furnaces Repaired, 1912 Vine; Telephone Canal 1136—X
Gilbert G E vice pres and secy The American Toilet Supply Co 18 W Court
Gilbert Geo propr Cincinnati Laundry Co 819 E 4th
Gilbert Rev Levi, D D editor Western Christian Advocate room 60, 222 W 4th
Gilbert & Piper real estate sec Erie Av and Edwards Road
Gilchrist R Wilds secy and treas The Southern Ohio Real Estate Co 1017 First National Bank Bldg
Gilchrist & Thompson real estate 1017 First National Bank Bldg
GILCHRIST & WASSON,
(J. K. G. & L. R. W.) Real Estate Dealers, Room 2, First National Bank Bldg, Norwood, O.; Telephone Elm 1350
Gilday Edward real estate 4044 Hillside Av
Gildea Mary lunch room, Vine and Erkenbrecher Av
Gildehaus Henry undertaker 1424 Vine
Gildehaus W J & Co upholsterers 1507 Jones
Gillfillen Frank carp 1624 Bruce Av
Gillfillen Sadie dressmkr 4215 Turrill
Gillfillen Samuel carp 4215 Turrill
Gill-Herman Co (The) Thos F Gill pres, Ben Herman secy and treas, wh liquors 223 E 3d
Gill Thos F pres The Gill-Herman Co 223 E 3d
Gill W C representing The Sun Vapor Street Light Co of Canton O 429 Main
Gillespie A J propr Hotel Gillespie 311 Broadway
Gillespie Hattie E dressmkr flat 2, 434 Race
Gillespie J I secy and treas Gillespie Pie Co 1211 Main and s w c Race and Liberty
Gillespie Michael saloon 615 Walnut
GILLESPIE PIE CO.,
J. I. Gillespie, Secretary and Treasurer; Home Made Stuff, 1211 Main; Telephone Canal 1264—R, and s.w.c. Race and Liberty; Telephone Canal 1389—Y
Gillespie Wm phys 670 June
Gillett E G florist 113 E 3d
Gillett Urbane B atty room 41, 514 Main
Gillette Arthur E phys 2457 Eastern Av
Gillette E K district manager The Babcock & Wilcox Co 1308 Traction Bldg
Gillham Robt P secy and gen'l mgr Campbell's Creek Coal Co 311 Mercantile Library Bldg
Gilligan A C pres and treas The Cincinnati & Suburban Delivery Co 126 E Court, also mineral water 1019 Broadway
Gilligan Anna dressmkr 718 W 9th

Gilligan Jas undertaker n w c 7th and Plum
Gilligan Joe manager Jas Gilligan n w c 7th and Plum
Gilligan John J undertaker 315 E 8th
Gillman & Winter ladies' skirt manufs s w c Clark and Central Av
Gilmore Geo S upholsterer 16 Cottage Terrace
Gilmore Gussie dressmkr 708 W Front
GILMORE JAMES,
Architect, 506 Fourth National Bank Bldg; Telephone Main 2746
Gilpin Flats 2202 Gilbert Av n e c Nassau
Gilpin H G asst gen'l supt The Cincinnati Traction Co and The Ohio Traction Co 804 Traction Bldg
Gilroy Patrick S contractor 2205 Park Av
Gilsey Celia millinery 707 Central Av
Gilsey Herman cigars 10 E Front
Gilsey S & H wh jewelry 409 Race
Gilson Rev W H 3201 Murdock Av
Ginandt John grocery 2105 Central Av
Ginant John jr ice 2105 Central Av
Ginley Rose manicure 808 Neave Bldg
Ginn C E manager Archer-Daniels Linseed Co 942 W 5th
Ginocchio Chas consul of Italy 1127 Vine
Ginsberg Isaac propr National Steam Cleaning & Dyeing Works 1407 Central Av
Ginsberg M dry goods 929 Central Av
Ginsberg Wm confr n e c Richmond and Baymiller
Ginsburg Harry clothing renovator 12 W 6th
Ginsburg Isidor tailor 311 Vine
Ginsburg Jacob loan office 420 W 5th
Gin-Seng-Gin Co 121 E Pearl
Ginter G A atty 1522 Union Trust Bldg
Girard F & M Ins Co of Phila 1219 First National Bank Bldg
Girard Fire & Marine Ins Co of Phila 1319 First National Bank Bldg
Girten Alex J ice 417 Betts
Girton G M meats 4003 Hamilton Av
Giurgeka John saloon 1970 Central Av
Given Mrs A M supt Glenn Industrial Home 641 W 4th
Given Chas saloon 2173 Queen City Av
Given Rev Frank H pastor Trinity Presbyterian Church sec McMillan and Cope land
Givens A D confec 600 Richmond
Glaab Chas S barber 1014 Central Av
Gladen Mrs T stoves 637 E Pearl
Gladney Henry shoemkr 412 Lock
Glaser Bertha Lund phys suite 53, 19 W 7th
Glancy M F confr 1923 Elm
Glandorf C H contractor room 7 n e c 8th and Plum
Glandorf Wm dry goods 1300 Baymiller
Glandorf The Wm Moving & Storage Co n e c Hopkins and Baymiller
Glankler John barber 1642 Vine
Glas. Bloom & Co commission 117 E Front
Glascok E R vice pres The Cincinnati Varnish Co 218 E Court
Glascok Rev Jas L evangelist 1350 Grace Av
Glaser August painter 3360 Carthage Pike
Glaser Chas grocery 2272 Eastern Av
Glaser Elizabeth confr 1687 Blue Rock
Glaser Emil F manager The Cincinnati Brewery Engineering & Construction Co 431 E 8th
Glaser Jacob grocery 2010 Eastern Av
Glaser Jacob tailor shop 217 W Liberty
Glaser Matt gen'l manager The Sweden-American Match Co 230 W 4th
Glass Sam ladies' furnishing goods 110 W Elder
Glassmeyer J St Clair carp 2719 Hackberry
Glassmeyer Jos J carp 544 Hopkins
Glaub A Katie dressmkr 3901 Dumont
Glaze Washington saloon 1500 Linn
Glazer W A & Co contractors 703 Reading Road
Glazier F D manager The Capewell Horse Nail Co of Hartford Conn 720 Main
Gleason Catharine A dressmkr 565 Boal
Gleason Edward propr Reliable Wall Paper & Paste Co 1012 Walnut
Gleason Edward S street contractor 1906 Highland Av, Mt Auburn

Gleason John saloon 1038 W Front
 Gleason John & Son blksmiths 219 W Pearl
 Gleason Jos M special agt Hartford Steam
 Boiler Inspection & Ins Co of Hartford
 Conn 67 Mitchell Bldg
 Gleason Kate dressmkr e s 3d Av s of Glen-
 way Av
 Gleason Patrick contractor 1906 Highland
 Av Mt A
 Gleason Patrick A barber 1428 Linn
 Gleason W E special agt Hartford Steam
 Boiler Inspection & Ins Co of Hartford,
 Conn 67 Mitchell Bldg
 Gleason Ella dressmkr 732 E McMillan
 Gleich Magdalena meats 144 E Clifton Av
 Gleich Jos W confec 231 Broadway
 Glemser Miss Tecla proprietress Cincinnati
 Corset Co 110 W 7th
 Glen Alum Fuel Co, W P Slaughter vice
 pres and gen'l manager 1309 Union Trust
 Bldg
 Glencairn Restaurant, Helen G Stewart &
 Co proprs Chamber of Commerce Bldg
 Glencoe (The) C W Sturr propr 10 Eastview
 Av, Mt Auburn
 Glendora Building n e c St Clair and Glen-
 dora Av
 Glenn Alfred confr 1035 John
 Glenn Building s w c 5th and Race
 Glenn Home Kindergarten, Emma Wolfer
 supt 641 W 4th
 Glenn Home Mission Kindergarten 3219
 Gallon
 Glenn Home Mission Kindergarten junc W
 Front and W 5th
 Glenn Industrial Home 641 W 4th Mrs A
 M Given supt
 Glenn J Sherman plasterer 525 W 8th
 Glenn Jas whitewasher s w c 3d and Bay-
 miller
 Glenn Jas M vice pres The Fifth National
 Bank s w c 4th and Vine
 Glenn John S plasterer 525 W 8th
 Glenn Patrick shoemkr 903 Nassau
 Glenn Wm & Sons office 240 E 4th
 Glenny The Wm Glass Co, A C MacDonald
 pres, Chas Wandless vice pres, W G
 Startzman secy n s Commerce b Vine
 and Race
 Glens Falls Ins Co of N Y 1316 First Na-
 tional Bank Bldg
 Glenwood Real Estate Co (The) 31 Ingalls
 Bldg
 Glessman H C saloon 3926 Eastern Av
 Glidden Frank M contractor Hotel Oxford
 Glins B J florist 4158 Spring Grove Av
 Glins Henry florist 1713 Vine
 Glitterine Metal Polish Co, M A Singer
 propr 818 Beecher
 Globe (The) (Spear & Co) furniture n e c
 5th and Central Av
 Globe Brass Works, Jas J McDonald propr
 62 Elm
 Globe Chemical Co (The), Frank C Grote
 pres, Louis C Grote secy and treas, Deer
 Creek Road above Court
 Globe Clothing House, I Edward Tuch propr
 202 W 5th
 Globe Express Co 341 Main
 Globe Foundry Co (The), Haney & Spieker
 proprs 127 W 2d
 Globe Laundry 1218 Race
 Globe Metallic Works, Robt H Zschau propr
 1126 Gest
 Globe Overall Co (The) Samuel M Levy pres,
 Myer Newhoff vice pres, Julius Feibel-
 man secy and treas n w c 9th and Sycam-
 ore
 Globe Paint & Roofing Co 232 W 8th
GLOBE PATTERN WORKS,
 O. J. Shafer, Proprietor; Pattern Work
 of Every Description, 131 and 133 W. 2d,
 s.e.c Elm; Telephone Main 2751; Resi-
 dence 'Phone East 548—X
 Globe Publishing Co (The) 45 Perin Bldg
 Globe Register Co, Geo L Rouse Jr pres, C
 W Tangeman vice pres, B M Boyd secy,
 H F Jergens treas autographic registers
 419 Sycamore

COLLECTION DEPARTMENT

Thoroughly Equipped, Conducted on Busi-
 ness as well as Professional Methods. W.
F. Landwehr Law and Collection Agency,
 515 and 516 Johnston Building. Conner,
 Walker & Sparrow, Counsel.

GLOBE ROLLING MILL CO., The,

J. L. Adams, President; L. D. York,
 Vice President; T. H. Carruthers,
 Treasurer; C. F. Lansing, Secre-
 tary, s.w.c. Front and Smith; Tele-
 phone Main 1571.

Globe Rolling Mill Co (The) J L Adams
 pres, L D York vice pres, T H Car-
 ruthers treas, C F Lansing secy s w c
 Front and Smith
 Globe & Rutgers Fire Ins Co of N Y 1201
 First National Bank Bldg
 Globe Security & Trust Co, C R Rothschild
 pres room 212 Commercial Tribune Bldg
 Globe Soap Co (The), Franklin Ives pres,
 Geo B Wilson treas, T J Reynolds secy
 6th floor s e c 3d and Walnut
 Globe Tailoring Co (The) Rosenthal & Mayer
 proprs 8th floor s w c 4th and Elm
 Globe Tobacco Warehouse, W H Whiteman
 manager 7 W Front

GLOBE-WEKNICKE CO. (THE),

H. C. Yeiser, President; W. B. Carpen-
 ter, Vice President; J. E. Blaine, Secre-
 tary and Treasurer; Manufacturers of
 the "Elastic" Sectional Book Cases, Fil-
 ing Cabinets, Office Furniture, Station-
 ery Goods; General Offices, 1224 to
 1248 W. 8th; Factories, 8th, 9th, Har-
 riet and McLean Av., and Carthage Av.,
 Norwood; Salesroom, 418 Main

Globerson Samuel shoemkr 1645 Walnut
 Glocke (Die) (Weekly) room 61, 222 W 4th
 Gloeckner Eleanor nurse 424 Broadway
 Glos Henrietta saloon 1325 Oakland Av, Bond
 Hill
 Gloucester Stable Supply Co 618 W 5th
 Glover Edwin W music teacher room 42, 222
 W 4th
 Glover & Glover brokers 905 Mercantile Li-
 brary Bldg
 Glover Henry shoes 4021 Eastern Av
 Glover M W auditor The Cincinnati North-
 ern Traction Co 9th floor Traction Bldg
 Glover Samuel W pres The Post-Glover Elec-
 tric Co 316 W 4th
 Glowicki Alex vice pres The Cincinnati
 Electric Construction Co 320 W 4th
 Gloystein L F & Co com mers 135 E Front
 and 131 Broadway
 Gluchowsky Emelia music teacher 709 Whit-
 tier
 Gluck F P pres The F P Gluck Co 11 E
 Pearl
 Gluck The F P Co, F P Gluck pres, Geo
 W Gluck secy and treas, wh whisky 11
 E Pearl
 Gluck Geo W secy and treas The F P Gluck
 Co 11 E Pearl
 Glue Testing Process Co (The) room 512,
 519 Main
 Glunt Nellie boarding 633 Broadway
 Gnecco Anthony saloon 526 Mound
 Goble Frank saloon s e c York and Baymiller
 Goble Monte J asst cashier The Fifth Na-
 tional Bank s w c 4th and Vine
 Gobrecht Building s e c 12th and Walnut
 Gobrecht E W secy and treas The Walter L
 Haldy Co 225 E 6th
 Gobrecht Julia G dressmkr 3222 Glendora Av
 Gockeln Anthony jewelry 1448 Harrison Av

ESTABLISHED 1866.

The Marmet Coal Co.

MARMET SPLINT COAL.

BEST MINED.
HOLDS FIRE OVER NIGHT.

MARMET BUILDING.

S. W. Cor. Central Av. and Water St.

God's Bible School Mission 330 George
GOD'S BIBLE SCHOOL & MISSIONARY TRAINING HOME, Mrs. M. W. Knapp, M. G. Standley and Mrs. Standley, Trustees, n.e.c. Young and Ringgold; 'Phone North 1826
God's Revivalist (Weekly) n e c Young and Ringgold
Goda Henry barber 1712 Vine
Godar Lena dressmkr 257 Calhoun
Godar Rose L teacher of elocution 257 Calhoun
Goddard J W & Sons of N Y tailors' trimmings, L B Stern and Fred Callahan representatives 33 Swift Bldg
Godfrey F W manager Bryan-Marsh Co 50 Perin Bldg
Godfrie John tailor shop 111 E 6th
Godley S S architect 803 Neave Bldg
GOEBEL HERMAN P., Attorney at Law, 910 and 911 Mercantile Library Bldg; Telephone Main 662
Goedde Mrs A C grocery 601 W 4th
Goeh Jos P tailor shop room 118, 225 E 4th
Goehring A J cigar manuf Spring Grove Av b Station Av and Platt Av, Winton Place
Goehring Henry J cigars 1611 Elm
Goehring John C bakery 305 W McMicken Av
Goehringer C J vice pres and secy The Foundry Specialty Co 22 W Court
Goekemeyer August coal 2221 Vine
Goelitz Adolph pres The Goelitz Confectionery Co 16 E 2d
Goelitz Confectionery Co (The), Adolph Goelitz pres, Herman Goelitz gen'l manager 16 E 2d
Goelitz Herman gen'l manager The Goelitz Confectionery Co 16 E 2d
Goelitz Peter grocer 517 Oliver
Goepfert Wm cigar manuf 514 Klotter Av
Goepf Chas bakery 905 Nassau
Goepfer Edward pres The Herman Goepfer Co 324 Hunt
Goepfer The Herman Co, Edward Goepfer pres, Chas Bayer vice pres, Carl Breidenbach treas, J H Feemster secy, maltsters 324 Hunt
Goering Wm stoves 64 E McMicken Av
Goerth Leonard barber 2385 Eastern Av
Goesling Herman H grocery 400 Milton
Goesser Alice nurse 1113 Locust
Goetheim Chas F secy The Unity Banking & Saving Co s e c Vine and McMillan
Goetheim Chas F & Co bond brokers 405 Union Trust Bldg
Goetting A E manager The Book Shop 325 W 4th
Goettke Louis dairy 2243 Quebec Road
Goetz Eduard W. osteopathist 918 Union Trust Bldg
GOETZ & ELSAESSER. Bread Bakery, 1910 Race; Telephone Canal 1057—L
Goetz Ernest H tailor shop 2d floor 224 E 8th
Goetz Fred J saloon 908 Main
Goetz Fred W gardener Gray Road, Winton Place
Goetz G & Bro confr 1210 Sycamore
Goetz Harry D gardener e s Winton Road nr Corp Line, Winton Place
Goetz John wh meats rear 1925 Dunlap
Goff Clara B dressmkr 629 W 4th
Goff G E supt The Warner Elevator Manuf Co, Spring Grove Av and Alfred
Gofton Frank men's furnisher 606 Race

Goggin Lizzie music teacher 984 Hatch
Gohen David M asst secy Trustees of the Sinking Fund, office City Hall
Gohen Geo A clk Board of Deputy State Supervisors and Inspectors of Elections, office City Hall
Gohs Martha dressmkr 1026 Wade
Goke August wagonmkr 487 E Front
Gold Coin Baking Powder Co, Mathas & Tenhover proprs 1718 Freeman Av
Gold & Stock Telegraph Co, Robt C Bliss manager n e c 4th and Vine
Goldberg Herman shoemkr 21 15th
Goldberg J lunchroom 1035 W 6th
Goldberg Jacob agt Acme Blind Stitch Sewing Machine Co of N Y also collar padding room 12, 32 E 3d
Goldberg M J office 36 E 6th
Goldberg Moritz second hand store 536 W 5th
Goldberg Morris clothing renovator 710 Vine
Goldberg Nathan ladies' tailor 1561 Central Av
Goldberg Samuel shoes 509 Plum
Goldblatt & Goodman horse dealers 3159 Spring Grove Av
GOLDBLATT HARRY. Loan Office; Money Advanced on all Articles of Value at Lowest Rate of Interest, 36 E. 6th; Telephone Canal 753
Goldblatt Theo clothing renovator 8 Garfield Place
Goldburg Emanuel pres The Self Lighting Street Lamp Co 15 Carew Bldg
Goldburg Maurice ins broker 15 Carew Bldg
Golde Mrs Emma teacher of dancing 1414 John
Golde Geo & Co furnishing goods 531 Vine s e c 5th and Race and 30 E 5th
Golden Clara B millinery 2705 Erie Av
Golden Metal Weather Strip Co, Walter C Collins agt 1522 Union Trust Bldg
Golden Specific Co, J M Boyle mgr 56 Glens Bldg
Golden Text Cards (Quarterly) 222 W 4th
Goldenberg Herman grocery 1047 W 6th
Goldenberg Jos plumber 1047 W 6th
Golder Abe lunch room 404 George
Golder Rev Christian, DD, asst editor Christliche Apologete num 63, 222 W 4th
Golder Louise supt Bethesda Hospital s e c Oak and Reading Road
Goldfeder Sol daily market 551 W 6th
Goldfies Morris grocery 1520 Central Av
Goldhoff Abram confec 538 W 5th
Goldkamp Albert carp 1706 Madison Road
Goldkamp Louis carp Builders' & Traders' Exchange
Goldman, Beckman & Co wh clothing s w c 4th and Elm
Goldman & Glaser proprs Columbia Tailoring Co 2d floor n w c 8th and Sycamore
Goldman Louis J pres The S Obermayer Co 647 Evans
Goldman Ralph mer tailor 537 Main
Goldschmidt Emil grocery 811 Locust
Goldsmith A W atty St Paul Bldg
Goldsmith A W jr atty 2d floor St Paul Bldg
Goldsmith Anna M dressmkr 2583 Harrison Av
Goldsmith Carrie physical culture teacher suite 33, 19 W 7th
Goldsmith David clothing and shoes 432 W 5th
Goldsmith Emanuel manufs' agt 18 W 3d
Goldsmith G investments 401 Carlisle Bldg
Goldsmith Geoffrey third assistant city solicitor office City Hall
Goldsmith Jacob secy and treas The Goldsmith Toy Importing Co 122 E 4th
Goldsmith Leon vice pres The Goldsmith Toy Importing Co 122 E 4th
Goldsmith Louis manufs' agt 18 W 3d
Goldsmith's M Sons notions 115 W Elder
Goldsmith Max S pres Bankers' Construction Co 512 First National Bank Bldg
Goldsmith Milton A cigars 5 E 5th
Goldsmith Moses pres The Goldsmith Toy Importing Co 122 E 4th
Goldsmith N & Son clothing 412 W 5th

Goldsmith Oliver agt M B Shantz of Rochester N Y 306 Elm
 Goldsmith's P Sons baseball goods 209 W Pearl
 Goldsmith Sol representing Wm B Hackenburgh & Co of Philadelphia 306 Elm
 Goldsmith Toy Importing Co (The) Moses Goldsmith pres, Leon Goldsmith vice pres, Jacob Goldsmith secy and treas 122 E 4th
 Goldstein Alfred cigars 109 E 13th
 Goldstein Alfred vice pres The Elite Ladies' Under Muslin Co 4th floor s w c 4th and Elm
 Goldstein Chas barber 654 W 5th
 Goldstein D & Co wh whiskies 112 W Pearl
 Goldstein Henry clothing renovator 429 W 5th
 Goldstein Ike second-hand store 518 W 5th
 Goldstein Morris locksmith 522 W 6th
 Goldstein Nathan cigars 1500 Central Av
 Goldstein Samuel shoemkr 421½ W Court
 Goller Wm saloon 2601 Colerain Av
 Gombos Jos mach 1649 Central Av
 Gonzaga Sister Rose superioress Mt St Vincent Academy s w c Beech Av and Glenway Av
 Good Fannie dressmkr 1312 Vine
 Good H J & Co grain 84 Atlas Bank Bldg
 Good John music teacher 18 E Court
 Good Peter W phys 2145 Vine
 Good Roads Improvement Co, Arthur Stem pres 1517 First National Bank Bldg
 Good Samaritan Hospital s e c 6th and Lock
 Good Samaritan Hospital Annex 3547 Clifton Av
 Goodale Levi C supt The Bradstreet Co 301 Union Trust Bldg
 Goodall Bldg 330 W 9th
 Goodall Walter expressman 1029 Broadway
 Goodall Wm & Son monuments 320 W Court
 Goode B P phys 1812 Baymiller
 Goode W W confec 208 E 4th
 Goodfellow Harry B representative S A Goodfellow's 414 Carlisle Bldg
 Goodfellow S A mer tailor 414 Carlisle Bldg
 Goodhart P J & Co brokers 328 Walnut
 Goodhue Frank D atty 45 Blymyer Bldg
 Goodin B J vice pres The Cincinnati Glass & China Co 336 Main
 Goodin Emma A dressmkr 251 Wenner
GOODIN, REID & CO.,
 Commission Merchants; Cotton Goods and Dry Goods, s.e.c. 2d and Race
 Gooding Mrs M C boarding 1903 Freeman Av
 Goodling Michael hardware 1824 Race
 Goodman Mrs A E vice pres The Beattie Electrical Co 324 E 4th
 Goodman Bessie dressmkr 434 David
 Goodman Bros drugs n w c Carlisle Av and Smith
 Goodman Chas P manager The W A Omelvena Co 515 Chamber of Commerce Bldg
 Goodman John & Co contractors 2133 Florence Av
 Goodman M A vice pres The Ullman Co 416 W 4th
 Goodman W Austin atty 1619 First National Bank Bldg
 Goodman & Wright lumber 435 E Court
 Goodnough F C hardware 914 Central Av
 Goodrich R B pres and treas The Eagle Tool Co s w c Blue Rock and Turrill
 Goodwill Distilling Co (The) 112 W Pearl
 Goodwin L H manager Tawasentha Springs Co 2353 May
 Goodwin Nellie dentist 108 Odd Fellows' Temple
 Goodwin School of Music, Walter M Goodwin director 629 W McMicken Av
 Goodwin W A secy The Chatfield Manuf Co 347 W 4th
 Goodwin Walter M director Goodwin School of Music 629 W McMicken Av
 Goodyear Rain Coat Co (The), Roberts & Kriger proprs 520 Race
 Goodyear Spring Co (The), W H Cobb jr manager room 57, 514 Main

PRACTICE IN FEDERAL AND STATE COURTS

W.F. Landwehr Law & Collection Agency

515 and 516 Johnston Bldg.

CONNER, WALKER & SPARROW, Counsel.

GOODYEAR TIRE & RUBBER CO. (THE) OF AKRON, O., O. L. Weaver, Manager; Manufacturers of Solid Rubber Carriage Tires, Pneumatic Carriage, Motor and Bicycle Tires, Rubber Horse-shoes and Moulded Rubber Goods, 317 E. 5th; 'Phone Main 1279

Goosman Anna dressmkr 2423 Vine
 Goosmann Chas phys 1209 Walnut
 Goosmann J & C stoves 1628 Race
 Goosmann Louis H jewelry 909 Central Av
 Goosmann Richard bakery 1602 Main
 Goranfo Bruno secy and treas The Laurence & Anderson Co 402 Walnut

Gorbach Bertha dressmkr 3149 Harrison Av
 Gordon (The) 2535 Park Av

Gordon A Thos cement pavements 3252 Southside Av

Gordon C A secy The Cincinnati Coffin Co n w c Fillmore and Richmond

Gordon Carrie dressmkr 407 Wade

Gordon Chas M manager Gordon Engineering Co, Builders' Exchange

GORDON ENGINEERING CO.,

Chas. M. Gordon, Manager; Civil Engineers; Railroad Work a Specialty, Builders' Exchange; Telephone Canal 3559

Gordon H propr Royal Dry Cleaning & Dye Works 937 Freeman Av

Gordon Harry L atty 1520 Union Trust Bldg

Gordon J A gen'l supt CH&DRY Co, Carew Bldg

Gordon J D dentist flat 4, 15 E 7th

Gordon J J pres The VanBibber Roller Co s e c 6th and Vine

Gordon J & Son bakery 543 W 6th

Gordon John J carp 314 E 6th

Gordon John J sign writer 19 E 2d

Gordon Mrs Lillie notions 717 W Court

Gordon Moses notions 501 W 6th

Gordon W L manager The Phoenix Coal & Coke Co 45 Atlas Bank Bldg

Gordon Rev Wallace M rector Grace Episcopal Church, Avondale, flat 47 Haddon Hall

Gores Guido atty 60 Mitchell Bldg

Gorham Rev P T pastor Park Street M E Church 755 Barr

Gorman Alice M propr Cincinnati Homeopathic Pharmacy 231 W 4th

Gorman Chas lunch stand 239 E 5th

Gorman F M atty 906 Fourth National Bank Bldg

Gorman G A carp 1056 Central Av

Gorman P J propr Criterion Hotel 107 Garfield Place

Gormley Mrs Marie L propr The Lexington 141½ W 5th

Gorno Albino dean of the faculty College of Music of Cincinnati, Elm to Plum b 12th and 14th

Gorno Giacinto vocal teacher 726 W 7th

Gorno Romeo music teacher 726 W 7th

Gorrien Harry cooper shop 12 Reynolds

Gorton Chas R & Fred G proprs New York Wall Paper Co 236 E 5th

Goshorn C E barber 2708 Reading Road

Goshorn E C manager National Lead Co 641 Freeman Av

Goshorn F S pres The Eureka Soap Co 2265 Spring Grove Av

Gosiger Henry J pres The Eureka Foundry Co 1120 Richmond

Gosiger Paul A treas The Eureka Foundry Co 1120 Richmond

Gosling C W secy and treas The Ohio Safe Co 412 Richmond

ESTABLISHED 1866.

The Marmet Coal Co.

The Pioneer of the Cin'ti Coal Trade

"MARMET"

Stands for all that is "BEST" in the way of FUEL.

MARMET BLDG., S.W. Cor. Central Av. & Water St.

Gosling J W carr manuf n s Court b Sycamore and Broadway
 Gosmeyer Geo J whitewasher 913 Poplar
 Goss Rev Chas F pastor Avondale Presbyterian Church 819 Hutchins Av
 Goss L W atty 66 Pickering Bldg
 Gottfried Morris tailor 510 Elm
 Gott Fred grainer 220 Post Square
 Gott Herman J secy and treas The F Schultze Co 112 W 4th
 Gott Hubert H dentist suite 64, 19 W 7th
 Gott Hubert J locksmith 1327 Linn
 Gott W C dentist suite 64, 19 W 7th
 Gott & Wibben dry goods 1616 Chase Av
 Gottlieb Morris second-hand store 324 Sycamore
 Gottrill G F vice pres The Mowry Car Wheel Works 2401 Eastern Av
GOTTSCALK ALBERT W.,
 Carriage and Wagon Manufacturer; Repairing and Painting a Specialty, 429 W. 9th; Telephone Canal 872
 Gottschalk Fred grocery 1007 St Gregory
 Gough Alice E art needle work 419 W 8th
 Gough Edward barber 4023 Hamilton Av
 Gough Josephine confec 4215 Spring Grove Av
 Gough Katie dressmkr 1843 Reading Road
 Gough N A carp 2328 Symmes
 Gould A B agt Standard Fire Extinguisher Co of Kansas City, Mo 1419 First National Bank Bldg
 Gould A R traveling agt C&NWRy 436 Walnut
 Gould A T com mer 238 W 6th
 Gould J F brick manuf s s Duck Creek Road opp Florida Av
 Gould John F secy The U S Varnish Co 2616 Colerain Av
 Gowdy Rev W F pastor Fourth Presbyterian Church 2115 Auburn Av
 Gowert Henry grocery 814 Oliver
 Gowling Alfred treas The Cincinnati Grain Co n e c Water and Walnut
 Goyert Henry grocery 3422 Liston Av
 Goyert J H pres The Goyert & Vogel Co 49 Walnut
 Goyert & Vogel Co (The), J H Goyert pres, Henry Vogel vice pres, B L Humbert secy and treas commission 49 Walnut
 Graber & Plaut com mers 236 W 6th
 Grabfield Gus manufs' agt 307 Rawson Bldg
 Grabherr Rev Apollinaris 1615 Vine
 Grabow Amelia midwife 958 Martin
 Grabow Emil B cigar manuf n w c Edwards Road and N&W Ry
 Grace John commissioner Soldiers' Relief Commission office Court House
 Grace John paints 1214 Freeman Av
 Grace John Sons painters 1214 Freeman Av
 Grace John W atty room 22, 330 W 9th
 Grad Ben dry goods 2470 Eastern Av
 Grad Isaac jewelry 2196 Central Av
 Gradison David jewelry 23 Emery Arcade
 Gradolf Valentine jr slaughter house 1128 Straight
 Grady Catherine nurse 124 W 7th
 Grady Margaret dressmkr 1028 Clark
 Graef Edward paints 1631 Madison Road
 Graefe Robt leather 1428 Race
 Graefe Albert saloon 212 Broadway
 Graeser A F secy The National Billiard Manuf Co 10 W Canal
 Graeser Louis & Son dancing academies s w c 6th and Vine and Hotel Alms
 Graeser T & L dressmkr 2125 Rice
 Graeter F L confr 638 Race

Graeter L C confec 963 E McMillan
 Graf Albert horseshoer 916 W Liberty
 Graf Fred W saloon 1869 Baltimore Av
 Graf Jacob pres The Graf, Morsbach Co n w c Flint and Freeman Av
 Graf Jos bakery 701 W 5th
 Graf Jos merchant tailor 2126 Central Av

GRAF LOUIS,

Dealer in Fire Arms, Cutlery, Bicycle Sundries, Sewing Machine Supplies and Oil, Electric Bells, Speaking Tubes, Door Locks and Key Fitting; Gunsmithing a Specialty, 1607 Main
 Graf, Morsbach Co (The) Jacob Graf pres, Albert Morsbach vice pres, Chas Melinger jr secy and treas wh saddlery n w c Flint and Freeman Av
 Graf Will J shoe goods 230 E 8th
 Grafe F A phys 308 Woodward (Franklin)
 Graff Matilda nurse 1043 Rittenhouse
 Graft J A pres The Cellar Door Guard Co 600 Johnston Bldg
 Graft J A & Co publishers Graft's Legal Directory 600 Johnston Bldg
 Graft's Legal Directory, J A Graft & Co publishers 600 Johnston Bldg
 Grah Albert cutlery 1203 Central Av
 Graham A C associate phys French American Specialist Co 111 W 5th
 Graham Chas A barber 1767 Sycamore
 Graham Frank C secy The Cincinnati Horse Shoe & Iron Co 210 Traction Bldg
 Graham Frank C Co steel products 210 Traction Bldg
 Graham Henrietta C music teacher 2533 Gilbert Av
 Graham J Watt pres The Graham Lumber Co room 23, 41 E 4th
 Graham Jacob saloon 850 Wehrman Av
 Graham Lumber Co (The) J Watt Graham pres room 23, 41 E 4th
 Graham, Phillips Horsehoe & Iron Co (The) 210 Traction Bldg
 Graham Rev Richard R registrar Diocese Southern Ohio, Episcopal Church 223 W 7th
 Graham W J restaurant s e c Pearl and Butler
 Grain & Hay Inspection Bureau of Chamber of Commerce, Homer Chisman chief inspector Chamber of Commerce Bldg
 Grainers' Exchange 220 Post Square
 Grainfields Distilling Co 406 Sycamore
 Grainger Elizabeth confec 209 Ludlow
 Gramlich Jacob saloon 113 W 2d
 Grammer Anton saloon 1446 Walnut
 Gramp Geo meats 304 Sycamore
 Gran Geo V cement contractor 2016 Clarion Av
 Granada Flats 3345 Burnet Av
GRANADA TRANSFER CO. (THE),
 Jos. S. Hollmeyer, President; Alfred A. Bising, Secretary and Treasurer; Piano and Furniture Movers; Packing, Storage and Shipping, 421 and 427 E. 5th; Phone Canal 3175
 Grand Julius saloon 2434 Reading Road
 Grand Marie lace curtain renovator 918 Race
 Grand Dental Parlors, H M Lance manager 330 W 5th
GRAND FRATERNITY,
 Dr. H. F. Trump, State Superintendent Southern Ohio and Kentucky, 317 Johnston Bldg
GRAND HOTEL,
 The A. G. Corre Hotel Co., Proprietors; C. A. Burkhardt, President and General Manager, s.w.c. 4th and Central Av
 Grand Opera House, Rainforth & Haylin lessees and managers n w c Vine and Opera Place
 Grand Opera House Building n w c Vine and Opera Place
 Grand Rapids & Indiana Ry, R B Bowman agt 42 E 4th
 Grand Rapids & Indiana Ry Passenger Dept 906 Union Trust Bldg, Alex Y Lindsay trav passenger agt
 Grand Rapids School Furniture Works, W H McCormick manager 225 E 4th

Grand Trunk Despatch 709 Traction Bldg
 Grand Trunk Railway System, E F Flinn commercial agt 709 Traction Bldg
 Grandview Co, Edward F Lotz propr photographer 2407 Vine
 Grandview Park 442 Glenway Av
 Grandview Sanitarium, Brooks F Beebe medical director, Glenway Av west, Mt Harrison, Price Hill, city office 514 Mercantile Library Bldg
 Granger Allen W secy and asst treas The A G Corre Hotel Co, Grand Hotel
 Granger Cigar Factory, G W Burns propr 927 Central Av
 Granger Robt phys 535 W 9th
 Granger W W mgr The Union Grain & Hay Co 4th floor Rawson Bldg
 Granich Albert woolens 1213 Central Av
 Graninger Chas A musical director The Ohio Conservatory of Music, Elocution and Dramatic Art 214 W 7th
 Graninger Mrs Chas A directress The Ohio Conservatory of Music, Elocution and Dramatic Art 214 W 7th
 Grannan Detective Bureau (The) 98 Perin Bldg
 Grant A D secy The Hyndman Roofing Co 318 E 2d
 Grant David S carp 1057 Delta Av
 Grant Rev Donald M pastor Immanuel Presbyterian Church s w c Clifton Av and Bryant Av
 Grant Edward S secy and mgr The Cincinnati Provision Export Co 509 Chamber of Commerce Bldg
 Grant H H stenographer 1 Temple Bar
 Grant Harry G ticket agt Norfolk & Western Ry 45 E 4th
 Grant L H supt of overhead construction The Cincinnati Traction Co, Central Station n s 5th b Main and Sycamore
 Grant Mahlon stone mason 1310 Morton Av
 Grapevine May confec 1000 Freeman Av
 Graser-Rothe M A custom house broker 41 Pickering Bldg
 Grason John W painter room 9 Arno Bldg
 Grass Susie A scalp specialist flat 3, 616 Vine
 Grasselli C A pres The Grasselli Chemical Co 260 Eggleston Av
 Grasselli Chemical Co (The) C A Grasselli pres, Daniel Bailey vice pres, E R Bailey secy, E R Grasselli treas, W F Leonard supt 260 Eggleston Av
 Grasselli E R treas The Grasselli Chemical Co 260 Eggleston Av
 Grassmann Jas E propr Grassmann Printing Co 113 E 7th
 Grassmann Printing Co, Jas E Grassmann propr 113 E 7th
 Grater Louis F wall paper 229 E Pearl
 Grater Otto butter and eggs 1401 Bremen
 Grathwohl Geo saloon s w c Livingston and Linn
 Grathwohl Mathias shoemkr 523 Findlay
 Grathwohl & Bush phys 102 Odd Fellows' Temple
 Gratz David representative Ideal Manuf Co 10 W 3d
 Grau Bros brush manufs 1662 Central Av
 Grau John M bakery 305 Emming
 Grau Magdalena midwife 1893 Montrose
 Grau Otto pres The Otto Grau Piano Co 224 W 4th
GRAU (THE) OTTO PIANO CO.
 Otto Grau, President; Colon Schott, Vice President; J. Fred VanCourt, Secretary and Treasurer; Kurtzmann, Sohmer, Packard, Lindeman Pianos and Other Makes, 224 W. 4th west of Elm
 Graue Bros wagonmkr 640 W 3d
 Grau Wm R asst manager The Smith & Nixon Piano Co 10 E 4th
 Graue Jos C music teacher 4126 Colerain Av
 Graute F H & Son tailors 2906 Colerain Av
 Grautman Wm clk Board of Education, office City Hall
 Gravener Benj F painter 708 Mound
 Graves John L barber 741 E McMillan
 Graves, Kelly & Co wh grocers 207 Vine

LAW

Corporation, Mercantile, Insurance, Real Estate, Assignment, Insolvency, Bankruptcy, Probate and General Practice.

W. F. Landwehr Law and Collection Agency,

515 and 516 Johnston Bldg.

CONNER, WALKER & SPARROW, Counsel.

Graveson Walter H manager Architects' Card File Service 52 Pickering Bldg
 Graveson Wm stone ws Symmes nr Florence Av
 Gravity Pneumatic Malting Construction Co, Peter Renner mgr 203 Bell Block
 Gray A W saloon 345 W 6th
 Gray Chas P dentist 603 Andrews Bldg
 Gray & Co Plating Works 316 Elm
 Gray, Dolle & Latta fire ins 96 Ingalls Bldg
 Gray E F stone Builders' & Traders' Exchange
 Gray The G A Co, Henry Marx pres, Adolph Zuest vice pres and treas, E F Cook secy, machine tool manufs CH&DRY Gest and Depot sts
 Gray G W mgr Hub Credit Clothing Co 524 Race
 Gray H C pres The Cincinnati Glass & China Co 336 Main
 Gray Katie W hair dresser 1125 Myrtle Av
 Gray Rev L W pastor Bethel Baptist Church 1125 Myrtle Av
 Gray Lina music teacher 1408 Cutter
 Gray & McBride boarding 3340 Gilbert Av
 Gray National Telautograph Co, H J Kent manager 703 Fourth National Bank Bldg
 Gray Oliver F editor Queen City Bee room 31 n e c 8th and Plum
 Gray W E asst secy The Union Savings Bank & Trust Co n w c 4th and Walnut
 Gray W T vice pres and secy The Stein-Gray Drug Co 230 E 4th
 Graydon J S secy The Standard Carbonic Co 6th and Burns
 Graydon John A treas The Macdonald & Kiley Co 2062 Reading Road
 Graydon Jos S atty 703 Neave Bldg
 Grear David saloon 1101 Walnut
 Grear Louis phys 310 W 7th
 Great Atlantic & Pacific Tea Co, H G McCosh manager 240 W 5th
 Great Bargain Tea Co, John W Berberich propr 827 W Liberty
GREAT CENTRAL NOVELTY WORKS CO.
 (THE), Geo. S. Bishop, President and Treasurer; T. W. Stevenson, Vice President and General Manager; Milton J. Schloss, Secretary; Display Fixtures, Wax Figures, Papier Mache and Wire Forms, Brass, Nickel and Oxidized Copper Store Fixtures; also, City Agents M. C. McCassy, Show Cases, n.w.c. 3d and Main; Telephone Main 3636
 Great Central Route, Blue Line n e c 4th and Vine
 Great China Tea Co, Block Bros proprs 11 Vine, 2472 Eastern Av, 2821 Woodburn Av, 3117 Reading Road, 3837 Eastern Av, 676 W 5th, 312 E Pearl, 939 State Av, 913 E McMillan, 1401 Main, 1007 Central Av, sec Freeman Av and Central Av, 800 W Court, 1024 Freeman Av, n e c 6th and Mound, 2030 Western Av, 3132 Colerain Av, 133 W Elder, 507 Wade, 324 W 6th, 17 E Court, junc Spring Grove Av and Hamilton Av, 312 E 3d, 2544 Vine and 3490 Reading Road
 Great Eastern Casualty Co of N Y 34 Wiggins Block
 Great Eastern Casualty & Indemnity Co of N Y, Morris Isaacs gen'l agt 608 Traction Bldg
 Great Eastern Casualty & Indemnity Co of N Y 524 Union Trust Bldg

ESTABLISHED 1866.

The Marmet Coal Co.

SOLE HANDLERS OF

Raymond Coal.

MARMET BUILDING,

S. W. Cor. Central Av. and Water St.

Great Eastern Casualty & Indemnity Co of
N Y 1319 First National Bank Bldg
Great National Tea Co, Petzhold Bros proprs
121 E Court

Great Northern Express Co 16 E 4th
Great Northern Ry, W J Byrth gen'l agt
411 Traction Bldg

Great Northern Steamship Co, W J Byrth
gen'l agt 411 Traction Bldg

Great Western Hotel, Gus Suhre propr s e c
5th and Baymiller

Great Western Marble Works Co (The) Jas
A Green pres, S J Waterman secy and
treas 1604 Reading Road

Great Western Military Bands 121 W Elder

Great Western Premium Co installment
goods 426 Elm, John Ehmann manager

Great Western Specialty Co installment
goods, John Ehmann manager 426 Elm

Greater Cincinnati Realty Co (The), Dr M A
Conner pres, L W Fahnestock secy, 1501
First National Bank Bldg

GREAVES, KLUSMAN & CO.,

(W. A. G & H. H. K.) Builders of Ma-
chine Tools and Improved Wood Work-
ing Machinery, n.e.c. Cook and Alfred

Greulich Martin J carp 1061 Kossuth

Green B F saloon s w c 9th and Walnut

Green Brook Distilling Co 908 Sycamore

Green D B saloon 2714 Spring Grove Av

Green Rev Frank P pastor Walnut Hills
First Baptist Church 1014 Lincoln Av

Green Geo T confec 1449 Walnut

Green Henry purchasing agt Interurban Ry
& Terminal Co 419 Sycamore

Green J Milton contractor 2580 Burnet Av

Green John W soap manuf 106 E Court

Green Rev Justin N pastor Fergus Street
Christian Church 1402 Pullan Av

Green K L pres The Mowry Car Wheel
Works 2401 Eastern Av

Green Kate grocery 742 E 6th

Green Line, Chas H Schatzman agt 42 E 4th

Green Myron D phys 3015 W 6th

Green Mrs R A chiropodist 3404 Carthage
Pike

Green Sam ladies' tailor 803 W 8th

GREEN W. C.,

Manager American Engineering Specialty
Co., 141 Ingalls Bldg n.e.c. 4th and Vine

Green W M secy The J A Fay & Egan Co
n w c Front and John

GREEN W. T. & CO.,

Contractors for Brick and Concrete
Work; Boiler and Furnace Setting a
Specialty. 412 E. 2d; Phone Canal 3422

Greenberg Benj R second-hand store 526
Central Av

GREENBERG & GOLDSTEIN CIGAR CO.,

Manufacturers of High-Grade Cigars, 27
W. Baker near Race; Phone Main 3662

Greenberg Jacob propr Greenberg Supply Co
642 Barr

Greenberg Jos second-hand store 1430 Central
Av

Greenberg Supply Co, Jacob Greenberg propr
installment goods 642 Barr

Greenburg Lee C dentist 4th floor 22 W 7th

Greene Clifford pres and treas The Cincin-
nati Ball Crank Co 1044 Central Av

Greene E pres The Hartwell Furniture Co
121 W 4th

Greene, Embry & Co live stock Cincinnati
Union Stock Yards

Greene Gordon C gen'l manager Cincinnati,
Pomeroy & Charleston Packet Co foot of
Main

Greene Wm M vice pres and gen'l mgr
B&OSWRR Co 2d floor Citizens' National
Bank Bldg

Greenebaum S pres The Ohio & Kentucky
Kid Leather Manuf Co, Spring Grove Av
and Rawson

Greenen Mrs Helen propr Hampton Hotel
325 Broadway

Greenfield Esther tailor shop 1677 Central Av

Greenfield J W cigars 529 Central Av

Greenfield Jacob propr Central Art Co 1068
Central Av

Greenfield Samuel propr Star Art Co 1326
Linn

Greenfielder Chas & Sons cigar manufs 119
E 6th

Greenfinkel Morris grocery 1428 Central Av

Greenhough Thos H oculist 741 W 7th

Greenhouse Structural Co (The), Geo W
Loeber manager 840 W 4th

Greenlee May lodging house 115 Garfield
Place

Greeno C L pres The C L Greeno Co 325 Main

Greeno The C L Co, C L Greeno pres, P B
Wright vice pres, L N Gatch secy, E W

Greeno treas upholstery goods 325 Main

Greeno E W treas The C L Greeno Co 325
Main

Greenshields Emily dressmkr 1315 Walnut

Greenwald Albert (Imperial Jewelry Co) 37
Emery Arcade

Greenwald Benj jeweler 514 Race

Greenwald Ezra pres The I & E Greenwald
Co 720 E Pearl

Greenwald Henry cigar manuf 116 E Pearl

Greenwald The I & E Co, Ezra Greenwald
pres, Henry Burkhold vice pres, W B

George secy and treas, machinists 720
E Pearl

Greenwald M J jeweler 33 Emery Arcade

Greenwald Taylor C, Fourth Assistant City
Solicitor office City Hall

Greenwald Wm E manufs' agt room 46, 621
Main

Greenwald Harry secy The Independent To-
bacco Co s w c Canal and Walnut

Greenwald Max vice pres The Independent
Tobacco Co s w c Canal and Walnut

Greenwald Samuel pres The Independent
Tobacco Co s w c Canal and Walnut

Greenwood Court, Greenwood Av, Avondale

Greenwood F W plasterer 1019 John

Greer Wm M poolroom 3800 Colerain Av

Gregg Miss Demaris H b h 1365 Chapel

Gregg Ellis B atty room 37, 514 Main

Gregg Perry phys 3135 Harvey Av

Gregg W A propr Purity Baking Co 225 W
9th

Gregory Fannie nurse 3721 Columbia Av

Gregory Mary nurse 3629 Middleton Av

Gregory Thos M notary 401 Johnston Bldg

Gregson J C leather 234 E 8th

Greifenkamp H Coal & Coke Co 534 Free-
man Av

Greifenkamp Henry jr horseshoer 536 Free-
man Av

Greiner Chas saloon 2712 Spring Grove Av

Greiner Chas H lunch room 323 Central Av

Greiner L W mgr Liquid Carbonic Co s w c
2d and Central Av

Greiser Chas L grocery s e c 8th and Bay-
miller

Greivling G H grocer 513 Elm

Grelwe Decorative Company (The) John H
Grelwe pres and treas, Henry Rehm
secy, painters 1025 Broadway

Grelwe E & Bro roofers 1128 Broadway

Grelwe John E phys 32 Garfield Place

Grelwe John H pres and treas The Grelwe
Decorative Co 1025 Broadway

Grentzenberg Rev Herman A editor Guide to
Holiness 123 Kinsey Place, Mt Auburn

Gresham E L contractor Builders' & Trad-
ers' Exchange

Greve C T atty 320 Carlisle Bldg

Greve Chas T secy Trustees of The Sinking
Fund, City Hall

Grever Edw C & Co laundry machinery 227 E 4th
 Grew John C saloon ground floor Traction Bldg
 Grewenkemper Henry jr gardener w s Winton Road at Corp Line, Winton Place
 Greyble Wm E painter rear 2115 Eastern Av
 Gribling Misses E & I dry goods 927 W Liberty
 Grieme Frank secy United Foundry Co 2047 Dunlap
 Gries John wines 2291 Quebec Road
 Griesbaum Wm H broker room 50, 448 Main
 Griess Ernest secy and treas The Griess-Pfleger Tanning Co 810 Sycamore
GRIESS, PFLEGER & CO.,
 Wholesale Dealers in Leather and Shoe Goods, 810 and 812 Sycamore; Telephones Canal 2170 and Canal 2171
 Griess-Pfleger Tanning Co (The), Harry A Hollmeyer pres, Edward Pfeleger vice pres, Ernest Griess secy and treas 810 Sycamore
 Griess R E mgr The Western Surgical Supply Co 40 W 6th
 Griess Walter R phys 21 Garfield Place
 Griest Edwin L linseed oil 1412 First National Bank Bldg
 Griffig Ellen dressmkr 2729 Jefferson Av
 Griffin Guslie music teacher 991 E Court
 Griffin J F barber 3511 Reading Road
 Griffin John F grocery 703 E McMillan
 Griffin Manuf Co (The) D A Coulter pres, A B Walker secy and treas paint manufs 1203 Budd
 Griffin May music teacher 4 Filson Place
 Griffin Nellie nurse 3532 Edwards Road
 Griffith Agnes dressmkr flat 5, 519 Race
 Griffith Edith I music teacher 1021 Lincoln Av
 Griffith G P vice pres Citizens National Bank sec 4th and Main
 Griffith The James & Sons Co, Wm Griffith pres, Walter Griffith vice pres, John Griffith secy and treas, contractors, lumber dealers and planing mill n w c Reading Road and E 12th
 Griffith John secy and treas The Jas Griffith & Sons Co n w c Reading Road and E 12th
 Griffith M S interne Cincinnati Hospital
 Griffith Walter vice pres The James Griffith & Sons Co n w c Reading Road and E 12th
 Griffith Wm pres The Jas Griffith & Sons Co n w c Reading Road and E 12th
 Griffiths S T & Bro grocery 117 E Court
 Griffiths Wm G atty 709 Fourth National Bank Bldg
 Grigg Jacob jr furniture cars 741 Clinton
 Grill Theresa dressmkr 767 Delhi Av
 Grillo Anthony fruit stand n w c 3d and Central Av
 Grimes Frank R soliciting freight agt Cotton Belt Route 410 Traction Bldg
 Grimes J Cassidy atty office J A Fay & Egan Co n w c Front and John
 Grimes S B phys 26 W 7th
 Grimes S H secy The Raymond Bag Co 317 John
 Grimes W H phys 19 E 9th
 Grimm Carl W music teacher 2132 Fulton Av
 Grimm Edward organ builder 1121 Walnut
 Grimm Edward M vice pres and secy The Handy Window Shade Adjustment Co 1214 Walnut
 Grimm Ig & Co iron works 153 E McMicken Av
 Grimm John jr pres The Handy Window Shade Adjuster Co 1214 Walnut
 Grimm Nellie confr 1704 Vine
 Grimseh] Victor confr 2259 Gilbert Av and 936 Windsor
 Grischy C H soliciting freight agt Rock Island-Frisco Lines 907 Union Trust Bldg
 Griszmer Elizabeth dressmkr 1013 W Liberty
 Grocers' Baking Co (The), L H Brandewie pres, Dana Miller treas, Henry Mueller secy 1811 Elm
 Grocers' Supply Co, Chas Dannemann propr 111 E Pearl

W. F. LANDWEHR LAW AND COLLECTION AGENCY,

515 and 516 Johnston Bldg.
CONNER, WALKER & SPARROW, Counsel.

Grodsky Rev Aaron 207 Forest Av, Avondale
 Groen Louis upholsterer 1207 Linn
 Groene J C pres and treas The Groene Music Publishing Co cor Race and Emery Arcade
 Groene Music Publishing Co (The), J C Groene pres and treas, Jos Krolage secy cor Race and Emery Arcade
 Groeniger Minnie E music teacher 1232 Bates Av
 Groenland Robt & Bro druggists n w c 9th and Elm and 3518 Reading Road
 Groesbeck E C secy The Stearns Co 1509 Union Trust Bldg
 Groesbeck Estate, E W Murphey agt 407 Johnston Bldg
 Groesbeck Glendinning B atty 703 Fourth National Bank Bldg
 Groesbeck Herman J atty 407 Johnston Bldg
 Groesbeck & Lynch attys 703 Fourth National Bank Bldg
 Groesbeck Telford atty 407 Johnston Bldg
 Groff Mrs Anna R millinery 3741 Eastern Av
 Groh Geo music teacher 2377 Wheeler
 Groh & Gerken millinery s w c Clark and Linn
 Gromme Edward secy and treas The E Berghausen Chemical Co 307 E 2d
 Gronauer Fred whitewasher 1238 Chase Av
 Gronauer Jacob whitewasher 1814 Elm
 Grone Rose confec 954 W 6th
 Gronemann Fred grocery 1016 State Av
 Groneweg Cora music teacher 231 Calhoun
 Groneweg Emma dressmkr w s Collins Av south of Powers
 Groneweg Victor music teacher 231 Calhoun
 Groninger John tailor 1011 Flint
 Groom Chas A atty 1602 First National Bank Bldg
 Gropengieszer Zella music teacher 1092 Wade
 Groppenbacher Adam saloon s w c 8th and Baymiller
 Groppenbecher Louisa grocery 2313 Vine
 Grosch John clothing renovator 902 Central Av
 Grosdidler A J dry goods 101 W Elder
 Grose Jeannette Gordon music teacher flat 7 n e c Reading Road and Cleveland Av
 Grose Rev W E publishing dept Western Methodist Book Concern 222 W 4th
 Grosheim Geo cigars 933 Freeman Av
 Grosheim Harry saloon 1218 Freeman Av
 Groshell Geo drayage 219 Main
 Gross Albert pres The Century Printing Co 1644 Central Av
 Gross Albert J saloon 628 Vine
 Gross Eleanor dressmkr 729 Clinton
 Grosse Aoda restaurant 3846 Spring Grove Av
 Grosse Bros furniture 1710 Elm
 Grosse C C carp 1325 Walnut
GROSSE FRED. W.,
 Plumber and Gas Fitter; Jobbing Promptly Attended to, 32 E 13th near Walnut; Telephone Canal 1674—Y
 Grosse J H plumber 12 W 12th
 Grosser Chas barber 604 Baymiller
 Grosshandler H cigar manuf 1504 Elm
 Grossius The John Furnace Co, E A Foy pres, Wm Grossius vice pres, W J Donahoe secy and treas 409 E 8th
 Grossius Vic H pres The Apollo Cigar Co 11 E 8th
 Grossius Wm secy and treas The Apollo Cigar Co 11 E 8th and vice pres The John Grossius Furnace Co 409 E 8th

ESTABLISHED 1866.

The Marmet Coal Co.

Marmet Splint, Raymond,

MARMET BUILDING,
S. W. Cor. Central Av. and Water St.

Grosskopf Mrs Anna dressmkr 538 York
Grosskopf Augusta dressmkr 450 Bank
Grossman Herman liquors 15 E 5th
Grossman I wines 1335 Vine
Grossman Jos H phys 1st floor, 22 W 7th
Grossman Louis carp 620 John
Grossmann Adam pres The Grossmann & Hooe Saddlery Co 219 Main
GROSSMANN ANTHONY L.
Proprietor The National Meat Market; Fresh and Smoked Meats; Choice Meats Constantly on Hand, 3710 Spring Grove Av., Dickmeier's Corner; 'Phone Park 232—Y
Grossmann Chas J manager American Glue Co of Chicago 554 Freeman Av
Grossmann & Hooe Saddlery Co (The) Adam Grossmann pres, A Percy Hooe vice pres, Frank B McNeeve secy 219 Main
Grossmann Rev Louis rabbi Plum Street Temple 2212 Park Av
Grossmann Sarah A daily market 4201 Kirby Av
Grossmann Walter F dentist 16 Glenn Bldg
Grote Annie confec 3747 Colerain Av
Grote Anna lunch room 304 Plum
Grote Bernard livery stable s s St Lawrence Av nr Warsaw Av
Grote Bernard J real estate 521 Lowell Av
Grote C L roofer 2008 Madison Road
Grote Frank C pres Globe Chemical Co, Deer Creek Road above Court
Grote Ida G music teacher 1133 2d Av
Grote J G F office 504 Union Trust Bldg
Grote Joe saloon 4000 Colerain Av
Grote John J & Co chemicals 39 Main
Grote Kate midwife 1110 Budd
Grote Louis C secy and treas The Globe Chemical Co, Deer Creek Road above Court
Grote W D pres and treas The American Chemical Co 642 Carr
Grothaus E & S dressmkr 225 Hearne Av
Grothaus Henry H drugs 700 W Court
Grothaus J B phys 1623 Baymiller
Grothe Frank Louis druggist 1135 Spring
Grotton (The) n e c 7th and Race
Groat A B pres Metal Polishers', Buffers', Platers', Brass Molders', Brass and Silver Workers' Union of N A 407 Neave Bldg
Groves Jesse L gen'l agt Phoenix Preferred Accident Ins Co of Detroit 312 Traction Bldg
Groves Norman T saloon 2282 Spring Grove Av
Gruber Adolph A pension atty 1512 Vine
Gruber Arthur J notary 1512 Vine
Gruber E & Co real estate 1512 Vine
Gruber Edmund notary 1512 Vine
Gruber John painter 2308 Gest
Gruber Jos decorator 2308 Gest
Gruber Jos tailor shop 212 E Clifton Av
Gruber Samuel confec 1604 Freeman Av
Gruen D Sons & Co watches 301 Johnston Bldg
Gruen National Watch Case Co 301 Johnston Bldg
Gruenebaum L metals 420 E 7th
Gruenebaum Morris dentist 2815 Highland Av, Mt Auburn
Grueninger Emma nurse 1037 W Liberty
Grueninger Geo & Co stoves junc Spring Grove Av and Colerain Av

GRUENINGER LOUIS,

Tin and Galvanized Iron Work of All Kinds Made to Order; Tin Roofing and Painting; Repairer of Stoves, Ranges and Hot Air Furnaces; also, Chimney Cleaning and Repairing, s.e.c. Court and Freeman Av.; 'Phone West 507
Gruenke Erwin barber 2182 Central Av
Gruenschlaeger Mrs Alwina midwife 13 Allison
Grueter Bernard dairy ws Winton Road at Corp Line, Winton Place
Grueter J Herman secy and treas The Gerke Brewing Co s e c Plum and Canal
Grumbacher Albert meats 3095 Gilbert Av
Grunauer Julius wh jeweler 3d floor 31 E 4th
GRUNER & BECKWITH,
Manufacturers' Agents, 25 and 27 W. 2d; 'Phone Main 544
Gruner C F & Co mer tailors 6 W 7th
Grunkemeyer John T grocery 2346 Eastern Av
Gschwind Louis Sons horseshoers 1916 Vine
Guadarilla Coffee Co, C H Wentzel manager 718 Vine
Gualano Carminal mer tailor 1416 Clay
GUARANTEE ADJUSTMENT CO. (THE),
Edw. H. Brink, Manager; Law, Adjustments and Collections, Office, 709 and 710 Fourth National Bank Bldg; Telephone Main 367
Guarantee Deposit Co (The) 1506 Vine and 1819 Elm
Guckenberger Geo pres Atlas National Bank 518 Walnut
Guckenberger Herman J atty 518 Walnut
Guckenberger Wm cashier Atlas National Bank 518 Walnut
Guckenheimer A & Bros of Pittsburgh distilleries, Hugo Nathan representative 37 St Paul Bldg
Gucoloid Medicine Co 1219 Vine
Gude Geo A barber 278 Ludlow Av
Guenther Jacob florist 3433 Harvey Av
Guenther Chas gilder 1075 Hopkins
Guenther Louis lunch room 2016 Mohawk Place
Guenther Michael saloon 15 W McMicken Av
Guenzbürger Mrs C matron Jewish Foster Home 718 W 6th
Guertin A L phys 1239 E 3d
Guethlein Emma dressmkr 245 Shillito
Guethlein Fred pres The G B Schulte Sons Co 716 Main
Guethlein Gus vice pres The G B Schulte Sons Co 716 Main
Guethlein Harry H daily market 21 E Court
Guethlein Wm M grocery 1675 Westwood Av
Guette Clara dry goods 2916 Colerain Av
Guette Jos G horseshoer 2865 Colerain Av
Gugenheim Albert M pres and treas The Albert M Gugenheim Co 34 W 3d
Gugenheim The Albert M Co, Albert M Gugenheim pres and treas, distillers 34 W 3d
Guggenheim Max vice pres The Henry Geiershofer Clothing Co n e c 7th and Plum
Guhe Louis shoemkr 1721 Elm
GUHMANN BROS.,
Importers of Rhine and Moselle Wines and Wholesale and Retail Dealers in Native Wines, 1208 Vine; Wholesale Department, 1209 Jackson; 'Phone Canal 2003
Guide to Holiness (Monthly) 123 Kinsey Place, Mt Auburn
Guilfoil Mary F notions 806 Linn
Guillaudeu Louis jr manager Illinois Leather Co of Chicago 1201 W Liberty
Guiney Edward saloon n e c 5th and Sycamore
Gulion Katherine M confec 815 Freeman Av
Gullion Cyrus W barber 2256 Eastern Av
Gumley Chas H phys 1615 Harrison Av
Gump Jos pottery 2023 Harrison Av
Gumpf E M gen'l auditor Virginia Slate Quarries Co 917 First National Bank Bldg
Gunckel J S phys room 40 The Grotton

Gundermann Frank painter 300 W McMicken Av
 Gundermann Rev Peter P 1015 Vine
 Gundrum & Son painters 185 W Clifton Av
 Gunkel Edward F wall paper 3 E Court
 Gunkel Fred C phys 39 W McMicken Av
 Gunklach H & Sons billiard tables 10 E Canal
 Gunklach Henry pres and treas The National Billiard Manuf Co 10 W Canal
 Gunning Jas H mgr collection dept R G Dun & Co, also notary 12th floor Ingalls Bldg
 Gunning R J pres The Cincinnati Gunning System 17 Opera Place
 Gunther Bros Co undertakers 220 E 6th, 1616 Madison Road and 223 E 5th, also auto livery 1633 Madison Road
 Gunther E F notary public 427 Plum
 Gunther Nicholas cigar leaf tobacco 36 Vine
 Gunther, Plummer & Wuest insurance 1316 First National Bank Bldg
 Guntrum & Harbrecht plasterers 1349 Pendleton
 Guntrum L E & Co insurance 1212 First National Bank Bldg
 Gurren Mrs Josie confec 333 Smith
 Gushurat Bros daily market 674 Linn
 Gustetter W G city passenger agt Canadian Pacific Ry & Steamship Lines 15 E 4th
 Gustin Automobile Co 1307 Sycamore
 Gusweiler A R roofer 835 Findlay
GUSWEILER FRANK R.,
 (Phares, G. & Rosenberg) Attorney at Law, 901 Commercial Tribune Bldg; also, with The Williams Directory Co., 208 Post Square
 Gutches Mabel nurse 315 Goodman
 Gutenstein Caroline dressmkr 1003 Linn
 Guth Oscar saloon 3217 Jefferson Av
 Guthardt Henry men's furnisher 1531 Vine
 Guthardt Wm representative Jacques Kahn of N Y room 26 Mitchell Bldg
 Guthmann F B pres The Textile Shirt Co 12th floor s w c 4th and Elm
 Guthrie Austin L phys 15 Mulberry
 Guthrie D P agt Asheville Linc Routes 1408 Traction Bldg
 Guthrie Reece C whitewasher rear 942 Livingston
 Guthrie Wm W saloon 20 Opera Place and s w c Donnell and Spring Grove Av, Winton Place
 Gutjahr Jacob saloon 3245 Colerain Av
 Gutman Mrs M hair store 322 W 5th
 Gutmann L & Sons wh jewelers 506 Traction Bldg
 Gutting J G asst cashier Second National Bank s e c 9th and Main
 Guy Mary confec 766 Betts
 Gwinner E R manager The L Roescher Collecting Co 407 Bell Block
 Gwinner E R & Co churns 407 Bell Block
 Gymnasium of St Paul's Cathedral 223 W 7th

H

H-O Co (The) of Buffalo, J F Ryan representative, cereals 804 Commercial Tribune Bldg
 Haacke Henry Raymond pres and manager The Cincinnati Volksfreund Co 28 Opera Place
 Haag Flora N dentist flat 2, 141 W 7th
 Haarmann Wm F carp 241 Conroy
 Haas Mrs Anna bakery 2301 Clifton Av
 Haas B & Son cloaks s e c 3d and Elm
 Haas Bros cigar manufs 215 Race
 Haas Bros Tobacco Co 215 Race
 Haas Joe saloon 20 E 3d
HAAS JOHN
 Saloon and Boarding House; Meals Served at All Times, s.e.c. Liberty and Bremen
 Haas John C confec 805 Elm
 Haas Leo manufs' agt room P, Bradford Block

COLLECTION DEPARTMENT

Thoroughly Equipped, Conducted on Business as well as Professional Methods. W. F. Landwehr Law and Collection Agency, 515 and 516 Johnston Building. Conner, Walker & Sparrow, Counsel.

Haas Mary tailor shop 2160 Queen City Av
 Haas The Misses millinery 2604 Vine
 Haas Phillip R landscape gardener 3656 Shaw Av, Hyde Park
 Haas Valentino bakery 933 Clark
 Haass Wm M saloon n e c 8th and Freeman Av
 Habedank Edward W painter rear 840 Bank
 Habekotte A L gen'l manager Cincinnati Mercantile Co n e c 2d and Main
 Habel Mrs Hulda midwife 923 Clark
 Habenberg Jos cigars 129 Allison
 Haberdasher (The) 103 E 7th
 Haberer & Co carriage wood work e s Summer south of Gest
 Habermaas School of Scientific Baking & Domestic Economy 3619 Wabash Av., Evanston
 Haberstroh Loraine E music teacher 961 Elberon Av
 Haberstumpf & Son saloon 4412 Glenway Av
 Habig John B & Son undertakers 211 W 6th
 Hacke W Manuf Co wall paper cleaner manufs 256 Mohawk
 Hackemeyer Fred gardener 623 Orient Av, Winton Place
 Hackemeyer John gardener 1246 Knowlton
 Hackenbruch Anna dressmkr 614 W McMicken Av
 Hackenburg Wm B & Co of Philadelphia, sewing silks 306 Elm, Sol Goldsmith representative
 Hackett D T atty 57 Blymyer Bldg
 Hackett Robt J pres The Architectural Stone Co 2072 Reading Road
 Hackley Jas B barber 406 George
 Hackman Carrie R dressmkr 1020 W 7th
 Hackmann Clara grocery 1090 Flint
 Hackmann Clemens boarding 4536 Glenway Av
 Hackmann Emma C music teacher 3125 Vine
 Hackmann Martha confec 1798 Dreman Av
 Hackney L J gen'l atty CCC&StLRy, Central Union Depot & Ry Co's Office Bldg
 Hacksteadt Fred photographer 416 W 6th
 Haddon Hall 3418 Reading Road
 Haddrell C H pres The Barriett Electric Manuf Co 327 E 6th
 Hader Andreas stoves 3232 Harrison Av
 Hader John hardware 3245 Harrison Av
 Hadley Anna G music teacher 927 State Av
 Hadley E C painter Werk Road, Westwood
 Haeckl Casper E tax examiner 12 Temple Bar
 Haefeli Chas secy and treas The Gerson, Seligman Co 320 Central Av
 Haefner Chas cigar manuf 2034 Dunlap
 Haefker Henry grocery 3465 Reading Road
 Haefner Rev Henry pastor Third German Protestant Church 27 E 9th
 Haefner John C L music teacher 27 E 9th
 Haehnle Chas treas The A Sander Packing Co 1024 Gest
 Haehnle Erhardt & Jacob slaughter house 1817 John
 Haehnle Geo secy The L Schreiber & Sons Co 431 E 8th
 Haehnle Louis & Sons cooperage 2455 W McMicken Av
 Haenger Matilda music teacher 923 McPherson Av
 Haerr Block 306 W 9th
 Haerr Jacob A phys 220 W 9th
 Hafer Geo office 31 St Paul Bldg
 Hafer Louise gardener Gray Road, Winton Place

ESTABLISHED 1866.

The Marmet Coal Co.

MARMET SPLINT COAL.

BEST MINED.
HOLDS FIRE OVER NIGHT.

MARMET BUILDING.

S. W. Cor. Central Av. and Water St.

- Hafertepe Rev Angelus chaplain St Francis Hospital 1798 Queen City Av
 Haffner Bros Co (The) John Bangert pres, Louis Haffner vice pres, Gustav Haffner secy and treas, tannery 1130 Hopple
 Haffner Eva confec 2115 Baymiller
 Haffner F & C tannery 1309 Ethan Av
 Haffner Frank L Jr propr Cincinnati Leather Suspender & Belt Co nec Straight and Massachusetts Av
 Haffner Gustav secy and treas The Haffner Bros Co 1130 Hopple
 Haffner Louis vice pres The Haffner Bros Co 1130 Hopple
 Hafner Chas A atty 816 Mercantile Library Bldg
 Hafner Edward A atty 816 Mercantile Library Bldg
 Hafner Louis H saloon 131 W McMicken Av
 Hagedorn Matilda D music teacher 2365 Guy
 Hagedorn Wm F lumber 2637 Colerain Av
 Hagel Geo marble works 967 Enright Av
 Hagelskamp Rev Dietrich pastor First German Reformed Church 1809 Freeman Av
 Hageman Mattie G dressmkr 4213 Mad Anthony
 Hagemann A W secy and treas The Knowles-Hagemann Co 19 E 3d
 Hagemann Andrew E dry goods 4181 Hamilton Av
 Hagemann H vice pres The Cincinnati Beveling & Silvering Co 430 Oliver
 Hagemeyer A P secy and treas The Baldwin Co 142 W 4th
 Hagen Geo liquors 529 W 6th
 Hagen J Stewart phys 1506 Harrison Av
 Hagenbach Matilda nurse 111 E University Av
 Hagerty J C supt B&OSWRR s w c 3d and Central Av
 Hagerty John M atty 1524 Chapel
 Haggerty & Field proprs The Cuvier n w c 4th and Central Av
 Haggerty John grocery 315 Park
 Haggerty Mollie J dry goods 733 E McMullan and 2830 Vine
 Haglage H O vice pres and secy The Koehler Candy Co 310 Walnut
 Haglage Henry whitewasher 2223 Shadwell
 Hagmann Mary confec 1521 John
 Hagmeyer Elizabeth dry goods 3900 Colerain Av
 Hagner Chas meats 105 E Court
 Hagner Jacob saloon 50 E Court and s w c Glenway Av and Winfield Av
 Hahn Adolf music teacher 3d floor 141 E 4th
 Hahn & Courtney real estate 11 Wiggins Block
 Hahn Henry office 19 Emery Arcade
 Hahn Jos dry goods, also painter 3826 Glenway Av
 Hahn L R boiler inspector 67 Mitchell Bldg
 Hahn Louis meats 1224 Bank
 Hahn & Oppenheimer jewelry 19 Emery Arcade
 Hahn Theo music teacher 210 Oak
 Hahn Theo Jr music teacher 3d floor 141 E 4th
 Hahn Wm C secy and treas The Kirchner Construction Co room 2 nec 8th and Plum
 Hahneman August confec 649 Rockdale Av
 Haig The Dr John P Co proprietary medicines 62 Glenn Bldg
 Haigh Printing Works, W B Haigh manager 5th floor 32 E 3d
 Haigh W B manager Haigh Printing Works 5th floor 32 E 3d
 Haight Rev John s s Donaldson Place east of Haight Av
 Haile Geo W phys 400 E 3d
 Haillgardner Simon confec 2603 Eastern Av
 Hain Frank J notary Sheriff's Office, Court House
 Hain Frank M elevator builder 1017 Plum
 Haines A D confec n w c Clinton and Cutter
 Haines Development Co, C L Arzeno secy room 15, 206 E 5th
 Haines H B detective agency 17 E 3d
 Haines W D phys 1606 Freeman Av
 Hair John supt of motive power B&OSWRR s w c 3d and Central Av
 Hake Edward W vice pres and gen'l manager The Monitor Stove & Range Co, CH&DRy north of Gest
 Hake Harry architect top floor Andrews Bldg
 Halboth Ida M nurse 1316 Elam
 Haldeman W J treas The Knerr Board & Paper Co 1520 First National Bank Bldg
 Haldy F P vice pres The Walter L Haldy Co 225 E 6th
 Haldy Walter L pres The Walter L Haldy Co 225 E 6th
 Haldy The Walter L Co, Walter L Haldy pres, F P Haldy vice pres, E W Gobrecht secy and treas, leather 225 E 6th
 Hale, Justis & Co wh druggists 241 Walnut
 Haley Anna dressmkr 1204 Cutter
 Haley J Willard & Co brokers 1604 First National Bank Bldg
 Haley M C secy The Union Chemical & Drug Co 1604 First National Bank Bldg
 Haley M P manager The Union Police and Detective Agency 211 Bell Block
 Halfhill & Kolb commission 134 W Court
 Hall A R propr The A R Hall Painting Co 3938 Spring Grove Av
HALL THE A. R. PAINTING CO.
 A. R. Hall, Proprietor; Signs, Interior Decorators and Scenic Artists, 3938 Spring Grove Av.; 'Phone Connection
 Hall Mrs Anna chiropodist 715 Race
 Hall E F barber 45 E McMicken Av
 Hall Benj W barber 508 John
HALL & BURROUGHS,
 (V. J. H. & G. C. B.) Architects, 514 and 515 Fourth National Bank Bldg; Telephone Main 649
 Hall C R Lumber Co 407 Commercial Tribune Bldg and Kenner and Dalton Av
 Hall Edward C vice pres The Hall's Safe Co 3251 Spring Grove Av
 Hall Emma A music teacher flat 7, 1071 Cutter
 Hall G E tailor room 210, 519 Main
 Hall H E secy and manager The Cincinnati Bureau of Information & General Reporting Agency 1002 Mercantile Library Bldg
 Hall H W vice pres The P R Mitchell Co n w c Harrison Av and Queen City Av
 Hall Harvey whitewasher 312 14th
 Hall J W mgr Cincinnati Real Estate Co room 4 n w c 5th and Vine
 Hall J W phys 457 E 5th
 Hall Jas A cement pavements 2360 Glenway Av
 Hall John B ins broker 96 Ingalls Bldg
 Hall Jos A phys flat 19, 628 Elm and 2518 Auburn Av
 Hall L A & Co of East St Louis, Ill wh liquors 35 E Pearl
 Hall Marie nurse 975 Paradrome
 Hall Mrs May poultry 1216 Linn
 Hall Peter W shoes 834 W 5th
 Hall Rufus B phys flat 19, 628 Elm, private hospital for women 625 Crown
HALL'S SAFE CO. (THE),
 Wm. H. Hall, President and Treasurer; E. C. Hall, Vice President; S. F. Kemper, Secretary, 3251 to 3269 Spring Grove Av.; 'Phone Park 137
 Hall Sallie hair dresser 2830 Alms Place
 Hall Sarah J dressmkr 2456 Gilbert Av

HALL T. J. & CO.,

Coal, Sand, Roofing and Concrete Gravel; Steamboats Coaled Day or Night; Office, 450-456 E. Pearl; Elevator and Yards, foot of Lawrence st.; Telephone Private Branch Exchange to All Departments Canal 3100

Hall Thos J coal foot of Vine

Hall W A treas and gen'l manager Cincinnati Cooperage Co, Lower River Road, Riverside

Hall W F stationer CNO&TPry s w c Vine and Commerce

Hall Wm restaurant 509 Central Av

Hall Wm H pres and treas The Hall's Safe Co 3251 Spring Grove Av

Hall Wilnot J mineral water 401 Carlisle Bldg

Hallau Henry saoon 1902 Western Av

Haller Blasius bird store 1108 Vine

Haller Carrie Rahn music teacher 452 Strafer

Haller Geo gardener Gray Road, Winton Place

Haller Mary confec 22 E Court

Halley Chas E leaf tobacco 20 E Front

Halley Geo W dentist 1930 Central Av

Halliday V manager Monarch Mill & Supply Co 33 Blymyer Bldg

Halligan Richard clothing renovator 304 E 5th

Hallock H B mgr The Ohio Rubber Co 612 Race

Halloran Patrick J shoemkr 1207 Freeman Av

Halloran Rachel P phys 823 W 7th

Hallpike W L treas The Eagle Belting Co 20 E Canal

Hallsted Mary nurse 3644 Eastern Av

HALMAR COAL CO. (THE),

C. DeLaney Martin, General Manager, 901 and 902 Neave Bldg; Telephone Main 1200

Halpern Israel installment goods 714 W 6th

Halpin Timothy D saloon 1563 W 6th

Halsey J H & Smith (Limited) of Newark, N J carriage leather Carl F Albrecht representative 104 Neave Bldg

Halsted Walter K office 5th floor 16 E 4th

Halstrik Flora music teacher 220 Grant

Halstrik Wm F propr Cincinnati Cabinet Co 2264 Bogen

Hamann Henry W sheriff, office Court House

Hamann, Kuntzler & Co real estate 65 Atlas Bank Bldg

Hamant Mrs A lace renovator 512 W 8th

Hamant Celina music teacher 441 E 3d

Hamant Edward W grocery cor McHenry Av and Cavanaugh Av

Hamant Geo H manager Nonpareil Printing Co 420 Elm

Hambaugh Wm H saloon 2144 W 8th

Hamberger Chas confec 3627 Warsaw Av

Hamberger H S & Co grocers 630 Race

Hambo Clifford G druggist sec Highland Av and University Av

Hambrock Mrs Gertrude H hair goods 1537 Vine

Hamburg Henry plumber 2420 Clifton Av

Hamburger & Baer cigars 1205 Central Av

Hamburger David pres The Hamburger-Geier Co 210 E 2d

Hamburger-Geier Co (The) David Hamburger pres, Jacob Geier secy and treas, cigar manufs 210 E 2d

Hamburger Leo & Co cigar manufs 210 E 2d

Hamburger Rev M A rector St Mark's R C Church n e c Montgomery Road and Duck Creek Road

Hamer Frank propr White's Restaurant n w c 9th and Race

Hamer Frank G plumber 811 Elm

Hamer L C & Son real estate 939 E McMillan and 312 First National Bank Bldg

Hamer Olive E music teacher 417 E 4th

Hamester & Hutzler tailors 415 Main

Hamilton Andrew express rear 1108 Sherman Av

PRACTICE IN FEDERAL AND STATE COURTS**W.F. Landwehr Law & Collection Agency**

515 and 516 Johnston Bldg.

CONNER, WALKER & SPARROW, Counsel.**HAMILTON & CLARK CO., INC.,**

T. C. VanHouten, Manager; Importers and Designers; China, Glassware and Art Pottery, 126 W. 4th; Telephone Main 1059

Hamilton County Agricultural Society, D L Sampson secy 11 Wiggins Block

Hamilton County Fair, Carthage, D L Sampson secy 11 Wiggins Block

Hamilton County League of Building Associations Exchange, Gottlob Holz secy 104 E Court

Hamilton County Masonic Employment Bureau 604 Vine

Hamilton County Morgue, John Dreih's supt 312 E 8th

Hamilton Ellanette dressmkr 424 McAllister

Hamilton Fire Ins Co of N Y 1201 First National Bank Bldg

Hamilton Fire Ins Co of N Y 1310 First National Bank Bldg

Hamilton Frank furniture cars 3830 Spring Grove Av

Hamilton Frank P dentist 129 W 7th

Hamilton Geo W office 504 Johnston Bldg

Hamilton Mrs J C bakery n e c 7th and Mound

Hamilton J K & Co plumbers 3526 Reading Road

Hamilton J W express 406 Sycamore

Hamilton John secy and treas The Arthur F Seaman Co 115 W 3d

Hamilton John sugar broker 19 E 2d

Hamilton Kathleen chiropodist 2d floor 422 Race

Hamilton Minnie dressmkr 673 W 4th

Hamilton Organ Co office 142 W 4th

Hamilton P J propr Hamilton's Transfer n w c Richmond and Carr, sec Richmond and Harriet and 4208 Turrill

Hamilton Pharmacal Co medicines 1210 E 3d

Hamilton Piano Co office 142 W 4th

Hamilton Ross secy The Kentucky-Rockcastle Stone Co, Builders' & Traders' Exchange

Hamilton S Edw druggist 1210 E 3d and 2133 Eastern Av

Hamilton T S & Co leaf tobacco 31 W Front

Hamilton Thos shoe shining parlor 431 Sycamore

Hamilton's Transfer, P J Hamilton propr 4208 Turrill, n w c Richmond and Carr and sec Richmond and Harriet

Hamlin L Belle librarian Historical and Philosophical Society of Ohio, Van Wormer Hall, Burnet Woods Park

Hamma C B phys 1012 Dayton

Hammann Christ saloon 1606 Race

Hammann Geo C shoes 2402 Spring Grove Av

Hammann Philomena music teacher 2240 Vine

Hammel John cigars 627 Vine

Hammel Samuel B atty 815 First National Bank Bldg

HAMMELL A. J. & SON,

Insurance in all its Branches, Room 37 Thoms Bldg, n.e.c. 5th and Main; Telephone Canal 4419

Hammer Andrew bakery 1433 Chase Av

Hammer Harvey livery 451 E Pearl

Hammer & Hassenzahl dressmkr's flat 31, 322 W 4th

Hammer J B & Co commission 119 E Front and 143 Broadway

ESTABLISHED 1866.

The Marmet Coal Co.

The Pioneer of the Cin'ti Coal Trade

"MARMET"

Stands for all that is "BEST" in the way of FUEL.

MARMET BLDG., S.W. Cor. Central Av. & Water St.

Hammerschlag Manufacturing Co, T S Garrett manager waxed papers 709 Fourth National Bank Bldg

Hammond Emma nurse 104 E Auburn Av

Hammond G H & Co provisions 524 Vine

Hammond L W pres The Peck-Hammond Co 124 E Pearl

Hammond Robt J upholsterer 307 Conroy

HAMMOND TYPEWRITER CO. (THE),

C. B. Heater, Manager; Typewriters and Supplies, 206 Neave Bldg; Telephone Main 2656

Hammond R H artist 806 Barr

Hampton Corundum Wheel Co n w c Elm and Commerce

Hampel Fred propr Brighton Floral Co 2194 Central Av

Hampel Fred J manager A Cappell of Dayton, O, 428 Race

Hampton Henrietta nurse 704 W 9th

Hampton Hotel, Mrs Helen Greenen propr 325 Broadway

Hampton Nellie B phys 40 E McMillan and w. s. Sauer Av south of Parker

HANAUER AUTOMOBILE CO. (THE),

Chas. Hanauer, President; Margaret Hanauer, Secretary and Treasurer, 115 E. 7th; 'Phone Canal 904; Factory and Garage, 'Phone Canal 2308

Hanauer Chas pres The Hanauer Automobile Co 115 E 7th

Hanauer J J & Co buttons 136 W 3d

Hanauer Margaret secy and treas The Hanauer Automobile Co 115 E 7th

Hanauer Stella Hunt phys 2118 Kemper Lane

Hancock Co (The) brokers E S Ketchum state manager 518 First National Bank Bldg

Hancock The John Mutual Life Ins Co of Boston, J E Taylor gen'l agt 208 Neave Bldg

Hancock Jos R plasterer 925 Gest

Hancock Violet nurse 704 W 9th

Hancock W S manager Stein, Hirsh & Co of Chicago 121 Sycamore

Hancock Wm H L music teacher 306 E 3d

Hand Anna M confec 618 E 6th

Hand Geo W secy and treas The Bayou Land & Lumber Co 71 Mitchell Bldg

Handi-Furniture Manuf. Co novelties 831 Armory Av

Handlan E Y mgr The Peoples' Employment Office 535 Central Av

Handler Sophie dressmkr 550 Clark

Handley D C phys 63 Groton Bldg

Handy Frank E manager The Scholarship Brokerage Co room G n w c 6th and Vine

Handy Furniture & Novelty Co 127 Opera Place

Handy Window Shade Adjuster Co (The) John Grimm jr pres, Edward M Grimm vice pres and secy 1214 Walnut

Haney Jas barber 2313 W 8th

Haney & Spieker proprs The Globe Foundry Co 127 W 2d

Hanfbauer M & R confec 15 W Elder

Hanford R H mgr American Collection Co n e c Ferris Av and Meier Av Hyde Park

Hanger L F atty 419 Carlisle Bldg

Hanke Bros notions 1126 Main

Hankey Louis saloon n e c Hulbert Av and Western Av

Hanks Anna millinery s e c Armory Av and Linn

Hanks L F district manager Southern Weighing & Inspection Bureau 309 Neave Bldg

Hanks Louisa millinery 244 W 5th

Hanley Edward J plumber 1107 St Gregory and 314 E 6th

Hanley Julia A dressmkr flat 6, 340 W 4th

Hanley Margaret dressmkr 1232 Loudon Av

HANLON THOMAS E.,

General Agent Employers' Liability Assurance Corporation (Limited) of London, Suite 70 Atlas Bank Bldg, 518 Walnut

Hanna Henry Estate 21 Wiggins Block

Hanna J P vice pres The Wiborg & Hanna Co, Hopple st and CH&DRR

Hannaforde Edgar N mechanical engineer Board of Education 58 Pickering Bldg

HANNAFORD SAMUEL & SONS,

(Harvey E. Hannaford, Chas. E. Hannaford & Herbert Spielman) Architects, Office, 6th floor Hulbert Block, s.e.c. 6th and Vine, Telephone Canal 3490

Hannan Jas F saloon 944 Ludlow Av

Hannaum August lounges 808 Wilmlink

Hannon Blanche boarding 307 Pike

Hannon John J contractor east end Glenwood Av

Hanover Building 1228 Vine

Hanover Fire Ins Co of N Y 717 Union Trust Bldg

Hanover Ins Co of N Y 304 First National Bank Bldg

Hanover Piano Co pianos 1301 Central Av

Hanover Pressed Brick Co (The) of Hanover, O, 1511 Union Trust Bldg

Hanover Shoe Store (The) Sheppard & Myers proprs 141 W 5th

HANRAHAN J. J. & SONS,

Carriage and Wagon Makers; Repairing of all kinds, 1021 Gilbert Av.; 'Phone Canal 1277—L

Hans C R druggist 2000 Western Av

Hans Henry saloon 2900 Colerain Av

Hans Seitz R W music teacher room 7, 10th floor 31 E 4th

Hanselman Christ F b h 2105 W 8th

Hansen John barber 1015 Main

Hansmann Ferd whitewasher 4441 Colerain Av

Happe Wm H & Bro plumbers n e c Clark and John

Happersberger Bros restaurant 39 W 6th

Happersberger Carl representative Meyercord Co of Chicago 125 E 5th

Happersberger Matilda confec 276 Ludlow Av

Happley Chas wagonwkr s w c Glenmore Av and Applegate

Happner C J wall paper 929 W Liberty

Harbach Mary dressmkr 549 Findlay

Harbaugh Lewis D wall paper 3533 Columbia Av

Harbers John coal 1570 Central Av

Harbrecht Mary C dressmkr 2340 Kenton

Harburger Bros wh clothiers 35 W Pearl

Harcourt Dental Co, Dr T Parvy Hill manager 146 W 6th

Harcourt Edwin E dentist 100 Bell Block

HARCOURT VIVIAN,

Public Accountant and Auditor, 625 to 628 Union Trust Bldg; Telephone Main 1450

Hard Edward saloon 1701 Madison Road

Hard & Rand of N Y coffee importers E Bernard Bruns manager room 6, 121 E 2d

Hardacre & Archer attys room 60, 518 Walnut

Hardacre Geo W atty room 60, 518 Walnut

Hardebeck Ida I artist 332 Rockdale Av

Hardebeck Josephine dry goods 1110 W 9th

Harders & Joehnk contractors 434 W Micken Av

Hardesty & Co florists 150 E 4th

Hardig Chas J paints 1111 Harrison Av

Hardiman John bklayer 2585 Sage Av

Hardin Robt whitewasher 2609 Kemper Lane

Harding Clifford saloon 1774 Baltimore Av

Harding Ed C insurance 1411 First National Bank Bldg
 Harding Geo W atty room 18, 621 Main
 Hardinghaus Fred coal 1002 Baymiller
 Hardinghaus Henry Jr vice pres The Ira D Washburn Co 1008 Central Av

HARDISTY & CO.,
 Manufacturers of Knives, Machine Knives, Planing Machine Knives and Augers, Harris st. and P.C.C.&St.L.Ry.; Take East End Car; Telephone East 423

Hardt Henrietta midwife 930 Bank
 Hare Frances L music teacher 954 Laurel
 Hare Ralph A grocery 23 Calhoun
 Harenberg Josephine manicure 2130 Vine
 Harenberg Oscar A barber 611 Fourth National Bank Bldg
 Harenberg Mr and Mrs W C hair dressers 2130 Vine
 Harff B G phys 3060 Woodburn Av
 Harford M roofer 418 Butler
 Hargitt Clement V dentist 301 Bell Block
 Hargitt Robt P atty 303 Bell Block
 Hargy Anna dressmkr 517 W 9th
 Harig H & Co carps room 48, 31 E 4th
 Harig Lizzie dressmkr 2206 Calumet
 Harig Philip bowling alley s w c Loth and St Joe, also grocery 101 Winkler
 Harig Rose dressmkr 2206 Calumet
 Harker Manuf Co (The) fire extinguishers 118 W 2d
 Harkness A S & Co gen'l agts Maryland Casualty Co 307 Fourth National Bank Bldg
 Harkness & Cowing Co (The) R A Cowing pres, Edwin Harkness supt, F S Cowing secy, stearic acid 513 Eggleston Av
 Harkness Edwin supt The Harkness & Cowing Co 513 Eggleston Av
 Harkness & Towler Co (The) Jas B Towler pres roofers 1664 Providence
 Harlan Boyd dentist 14 W 7th
 Harlan Earl phys flat 6, 628 Elm
 Harlan Hon John M circuit justice U S Circuit Court of Appeals (6th Circuit) 304 U S Custom House
 Harle Christ saloon 2539 Colerain Av
 Harlfinger Philip saloon sec Liberty and Dalton Av
 Harman Chas T whitewasher 905 Richmond
 Harmeier Edward gardener es Kirby Av north of Frederick Av
 Harmeling Theo saloon 1201 Budd
 Harmeyer Chas H atty room 208, 519 Main
 Harmeyer H W & Co manuf agts room 208, 519 Main
 Harmeyer Henry atty room 208, 519 Main
 Harmeyer Horace W propr Aazy Photographing Co 208 Lincoln Inn Court
 Harmeyer Law & Collecting Agency room 208, 519 Main
 Harmon, Colston, Goldsmith & Hoadly attys St Paul Bldg
 Harmon F W, MD, supt Longview Hospital for the Insane, Paddock Road b Cook Av and 2d, Bond Hill
 Harmon & Harmon artists room 11, 514 Main
 Harmon Judson atty St Paul Bldg
 Harmon W F secy and treas International Harness Machinery Co and secy and treas The Ross-Moyer Manuf Co 638 Sycamore
 Harms G R pres Harms Mining Co 201 Mercantile Library Bldg
 Harms Mining Co, G R Harms pres, W F Harms manager 201 Mercantile Library Bldg
 Harms Richard pres The Pounsford Stationery Co 133 E 4th
 Harms W F manager Harms Mining Co 201 Mercantile Library Bldg
 Harmyer C W secy The J Weller Co, Spring Grove Av north of Alabama Av
 Harness Gazette 514 Johnston Bldg
 Harness World T J Wyscarver special editor, Edward H Eggers editor and adv manager 25 Pickering Bldg
 Harnold Mary comfec 308 E Liberty

LAW

Corporation, Mercantile, Insurance, Real Estate, Assignment, Insolvency, Bankruptcy, Probate and General Practice.

W. F. Landwehr Law and Collection Agency,

515 and 516 Johnston Bldg,
CONNER, WALKER & SPARROW, Counsel.

Harootinian M rug repairer s w c 4th and Race
 Harper A W lunch room 308 Longworth
 Harper & Allen (J C H & Alfred G A) attys 912 First National Bank Bldg
 Harper C D dist passenger agt Wisconsin Central Ry 407 Traction Bldg
 Harper Geo D (Morse, Tuttle & H) atty 812 Mercantile Library Bldg
 Harper Ida bakery 409 Pioneer
 Harper J C atty 912 First National Bank Bldg
 Harper Rev J E pastor Carmel Presbyterian Church 914 W 9th
 Harper J M civil engineer 907 Commercial Tribune Bldg
 Harper John W & Co ins 1217 First National Bank Bldg
 Harper O M dentist 416 Mercantile Library Bldg
 Harper Wm S grocery 540 Freeman Av
 Harperink Herman grocery 3544 Warsaw Av
 Harrell Florence nurse 1012 Wesley Av
 Harrigan Peter shoemkr 2155 Eastern Av
 Harrington Geo H agt Bowden Hygeia Filter Co and The Humphrey Co 139 W 7th
 Harrington John J plasterer 447 Torrence Road
 Harrington Margaret nurse 704 W 9th
 Harrington Rev Wm J, S J vice pres St Xavier College s w c 7th and Sycamore
 Harris Edward whitewasher 328 Hunt
 Harris Eleanor W grocer 3709 Beechmont Av
 Harris Mrs Ethel millinery 2204 Central Av
 Harris J C mer tailor 242 E 5th
 Harris Jas A coal 1025 Hatch
 Harris, Johnson & Co wh whisky 220 E Pearl
 Harris Jos restaurant 2738 Eastern Av
 Harris Jos T notions 3901 Llewellyn Av
 Harris Mrs Lou embroidery teacher 1622 Hulbert Av
 Harris Louis P city passenger agt CH&DRY sec 5th and Walnut
 Harris M & Bro wh whiskies 222 E 3d
 Harris Mary artist 1022 Hulbert Av
 Harris Meyer saloon 431 W 6th
 Harris Mike daily market 575 W 6th
 Harris Nat painter 4018 Apple
 Harris Norvell music teacher 330 E 4th
 Harris Samuel B barber 302 E Front
 Harris Rev Thos J 117 W 9th
 Harris W L agt The M A Winter Co of Washington, D C 617 Carlisle Av
 Harris Will C phys room 43 The Groton
 Harrison Anna confec 1136 Chapel
 Harrison Ashton A sign painter 302 E 3d
 Harrison B W civil engineer 914 Main
 Harrison Bros & Co (Incorp) of Phila, C W Wittenbury resident sales agt paints 308 Main
 Harrison Building 31 E 4th
 Harrison C L office 1602 First National Bank Bldg
 Harrison E P secy The Cincinnati Realty Co 25 E 4th
 Harrison Edmund P office 1602 First National Bank Bldg
 Harrison Fred E manager The World Manufacturing Co 316 Elm
 Harrison Jos T atty 703 Fourth National Bank Bldg
 Harrison & Knight Manuf Co of Newark, N J 504 Mercantile Library Bldg

ESTABLISHED 1866.

The Marmet Coal Co.

SOLE HANDLERS OF

Raymond Coal.

MARMET BUILDING,

E. W. Cor. Central Av. and Water St.

- Harrison L B Estate 1602 First National Bank Bldg
 Harrison Manuf Co patent specialties 316 Elm
 Harrison R E 2d vice pres The Wolf Bros & Co 414 W 7th
 Harrison W H agt Columbia Life Ins Co of Cincinnati 7th floor Rawson Bldg
 Harrison W H & Co coffees 17 E 2d
 Harrison W P pres and treas The World Manuf Co 316 Elm
 Harrison Wm H office 1410 Traction Bldg
 Harry Aram manager French Nougat Candy Co 1327 Vine
 Harsch Geo saloon s w c Hackberry and Madison Road
 Harsch Minnie confec 1784 Sycamore
 Harsch Theo M manager Brown & Co 201 Johnston Bldg
 Hart A T atty 33 Temple Bar
 Hart Bros, Tibbetts, Helron & Co of London, Eng and N Y accountants 902 Mercantile Library Bldg
 Hart & Co printers n w c 5th and Central Av
 Hart Edward & Co mer tailors 7th floor 224 E 8th
 Hart Fred W accountant 902 Mercantile Library Bldg
 Hart Isaac & Co wh clothing 5 W 3d
 Hart J H mgr P Echert Factory, Branch National Candy Co 31 W Court
 Hart John butter and eggs 1532 John
 Hart Nancy confec 1552 W 6th
 Hart Simpson cigars 407 W 5th
 Hart Thos B shirt manuf 2409 Kenton
 Hart Dr Thos P editor Catholic Telegraph room 27 n e c 5th and Main, also phys 533 E 5th
 Hart W O daily market ws Wunder Av, Westwood
 Hart Wm F real estate 77 Perin Bldg
 Hartdegen Mrs Annie Norton vocal teacher 2227 Highland Av, Mt Auburn
 Harte E B secy and treas The Geo H Strietmann's Sons Co s e c 12th and Plum
 Harte & Lanfersiek hats 106 W 5th
 Harter F K ticket agt CC&LRR 3 E 4th
 Hartfield Mary lunch room 289 W McMicken Av
 Hartford Fire Ins Co of Hartford, Conn, room 37 n e c 5th and Main
 Hartford Fire Ins Co of Hartford, Conn 300 Fourth National Bank Bldg
 Hartford Fire Ins Co of Hartford, Conn, 1016 Commercial Tribune Bldg
 Hartford Fire Ins Co of Hartford, Conn, 1413 First National Bank Bldg
 Hartford Fire Ins Co of Hartford, Conn, 1415 First National Bank Bldg
 Hartford Fire Insurance Co of Hartford, Conn 1605 Chase Av
 Hartford Life Ins Co of Hartford, L C Rose gen'l agt 706 First National Bank Bldg
 Hartford Ins Co of Hartford 1404 First National Bank Bldg
 Hartford Steam Boiler Inspection and Ins Co of Hartford Conn, Jos M Gleason special agt 69 Mitchell Bldg
 Hartford Steam Boiler Inspection & Ins Co of Hartford 116 E 3d
 Hartford Steam Boiler Inspection & Ins Co of Hartford, Conn, 1212 First National Bank Bldg
 Hartford Steam Boiler Inspection & Ins Co of Hartford, Conn, 1300 First National Bank Bldg
 Hartford Steam Boiler Inspection & Ins Co of Hartford 1404 First National Bank Bldg
 Hartford Steam Boiler Inspection & Ins Co of Hartford, Conn, 1415 First National Bank Bldg
 Hartford Steam Boiler Inspection & Ins Co of Hartford, Conn, 84 St Paul Bldg
 Hartford Steam Boiler Inspection & Ins Co of Hartford 705 Traction Bldg
 Harth E J & Co leather 315 Hammond
 Hartinger Chas Fence Co 1612 Freeman Av
 Hartke Geo hardware 2139 Central Av
 Hartke Henry grocery 1039 Gest
 Hartke Henry J confec 1115 W 8th
 Hartkemeyer F & Co tailors' trimmings 127 W 3d
 Hartken Henry shoemkr junc E 3d and E Front
 Hartlaub John bakery 24 E University Av
 Hartlaub Jos bakery 701 W Court
 Hartlaub Philip baker 1117 W 8th
 Hartley Arthur confec 708 Clark
 Hartley Edward P dry goods 500 W Liberty
 Hartman Anghal clothing renovator 414 Central Av
 Hartman C W special passenger agt Pennsylvania Lines 906 Union Trust Bldg
 Hartman Chas metal engraver 204 Post Square
 Hartman IR propr Evanston Poultry Yard 3648 Brooks Av
 Hartman J G dry goods 4901 Eastern Av
 Hartman Rev L O pastor Christie M E Church, Hotel Sterling
 Hartman Mamie dressmkr 317 Webster
 Hartman Tobias clothing renovator 406 Plum
 Hartman Wm L photo and button supplies 146 W 5th
 Hartmann Mrs Anna notions 1130 Broadway
 Hartmann Frank barber 1506 Linn
 Hartmann Fred saloon 1536 Freeman Av
 Hartmann H Anton gardener Dane north of Corp Line
 Hartmann Henry grocery 3798 Liston Av
 Hartmann J & G barbers Johnson north of Hopple
 Hartmann Jacob sr barber 2860 Colerain Av
 Hartmann John saloon, also cooper shop 2136 Ravine
 Hartmann John secy The Union Iron Works Co. s w c Colerain Av and Sassafras
HARTMANN JOSEPH H.,
 Daily Meat Market; Home-Dressed Meats, Lard, &c.; Beef, Veal, Lamb and Pork, 316 Webster, n.e.c. Mansfield; Telephone
 Hartmann Mary dressmkr 1608 Mansfield
 Hartmann Wm bakery 516 W Liberty
 Hartmann Wm confec 3911 Colerain Av
 Harton C A manager Underwood Typewriter Co of N Y 134 E 4th
 Hartsell Mamie manicure flat 1, 11 W 5th
 Hartung Mrs Mary dressmkr 1563 Barton
 Hartweg Capt Gottlieb pres and treas The Collins & Hartweg Co 511 Chamber of Commerce Bldg
 Hartwell Furniture Co (The) E Greene pres, John D Sayers vice pres 121 W 4th
- HARVARD PIANO CO., THE,**
 Frank A. Lee, President; Augustus Beall, Secretary; Otto Lestina, Superintendent, Office, s.e.c. 4th and Elm.
 Harvard Piano Co (The) s e c 4th and Elm
 Harvey (The) s e c Ridgeway Av and Harvey Av
 Harvey Chas N boarding 213 Lawrence
 Harvey Emma L music teacher 1019 W Liberty

Harvey J M rubber stamps 322 Main
 Harvey Jacob dairy Collins Place east of
 Hamilton Av
 Harvey Rev Patrick J s w c 7th and Sycamore
 Harvey Thos H mgr Frank A Woodmansee
 133 E Pearl
 Harvey Wm T manufs' agt 406 Bell Block
 Harvie Carrie music teacher 1304 Morton Av
 Harvie J B treas The Day & Night Tobacco
 Co n e c Carlisle Av and Baymiller

HARVUOT BROS.,

Builders of Modern Homes, Real Estate
 Brokers and Auctioneers, 607 Mercantile
 Library Bldg; Telephones Main 195 and
 455

Harwood J Emory secy and treas The Ken-
 ton Baking Powder Co 328 E 3d
 Hasemeler J D & Co painters 1611 John
 Hasenzahl Wm drill manuf 315 E 2d
 Haskins Alberta dressmkr 829 Oliver
 Haskins R & Co pork packers 205 Walnut
 Hasler Mary confec 1205 Freeman Av
 Hasnau Adam cigar manuf 2789 Montana
 Av

Hassan Lillie M dressmkr 1101 E 3d
 Hassenpflug A vice pres The Rupp-Wittgen-
 feld Co 646 Main

HASSENPFUG WM.,

Notary Public; Collector of Foreign Es-
 tates; Steamship Agent and Foreign Ex-
 change, Office, Room 3 Hulbert Block,
 534 Vine; Telephone Canal 3696; Resi-
 dence Telephone West 453—Y

Hassett Jas grocery 778 W 5th
 Hassmann Amella dressmkr 423 Oliver
 Hasterlik Chas pres The Fairmount Brew-
 ing Co, Thinner st, Lick Run

Hastie Wm A music teacher 1621 Waverly
 Av

Hastings Nathaniel confec 704 Freeman Av

Hater Harry A shoes 1330 Linn

Hathaway Byron asst secy The Cincinnati
 Glass & China Co 336 Main

Hathaway May dressmkr and music teacher
 565 W 6th

Hathaway Wm B pres The Wm B Hathaway
 Co 519 Main

HATHAWAY THE WM. B. CO.,

Wm. B. Hathaway, President, 519
 Main; Wholesale and Retail Manufac-
 turers of Rubber Stamps and Stamp
 Supplies; Telephones Canal 3540 and
 3541; We Delight in Calling for Your
 Orders

Hathaway Wm E phys 125 Saunders

Hathorn John T wood dealer 1919 Eastern
 Av

Hatke Katharine dressmkr 3014 Hackberry

Hatley Henry cigars 410 W 4th

Hatmaker Cecelia music teacher 3573 Cole-
 rain Av

Hattersley Edward secy The Union Iron &
 Steel Co n w c 2d and Elm

Hattersley Samuel teamster Perin nr Evans

Hattersley W C treas The Victor Safe &
 Lock Co 318 E 8th

Hau Fred liquors 1703 Race

Haub Matilda L music teacher 624 Shillito

Hauber Adolph carp 3154 Reading Road

Haubner John dairy West Fork Road, Mill
 Creek Tp

Hauck Adam L jr confec 338 E 6th

Hauck Albert L secy and treas The Manss
 Shoe Manuf Co 711 Sycamore

Hauck Chas grand reporter Knights of
 Honor 10 Fisher Block

Hauck Chas vice pres The Hoffmann Steam
 Washing Machine Co s w c Baymiller
 and Central Av

Hauck Emil A atty 510 Lincoln Inn Court

Hauck Geo delicacies 1806 Linn

Hauck Henry G atty room 45, 514 Main

Hauck Jacob barber 204 W 9th

Hauck The John Brewing Co, Louis J

Hauck pres, P W J Hauck vice pres, F

J Werner secy and treas 433 Dayton

Hauck Louis J pres The John Hauck Brew-
 ing Co 433 Dayton

Hauck Michael roofer 14 E 13th

W. F. LANDWEHR LAW AND COLLECTION AGENCY,

515 and 516 Johnston Bldg.

CONNOR, WALKER & SPARROW, Counsel.

Hauck P W J vice pres The John Hauck
 Brewing Co 433 Dayton

Hauck Rosa bh 272 Carrel

Hauenstein Wm tailor shop 467 Dayton

Hauffer Rosa boarding 2851 Eastern Av

Haug Carrie dressmkr 2115 Rice

Haun Rev Ewald pastor St Peter's German
 Evangelical Protestant Church 160 E
 McMicken Av

Haungs Edward A barber 4741 Eastern Av

Haungs Herman bakery 1027 Freeman Av

Haunsz Jos propr Union Bottling Works
 s w c Blue Rock and Delaney

Haus und Herd (German Monthly) room 61,
 222 W 4th

Hauschild H W grocery 4600 Winton Road,
 Winton Place

Hauser Albert J vice pres The Hauser, Bren-
 ner & Fath Co, Bank and McLean
 Av

Hauser Arthur D agt Mutual Benefit Life
 Ins Co of Newark N J 3d floor Ingalls
 Bldg

Hauser, Brenner & Fath Co (The) Stephen
 Hauser jr pres, Albert J Hauser vice
 pres, Isidor Elsbach secy and treas
 cooperage Bank and McLean Av

Hauser C E phys 1435 Elm

Hauser Edward cigars 1813 Vine

Hauser John artist 3309 Morrison Av

Hauser John produce 1725 Pleasant

Hauser Peter tailor shop 38 E McMicken Av

Hauser Stephen jr pres The Hauser, Brenner
 & Fath Co, Bank and McLean Av

Hauser Stephen sr cooper 2163 Barnard

Hausfeld Bernard C milk depot 1723 Pleas-
 ant

Hausman Wm F brooms 2506 W 6th

Hauss D J consulting engineer room 26
 Mitchell Bldg

Hausser Gustav phys 2909 Vine and 416 Mil-
 ton

Hausler Fabian upholsterer 1731 Elm

Haustermann John H saloon 427 W Front

Haustetter Mabel music teacher ws Sauer
 Av north of Parker

Hauthaway C L & Sons (Inc) of Boston Mass
 shoe dressing J D Marshall & Co repre-
 sentatives 715 Sycamore

Hautz John & Co stone masons 3083 Massa-
 chusetts Av

HAVEN MALLEABLE CASTINGS CO.

(THE), Wm. A. Haven, President and
 General Manager; Henry J. Schumacher,
 Secretary and Treasurer, Dane, Knowl-
 iton and C.H.&D.Ry

Haven Wm A pres and gen'l mgr The Haven
 Malleable Castings Co, Dane, Knowlton
 and CH&DRy

Haverkamp Carrie saloon 1614 Eastern Av

Haverkamp Elizabeth dairy 1936 Harrison Av

Havilin (The) s w c Opera Place and Vine

Havilin Hotel Co (The), John H Havilin pres
 and treas, W Austin Goodman vice pres
 and secy, Fred McCrillis manager,
 proprs The Hotel Havilin s w c Opera
 Place and Vine

Havilin John H (Rainforth & H) pres and
 treas The Havilin Hotel Co s w c Opera
 Place and Vine

Havilin Realty Co (The) office Grand Opera
 House Bldg

Hawke Geo S atty 505 First National Bank
 Bldg

ESTABLISHED 1866.

The Marmet Coal Co.

Marmet Splint, Raymond,

MARMET BUILDING,
S. W. Cor. Central Av. and Water St.

Hawkeye Ins Co of Des Moines, Ia 1404 First National Bank Bldg
Hawkeye Pearl Button Co of Muscatine, Ia 107 E 3d
Hawkins Ellsworth grocery 2300 Columbia Av
Hawkins Florence B music teacher 2702 W 8th
Hawkins J L manager Armstrong Cork Co 244 Main
Hawkins Rev Jos W 3724 Eastern Av
Hawkins L L music teacher 516 W Court
Hawkins Mary restaurant 717 W 5th
Hawkins' Pharmacy, R L Hawkins propr s w c Wheeler and McMillan
Hawkins R L propr Hawkins' Pharmacy s w c Wheeler and McMillan
Hawkins Walter shoe shining parlor 503 John
Hawley Geo B vice pres and treas Crane-Hawley Co n w c Court and Sycamore
Hawley Henry W phys suite 2 n e c 7th and Central Av
Hawley Mrs J R propr Kentucky Lunch Room 148 E 4th
Hawley J R News Co, Edward Rabbe manager 7 Emery Arcade
Haworth Mrs C B employment office 30 E 9th
Haworth Z G A atty 30 E 9th
Hay Florence M artist 424 Elizabeth
Hay Geo C teamster 529 Carr
Hay Wm B vice pres and treas The M B Farrin Lumber Co, Station Av, Winton Place
Haydock G S pres The Standard Carbonic Co 6th and Burns
HAYDOCK THE T. T. CARRIAGE CO.,
C. L. Barnett, President; M. D. Schatzman, Secretary and Treasurer.; Wholesale Manufacturers of High-Grade Vehicles only; General Offices, 9th and Carr; Phone West 128
Hayes Bailey H carp 408 Chestnut
Hayes Rev J C 216 Conroy
Hayes John C gas fitter 410 Plum
Hayes & Schaefer horseshoers 1032 Freeman Av
Hayes Thos M contractor 509 Betts
Hayes Wm plasterer also confec 731 W 4th
Hayes Rev Wm T pastor St John's A M E Zion Church 612 Kenyon Av
Hayman Alice dressmkr flat 320, 1127 Main
Hayman, Woods & Co wh whisky 327 Sycamore
Haynes Mrs Kate Rawls supt Elizabeth Gamble Deaconess Home w s Wesley Av b Court and Clark
Hays L E & Co wh mer tailors Pugh Bldg
Hays Rev Theo T pastor Knox Presbyterian Church 3529 Michigan Av
Hays Thos W phys 2204 Vine
Hayward A treas The Smith & Nixon Piano Co and The Smith & Nixon Piano Manuf Co 10 E 4th
Hayward & Cordes architects 910 Union Trust Bldg
Hazard J H phys 616 Union Trust Bldg
Hazel-Atlas Glass Co, D L Murray manager 732 Union Trust Bldg
Hazelrigg Ada dressmkr 28 E Canal
Hazen A T secy and treas The Enterprise Stone & Granite Co 1610 Reading Road
Hazen L P pres The Enterprise Stone & Granite Co 1610 Reading Road

Hazen L P & Co contractors 1610 Reading Road
Hazenfield Chas dairy off s s Madison Road opp Williams Av
Head The W H Distillery Co 7 E 3d
Headlight Gold Mining & Milling Co, J Geo Jung pres, John Moerlein vice pres, B H Brunswick treas, L C Ehlerding secy 2019 Elm
Heaford Annie d'A dressmkr 518 E 3d
Healey Geo P lodging house 13 Gano, 30 W 6th, 614 Walnut and 233 W 5th
Healy F A treas The Cincinnati Northern Traction Co 9th floor Traction Bldg
Healy John C atty 1016 First National Bank Bldg
HEALY JOHN L.,
Manufacturer of and Dealer in all kinds of Candy; Box Goods a Specialty, 1216 Main
Healy Martha dressmkr 611 W 7th
Hearne Mrs E S pres Queen City Varnish Co, Langdon Av and Montgomery Road
Heater C B manager The Hammond Typewriter Co 206 Neave Bldg
Heath Thos T atty 308 Main
Heatley B G pres The Heatley Bros Co 13 Allen Bldg
Heatley Bros Co (The) B G Heatley pres, Dan Brokaw secy and manager, painters 13 Allen Bldg
Heatley Geo stoves 3801 Eastern Av
Hebbeler Geo furniture cars 76 E McMicken Av
Hebel Bros ink 815 Main
Heberger Edward B grocery 1224 Walnut
Hebrew Free School 414 Clinton
Hebrew Union College 724 W 6th
Hechinger J R shooting gallery 333 W 6th
Hechinger & Sefferino shooting gallery 1019 Vine
Heck Adam R carp 1704 Queen City Av
Heck Theo & Co furniture 323 W 5th
Hecker Christ cutlery 613 Elm
Heckermann F W & Co glass bevelers 120 Opera Place
Heckermann Wm & Co mineral water 1617 Walnut
Heckle Emma vocal teacher 510 Odd Fellows' Temple
Heckle John & Sons insurance 1300 First National Bank Bldg
Heckle's John Sons ins agts 1300 First National Bank Bldg
Heckle W S & Co insurance 1219 First National Bank Bldg
Heckler D H secy The Star Employment Bureau Co room E n w c 6th and Vine
Heckmann Rev John 2022 Burnet Av
Heckmann Peter C gardener 2435 Montana Av
Hedden Geo C nurse 607 Central Av
Hedrick Kate tailor shop 2156 Queen City Av
Heekin A E secy and treas The Heekin Carr Co n w c 3d and Lock and secy and treas The Heekin Spice Co 65 Main also vice pres The James Heekin Co n w c Walnut and Water
Heekin Can Co (The) Jas J Heekin pres, Chas Lewis vice pres, A E Heekin secy and treas, H L Gates sales agt, Geo Ackermann supt n w c 3d and Lock
Heekin The James Co, Chas Lewis pres, A E Heekin vice pres, Jas J Heekin secy and treas, coffee importers n w c Walnut and Water
Heekin Jas J pres The Heekin Spice Co 65 Main, pres The Heekin Can Co n w c 3d and Lock, also secy and treas The James Heekin Co n w c Walnut and Water
Heekin Spice Co (The) Jas J Heekin pres, Chas Lewis vice pres, A E Heekin secy and treas 65 Main
Heenan John saloon 310 E 8th
Heery Mrs Mabel dressmkr 1124 Broadway
Heffron Trenching Co, Wm Heffron pres, Wm Battelle secy, excavating machinery 810 Neave Bldg
Heffron Wm pres and gen'l mgr The Wm Heffron Construction Co 810 Neave Bldg

Heffron The Wm Construction Co, Wm Heffron pres and gen'l mgr, Wm B Howat secy 810 Neave Bldg
Hefke Edward saloon 617 Broadway
Hefebower R C phys 1st floor 22 W 7th
Hegemeier Henry F Jr grocery 1865 Knox
HEGER CARL,
 Cincinnati's Oldest Sewing Machine Business; Established 1871, 1412 Vine
Hegner Casper F phys flat 10, 628 Elm
Hegner Gottfried secy and treas The Kayser and Hegner Co 321 E 2d
Hegner L & Son harness 1007 W 6th
Hehe John H F drayage n w c Court and Sycamore
Hehemann Bros saloon 719 E McMillan
Hehemann Wm B grocery 1266 Elm
Heher J G atty room 204, 519 Main
Hehman Louis secy Piqua Malt Co of Piqua, O n e c Pearl and Main
Heid & Koss com mers 305 Vine
Heidacher J J cashier The Brighton German Bank Co n w c Harrison Av and Colerain Av
Heidecker Brick Co (The) Builders' & Traders' Exchange
Heidelbach & Rauh proprs Fabian Manuf Co 8th floor 402 Pike
Heiden Henry tailor shop 118 Findlay
HEIDER & HELLMANN,
 Plumbers, Gas Fitters and Sewer Tappers, 224 Calhoun; 'Phones North 2367—X and North 2417—X
Heidingsfeld Ben L atty 1007 Union Trust Bldg
Heidingsfeld M L phys suite 81, 19 W 7th
Heidkamp Bernard E tailor shop 206 E 3d
Heidkamp Frank A mer tailor 811 Main
Heidrich Chas & Co com mers 33 Walnut
Heiermann Bernard clothing renovator 1217 Broadway
Heihaus Sophia L dressmkr 1016 Poplar
Heil Christ P saloon 1230 E Front
Heil Edwin F vice pres The O'Dell Brokerage Co 702 First National Bank Bldg
Heil Geo clothing renovator 406 Central Av
Heil Louis secy The L A Strobel Co s e c Elm and Canal
Heil Printing Co, Chas H Creutz manager 124 Government Place
Heilbrun Nate L manufs' agt 18 W 3d
Heile Barnard milk 833 Charlotte
Heile Bros express 105 E 7th
Heile Katherine millinery 2550 Vine
Heilemann A B shoes 112 W Elder
Heller Chas grocery 601 Hawthorne Av
Hellig Wm dry goods 317 E Pearl
Heilker Chas A atty 80 Atlas Bank Bldg
Heilker & Heilker attys 80 Atlas Bank Bldg
Heilker Henry J atty 80 Atlas Bank Bldg
Heilman Automobile Co, Gulow and Vandalia
Heilman John C confec machinery CH&D Ry and Gulow
Heilmann Adam saloon 1710 Dreman Av
Heilmann Henry P bakery 124 E McMicken Av
Heilmann John bakery 4138 Spring Grove Av
Heilner Percy & Son of Phila, Wm Sweeny resident mgr, wh coal 208 Traction Bldg
Helm Eugene atty 203 Bell Block
Helm Mrs Lena dressmkr 1124 Jackson
Heilmann Silva pres The Edgewood Distilling Co 417 Elm
Heimbach Alma dressmkr 34 E McMillan
Heimerdinger Gottlieb saloon 1791 Denham
Heimoss Carrie tailor shop 20 Back
Heinbuch Geo & Co saloon s w c 4th and Main
Heine Edward chief clk United Cigar Stores Co 441 Vine
Heine Louis & Son cigar brokers room 412, 519 Main
Heine Magdalena grocery 1128 Draper
Heineman Felix meats 233 Donahue
Heineman Herman carp 1776 Elm
Heinemann Edward painter 2832 Sidney Av
Heinemann Edwin druggist 1572 Elm

COLLECTION DEPARTMENT

Thoroughly Equipped, Conducted on Business as well as Professional Methods. **W. F. Landwehr Law and Collection Agency, 515 and 516 Johnston Building. Conner, Walker & Sparrow, Counsel.**

Heinemann J & Son painters 1738 Bremen
Heinemann Oscar S dentist 808 Laurel
Heinen Mrs Catharine C grocery 2355 May
Heines Jacob tailor shop 423 Main
Heinlein Chas propr American Trunk Co 1047 Central Av
Heinlein Geo gardener Marshall Av west of B&OSWRy
Heinlein Lizzie confec 1904 Elm
Heinrich Adolph O pres Clifton Stair Building Co 214 W McMillan
Heinrichsdorf G propr Geo V Ott Medicine Co 1812 Elm
Heinrichsdorf Paul manager Geo V Ott Medicine Co and Buckeye Cork Manuf Co 1812 Elm
Heinsheimer Walter D representative The Shawnee Woolen Mills of New York 1401 First National Bank Bldg
Heinss L C pres The Queen City Punch & Shear Co 212 Lawrence
Heintz Anna music teacher 1518 Vine
Heintz Edward wall paper hanger 1518 Vine
Heintz Geo A wall paper 3637 Warsaw Av
Heintz John grocery 1600 Forest Av, Walnut Hills
Heintz, Lane & Weiler real estate room 1 n e c 5th and Main
Heintz M G atty 408 Bell Block
Heintz Victor atty 1516 Union Trust Bldg
Heintzman J W atty 1405 Traction Bldg
Heintzsch Geo plasterer 926 Baymiller
Heinz Edward meats 4139 Spring Grove Av
Heinz H J Co of Pittsburgh, C P Homrighouse manager, pickles 28 W 3d
Heinz John daily market 1720 Elm
Heinzerling Conrad elevator builder 1233 Harrison Av
Heis David H ice s e c State Av and Staebler
Heis Geo E coal 2922 Colerain Av
Heisel Chas D phys 2836 Highland Av, Mt Auburn
Heisel Florence confec 4036 Hamilton Av
Heisel J & Son express 435 Main
Heisel Jackson express 524 Elm
Heisel Wm A sales agt The Babcock & Wilcox Co 1308 Traction Bldg
Heisel Wm F dentist 1543 John
Heiselman John livery stable 308 E 2d
Heiselmann & Ruschmann blksmiths 2681 Madison Road, Hyde Park
Heisler Andrew cigar manuf 1187 Harrison Av
Heisler J H & Co contractors 105 Sycamore
Heiss Emma tailor shop 1939 Central Av
Heister H A pres and treas The Wm Miller Range & Furnace Co 125 E 5th
Heister, Huntington & Co insurance 619 First National Bank Bldg
Heister Louis druggist s e c 7th and Elm
HEISTER PETER,
 Carpenter and Builder; Stores Fitted Up and all kinds of Jobbing Done, 233 Main; Telephone Main 4531
HEISTER PETER,
 Proprietor The Mystic; Dispenser of Wet Goods; Oysters in Season; Headquarters Elm
 Loan & Building Co. and Mystic Maze Mutual Aid, 3827 Colerain Av.; 'Phone Park 276—X
Heitbrink J & G stonemasons Builders' & Traders' Exchange
Heithaus Adelaide music teacher 1318 Forest Av, Bond Hill

ESTABLISHED 1866.

The Marmet Coal Co.

MARMET SPLINT COAL.

BEST MINED.
HOLDS FIRE OVER NIGHT.

MARMET BUILDING.

S. W. Cor. Central Av. and Water St.

Heitjan Bernard carpets 626 W 5th
Heitker Henry shoes 529 E 5th
Heitz Chas saloon 283 W McMicken Av
Heitz Henry E pres and treas The Ohio
Brass & Copper Co 424 Elm

HEITZ JOSEPH.

Proprietor of The New Deal Cafe;
Headquarters of New Deal Mutual Aid
and Findlay Market No. 2 Loan &
Building Co.; Union Bar, 118 Elder.
n.w.c. Pleasant; Telephone Canal 1259

—L

Heitzler Geo carp 2819 Colerain Av
Heitzler's Sons blksmiths 2836 Colerain Av
Heitzmann Mary saloon 3932 Liston Av
Heizer J B & Co burley leaf tobacco 33 W
2d

Heizer Z W dentist 217 W 8th
Helberg A & Co wh notions 418 Elm
Helbert Sarah B nurse 11½ E 9th
Helbig Sophia confec 822 Armory Av
Helbling Frank X dairy Sylvan Av north of
Powers

Helck Felix barber 1417 Central Av
Held Chas H saloon 758 E McMillan
Held H F phys 1808 Vine
Held Mamie dressmkr 1622 Earl Av

HELD PAUL & SONS.

Wholesale Beer, n.e.c. Spring Grove Av.
and Earl Av. and n.w.c. McMicken Av.
and Elm; also, Saloons, 1810 Race, 1219
Bank and n.e.c. Spring Grove Av. and
Earl Av

Held Walter saloon 201 E University Av
Heldman Casper cigar manuf 2131. McLean
Av

Heldman, Heldman & Co wh clothiers 400
Pike

Helfesrieder Emil meats 1808 Race
Helferich E V medical director The Medi-
cated Kidney Protector Co 302 Neave
Bldg

Helferich F & Sons liquors 925 Main
Helfrich Frank W daily market 100 E 13th
Helfrich Geo J notary 58 Blymyer Bldg

Hellebush C K manager Kee Lox Manuf Co
of Rochester, N Y 516 Mercantile Li-
brary Bldg

Hellebush F A 2d vice pres The Blackburn
Varnish Co n w c Langdon Av and Floral
Av

Hellenschmidt Julius bakery 3540 Warsaw Av
Hellkamp Gerhard grocery 1025 State Av

Hellman Benj second-hand store 1402 Cen-
tral Av

Hellman Louis second-hand store 1422 Cen-
tral Av

Hellmann Bernard saloon 1318 Freeman Av
Hellmann F F phys 1327 Broadway

Hellmann Henry confec 1801 Queen City Av
Hellmich Luella L embroideries 127 E Uni-
versity Av

Hellmuth Louis express delivery 3 E 13th
Heller J C vice pres and treas The South-
ern Grain Co, Hopkins rear Lincoln Park

Helluy John B dairy Fischer Place, West-
wood

Helmeccamp Emma music teacher 2611 Eu-
clid Av

Helmers Albert secy Queen City Shoe Co 318
E 3d

Helmers, Bettmann & Co shoe manufs 1100
Sycamore

HELMERS CHRIST.

Dealer in Leather and Shoe Store Sup-
plies, 817 Main

Helmers Mrs Frances confec 1913 Vine

Helmers Henry grocery 527 W Court

Helmes Bernard daily market 804 Hopkins

Helmes Bernard meats 17 15th

Helmet Cap Co 15 W 6th

Helmick Wm F propr Economy Stationery &
Printing Co 1828 Western Av

Helmig Anna confec 2111 Winchell Av

Helmig Henry tailor shop 1158 Sherman Av

Helmig Jos S mer tailor 3 W Liberty

Helmig Lizzie nurse 1608 Pleasant

Helmig Wm H carp 2030 Eastern Av

Helming Edward F drayage 810 Sycamore

Helming John jr vice pres The Helming-
McKenzie Shoe Co 4019 Cherry

Helming-McKenzie Shoe Co (The) Wm S
McKenzie pres, John Helming jr vice

pres, Geo R Bollman secy 4019 Cherry

Helmling Louis saloon 1994 Madison Road

Helmlinge E Louisa teacher of languages
flat 6, 2806 Woodburn Av

Helms Cora R music teacher 829 Clark

Helms Wm mer tailor 255 Shillito

Heltman Chas R livery stable 205 W 6th

Helver Martin barber 1577 Linn

Helwig Mary dressmkr 3340 Bishop

Helwig Norma music teacher 3340 Bishop

Helwig Wm & Sons badge manuf 10 Lion
Bldg

Hemberger John barber 2484 W 6th

Hembrock Geo H painter 4431 Station Av,
Winton Place

Hemesath Moving & Storage Co, Klein &
Bierlein proprs 1420 Clay

Hemmeleer Bernard A piano tuner 1716 Race

Hemmersbach Rev Andrew pastor St Lud-
wig Catholic Church 711 Walnut

Hempel A plgs' feet 1215 Bremen

Hempel Fred M manufs' agt 10th floor s w c
4th and Elm

Hempel Richard propr Royal Chemical
Works 1971 Fairfax Av

Hempelmann Fred W boat house 2408 Miami
Canal

Hempelmann & Hector machinists room 55,
120 Opera Place

Hempfling August propr Eureka Pattera
Works w s Butler b Front and Pearl

Hemsath Henry daily market 1008 State Av

Hemsath J J manager Menter & Rosenbloom
Co 134 W 5th

Hemsteger J Boni propr Correspondent Press
2751 Montana Av

Hencke Chas organ tuner 2814 Euclid Av

Hencke Linda & Nora dressmkr 2814 Eu-
clid Av

Henderson Edwin clk of council, office City
Hall

Henderson Jas barber 850 Wehrman Av

Henderson Jas grocery n e c Court and John

Henderson Lithographing Co (The) W D

Henderson pres, W R McComas vice
pres, Conrad Zech secy and treas, M L

Henderson supt and 2d vice pres 418
Sycamore

Henderson Louise E confec 506 W 6th

Henderson M L supt and 2d vice pres The
Henderson Lithographing Co 418 Syc-
amore

Henderson T B grocery 523 Smith

Henderson W D pres The Henderson Litho-
graphing Co 418 Sycamore

Henderson W T manager Locomotive Stove
Polish Manuf Co 408 W 6th

Hendley Frank W phys 2531 Gilbert Av

Hendren Sarah E dressmkr 134 Saunders

Hendricks Geo W restaurant 535 Walnut

Hendricks J C & Co printers 939 Central Av

Hendricks N J mgr The Boston Dentists Co
31 W 5th

Hendrigsman Wm & Co well drillers 2937
Colerain Av

Hendrixson John C secy and treas The M
Marcus Building Co 1517 Plum

Hendry Richard saloon 1529 Vine

Hendy Harry F & Co lumber 1039 Flint

Hendy Wm H lumber room 50, 448 Main

Henegán C G & F E grocery 3005 Colerain Av
Henehan Michael M contractor 1324 Lincoln Av
Henge Apollonia restaurant 678 W 5th
Hengst Geo W atty 401 Bell Block
Hengstenberg Julius agt The Ruud Manuf Co of Pittsburgh 1005 Elm
Henke Chas F mer tailor 1400 Race
Henke John H express 105 E 7th
Henke Wm shirt manuf 2153 Loth
Henkel A J & Bro general contractors 703 Mercantile Library Bldg
Henkel Otto cigar manuf 1200 W Liberty
Henkenberns Anton dairy es Kirby Av at Corp Line
Henley J W pres and manager The Merchants' Discount Co 1816 First National Bank Bldg
Henley J W & Co investments 1816 First National Bank Bldg
Henley R B & Co wh grocers 54 Vine
Henn Carl J bakery, 21 W 12th and 1221 Central Av
Henn Jacob barber 3949 Spring Grove Av
Henne Paul L jeweler 2115 Central Av
HENNEGAN & CO.,
 General Printers, 127 E. 8th; 'Phone Canal 2117
Hennessy J R butchers' supplies 1630 John
Hennessy John B secy The Hennessy Shoe Manuf Co nec Wade and John
Hennessy Shoe Manuf Co (The) Stephen T Hennessy pres and treas, John B Hennessy secy nec Wade and John
Hennessy Stephen T pres and treas The Hennessy Shoe Manuf Co nec Wade and John
Hensing Lucie nurse 704 W 9th
Hennjes Fred stoves 1558 Elm
Höhnichsberg Jös A wh jewelry 119 Carlisle Bldg
Henrichson Mrs Anna Mueller music teacher 306 E Liberty
Henrichson Henry propr Henrichson Scale Co 1421 Walnut
Henrichson Scale Co, Henry Henrichson propr 1421 Walnut
Henrietta Mills, H W Kolling propr, flavoring extracts 719 Reading Road
Henry Arthur, phys 805 Race
Henry C W confec 332 Sycamore
Henry Edward J whitewasher 1527 Providence
Henry Rev Jas pastor St Patrick's R C Church 718 W 3d
Henry P A leather 228 E 8th
Henry Peter watch case manuf 7 Lion Bldg
Henry W D secy and treas The Architectural Stone Co 2072 Reading Road
Henseler Michael grocery sec Liberty and Oak Av
HENSHAW THE G. & SONS CO.,
 Geo. Henshaw, President; Geo. E. Henshaw, Vice President; Geo. J. Hoffmann, Secretary and Treasurer; Wholesale and Retail Dealers in Furniture; Office and Salesrooms, s.w.c. Elm and Canal; Telephones Canal 2216 and 2217
Henshaw Geo pres The G Henshaw & Sons Co s w c Elm and Canal
Henshaw Geo E vice pres The G Henshaw & Sons Co s w c Elm and Canal
Henshaw Stanley K atty 65 St Paul Bldg
Hensing Fred shoemkr 405 John
Henske Mrs Lizzie dressmkr 15 Mary
Henslee O J phys 125 W 9th
Hensler Albert engraver 4th floor n w c Court and Main
Hensley Geo W grocery 1209 W 6th
Hentschel Hattie music teacher 238 Fossdick
Heppe E P manufs' agt s w c 9th and Sycamore
Heppeler Geo mushrooms 653 Riddle Road
Hepes Belle artist 320 14th
Herald & Presbyter (Weekly) Monfort & Co publishers 422 Elm
Herancourt Brewing Co (The) Philip Krug pres 1460 Harrison Av
Herberg Xavier herbs 312 15th

PRACTICE IN FEDERAL AND STATE COURTS

W.F. Landwehr Law & Collection Agency

515 and 516 Johnston Bldg.

CONNER, WALKER & SPARROW, Counsel.

Herbers Henry furniture 2406 Eastern Av
Herbers Herman mer tailor 228 Post Square and 239 Broadway
Herbers Herman shoemkr nec Front and Ludlow
Herbert Ella M dressmkr 2629 Jefferson Av
Herbert Frank A vice pres The Herbert Furniture Co 3944 Spring Grove Av
Herbert Furniture Co (The) Peter Herbert pres and treas, Frank A Herbert vice pres, John A Herbert secy 3944 Spring Grove Av
Herbert J H & Son brick manufs Alabama Av west of B&OSWRY
Herbert John A secy The Herbert Furniture Co 3944 Spring Grove Av
Herbert John G plumber 1619 Westwood Av
Herbert Martha C music teacher 1004 Seton Av
Herbert Peter pres and treas The Herbert Furniture Co 3944 Spring Grove Av
Herbert Sidney A saloon 825 E 3d
Herbig Mrs Catherine dressmkr 1519 Dudley
Herbolzheimer Edna M dressmkr 1514 Blue Rock
HERBSLEB A. F.,
 Attorney and Counselor at Law, 719 to 721 First National Bank Bldg; Telephone Main 3974
Herbsleb Amelia & Bertha stenographers 412 Traction Bldg
Herbst Herman L roofer 1333 Linn
Herbst Jacob saloon 301 W 6th
Herbst Lee horse dealer 3159 Spring Grove Av
Herford Building 3405 Clifton Av
Herfurth John scenic artist 2183 Boone
Hepholz Alfred atty, also editor The Southwest 123 E Court
Herier F & Co commission 220 W 6th
Herier Frank J atty s s Queen City Av at Corp Line
Herier Lulu J dressmkr 4436 Glenway Av
Herin Mary news depot 407 E 3d
Hering John gardener es Fairview Av, Winton Place
Hering Wolfgang gardener es Mitchell Av, Winton Place
Herkert Phillip barber sec Dayton and Western Av
Herkling Gerhard H grocery 2568 Eastern Av
Herman Ben secy and treas The Gill-Herman Co 223 E 3d
Herman G & B proprs Elk Laundry 819 Elm
Herman H F & Co engraving room 34 nec 5th and Main
Herman H, Sternbach & Co of N Y cotton goods Geo Schmidt and Fred W Winkler representatives 305 Lyric Theater Bldg
Herman Henry wagonmkr 4522 Glenway Av
Herman Jos confec 1705 Central Av
Herman & Loeb wh jewelers 208 Johnston Bldg
Herman Morris representative Waterhouse, Adler & Co of New York 20 Glenn Bldg
Herman Wm pres The Fossdick Machine Tool Co n w c Blue Rock and Apple
Herman Wm C phys 21 E 7th
Hermann Rev Alfred 1615 Vine
Hermann Fred W saloon 3057 W 6th
Hermann Geo F phys 2911 Vine
Hermann H A confec 207 Webster
Hermann Henry carp 1673 Blue Rock

ESTABLISHED 1866.

The Marmet Coal Co.

The Pioneer of the Cin'ti Coal Trade

"MARMET"

Stands for all that is "BEST" in the way of FUEL.

MARMET BLDG., S.W. Cor. Central Av. & Water St.**HERMANN JACOB S.**

Attorney at Law and Notary Public; Office, Rooms 9 and 10, s.w.c. 3d and Walnut; Telephone Main 3386; Residence, 2237 Francis Lane, Walnut Hills; Residence Phone North 1643—Y

Hermann John C atty 1529 Union Trust Bldg

Hermann Jos watchmkr 10 Glenn Bldg

Hermann Manuf Co, Samuel Hermann propr garment hangers 230 E 3d

Hermann Samuel propr Hermann Manuf Co 230 E 3d

Hermeling Bros coal 1208 Baymiller

Hermeling J T carver 1208 Baymiller

Hermerding Geo saloon 1739 Vine

Hermes Bros grocery 344 Baum

Hermes John E grocery 953 W 6th

Hermesch J H & Co grain s w c Main and Water.

Hermesch Mary J dressmkr 1238 Ross Av

Hermit Distilling Co (The) 1010 Richmond

Herold F & Co bkbinders s e c 12th and Race

Heron & Co furniture 723 Central Av

Herrick Specialty Co novelties 418 E 5th

Herring-Hall-Marvin Safe Co, A S Custer manager 1408 First National Bank Bldg

Herrle H treas United Foundry Co 2047 Dunlap

HERRLINGER A. L.,

Attorney at Law; Office, Rooms 308 and 309 Bell Block, n.e.c. 6th and Vine; Telephone Canal 1917

Herrlinger Albert P pres and secy The Herrlinger Cordage & Paper Co 220 Main

Herrlinger & Co wh paper 210 Walnut

Herrlinger Cordage & Paper Co (The), Albert P Herrlinger pres and secy, Chas Leiblich vice pres and treas 220 Main

Herrman Rev Alfred 1615 Vine

Herrmann August pres Board of Trustees, Commissioners of Water Works office City Hall

Herrmann Chas vice pres The Buckeye Distillery Co 238 E Pearl

Herrmann Christ mer tailor 1614 Vine

HERRMANN EDWARD L.,

Confectionery, Cigars and Tobacco, Stationery and News Depot; Agency for Cincinnati Times-Star, Cincinnati Enquirer, Cincinnati Commercial Tribune, Chicago American and St. Louis Post-Dispatch, 267 W. McMicken Av

Herrmann Fred A eaterer 1539 Providence

Herrmann Geo glove manuf 638 Main

Herrmann Lizzie dressmkr rear 1451 Harrison Av

Herrmann Pius harness 4054 Colerain Av

Herron, Gatch, Herron & James attys 1711 First National Bank Bldg

Herron John W atty 1711 First National Bank Bldg

Herron John W jr pres The Royer Wheel Co 624 W 3d

Herron S E coal n w c Epworth Av and C&WRR

Herron Wm Collins atty 1711 First National Bank Bldg

Herschede Edward F secy and treas The Frank Herschede Co 24 E 4th

Herschede Frank pres The Frank Herschede Co 24 E 4th

Herschede The Frank Co, Frank Herschede pres, J F Kramer vice pres, Edward F Herschede secy and treas jewelers 24 E 4th

Herschede Hall Clock Co (The) Frank Herschede pres, John Herschede secy and treas 1011 Plum

Herschede John secy and treas The Herschede Hall Clock Co 1011 Plum

Herschede W A jewelry 917 Main

Hershkowitz Abraham grocery 626 Mound

Hertenberger Rev John, Fagin opp Pavillion

Hertenstein Frederick secy The Chas Moser Co 213 E 9th

Herthel Conrad grocery 3033 Jefferson Av

HERTWIG VICTOR WM.,

Attorney at Law and Notary Public; Office and Residence, 1542 Linn; Telephone West 1524

Hertzman Abraham tailor 23 15th

Herweh John bakery 2440 Gilbert Av

Herwig Henry cigars 18 E 13th

Herwig John laundry 1308 1/2 Vine

Herze A. Babetta midwife w s Cliff nr McMicken

Herzner Peter G saloon 1789 Queen City Av

Herzog A O secy, treas and auditor Cincinnati, Georgetown & Portsmouth Ry s s Dumont east of Carrel

Herzog Bernard dairy n s Bates Av east of McMicken Av

Herzog Fredericka grocery 2128 W 6th

Herzog Geo & Co wh liquors 30 Main

Herzog H S special agt New England Mutual Life Ins Co of Boston 207 Johnston Bldg

Herzog Henry & Co hay s w c Main and Water

Hesch Mary dressmkr 2537 Cummins

Hesing Casper propr Rubber Stamp & Magic Novelty Works 1235 Plum

Hesing Chas H manager National Band 1235 Plum

Hess A manager The Carbonic Dioxide Corp 427 Elm

Hess A C propr West India Coffee Co 810 Vine

Hess Alex grocery 765 W 5th

Hess Barbara dressmkr 1700 Harrison Av

Hess Blue Print Co, C L Hess propr 119 Opera Place

Hess C & Bros cigars 1402 Walnut

Hess C L propr Hess Blue Print Co 119 Opera Place

Hess Catherine boarding 500 E 4th

Hess Chas H & Co produce 12 W Court

Hess, Ferd tailor 111 E 13th

Hess Frank mer tailor 822 Elm

Hess H G candle holders 37 E 3d

Hess Harry atty 107 Bell Block

Hess Henry H grocery 2500 W 6th

Hess John saloon 121 W Elder

Hess Julia nurse 1700 Harrison Av

Hess Kate dressmkr 1134 Dayton

Hess May E dressmkr 3742 Liston Av

Hess Oscar R plumbers' specialties 3221 Harrison Av

Hess Wm F secy Brewers' Board of Trade 614 Union Trust Bldg

Hessberg D pres The Mountain Distilling Co 131 W 3d

Hesse Anthony barber 910 Linn

Hesse J Fred barber room A, Chamber of Commerce Bldg

Hesse W A & Bro wall paper 1612 Elm

Hesse Wm livery stable 410 Laurel

Hesselbrock's A Sons coopers 459 E Front

Hesselbrock Bernard brewers' grain 40 E McMicken Av

Hesselbrock C J vice pres The Hudepohl Brewing Co 40 E McMicken Av

Hesselbrock & Dohme bakery 608 W Court 733 Clark and 1349 Central Av

Hesselbrock Edw A & Co mer tailors room D n w c 6th and Vine

Hesselbrock Herman T dairy w s Selim Av south of Westwood Av

Hessemann Mrs Josephine daily market 737 W 4th

Hesser John T Coal Co Paul H Hesser pres and treas, D Y Layton secy wh coal 802 Neave Bldg

Hesser Paul H pres and treas John T Hesser Coal Co 802 Neave Bldg

Hessler Geo grocery 2864 Colerain Av
 Hester Henry F carp 1009 W 9th
 Hester W W atty 18 Wiggins Block
 Hesterberg J bklyer Builders & Traders Exchange
 Hesterberg R & Co proprs Queen City Brass & Iron Works n e c Spring Grove Av and Garrard Av
 Hettesheimer & Gravius tailor shop 1704 Logan
 Hettesimer Elizabeth b h 827 E 4th
 Hettinger I B phys 263 Pike
 Hettrick Mrs Sarah confec 822 Locust
 Hets Geo coal 1561 Harrison Av
 Hetzel Chas coal 1406 Ernst
 Hetzinger Gottlieb wagonmkr 1447 Harrison Av
 Heuck G W pres The Heuck's Opera House Co n w c 18th and Vine
 Heuck's Opera House w s Vine b 12th and 13th
 Heuck's Opera House Co (The) G W Heuck pres, C H Heuck treas, Jas E Fennessy manager, proprs People's Theater, Heuck's Opera House, Lyceum and Lyric Theater office n w c 18th and Vine
 Heuck, Stair & Fennessy proprs Lyceum Theater 427 Central Av
 Heuckmann Catherine dressmkr 2530 Dennis
 Heuel Harry saloon 1306 Linn
 Heuer August horseshoer 1011 State Av
 Heuer Fred L street sprinkler 3254 Broadwell Av
 Heuer Richard confec 8945 Spring Grove Av
 Heuermann John grocery 258 Calhoun

HEUERMANN JOSEPH,
 Wholesale and Retail Dealer in Hay, Grain, Mill Feed and Flour, n.w.c. Court and Broadway; Telephone Canal 2067, and n.e.c. John and David; Telephone Canal 641

Heuermann & Sperber carps 1811 Race
 Heumann John barber 1153 Harrison Av
 Heupel Pauline nurse e s Mentor nr Church-Hl Av
 Heurich Henry propr Dewey Ice Co 3840 Colerain Av
 Heurich John ice 1327 Alabama Av
 Heuschlag Johanna midwife 1 ArmoryPlace
 Hewins Anna B dentist 36 E 5th
 Hewins Homer E dentist 36 E 5th
 Hewitt Chas H cement pavements 1823 Hewitt Av
 Hewitt Jason D granite 835 W 5th
 Hewitt Paul A auditor CCC&StLRy, Central Union Depot & Ry Co's Office Bldg
 Hewitt Wm S phys 11 E 5th
 Hewson J W chief of tariff bureau CCC&StLRy Co, Central Union Depot and Ry Co's Office Bldg
 Hexter's Hotel, John Getelson propr s w c 7th and Vine

HEY BENJAMIN & CO.,
 Manufacturers of Shoddies, 124, 126 and 128 Broadway; Telephone Canal 3387

Hey J G vice pres and manager The Cincinnati Pulley Machinery Co 118 W 2d
 Heyl A B phys 1870 Madison Road
 Heyl Bros civil engineers n e c Hopkins and Linn
 Heyl John G stair builder 1723 Linn
 Heyl Louis & Co mer tailors 45 W 5th

HEYL PHILIP F.,
 Wholesale Yellow Pine, Poplar and Cypress Lumber, 1213 to 1217 W. 6th; Phone West 1066

Heymes Eugene horseshoer 854 W Liberty
 Heyn Daniel S phys suite 51, 19 W 7th
 Heyn Kate dressmkr 3563 Colerain Av
 Heyn Louis G phys 3d floor 22 W 7th
 Heyn & Son wh whiskies 49 Mitchell Bldg
 Heyob Mrs Clara dressmkr 2359 Clifton Av
 Heyob Geo sr barber 419 E 13th
 Heyroth O H gen'l agt New England Mutual Life Ins Co of Boston 207 Johnston Bldg

LAW

Corporation, Mercantile, Insurance, Real Estate, Assignment, Insolvency, Bankruptcy, Probate and General Practice.

W. F. Landwehr Law and Collection Agency,

515 and 516 Johnston Bldg.

CONNER, WALKER & SPARROW, Counsel.

Hibben The John H Dry Goods Co, Thos W Allen pres, Chas J Gassing vice pres, Claude V Black secy and treas n e c 7th and Walnut
 Hibbets Flora dressmkr 124 W 9th
 Hibern Selling Agency, S L McHugh pres, manufs' agts 1826 Sycamore
 Hickcox Chas S artist room 28 n w c 3d and Main
 Hickenlooper A vice pres The Krell Piano Co s e c Richmond and Harriet
 Hickenlooper Smith (Outcalt & H) atty 1405 Traction Bldg
 Hickey Rev John F pastor St Patrick's R C Church, Cumminsville n e c Cherry and Blue Rock
 Hickey Kate nurse 2501 May
 Hickey Wm tallow renderer 840 Ready
 Hickman G A dentist 410 W 4th
 Hickman, Williams & Co, Frank M Eaton resident, partner pig iron 1822 Union Trust Bldg
 Hickory Carriage Co (The) Wm Knapp pres and treas 2105 South
 Hicks Mrs Geo restaurant 1607 Freeman Av
 Hicks W A atty 510 Johnston Bldg
 Hiener Anthony carp 2958 Colerain Av

HIGBEE - BICKNELL PUBLISHING & PRINTING CO. (THE), S. C. Higbee, President; Wm. N. Bicknell, Treasurer; Wm. Bingham, Secretary; Book and Commercial Printing; Publishers The Christian Outlook, Official Organ Cincinnati District Epworth League, Lion Bldg, 5th and Elm; Telephone Main 3896

Higbee Sylvester C pres The Higbee-Bicknell Publishing & Printing Co 2d floor Lion Bldg
 Higdon B F resident asst secy American Surety Co of New York 917 Union Trust Bldg

HIGGIN MANUFACTURING CO. (THE), Henry A. Faber, President; Henry Higgin, Vice President; Horace C. Drake, Secretary; J. A. McCroskey, Treasurer; Manufacturers of Fine Carriage Trimmings; Office and Factory, 5th and Washington Av., Newport, Ky.; Telephone South 630 Private Branch Exchange

Higgins Anna C dressmkr 936 Laurel
 Higgins C H carp 6 14th
 Higgins Michael confec 451 Bank
 Higgins Nannie caterer 239 Goodman
 High E Nelson secy and treas Meadow Marble Co of Meadow, Tenn, also dealer in marble 516 First National Bank Bldg
 High Geo H undertaker 2439 Eastern Av
 Highland Grove Co pleasure resort office CL & NRy Depot, Court east of Broadway
 Highland Park Land Co of Ky 240 E 4th
 Highlands A W atty 5th floor Blymyer Bldg
 Highlands & Highlands publishers Cincinnati Trades Review 5th floor Blymyer Bldg
 Hight Frank E plumber 2814 Woodburn Av
 Hight Michael J mer tailor 933 E McMillan
 Hilb & Bauer iron 237 Mill

HILB L. SMELTING AND REFINING WORKS, Metals; Smelters, Manufacturers and Dealers, 1250, 1252 and 1254 W 8th
 Hilberg John slaughter house 516 Poplar

ESTABLISHED 1866.

The Marmet Coal Co.

SOLE HANDLERS OF

Raymond Coal.

MARMET BUILDING.

S. W. Cor. Central Av. and Water St.

Hilberg M J grocery 1125 Elm
 Hilbert Chas pres The Hilbert Machine Co
 2116 Colerain Av
 Hilbert Edward vice pres The Hilbert Ma-
 chine Co 2116 Colerain Av
 Hilbert Machine Co (The) Chas Hilbert
 pres, Edward Hilbert vice pres, Wm
 Klausmeyer secy and treas 2116 Colerain
 Av
 Hilburger Chas blksmith 1025 Sloop
 Hilckman August notions 314 Ludlow Av
 Hildebrandt August painter 215 E Clifton Av
 Hildebrandt Chas A painter 2604 Dennis
 Hildebrandt O F phys 1616 Ruth Av
 Hildreth Benj whitewasher 357 Kilgour
 Hildreth Mattie nurse 357 Kilgour
 Hildreth N G druggist 3222 Harrison Av
 Hiles Mrs Louisa dressmkr 218 W Court
 Hilgemann Fred & Son shoes 521 Wade
 Hilgemann Wm F express 26 Main
 Hilker & Bletsch Co (Cincinnati Branch)
 Wm F Stenken manager confectioners'
 supplies 19 E Pearl
 Hilker Geo drayage 217 E 6th
 Hill Alfred atty 201 Traction Bldg
 Hill Caspar & Sons Military Band 223 E
 Liberty
 Hill Chas barber 105 W 5th
 Hill Clyde trav passenger agt AT&SFRy 209
 Traction Bldg
HILL E. H. & SON,
 Practical Horseshoers, 215 E. 7th b.
 Main and Sycamore; 'Phone Canal 1317
 —R
 Hill E S vice pres The Monarch Carriage
 Goods Co 2838 Spring Grove Av
 Hill Edward C music teacher 223 E Liberty
 Hill Florence M propr The D'Flonelle Res-
 taurant 230 W 4th
 Hill Frank L grainer 61 Race
 Hill & Glenn Bros express 922 John
HILL & GRIFFITH CO. (THE),
 John Hill, President; Wm. Oberhelman,
 Vice President; D. T. Richards, Treas-
 urer; C. H. Truesdale, Secretary; Foun-
 dry Facings, Supplies and Equipments,
 1246 to 1268 State Av
 Hill H B dentist 227 W Court
 Hill H H secy and manager The Southern
 Grain Co, Hopkins st rear Lincoln Park
 Hill Henry C civil engineer 506 First Na-
 tional Bank Bldg
 Hill J G & Co real estate 805 Barr
 Hill Rev J L pastor Central Christian
 Church 1032 Wesley Av
 Hill J S & Co wh cigars 312 Walnut, retail
 stores; n e c 4th and Walnut, n w c 5th
 and Vine, Grand Hotel, Burnet House,
 Gibson House and Hotel Havlin
 Hill Jas W barber s s Spring Grove Av east
 of Ammen Av, Winton Place
 Hill John pres The Hill & Griffith Co 1246
 State Av
HILL JOHN W. & SONS,
 Consulting Engineers; Water Supply,
 Filtration, Valuation of Public Utilities,
 Office, 506 First National Bank Bldg;
 Telephone Main 4286
 Hill L C dentist 642 Race
 Hill Mabel E mgr Cincinnati District The
 Credit Protection Association room 5,
 32 E 3d
 Hill Marion P sign painter 61 Race
 Hill Robt J manufs' agt 652 Main
 Hill Rosa dressmkr 1382 Hopple

Hill S & Co grain brokers room C, Chamber
 of Commerce Bldg
 Hill T Parvy manager Harcourt Dental Co
 146 W 4th
 Hill Top Cleaning Co wall paper cleaners 35
 Peete
 Hill Top Laundry Co (The) A E Cole pres,
 F W Stevenson secy and treas, Juno Gil-
 bert Av and Florence Av, 713 Race and
 526 John
 Hill W C treas The Inter-State Life Assur-
 ance Co 711 Mercantile Library Bldg
 Hill W G & Co wh grocers 45 Vine
 Hill W W treas The Koehler Candy Co 310
 Walnut
 Hill Walton C manager Columbian Life Ins
 Co of Boston 1607 Union Trust Bldg
 Hill Wm G manager The Newsboys' Protec-
 tive Association 109 Shillito Place
 Hill Wm T drayage 106 E Front
 Hill Willmot J plumber 4237 Kirby Av
 Hillebrand Henry propr Cincinnati Union
 Flushing Co 412 Laurel and 1063 Mound
 Hillebrand J F & Son carps 3501 Bevis Av
 Hillebrand Wm E grocery n w c 7th and
 Mound
 Hillenbrand A J secy The Cincinnati Auto-
 mobile Co 215 E 5th
 Hillenbrand Harry W secy The Wm Hillen-
 brand Co 2307 W 8th
 Hillenbrand Ray J vice pres The Wm Hillen-
 brand Co 2307 W 8th
 Hillenbrand Wm pres and treas The Wm
 Hillenbrand Co 2307 W 8th
 Hillenbrand The Wm Co, Wm Hillenbrand
 pres and treas, Ray J Hillenbrand vice
 pres, Harry W Hillenbrand secy plumb-
 ers 2307 W 8th
 Hillenrichs August shoes 607 Central Av
 Hiller Carl R phys suite 34, 19 W 7th
 Hiller Gottlieb agt Home Life Ins Co of N Y
 604 Fourth National Bank Bldg
 Hiller J A resident engineer Board of Trus-
 tees Commissioners of Water Works 2545
 Eastern Av
 Hillert & Kraus wall paper 1112 Vine
 Hiller Chas H wall paper 415 E 5th
 Hiller S E pres The Samuel C Tatum Co
 n w c Colerain Av and Monmouth
 Hillgartner Wm manager Stross Hotel 24 W
 12th
 Hillkowitz Wm phys suite 54, 19 W 7th
HILLMANN & CO.,
 (Wm. Hillmann & Geo. Hillmann)
 Stair Builders, 212-214 Wade; Tele-
 phone Canal 1744—R
HILLS GUSTAVE,
 Proprietor Gus Hills' Cafe; Headquar-
 ters Calhoun Pleasure Club; My Spe-
 cialty Bonded Whiskies, 111 Calhoun
 Hills H N broker 303 Mercantile Library
 Bldg
 Hills Irving H treas The Stein-Gray Drug
 Co 230 E 4th
 Hills Sam W Jr Electric Co 225 E 4th
 Hillsboro Stone Co, Builders' & Traders' Ex-
 change
 Hillsdale Distillery Co (The) 919 Martin
 Hillsdale Park 2332 Vine
 Hilmes Herman tailor shop 1115 Spring
 Hills C L scrap iron 834 Reedy
 Hills Caroline C dressmkr 738 Laurel
 Hills Geo F wh notions, 134 E Pearl
 Hills John secy The Eckert Bros Co 321 E
 Pearl
 Hilsinger Michael saloon 508 Elm
 Hilsinger Philip bakery 1344 Walnut
 Hilton A C gen'l agt passenger dept Erie
 R R 416 Walnut
 Hilton & Darby painters 664 E McMillan
 Hilton Joseph tailor shop 909 Clark
 Hilvert Geo grocery 819 Clark
 Hilvert Theo grocery 911 Clark
 Hilvert Wm H saloon 1300 Sycamore
 Himborg Max cigar manuf 1730 Blue Rock
 Himelfarb Dora & Sons news depot, 515 W 6th
 Himes Alanson gen'l manager The Virginia
 Slate Quarries Co 917 First National
 Bank Bldg

Himsel Carl shoemkr n w c Charlton and Alice
 Hinckley C E representative C S Pierce of Brockton Mass 815 Sycamore
 Hinckley Dwight Lumber Co 603 Fourth National Bank Bldg
 Hinckley H D phys 213 W 9th
 Hind W N & Co furniture 210 W 5th
 Hinderberger Andreas whitewasher 1422 Bremen
 Hinderberger Emma dry goods 2502 Vine
 Hinderberger Martin furniture cars 180 Findlay
 Hindersman G H secy The C H Bishop Flour Co 3 Wiggins Block
 Hinding Nick barber 19 E 7th
 Hine Maggie dressmkr 2011 Linn
 Hines Elizabeth nurse 1608 Broadway
 Hines Flats 2049 Madison Road
 Hines H P plumber 3614 Montgomery Road
 Hines Harry H phys 34 Garfield Place
 Hines Jas saloon 2049 Madison Road
 Hines Louis contractor es St James Av north of Windsor
 Hines Nettie dressmkr 1315 Baymiller
HINES WM.,
 Machine Forgings, Iron Work, Rocker Plates, 1008 W. 6th
 Hingson Richard atty room 31 see Court and Main
 Hinkle A Howard office 1121 Union Trust Bldg
 Hinkle Chas M office 1210 Union Trust Bldg
 Hinkle Frederick W atty 1311 Union Trust Bldg
 Hinkle Mrs Mary Gaff office 1210 Union Trust Bldg
 Hinkle Philip atty 115 E 4th
 Hinkle S A Piano Co 707 Elm
 Hinkle Thornton M atty 1311 Union Trust Bldg
 Hinnau & Levi mer tailors 9 E 5th
 Hinnen Gustav A phys 8 E 8th
 Hinnenkamp Ben saloon 3165 W 6th
 Hinninger Jos stone mason 124 Dorsey
 Hinsch Chapman R pres The Hinsch Coal & Coke Co 1801 Union Trust Bldg
 Hinsch Chas A pres The Fifth National Bank s w c 4th and Vine
 Hinsch Coal & Coke Co (The) Chapman R Hinsch pres, Chas A Hinsch vice pres 1801 Union Trust Bldg
 Hinz F W & Son spice mill 30 W 2d
 Hippe Henry grocery 621 Broadway
 Hirlinger August J flour n e c Armory Av and John
 Hirlinger Elsie J dressmkr 2228 Guy
 Hirlinger Wm manager Up-To-Date Shoe Repairing Co 2228 Guy
 Hirsch Adolph cigars 44 E 6th
 Hirsch I C Iron, Steel & Rail Co 803 First National Bank Bldg
 Hirsch Julius saloon 31 W 6th
 Hirsch Louis barber 1925 Flint
 Hirsch Nathan cigars 430 Vine
 Hirsch Nestor shoes 1423 Vine
 Hirsch Philip propr Eastern Avenue Hotel 4003 Eastern Av.
 Hirsch Samuel pres The Samuel Hirsch Co 211 E Pearl
HIRSCH THE SAMUEL CO.,
 Samuel Hirsch, President; C. S. Wehl, Secretary and Treasurer, Cigar Manufacturers, 211 E. Pearl and 44 E. 6th
 Hirsch Simon manager Park Art Co 131 W 12th
 Hirsch Wm manufs' agt, leather 807 Sycamore
 Hirschberg Bros rags 2532 Colerain Av
 Hirschberg I & Sons rags 1164 Dayton
 Hirschberger Christ shoemkr 834 Armory Av
 Hirschfeld's Theo Sons carps 1040 Straight
 Hirschler A optician 144 E 4th
 Hirschler & Co adv specialties 47 Glens Bldg
 Hirschman Chas saloon n e c Canal and Vine
 Hirschman Moses liquors 623 Central Av
 Hirsch Leon secy The United States Bung Manuf Co 654 Evans

W. F. LANDWEHR LAW AND COLLECTION AGENCY,

515 and 516 Johnston Bldg.
CONNER, WALKER & SPARROW, Counsel.

HIRSH, STEIN & CO. OF HAMMOND,
 INDIANA, Manufacturers of Glues and Gelatines; Cincinnati Office and Warehouse, 121 Sycamore; W. S. Hancock, Manager; 'Phone Main 1680
 Hirshfeld D & Co of N Y, David VanCleaf representative underwear 10 W 3d
 Hirst J E asst gen'l mgr J A Fay & Egan Co n w c John and Front
 Hirt Bros roofing 1814 Race
 Hisey Chas S pres The Hisey-Wolf Machine Co cor Township and Cormany Av
 Hisey-Wolf Machine Co (The), Chas S Hisey pres, Jos Wolf secy and treas, cor Township and Cormany Av
 Hisle Mary dressmkr 848 Wehrman Av
 Hissem M L gen'l manager The Ohio River Transit Co foot of Main
 Historical & Philosophical Society of Ohio, L Belle Hamlin librarian VanWormer Hall, Burnet Woods Park
 Hite A P leaf tobacco 19 W Front
 Hite & Hennessy leaf tobacco 16 W Water
 Hittenhouse John employment agency 111 W 9th
 Hittner Geo barber 2516 Vine
 Hittner Jos collector room 7, 32 E 3d
 Hittner & Langenbach cigar manufs 1550 Dudley
 Hitz Andrew cigar manuf 1816 Pleasant
 Hitzman August bklayer 2507 Spring Grove Av
 Hixson Lola Mae music teacher 4221 Hamilton Av
 Hlawinka Martin shoemkr 54 E McMicken Av
 Hoadly Geo atty St Paul Bldg
 Hoban Frank J artist 68 Perin Bldg
 Hoban P staves foot of Race st
 Hobart J C secy and mgr The Triumph Electric Co and Triumph Ice Machine Co 610 Baymiller
 Hobart Lowell F secy The Diamond Distilleries Co 417 E Pearl
 Hobart Wm N pres The Diamond Distilleries Co 417 E Pearl and pres The Triumph Electric Co 610 Baymiller
 Hobbs G N vice pres The Albert F Hoffmeister Co 333 W 7th
 Hobill W E representative The Republican Publishing Co of Hamilton O 85 St Paul Bldg
HOBSON, HOUGHTON & CO.,
 of Sheffield, England, Steel; E. K. Morris & Co., Agents, 311, 313, 315 and 317 W. 2d
 Hochstetter Agnes music teacher see Oak and Bellevue Av
 Hochstetter Alex saloon 1801 Vine
 Hock Chas meats n w c 12th and Walnut
 Hock Conrad shoes 2934 Colerain Av
 Hock Geo teamster Harrison Av and B&O Ry
 Hock Jacob saloon 702 Clark
 Hock Mrs Louis grocery 1699 Blue Rock
 Hock Philip J teamster 2189 Western Av
 Hock Wm barber 1428 Main
 Hockaday R W commercial agt MK&TRY 408 Traction Bldg
 Hocker Elizabeth M phys Auburn Hotel
 Hocker Frank shoes 751 W 9th
 Hocking Valley Ry Co, H E Thatcher gen'l agt 422 Union Trust Bldg
 Hockman S D dentist 902 Elm
 Hocks Harry saloon 733 W 3d
 Hocquard Adolph lunchroom 909 Walnut

ESTABLISHED 1866.

The Marmet Coal Co.

Marmet Splint, Raymond,

MARMET BUILDING,
S. W. Cor. Central Av. and Water St.

HODGE J. A.,

Manager U. S. Bottlers' Supply Co. and
Illinois Glass Co., 122-126 W. 2d;
'Phones Main 1030 and 1031

Hodge J E secy and treas The Provident
Savings Bank & Trust Co, Chamber of
Commerce Bldg

HODGES N. D. C.,

Librarian of Public Library of Cincin-
nati, w. s. Vine b. 6th and 7th

Hodgkinson Wm A lunchroom 2825½ Wood-
burn Av

Hoefler Herman saloon 31 E Court

Hoefler H L gen'l manager The Cincinnati
Equipment Co s s B&OSWRY, Cullom's
Station

Hoefler Mrs Mary H dressmkr 734 Clark

Hoeflinghoff Leo supt The Bollmann-Wilson
Foundry Co 516 E Front

Hoefle John P umbrellas 1703 Vine

Hoeh Jacob music teacher 141 Mulberry

Hoehn Aloysius phys 1010 York

Hoehn C & Son plasterers 38 W University Av

Hoehn Lena propr Anter's Millinery 2015
Mohawk Place

Hoehn Mary A phys 1010 York

Hoeller O A vice pres The Max Woche &
Son Co 21 W 6th

Hoelscher Frank H painter 1203 Poplar

Hoelscher Geo H secy The Chas Meis Shoe
Co 13 W Pearl

Hoelscher Rev Hilary pastor St George's R
C Church 42 Calhoun

Hoelscher John H teamster 1355 Pendleton

Hoeltge August L saloon Manhattan Park

Hoeltge F roofer 1921 Gest

Hoerner Henry G propr Hotel Hoerner 17
W 12th

Hoemmelmeyer Ferd hardware 1822 Vine

Hoene Geo painter 1327 Pleasant

Hoene Meyer F T grocery 1038 Rittenhouse

Hoene Meyer Jos grocery 900 Hopkins

Hoernschemeyer Aug secy The Wm Gerdes
Hotel Co 215 W 5th

Hoersting F Albert wall paper 2375 Eastern
Av

Hoesman Hurley F painter 3550 Florida Av

Hoesman Sidney A phys 3550 Florida Av
Evanston

Hoess John saloon 3039 Highland Av, Mt
Auburn

Hoetker Bernard shoes 713 Freeman Av

Hoetker Henry saloon 1038 W Front

Hoetker J H shoemkr 3304 Woodburn Av

Hoey Jay artist 1203 Locust

Hofer Gus barber 104 Findlay

Hofer John director and manager Hofer's
Orchestra 1430 Bremen and 137 Parker

Hofer Leonard saloon 1430 Bremen

Hofer's Orchestra, John Hofer director and
manager 1430 Bremen and 137 Parker

Hofer W B pres The Spence Bros Co 812
Sycamore

Hoff Arrow Hoop Co (The), Chas Hoff pres,
F D Rattermann secy and treas n e c
Straight and Massachusetts Av office 701
Traction Bldg

Hoff Chas pres The Hoff Arrow Hoop Co
n e c Straight and Massachusetts Av

Hoff John confec 2633 Eastern Av

Hoff Publishing Co publishers Opera House
Guide 416 Elm

Hoffeld Henry upholsterer 211 W Canal

Hoffer & Goudy mer tailors 410 Neave Bldg

Hoffer Henry grocery 325 E 7th

Hoffert Ben tailor shop 510 Vine

Hoffert Max mer tailor 921 Vine
Hoffhelmer Albert M & Co proprs Ladies'
Tailoring Co 10th floor n w c 8th and
Sycamore

HOFFHEIMER BROS. CO. (THE),

Milton S. Hoffhelmer, President; S. A.
Hoffhelmer, Vice President; Jesse Shro-
der, Secretary and Treasurer; Distillers,
Redistillers and Wholesale Liquor Mer-
chants, 123 and 125 Sycamore; Telephone
Main 1385

Hoffhelmer Harry M judge Superior Court
of Cincinnati, office Court House

Hoffhelmer Milton S pres The Hoffhelmer
Bros Co 123 Sycamore

Hoffhelmer S A vice pres The Hoffhelmer
Bros Co 123 Sycamore

Hoffman Mrs A J music teacher 1123 W 9th

HOFFMAN-AHLERS CO., INCORPORATED,
Geo. F. Ahlers, President; H. H. Fuller,
Secretary and Treasurer; J. Elmore
Sherman, Assistant Secretary and Treas-
urer, 828 and 830 E. Pearl; 'Phone Can-
nal 3357

Hoffman August leaf tobacco 19 E Front

Hoffman Augusta & Matilda dressmks 7 St
James Place

Hoffman-Bare Dental Specialty Co room 401,
519 Main

Hoffman, Bode & LeBlond (Fred L H, Au-
gustus H B jr & Robt A LeB) attys
1002 First National Bank Bldg

Hoffman C E vice pres Democrata-Cananea-
Sonora Copper Co 815 Fourth National
Bank Bldg

Hoffman Chas music teacher 1036 Dayton

Hoffman Chas P treas The F A Schwill &
Son Co 312 Main

Hoffman Chas W atty 302 Bell Block

Hoffman Clara E artist Runey Bldgs n e e
Liberty and Logan

Hoffman F & Co painters 311½ Sycamore

Hoffman Fred L atty 1002 First National
Bank Bldg

Hoffman H H office 815 Fourth National
Bank Bldg

Hoffman H H treas The Pettibone Bros
Manuf Co 626 Main

Hoffman Herbert H secy Democrata-Can-
anea-Sonora Copper Co 815 Fourth Na-
tional Bank Bldg

Hoffman Herman carp 937 Betts

Hoffman John teamster 214 E 3d

Hoffman John H shoes n w c Erie Av and
Michigan Av, Hyde Park

Hoffman Julius grocery 521 Laurel

Hoffman Louis china 1150 Harrison Av

Hoffman Louisa dressmkr 937 Betts

Hoffman Rev Oliver P pastor Mt Lookout
M E Church 1351 Grace Av

Hoffman S W real estate 603 First National
Bank Bldg

Hoffman Seville L vocal teacher 937 Betts

Hoffman W H barber 2981 W 6th

Hoffman W H bkbinde 420 Elm

Hoffmann Anton barber 5 W 6th

Hoffmann Chas saloon 422 Vine

Hoffmann Chas saloon s w c 13th and Wal-
nut

Hoffmann Emil atty 3 W University Av

Hoffmann Fred A music teacher 379 Terrace
Av

Hoffmann Geo J secy and treas The G Hen-
shaw & Sons Co s w c Elm and Canal

Hoffmann Henry sign painter 1432 Race

Hoffmann Isaac tailor shop 2130 Vine

Hoffmann J A druggist s w c Kirby Av and
Chase Av

Hoffmann John, pres and mgr The John
Hoffmann Packing Co, Baymiller nr
Central Av

Hoffmann John A barber 602 Lock

Hoffmann John A music teacher 61 Mul-
berry

Hoffmann The John Packing Co, John Hoff-
mann pres and manager, Leonard Marts
vice pres, Chas A Buehler secy and
treas Baymiller nr Central Av

Hoffmann's John Sons meats 2162 Colerain
Av

Hoffmann Julia lace renovator 1321 John
Hoffmann Louis saloon 223 E Clifton Av
Hoffmann Louis wines 1317 Race
Hoffmann Louis A furniture 1826 Race
Hoffmann Louis B grocer 1033 Straight
Hoffmann Mathias barber 2015 Central Av
Hoffmann Michael F meats 215 W 6th
Hoffmann Oscar A & Bro drugs 2202 Central Av
Hoffmann Peter P meats 516 E 6th
Hoffmann Steam Washing Machine Co (The), John Hoffmann pres and treas, Chas Hauck vice pres, Chas A Buehler secy s w c Baymiller and Central Av
Hoffmann Wm saloon 1315 Walnut
Hoffmann Wm treas The Ohio Union Brewing Co n w c Spring Grove Av and Garrard Av
Hoffmann Wm E meats 33 E Court
Hoffmeier Lizzie dressmkr 1517 Cutter
Hoffmeister Albert F pres The Albert F Hoffmeister Co 333 W 7th
Hoffmeister The Albert F Co, A F Hoffmeister pres G N Hobbs vice pres C W Pieper secy M Fallon treas, dress trimmings 333 W 7th
Hoffmeister Chas Floral Co 813 Elm
Hoffmeister Floral Co, White nr Queen City Av
Hoffrogge Frank pictures 233 W 4th
Hofheimer M & Co wh whiskies cor Produce at and Kirby al
Hofmann Mrs Emma nurse 418 W 8th
Hofmann John saloon 2178 Gilbert Av
Hofmann John N sr bakery 1203 Harrison Av
Hofmann Louis G tailor shop room 15, 925 Walnut
Hofmann Wm painter 2210 Amor Place
Hogan Bridget M dressmkr 334 Smith
Hogan Chas J pres The Hogan Shoe Co 2727 Spring Grove Av
Hogan Edw W secy and treas The Hogan Shoe Co 2727 Spring Grove Av
Hogan Jas stonemason 3429 Mississippi
Hogan Richard barber 1012 W 6th
Hogan Shoe Co (The) Chas J Hogan pres, Edw W Hogan secy and treas, shoe manufacturers 2727 Spring Grove Av
Hogelucht Anna M dressmkr 1872 Huron Av
Hoggins & Scheidt lunchroom 832 State Av
Hogle Chas R commercial agt National Lines of Mexico 1301 Union Trust Bldg
Hogrebe E C & Co telephone manufs and gen'l electric work room 1, 642 Main
Hoh Geo F secy The Columbia Brake Shoe & Foundry Co 1310 Traction Bldg
Hohenstein & Platt managers Cincinnati Claim Agency 304 Commercial Tribune Bldg
Hohman C Richard plumber 1706 Western Av
Hohmann Geo saloon 1338 Vine
Hohne Fred meats 520 Mtnd
Hohneck August jeweler 1437 Vine
Hohneck Henry secy The Hohneck Jewelry Co 233 Broadway
Hohneck Jewelry Co (The), Lewis Hohneck pres and treas, Emil Moegling vice pres, Henry Hohneck secy 233 Broadway
Hohneck Lewis pres and treas The Hohneck Jewelry Co 233 Broadway
Hohnstedt E L treas Eureka Lining Co 10 W 3d
Hohnstedt Peter L artist flat 9 s w c 9th and Race
Hoke Bros Building Co (The) bklayers s w c Geiger and Carll and Builders' & Traders' Exchange
Hoke Florence M nurse 11½ E 9th
Holabird G W & Co real estate 3116 Warsaw Av
Holberg & Blachschleger buttonhole manufs 121 W Pearl
Holbrook Jasper saloon 1935 Eastern Av
Holbrook Josephine H music teacher 23 E 8th
Holcomb J I Brush Manuf Co, Zach Mendel agt 44 E 6th
Holcomb Wm T cigars 530 Plum
Holden Painting Co, J G Springard manager 301 Main

COLLECTION DEPARTMENT

Thoroughly Equipped, Conducted on Business as well as Professional Methods. W. F. Landwehr Law and Collection Agency, 515 and 516 Johnston Building. Conner, Walker & Sparrow, Counsel.

Holden R A & Co dried fruits 46 Main
 Holderbach Louis watchmkr 542 Findlay
 Holderby Susan steno 908 Fourth National Bank Bldg
 Holderfield Theresa dressmkr 219 Grant
 Holladay C E grainer 230 Post Square

HOLLAENDER WALTER S.,

General Contractor, Sewer Tapper and Sewer Builder; also, Plumber and Gas Fitter, 1330 Race; Telephone Canal 8

Holland Geo wall paper 3227 Eastern Av
 Holland Jas E vice pres The John Holland Gold Pen Co 127 E 4th
 Holland John b h 3151 Eastern Av
 Holland John pres The John Holland Gold Pen Co 127 E 4th
 Holland John A secy The John Holland Gold Pen Co 127 E 4th
 Holland The John Gold Pen Co, John Holland pres, Jas E Holland vice pres, John A Holland secy 127 E 4th
 Holle Clifford J fresco decorator 108 Garfield Place and rear 1120 Elm
 Hollenbeck E F druggist sec Montgomery Road and Clarion Av
 Hollenbeck J H commission 131 E Front
 Holley C E building material 309 Johnston Bldg
 Hollfelder John carp 233 W McMillan
 Hollingshead Frances M phys 2715 Reading Road
 Hollingshead Henry cigars 315 Central Av
 Hollingsworth B F manager retail department The Krell Piano Co 118 W 4th
 Hollingsworth Geo W pres The Hollywood Soap Co 1669 Central Av
 Hollingsworth J C secy and treas The Hollywood Soap Co 1669 Central Av
 Hollis & Beck saloon 900 Kenyon Av
 Hollis J S manager The White Sewing Machine Co 120 W 7th
 Hollister Burton P atty 1325 Union Trust Bldg
 Hollister & Hollister attys 1325 Union Trust Bldg
 Hollister Howard C atty 1325 Union Trust Bldg
 Hollister Thos atty 1325 Union Trust Bldg
 Hollmeyer Christ saloon 1000 Central Av
 Hollmeyer Harry A pres The Griess-Pfleger Tanning Co 810 Sycamore
 Hollmeyer Jos S pres The Granada Transfer Co 421 E 5th
 Holloway Captain C M office 1533 Union Trust Bldg
 Holloway Chas M member Board of Trustees Commissioners of Water Works office City Hall
 Holloway H C representative The Rail Joint Co of N Y 1507 First National Bank Bldg
 Hollowell H A & Co lumber 605 Union Trust Bldg
 Hollstegge Jos brewers' pitch manuf 1737 Fairmount Av
 Hollstegge Mamie dressmkr 1737 Fairmount Av
 Hollstein Herman barber 2826 Vine
 Hollstein Katie dressmkr 3117 Scioto
 Hollweck Jessie H music teacher 1420 Elm
 Hollweck Theo W sr music teacher 1420 Elm
 Holly Manuf Co of Buffalo N Y 211 W 4th

ESTABLISHED 1866.

The Marmet Coal Co.

MARMET SPLINT COAL.

BEST MINED.
HOLDS FIRE OVER NIGHT.

MARMET BUILDING.

S. W. Cor. Central Av. and Water St.

Hollywood Soap Co (The), Geo W Hollingsworth pres, J C Hollingsworth secy and treas 1669 Central Av

Holmes A R, U S Post Office inspector 231 U S Custom House

Holmes C R phys 8 E 8th

Holmes Mrs C R pres The Cincinnati Symphony Orchestra Association Co 803 Union Trust Bldg

Holmes Dr C R Private Hospital 8 E 8th

Holmes D E central passenger agt C&O R 426 Walnut

Holmes D H office 1210 Union Trust Bldg

Holmes Isaac elastic stockings 426 Elm

Holmes John R atty 811 Fourth National Bank Bldg

Holmes L S propr National Herb Co 611 Delhi Av

Holmes Mrs Rachel Gaff office 1210 Union Trust Bldg

HOLMES SCOTT,

Attorney at Law, Office, 505 and 506 Johnston Bldg; Telephone Main 444; Residence, 32 Garfield Place

Holmes Solomon painter 3669 Colerain Av

Holmes Stephen railroad ticket broker 903 W 5th

Holmes Wm plumber 328 John

Holmesly John lunchroom 506 George

Holmyard Roy pres and gen manager Southwestern Fuel Co 201 Mercantile Library Bldg

Holscher Bros saloon n e c 8th and State Av
Holstein O F treas and gen'l manager The American Pneumatic Carpet Cleaning Co 2251 Gilbert Av

Holt Geo H phys 134 W 9th

Holt Manuf Co novelties room 2, 142 E 4th

Holt Oliver P phys 134 W 9th

Holterhoff Ralph special agt Mutual Benefit Life Ins Co of Newark, N J, 3d floor Ingalls Bldg

Holters B J secy and treas The Cahill-Holters Co n e c 9th and Sycamore

Holtgrewe Fred H carp 1751 Carl

Holthaus Arnold artist e s Winton Road at Corp Line Winton Place

Holthaus Herman dairy 4635 Kirby Av

Holthaus John sawdust 1827 Logan

Holthenrichs Mrs E confr 1935 Race

Holthrichs Wm J propr Riverside Ice Co 3489 Mississippi

Holtman Frank G dairy 3641 Spring Grove Av

Holtman Henry shoes 950 W 6th

Holtmeier Josephine E dressmkr 2715 Alice

Holtzinger Henry E carp Builders' & Traders' Exchange

Holwadel John restaurant 124 W 6th

Holy Cross Monastery, Fagin opp Pavilion

Holz Albert harness 828 W 5th

Holz & Co real estate 104 E Court

Holz Gottlob secy Hamilton County League of Building Associations Exchange 104 E Court

Holzberg Max second-hand store 707 W 5th

Holzhalb Edward J civil engineer 406 Bell Block

Holzhauser Albert shoemkr 3512 Warsaw Av

Holzhauser John shoemkr 1046 Marshall Av

Holzman & Co, H P Boyden trustee 1222 Union Trust Bldg

Holzman Samuel manufs' agt buttons 18 W 3d

Holzman Wagon Co (The) John McDonald pres, Wm Biehl vice pres, S Marshall secy, Wm J McDevitt treas 226 W 2d

Holzweiss Hugo barber 1206 Sycamore

Homan Chas plumber 2605 Vine

Homan & Co candle molding machinery Findlay, Western Av and Hulbert

Homan Jos T pres The Homan Manuf Co

Western Av, Hulbert Av and Findlay

Homan Louis treas The Homan Manuf Co

Western Av, Hulbert Av and Findlay

Homan Manuf Co (The) Jos T Homan pres,

S H Leavenworth vice pres, Thos A

Macklin secy, Louis Homan treas silver

plated hollow ware Western Av, Hulbert Av and Findlay

Homann Model Works (The) Frank D Ret-

tich propr 427 Main

Homburger Elizabeth lace renovator 941

York

Home for the Aged Poor, conducted by the

Little Sisters of the Poor, Florence Av

nr Eden Park Entrance

Home Art Studio (The), John J Kelly propr

819 Freeman Av

Home Formulary Co drug books 501 Commer-

cial Tribune Bldg

Home for the Friendless 433 W Court

Home for Incurables east end of Beechwood

Av

Home Ins Co of N Y 96 Ingalls Bldg

Home for the Jewish Aged and Infirm n e c

Burnet Av and Union

HOME LIFE INSURANCE CO. OF NEW

YORK, W. A. R. Bruehl & Co., General

Managers Central Department for State

of Ohio, Southern Indiana and Northern

Kentucky, Office, 604, 605 and 606

Fourth National Bank Bldg; Telephone

Main 2002

Home Made Kraut & Pickle Co 134 Sycamore

Home Music Co 735 Richmond

Home Savings Bank Co (The) Robt P Har-

gitt pres, Harvey E Krapp secy and

treas 602 Vine

Home Security & Collateral Loan Co (The)

J H Hogle gen'l manager 200 Johnston

Bldg

Home Seekers' Realty Co (The), Adolph

Kaplun manager, F B Cox secy 1069

Central Av

Home Steam Laundry Co (The) C F Klein

pres and mgr s w c 6th and Sycamore

and 45 Emery Arcade

Homeless Boys' Friend (The), Boys' Home

publishers 526 Sycamore

Homer Theodore undertaker n w c 12th and

Sycamore

Homrighouse C P manager H J Heinz Co of

Pittsburgh 28 W 3d

Honegger Carl restaurant 1148 Harrison Av

Honer Albert P jeweler 410 Central Av

Honest Elections Committee, Jas M Gambis

pres, S F Dana vice pres, M M Robert-

son treas, Thos H Kelly secy, 607 First

National Bank Bldg

Honeyman Pierre L saloon 1410 Central Av

Hong Kong Tea Co, L K Baehr propr 1719

Elm

Honhorat Jos & Co sheet iron works 1016

W 6th

Honkomp, Anthony shoes 1602 Baltimore

Av

Honkomp, Frank F birds 310 E 12th

Honnert Elizabeth notions 1420 Main

Hood E B teamster 35 W Front

Hood Geo T & Co contractor Builders' &

Traders' Exchange

Hood John & Co leaf tobacco 9 Reynolds

Hood Wm J atty 506 Traction Bldg

Hooe A Percy vice pres The Grossmann &

Hooe Saddlery Co 219 Main

Hoog Albert grocery 3319 Eastern Av

Hoog Louis F teamster 1120 Straight

Hook Helen J dressmkr 1531 Baymiller

Hook J N & Co sewing machines 1351 Cen-

tral Av

Hook John W examiner building and loan

associations 38 Blymyer Bldg

Hooker Anna dressmkr 3727 Drake Av, Hyde Park
 Hooker Jas J pres The Putnam-Hooker Co and The Reliance Textile & Dye Works 216 E 3d
 Hooker K R secy The Putnam-Hooker Co 216 E 3d
 Hooker S A gen'l manager The Reliance Textile & Dye Works 216 E 3d
 Hooper Bros of Baltimore, Jos F Lipp mgr, shoes 35 W 5th
 Hooper E B manager Peoples Vaudeville Co 40 E 5th
 Hooper Henry atty 111 Mason
 Hooper Robt B painter 1600 Western Av
 Hooper Spencer shoemkr 1631 Hoffner
 Hoormann Fred shoes 2023 Western Av
 Hoosac Tunnel Line (Fast Freight) 30 Carew Bldg
 Hoosier Curling Fluid Manuf Co, Edward Reed propr 4240 Hamilton Av
 Hooven C E pres The Graham-Phillips Horseshoe & Iron Co 210 Traction Bldg and pres The Virginia Slate Quarries Co 917 First National Bank Bldg also gen'l manager Cincinnati, Lawrenceburg & Aurora Electric Street R R, Anderson's Ferry
 Hoover E G millinery 1112 W 8th
 Hoover Francis A atty 1005 Mercantile Library Bldg
 Hoover John B carp 1215 Chapel
 Hope Marie secy and treas The Martin's Restaurant & Hotel Co 537 Walnut
 Hopf Erhard bakery 1309 Walnut
 Hopf Louis J paints 1539 Elm
 Hopkins Cornelia nurse 1 1/2 E 9th
 Hopkins Cornelia J nurse 3018 Western Av
 Hopkins Glove Co (The) J C Hopkins pres, secy and treas 511 Walnut
 Hopkins Harry F grocery 938 Hatch
 Hopkins J C pres, secy and treas The Hopkins Glove Co 511 Walnut
 Hopkins Mary dressmkr 841 W 7th
 Hopkins Wm A chief deputy County Treasurer also notary public Court House
 Hopmann Henry barber 129 E Liberty
 Hoppe Aug & Son grocery 2819 Colerain Av
 Hoppe Chas meats 107 W Court
HOPPE CHAS. & CO.,
 Manufacturers of Metal Work of Every Description; Brass, Aluminum and Bronze Castings, 632 Main; Phone Canal 329
HOPPE D. & CO.,
 G. H. Vonderahe & Bro., Proprietors; Commission, 31 Walnut; Phone Main-1929
 Hoppe Henry asst cashier Western German Bank s e c 12th and Vine
 Hoppe Herman H phys suite 71, 19 W 7th
 Hoppe John Paul clothing renovator 832 W 9th
 Hoppe Louis J atty 918 First National Bank Bldg
 Hopper Kathryn dressmkr 66 Glenn Bldg
 Hopper Ethel music teacher 1623 Mansfield
 Hopper Milton C dentist suite 51, 19 W 7th
 Hopper Orpah nurse 2531 Gilbert Av
 Hopper Mrs S E dressmkr 408 Carlisle Av
 Hopping Chas L atty 309 Johnston Bldg
 Hoppie W A vice pres and treas The John Shillito Co, Race, 7th and Shillito Place
 Horasek Mary confr 1704 Elm
 Hord & Crotty dry goods 701 Cutter
 Horman Lulu dressmkr 271 Gilman
 Horman Margaret dressmkr 704 Freeman Av
 Horn Bertha millinery 1809 Elm
 Horn Elizabeth dressmkr 1066 Baymiller
 Horn Geo C wall paper 3127 Reading Road
 Hornbach Michael druggist 1218 Main
 Hornberger Chas F jr Fourth Assistant City Solicitor office City Hall
 Horne F P gen'l mgr German Medicine Co 1613 Central Av
 Horner & Wahn millinery 302 W 5th
 Morney J A wall paper cleaner 115 E 7th and 607 Walnut

PRACTICE IN FEDERAL AND STATE COURTS

W.F. Landwehr Law & Collection Agency

515 and 516 Johnston Bldg.

CONNER, WALKER & SPARROW, Counsel.

HORNUNG GEO. & SON.

Plans and Specifications for Power, Heating, Refrigerating and Electric Lighting Installation, 612 Johnston Bldg; Telephone Main 4408
 Horsley Carrie secy The John B Finn Hat Co 308 Race
 Horsley Wm carp 911 Plum
 Horst Bernard carp 1662 State Av
 Horst Otto saloon 1701 Vine
 Horst Mrs S L propr Sheridan House 21 E 8th
 Horstman Fred cigar box manuf 121 Gage
 Horstman Horace G atty 909 Mercantile Library Bldg
 Horstman & Horstman attys 909 Mercantile Library Bldg
 Horstman Theo atty 909 Mercantile Library Bldg
 Horstmann Christ saloon s e c Harrison Av and Western Av
 Horstmann Mary grocery 621 Delhi Av
 Horstmeyer Wm gardener Lahmann Road south of Dreman Av
 Horton A C city agt The Aetna Life Ins Co of Hartford Conn accident dept 1706 First National Bank Bldg
 Horton M salary loans 205 Neave Bldg
 Horton Matilda L music teacher 18 W 9th
HORVITZ S. & CO.,
 Plumbers; Steam, Hot Water and Gas Fitting, Sewer Tapping, &c.; Estimates Cheerfully Furnished; All Work Promptly Attended to, 558 W 6th; Phone West 1159
 Horwitz Isaac grocery 210 15th
 Horwitz Louis clothing 1941 Central Av
 Hosbrook D S & Son civil engineers 66 Pickering Bldg
 Hosbrook & Ferris civil engineers 203 Carlisle Bldg
 Hosbrook H H atty 305 Bell Block
 Hosea & Co chemicals s w c Main and Front
 Hosea, Knight & Jones attys 1009 Commercial Tribune Bldg
 Hosea Lewis M atty 1009 Commercial Tribune Bldg
 Hosea Wm Going atty 50 Wiggins Block
 Hosea Wm W atty 11 Temple Bar
 Hoskinson Emma dressmkr 2514 Kemper Lane
 Hoss L C vice pres The A T A Nelson Co 2528 Colerain Av
 Hosty John A contracting freight agt L&N RR s e c 4th and Vine
 Hosty Thos J confr 624 E Pearl
 Hotchkiss E & Son carps 1220 Oak Av
 Hotel Eliza mldwife 441 Bank
 Hotel Adams, Sam Huber propr 412 W 4th
 Hotel Alms n w c McMillan and Alms Place, C H Cunningham mgr
 Hotel Arnold; Sadie Arnold propr 909 Walnut
 Hotel DeRose, H W Rose propr 414 W 5th
 Hotel Emery, E W Lynd mgr w s Vine b 4th and 5th
 Hotel Gillespie, A J Gillespie propr 311 Broadway
 Hotel Havlin, The Havlin Hotel Co proprs s w c Vine and Opera Place
HOTEL HOEMER.
 Henry G. Hoemer, Proprietor; 15 and 17 W. 12th, nr. Vine; Telephone Canal 1236; First-class Cafe in Connection
 Hotel Honing, John B Ryland propr and mgr. e s Vine above 4th

ESTABLISHED 1866.

The Marmet Coal Co.

The Pioneer of the Cin'ti Coal Trade

"MARMET"

Stands for all that is "BEST" in the way of FUEL.

MARMET BLDG., S. W. Cor. Central Av. & Water St.

Hotel Krollmann and Cafe, Jacob Krollmann propr 512 Vine
 Hotel Lackman, Wm Bodemer manager 415 Vine
 Hotel LeReine, Elizabeth Byrd propr 453 E 5th
 Hotel Loreyn, C L McFadden manager 302 E 5th
 Hotel Nicholas, Jas Mulligan propr n e c Longworth and Central Av
 Hotel Oxford, E W Lynd manager s e c 6th and Race
 Hotel The Palace n w c 6th and Vine
 Hotel Princeton 431 Elm
 Hotel Rand, W C Cunningham propr, Louis A Terhune manager 29 W 5th
 Hotel & Restaurant Employes' International Alliance and Bartenders' International League of America, Jere L Sullivan secy-treas 610 Commercial Tribune Bldg
 Hotel Savoy, Edwin Antisdell manager 7 E 6th

HOTEL SINTON,
 4th and Vine sts.; European Plan; 400 Rooms; Most Modern in the West; Opened to Public February 25th, 1907; Edward N Roth, Managing Director

Hotel Sterling, Robt B Mills manager n w c 6th and Mound
 Hotel Touraine s e c 6th and Elm
 Hotel Walnut, S Marshalman manager e s Walnut b 6th and 7th
 Hott David F plumber 2540 Vine
 Hottendorf L T phys 810 Richmond
 Hottendorf Louis P phys 810 Richmond
 Hough M T millinery 106 W 4th
 Houlihan Jos Box Co office 737 Armory Av warerooms 439 Culvert
 House Bros bklayers 2235 Symmes
 House W H vice pres The Cincinnati Cloak & Suit Co 316 Race
 House Walter sign painter 557 W Liberty
 House Wm barber also coal 847 Laurel
 Houser Ennis shoemkr 3301 Eastern Av
 Houser J A representative Indiana Road Machine Co of Ft Wayne 211 Bell Block
 Houstler W C bklayer Syracuse north of Wehrman Av
 Houston Chas S propr Houston Electric Co 4 W 3d
 Houston, East & West Texas R R, W H Connor gen'l agt 53 E 4th
 Houston Electric Co, Chas S Houston propr 4 W 3d
 Houston Geo P printer 514 Main

HOUSTON, STANWOOD & GAMBLE CO. (THE), Manufacturers of Steam Engines and Boilers; Works, South End of C.&O.Ry. Bridge, Covington, Ky.; P. O. Box 821, Cincinnati; Telephone South 138, Private Exchange

Houston T E vice pres The Thacker Co 805 Union Trust Bldg
 Houston & Texas Central Ry, W H Connor gen'l agt 53 E 4th
 Hovekamp C Co harness 235 E Pearl
 Hovekamp Jos & Co real estate 104 E Court
 Howald's Hamilton House, John Howald propr s e c 12th and Clay

HOWALD JOHN,
 Proprietor Howald's Hamilton House; Choice Wines, Liquors and Cigars, s e c 12th and Clay
 Howard Betty dressmkr 831 W 7th

Howard Colliery Co of Chattaroy W Va, Joe H Briscoe manager 1631 Union Trust Bldg
 Howard Clyde secy and treas Queen City Marine Ry Co, Eastern Av b Waldon and Brooklyn
 Howard Ed J pres and mgr Queen City Marine Ry Co, Eastern Av b Waldon and Brooklyn
 Howard Edwin J atty 57 Blymyer Bldg
 Howard F S city passenger and ticket agt Erie R R 416 Walnut
 Howard Franklin tinner 1612 Sycamore
 Howard Helmer confr 4663 Spring Grove Av
 Howard J E treas CH&DRy and Pere Marquette Ry Co, Carew Bldg
 Howard Jas J horseshoer 128 E Liberty
 Howard Jerome B mgr The Phonographic Institute Co room 65, 222 W 4th
 Howard M R gen'l agt Equitable Life Assurance Society of the United States 416 Union Trust Bldg
 Howard Mary phys 430 Clark
 Howard O O & Co com mers 112 E Front
 Howard Will G trav freight agt Chicago & Alton Railroad 629 Union Trust Bldg
 Howard Wm J carp 3776 Hillside Av
 Howard Wm J manager Dominick & Dominick of N Y 333 Walnut
 Howat Wm B secy The J E McCracken Supply Co 629 E Front and secy The Wm Heffron Construction Co 810 Neave Bldg
 Howatt Jos grocery 423 E 2d
 Howe Herman A black lime mfr 225 Stark

HOWE SCALE CO. (THE),
 Charles R. Dunton, Manager, 326 Main; Telephone Main 570; Residence 'Phone North 4105—X

Howe W L pres The Cincinnati Concrete Pressed Brick Co 1501 First National Bank Bldg
 Howe W W pres Cincinnati Cooperage Co, Lower River Road, Riverside
 Howe Willard W pres The Loring Andrews Co 117 E 4th
 Howell Chas R coffee broker room 5, 19 E 2d
 Howell E F adjuster Travelers' Ins Co 1614 Union Trust Bldg
 Howell Jas V manager James V Howell & Co 42 Atlas Bank Bldg

HOWELL JAMES V. & CO.,
 James V. Howell, Manager; Street Car and Program Advertising, 42 Atlas Bank Bldg; 'Phone Canal 3923—R

Howell M C merchandise broker room 5, 19 E 2d
 Howell Manuf Co (The) baking power manuf 135 Sycamore
 Howell Thos W merchandise broker 19 E 2d
 Howell W S traffic manager Damascus Coal Co 1815 First National Bank Bldg
 Howell Wm F broker room 2, 19 E 2d
 Howes Harry painter 968 E McMillan
 Howes Jeremiah painter 762 E McMillan
 Howland J J propr Luther Manuf Co 225 E 4th
 Hoyer E C manufs' agt room 37 n e c 5th and Main

Hruza Frank J shoe upper manuf 1016 Main

HUB CAFE CO. (THE),
 Meyer Silverglade, President; Simeon H. Hurtig, Vice President; Sig Feld, Secretary and Treasurer; Julius Payton, Manager, 42 E. 5th; Telephone Canal 3158

Hueb Credit Clothing Co, G W Gray mgr 524 Race
 Hubbard C M gen'l secy The Associated Charities 304 Broadway
 Hubbard Cora A dressmkr 912 W 9th
 Hubbard, Hauss & Ragsdale Co live stock Cincinnati Union Stock Yards
 Hubbard Rev J L pastor Church of Jesus Christ of Latter Day Saints 152 E McMicken Av
 Hubbard J M secy and treas The Queen City Paper Co 420 W 4th
 Hubbard O M secy and treas The James Kidney Co 429 E 2d

Hubbarth Chas A notions 3025 Highland Av, Mt Auburn
 Hubbell Wm M coal agt 511 Chamber of Commerce Bldg
 Huber Albert V grocery 1601 State Av
 Huber's Art Store 603 Race
 Huber Barbara midwife 3829 Spring Grove Av
 Huber Chas A saloon 1618 Linn
 Huber Chas E massage 212 E 12th
 Huber Clara dressmkr 4218 Dane
 Huber Herman J diamond setter 95 Perin Bldg
 Huber Ignatius carp 1641 Hamer
 Huber Jacob express 4512 Glenway Av
 Huber John grocery 2115 Loth
 Huber John saloon 100 Winkler
 Huber Jos bakery 2469 McMicken Av
 Huber Jos A saloon 3927 Spring Grove Av
 Huber Lewis J saloon s s Spring Grove Av nr Mitchell Av
 Huber Mayme dressmkr 159 E McMillan
 Huber Otto electrical contractor 303 Main
 Huber Mrs Rose grocery 1621 Bremen
 Huber Sam propr Hotel Adams 412 W 4th
 Huber Stephen wagonmkr 2186 Western Av
 Huber Wm E saloon 3829 Spring Grove Av
 Huber Wm G groceries 4401 Station Av, Winton Place
 Hubertl John barber 2769 W 8th
HUBIG PIE & BAKING CO. (THE).
 Simon Hubig, President and General Manager; Gilbert Chambers, Vice President; Louis J. Staubach, Secretary and Treasurer, 810 to 816 W. 5th; 'Phone West 347
 Hubig Simon pres and gen'l manager The Hubig Pie & Baking Co 810 W 5th
 Huck Kunigunda notions 2729 Vine
 Huck Mary bakery 300 Warner
 Huddle Isaac L atty room 109, 519 Main
 Huddleston Robt J boiler inspector 67 Mitchell Bldg
HUDEPOHL BREWING CO. (THE),
 Mrs. L. Hudepohl, President; C. J. Hesselbrock, Vice President; Wm. A. Pohl, Secretary and Manager; Chas. Stein, Treasurer; Proprietors Buckeye Brewery, Office, 40 E. McMicken Av.; 'Phone Canal 2081
 Hudepohl Mrs L pres The Hudepohl Brewing Co 40 E McMicken Av
 Hudson A A & Co shoe heel manufs 312 E Court
 Hudson C I & Co brokers 502 First National Bank Bldg, W J Smalley manager
 Hudson E W real estate also secy The American Mechanical Calculator Co 704 First National Bank Bldg
 Hudson Engineering & Contracting Co of N Y, Clifford Shaw representative 73 Atlas Bank Bldg
 Hudson H E manager S H Knox & Co 28 W 5th
 Hudson John G atty 80 Atlas Bank Bldg
 Hudson John G water-right agent Verde Water & Power Co of Phoenix Arizona 43 Pickering Bldg
 Hudson Nora nurse 2140 W 6th
 Huebner Adam international secy International Union United Brewery Workmen of America 109 Odd Fellows' Temple
 Huegel Daniel sewing machines 1528 Linn
 Huelsemann Gerhard secy The Cincinnati Volksblatt Co 637 Vine
 Huelsman August household goods 2143 Central Av
 Huelsman Benj agt Indiana Brass & Iron Bed Co 1054 Oehler
 Huelsman Geo B drayage Deer Creek Road above Court
 Huelsman & Moore roofers 134 Opera Place
 Huelsmann Anton grocery 31 Calhoun
 Huelsmann Bernard fruits 1211 Broadway
 Huelsmann Rev Eberhardt asst St George's R C Church 42 Calhoun
 Huelsmann Geo poultry 921 Bank
 Huelsmann Henry undertaker 120 E 13th
 Huelsmann J B grocery 4308 Glenway Av

LAW

Corporation, Mercantile, Insurance, Real Estate, Assignment, Insolvency, Bankruptcy, Probate and General Practice.

W. F. Landwehr Law and Collection Agency,

515 and 516 Johnston Bldg.

CONNER, WALKER & SPARROW, Counsel.

HUELSMANN J. HENRY,

Undertaker and Embalmer, 120 and 122 E. 13th; 'Phone Canal 264; Residence, 1107 Pendleton; Residence 'Phone Canal 2508—L

Huenefeld Amelia confec 719 Neave
 Huenefeld E H pres The E H Huenefeld Co n w c Spring Grove Av and Straight

HUENEFELD THE E. H. CO.,

E. H. Huenefeld, President; W. E. Huenefeld, Vice President; C. E. Pfau, Secretary and Treasurer; Dealers in Tin Plate, Tinnners' Stock, Washing Machines, Stoves, Ranges, &c., n.w.c. Spring Grove Av. and Straight; City Salesroom, 226 E. 9th

Huenefeld W E vice pres The E H Huenefeld Co n w c Spring Grove Av and Straight
 Hueneke Carl bakery 1318 Main
 Hueninghake Bernard dairy 4216 Spring Grove Av

Huermann F Henry bklayer 2823 Falke (Zeltner)

Huesman Mrs Edward books 1317 Main

Huesmann Mary notions 414 E 13th

Huetcher Michael painter 2854 Henshaw Av

Huether Geo mer tailor 611 Johnston Bldg

Huetter Adam notions 1540 Harrison Av

Huwe Emma M music teacher 111 E 8th

Huff C F H photographer 2142 W 8th

Hug E & B S dressmkr 2522 Vine

Hug Mrs Lena hair goods 118 E 12th

Hugenberg Catharine dressmkr 3215 Harvey Av

Hugenberg John treas Queen City Varnish Co, Langdon Av and Montgomery Road, Evanston

Hugenschmidt Geo grocery 801 Bank

Huggins & Martin cigars 35 E 5th

Hughes Automobile Co 816 Main

Hughes C T district sales manager A L Ide

& Sons of Springfield, Ill 1253 Union

Trust Bldg

Hughes Elizabeth W executive secy Y W C

A Ohio & West Virginia Territorial

Committee 806 Mercantile Library Bldg

Hughes Louisa B dressmkr 4177 Hamilton Av

HUGHES PETER,

Express; all Kinds of Hauling Done;

'Hauling to and from Railroads a Specialty; Wagons Run Daily to Newport

and Covington, Office, 204 E. 6th;

'Phone Canal 937; Residence 'Phone

South 101—X

Hughes Peter & Son proprs Ohio & Kentucky Express 204 E 6th

Hughes R E secy and treas The American

Cotton Oil Co 443 E 6th

Hughes Sophia confec n w c 9th and Bay-

milller

Hughes W R manager Cincinnati Plating Co

117 Opera Place

Hughes Wm grocery 1072 Gilbert Av and

kindling wood 1046 Gilbert Av

Hughes Wm saloon 951 Martin

Hughey H S boiler inspector 67 Mitchell

Bldg

Hugle J H gen'l manager Home Security &

Collateral Loan Co 200 Johnston Bldg

HUGO EDWARD,

Proprietor Clifton Heights Exchange;

Choice Wines, Liquors and Cigars;

Headquarters Twelfth Ward Fishing

Club, 315 Warner cor. Victor; Telephone

North 2293—R

ESTABLISHED 1866.

The Marmet Coal Co.

SOLE HANDLERS OF

Raymond Coal.

MARMET BUILDING.

S. W. Cor. Central Av. and Water St.

- Hugo John F & Co printers 125 E 4th
 Huitink Geo J cigar manuf 2729 Scioto
 Huitink Henry cigar manuf 125 W St Clair
 Hukill W S Jr secy The Merchants' & Manufacturers' Ins Co of Cincinnati 404 First National Bank Bldg
 Hukon Manuf Co mail orders 13 Allison
 Hulbert W P Estate 16 Hulbert Block
 Hulick Thos phys 3615 Montgomery Road, Evanston
 Hulick W O dentist 807 Union Trust Bldg
 Hull Allen division passenger agt Norfolk & Western Ry 45 E 4th
 Hull Jay W advertising agt 27 Hulbert Block
 Hull S H manager Carter White Lead Co of Chicago 602 Mercantile Library Bldg
 Huller Lizzie dressmkr 1636 Providence
 Hulley Clair M dentist 124 Garfield Place
 Hulsemann Chas C greases 1725 John
 Hulsman Rose grocery 2151 W 8th
 Hulsmire H R carp 3108 Cameron Place
 Hulswitt B A atty 83 St Paul Bldg
 Humbert B L secy and treas The Goyert & Vogel Co 49 Walnut
 Humble Anna C music teacher 549 Milton
 Humble H W atty room 202, 519 Main
 Humboldt Fire Ins Co of Allegheny, Pa 1509 First National Bank Bldg
 Humbrecht Jos barber 709 Main
 Hume A E manufs' agt shoes 207 Bell Block
 Humelbrau J R manager International Time Recording Co of N Y 307 Bell Block
 Humm Michael R horseshoer 2971 Spring Grove Av
 Hummel Barbara dressmkr 2226 Ravine
 Hummel The David Building Co, Geo Hummel pres, Ellis Hummel secy, Frank Hummel treas 2629 Spring Grove Av
 Hummel Ellis secy The David Hummel Building Co 2629 Spring Grove Av
 Hummel Frank treas The David Hummel Building Co 2629 Spring Grove Av
 Hummel Geo pres The David Hummel Building Co 2629 Spring Grove Av
 Hummel Geo saloon 1401 Elm and daily market 1403 Elm
HUMMEL JACOB,
 Carpenter and Bulder; Jobbing of all Kinds and Furniture Repairing, 1434 Walnut
 Hummel Leo G dry goods 924 E McMillan
 Hummel Louis F E (Hummel's Jewelry Store) 9 Emery Arcade
 Hummel Louis G atty room 70, 518 Walnut
HUMMEL MARTIN,
 Wine and Beer Saloon; Choice Wines, Liquors and Cigars, s.w.c. 15th and Elm; Telephone Canal 1218—L
 Hummel, Perkins & Co dist managers The Aetna Life Ins Co of Hartford, Conn, liability dept 1706 First National Bank Bldg
 Hummel Robt secy and treas The Walnut Hills Savings & Banking Co 2505 Gilbert Av
 Hummel Wm J wall paper 734 Clark
 Hummelstein Henry second-hand store 1510 Central Av
 Hummler R A propr The Art Tailoring Co 1815 Vine
 Humphrey Co The, Geo H Harrington agt heating apparatus 139 W 7th
 Humphreys E C secy The Domhoff & Joyce Co 5th floor Rawson Bldg
 Humphreys F E secy and treas The Ohio Valley Shoe Co n e c 3d and Race
 Humphreys John E atty 507 Mercantile Library Bldg
 Humphreys Robt W manager The Empire State Surety Co of N Y 38 Wiggins Block
 Humphreys Wm trav freight agt Southern Ry 1406 Traction Bldg
 Humphries J P & Co manufs' agts 504 W 4th
 Huncik John wire goods rear 1326 Central Av
 Hunciker Anna music teacher 1532 Bremen
 Hunderlach Anton shoes 2612 Vine
 Huneke Mamle grocery 1701 Hughes
 Hungle Hannah b h 1614 Cooper
 Huninghake F Henry milk depot 932 State Av
 Hunley John A stone mason e s Garfield Av south of Bassett Road
 Hunnefeld Emma dressmkr 122 E 12th
 Hunnekuhl Anna nurse 815 Bank
 Hunnemeyer Henry W confec 1789 Elmore
HUNNEWELL SOAP CO. (THE),
 Wm. A. Webb, jr., President; F. G. Cleney, Vice President; J. Stacy Hill, Secretary and Treasurer; Manufacturers of Scouring and Polishing Soaps, 312 and 314 Genesee; Telephone Canal 2337
 Hunsche Louis J teamster 120 E Canal
 Hunt Artificial Stone Pavement Co 2476 Warsaw Av
 Hunt C A district sales agt Worth Bros Co 1625 Union Trust Bldg
 Hunt Catharine supt Woman's Exchange Lunch Room 113 W 4th
 Hunt Chas E grocery 671 Shillito
 Hunt Chas J atty 711 Fourth National Bank Bldg
 Hunt Hon Chas J Judge Court of Common Pleas, Court House
HUNT DR. ELLA G.,
 Oculist, 107 Odd Fellows' Temple; Office Hours, 10 a. m. to 3 p. m.; Telephone Canal 626
 Hunt Frank L pres The Franklin Soap Co 1638 Providence
 Hunt Geo A carp 954 E McMillan
HUNT GRAHAM P.,
 Attorney at Law, Office, 15th floor First National Bank Bldg; Telephone Main 42
 Hunt & Hartzell automobiles 1006 First National Bank Bldg
 Hunt Henry saloon 664 Shillito
 Hunt Henry T atty 609 Johnston Bldg
 Hunt's Hotel, Margaret McGinty propr n w e Central Av and Carlisle Av
 Hunt John B grocery 1023 Pine
 Hunt L W phys also vice pres and manager The Cincinnati Dispensary & Hospital Co 211 W 9th
 Hunt M A & Co spring bed manufs Dempsey and CH&DRY
 Hunt Manuf Co soap manufs 1638 Providence
 Hunt Mary B grocery 215 Congress Av, also music teacher 224 Congress Av
 Hunt Mary J dressmkr 926 W Court
 Hunt Thos office 214 Commercial Tribune Bldg
 Hunt W P secy and treas The Schellenbach & Darling Tool Co n v c 14th and Plum
 Hunt W W & Bro architects and builders room 13 First National Bank Bldg Norwood
 Huntmann Geo E saloon 404 W 7th
 Hunter Frank A dentist 25 Garfield Place
 Hunter John whitewasher e s Douthwaite Av nr Martha
 Hunter John P painter 4185 Hamilton Av
 Hunter Lizzie M notions 1393 Harrison Av
 Hunter M W treas Typewriter Inspection & Repair Co 235 W 4th
 Hunter Perrin P pres American Carriage Co 1275 Budd
 Hunter Thos H ladies' tailor 2723 Park Av
 Hunter W W manager Typewriter Inspection & Repair Co 235 W 4th
 Hunter Walter A confec 121 15th

Hunter Wm manager Furnace Run Saw Mill & Lumber Co room 11, 39 E 3d
 Hunting O P lumber Builders' & Traders' Exchange
 Huntington F G gen'l agt and manager General Accident Ins Co of Phila 619 First National Bank Bldg
 Huntington Frank agt Johnston Estate 416 Johnston Bldg
 Huntington L F real estate broker 2d floor 152 E 4th
 Huntington Roofing Tile Co of Huntington W Va 50 Mitchell Bldg
 Huntington & St Louis Tow Boat Co, Chas J Menges mgr foot of Lawrence
 Huntsman & Co florists 609 Walnut
 Huppertz Phillip J wall paper 1723 Vine
 Hurd E O office n w c 3d and Main

HURFORD & BROWN,
 Merchandise Brokers and Dealers in Building Materials, 506 Chamber of Commerce Bldg; Phone Main 3612

Hurlander Henry secy Clifton Stair Building Co 214 W McMillan
 Hurn Wm H treas Clifton Stair Building Co 214 W McMillan
 Hurst Frank saloon s w c Harriet and Richmond
 Hurst John express 412 John
 Hurst Julia manicure 635 Walnut
 Hurt Effie nurse 11 1/2 E 9th
 Hurt Wm whitewasher 1520 Central Av
 Hurtig Adolph H confec 111 E University Av
 Hurtig I bottle dealer 130 Sycamore
 Hurtig Milton atty 39 E 3d
 Hurtig Simeon H atty 12 Bavaria Bldg
 Huschart Geo H, provision broker 19 Foadick Bldg
 Huschart J Homer dentist 316 Mercantile Library Bldg
 Huschle Wm propr Central Bath Co 1201 Central Av
 Huseman Albert A atty 1406 First National Bank Bldg

HUSEMAN & CO.,
 Dealers in Municipal and County Bonds and First-Class Dividend-Paying Stocks; Office, 1406 First National Bank Bldg; Telephone Main 2825

Huser Edward C treas The John Van Range Co s w c 5th and Broadway
 Husman Mrs Lillie saloon n e c Race and Canal
 Huss Bros clothing 150 W 5th
 Huss Bros Manuf Co (The) Chas W Huss pres, G A Huss vice pres, John R Manion secy, Wm C Huss treas, bar, fixtures n w c John and Carlisle Av
 Huss Chas W pres The Huss Bros Manuf Co n w c John and Carlisle Av
 Huss G A vice pres The Huss Bros Manuf Co n w c John and Carlisle Av
 Huss Wm C treas The Huss Bros Manuf Co n w c John and Carlisle Av
 Hussel August confec 1307 Main
 Hussey Albert E phys 14 E 7th
 Hussey I F dentist 7th floor 22 W 7th
 Hussey Thos saloon 901 W 5th
 Hust Emma tailor shop 1921 Central Av
 Hust Valentine tailor shop 121 Peete
 Huster Herman F saloon s e c Baymiller and Wade
 Huston A B atty 1619 First National Bank Bldg
 Huston Geo H manager Queen City Light & Supply Co 928 Freeman Av
 Huston Geo W pres and manager The Spokesman Publishing Co 128 Opera Place
 Hutchens A C propr Betts Street Boarding Stable 536 Betts also livery 104 E 13th
 Hutcheson J Frank editor The Spokesman and Implement and Vehicle News 128 Opera Place
 Hutchings S B manager A N Kellog Newspaper Co 335 W 5th
 Hutchins Edward manager American Lithographing Co of N Y 307 Lyric Theater Bldg

W. F. LANDWEHR LAW AND COLLECTION AGENCY,

515 and 516 Johnston Bldg.
CONNER, WALKER & SPARROW, Counsel.

Hutchins Harry Walter gen'l manager National Life Ins Co of Montpelier, Vt 52 Perin Bldg
 Hutchinson Heber vice pres The Nelson Buggy Boot Co 2528 Colerain Av
 Hutchinson S F secy and treas The Nelson Buggy Boot Co 2528 Colerain Av
 Huttles Lawrence grocer 5 15th
 Huth Jos undertaker 2547 Vine
 Huthsteiner Louis cigars 1114 Vine
 Hutkin Meier second-hand store 920 Central Av
 Hutson Albert E manager Provident Savings Life Assurance Society of N Y 707 Union Trust Bldg
 Huttenbauer E & Bro meats 131 E 6th
 Hutterer Philip whitewasher 1823 Vine
 Hutton W E & Co brokers 3d floor First National Bank Bldg
 Hutton W H secy The R J Patton Co 222 E 4th
 Huttzell Miss M M dressmaking room 75, 222 W 4th
 Hutzel & Bazeley horseshoers 1109 Harrison Av
 Hutzelman Geo M propr Fairmount Poultry Yards 1909 Baltimore Av
 Hutzler Harry furnishing goods 1339 Main

HUTZLER HENRY,
 Manufacturer, Wholesale and Retail Dealer in Hosiery, Underwear and Notions, 116 W Elder

Huwe Harry B representative Downing, Clark & Co of N Y woollens 1011 Fourth National Bank Bldg
 Huyler's confec 5 E 4th
 Hyams H H manager, Puritan Chemical Co 2314 Ashland Av
 Hyatt Agency collectors J B Hyatt manager room 46, 621 Main
 Hyatt J B manager Hyatt Agency room 46, 621 Main
 Hyatt Minnie dressmkr n w c Donohue and Highland Av
 Hyatt Roller Bearing Co of Harrison N J room 36 n e c 5th and Main
 Hyde A G & Sons of N Y, John Mackay representative, cotton linings 209 Neave Bldg
 Hyde Edward W actuary and treas The Columbia Life Ins Co of Cincinnati 7th floor Rawson Bldg
 Hyde Eleanor M music teacher 814 Lincoln Av
 Hyde Matilda confec 901 Clark
 Hyde Park Brick Co (The) Herman Suer & Sons proprs e s McCormick Road, Hyde Park
 Hyde Park Delicatessen, Edward Shannon propr 2711 Erie Av
 Hyde Park Hardware Co 2715 Erie Av
 Hyde Park Lead & Zinc Co room 1, 152 E 4th
 Hyde Park Lumber Co (The), M Y Cooper pres, E C Cordes gen'l manager and secy-treas Madison Road and N&WRy
 Hyde Park Roofing Co 2683 Madison Road
 Hyde Park Savings Bank (The), Louis E Ziegler pres, Myers Y Cooper vice pres, Edmund G Cook secy and treas, n e c Edwards Road and Erie Av
 Hyde Park Supply Co (The), M Y Cooper pres, E C Cordes vice pres, Evan Metcalfe secy and treas bullders' supplies junc Madison Road and N&WRy also coal Isabella Av and N&WRy Hyde Park

ESTABLISHED 1866.

The Marmet Coal Co.

Marmet Splint, Raymond,

MARMET BUILDING,
S. W. Cor. Central Av. and Water St.

Hyde Park Syndicate, Citizens' National Bank Bldg
Hygeia Filter Co, Geo H Harrington agt 139 W 7th
Hygienic Food Co (The) of Battle Creek Mich, Chas H Drawholt manager 328 Sycamore
Hyman Elias & Son distillers 329 Sycamore
Hyman Jacob saloon n w c Longworth and Plum
Hyman Samuel fruits 1409 Central Av
Hymans Bros wh millinery 138 W 4th
Hymowitz Israel tailor 684 W 5th
Hyndman R J pres The Hyndman Roofing Co 318 E 2d
HYNDMAN ROOFING CO. (THE),
R. J. Hyndman, President; A. D. Grant, Secretary; Steel Roofing and Corrugated Iron, 318 and 320 E. 2d; 'Phone Main 3163
Hynes Rev P J rector St Mary's R C Church n e c Ashmont Av and Shady Lane, Hyde Park
Hynicka Rud K office room 21 s e c Court and Main
Hyre Lyda restaurant 514 W 4th
Hysan J V supt of track and structures The Cincinnati Traction Co 1312 Traction Bldg
Hyser Wm & Son grocery 3726 Isabella Av

I

Ibold Frank pres The Standard Printing Ink Co 1644 Providence
Ibold Jos cigars 719 Freeman Av
Ibold Michael cigars 825 Central Av
Ibold Peter cigar manuf s w c Walnut and Mercer
Ice Delivery Co (The) Robt R Reynolds pres and gen'l manager, Jas Cullen jr treas, A Lavell secy n w c Race and Canal
Icenhower Geo W artesian wells 58 Central Av
Ide A L & Sons of Springfield Ill, C T Hughes district sales manager steam engines 1233 Union Trust Bldg
Ideal Engine Co of Springfield Ill 1233 Union Trust Bldg
Ideal Laundry, W B Burk manager 1321 Central Av
IDEAL MACHINE & TOOL CO.,
Experimental Tool and Die Work; Special Machinery and Articles of all kinds; Sheet Metal Work of Every Description, 128-130 Opera Place
Ideal Manuf Co of N Y shirt waists 10 W 3d David Gratz and S Bamberger representatives.
Idlett V C & Co wh grocers 218 E Pearl
Ifland Jerome restaurant 1353 Main
Iglauer Arnold pres The Feckheimer Bros Co, Pugh Bldg 4th and Pike
Iglauer Samuel phys 5th floor 22 W 7th
Ihle Clarence A. phys suite 81, 19 W 7th
Ilgas Guido public weigher 6th and Elm
Iliff Chas E phys flat 19, 628 Elm and 954 Hatch

ILIFF CHAS. E. & BRO.,

Manufacturers of Brick; Contractors for all kinds of Brick Work; Boilers Set and Repaired; Builders of Furnaces and Coke Ovens, Portland Cement Sidewalks and Cellars, 314 and 316 E. 6th; 'Phone Canal 44; Residence 'Phone Canal 3020—R; J. C. Iliff's 'Phone Canal 3032—L

Iliff Dora M nurse 511 E 3d
Iliff Frances J phys 954 Hatch
Ill Rev Bernard pres St Joseph College 429 W 8th
Illingworth, Ingham & Co (Limited) of Leeds, England, Edward Barber, American representative, lumber exporters, 118 Johnston Bldg
Illinois Central Ry, Jos Biggs division passenger agt P W Connor commercial agt 423 Vine
Illinois Glass Co of Alton Ill, J A Hodge manager 122 W 2d
Illinois Leather Co of Chicago, Louis Guillaudeu jr manager 1201 W Liberty
Illinois Steel Co of Chicago, John E Woods manager of sales 1016 Union Trust Bldg
Illinois Surety Co of Chicago, E Scott King gen'l agt 33 Wiggins Block
ILLMER & COMPANY,
Consulting and Gas Engine Experts, 310 Fourth National Bank Bldg; Telephone Main 1900
Illuminating Publishing Co 600 Johnston Bldg
Illuminating World (The), The Illuminating World Publishing Co publishers 54 Blymyer Bldg
Illuminating World Publishing Co (The) publishers The Illuminating World 54 Blymyer Bldg
Illustrated Berean Lesson Quarterly 222 W 4th
Ilsen & Co musical instruments 615 Vine
Ilsen Phonograph Co 615 Vine
Imbus Henry household goods 417 W 5th
Imfeld Fred artist 515 W 4th
Imholt Henry horseshoer 329 Hunt
Imperial Coating Mills 906 Fourth National Bank Bldg
Imperial Fire Ins Co of Denver Col 9 Fosdick Bldg
Imperial Hotel (The), Jacob Burkhardt propr, J T Burkhardt manager n e c 3d and Central Av
Imperial Jewelry Co 37 Emery Arcade
Imperial Laundry Co, J G Luers propr 122 E Court
Imperial Tea Co, L Maloney propr s w c 5th and John
Implement and Vehicle News (monthly) 128 Opera Place
Improved Extension Shoe Co (The) 821 Sycamore
Instete Mary dressmkr 1234 Elberon Av
Imwalle Rudolph shoes 1212 E 3d
Incandescent Light & Stove Co (The) Jos Stubbers pres and manager 426 E Pearl
Indelible Ink Co, A N Fries propr 1904 Cole-rain Av
Independent Cigar Manuf Co (The) G D Worth pres, F A Sloan secy and treas 208 E 3d
Independent Hat & Cap Manufs 219 E Pearl
Independent Ice Co 1709 Logan
Independent Order of Odd Fellows' Ritual (Monthly) 1012 Flint
Independent Suburban Expresses 105 E 7th
Independent Tobacco Co (The), Samuel Greenwold pres, Max Greenwold vice pres, Harry Greenwold secy, Sigmund Freiberg treas s w c Canal and Walnut
Independent Toilet Supply Co 915 Race
Inderrieden A Henry real estate 608 Commercial Tribune Bldg
Inderrieden Edna music teacher flat 10, 1584 Central Av
Inderrieden Lizzie dressmkr 945 Blair Av
Inder-Stroth Herman tailor shop 518 York
Indiana Brass & Iron Bed Co, Benj Huelsmann agt 1054 Oehler

Indiana Hotel, Wm H Geis propr 183 W 5th
 Indiana Iron & Metal Co 524 Freeman Av
 Indiana Road Machine Co of Ft Wayne, J
 A Houser representative 211 Bell Block
Ingalls Building n e c 4th and Vine
 Ingalls M E chairman board of directors CC
 C&StL Ry Co, Central Union Depot &
 Ry Co's Office Bldg and pres The Merch-
 chants' National Bank n e c 4th and
 Vine
 Ingalls Realty Co, M E Ingalls pres, E F
 Osborn vice pres, L E Osborn secy and
 treas, C N Biennersassett supt 143 In-
 galls Bldg
 Ingles Harvey vice pres The Southwestern
 Fuel Co 201 Mercantile Library Bldg
 Ingram Benj P dentist 5 Garfield Place
 Ingram N S carp, 903 Betts
 Ingram Robt phys, 510 Clark
 Ingram Walter R cigars 525 Elm
 Inkofer Martin shoemkr 426 E Liberty
 Inland Operator, Inland Operator Publish-
 ing Co publishers 54 Blymyer Bldg
 Inland Operator Publishing Co publishers
 Inland Operator 54 Blymyer Bldg
 Inott Chas J atty 21 Wiggins Block
 Inoco Fred bakery 1801 Highland Av
 Inspector of Buildings office City Hall, Wil-
 lis Kennedy Inspector
 Instantaneous Heater Co (The), A J English
 propr 124 W 7th
 Insurance Co of North America 116 E 3d
 Insurance Co of North America of Phila
 1218 First National Bank Bldg
 Insurance Co of North America of Philadel-
 phia 1404 First National Bank Bldg
 Insurance Co of North America of Phila 717
 Union Trust Bldg
 Insurance Co of North America of Phila s e c
 Erie Av and Edwards Road
 Insurance Co of The State of Pennsylvania
 of Philadelphia 1208 First National
 Bank Bldg
 Insurance Stove, Range & Foundry Co (The)
 15th st west of Madison Av, Covington
 Insurance Underwriters' Agency of Philadel-
 phia 1201 First National Bank Bldg
 Intermediate Lesson Leaf (Weekly) 222 W
 4th
 Intermediate Lesson Quarterly 222 W 4th
 Intermediate Quarterly (Pupils' Edition)
 s e c 9th and Cutter
 Intermediate Quarterly (Teachers' Edition)
 s e c 9th and Cutter
 International Blank Co 400 Commercial
 Tribune Bldg
 International Cigar Co 20 E 6th
 International Correspondence Schools of
 Scranton, C A Corry division supt 108
 Bell Block
 International Correspondence Schools of
 Scranton, J O Cox supt 615 Vine
 International Detective (The) 98 Perin Bldg
 International & Great Northern RR, J M
 Ball commercial freight and pass agt
 1413 First National Bank Bldg
INTERNATIONAL HARNESS MACHINERY
 CO., Simon Ross, President; L. L. Mil-
 lar, Vice President and General Man-
 ager; W. F. Harmon, Secretary and
 Treasurer; Office and Works, 638 Syc-
 amore and 307 and 309 E. 7th; Phones
 Canal 2587 and 2588
 International Harvester Co of America, Ira
 G Stark gen'l agt 321 Sycamore
 International Language Society 15 E 7th
 International Printing Pressmen & Assis-
 tants' Union of North America, Geo L
 Berry pres, Patrick J McMullen secy and
 treas 702 Lyric Theater Bldg
 International Supply Co, H A Bowman propr
 mail order room 23, 15 E 3d
 International Text Book Co of Scranton, J
 O Cox supt 615 Vine
 International Time Recording Co of N Y,
 J R Humelbrau manager 401 Bell Block
 International Union of Steam Engineers No
 18, P E Brittingham business agt room
 14, 621 Walnut

COLLECTION DEPARTMENT

Thoroughly Equipped, Conducted on Busi-
 ness as well as Professional Methods. W.
 F. Landwehr Law and Collection Agency,
 515 and 516 Johnston Building. Conner,
 Walker & Sparrow, Counsel.

International Union United Brewery Work-
 men of America, Adam Huebner, Louis
 Kemper and Jos Proebstle International
 secys 109 Odd Fellows' Temple
 International Water Proofing Co 10th floor
 s w c 4th and Elm
 Inter Ocean, Geo P Healey propr 614 Walnut
 Interoceanic Ry of Mexico 1301 Union Trust
 Bldg
 Interstate Advertising Co, I M Southern
 pres 307 Lyric Theater Bldg
 Interstate Despatch, Geo Wehrung agt s e c
 5th and Walnut
 Interstate & Dominion Collection Agency
 221 Carlisle Bldg
 Interstate Grain Co (The) A B Taylor pres,
 Wm S Todd vice pres, C S Emrick secy
 and treas 74 Mitchell Bldg
 Interstate Investment Co 217 Commercial
 Tribune Bldg
 Interstate Lecture Bureau Co (The), R E
 Morningstar gen'l manager 911 Neave
 Bldg
 Inter-State Life Assurance Co (The) A G
 Turnipseed pres, Chas E Prior vice pres,
 Herman Brockman secy, W C Hill treas,
 711 Mercantile Library Bldg
 Interstate News Bureau, John A Payne vice
 pres room 3 s w c 3d and Walnut
 Interurban Railway & Terminal Co (The)
 C H Davis pres, L H Brooks 1st vice
 pres, J M Kennedy sr treas, J M Hutton
 secy, B E Merwin gen'l supt, S S Morris
 gen'l freight agt, Henry Green pur-
 chasing agt, F H Talbot supt of con-
 struction C J Williams auditor 419 Syc-
 amore
 Iodren Pharmacal Co 32 W 9th
IREDELL CHARLES J.,
 General Agent for Southern Ohio for
 The Penn Mutual Life Insurance Co. of
 Philadelphia, 517 to 524 Union Trust
 Bldg; Telephone Main 432; Residence,
 771 N. Crescent Av., Avondale; Resi-
 dence Telephone North 189—X
IREDELL J. W., JR.,
 General Manager for Ohio, Kentucky
 and Tennessee for the Penn Mutual Life
 Insurance Co. of Philadelphia; Office,
 Rooms 517 to 524 Union Trust Bldg;
 Telephone Main 432; Residence, 776 N.
 Crescent Av., Avondale; Residence Tel-
 ephone North 196
 Ireland Alice nurse 1910 Baymiller
 Ireland Chas W bklayer Builders' & Trad-
 ers' Exchange
 Ireland Richard bklayer 2141 Clifton Av
 Ireland Wm H engraver 79 Perin Bldg
 Ireton Louis A atty and legal counsel for
 Hamilton Co 1501 Union Trust Bldg
 Iridian Paint Co (The) W H Miller pres and
 manager 225 E 3d
 Iron Age (The) (Weekly) Henry Smith
 mgr room 20, 448 Main
 Iron & Hardware Mercantile Agency, base-
 ment 106 E 3d
 Iron Molders' Journal, John P Frey editor
 710 Commercial Tribune Bldg
 Iron Molders' Union of North America, Jos
 F Valentine pres, E J Denney secy, Vic-
 tor Kleiber asst secy, R H Metcalf
 financier, John P Frey editor Iron Mold-
 ers' Journal 710 Commercial Tribune
 Bldg

ESTABLISHED 1866.

The Marmet Coal Co.

MARMET SPLINT COAL.

BEST MINED.
HOLDS FIRE OVER NIGHT.

MARMET BUILDING,
S. W. Cor. Central Av. and Water St.

Iron Molders' Union No 4, John B Connolly business agt room 14, 621 Walnut
Iron Mountain Route, John C Forester commercial agt R T G Matthews gen'l agt passenger dept 419 Walnut
Iron Trade Review (Weekly) Jos D Morten associate editor 1719 First National Bank Bldg
Ironclay Brick Co (The) 50 Mitchell Bldg
Ironsides Annie A nurse 2531 Gilbert Av
Ironton House, Fred Beyer propr 818 Main
Irvin Laura L boarding 3725 Eastern Av
Irvine Jno W secy Merchants' & Manufacturers' Association 103 Neave Bldg
Irving Eli A cement pavements 3823 Spring Grove Av
Irwin A P & Co of N Y wh teas Francis J Boland representative 17 E 2d
IRWIN, BALLMANN & CO.,
Brokers and Dealers in Local Investment Securities, 328, 330 and 332 Walnut; Telephone Main 687
Irwin H R Manuf Co water motors 232 E 5th
Irwin J K Plumbing Co 1920 Vine
Irwin Lewis W atty room 310, 519 Main
Irwin Wm shoes 580 W 6th
Irwin Wm G manufs' agt 3 Swift Bldg
Irwin Willis atty Ohio Mechanics' Institute Bldg
Isaacs I manager The Ezybed Mattress Co 98 Perin Bldg
Isaacs M & A wh notions 3 W Pearl
Isaacs Morris H ins agt 608 Traction Bldg
Isham A B phys 849 Oak
Isham A C gen'l manager The P R Mitchell Co n w c Harrison Av and Spring Grove Av
Isham Mary Keyt phys 849 Oak
Isidor Jos M clothiers' supplies 10 W 3d
Island Creek Coal Sales Co, R S McVeigh western manager 1206 Mercantile Library Bldg
Island Creek Fuel Co wh coal Jas C Beebe gen'l manager 511 Chamber of Commerce Bldg
Ismael Chas W wall paper 1041 Rittenhouse
Ismael Geo horse dealer 3128 Spring Grove Av
Isop Ira lunch room 215 Sycamore
Israel Chas manager Mark Cloak Co 1619 Main
Israel Harry saloon s w c Vine and McMillan
Itin Otto teamster n e c 5th and Eggleston Av
Ives Franklin pres The Globe Soap Co 6th floor s e c 3d and Walnut
Ivins L T dentist 4 W 7th
Ivory Starch Works n e c 7th and John

J

Jaap Albert W Plating Works rear 318 E 8th
Jabbusch Hulda dressmkr 1327 Elm
Jaberg The Geo Music Co 115 W 7th
Jaberg John piano repairer 115 W 7th and 526 Elm
Jack Anna F music teacher 219 Parsons
Jack Rev D O pastor Clinton Street Reformed Presbyterian Church 424 Hopkins
Jackoska Wm lunch room 1055 Central Av
Jackson A V vice pres The Ault & Jackson Co s w c 6th and Carr
Jackson Andrew nurse 1976 N Main
Jackson Antoinette H official stenographer U S Circuit and District Courts 322 U S Custom House
Jackson Brewing Co, Edward Fisler treas n w c Elm and McMicken Av
Jackson Chas L restaurant 426 W 3d
Jackson D musical instrument repairer 1615 Pleasant
Jackson Mrs E B dressmkr 905 Richmond
Jackson E S & Co talc 224 E 2d
Jackson Edward F horse dealer 3145 Spring Grove Av
Jackson Rev G Andrew pastor Mt Olive Baptist Church (Colored) C&WRy nr Saffin Av
Jackson Geo H atty room 17 n e c 8th and Plum
Jackson Hall s e c 12th and Jackson
Jackson Hall N bookseller 36 W 6th
Jackson Harry T wall paper 516 W Court
Jackson Herbert atty 301 Carlisle Bldg
Jackson Rev J H 404 Milton
Jackson Jas E carp 2200 Symmes
Jackson Jesse coal 715 Cutter
Jackson John H barber 521 Main
Jackson L F manager General Acoustic Co of N Y 1307 First National Bank Bldg
Jackson M E vice pres The Ohio Valley Shoe Co n e c 3d and Race
Jackson Mary hair goods 34 Emery Arcade
Jackson, Moessinger & Co real estate 206 E 4th
Jackson Nannie music teacher 518 W Court
Jackson School Kindergarten 731 W 6th
Jackson V H & Co cigar manufs n w c 14th and Plum
Jackson W S secy The G C Dom Supply Co 7 E Pearl
Jackson Wm whitewasher 307 W Water
Jacob Chas pork packer 1972 Plum
Jacob Edward D cigars n w c 4th and Sycamore
Jacob Edward L jr meats 1305 Pendleton
Jacob Ernst phys 28 Findlay
Jacob Frank stonemason 105 Gage
Jacob Henry B bklyer 18 Mulberry
Jacob Lucy dressmkr 1616 Vine
Jacober Ann M nurse 2827 Jefferson Av
Jacober Jos K barber 1404 Vine
Jacobs A J pres The General Sales Co 908 Fourth National Bank Bldg
Jacobs Benj B printer 4034 Hamilton Av
Jacobs Chas M Cordage Co 308 Neave Bldg
Jacobs Cordage Co, Harriet and Budd
Jacobs D & Co wh jewelers 2d floor 434 Race
Jacobs Edward plumber 232 E University Av
Jacobs F furnishing goods 156 W 5th
Jacobs & Fraid ladies' furnishing goods 1009 Main
Jacobs Frederick feed store 1642 Walnut
Jacobs Geo barber n e c 3d Av and Glenway Av
Jacobs Geo saloon n w c Court and Elm
Jacobs Harry lunch room 532 Plum
Jacobs Julius feed store 276 W McMicken Av
Jacobs Leo manager Swift & Co 29 Main
Jacobs Michael notions 230 Sycamore
Jacobs Mrs N P dressmkr flat 7, 32 E 9th
Jacobs Perry X phys 2511 Ohio Av
Jacobs Peter grocery 225 E Liberty
Jacobs Rudolf & Co wh jewelry 17 W 7th
Jacobs T M secy and treas The Elite Ladies' Under Muslin Co 4th floor s w c 4th and Elm
Jacobs Wm G phys 2256 Wheeler
Jacobs & Wilson mining engineers 908 Fourth National Bank Bldg
Jacobsen J H phonographs 3102 Warsaw Av
Jacobson Hyman shoemkr n e c 9th and Mound
Jacobus Burton W vice pres The Schwarm & Jacobus Co 218 E 2d
Jacocks W D & Co undertakers 2447 Gilbert Av
Jaeger Geo W grainer 2014 Linn
Jaegle Adolph jr tailor shop 29 E McMicken Av
Jaehnen Louisa dressmkr 1134 Dayton

Jaencke Printing Ink Co, C B Thomas manager rear 416 Elm
 Jahn W H notary public 4018 Hamilton Av
 Jahn W H & Co real estate 4018 Hamilton Av
 Jahnke Ida C midwife 422 Bauer Av
 Jakel N A secy Lee Manuf Co 621 Main
 Jakobi Chas shoemkr 2026 Elm
 James Agnes nurse flat 3, 3501 Reading Road
 James Andrew R architect 63 Blymyer Bldg
 James E E & Co grocery 517 W 5th
 James Eldon R atty 1711 First National Bank Bldg
 James Florence nurse 11½ E 9th
JAMES FRANCIS BACON,
 (Jones & James) Attorney at Law, Office, Rooms 1004 and 1005 Mercantile Library Bldg; Telephone Main 591
 James Geo C & Co printers' machinery 128 Opera Place
 James John E confec 1089 W Liberty
 James Thos gen'l mgr The Sachs Shoe Manuf Co 800 Sycamore
 James U P bookseller 127 W 7th
 James Wm D atty 37 Blymyer Bldg
 James Wm P teamster 1074 Central Av
 Jameson Rev Henry C flat 3, 2525 Gilbert Av
 Jameson J O propr Central Sign Co 219 W 6th
 Jamison Mrs Mary A dressmkr 1229 Clay
 Jander Amelia confec 3156 Reading Road
 Janosik John mouse trap manuf 128 W Commerce
 Jansen John F roofer 2140 Gilbert Av
 Jansen Jos H dentist 227 W Court
 Jansen Ollie dressmkr 839 W 8th
 Janson Bros Co (The) Geo Janson pres, Nicholas J Janson vice pres, Fred Pottschmidt secy, cheese etc 1640 Vine
 Janson Geo pres The Janson Bros Co 1640 Vine
 Janson Henry J teamster 528 Oliver and 525 Poplar
 Janson Nicholas J vice pres The Janson Bros Co 1640 Vine
 Janson Val meats 1120 St Gregory
 Janssen B H bakery 1072 Oehler
 Janssen Henry grocery 1508 Elm
 Janszen A & Co wh grocers s e c 2d and Walnut
 Janszen Henry drayage s e c 2d and Walnut
 Janszen J G grocery 3104 Warsaw Av
 Janszen Mamie dressmkr 826 W Court
JANTZ & LEIST ELECTRIC CO.,
 Manufacturers of Multipolar Motors and Dynamos, Electric Light and Power Plants, s.e.c. York and Western Av.; 'Phone West 2640
 Japp J G & Co hair goods 1134 Main
 Jarrett Berrie mgr Columbian Hotel n w c Elm and Post Square
 Jasper Henry carp 2116 Freeman Av
 Jasper Henry vice pres The Gahl Co 516 Reading Road
 Jaspers Anna T dressmkr 1584 Gest
 Jaspers J W confec 2807 Vine
 Jauch Albert C barber 4158 Hamilton Av
 Jaynes R A pres The Kenvir Coal Co 908 Mercantile Library Bldg
 Jeanmougin Frank barber 1067 Cutter
 Jeckel Al A dyer 107 E 6th
 Jeckel Lulu E music teacher 250 Oak
 Jefferson Fire Ins Co of Phila 708 Traction Bldg
 Jefferson Hotel 919 Walnut
 Jeffras Co (The), Frank F Thorpe pres, Harry D Smith treas and secy cloaks 6th floor n w c 8th and Sycamore
 Jeffries Clem W whitewasher 723 Carlisle Av
JELKE THE F. & SON CO.,
 Chas. H. Neukom, President; Frank A. Raabe, Secretary and Treasurer; Commission, Merchants and Broom Makers' Supplies, 53 Walnut; 'Phone Main 1189
 Jelke Ferd jr atty 402 Union Trust Bldg
 Jelke Ferdinand F vice pres The Ohio Butterine Co 50 Walnut
 Jellico-Laurel Coal Co (David E & Wm T Ulland) 603 Neave Bldg
 Jemison J T accountant 422 Main

PRACTICE IN FEDERAL AND STATE COURTS

W.F. Landwehr Law & Collection Agency

515 and 516 Johnston Bldg.

CONNER, WALKER & SPARROW, Counsel.

Jemison LeRoy S painter 1610 Main
 Jenike & Bridge plumbers 132 E 9th
 Jenkins B W vice pres Merchants' & Mechanics' Trust & Collateral Loan Co 15 Carew Bldg
 Jenkins C H asst secy and treas The Domhoff & Joyce Co 5th floor Rawson Bldg
 Jenkins Rev Josiah H 3004 Alms Place
 Jenkins Rachel dressmkr 3136 Hackberry
 Jenks Caroline F nurse 1225 W 7th
 Jenks The Robt H Lumber Co, M St Clair Shaw representative 23 Wiggins Block
 Jenner Clark P dentist 300 Bell Block
 Jenner Samuel grocery 523 Laurel
 Jenney Herbert atty 48 St Paul Bldg
 Jennie Bros drugs s w c Clark and Freeman Av
 Jennings Bros grocery 75 Plum
 Jennings E T Cutlery Co 48 St Paul Bldg
 Jennings Geo B pres The Geo B Jennings Co 105 W 4th
 Jennings The Geo B Co, Geo B Jennings pres, David Davies treas, sheet music 105 W 4th
JENNINGS & GRAHAM,
 Agents Western Methodist Book Concern, 220 and 222 W 4th
 Jennings Rev Henry C, D D, (J & Graham) 222 W 4th
JENNINGS & HERMAN,
 Merchant Tailors, Rooms 1 and 2 Hulbert Block; 'Phone Canal 3687
 Jennings John P express 222 Main
 Jennings Jos A wall paper 822 Clark
 Jennings, McDonald & Co live stock Cincinnati Union Stock Yards
 Jennings Minnie E phys 920 Nassau
 Jennings S W & G C vinegar 1011 Vine
 Jennings Silas T carp 2354 Ohio Av
 Jennings, Spencer & Siewers phys 920 Nassau
 Jenny Jas interne Cincinnati Hospital
 Jenny R E propr National Printing Co 426 Elm
 Jenz Wm F painter 4295 Colerain Av
 Jergens Andrew pres The Andrew Jergens Co s w c Spring Grove Av and Alfred
JERGENS THE ANDREW CO.,
 Andrew Jergens, President; H. F. Jergens, Vice President; Chas. H. Gelfus, Secretary and Treasurer; Soap Manufacturers, s.w.c. Spring Grove Av. and Alfred
 Jergens H F vice pres The Andrew Jergens Co s w c Spring Grove Av and Alfred
 Jerome Estella artist flat 19, 1081 Freeman Av
 Jersey Centfal-Lake Shore Despatch, Chas H King agt n e c 4th and Vine
 Jersey Central-Michigan Central Despatch, C H King agt n e c 4th and Vine
 Jersey Cream Candy Co, W F Babbitt mgr 635 Vine
 Jersey Packing Co (The) Jefferson Livingston pres and treas T A Snider vice pres 211 Sycamore
 Jessop Wm & Sons (Limited) of Sheffield, England, steel 13 E 2d
 Jessup A F painter 519 Main
 Jester Adam carp 4205 Glenway Av
 Jewel Printing Co, Herman H Beneking propr 1928 Vine
 Jewell Asa H pres The Cincinnati Horse & Mule Exchange Co 3128 Spring Grove Av
 Jewell E W gen'l agt Union Central Life Ins Co of Cincinnati 325 Race
 Jewell John A & Son bklayers Western Av and Hopple

ESTABLISHED 1866.

The Marmet Coal Co.

The Pioneer of the Cin'ti Coal Trade

"MARMET"

Stands for all that is "BEST" in the way of FUEL.

MARMET BLDG., N.W. Cor. Central Av. & Water St.

- Jewell Robt M dist sales manager Weber Steel Concrete Chimney Co 1612 Hopple
- Jewett Alice restaurant s e c Reading Road and Rockdale Av
- Jewett Arthur E artist 119 Garfield Place
- Jewett J F pres and treas The Cincinnati Carriage Goods Co 840 W 6th
- Jewett J F jr pres The Standard Pulley Co and treas The Kisinger-Ison Co, Powers st and CH&DRy
- Jewett Max secy The Cincinnati Carriage Goods Co 840 W 6th
- Jewish Educational Institute 731 W 6th
- Jewish Foster Home, Mrs C Guenzburger matron 718 W 6th
- Jewish Hospital n e c Union and Burnet Av
- Jewish Hospital Training School for Nurses n e c Union and Burnet Av
- Jewish Kitchengarden Association 731 W 6th
- Jewish Settlement, Boris Bogen supt 421 Clinton
- Jewish Settlement Kindergarten 421 Clinton
- Jeynes Jas W bklyer 630 Shillito
- Jobbers' and Manufs' Mercantile Agency 643 Walnut
- Jochum Philip, shoemkr 1430 Cutter
- Joekers Fred slaughter house 1907 Dunlap
- Joehnk B F saloon 637 Broadway
- Joehnk G C men's furnishings 1133 Vine
- Joehnk John F men's furnisher n e c 7th and Vine
- Joering Elizabeth dressmkr 1204 Budd
- Joesting August grocery 1048 Marshall Av
- Joesting Wm saloon s w c 6th and Mound
- Johannigman H H & Co butter and eggs 119 E Court
- Johannigman John secy The Oesterlein Machine Co 2850 Spring Grove Av
- Johannigmann Frank pres The J M Robinson Manuf Co 3282 Spring Grove Av
- Johannigmann Jos butter and eggs 632 W Court, 106 15th, 1315 Linn and 907 W Liberty
- Johanning Anna grocery 1440 Clay
- Johanning Karl H cigar manuf 1515 Bremen
- Johanning E H phys 746 McMakin Av, Winton Place
- Johannsen Miss S C school 3577 Reading Road
- Johansmann Fred painter 544 E 12th
- Johantges Fred saloon 1434 Central Av
- Johantges Robt fruits 505 Wade
- John J W watchmkr room 2 n w c 5th and Vine
- Johnen Augusta dressmkr 2100 Vine
- Johnen Louis G saloon 2100 Vine
- Johnen Mrs Lucy music teacher 1406 Sycamore
- Johner Mrs Mary saloon 1216 Walnut
- Johns Clarence J printer 322 Main
- Johns H W Manville Co, F E Aby representative asbestos goods 1002 First National Bank Bldg
- Johns Oscar W poultry n w c Guenther and Ehmman Av
- Johns Promoting Business Agency 18 Wiggins Block
- Johns Walter E secy The Wm H Perry Lumber Co 1821 Gilbert Av
- Johns Wm S atty 18 Wiggins Block
- Johnson Mrs A propr The Sherwood 608 Walnut and manager Dakota Hotel n w c 5th and Sycamore
- Johnson Annie S nurse 2814 Auburn Av
- Johnson Blanche E music teacher 241 Lawrence
- Johnson Clyde P atty 910 Fourth National Bank Bldg
- Johnson David I vice pres The Susquehanna Distilling Co 307 Traction Bldg
- Johnson Edgar M atty 1316 Union Trust Bldg
- Johnson Edmund whitewasher n e c Carlisle Av and Mound
- Johnson Evan Lewis real estate 944 Elberon Av
- Johnson Dr Frank W propr Lincoln Hospital 637 Barr
- Johnson Rev Franklin jr pastor Linwood Baptist Church 4805 Eastern Av
- Johnson & Hardin printers 130 Opera Place
- Johnson Harry piano tuner rear 1633 Hughes
- Johnson Harry S supt The Central Union Depot & Railway Co of Cincinnati s w c 3d and Central Av
- Johnson Ida nurse 11 1/2 E 9th
- Johnson J A 2d vice pres The Cincinnati Glass & China Co 336 Main
- Johnson J J division freight agt CC&LRR 3 E 4th
- Johnson J Wm atty 910 Fourth National Bank Bldg
- Johnson Jas G furniture 363 E 3d
- Johnson Rev Jas M 3259 Gaff Av
- Johnson Mrs Jeannette dressmkr n e c Carlisle Av and Mound
- Johnson Julia Dean instructor in domestic science 944 Elberon Av
- Johnson-Kennedy Electric Co 244 E 5th
- Johnson Laura V dressmkr 719 Betts
- Johnson & Levy attys 910 Fourth National Bank Bldg
- Johnson Lloyd & Son confec 616 Broadway
- Johnson Lulu laundry 514 George
- Johnson Margaret nurse 989 Ludlow Av
- Johnson Mary dressmkr 2318 Eastern Av
- Johnson Rev Mason G 1502 Pullan Av
- Johnson Parke S manager bond dept Aetna Indemnity Co of Hartford, Conn 1300 First National Bank Bldg
- Johnson Pearl C manager Ohio Loan Co 707 Main
- Johnson Richard contractor ws Spaeth nr Elmore
- Johnson Service Co (The), Everett B Jones representative automatic temperature regulators 52 Perin Bldg
- Johnson Simeon M atty 401 Johnston Bldg
- Johnson W A cigar broker 19 E 2d
- Johnson W R boom mer 238 W 6th
- Johnson W R ins agt 406 Fourth National Bank Bldg
- Johnson W T district manager Under-Feed Stoker Co of America 1002 Mercantile Library Bldg
- Johnson W T manufs' agt 809 Sycamore
- Johnson W T S supt The Bradford Machine Tool Co 657 Evans, 'Phone Cheviot 130-Y, res 2875 E Montana Av, Westwood
- Johnson Wm phys 400 E 3d
- Johnson Wm C asst postmaster Cincinnati Post Office n s 5th b Main and Walnut
- Johnson Wm C dentist 1315 Central Av
- Johnson Wm M gen'l agt Canada Life Assurance Co 1317 First National Bank Bldg
- Johnson Miss Willie L music teacher 1502 Pullan Av
- Johnson Willis whitewasher 573 W 6th
- Johnston Building s w c 5th and Walnut
- Johnston Carlisle G lumber inspector s e c Richmond and McLean Av
- Johnston Chas A whitewasher 16 Church Court
- Johnston Edward S phys suite 42, 19 W 7th
- Johnston Estate, Frank Huntington agt 416 Johnston Bldg
- Johnston & Forster proprs Fiber & Aluminum Artificial Limb Co n w c 5th and Elm
- Johnston Inez D nurse 2220 St James Av
- Johnston J Ambrose phys suite 42, 19 W 7th
- Johnston M H principal The Johnston School of Shorthand and Typewriting 116 E 9th
- Johnston Miles atty 3 Fisher Block

Johnston Nannie Wright music teacher room 11, 141 E 4th

JOHNSTON THE R. F. PAINT CO.,
R. Fee Johnston, President and Treasurer; Robt. L. Johnston, Vice President; Wm. Geo. Johnston, Secretary, 226 Main

Johnston R Fee pres and treas The R F Johnston Paint Co 226 Main

Johnston Robt horse dealer 3602 Spring Grove Av

Johnston Robt C & Co machinists 633 Walnut and 620 Lodge

JOHNSTON ROBERT J.,
Investment Banker and Broker, 1533 Union Trust Bldg; Telephone Main 3675

Johnston Robt L vice pres The R F Johnston Paint Co 226 Main

Johnston Samuel B lumber sec Richmond and McLean Av

Johnston School of Shorthand and Typewriting (The) M H Johnston principal 116 E 9th

JOHNSTON T. A. STORAGE CO.,
Storing, Moving, Packing and Shipping of All Kinds of Household Goods at Reasonable Rates; also, Dealers in Household Goods; Office and Salesrooms, 1013-1015 Central Av.; 'Phone Canal 864; Storage Warehouse, 1321-1323 Walnut; 'Phone Canal 268

Johnston Thos A propr T A Johnston Storage Co 1013 Central Av

Johnston Thos A confec 1123 Elm

Johnston W R boarding 228 W 7th

Johnston Will C artist flat 10, 127 E 3d

Johnston Wm Geo secy The R F Johnston Paint Co 226 Main

Johnston Wm T pres The Wm T Johnston Co 522 Main

Johnston Wm T ticket broker 333 Central Av

Johnston The Wm T Co, Wm T Johnston pres, J B Mueller vice pres, Geo Elmes treas machinery 522 Main

Joint Car Inspection Bureau, Henry Boutet chief joint car inspector 11 Carew Bldg

Joint Rate Inspection Bureau, S O Corwine dist insp 311 Neave Bldg

Jokers Michael jr grocery 275 and 463 W McMicken Av

Jolly Howard trav pass agt Rock Island-Frisco System 38 E 4th

Jonap H & Co ladies' furnishing goods 415 Race

Jonas Andreas tailor shop 215 Odeon

Jones A L city manager The Hancock Co 518 First National Bank Bldg

Jones A L electrician 236 E 5th

Jones Ada dressmkr flat 3, 361 E 3d

Jones Alma E music teacher 4012 Glenway Av

Jones Anna B stenographer 2229 Kemper Lane

Jones Arthur E pres The Cincinnati Metal Co and pres The Cincinnati Mill & Mine Supply Co 602 Walnut

Jones Bros clothing renovators 2523 Park Av

Jones Bros. Publishing Co (The), Samuel Bailey jr pres, Rankin D Jones vice pres, A J McDonald secy and treas subscription books 234 Walnut

Jones C E manicure room 1, 238 E 4th

Jones C J mgr Walnut Hills Floral Bazaar 1037 E McMillan

Jones Chas D atty 15 Fosdick Bldg

Jones Chas H atty 62 St Paul Bldg

Jones Chas Herbert atty 1008 Commercial Tribune Bldg

Jones David C secy The Lunkenheimer Co cor Beekman and Waverly Av

Jones David J carp 3518 Stacey Av

Jones E L manager Federal Sign System 37 E 3d

Jones Eva S secy The Tom Jones Art Publishing Co 53 Blymyer Bldg

Jones Evaline dressmkr 2947 Cleinview Av

Jones Everett B representative The Johnson Service Co 52 Perin Bldg

Jones Frank coal 810 Clark

Jones Frank J atty 15 Fosdick Bldg

LAW

Corporation, Mercantile, Insurance, Real Estate, Assignment, Insolvency, Bankruptcy, Probate and General Practice.

W. F. Landwehr Law and Collection Agency,

515 and 516 Johnston Bldg.
CONNER, WALKER & SPARROW, Counsel.

Jones Frank M, State agt Sun Insurance Office of London 707 Traction Bldg

Jones Fred, Cincinnati manager Barrett Manuf Co 529 Carr

Jones Geo H vice pres The F D Lawrence Electric Co 219 W 4th

Jones Geo W barber 309 W 5th

Jones Glendora K confec 335 W 7th

Jones Grant barber sec Liberty and Broadway

Jones Harry P pres Big Hill Coal Co 912 Union Trust Bldg

Jones Hugh vice pres The W H Anderson Co 524 Main

Jones I D phys 1014 E McMillan

Jones J Albert photographer 429 Race

Jones J E printer 39 Swift Bldg

JONES J. E. & CO.,
Brokers; Stocks, Cotton, Grain and Provisions, 112 to 117 Carlisle Bldg. s.w.c. 4th and Walnut; Telephones Main 5032 and 5033

Jones J Franklin Christian Science Practitioner 803 Mercantile Library Bldg

Jones J J phys 4121 Lakeman

Jones J T barber 531 W 5th

Jones Jas restaurant 905 W 5th

JONES & JAMES,
Attorneys at Law, Office, Rooms 1004 and 1005 Mercantile Library Bldg; Telephone Main 591

JONES JOHN ELIAS,
Patent Attorney and Solicitor, 310 to 312 Lincoln Inn Court, 519 Main 'Phone Canal 3442

JONES MRS. JOHN H.,
Home Bakery and Lunch Room, 16 W. Liberty

Jones John P stone mason 3609 Florida Av

Jones Jos L editor Pythian Monitor, also mgr Central Regalla Co room 16 nec 8th and Plum

Jones & Laughlin Steel Co, Geo Kinsey mgr 1209 Union Trust Bldg

Jones Laura V stenographer 2229 Kemper Lane

Jones Mrs M E notions 4012 Glenway Av

Jones Marshall whitewasher 606 Webb

Jones Mary H nurse 2950 Terrace Place, Camp Washington

Jones, Montgomery & Haass insurance 705 Traction Bldg

Jones Oliver B atty 35 Wiggins Block

Jones Orville K atty 505 Johnston Bldg

Jones Paul artist 3013 Stanton Av

Jones Powell S representative J R Keim & Co of Phila 916 Mercantile Library Bldg

Jones Price J atty 111 E 6th

Jones R A & Co advertising specialties 119 Opera Place

Jones R E manager Roberts Medical Co 62 St Paul Bldg

Jones R M cheese 20 E 13th

JONES RANKIN D.,
(Jones & James) Attorney at Law, Office, Rooms 1004 and 1005 Mercantile Library Bldg; Telephone Main 591

Jones Richard wall paper cleaner 915 Vine

Jones Robt plasterer 553 George

Jones Robt C phys 2373 Park Av

Jones Robt Greenwood vocal teacher room 18, 141 E 4th

Jones Roger H manuf's agt 916 Mercantile Library Bldg

ESTABLISHED 1866.

The Marmet Coal Co.

SOLE HANDLERS OF

Raymond Coal.

MARMET BUILDING,

S. W. Cor. Central Av. and Water St.

JONES SPENCER M.,Attorney at Law, Office, 1004 and 1005
Mercantile Library Bldg; Telephone
Main 591Jones Stephen representative Whitall-Tatum
& Co of Phila sec 7th and MoundJones T E propr Economy Ejector Co 907
Walnut

Jones T Newton atty 2312 Kenton

Jones Thos D vet surg nec 7th and Broad-
wayJones Thos W pres and treas The Tom Jones
Art Publishing Co 53 Blymyer BldgJones The Tom Art Publishing Co, Thos W
Jones pres and treas Geo Desch vice
pres Eva S Jones secy 53 Blymyer BldgJones The Tom Engraving Co room 12, 514
MainJones W B mgr Metalloid Asphalt Co 232 W
8thJones Walter St John pres and treas Day-
ton Limestone Co of Dayton O 705 Trac-
tion Bldg also vice pres The Burnet
House Co n w c 3d and VineJones Wm B gen'l agt State Mutual Life
Assurance Co of Worcester, Mass, 41
Mitchell Bldg

Jones Wm E phys 911 E McMillan

Jones Wm F manager Elevator Equipment
& Repair Co 502 Reading RoadJones Wm H atty 910 Fourth National Bank
Bldg

Jonitz Carl tailor shop 216 Mulberry

Jonte Fred D manufs agt room 30 nec 5th
and Main

Joos Chas H painter 1527 Freeman Av

JORDAN ADOLPH M.,Practical Optician; Dealer in Spectacles,
Eye Glasses, Barometers, Thermometers,
Hydrometers, Field and Opera Glasses,
Photographic Supplies, &c., 37 Fountain
Square, 5th nr. Walnut; Telephone Main
2713Jordan Edward J painter room 116, 115
Broadway

Jordan Hugo tailor shop 1643 Knowlton

Jordan Jas R atty 63 Atlas Bank Bldg

Jordan Laura B music teacher 1143 St Greg-
oryJordan Simon B manufs' agt nec 7th and
Plum

Jordan Thos S drugs 2700 W 8th

Joseph Alex F phys 326 Ann

Joseph August saloon 1552 Central Av

Joseph Celia T music teacher 113 E 8th

Joseph Chas jr & Son musical instruments
1330 Walnut

Joseph & Co signs 425 Plum

Joseph E Peter phys 331 W Court

Joseph Eli pres The Jos Joseph & Bros Co
1242 Harrison Av

Joseph H shoes 428 W 5th

Joseph Isaac pres and treas The Edna Smelt-
ing & Refining Co 529 Reading Road,
also pres The Cincinnati Equipment Co
s s B&OSWRY, Cullomns StationJoseph The Isaac Iron Co, Isaac & Morris
Joseph proprs 525 Reading RoadJoseph Isaac & Morris proprs The Isaac
Joseph Iron Co 525 Reading Road

Joseph Joe manufs' agt 226 E 3d

Joseph The Jos & Bros Co, Eli Joseph pres,
Maurice Joseph secy and treas metals
1242 Harrison AvJoseph Leopold vice pres The Jos Lazarus
Co 145 W 4th

Joseph M P polish manuf 450 Dayton

Joseph Maurice secy and treas The Jos Jo-
seph & Bros Co 1242 Harrison Av

Joseph Max cigars 545 Walnut

Joseph Morris vice pres The Edna Smelting
& Refining Co 529 Reading Road

Joseph Nicholas rigger 310 E Front

Joseph Pauline dressmkr n w c 12th and
Jackson

Joseph Rachel confec 537 W 9th

Joseph S & Co cigar manufs 218 E Court

Joseph Sophia nurse 4329 Eastern Av

Joslin, Schmidt & Co chemical engineers
3223 Spring Grove Av

Journal (The) 618 W Court

Journal and Messenger (Weekly) Lasher &
Osborne publishers 422 ElmJournal (Our), Chas R Atherton editor 407
Neave BldgJouvet Thos pres Barium Mining Co 51
Perin Bldg

Joy Daniel J billiards 1117 Vine

Joyce John A nurse 821 Laurel

Judge, Edw W Carscallen sales agt room
24, 330 W 9thJudkins W Tyson atty room 9 nec 5th and
MainJuengling Gus wh meats 2871 Massachusetts
Av

Juergens Bros carps 1135 Sunset Av

Juergens Chas designer room 15, 118 E 4th

Juergens Rev Henry pastor Columbia Evan-
gelical Protestant Church 4315 Eastern
Av

Juette John H shoemkr 1541 Baymiller

Juettner A F phys 2515 Ohio Av

Juettner Otto phys flat 7, 628 Elm

Juhlmann John T C grocery 1139 E 3d

Juler E Cundell phys 109 Garfield Place

Julian & Kokenge Co (The) W A Julian
pres, Milton Adler vice pres, W J Mun-
ster secy, Henry Kokenge treas and
supt, shoe manufs 220 E 4thJulian W A pres The Cincinnati Shoe Co 430
Sycamore and pres The Julian & Ko-
kenge Co 220 E 4thJumbo Bottling Works, L Braudy & Son
proprs 827 Livingston

Jung Anna grocery 2025 Dunlap

Jung Brewing Co (The) Percy Andreae pres,
Wm C Geis vice pres and treas 2014
Freeman AvJung Brewing Co (The) mineral water dept
nec Bank and Kindel AvJung Edward W gen'l agt Equitable Life
Assurance Society of the United States
416 Union Trust Bldg

Jung Frances dry goods 701 Delhi Av

Jung Geo H pres The Geo H Jung Co 121
W CanalJung The Geo H Co, Geo H Jung pres, John
G Mueller secy and treas adv novelties
121 W CanalJung J Geo secy and treas The Christian
Moerlein Brewing Co 2019 ElmJung's Military Band & Orchestra s w c
Liberty and Pleasant

Jung Nicholas saloon 1828 Race

Jung Theo C atty room 32, 518 Walnut

Jung, Yee restaurant 108 W 6th

Jungbluth Chas saloon 400 Warner

Jungclas Automobile Co 3454 Reading Road

JUNGCLAS GEORGE,Dealer in High Grade Pianos, Organs
and Musical Instruments; Pianos Tuned,
Repaired, Moved or Rented, 1219 Sassa-
fras st., Camp Washington; Telephone
Park 233—L

Jungkind G B bakery 3111 Reading Road

Jungkunz Geo confec 2650 Spring Grove Av

Juniet Bros florist 2034 Baltimore Av

Junior Quarterly (Pupils' Edition) sec 9th
and CutterJunior Quarterly (Teachers' Edition) sec
9th and Cutter

Junior Workers' Quarterly 222 W 4th

Junk Tillie E milliner 210 W 7th

Junker Frances confec 536 Findlay
 Junkerman G S dean The Cincinnati College
 of Dental Surgery 231 W Court
 Jurgens Chas & Bro tailor shop room 26,
 128 E 3d
 Jussman Hirsch second-hand store 710 W
 5th
 Just Thos shoes 1822 Race
 Justice Carrie L bh 1418 Elm
 Justin Sabina D music teacher 3630 Bevis
 Av, Evanston
 Justrite Tailoring Co 811 Vine
 Juvenile Court, Hon John A Caldwell, Judge,
 Court House

K

K. C. BUGGY CO. (THE),

(Formerly of Kansas City, Mo.) C. L.
 Barnett, President; A. B. Witt, Secre-
 tary and Treasurer; Wholesale Manufac-
 turers of High Grade Vehicles Only;
 General Offices, 9th and Carr; 'Phone
 West 128

K & I Shoe Co wh shoes 14 W Pearl
 K P L Co hardware 109 E 12th
 Kabbes J H Tannery 516 Livingston
 Kade Mrs. Louis basket manuf 1206 Free-
 man Av
 Kaelin Anna L dressmkr 2845 Astoria Av
 Kaelin Edward F jeweler 1823 Vine
 Kaelin Jos T & Co horseshoers 4012 Spring
 Grove Av
 Kaelin Louis J pres The Kaelin-Steinmann
 Co 612 Main
 Kaelin-Steinmann Co (The) Louis J Kaelin
 pres book binders 612 Main
 Kaemmer Jos barber 2623 Vine
 Kaeser Chas ice dealer 4061 Railroad Av
 Kaesmann Margaret nurse 60 E McMicken Av
 Kaetker Henry manager Reliance Electric
 & Manuf Co 832 W 6th
 Kaeuper Wm F tailor shop 1035 Poplar
 Kahl Louis barber 3011 W 6th
 Kahle Henry grocery 1783 Dreman Av
 Kahn Albert H secy and treas The E Kahn's
 Sons Co 519 Livingston
 Kahn Bernard pres The Walnut Hills Sav-
 ings & Banking Co 2505 Gilbert Av
 Kahn & Broh proprs Majestic Skirt Co 225
 W 4th
 Kahn C S auctioneer 1005 Walnut
 Kahn Chas shoemkr 1919 Western Av
 Kahn Chas H fruits 1704 Main
 Kahn Cora directress Kahn School of Ora-
 tory and Dramatic Art 514 Odd Fel-
 lows' Temple
 Kahn's The E Sons Co, Louis W Kahn pres,
 Eugene Kahn vice pres, Albert H Kahn
 secy and treas wh meats 519 Livingston;
 retail stores, 1423 Central Av, 3518
 Reading Road, 2600 Woodburn Av, 310
 15th and 763 Richmond
 Kahn Eugene vice pres The E Kahn's Sons
 Co 519 Livingston
 Kahn, Fellheimer & Co wh hats 706 Walnut
 Kahn Herman office 315 Sycamore
 Kahn Jacques of N Y mirror plates, Wm
 Guthardt representative room 26 Mitch-
 ell Bldg
 Kahn Louis pres The McConaughy & Kahn
 Co 417 Elm
 Kahn Louis W pres The E Kahn's Sons Co
 519 Livingston
 Kahn Mose propr Art Wall Paper Co 105 W
 Court
 Kahn Moses clothing 703 Vine
 Kahn School of Oratory and Dramatic Art,
 Cora Kahn directress 514 Odd Fellows'
 Temple
 Kaichen Arnold H treas The Meyer, Wise &
 Kaichen Co 24 E 6th
 Kaiper's Chas Sons furniture manufs 43
 John
 Kaiper Wm H representative The Thread
 Agency of N Y 811 Sycamore

W. F. LANDWEHR LAW AND COLLECTION AGENCY,

515 and 516 Johnston Bldg.

CONNER, WALKER & SPARROW, Counsel.

Kaiser A J secy and treas The G B Schulte
 Sons Co 716 Main
 Kaiser A & Son stone masons Builders' &
 Traders' Exchange
 Kaiser Alma china decorator 2713 Euclid Av
 Kaiser Bernard dairy es Carthage Pike
 north of Clinton Springs Av
 Kaiser & Burman daily market 706 Betts
 also coal 704 Betts
 Kaiser Chas manager Caxton Printing Co
 132 E 3d
 Kaiser Edward C saloon 4164 Hamilton Av
 Kaiser Emma bh 2900 Vine
 Kaiser F E cigar manuf 209 E 12th
 Kaiser H Francis treas The Doty Engineer-
 ing Co 304 E 4th
 Kaiser Kate dressmkr es Carthage Pike
 north of Clinton Springs Av
 Kaiser Louis T pres The Doty Engineering
 Co 304 E 4th
 Kaiser Oliver B mechanical engineer 317
 Carlisle Bldg
 Kaiser Wm painter 700 Delhi Av
 Kakler J W accountant 405 Traction Bldg
 Kalkas Nicholas G confec 701 Central Av
 Kallaher D J secy The Queen City Grain
 Co 217 Carlisle Bldg
 Kallendorf Christ dry goods 103 W Elder
 Kallies Frank tailor shop room 98, 225 E 4th
 Kallmeyer Chauncey saloon 36 E University
 Av
 Kallmeyer Herman H shoemkr 3650 Glenway
 Av
 Kallmeyer Mrs Sophie flavoring extracts 108
 E McMicken Av
 Kalmus Otto pres The Epileptic Institute
 Co 228 E 6th
 Kalmus Otto Chemical Co 228 E 6th
 Kaltentbach H J secy The Fleischmann Co
 419 Plum
 Kaltwasser Andrew tailor shop 469 W Mc-
 Micken Av
 Kaminski Ladislaus J shoemkr 1629 Central
 Av
 Kamman Jos jr toys 2815 Colerain Av
 Kamman Walter wire goods 3266 Spring
 Grove Av
 Kammer Peter wagonmkr 2198 Western Av
 Kamp Erwin J saloon 10 E 6th
 Kanip Frank jr vice pres The Chas O Ebel
 Printing Co 17 Lion Bldg
 Kampe Geo music teacher room 11, 141 E
 4th
 Kampe Henry lunch room Pearl Street Mar-
 ket House
 Kappel Leo tailor shop 141 E McMicken Av
 Kamphake August horseshoer ws Reading
 Road nr Sherman Av, Bond Hill

KAMPHAUS HARRY,
 Cafe; Choice Wines, Liquors and Cigars,
 n.e.c. Spring Grove Av. and Harrison
 Av.; 'Phones West 2105

Kamplain & Milligan proprs Evanston &
 Norwood Upholstering Co 3714 Mont-
 gomery Road

KANAWHA DISPATCH,
 O. N. Seely, Agent; Office, Room 409
 Traction Bldg and 426 Walnut; Tele-
 phone Main 981

Kanawha Dispatch Routes, Thornton Lewis
 manager 102 Infalls Bldg
 Kane Michael horseshoer 116 W Court
 Kane Sallie confec 813 Wade
 Kane Wm T professor St Xavier College

ESTABLISHED 1866.

The Marmet Coal Co.

Marmet Splint, Raymond,

MARMET BUILDING,
S. W. Cor. Central Av. and Water St.

Kanell Geo K shoe shining parlor 1323 1/2 Central Av
Kaplan A O pres The Western Automatic Machine Co 29 E 3d
Kaplan & Co horse radish 1509 Plum
Kaplan Jos mer tailor 775 E McMillan
Kaplan Halph jewelry 505 W 6th
Kaplan Samuel grocery 732 W Court
Kaplan Adolph manager The Home Seekers' Realty Co 1064 Central Av
Kapp Harold O atty 1003 Mercantile Library Bldg, also secy and treas The Blackburn & Bolser Co 602 Mercantile Library Bldg
Kapp Rev Jacob W, pastor First English Lutheran Church 244 Gilman
Kapp Jos notary 1537 Grove
Kappelhoff Mrs Frank grocery 10 E 13th
Kappen Wm J jr barber 27 E 13th
Kappner Gus E piano tuner 142 W 4th
Karch Frank J barber 1116 First National Bank Bldg
Karch Henry P atty 917 Commercial Tribune Bldg
Kareth Mrs Amella tailor shop 1940 Queen City Av
Kareth Michael barber 2171 Queen City Av
Kareth Michael E carp rear 1913 Queen City Av
Karg Nicholas tailor shop 446 Klotter Av
Kargon Extracting Co proprietary medicines 5th floor 412 Elm
Karl Edith E nurse 370 Howell Av
Karle Jacob fruits 1111 Broadway
Karm Samuel J confec 304 E Pearl
Karp Bros furniture 235 W 5th
KARP LOUIS & CO.,
Furniture, Carpets, Stoves and Ranges Bought and Sold; Storage at Low Prices, 715 Central Av
Karr Chas W atty room 104, 519 Main
Karsch Frank saloon 817 Broadway
Karting Henry saloon 115 E 13th
Kasemeler A L treas The Cincinnati Traction Co 810 Traction Bldg
Kass Katie dressmkr 1317 Elam
Kasselberg H & Co manufs' agts room 402, 519 Main
Kasselmann Bernard wall paper 1633 Race
Kasselmann Wm grocery 1522 Plum
Kassler Katie M dressmkr 909 Findlay
Kassmann Fred grocery 2162 McLean Av
Kasson H C vice pres and mgr The Smith-Kasson Co nec 5th and Race
Kastrup Wm grocery 1701 Highland Av, Mt Auburn
Katanzian Mesach carp rear 3051 Woodburn Av
Katchetos Michael shoe shining parlor 26 W 8th
Katenbrink Geo propr The Ohio Wall Paper Co 805 Main
Kates Philip atty 2519 Chatham
Kath Chemical Co 740 Clark
Kathe Helen dressmkr flat 3, 758 Clark
Katker Rudolph carp 520 Slack
Kattelmann Wm F jr whitewasher 1744 Townsend
Kattenhorn Fred phys 1412 Mansfield
Kattenhorn Geo H atty 1127 Union Trust Bldg
Kattenhorn H F phys 814 E 3d
Kattenhorn John H confec 363 Ellen
Kattenhorn Margaret J nurse 1506 Harrison Av
Katterjohn Minnie dressmkr 4143 Witley
Kattmann Herman drugs 740 Clark

Kattus Chas daily market 519 Wade
Kattus Ferd meats 137 W McMicken Av
Kattus Frank daily market 1808 Linn
Kattus Mary A confec 117 Calhoun
Kattus Michael meats 1537 Bremen
Katz Jos mer tailor 915 Baymiller
Katz Louis loan office 527 Central Av and 518 Central Av
Katz Louis H barber 215 W 5th
Katz M secy and treas The Victor Shirt Co 118 W Pearl
Katz Nathan office fixtures 1546 Central Av
Katz Otto druggist 1539 Vine
Katzenberger Katharyn & Elizabeth, short-hand school 104 W Liberty
Kau Max jr architect 2241 Guy
Kauffman Barbara confec 932 W 8th
Kauffman Chas J gen'l mgr and treas The John Kauffman Brewing Co 1622 Vine
Kauffman Geo W picture frames room 10, 1023 Main
Kauffman The John Brewing Co, John R Kauffman pres, Chas J Kauffman gen'l manager and treas 1622 Vine
Kauffman John R pres The John Kauffman Brewing Co 1622 Vine
Kauffman Mary confec 614 Lock
Kauffman Mary stenographer 1433 Union Trust Bldg
Kauffman Nicholas jr wall paper 527 Laurel
Kaufhold A J secy and manager The Bond Hill Realty Co 809 Mercantile Library Bldg
Kauffman A T chattel loans room 1, 621 Walnut
Kauffman D E clothing 1802 Race
Kauffman Geo barber 2226 Spring Grove Av
Kauffman H P atty room 61, 518 Walnut
Kauffman Isaac liquors 300 E Pearl
Kauffmann, Baer & Co distillers 216 E Pearl
Kauffmann Bros engineers' supplies 807 Elm
Kauffmann Jacob live stock, Cincinnati Union Stock Yards
Kauffmann Minnie dressmkr 621 Walnut
Kauffmann Simeon propr Cincinnati Cycle Livery Co 704 Race
Kauffmann Wm H pres and treas The Rapid Electrotypes Co s s Canal b Race and Elm
Kaus Ben meats 3109 Reading Road
Kauther Jacob barber 3655 Colerain Av
Kautz Co com mers 24 W Court
Kautz F A phys 4176 Hamilton Av
Kautz F A S phys 1222 Walnut
Kautz L secy National Barrel Co 1028 W Front
Kautz Wm S phys 1222 Walnut
Kavanaugh E G saloon head of Price Hill Inclined Plane
Kavaney Margaret dressmkr 3550 Edwards Road
Kaveney T J grocery 521 Baum
Kayser Augustus pres The Kayser & Hegner Co 321 E 2d
Kayser & Hegner Co (The) Augustus Kayser pres, Gottfried Hegner secy and treas, wh liquors 321 E 2d
Kayser Wm L painter 26 E 3d
Keadin Jos A atty 1222 Union Trust Bldg
Keadin Wm A real estate 1318 First National Bank Bldg
KEALY JOSEPH P., FORMERLY KEALY BROS., Residential Painting, 737 W. Court; 'Phone West 1825; Residence 'Phone West 979—L
Keam Fred W atty room 309, 519 Main
Keam & Keam attys room 309, 519 Main
Keam Peter atty room 309, 519 Main
Kearney Jas T roofer 940 Linn
Kearney John & Co heating apparatus 328 New
Kearns Michael express delivery 1127 Gilbert Av
KEASBEY & MATTISON CO., of Ambler, Pa., Manufacturers of Magnesia and Asbestos Products; Geo. H. McDermid, Manager, 528 Main; Telephone Canal 3378
Keating & Co printers 301 Commercial Tribune Bldg

Keaton Wm carp 2835 Woodbryn Av
KECK C. MANUFACTURING CO.,
 General Machinists; Makers of Special
 Machines, Dies, &c., 77 Elm
 Keck The Herman Manuf Co, Oscar Keck
 pres and treas, diamonds 21 W 4th
 Keck Lewis G secy and treas The Bickford
 Drill & Tool Co n e c Front and Pike
 Keck Michael jr treas The Schaller Brewing
 Co 1622 Main
 Keck Oscar pres and treas The Duhme Jew-
 elry Co and The Herman Keck Manuf
 Co 21 W 4th
 Keck Peter A phys 1832 Race
 Keck & Stark painters 1918 Vine
 Keck Wm plumber 1603 Madison Road
 Keckeler A T vice pres The Thos Gibson Co
 633 Walnut
 Keckeritz Albert meats 3839 Borden
 Keckle Frank X carp 314 15th
 Kee Lox Manuf Co of Rochester, N Y, C K
 Hellebush manager carbon papers &c
 316 Mercantile Library Bldg
 Kee Sam laundry 34 W 6th
 Keefe Edward M phys suite 71, 19 W 7th
 Keefe M J gen'l manager The Confectioners'
 Review Publishing Co 403 Johnston Bldg
 Keefe Edward S dentist 400 Bell Block
 Keefe Railway Tie Co (The) 400 Bell Block
 Keefe Walter R locksmith 951 E McMillan
 Keegan Jennie L nurse 45 E McMillan
 Keegan Josephine music teacher 534 W 9th
 Keenan Wm E & Co painters 912 W 7th
 Keeler Ernest A dentist 720 Clark
 Keeler & Gallagher gen'l agts Aetna Ins Co
 of Hartford, Conn 1208 Traction Bldg
 Keeley Edward A tailor 916 E McMillan
 Keen Ella teacher of elocution 1236 Frank-
 lin Av Bond Hill
 Keenan Anna R dressmkr 906 Hopkins
 Keenan Jas manager West Cincinnati Tur-
 ner Hall Co 1508 Freeman Av
 Keenan Laura V nurse 3526 Bevis Av
KEENE GEO. C. & CO.,
 Cornice and Roofing Machinery Manu-
 facturers, 2327 to 2331 Florence Av.;
 Telephone North 2254
 Keeshan Edward A drugs sec 3d and
 Broadway
 Keeshan Margaret F dermatologist Hotel
 Sinton
 Keeti & Mildner proprs Berlin Dye House
 753 W 6th
 Keeverny T W Lumber Co 1045 W 8th
 Keever H C ticket agt Cincinnati, Milford
 & Loveland Traction Depot 415 Sycam-
 ore
 Keffer B F treas The Otto Marmet Coal &
 Mining Co 602 Neave Bldg
 Kehm Regina midwife 27 Calhoun
 Kehoe Edwin J phys 4042 Colerain Av
 Kehrer Peter & Son stone masons 3122 Scioto
 Kehrt Geo cigar manuf w s Turrill south of
 Chase Av
 Keldel Frieda dressmkr 208 Donahue
 Kell Chas saloon 72 E Clifton Av
 Kellholz Martin shoemkr 282 W McMicken Av
 Kelleon Isaac cigars 1515 Central Av
 Kellwerth Frank cabmkr rear 1609 Race
 Kellwerth Kate dressmkr 24 E Liberty
 Keim J R & Co of Phila, Powell S Jones
 representative woolens 916 Mercantile
 Library Bldg
 Keim R manager Union Discount Co 408
 Johnston Bldg
 Keim Wm secy The Brighton Laundry Co
 2167 Central Av
 Kelsner Addie D music teacher 1792 Sycam-
 ore
 Kelsner John D cigar manuf 1156 Sherman Av
 Kelsner Mary manicuring 216 Johnston Bldg
 Keith Chas D horse dealer 3145 Spring
 Grove Av
 Keith Chas H pres The Chas H Keith &
 Sons Co 140 W 6th
 Keith Chas H jr secy and treas The Chas H
 Keith & Sons Co 140 W 6th
 Keith The Chas H & Sons Co, Chas H Keith
 pres, Stanley Chacksfield vice pres, Chas
 H Keith jr secy and treas, fish 140 W 6th

COLLECTION DEPARTMENT

**Thoroughly Equipped, Conducted on Busi-
 ness as well as Professional Methods. W.
 F. Landwehr Law and Collection Agency,
 515 and 516 Johnston Building. Conner,
 Walker & Sparrow, Counsel.**

Keith N S secy The Cincinnati Trust Co
 s w c 4th and Walnut and secy Bank-
 ers' Construction Co 512 First National
 Bank Bldg
 Keith Mrs Pemmah confec 6 W McMicken Av
 Keith Robt E paper hanger 555 Hopkins
 Kelch Lulu boarding 4134 Eastern Av
 Keller Aaron tailor shop 746 Hopkins
 Keller Mrs Annie tailor shop 69 E McMicken
 Av
 Keller Chas druggist 3100 Jefferson Av
 Keller Chas grocery 510 Findlay
 Keller Conrad houseraiser 4910 Colerain Av
 Keller D C atty 401 Bell Block
 Keller Eulah J confec 215 Woodward
 (Franklin)
 Keller Harry B saloon 500 W Court
 Keller Henry tailor shop 1783 Queen City Av
 Keller Henry tailor shop 1768 Sycamore
 Keller Henry J barber 1206 Bank
 Keller L E & Co hardware 3811 Spring Grove
 Av
 Keller Martha J phrenologist 27 Emery Ar-
 cade
 Keller Val barber 402 Reading Road
 Keller W F secy and treas The Simpson-
 Keller Co 304 Main
 Keller Wm saloon 501 George
 Keller Wm S phys 24 E 8th
 Kellerman Mrs J O saloon n w c Mitchell Av
 and Carthage Pike
 Kellerman John W secy and treas The U S
 Flag Co 2245 Gilbert Av
 Kellermeyer Mary B dressmkr 518 Hopkins
 Kelley Amelia C notions 2511 Kemper Lane
 Kelley Electric Co 409 Elm
 Kelley & Follett (Thos H K, John D F &
 Chas Follett) attys room 20, 41 E 4th
 Kelley & Hauck attys room 45, 514 Main
KELLEY JOSEPH,
 Boarding, Feed and Sale Stable; Horses
 Kept by Day, Week or Month, 3155 and
 3157 Spring Grove Av.; 'Phone West
 272—X
 Kelley Jos B atty room 45, 514 Main
 Kelley Julia confec 903 W Liberty
 Kelley Mary B nurse 467 Torrence Road
 Kelley Mattie E hair dresser east of Cole-
 rain Av south of Streng
 Kelley T H vice pres The Raymond Bag Co
 317 John
 Kelley Thos H atty room 20, 41 E 4th
 Kelley Wm A confec 715 W Court
 Kellner Mary dressmkr 914 E McMillan
 Kellner Rose nurse 914 E McMillan
 Kellogg A N Newspaper Co, S B Hutchings
 manager 335 W 5th
 Kellogg C H pres Third National Bank 14
 W 4th
 Kellogg Mrs Katie restaurant 823 W 5th
 Kellogg Robt H supervisor of agencies Con-
 necticut Mutual Life Ins Co of Hart-
 ford, Conn, 4 Johnston Bldg
 Kellogg Spencer Co of Buffalo N Y, R Les-
 lie representative linseed oil 925 Summer
 Kelly Anna C music teacher 627 E 3d
 Kelly Bernard grocery n e c Carlisle Av and
 Mound
 Kelly E J mgr retail dept The Pounsford
 Stationery Co 133 E 4th
 Kelly Ella propr Queen Hat Manuf Co 14
 E 6th
 Kelly Furniture & Carpet Co (The) Philip S
 Trost pres and manager s w c 6th and
 Central Av

ESTABLISHED 1866.

The Marmet Coal Co.

MARMET SPLINT COAL.

BEST MINED.
HOLDS FIRE OVER NIGHT.

MARMET BUILDING.

S. W. Cor. Central Av. and Water St.

- Kelly H P secy The Jas R Shanklin Co 617 First National Bank Bldg
 Kelly Hanora dressmkr 241 St Peters
 Kelly J E C supt Neave Bldg 211 Neave Bldg
 Kelly Mrs J F confec 1103 Broadway
 Kelly Mrs John tailor shop 5th floor 134 E 3d
 Kelly John J barber 630 Cutter
 Kelly John J propr The Home Art Studio 819 Freeman Av
 Kelly John J saloon 541 Broadway
 Kelly Jos J plumber 402 W Court
 Kelly Maggie nurse 1309 Clay
 Kelly Margaret lunch room 318 E 7th
 Kelly Mary dressmkr 506 W 9th
 Kelly Mary nurse 247 Donahue
 Kelly Michael saloon n w c 3d and Park
 Kelly Michael teamster 939 W 5th
 Kelly Michael J propr The Sligo Transfer & Rigging Co 5th and CH&DRy Freight Depot
 Kelly R A manager The R A Kelly Co 110 E 4th
 Kelly The R A Co, R A Kelly mgr, florists 110 E 4th
 Kelly, Roth & Co wagon makers 905 Depot
 Kelly Springfield Tire Co 641 Main
 Kelly W B pres The Simplex Interior Telephone Co 217 E 3d
 Kelsall Geo A secy The American Billiard Table & Saloon Fixture Co 924 McLean Av
 Kelsall Thos Co store fixtures 924 McLean Av
 Kelsall W W pres and treas The American Billiard Table & Saloon Fixture Co 924 McLean Av
 Kelsch John comb manuf 2165 Winckell Av
 Kelsey W P trav freight agt Empire Line 95 Ingalls Bldg
 Kemen Matthew mer tailor s e c Milton and Sycamore
 Kemken Henry H whitewasher 414 W McMicken Av
 Kemmel Gus saloon 70 E McMicken Av
 Kemmeter Emelie art needle work 1519 Chapel
 Kemna John M grocery 2218 Vine
 Kemp C C representative glue department Swift & Co of Chicago 63 Mitchell Bldg
 Kemper David R manufs' agt, carr goods & Fosdick Bldg
 Kemper Edwin W atty 514 Johnston Bldg
 Kemper F J contracting freight agt Missouri Pacific Ry and Iron Mountain Route 419 Walnut
 Kemper Frank H atty 3 Fosdick Bldg
 Kemper Fred shoes 31 W 2d
 Kemper Harriet supt Cincinnati Missionary Training School 1029 Wesley Av
 Kemper Hattie ins broker 1015 Mercantile Library Bldg
 Kemper Henry T barrels 1700 Logan
 Kemper Rev Herman H pastor St Philomena R C Church 616 E Pearl
 Kemper Herman T Estate furniture manufs 922 Betts
 Kemper John M liquors 1708 Vine
 Kemper Jos stone quarry e s Purcell Av nr Murdock Av
 Kemper Louis international secy International Union United Brewery Workmen of America 109 Odd Fellows' Temple
 Kemper Roger H agt for Hamilton Co. Aetna Ins Co of Hartford, Conn, 1212 Traction Bldg
 Kemper S F secy The Hall's Safe Co 3251 Spring Grove Av
 Kemper Theophilus atty room 28, 514 Main
 Kemper-Thomas Co (The), E B Danson pres, Wm Cooper Procter vice pres, T B Johnston secy, H E Durrell treas advertising novelties Norwood
 Kemper Wm L plumber 3802 Spring Grove Av
 Kemper Wm R dentist 4th floor 22 W 7th
 Kemper Willis M atty 3 Fosdick Bldg
 Kempf Henry sewer tapper 4122 Witley
 Kempf Theo harness 1993 Central Av
 Kempton Wm D dentist 42 Glenn Bldg
 Kenan Norman G pres The Union Gas & Electric Co s w c 4th and Plum
 Kendall C L pres The C W Evans Steel & Iron Co 3d floor s e c 3d and Walnut
 Kendig Willard C phys Longview Hospital
 Kendle & Johnson saloon 211 Broadway
 Kendle Medicine Co 409 Sycamore
 Kendley Mrs Martha bakery 921 Walnut and boarding 831 Walnut
 Kendrick Helen F principal Oakhurst School 724 Oak
 Kendrick Mary nurse s s Heekin Av nr Garretson
 Kenkel Ben F grocery 1098 W Liberty
 Kenkel Jos F saloon 1301 Harrison Av
 Kenkel Jos H jewelry 1302 Main
 Kennealy Geo W horseshoer 411 Augusta
 Kennedy A Roy secy and treas The Sears Agency Co 1310 First National Bank Bldg
 Kennedy Aaron express 105 E 7th
 Kennedy Alice nurse 522 E 4th
 Kennedy C S osteopathic phys 1010 Mercantile Library Bldg
 Kennedy E W osteopathic phys 1010 Mercantile Library Bldg
 Kennedy Ella M dressmkr 415 W 6th
KENNEDY GUY H.,
 Public Accountant and Auditor, Office, 402, 403 and 404 Traction Bldg; also, Indianapolis
 Kennedy J express 435 Main
 Kennedy J M sr treas The Interurban Railway & Terminal Co 419 Sycamore
 Kennedy J T manager Tremont Hotel 807 Main
 Kennedy J V mgr Dennison Manuf Co 23 E 5th
 Kennedy James & Co (Limited) of Glasgow lumber exporters, Stuart Menzies manager 1330 Union Trust Bldg
 Kennedy Joel painter 944 Linn
 Kennedy John barber 522 E 5th
 Kennedy Rev John E, S J, treas St Xavier College s w c 7th and Sycamore
 Kennedy Jos interne Cincinnati Hospital
 Kennedy Rev Jos G, S J, professor St Xavier College
KENNEDY JOSEPH J.,
 Grocer; Successor to John Butler, 1819 Sycamore Av.; 'Phone North 913
 Kennedy Lewis real estate 316 Walnut
 Kennedy Mary dressmkr 1609 Madison Road
 Kennedy Mary F music teacher 1609 Madison Road
 Kennedy T G secy The Macdonald & Kiley Co 2062 Reading Road
 Kennedy Thos saloon s w c 6th and Main
 Kennedy Thos E & Co printers' machinery 337 Main
 Kennedy Thos H manager Albert W Miller Manuf Co s e c 5th and Sycamore
 Kennedy Wm H cement pavements 4616 Eastern Av
 Kennedy Willis inspector of buildings office City Hall
KENNEN SHEET STEEL & IRON WORKS,
 525 E. Pearl; 'Phone Canal 3719; Manufacturers of Chimneys, Breaching, Fire Beds, Tanks, Heaters, Escape and Blast Pipes, Mash Tubs, &c
 Kennett John T painter south end Enright Av

Kenney & Mullen saloon 700 Barr
 Kenney & O'Rourke horseshoers 3457 Reading Road
 Kenney Wm E mer tailor 14 W 7th
 Kenning Clemens grocery 1630 Pleasant
 Kenning Herman dairy Lick Run Pike, Westwood
 Kenning J H manager The Model Hat Co 1309 Vine
 Kenning Jos saloon 614 Plum
 Kensington (The) Chas Gardner propr, hotel sec Main and Mason
 Kent H J manager Gray National Telegraph Co 703 Fourth National Bank Bldg
 Kent Katie dressmkr 732 Laurel
 Kent & Kaufhold real estate 809 Mercantile Library Bldg
 Kentner Johanna M millinery 1303 Main
 Kenton Baking Powder Co (The) A J Parlin pres, J A Parlin vice pres, J Emory Harwood secy and treas 328 E 3d
KENTUCKY BLOCK CANNEL COAL CO. (THE), W. DeL. Walbridge, President; Thos. R. Morgan, General Sales Agent, 575 Reading Road; Telephones Canal 2436 and 4159
 Kentucky Coal & Lumber Co (The) 708 Fourth National Bank Bldg
 Kentucky Freestone Co (The) 2629 Spring Grove Av
 Kentucky Fuel Co, Roy H Steigelman manager 410 First National Bank Bldg
KENTUCKY HAT & FRAME WORKS. A. Appel, Proprietor, 218 W. 4th; 'Phone Main 4138—Y
 Kentucky Lumber Co, Ralph McCracken sales manager 507 First National Bank Bldg
 Kentucky Lunch Room, Mrs J R Hawley propr 148 E 4th
 Kentucky Post (The) The Scripps-McRae Publishing Co publishers, 421 Madison Av, Covington Ky
 Kentucky-Rockcastle Stone Co (The) Archibald Colter pres and treas, Ross Hamilton secy Builders' & Traders' Exchange
 Kentucky Valley Distilling Co 8 Darr
 Kenvir Coal Co (The) R A Jaynes pres, H M Moore secy 906 Mercantile Library Bldg
 Kepler Lawrence E barber 6th floor Chamber of Commerce Bldg
 Keplinger W E vice pres The Peters Cart-ridge Co 1703 First National Bank Bldg
 Keppler Rose dressmkr 1732 Bremen
 Keppler W J soliciting agt Southern Ry 1406 Traction Bldg
 Kerber Geo J paper hanger 518 Clark
 Kerber Wm furniture cars 640 W 4th
 Kerkhoff John grocery 1686 Blue Rock and 3662 Warsaw Av
 Kerler Matthew shoemkr 528 Union, Avondale
 Kerley Edgar B propr Kerley Painting Co n s Glenway Av east of Grand Av
 Kerley Gilbert painter n s Glenway Av east of Grand Av
 Kerley Painting Co, Edgar B Kerley propr n s Glenway Av east of Grand Av
 Kerlin Walter secy The Boob Wheel Co 554 Freeman Av
 Kern A P secy The M H Alexander Co 230 E Front
 Kern C F pres and secy The Kern Machine Tool Co 4659 Spring Grove Av
 Kern Herman meats 2725 Vine
 Kern Jas E horse dealer 3128 Spring Grove Av
 Kern Jos A grocery 2105 Freeman Av
 Kern Machine Tool Co (The) C F Kern pres and secy, Philip Fosdick vice pres and treas 4659 Spring Grove Av
 Kern Rudolph bakery 3719 Glenway Av
 Kerner Mrs Julia M confec 1991 Central Av
 Kerper Geo B pres The Toledo, Bowling Green & Southern Traction Co and Toledo Urban & Interurban Ry Co, Citizens' National Bank Bldg
 Kerr J C & Co wh grocers 26 W 2d

PRACTICE IN FEDERAL AND STATE COURTS

W.F. Landwehr Law & Collection Agency

515 and 516 Johnston Bldg.

CONNER, WALKER & SPARROW, Counsel.

Kerr Mark M phys 519 Sycamore
 Kerr Nettie E dressmkr 540 Hopkins
 Kerr & Parker confec 2200 Gilbert Av
 Kerr W A B phys 914 John
 Kersey Francis E contractor 1402 ApJones
 Kersey John B phys 1212 Oakland Av, Bond Hill
 Kersting Ida dressmkr 145 Saunders
 Kersting Wm shoemkr 1518 Race
 Kerwick M propr St Charles Hotel 341 W 5th
 Kessler Geo W notions 619 Neave
 Kessel Abe daily market 436 W 9th
 Kessel Max lunch room 302 Longworth
 Kessen Bros shoes 1176 Harrison Av
 Kessen Toney shoes 1015 and 1535 Freeman Av
 Kessing Chas B & Son dry goods 320 E Pearl
 Kessing Clem mer tailor 3630 Warsaw Av
 Kessler Aug leather 1306 Central Av
 Kessler David neckwear manuf 407 Elm
 Kessler Geo piano tuner 124 W 4th also music teacher 1034 Rittenhouse
 Kessler John daily market 1995 Central Av
 Kessler Margaret fruits 1543 Jones
 Kessler Wm dry goods 829 State Av
 Kessling H Jos meats 2716 Woodburn Av
 Kestner Geo F sporting goods 1026 Main
 Kestner J P grocery 1408 Main
 Ketcham Rev Heber D pastor Trinity M E Church 1034 Wesley Av
 Ketchum E S state manager The Hancock Co 518 First National Bank Bldg
 Ketteler Henry shoes 3409 Eastern Av
 Ketter & Corbett sales agt Lake Erie Boiler Compound Co of Buffalo, N Y 907 Mercantile Library Bldg
KETTERER & FLOHR,
 Blank Book Manufacturers, Paper Rulers and Book Binders, 3d floor Commercial Tribune Bldg; 'Phone Canal 3153
 Ketterer & Procter book binders 28 Opera Place
 Ketterling H dry goods 1178 Harrison Av
 Kettler Fred gardener w s Winton Road north of Gray Road, Winton Place
 Kettler Fred W propr Elite Tailoring & Steam Dye House 330 Plum
 Key George A notary public, also barber 2426 Gilbert Av
 Keyer Chas umbrellas 1225 Main
 Keyer G & Co store fixtures 1809 Central Av
 Keyler Chas W notary public 7 Glenn Bldg
 Keyler John C Co perfume manufs 1982 Fairfax Av
 Keys Mrs B publisher The National Humane Educator flat A 1345 John
 Keys John B agt The John Baker Estate 1132 Union Trust Bldg
 Keys R T secy and treas The Central Roofing Supply Co 114 E Pearl
 Keyser John phys 4117 Lakeman
 Keystone Construction Co (The), Gaylord Thompson pres, Marshall S Morgan secy and treas 1113 Traction Bldg
 Keystone Granite Cleaning Co 835 W 5th
 Keystone Printing Co 111 E 3d
 Keystone Tag Co of Westchester, Pa 107 E 3d
 Keystone Watch Case Co of Phila, H C Walton agt 306 Mercantile Library Bldg
 Khuon Edwin phys 1927 Central Av
 Kibbe Howard S mgr American Type Founders Co 126 E 6th

ESTABLISHED 1866.

The Marmet Coal Co.

The Pioneer of the Cin'ti Coal Trade

"MARMET"

Stands for all that is "BEST" in the way of FUEL.

MARMET BLDG., S.W. Cor. Central Av. & Water St.

Kibler Mrs Chloe dressmkr room 4, 361 E 3d
 Kid Knee Kure Co n w c 5th and Plum
 Kidd H R real estate 205 Carlisle Bldg
 Kidd J S & Co live stock Cincinnati Union Stock Yards
 Kidney The Jas Co, Jas P Kidney pres, O M Hubbard secy and treas, wagon manufs 429 E 2d
 Kidney Jas P pres The Jas Kidney Co 429 E 2d
 Kiechler Christ pres The Kiechler Manuf Co, Wade, Denman, Faulkner and Wilstach
 Kiechler Manuf Co (The), Christ Kiechler pres sheet metal workers Wade, Denman, Wilstach and Faulkner sts
 Kiechler Phil S office 902 Neave Bldg
 Kiefer Daniel office 214 Commercial Tribune Bldg
 Kiefer Elise confec 2029 Vine
 Kiefer John saloon n w c Jefferson Av and University Av
 Kiefer Wm B furnace builder 1200 E 3d
 Kieffer John P horseradish 38 W 6th
 Kiehborth Philip notary public 1644 Frederick Av
 Kieley & McDermott bklayers Builders' & Traders' Exchange
 Kiely Wm E phys 420 Broadway
 Kienzie Agnes confec 29 Green
 Kienzie Herman artist 907 Hopkins
 Kienzie & Hessler grocers 3904 Colerain Av
 Kiesewetter Geo F plumber 1203 Freeman Av
 Kietzman Rudolph vice pres Clifton Stair Building Co 214 W McMillan
 Kiewit Arnold secy The Cincinnati Union Baking Co 317 George
 Kiffmeyer Jos tailor room 134, 225 E 4th
 Kightelinger W E carp 2910 Reading Road
 Kihn Alex barber 211 E 5th
 Kilduff J B enamel ware 131 E Pearl
 Kilduff John massage 911 Baymiller
 Kilduff Thos A agt New York Life Ins Co 1300 Traction Bldg
 Kiley W M vice pres The Macdonald & Kiley Co 2062 Reading Road
 Kilgour B L gen'l mgr The Cincinnati & Suburban Bell Telephone Co, Telephone Bldg
 Kilgour Chas H Estate, Citizens' National Bank Bldg
 Kilgour John pres The Cincinnati & Suburban Bell Telephone Co, Telephone Bldg
 Killen W W manager The Oliver Typewriter Co 326 W 4th
 Kilp Fred J engraver 95 Perin Bldg
 Kilroy John saloon n e c Garfield Place and Elm
 Kimball The W W Co, J H Doyle manager pianos 632 Race
 Kimmerling Wm jr saloon 151 E Clifton Av
 Kimmich John mer tailor 1332 Main
 Kimmich John E meats 1312 Main
 Kindel Daniel F phys 909 Dayton
 Kindel Jos phys 909 Dayton
 King A manager The Peters Cartridge Co and The King Powder Co 1703 First National Bank Bldg
 King A Edna millinery The Cumberland
 King Dr A H pres The Southern Ohio Viavi Co 708 Neave Bldg
 King A V representative Joshua L Bailey & Co of Phila 900 Neave Bldg
 King Carriage Co n e c 5th and Eggleston Av

King Chas F & Co engravers 333 Bank Place b 3d and 4th
 King Chas H agt New York Central and West Shore Fast Freight Lines and Michigan Central Ry n e c 4th and Vine
 King Clarence J phys suite 31, 19 W 7th
 King Claris dressmkr 1353 Main
 King David carp 330 E 7th
 King E A pres Queen City Shoe Repairing Co 120 Opera Place
 King E Scott atty 33 Wiggins Block
 King Ella dressmkr 237 W 6th
 King Frank gold leaf manuf 218 Walnut
 King Frank C dentist room 1, 212 E 5th
 King Frank C phys 1268 E 3d
 King Geo G asst manager The Peters Cartridge Co and The King Powder Co 1703 First National Bank Bldg
 King Harry whitewasher 559 George
 King, Hillman & Gill of Phila, Herman Semmons agt cotton goods 306 Rawson Bldg
 King's Hotel, Mrs Lou King propr 425 W 4th
 King J B office 105 Bell Block
 King John R phys 1268 E 3d and n w c Erie Av and Edwards Road, Hyde Park
 King Kate millinery 1342 Main
 King Mrs Lou propr King's Hotel 425 W 4th
KING M. J. & CO.,
 Wholesale Whiskies, s.w.c. 2d and Sycamore
 King Machine Tool Co (The), Rufus King pres and treas, G T Miller vice pres, E A Muller secy, Clifton Av and B&O Ry, Winton Place
KING MANUFACTURING CO. (THE),
 Manufacturers of Burlap and Cotton Bags, n.w.c. Main and Front; Telephone Main 2294
 King Mary E grocery 258 Shillito
 King N S ins adjuster 1415 First National Bank Bldg
KING POWDER CO. (THE),
 G. M. Peters, President; O. E. Peters, Secretary and Treasurer; A. King, Manager, 1701 to 1706 First National Bank Bldg; Telephone Main 555
 King Rufus pres and treas The King Machine Tool Co, Clifton Av and B&O Ry, Winton Place
 King S J asst treas The Cincinnati Traction Co 810 Traction Bldg
 King Sophia wines 1539 Linn
 King The Tailor 25 W 5th
 King Warren restaurant s e c Reading Road and Cleveland Av
KINGERY MANUFACTURING CO.,
 (S. S. Kingery) Manufacturers of Gelatine, Crystal Flake, Flavoring Extracts, Ice Cream Freezers, Steam and Hand Peanut Roasters, Pop Corn Poppers, &c., 106 and 108 E. Pearl; Telephone Main 1063
 Kingsbury Chas G gen'l agt American Express Co 16 E 4th
 Kinkead Ellis G atty 1008 Traction Bldg
 Kinkead, Rogers & Ellis attys 1008 Traction Bldg
 Kinley Ethel L steno Hotel Havlin
 Kinley Jos cigars 2011 Central Av
 Kinneary & Gager Co of Columbus, O metal ceilings room 11, 422 Race, Fred Wagenaender representative
 Kinneary Jos mgr The Linen Thread Co of N Y 118 E 6th
 Kinney C D office 805 Traction Bldg
 Kinney F E phys 4161 Langland
 Kinney Frank H atty room 106, 519 Main
 Kinney H W office 805 Traction Bldg
 Kinney Inez student secy Y W C A Ohio & West Virginia Territorial Committee 806 Mercantile Library Bldg
 Kinney J F atty room 106, 519 Main
 Kinney Jos N atty 805 Traction Bldg
 Kinney Owen N atty 601 Johnston Bldg
 Kinney P J cigars n e c 5th and Walnut
 Kinsella Jas manager The Porter Iron Roofing & Corrugating Co 8 E Front
 Kinsella Mrs Margaret saloon 710 Freeman Av

Kinsey (The) s w c Kinsey Av and Maplewood Av
 Kinsey The E A Co, Lewis N Gatch pres, A P Gahr vice pres and gen'l mgr, W H Gahr secv, C B McVay treas, machinery 331-335 W 4th
 Kinsey Geo mgr Jones & Laughlin Steel Co 1200 Union Trust Bldg
KINSEY & JOHNSTON,
 Manufacturers of Color Cards and Paint Samples; also, General Printers, 230 E. Pearl; Telephone Main 4517
 Kinsler Mary dressmkr 332 Kilgour
 Kinsley J R plating works 115 E 6th and pres and gen'l mgr The Alpine Safe & Lock Co 911 Freeman Av
 Kinzel Michael saloon 743 E McMillan
 Kiphart A J merchandise broker 8 Masonic Temple
 Kipp B A & Co lumber 818 W 6th
 Kipp Bros blksmiths 719 W 2d
 Kipp Edward druggist 3000 Colerain Av
 Kipper Maggie dressmkr rear 1616 Vine
 Kirbert August clerk of Police Court, office City Hall
 Kirbert Florentine saloon 1135 Gest
 Kirby & Banning real estate 28 Bodmann Bldg
 Kirby Building 1323 Vine
 Kirby Carroll W secy and treas The Kirby Realty Co 1002 First National Bank Bldg
 Kirby Josiah pres The Kirby Realty Co 1002 First National Bank Bldg
 Kirby Realty Co (The) Josiah Kirby pres, Thos Q Dix vice pres, Carroll W Kirby secy and treas, John H Romer gen'l manager 1002 First National Bank Bldg
 Kirby T P sales manager The Stearns Co 1509 Union Trust Bldg
 Kirby Thos Estate 1322 Bremen
 Kirby W R painter 4451 Station Av, Winton Place
 Kircher Anna K dressmkr 2930 Jefferson Av
 Kircher Fred bakery 1610 Central Av
 Kirchner Carrie grocery 3906 Liston Av
 Kirchner & Co brass founders 2128 Colerain Av
 Kirchner Construction Co (The) F H Kirchner pres, J M Quill vice pres, Wm C Hahn secy and treas room 2 n e c 8th and Plum
 Kirchner F H pres The Kirchner Construction Co n e c 8th and Plum
 Kirgan Mrs E dressmkr 2463 Eastern Av
 Kirgan J W manager Southwestern Ohio Fidelity Mutual Life Ins Co of Phila 503 First National Bank Bldg
 Kirk & Blum sheet metal workers 232 E 3d
 Kirk E H manager Kirk Window Shade Co 212 E 2d
 Kirk Edward D livery stable 541 Livingston and 1710 John
 Kirk Ellen M phys 412 Mercantile Library Bldg
 Kirk Grindstone Co 1652 Dorman
 Kirk Mrs Lizzie nurse 1217 Main
 Kirk Richard barber 443 Main
 Kirk T H leaf tobacco 28 Vine
 Kirk Window Shade Co, E H Kirk manager 212 E 2d
 Kirkpatrick Edward C leaf tobacco 3 W Water
 Kirkpatrick Francis B bklayr 1428 Chase Av
 Kirkpatrick John W carp 3425 Mississippi
 Kirkpatrick Mrs Lena dressmkr 1306 Baymiller
 Kirkpatrick M L pres The Farmers' & Shippers' Leaf Tobacco Warehouse Co s w c Vine and Water and pres The Cincinnati Wire Bound Box Co 213 Webster
KIRKUP ROBT. & CO.,
 Brass Foundry; Plumbers' Supplies and Pumps, 616 and 618 Lodge
 Kirkwood Geo F boarding 112 Garfield Place
 Kirkwood Rev Robt Oglvie pastor First Presbyterian Church of Walnut Hills 2514 Bell Place

LAW

Corporation, Mercantile, Insurance, Real Estate, Assignment, Insolvency, Bankruptcy, Probate and General Practice.

W. F. Landwehr Law and Collection Agency,

515 and 516 Johnston Bldg.

CONNER, WALKER & SPARROW, Counsel.

Kirsch C L shoes 1517 Harrison Av
 Kirsch Rev Jos C vice pres St Joseph's College 429 W 8th
 Kirsch Rudolph H barber 513 Central Av
 Kirschbaum Michael lunch room 776 W 5th
 Kirschner Frank grocery 739 E McMillan
 Kirschner Herman propr Dennison Restaurant, Dennison Hotel
 Kirschner Rosa grocer 536 George
 Kirshner Herman pres The Queen City Improvement Co 130 E Pearl
 Kirst Jos A saloon 123 E Front
 Kirstein Chas C saloon 508 Dandridge
 Kirstein H L & Co cigar manufs 2513 Vine
 Kirtley W L traffic manager The Smokeless Fuel Co 132 Ingalls Bldg
 Kirton Mrs L E dressmkr 2444 Gilbert Av
 Kisinger Allen civil engineer office City Water Works, City Hall
KISINGER-ISON CO. (THE),
 J. F. Jewett, jr., Treasurer; W. P. Warriner, Secretary; Manufacturers of Clutches for Countershafts and Countershafts Complete, Powers st. and C.H. & DRY
 Kisker Elizabeth dressmkr 707 Delhi Av
 Kisker F W drugs sec 7th and Mound
 Kisker John V & Co commission 11 Main
 Kisker & Schmitt saloon 526 Fountain Place
 Kispert W P contracting agt CB&QRY 436 Vine
 Kissel Lawrence E meats 739 McMakin Av, Winton Place
 Kissel Lorenz gardener Dane north of Corp Line
 Kissel Rudolph J barber 414 Traction Bldg
 Kissel Rudolph & Son barbers 235 Broadway
 Kissick J carp s w c 9th and John
 Kissing Frank H shoemkr 221 E 12th
 Kissinger Wm R printer 4th floor, 418 Elm
 Kist Herman dairy 1263 Knowlton
 Kist Reinhardt dairy 4612 Kirby Av
 Kistner A H dry goods 3003 Colerain Av
 Kistner Adeline confec 2401 Colerain Av
 Kistner Mrs Emma confec 1426 Race
 Kistner Emma dressmkr 1241 Bates Av
 Kistner F W barber 3492 Reading Road
 Kistner Henry monuments 1644 Vine
 Kistner Otto E druggist 2105 Vine
 Kistner Regina H music teacher flat B, 20 Calhoun
 Kistner Theo plasterer Kentucky Av opp Carlin
 Kite Thos secy and treas The Dean & Kite Co n w c Pearl and Walnut
 Kite Wm H pres and gen'l mgr The Dean & Kite Co n w c Pearl and Walnut
 Kitt Nicholas groceries 2809 Colerain Av
 Kittanning Brick & Fire Clay Co of Pittsburgh 50 Mitchell Bldg
 Kittelburg Louis G notary 806 Main
 Kittering Jesse W atty room 1, 141 E 4th
 Kittering S W carp 936 Linn
 Kittle E B secy and treas The Cotteral Building Co 13 Allen Bldg
 Kittredge Edmund W atty 604 Neave Bldg
 Kittredge Geo H manager insulation dept Armstrong Cork Co 244 Main
 Kittredge R J & Co of Chicago labels 410 First National Bank Bldg, John Connelly representative
 Klaas Henry saloon 1116 Budd
 Kladziwa August bakery 1174 Harrison Av

ESTABLISHED 1866.

The Marmet Coal Co.

SOLE HANDLERS OF

Raymond Coal.

MARMET BUILDING,

S. W. Cor. Central Av. and Water St.

Klaine The F A Co stoves s w c Front and Central Av
 Klaphake Celia dressmkr 3332 Fisher Av
 Klaphake Chas F carp 3332 Fisher Av
 Klaphake Ferd music teacher 3332 Fisher Av
 Klaphake Julia music teacher 3332 Fisher Av
 Klaphake Lillie music teacher 3332 Fisher Av
 Klappert Wm & Co ins 1401 First National Bank Bldg
 Klare & Buvinger wh hats 5 E Pearl
 Klasen John A plumber 3700 Montgomery Road
 Klasen Lambert representing Beckermann & Co of N Y 307 Main
 Klatt Henry furniture cars 3561 Montgomery Road
 Klausung Louise dressmkr 4161 Pitts Av
 Klausman W D secy Morehead & Co (Inc) 26 E 4th
 Klausmeyer Wm secy and treas The Hilbert Machine Co 2118 Colerain Av
 Klaw Millard J manufs' agt 10 W 3d
 Klayer Chas F phys 1416 John
 Klayer D vice pres The Thayer Co 2209 Eastern Av
 Klayer F W clothing renovator 143 E 6th, 288 Ludlow Av, 1079 Baymiller and s w c Highland Av and Fosdick
 Klayer Wm H phys 426 W 8th
 Klebahn F L cigars 440 Milton
 Kleber Mrs Louise M confec 1502 Eastern Av
 Klee Jacob secy and treas The Chas Behlen Sons Co, Vine and 15th
 Kleem Sarah M dry goods 3031 W 6th
 Kleeman E & Co furniture 316 W 5th
 Kleemeier John C coal 113 14th
 Kleiber Victor asst secy Iron Molders' Union of North America 710 Commercial Tribune Bldg
 Kleimann Jos shoes 105 W Elder
 Kleimeyer Wm shoemkr 1057 Noble Court
 Klein Adolph furniture 224 W 5th
 Klein Albert glassware 1210 Linn
 Klein B J saloon 3001 Colerain Av
 Klein Bernard restaurant 525 Main
 Klein Bert liquors 1409 Vine
 Klein & Bierlein proprs Hemesath Moving & Storage Co 1420 Clay
KLEIN BROS.,
 Distillers and Wholesale Whiskies, 212 and 214 E. 8th
 Klein C F pres and mgr The Home Steam Laundry Co s w c 6th and Sycamore
 Klein Chas grocery 2632 Eastern Av
KLEIN CHARLEY,
 Saloon; Choice Wines, Liquors and Cigars; Strictly Union Goods, 1904 Vine
 Klein Chas A & Co brokers room 16, 121 E 2d
 Klein Chris grocery 220 Findlay
 Klein & Cohn rags 832 Wade
 Klein E & Bro opticians 435 Race
 Klein Rev Edmund pastor St Francis R C Church 1615 Vine
 Klein Fred P cigar manuf 426 Oliver
 Klein I & Co liquors 7 E Court
 Klein Isidor propr Brighton Manuf Co 2141 Central Av
 Klein Isidor & Co wines 2141 Central Av
 Klein Jos optician 411 Vine
 Klein Jos shoemkr 2211 Gest
 Klein Kate dressmkr 929 York
 Klein Lena notions 1529 Central Av

Klein Louis men's furnishings 1016 Freeman Av
 Klein Pauline teacher of physical culture 685 Glenwood Av
 Klein Samuel clothing 418 W 5th
 Klein Samuel second-hand store 516 W 5th
 Klein Sophia dressmkr 3030 Cinnamon
 Klein & Stagman attys 809 Mercantile Library Bldg
 Klein Theobald tailor shop 2011 Vine
 Klein Wm J atty 809 Mercantile Library Bldg
 Kleine Alphonsus ins agt 1404 First National Bank Bldg
 Kleine Anna nurse 1420 Main
 Kleine & Bernard plumbers 274 Ludlow Av
KLEINE & DAUMEYER,
 Manufacturers of Carriages and Spring Wagons, 14, 16 and 18 W. 12th; Telephone Canal 4
 Kleine E J representing Warren & Blanchard of Boston 409 Main
 Kleine Fred A advertising novelties 409 Main
 Kleine Gloecke (Die) (Weekly) room 61, 222 W 4th
 Kleine H W carriage and wagon works n e c Reading Road and Union
 Kleine Henry C grocery es Collins Av south of Powers
 Kleinke Henry E restaurant 1326 Pendleton
 Kleinschmidt E H atty City Hall
 Kleinschmidt Geo W treas The Kruse Hardware Co 25 E Pearl
KLEISLER & MEYERS,
 Plumbers and Gas Fitters; Hot Water Heating and Natural Gas Supplies, 2215 Clifton Av
 Klekamp Frank daily market 1909 Gest
 Klekamp Louisa dressmkr 1112 St Gregory
 Klensch Fred daily market 1339 Central Av
KLEVE CARL & CO.,
 Fire Insurance; Representing only "Old Line" Joint Stock Fire Insurance Companies of the Highest Grade, Office, 707 and 708 Traction Bldg; Telephone Main 1496
KLEYBOLTE ALBERT & CO.,
 Dealers in Municipal Bonds, 409 Walnut; Telephone Main 540
 Kleybolte Leopold pres Western German Bank s e c 12th and Vine
KLEYBOLTE RUDOLPH & CO.,
 Bankers; Dealers in Municipal and County Bonds; Interest Allowed on Deposits, First National Bank Bldg, Ground Floor, Corner
 Klick & Burnet ins agts 1412 First National Bank Bldg
 Klick H C phys 603 Lincoln Inn Court
 Klimper H F & Co wh dry goods 1138 Main
 Kline A Kate dressmkr 277 Calhoun
 Kline Bros Co (The) S J Kline pres, Sol Kline secy and treas, Julius Kline vice pres and-manager, cloaks 32 W 5th
 Kline Chas G plumber 425 W Court
 Kline D H & Co printers 4th floor, 224 E 8th
 Kline Frank grocery 1217 Gest
 Kline Jacob D slaughter house 2388 Harrison Av
 Kline John A propr Kline Photo Engraving Co 12 W 9th
 Kline Julius vice pres and manager The Kline Bros Co 32 W 5th
 Kline Maggie E lace curtain renovator rear 1063 Central Av
 Kline Martin roofer 1027 Cutter
 Kline P E asst cashier First National Bank s e c 4th and Walnut
 Kline Photo Engraving Co, John A Kline propr 12 W 9th
 Kline S J pres The Kline Bros Co 32 W 5th
 Kline Sol secy and treas The Kline Bros Co 32 W 5th
 Kling H A phys flat 10, 322 W 7th
 Kling O A pres The Progress Lithographing Co s s York b Freeman Av and Western Av
 Klinge Wm & Sons locksmiths 2439 Gilbert Av

Klinge Julius C barber 2582 McMicken Av
 Klingelhoff Ernest teamster w s Fairview
 Av Winton Place
 Klingler Mary confec 2111 Vine
 Klingler Tillie confec 2805 McMicken Av
 Klink C G daily market 1607 Queen City Av
 Klink & Elliott millinery n w c McMilian
 and Kemper Lane
 Klinkenberg Otto A roofer 3443 Reading
 Road
 Klinker The B Co, Bernard Klinker pres
 and treas, John B Klinker vice pres, Jos
 C Scheve secy, chair manufs 818 Wade
 Klinker Bernard pres and treas The B
 Klinker Co 818 Wade
 Klinker John B vice pres The B Klinker Co
 818 Wade
 Klinkicht Adolph R shoes 2862 Colerain Av
 Kloak Bros & Co office fixtures n w c Pearl
 and Elm
 Klocke F H notions 13 E Court
 Klocke Henry coal 1240 Hopple
 Klohs John saloon 557 E 5th
 Klonne & Schulte wh cloths 7 W 3d
 Klonne Wm secy The Ackerman & Busch
 Co 1201 Linn
 Klopp C M treas The Halmar Coal Co 901
 Neave Bldg
 Klopp Louis J & Sons wagonmkr 147 and
 149 E McMicken Av
 Klopp Mary tailor shop 1029 Bank
 Klopp Philip & Son wagonmkr 1537 Race
 Klostermann Henry dairy 4148 Spring Grove
 Av
 Klostermann J G saloon 932 Curtis
 Klostermann Rev Jos, St Francis Hospital
 Klotter Eugene W secy and treas The Belle-
 vue Brewing Co 601 W McMicken Av
 Klotter Geo pres The Bellevue Brewing Co
 601 W McMicken Av
 Klotter Geo F pres The Geo F Klotter Co
 1722 Central Av
 Klotter The Geo F Co, Geo F Klotter pres,
 Wm Tleman secy and treas, copper-
 smiths 1722 Central Av
 Klotz Mrs Louise hair dresser 2883 W Mc-
 Micken Av
 Kluber Henry fish 520 W 6th
 Kluber Jos manager Kluber Novelty Co 224
 Calhoun
 Kluber Novelty Co, Jos Kluber manager 224
 Calhoun
 Kluennen Antonetta T dressmkr 1203 Broad-
 way
KLUESENER JOS.,
 House Painter and Decorator; Whiten-
 ing Ceilings a Specialty; all Orders
 Promptly Attended to, 529 Oliver, bet.
 John and Linn
 Klug Clemens grocery 115 W Daniels
 Klug Frank X mer tailor 2008 Western Av
 Klug Harry B grocery 2603 Scioto
 Klug John C saloon 1900 Linn
 Klug Reinhold engraver n e c Liberty and
 Logan
 Klum Edward T mdse broker 11 E 2d
 Klum Hiram B ins 1201 First National Bank
 Bldg
 Klumb Rosa dressmkr 1707 Western Av
 Klump Minnie P dressmkr 2937 Gilbert Av
 Knabe Herman M tailor shop room 23, 621
 Walnut
 Knabe Jos barber 1923 Freeman Av
 Knabe & Knabe manufs' agts 412 Main
 Knagge Frank saloon 1241 Main
 Knaggs Sarah confec 731 Burns
 Knapke Frank & Son (Frank & Benj F) tai-
 lors room 3 s w c Court and Walnut
 Knapp August bakery 807 York
 Knapp B H hardware n w c Pearl and Syc-
 amore
 Knapp Geo H phys n e c Chase Av and Flor-
 ida Av
 Knapp H M contracting mgr American
 Bridge Co of N Y 1304 Union Trust Bldg
 Knapp Mamie millinery 1705 Vine
 Knapp Wm pres and treas The Hickory
 Carriage Co 2105 South
 Knappen Fred F manager Washburn-Cros-
 by Co of Minneapolis room 44, 31 E 4th

W. F. LANDWEHR LAW AND COLLECTION AGENCY,

515 and 516 Johnston Bldg.
CONNER, WALKER & SPARROW, Counsel.

Knau Louis saloon 1311 Harrison Av
 Knauber Frank meats 2037 Vine
 Knauber Jacob sausagemkr 1990 Plum
 Knauff August piano tuner 246 Helen
 Knaul Chas E grain 517 Chamber of Com-
 merce Bldg
 Knau Hannah nurse 1774 Powers
 Knebel John barber 1010 Neave Bldg
 Knecht Bros Co (The), Chas J Knecht pres
 machinery 819 Wade
 Knecht Chas J pres The Knecht Bros Co and
 secy The Victor Knecht Co 819 Wade
 Knecht Jos cigar manuf 118 E 2d
 Knecht Reinhard & Son cutlery 114 15th
 Knecht The Victor Co, Victor E Knecht pres
 and treas, Chas J Knecht secy iron
 founders 819 Wade
 Knecht Victor E pres and treas The Victor
 Knecht Co 819 Wade
 Knemoeller Henry E drugs n e c Findlay and
 Baymiller
 Knemoeller Wm F drugs n e c 4th and Central
 Av
 Knepper Edwin W grocery 1406 Eastern Av
 Knerr Board & Paper Co (The) W C Pro-
 cter pres, C L Laboiteaux secy, W J
 Haldeman treas 1520 First National
 Bank Bldg
 Knese Emil phys 935 Baymiller
 Knickerbocker Chocolate Co of N Y, Chas
 P Tuch representative 320 Sycamore
 Kniesmuller Lena dressmkr 1103 Purcell Av
KNIGHT & CO.,
 Printers, Engravers and Electrotypers,
 Cigar Box Labels and Color Work a
 Specialty, Nevada Bldg s.e.c. 5th and
 Sycamore; Telephone Main 1138
 Knight E R pres The National Disinfectant
 Co 320 Main
 Knight Elliott salesman Tennessee Coal, Iron
 & Railroad Co and Republic Iron &
 Steel Co 1203 First National Bank Bldg
 Knight Harry C barber 529 Plum
 Knight Henrietta dressmkr 3516 Handman
 Av
 Knight Mary confec 295 W McMicken Av
 Knight W H assistant sales manager Re-
 public Iron & Steel Co and Tennesse
 Coal, Iron & Railroad Co 1203 First Na-
 tional Bank Bldg
 Knight Walter A atty 1008 Commercial
 Tribune Bldg
 Knight Walter B phys flat 11, 434 Race
 Knight Wm phys 111 Garfield Place
 Knights of Ancient Essenic Order, H P
 Karch supreme secy office 917 Commer-
 cial Tribune Bldg
 Knights of Columbus Cin'ti No 373, reading
 rooms 1204 Mercantile Library Bldg
 Knights of Honor Grand Reporter's Office
 10 Fisher Block, Chas Hauck grand re-
 porter
 Knights' Review (The), H P Karch editor
 917 Commercial Tribune Bldg
 Knights' Review (Monthly) 2 floor Lion
 Bldg
 Knights Templars & Masonic Mutual Aid
 Association (The) Wm B Melish pres, A
 J Davies secy 612 W 6th
 Knille Minnie E dressmkr 1101 Purcell Av
 Knippenberg Lydia hair dresser 27 Glenn
 Bldg
 Knippenberg Sarah manicure 27 Glenn Bldg
 Knips Wm daily market 1556 Freeman Av

ESTABLISHED 1866.

The Marmet Coal Co.

Marmet Splint, Raymond,

MARMET BUILDING,
S. W. Cor. Central Av. and Water St.

Knittel Chas tailor shop 2276 Loth
Knoblauch F H pres The Millcreek Wagon
Co sec Carr and Richmond
Knoble H & Co of N Y buttons 10 W 3d,
Jos M Isidor representative
Knoche C M pres and manager The Stand-
ard Plastic Relief Co 2101 Reading Road
Knoche John inventor 2947 W 6th
Knochel Conrad groceries, also cooper shop
2248 Wheeler
Knochel Geo & Son tailors 2839 Woodburn
Av
Knollmann Andrew G saloon 2150 W 6th
Knollmann Mamie A confec 735 State Av
Knoop Edgar T phys 2644 Park Av
Knorr The A & H Ice Co, Geo L Knorr vice
pres, Edward A Knorr secy and treas
1929 Elm
Knorr Edward A secy and treas The A & H
Knorr Ice Co 1929 Elm
Knorr Geo L mgr Standard Ice Manuf Co
2013 Branch
Knorr Herman E deputy county surveyor
Court House
Knosp Gus saloon 1614 Queen City Av
Knost Bertha music teacher 3010 Woodburn
Av
Knost Herman jr ins 1212 Traction Bldg
Knost & Kemper gen'l agts Aetna Indemnity
Co of Hartford Conn 1212 Traction
Bldg
Knott A H special agt The Gamewell Fire
Alarm Co 1309 Traction Bldg
Knott W T pres The Geo W McAlpin Co 13
W 4th
Knowlden J W secy The Smith & Miller
Piano Co 124 W 4th
Knowles C F manager The Knowles-Hage-
mann Co 19 E 3d
Knowles F A manager The Computing Scale
Co of Dayton, O 24 E Court
Knowles-Hagemann Co (The), H F Hage-
mann pres, W F Knowles vice pres, A
W Hagemann secy and treas, C F
Knowles manager ladies' hat manufs 19
E 3d
Knowles Steam Pump Works of East Cam-
bridge Mass 211 W 4th
Knowles W F vice pres The Knowles-Hage-
mann Co 19 E 3d
Knox Benj shoe shining parlor 527 Elm
Knox C W jr manager L C Smith & Bros
Typewriter Co 414 Main
Knox Chas saloon 1157 Harrison Av
Knox Frank whitewasher 1163 Sherman Av
Knox J T phys 103 Odd Fellows' Temple
Knox S H & Co fancy goods 28 W 5th and
1127 Main
Knox Rev Thos pastor Seventh Presbyterian
Church 2726 Cleinview Av
KNUDTEN HENRY,
Merchant Tailor; Dyeing, Cleaning,
Pressing and Repairing; also, Ladies'
Tailoring and Repairing, 21 E. 13th
Knuepfer Gertrude dressmkr 803 Delhi Av
Knuepling Caroline nurse 141 Goethe
Knueven John saloon 619 E Pearl
Koars Anthony real estate 800 Neave Bldg
Kob Arthur J confec 312 Plum
Kob Burton R tin box manuf 422 E 2d
Kobiela Anthony barber 1305 Vine
Kobmann Augusta dressmkr 1430 Elm
Kobmann Chas hardware 1919 Central Av
Kobmann E W mer tailor 24 E 7th
Koch Albert G furnishing goods 1181 Har-
rison Av

Koch Albert H bakery 416 W 6th
Koch Andrew drayage 226 E 3d
Koch Barbara, dressmkr 1573 Jones
Koch Berdina dressmkr 2658 W 6th
KOCH & BRAUNSTEIN CO. (THE),
G. J. Koch, President; Chas. B. Braun-
stein, Secretary; Dealers in China, Glass-
ware and Fancy Goods, 9 and 11 W. 4th
Koch Chas barber 1206 Vine
Koch Chas mgr Nonpareil Hotel 115 E 5th
Koch Chas F saloon 1134 W 8th
Koch David groceries 437 Bank
Koch E M pres The E M Koch Trimming
Co 415 Sycamore
Koch E M Trimming Co, E M Koch pres
415 Sycamore
Koch Edna M music teacher 2973 Cormany
Av
Koch Elizabeth nurse e s Epworth Av north
of Urwiler Av
Koch Ernst real estate 1350 Walnut
Koch Fred gardener Dane north of Corp
Line
Koch G H barber 916 Clark
Koch Gustav J pres and treas The Koch &
Braunstein Co 9 W 4th
Koch Henry bakery 1828 Elm
Koch Julius M representative M Spiegel of
Buffalo N Y s w c 3d and Vine
Koch Mrs M propr Nonpareil Hotel 115 E 5th
Koch Oscar stone mason 2548 Trade
Koch Otto E propr Enterprise Co 118 E
Pearl, also glassware 927 Central Av
Koch, Shaffner & Adler children's clothing
manufs s w c 3d and Vine
Koch & Wiebell tailor shop 261 W Mc-
Micken Av
Kock Herman & Son dry goods 4017 Hamil-
ton Av
Kock Wm J tailor shop 1542 Pleasant
Kockritz Rev Ewald pastor St Lucas Evan-
gelical Protestant Church 1279 Russel
Koebel John E horseradish 1814 Elm
Koebel Mrs Michael saloon 118 Allison
Koegel Johanna dressmkr 2510 Cook
Koehler Candy Co (The) Harry Koehler
pres H O Haglage vice pres and secy
W W Hill treas 310 Walnut, retail store
104 E 4th
Koehler Christ tailor shop 1444 Walnut
Koehler Elizabeth nurse 1605 Central Av
Koehler & Fatthauer beer pump flushers
2433 Colerain Av
Koehler Fred jr brewers' grain s w c Lib-
erty and Plum
Koehler Geo J cigar manuf 2142 Ohio Av
Koehler Harry pres The Koehler Candy Co
310 Walnut
Koehler Henry confec 525 Milton
Koehler John A saloon 2435 Colerain Av
Koehler John W barber 1561 Baymiller
Koehler Max E phys 124 W 9th
Koehler R A secy and treas The Union Sav-
ings Bank & Trust Co n w c 4th and
Walnut
Koehler Wm meats 401 Warner
Koehnke Anna barber 32 W 6th
Koelblin F propr Western Mattress & Bed-
ding Co n e c Liberty and Baymiller
Koelln Sisters dressmkr 1201 W 7th
Koenig August barber 2109 Baymiller
Koenig Barbara grocery 315 W Front
Koenig Chas dairy 1651 Otte Av
Koenig H F secy and treas The Cincinnati
Varnish Co 218 E Court
Koenig Henry saloon n e c Smith and Au-
gusta
Koenig J Henry pres and treas The J Henry
Koenig Co 215 Vine
Koenig The J Henry Co, J Henry Koenig
pres and treas, F Arnold Stiens secy,
coffee 215 Vine
Koenig Jacob horseshoer 1591 Gest
Koenig Jos druggist 2175 Central Av
KOENIGKRAMER F. & F.,
Manufacturers and Repairers of all
kinds of Machinery; Light Machinery a
Specialty, rear 1140 York nr. Western Av
Koeninger Anna M dressmkr 744 Hopkins
Keppfe Bros stone masons 22 15th

Koeppe Chas grocery 1421 Race
 Koeppe Ernst grocery 1122 Gest
KOEPPE OTTO,
 Grocery and Daily Meat Market; Fresh
 Country Butter and Eggs a Specialty,
 58 E. McMicken Av
 Koepfens Henry tailor shop 1634 Main
 Koerfel Wm P secy and treas The Chas
 Kuhl Artificial Stone Co 603 Reading
 Road
 Koerner G express 808 Armory Av
 Koerner Louis furniture 1526 Vine
 Koernlein Edgar J engraver 48 Perin Bldg
 Koester Caroline W dairy 2514 Ihorst Place
 Koester Chas F vice pres The John Van
 Range Co s w c 5th and Broadway
 Koester F H groceries 3025 Colerain Av
 Koester G H confec 1317 Vine
 Koester Henry florist, west of St Joseph's
 New Cemetery
 Koester Henry B music teacher 527 E Lib-
 erty
 Koester J W agt Traders Despatch 710 Traction
 Bldg
 Koett Peter daily market 2018 Western Av
 Koetter Edward grocery 1632 Chase Av
 Koffman Samuel clothing renovator 1316
 Main
 Kohake Frank tailor shop 1200 Flint
 Kohl F G secy The Billboard Publishing Co
 416 Elm
 Kohl Harry W piano tuner 121 E 4th
 Kohl J Louis atty 918 First National Bank
 Bldg
 Kohlbrand E C decorator 1302 Main
 Kohlbrand H & Co boiler compounds 221 E
 Pearl
 Kohlbrandt Fredericka masquerade cos-
 tumes 23 E 13th
 Kohler Chas saloon 830 Broadway
 Kohler Ernst teamster 2734 Spring Grove Av
 Kohler John saloon n e c 4th and Main
 Kohler Mrs Kate dressmkr 2718 Scioto
 Kohler Rev Kaufmann professor Hebrew Un-
 ion College 724 W 6th
 Kohlas Wm plumber 1604 Race
 Kohlhepp E D vice pres The Miller Shoe
 Manuf Co 717 Sycamore
 Kohlmann Carl music teacher 939 Wells
 Kohlmeier Louis confec 1660 Hamer
 Kohmescher Rev Alois chaplain St Vincent
 Home for Boys n s Bank b Baymiller
 and Allanthus
 Kohmescher & Co rubber goods 120 E 4th
 Kohn David & Co com mers 219 Sycamore
 Kohn Harry installment goods 605 W 5th
 Kohnen Mrs J C millinery 1039 W 8th
 Kohnop Samuel shoemkr 1642 Central Av
 Kohus H B & Co woolens 431 Main
 Kohus John W saloon 1217 Main
 Kokenge Henry treas and supt The Julian
 & Kokenge Co 220 E 4th
 Kokron Annie ladies' tailor 2909 Woodburn
 Av
 Ko-La Manuf Co dandruff cure room 604,
 519 Main
 Kolb Geo C phys 14 Garfield Place
 Kolb Jos propr Galt House s w c 6th and
 Main
 Kolb Louis agt Geneva Lithia Mineral Wa-
 ter Co 705 Elm
 Kolbe John pres and treas The John Kolbe
 Co 229 W 5th
 Kolbe The John Co. John Kolbe pres and
 treas, W H Krapp secy, paints 229 W 5th
 Kolde Bros brick manufs, Summer north
 of Gest
 Kolde Henry C grocery 1023 State Av
 Kolker Geo H, U S appraiser of merchandise
 201 U S Custom House
 Koll Emil piano tuner 105 W 4th
 Koller John com mer 429 W Court
 Kolling H W propr Henrietta Mills 719
 Reading Road
 Kolling Wm Co artificial stone payments
 719 Reading Road
 Kollmans Wm grocery 1527 John
 Kollmer Jacob saloon s w c Spring Grove Av
 and Ammen Av, Winton Place
 Konersman Fannie dressmkr 2351 Kenton

COLLECTION DEPARTMENT

Thoroughly Equipped, Conducted on Busi-
 ness as well as Professional Methods. W.
 F. Landwehr Law and Collection Agency,
 515 and 516 Johnston Building. Conner,
 Walker & Sparrow, Counsel.

Konker Edward barber 717 Clark
 Konzelman Henry A florist 970 E McMillan
 Koo Frank B saloon s e c Freeman Av and
 7th
 Koo-Koo Bowling Alleys s e c 7th and Free-
 man Av
 Koob Louisa butter and eggs 803 Poplar
 Koontz H W confec 1300 Central Av
 Koop H S & Co furng gds 911 Central Av
 Koopmann Lizzie dressmkr 513 Findlay
 Koopmann M gas mantles 2868 Sidney Av
KOPELANT HENRY,
 Manufacturer of Galvanized Iron Cor-
 nices, Window Caps, Sky Lights, &c.;
 also, Tin, Iron and Slate Roofing, 2723
 Vine; Residence, 2109 Clifton Av
 Kopf Ferd cigar manuf 1420 Mansfield
 Kopittke Rev A A 34 Green
 Koplien Co engravers room 42, 512 Race
 Kopp Chas grocery 756 Barr
 Kopp David O saloon 51 E McMicken Av
 Kopp Flora artist 1312 Broadway
 Kopp Harry G music teacher 1339 Broadway
 Kopp John musical instruments 8 E 13th
 Kopp John shoemkr 512 W Liberty
 Kopp's Military Band & Orchestra, Wm J
 Kopp leader and manager 1326 Race
 Kopp Wm J leader and manager Kopp's Mil-
 itary Band & Orchestra 1326 Race
 Koppenhoefer Catherine E music teacher
 1553 Knox
 Koppenhoefer Jacob W liquor 2109 W 8th
 Kopstein Sig & Co wh whiskies 906 Syc-
 more
 Korb J optician 916 Mound
 Korb John P tinner 3203 Harrison Av
 Korf Henry jewelry 625 Main
 Korfhagen Bros saloon 1205 Linn
 Koring Fred wagons 648 Carr
KORMANN GERHARD,
 Saloon, s.w.c. Wade and Gorman
 Korn Appolonia dressmkr 1811 Vine
 Korn C F secy and treas The Farrin-Korn
 Lumber Co, Station Av, Winton Place
 Korn Ignatz shoes 1811 Vine
 Korn L L trav freight agt AT&SFry 209
 Traction Bldg
 Korn Meyer fish 565 W 6th
 Kornbrust Rev John assistant pastor St Au-
 gustine R C Church 933 Bank
 Kortbein Louise A phys 804 Vine
 Korte Flats n e c Blair Av and Woodburn
 Av
 Korte M & J dry goods 703 Carr
 Kortemeyer Edward H saloon 2801 McMick-
 en Av
 Kortemeyer Theresa notions 1448 Denman
 Koshover Jacob tailor 304 W 7th
 Kostermann Rose confec 505 W Liberty
 Kothe Jacob W b h 3425 Spring Grove Av
 Kotte Fred S drugs s e c 6th and Elm
 Kottenbrook Agnes tailor shop 827 W 7th
 Kottenbrook Chas H treas The Crown Brew-
 ing Co 133 E McMicken Av
 Kotzin Theo first vice president People's
 Bank & Savings Co n w c 5th and Elm
 Kourlas Nicholas N shoe shining parlor 419
 Central Av
 Kracke Chas dairy es Boudnot Av north
 of Harrison Av
 Kraemer Art Co art novelties 111 E 3d
 Kraemer Fred liquors 1411 Main
 Kraemer Geo shoemkr 115 Calhoun
 Kraemer J W bicycles 812 Elm
 Kraemer Louis J dry goods 2001 Western Av

ESTABLISHED 1866.

The Marmet Coal Co.

MARMET SPLINT COAL.

BEST MINED.
HOLDS FIRE OVER NIGHT.

MARMET BUILDING,
S. W. Cor. Central Av. and Water St.

Kraemer M tailor 4210 Hamilton Av
Kraft August dairy s s Carthage Av, Bond Hill
Kraft Chas saloon 1909 W 8th
Kraft Louis E manuf agt s w c 9th and Sycamore
Kraeger Conrad ins agt 1505 Vine
Krahmer Chas furniture cars 1510 Bremen
Kralick F W optician 2528 Vine
Kramer Adam A atty 1222 Union Trust Bldg
Kramer Anthony saloon 3956 Eastern Av
Kramer Anton grocer 1233 Walnut
Kramer Apollonia gardener off n s Glenway Av east of Rapid Run Pike
Kramer Belle ladies' tailor 811 Clark
Kramer Benj J saloon n w c Clark and Baymiller
Kramer Chas sr barber 513 Findlay
Kramer Chas F saloon 600 Elm and n e c 5th and Elm
Kramer Clara A nurse Shaffer Road nr. Mc-Henry Av
Kramer's Cutting School, J F Kramer Instructor 811 Clark
Kramer Delia music teacher 2667 Dennis
Kramer Francis F phys 1628 Baymiller
Kramer Frank J grocery 431 Milton
Kramer Fred grocery 1064 Wilstach
Kramer Helen dressmkr 1023 Freeman Av
Kramer Henry dairy w s Selim Av south of Westwood Av
Kramer Herman shoes 2022 Baymiller
Kramer J F instructor Kramer's Cutting School 811 Clark
Kramer J F vice pres The Frank Herschede Co 24 E 4th
Kramer Jacob F barber 539 Armory Av
Kramer Jos whitewasher rear 325 W McMicken Av
Kramer & Kramer attys 1222 Union Trust Bldg
Kramer Louis atty 1222 Union Trust Bldg
Kramer S P phys 4 W 7th
Kramer W H grain 809 Reading Road
Kramig R E & Co asbestos materials 234 E 6th and 219 W 2d
Krampe Fred tinware 1742 Queen City Av
Kranz Peter barber 234 Central Av
Krapp G W treas The Ahrens Fire Engine Co s e c Alfred and Cook
Krapp Harvey E secy and treas The Home Savings Bank Co 602 Vine
Krapp W H secy The John Kolbe Co 229 W 5th
Krasnitzky & Belestotsky second-hand store 1041 Central Av
Kratz John saloon 630 E Pearl
Kratz C H secy and treas The Vulcan Copper Works Co 465 E Front
Kraus Abe clothing 1331 Central Av
Kraus Mrs Catharine L dressmkr 111 W12th
Kraus Chas H tailor shop 4027 Hamilton Av

KRAUS & DENKER,
(Edw. Kraus & Fred. Denker) Carriage and Wagon Manufacturers; Repairing a Specialty; Strictly Custom Work, 224 to 230 W. McMicken Av.; 'Phone Canal 171

Kraus Henry meats 952 Hatch
Kraus John confec 1612 Chase Av
Kraus John dairy West Fork Road, Mill-creek Tp
Kraus Jos bakery 722 and 935 E McMillan
Kraus Josephine bakery 17 Mary

Kraus Margaret tailor shop 819 W Liberty
Kraus Michael propr Olympic Cafe s w c 7th and Main
Kraus Thos & Co stone masons 1131 E 3d
Kraus W R mer tailor 3484 Reading Road
Krauss Henry D saloon 1322 Vine
Kraussle Josephine dressmkr 1552 Pleasant
Kraut E H manufs' agt 501 Lyric Theater Bldg
Krautwasser Barbara barber shop 420 E 2d
Krebs Christina dressmkr 1612 Hoffner
Krebs Ferd shoemkr 2308 Vine
Krebs Geo saloon w s Depot north of Gest
Krebs John dairy e s Delhi Pike at Corp Line
Krebs Leopold ladies' tailor 532 W 6th
Krebs Minnie nurse 1612 Hoffner
Krebs Peter clothing 205 Broadway
Kreh Geo barber 1833 Elm
Krehbiel C J & Co printers s e c Broadway and Reading Road
Krehbiel E G printer rear 416 Elm
Krehnbrink Louis H wh millinery 412 Elm
Kreideler Henry H grocery 1828 Westwood Av
Kreidler A G phys 1101 Harrison Av
Kreidler Gregory bakery 738 W 5th
Kreidler J R bakery 220 Broadway
Kreifenbaum Gust saloon 500 E 12th
Kreimberg Harry mail order business n w c 3d and Central Av
Kreimberg Henry saloon n w c 3d and Central Av
Kreimer & Bro furniture n e c 9th and Carr
Kreimer C & A Co furniture 909 Main
Kreimer Henry grocery 1432 Harrison Av
Kreis Geo treas The National Investment Co and secy The Oil Creek Gold Mining Co 62 Mitchell Bldg
Kreis John A vice pres The Shinkle, Wilson & Kreis Co s e c Vine and Front
Kreis L Alvin atty 41 Atlas Bank Bldg
Kreiter Wm whitewasher 230 Renner
Kreke Geo painter 1614 Hughes
Kreke Rev Marcus 1615 Vine
Krell Piano Co (The) Dawson J Blackmore pres, A Hickenlooper vice pres, Harold Ryland secy and treas, Jos G Kunze supt s e c Richmond and Harriet

KRELL PIANO CO. (THE).
Manufacturers of Artistic "Krell" and Royal Pianos; Warerooms, 118 W. 4th; B. F. Hollingsworth, Manager; Factories, 9th, Richmond and Harriet

Kremer Catherine nurse 500 W 7th
Krenkel Alice dressmkr 939 Poplar
Kresken Mrs H A florist 803 Vine
Kresling J B grocery 1353 Pendleton
Kress Rev John, St Francis Hospital
Kretchmar Rev Harry 562 Clark
Kreutz Fred saloon 2050 Dunlap
Kreuzmann A B carp 226 E University Av
Kreyenhagen Geo dry goods 1706 Linn
Kreyenhagen Louis painter 2369 Wheeler
Kreyenhagen Louise dressmkr 1617 Broadway

Kriebel S C mgr Wilburine Oil Works (Limited) 1755 Elmore
Krieg Chas cigar manuf 119 Gage
Krieger Amelia B music teacher 1031 Austertlitz Road
Krieger Fredericka dressmkr 415 Findlay
Krieger Gus saloon n w c 6th and Elm
Krieger J C jr phys 1004 Vine
Krieger's J C Sons druggists n e c Court and Vine
Krieger Kate phys n e c Court and Vine
Krieger Mary Roush phys 902 Barr
Krieger Wm H phys 902 Barr
Krinke Geo saloon s e c 7th and Baymiller
Krippendorf A secy The Krippendorf, Dittmann Co n e c Sycamore and New
Krippendorf Amelia basket manuf 2309 Gest
Krippendorf Carl H vice pres The Krippendorf, Dittmann Co n e c Sycamore and New
Krippendorf Chas H pres The Krippendorf, Dittmann Co n e c New and Sycamore

Krippendorf, Dittmann Co (The) Chas H Krippendorf pres, Carl H Krippendorf and Geo W Dittmann vice presidents, W B Schawe treas, A Krippendorf secy, shoe manufs n e c Sycamore and New

Krippendorf-O'Neal Co (The) W W Balke pres W E Perry vice pres and gen'l manager, shoe manufs s e c 9th and Sycamore

Krismer Jacob gardener 4551 Kirby Av

Krismer Wm gardener West Fork Road, Millcreek Tp

Kroeger Ben A pres and treas The Ackerman & Busch Co 1201 Linn

Kroeger Ben E vice pres The Standard Manuf & Distributing Co s w c 3d and Race

Kroeger Edward gardener n w c Este Av and Orient Av, Winton Place

Kroeger Henry F gardener 4560 Mitchell Av, Winton Place

Kroeger Hugo grocer 1863 Walker

Kroeger Loretta P music teacher 1042 Seton Av

Kroeger Louise gardener Millcreek Road south of Dreman Av

Kroencke Rev W Frederick pastor Evangelical Lutheran Church of Our Saviour 211 Shillito

Kroger B H pres and treas The Kroger Grocery and Baking Co, Florence Av and Eden Park Entrance

Kroger Bros tailors 301 E 5th

Kroger Coal & Coke Co 34 Mitchell Bldg and n w c Shillito and CL&NRy

Kroger E H contracting agt B&OSWRY, Continental Line and Central States Dispatch 428 Walnut

Kroger Ella dressmkr 1050 Flint

Kroger Grocery & Baking Co (The) B H Kroger pres and treas, Adam L Nagel vice pres, F X Owens secy, n s Eden Park Entrance b Florence Av and Gilbert Av, 43 Vine, 4001 Eastern Av, 3447 Reading Road, 2817 Woodburn Av, 2150 Central Av, 3222 Warsaw Av, 3019 W 6th, 3623 Warsaw Av, 2157 W 8th, 310 E Pearl, 581 W 6th, 2430 Gilbert Av, 408 E Pearl, 39 E Court, 338 W 6th, 306 W 6th, 1301 Main, 2801 Vine, 1301 Linn, 534 W Court, 1531 Central Av, 1600 Freeman Av, 4124 Hamilton Av, 117 W Elder, 414 Reading Road, s w c Colerain Av and Hopple, s w c Elmora and Spring Grove Av, 37 E Court, 2179 McLean Av, 248 E 5th, 338 E Pearl, 2829 Massachusetts Av, 410 W 6th, 1020 Central Av, 530 Main and 3548 Montgomery Road

Kroger R J Company wh coal 34 Mitchell Bldg

Kroger Sisters dressmkr 902 Dayton

Krohn Chas N & Co wh cigars 530 Walnut

Krohn, Fehbeimer & Co shoe manufs s e c Pendleton and Dandridge

Krohn Irwin vice pres The National Automatic Fire Alarm Co of Ohio 201 Traction Bldg

Krohn Louis office 530 Walnut

Krohn Stanley M secy and treas The Post Color Press Co 1209 Mercantile Library Bldg

Krohne Wm tailor shop 927 Clark

Krolage Jos secy The Groene Music Publishing Co cor Race and Emery Arcade

Kroll Frank C & Co modclmkr 127 Opera Place

Krollmann Jacob saloon 512 Vine and end of Westwood Car Line

Krome John M grocery 559 Milton

Kromer John express 2131 Barnard

Kronburger Peter furniture repairer 1031 E McMillan

Krone Adolph M propr Krone Electric Co 1008 John

Krone Electric Co, Adolph M Krone propr 1008 John

Krone Emil jewelry 1022 Central Av

Kronenberger H L atty 44 St Paul Bldg

PRACTICE IN FEDERAL AND STATE COURTS

W.F. Landwehr Law & Collection Agency

515 and 516 Johnston Bldg.

CONNER, WALKER & SPARROW, Counsel.

Kroner Wm F & Co bkbinders 128 Opera Place

Kroness & Sellmen saloon 531 W 6th

Kropf Margaret dressmkr 2405 Clifton Av

Kropff John meats 2701 Colerain Av

Krotzenberger Chas gen'l agt pass dept CCC & StLRy 36 Ingalls Bldg

Krouse & Harlow plumbers 971 E McMillan

Krouse Lillie tailor shop 1812 Logan

Krouse Louis J phys 77 The Groton

Kruckemeyer Harry F vice pres The L Kruckemeyer Co n w c 15th and Vine

Kruckemeyer L pres The L Kruckemeyer Co 1501 Vine

Kruckemeyer The L Co, L Kruckemeyer pres, H F Kruckemeyer vice pres, E H Bardes secy, W E Kruckemeyer treas, stoves 1501 Vine

Kruckemeyer W E treas The L Kruckemeyer Co 1501 Vine

Krucker Henry vice pres and treas The A L Due Fireworks Co 317 Walnut

Krueck Albert produce 1623 Race

Krueck Chas fruits 1809 Race

Krueger Albert & Co plasterers 1308 Walnut

Krueger Hermine E dressmkr 2985 McMicken Av

Krueger J F dentist 1732 Vine

Kruempelbeck Bros mer tailor 221 W 8th

Krug Buildings 2712 Woodburn Av

Krug Carl F H secy and treas The Krug Realty Co 2712 Woodburn Av

Krug Frank S chief deputy County Auditor Court House

Krug Frank X pres The Cincinnati Ice Manuf & Cold Storage Co 417 E Court also ice 816 Sycamore

Krug Gus secy and treas The J H Strobl Pottery Co 909 Depot

Krug L D vice pres The Krug Realty Co 2712 Woodburn Av

Krug Phillip pres The Herancourt Brewing Co 1400 Harrison Av

Krug Realty Co (The) Philip Krug pres, L D Krug vice pres, Carl F H Krug secy and treas 2712 Woodburn Av

Kruger Amy A millinery 1556 Dudley

Kruger Louis mer tailor 208 E 12th

Kruip Catharine dressmkr 1115 Carney

Krummen Clem saloon 224 Elm

Kruse August mer tailor 2143 Rice

KRUSE & BAHLMANN HARDWARE CO. (THE), John B. Swift, President; Fred'k Hertenstein, Vice President; J. Gordon Taylor, Secretary; Albert Clausen, Treasurer; Wholesale Hardware, 408 to 422 Pioneer

Kruse Bros shoe manufs rear 1991 Central Av

Kruse C W secy and treas The Suburban Auto & Garage Co 2713 Woodburn Av

Kruse Chas pres The Kruse Hardware Co 25 E Pearl

Kruse E A pres The Suburban Auto & Garage Co 2713 Woodburn Av

Kruse Rev F P pastor First German Baptist Church 2352 Ohio Av

Kruse Fred saloon 3100 W 6th

Kruse The Fred W School for all speech impediments 3241 Vine

Kruse Geo secy and treas The H Kruse Show Case Co 236 Main

Kruse H pres The H Kruse Show Case Co 236 Main

ESTABLISHED 1866.

The Marmet Coal Co.

The Pioneer of the Cin'ti Coal Trade

"MARMET"

Stands for all that is "BEST" in the way of FUEL.

MARMET BLDG., S.W. Cor. Central Av. & Water St.

KRUSE THE H. SHOW CASE CO.,

Successors to H. Kruse & Co.; H. Kruse, President; Geo. Kruse, Secretary and Treasurer; Manufacturers of Show Cases, Show Case Tables, Store Stools, Umbrella Cases, &c., 236, 238 and 240 Main; Telephone Main 2095

KRUSE HARDWARE CO. (THE),

Chas. Kruse, President; Louis Kruse, Vice President; Otto Burger, Secretary; Geo. W. Kleinschmidt, Treasurer; Wholesale Hardware, 21, 23, 25, 27 and 29 E. Pearl; Telephones Main 403 and 3615

Kruse John W painter 1707 Linn

Kruse Louis vice pres The Kruse Hardware Co 25 E Pearl

Kruse Mary dressmkr 951 Clinton

Kruse Wm bklayr 679 Delhi Av

Kruse Wm C jr shoemkr 1910 Vine

Kruse Wm & Co tanners 1560 Central Av

Kruse Wm F shoes 1635 Race

Krusling Catherine dressmkr 1808 Freeman Av

Kruthaup & Goldberg real estate 15 Carew Bldg

KUCK HENRY,

Dry Goods, Notions and Proprietary Medicines, 1725 Highland Av., Mt. Auburn; 'Phone North 3485

Kuckertz Jacob H architect 1713 Sycamore

Kuckmeyer John W wagonmkr 515 Findlay

Kuder Sam'l manufs' agt woolens 2d floor n w c 8th and Sycamore

Kuehling Jos saloon 524 Culvert

Kuehne Henry mgr saloon 1714 Hanfield

Kuehner Edward C saloon sec 5th and Central Av

Kuehnie Geo A liquors 1213 Main

Kuehnie John P whitewasher 1719 Elm

Kuehnie John & Son machs 2108 Colerain Av

Kuehnie Julius whitewasher 2025 Dunlap

Kuehnie Leonard tailor shop 719 Wade

Kuehnlein John G grocer 4156 Langland

Kuen E A propr Modern Specialty Co 925 Main

Kuenle Rev Chas asst pastor St Bonifacius R C Church n e c Blue Rock and Lakeman

Kuepfer Anna dry goods 1111 E 3d

Kuertz A R collector 129 Gage

Kuertz Wm J atty 1008 Traction Bldg

Kuerze Edward J pres The Gerke Brewing Co sec Plum and Canal

Kuerze Robt G vice pres The Gerke Brewing Co sec Plum and Canal

Kues Frank shoemkr 430 Reading Road

Kugel Jos saloon s w c Court and John

Kugiufan Geo shoe polisher 113 1/2 W 5th

Kugler Frank E phys 3423 W 8th

Kugler Josephine dressmkr 251 Southern Av

Kugler M M & Son tourists' agts 426 Walnut

Kugler Rev Mathias M 3149 Daytona Av

Kuhl Chas pres The Chas Kuhl Artificial Stone Co 603 Reading Road

KUHL THE CHAS. ARTI-

FICIAL STONE CO., Chas. Kuhl, President; Wm. P. Koerke, Secretary and Treasurer, 603 Reading Road

Kuhlman H C pres The Queen City Barber Supply Co 338 W 4th

Kuhlman Henry gardener e s Winton Road at Corp Line, Winton Place

Kuhlman Henry teamster 1133 Dayton

Kuhlman Robt piano tuner 132 W 4th

Kuhlman Wm clothing renovator 714 Vine

Kuhlman Wm plasterer 1232 Ellis

Kuhlmann Edward carp 425 Wade

KUHLMANN GEO.,

Manufacturer of and Dealer in Stoves and Ranges, Gas and Gasoline Stoves, Tinware, Castings for all kinds of Stoves and Ranges; Jobbing in Tin, Copper and Galvanized Iron; also, Roofing and Spouting, 1115 Main; Telephone Canal 21

Kuhlmann Hardware Co 1320 Main

Kuhlmann Liquor Co (The) 2147 W 8th

Kuhlmann Wm H real estate 327 Hunt

Kuhn C H violin manuf 1622 Central Av

Kuhn Chas meats 2467 McMicken Av

Kuhn Chas restaurant 1634 Central Av

KUHN E. C.,

Manufacturer of Umbrellas, Parasols and Canes, 28 E. 4th

Kuhn Geo barber 2011 Elm

Kuhn Jacob daily market 1785 Denham

Kuhn Jacob sewer tapper 1145 Bank

Kuhn John asst gen'l mgr The A G Corro Hotel Co, Grand Hotel

Kuhn Jos saloon 1816 Vine

Kuhn L P gen'l manager New York Coat, Apron & Laundry Supply Co 418 Home

Kuhn's M Sons meats 273 W McMicken Av

Kuhn Michael jr meats 2605 Jefferson Av

Kuhn Oscar W atty 1201 Union Trust Bldg

Kuhn Robt pres The Turner-Looker Co sec Canal and Sycamore

Kuhn S & Sons bankers 24 E 3d

Kuhn Valentine grocer 4538 Kirby Av

Kuhn W W vice pres The American Mechanical Calculator Co 704 First National Bank Bldg

Kuhn & Williams grocery 4025 Eastern Av

Kuhnell & Assel daily market 230 Broadway

Kuhnell Wm daily market 506 Sycamore

Kuller Samuel carp 1582 Central Av

Kulueke Mrs Johanna grocery 1101 Clark

Kumler Albert A dentist 829 Union Trust Bldg

Kummer Frank blacksmith n s Queen City Av opp Buck

KUMMER GUS,

Kummer's Cafe, 116 15th, n.e.c. Pleasant; 'Phone Canal 1366—X

Kumming F W picture frames 714 Race

Kunkel Frank H atty 303 Bell Block

Kunkel Wm barber 1524 Vine

Kunkemoeller Bernard H dairy w s Garfield Av nr Bold Face Creek

Kunkemoeller Gus saloon 1200 Poplar

Kunker Mary E dressmkr 2335 Marquis

Kunnen Henry teamster 942 Laurel

Kunselman G A charcoal 720 Laurel

Kunst Anna dressmkr 541 Oliver

Kunst Henry shoemkr 159 Laurel

Kunst Rev Louis H pastor Salem Evangelical Reformed Church 1425 Sycamore

KUNSTMAN AUGUST,

Manufacturer of Fine Cigars; My Special Brands: "Kunstman's Tack Cigar," "Chef" and "Gilmore Club," 5 cts.; "Maggie May" and "Cinnotto," 10 cts.—2414 Miami Canal Street

Kuntz Chas horse dealer 3145 Spring Grove Av

Kuntz Wm undertaker 2806 Colerain Av

Kunz Anthony jr architect 955 W Court

Kunz Anthony sr shoemkr 643 Baymiller

Kunz Henry groceries, 2905 Massachusetts Av

Kunz John C phys 511 Broadway

Kunze Hugo shoes 716 Vine

Kunze Jos G supt The Kreil Piano Co sec Richmond and Harriet

Kuper Henry expressman 426 E 12th

Kuppin M & Co wh clothing 12 E Pearl

Kurlas Gus & Bros barbers 605 Walnut

Kurze Anton grocery 530 E 5th

Kurrus August daily market 655 W Court

Kurs Henry tinner 2827 Colerain Av
 Kurtz Jos W grocery 2013 Vine
 Kurtz May dressmkr flat 10, 3908 Feemster
 Kurtze Christine confec 155 Saunders
 Kurzynski Max harness 1608 Central Av
 Kusel Ed manager The United Clothing
 Stores Co 505 Vine
 Kusel Leon N plumber 504 Laurel
 Kushman Lewis jailer County Jail w s Syc-
 amore opp Court
 Kusnick Leo drugs 218 Carpenter
 Kusnick Louis cigars 23 E 6th
 Kusnick's Pharmacy 3426 Liston Av
 Kutchbauch J F druggist 1707 Blue Rock
 Kuwatsch Louis saloon 1565 Central Av
 Kuyper Martin barber 1605 Main
 Kyle J Irene music teacher 2428 Price Hill
 Road
 Kyle Mrs S R b h 410 E 4th
 Kyllus Geo W druggist sec Madison Road
 and Woodburn Av
 Kyrk Edith F florist 3446 Reading Road
 Kyrk Louis H florist 110 E 3d
 Kyrlach Frank manager Estate of K P
 Leaman office 22 W 7th
 Kyte Ambrose & Co com mers 129 E Front

L

Labbe Andrew horseshoer 1723 Elm
 Laberdlia Wm M painter 2445 Clifton Av
 Labermeyer Lorenz shoemkr 7 Allison
 LaBoiteaux C L pres The C L LaBoiteaux
 Co 1714 First National Bank Bldg and
 secy The Knerr Board & Paper Co 1520
 First National Bank Bldg
 LaBoiteaux The C L Co, C L LaBoiteaux
 pres, Geo C Coney secy, R K Rogan treas
 strawboard manufs 1714 First National
 Bank Bldg
 Labold & Newburgh Co (The) Chas New-
 burgh pres, Abram Newburgh secy and
 treas, liquors 8 E 3d, branch cigar stand
 lobby First National Bank Bldg
 Labor Exchange Association of Cincinnati
 428 Elm
 Labors of Love (Monthly) 2d floor Lion Bldg
 Lachenmann Albert W harness 223 W 6th
 Lacher Wolfgang barber 1718 Elm
 Lachman & Jacobi of San Francisco, Cal,
 wines, Emil Nathan representative 38 St
 Paul Bldg
 Lachman Rae dressmkr 752 Betts
 Lachtrop & Bush proprs Empire Theater
 1525 Vine
 Lachtrop Henry & Son saloon 1311 Main
 Lachtrup Wm gardener Millcreek Road
 north of Hopple
 Lackawanna-Grand Trunk Line 709 Traction
 Bldg
 Lackawanna Line, Thos L Evans agt sec
 5th and Walnut
 Lackawanna Steel Co n w c Front and Free-
 man Av
 Lacker John stonemason 2911 Sander
 Lacker Lena dressmkr 2911 Sander
 Lackman Albert pres and treas The Herman
 Lackman Brewing Co 819 W 6th
 Lackman Henry F vice pres The Herman
 Lackman Brewing Co 819 W 6th
 Lackman The Herman Brewing Co, Albert
 Lackman pres and treas, Henry F
 Lackman vice pres, B R Wieman secy
 819 W 6th
 Lackner Jos L atty 703 Neave Bldg
 Laclede Chemical Co, Walter M Thompson
 manager 835 W 5th
 Lacon Woolen Mills of Lacon, Ill 107 E 3d
 Ladies' Tailoring Co, Albert M Hoffheimer
 & Co proprs 10th floor n w c 8th and
 Sycamore
 Laehr Henry vice pres The Boob Wheel Co
 554 Freeman Av
 Laemmle Melchior bakery 1423 Race
 Laebly Christina J dressmkr flat 5, 26 W
 Court

LAW

Corporation, Mercantile, Insurance, Real
 Estate, Assignment, Insolvency, Bankruptcy,
 Probate and General Practice.

W. F. Landwehr Law and Collection Agency,

515 and 516 Johnson Bldg.

CONNER, WALKER & SPARROW, Counsel

Lafayette Box Board & Paper Co 1714 First
 National Bank Bldg
 Lafayette Chemical Co room 2, 142 E 4th
 Lafayette U C phys room 2, 142 E 4th
 Lafferty D E public weigher sec Budd and
 Harriet and 1138 W 6th
 Laffey Jas P mer tailor 2 Mitchell Bldg
 Laffin & Rand Powder Co of N Y 408 Pioneer
 LaFlor Tobacco Flavor Co, J T Burkhardt
 propr nec 3d and Central Av
 Lage Frank W furniture cars 933 Hopkins
 Lagemann Fred shoemkr 418 W 7th
 Lagemann Jos B grocery 2159 Central Av
 Lagemann Josephine dry goods 1101 Harri-
 son Av
 Lagemann Lena dressmkr 1404 Sycamore
 Lahke Herman H phys 432 Clark
 Lahke Ida M music teacher 855 Clinton
 Lahmann Wm C gardener Lahmann Road
 south of Dremam Av
 Lahmer Wm bakery 823 Poplar
 Lahrmann Fred W sewer tapper 2223 Victor
 Lahusen Geo secy Metropolitan Identifica-
 tion & Registration Co 1417 First Na-
 tional Bank Bldg
 Laibly Ida confec 3232 Jefferson Av
 Laidlaw-Dunn-Gordon Co, J W Dunn pres,
 Walter Laidlaw vice pres and treas,
 Henry Laidlaw secy, Geo W Galbraith
 sales manager, pumping engines, &c 211
 W 4th, factories Tweedvale on CH&DRY
 and Millcreek Valley Electric Line
 Laidlaw Henry secy Laidlaw-Dunn-Gordon
 Co 211 W 4th
 Laidlaw Robt member B P S office City Hall
 Laidlaw Robt office 1614 First National Bank
 Bldg
 Laidlaw Walter vice pres and treas Laid-
 law-Dunn-Gordon Co 211 W 4th
 Laidley F A gen'l manager and treas Louis-
 ville & Cincinnati Packet Co foot of
 Main also pres The Consolidated Boat
 Store Co 222 E Front
 Laille Chas jr plumber 231 W McMillan
 Laird & Hadley massage 5 Garfield Place
 Laird W F grocery 1865 Chase Av
 Lakamp & Sentker druggists junc Madison
 Road and Grandin Road
 Lake Minnie notions 1029 State Av
 Lake Erie Boiler Compound Co of Buffalo
 N Y, Ketter & Corbett sales agts 907
 Mercantile Library Bldg
 Lake Erie & Western Ry, S H McLaren
 commercial agt nec 4th and Vine
LAKE SHORE LEHIGH VALLEY ROUTE,
 Miles J. Todd, Agent, 114 Ingalls Bldg;
 Telephone Main 407
 Lake Superior Copper Mills 6 E 2d
 Lalley Michael sheet iron works 216 Elm
 Lamarre Henry whitewasher 4132 Witley
 Lamb F W phys 24 E 8th
 Lamb Frank H phys flat 19, 628 Elm
 Lamb Geo R accountant 404 Traction Bldg
 Lamb Inez nurse 11 1/2 E 9th
 Lambers Bernard & Son blksmith 2504 Vine
 Lambers Nicholas B express 32 W McMillan
 Lambert Cast Iron Curved Pipe Machine 600
 Johnston Bldg
 Lambert John J drayage 664 Freeman Av
 Lambert Wm C atty 41 Pickering Bldg
 Lamblon J N proprietary medicines room 12,
 925 Walnut
 Lameier Elizabeth grocery 1708 State Av
 Lamey Anthony confec 2812 Colerain Av
 Lammerding F H grocery 736 W 5th

ESTABLISHED 1866.

The Marmet Coal Co.

SOLE HANDLERS OF

Raymond Coal.

MARMET BUILDING,

S. W. Cor. Central Av. and Water St.

- Lammerding H Otto bakery 760 Barr
Lammers Alfred manager Mercantile Col-
lection Agency room 511, 519 Main
Lammers Geo shoemkr 627 Burns
Lammers Herman commission 9 Main
Lammers John mer tailor 2134 W 6th
Lammers Josephine M dry goods 621 W Mc-
Micken Av
Lammers Julia confec 1802 Powers
Lammert Jos M druggist n w c 8th and El-
beron Av
LaMode Skirt Co 609 Race
Lamont C J secy The Eagle Tool Co s w c
Blue Rock and Turrill
Lamont, Corliss & Co of N Y importers'
agts Hotel Rand
LaMont Mme Lillian dermatologist 23 E 7th
LaMoro Cigar Co cigar manufs 25 W 12th
Lampe Anthony grocery 529 Dandridge
Lampe Catherine midwife 2700 Eastern Av
Lampe Elizabeth A dry goods 1129 Spring
Lampe G J pres The Crown Brewing Co 133
E McMicken Av
Lampe Geo whitewasher 845 Hopkins
Lampe Geo J whitewasher 833 Laurel
Lampe J Fred vocal teacher room 18, 141 E
4th
Lampe Mary dry goods 4160 Hamilton Av
Lambert J J & Co electrical contractors 660
State Av
Lamping A H clothing renovator 339 E 3d
Lamping Bros plumbers 3512 Reading Road
and 2733 Woodburn Av
Lamping Rev Francis M pastor St Henry's
R C Church s s Flint nr Dalton Av
Lamping Fred A justice of the peace n e c
Court and Walnut and atty 42 Bodmann
Bldg
Lamping Henry reed ware 1309 Linn
Lamping John G sr grocery 415 Stone
Lampke Bernard grocery 4620 Edgewood Av,
Winton Place
Lampton Mildred I nurse 3040 Kerper Av
Lamson Consolidated Store Service Co, C
H Lee mgr 117 W 5th
Lamssies Gus R bakery 127 W Court
Lanahan Mary dressmkr 615 W 6th
Lancaster Building 22 W 7th
Lancaster Lucien H grocery 644 W 7th
Lance H M manager Grand Dental Parlors
330 W 5th
Lancet Clinic (The) (weekly) 317 W 7th
Lancet-Clinic Publishing Co (The), Dr A G
Kreidler editor, Dr G Strohbach man-
aging editor 317 W 7th
Land Frank E mgr National Shoe Repair-
ing Co 47 W 5th
Landenwitsch John A barber 2803 Colerain
Av
Landenwitsch Jos L dry goods 1850 West-
wood Av
Landes C K gen'l agt Wisconsin Central Ry
407 Traction Bldg
Landis John H phys 32 Garfield Place
Landman Louis H phys 14 E 7th
Landman Michael L phys 14 E 7th and 658
June
Landman Solomon & Son clothing 3933
Spring Grove Av
Landman Theo bklayer 3013 Cohoon
Landmeier Elizabeth millinery 839 W Lib-
erty
Landmeier F F dist passenger agt CC&LRR
3 E 4th
Landry H D commercial agt Cotton Belt
Route 410 Traction Bldg
Landsiedel John bakery 3135 Jefferson Av
Landt Conrad art store 2168 Central Av
Landwehr Benedict cigars 907 W 5th
Landwehr Elizabeth b h 818 Armory Av
LANDWEHR'S LAW & COLLECTION
AGENCY, Wm. F. Landwehr, Manager,
515 and 516 Johnston Bldg; Telephone
Main 710
Landwehr W F mgr Landwehr's Law & Col-
lection Agency 515 Johnston Bldg
Landy Edwin F phys 1316 Elam
Landy Solomon second-hand store 1322 Cen-
tral Av
Lane & Bodley Co (The), H M Lane pres,
J J Tice secy and treas, engines, Pad-
dack Road and Ross Av Bond Hill
Lane H M pres The Lane & Bodley Co,
Paddack Road and Ross Av Bond Hill
Lane J Alma nurse 704 W 9th
Lane Julia dressmkr 406 Milton
Lane Kate dressmkr 2707 Preston
Lane O L secy The Austyn Pressed Brick Co
3063 Western Av
Lane Theological Seminary es Gilbert Av
b Yale Av and Chapel
Lanferman Henry R expressman 422 Elm
Lang Abraham china 1513 Central Av
Lang C & Co stone works 418 E 13th
Lang Chas & Co com mer 38 W Court
Lang Fred bakery 617 E Pearl
Lang Geo barber 2461 Gilbert Av
Lang H J propr The H J Lang Chemical Co
228 W 12th
Lang The H J Chemical Co, H J Lang propr
228 W 12th
Lang & Helmes monuments 422 E 13th
Lang Herman manager The Labold & New-
burgh Co cafe Baker Court, First Na-
tional Bank Bldg
Lang Julius jr secy The Millcreek Wagon Co
s e c Carr and Richmond
Lang Mrs Lorena dressmkr 3540 Florida Av
Evanston
Lang Mrs P P dressmkr 2529 Westview Av
Lang & Poehner printers 332 Hunt
Lang Rosa confec 3304 Warsaw Av
Lang Sophia dressmkr 3736 Spring Grove
Av
Lang W J dist manager The Barber Asphalt
Paving Co 1603 First National Bank
Bldg
Lang & Wermes saloon 431 Vine
LANG WM. & SONS CO.,
Iron Work; Railings, Awning Frames,
Fire Escapes; all kinds of Iron Fences,
Cellar Doors, Coal Chutes, Grating, &c.;
Tools of all kinds, 1311 Clay; Telephone
Canal 259
Langdale Chas A phys 6th floor 22 W 7th
Langdale R H atty 307 Carlisle Bldg
Langdon F W phys 5 Garfield Place
Langdon Perin mgr National Biscuit Co 327
Lock
Langdon W E accountant 704 First National
Bank Bldg
Lange Augusta nurse 1815 Race
Lange Henry T barber 10 Gano
Lange Herman jewelry 425 Vine
Lange John barber 32 W 12th
Lange & Miller coal 806 VanHorn
Lange Millie C dressmkr 2153 Loth
Lange, Morris & Co, wh whiskies 906 Syc-
amore
Lange Sidney phys 7th floor 22 W 7th
LANGENBAHN AUGUST,
Carpenter and Builder; Jobbing of all
kinds Promptly Done, 33 Green; Resi-
dence, 1621 Pleasant
LANGENBRUNNER & CO.,
Horse Collar Manufacturers, 317 Ham-
mond
Langenecker Paper Co 1118 Bank
Langenecker & Schwartz saloon 1319 Vine
Langenheim & Niehaus millinery 1329 Main
Langerman Chas A cigars 719 Main
Langerman Rose dressmkr 1722 Elm
Langerman Wm cigar manuf 1722 Elm
Langhorst Christ gardener Lahmann Road
south of Droman Av
Langhorst Christ shoes 3201 Colerain Av

Langhorst Edward secy The Day and Night Tobacco Co n e c Carlisle Av and Baymiller
 Langhorst Fred carp 1907 Western Av
 Langhorst Fred C piano tuner 132 W 4th
 Langhorst Theo carp rear 1604 John
 Langley Grace salary loans 35 Glenn Bldg
 Langmead John P manager G N Merryweather 108 W 6th
 Langsdorf Mrs Elizabeth stoves 3964 Eastern Av
 Langsdorf Geo barber 3966 Eastern Av
 Langsdorf Katie dressmkr 3964 Eastern Av
LANGSTON WESLEY J.
 Clothing Dyed, Cleaned, Repaired or Altered; Laundry Called for and Delivered; Dry Cleaning a Specialty, 524 Smith; 'Phone Canal 3775
 Lanham Floyd H teamster 216 W 6th
 Lanham Margaret boarding 2181 Western Av
 Lanier & Driesbach Manuf Co machinery 315 John
 Laning F H secy The Robert Clarke Co 121 E 5th
 Laning J F pres The Robert Clarke Co 121 E 5th
 Lankford R D secy CNO&TP Ry Co and Alabama Great Southern Ry Co, Ingalls Bldg
 Lanser T M restaurant 21 E 12th
 Lansing C F secy The Globe Rolling Mill Co, Front and Smith
 Lansing Frank coal 2537 Western Av
 Lantz Wm confec 1301 Sycamore
LANTZ WM.
 Manufacturer and Dealer in Cigars, 143 E. McMicken Av
 Lanverman Frank tailor shop 7 Fisher Block
 Lanz John ladies' tailor 19 Garfield Place
 Lapham W F & Co proprs Walnut Hills Steam Laundry 1028 Foraker Av
 Laping & Laffeur barber 716 E Pearl
 Lapp A W treas The K F Benndorf Co 1805 First National Bank Bldg
 Lapp Chas A grocery 1638 Hamer
 Lapp J E office 13 Bavaria Bldg
 Lapsley Inez phys flat 20, 2106 Grand
 Laque Elsa Gunklach music teacher 1941 Clarion Av
 Laque Harry J dentist 18 W 7th
 Laque Jacob whitewasher 1582 Central Av
 Lardale E N broker 112 E 3d
LARBERG GEO.
 Dealer in Staple and Fancy Groceries; Saloon and Boarding House; Choice Wines, Liquors and Cigars, 1546 and 1548 Elm
 Larbes Rev Flavian asst pastor St George's R C Church 42 Calhoun
 Laredo Chemical Co proprietary medicines 313 Odd Fellows' Temple
 Large Picture Cards (Quarterly) 222 W 4th
 Larimore Ollie nurse 520 Armory Av
 Larkin Harry A contracting freight agt Seaboard Air Line Ry 604 Mercantile Library Bldg
 Larkin Rebecca nurse 424 Broadway
 Larkins I F & Bros restaurant 1126 Vine
 Larson C D editor and propr Eternal Progress 807 Fourth National Bank Bldg
 Larzelere W I tea broker 123 E 2d
 Lasance A & Co box manufs 1218 W Liberty
 Lasance C J phys 3747 Warsaw Av
 Lasance Rev F X chaplain Notre Dame Academy, Grandin Road, E Walnut Hills
 Lasance Marie dressmkr 2406 Copeland
 Lasher Rev Geo W, DD editor Journal and Messenger 422 Elm
 Lasher & Osborne publishers Journal and Messenger 422 Elm
 Lasinsky Max shoemkr 658 W 5th
 Lasita Bros fruits n w c John and Clinton
 Lask Geo cigars 420 W 6th
 Lasker Isaac E mgr accident dept Travelers' Ins Co of Hartford, Conn, 1816 Union Trust Bldg
 Lass Anthony confec n e c Colerain Av and York

W. F. LANDWEHR LAW AND COLLECTION AGENCY,

515 and 516 Johnston Bldg.
CONNER, WALKER & SPARROW, Counsel.

Lass Lena midwife 813 W 7th
 Latham R D carp 1651 Pailomena Av
 Latoof Jos billiards 344 E Front
 Latoof Kate grocery 342 E Front
 Lattner Henry furniture cars 516 E 12th
 Lauber A C carp 941 Enright Av
 Lauber Mrs H queensware 9 E Court
 Laubernds Henry J tailor shop 3634 Borden
 Laubernds & Kroner tailor shop 3818 Edgewood Av
 Lauck J J painter 2116 Freeman Av
 Laudeman Fannie confec 1200 Gest
 Laudembach Mary R tailor shop 1535 Race
 Lauder D D harness 527 Main
 Laut Conrad pictures 1803 Vine
 Laue C M vice pres The Bollmann-Wilson Foundry Co 516 E Front
 Laue E F & Co printers 1327 Main
 Lauer C D vice pres The Sterling Glass Co, Sterling Place head Mt Adams Inclined Plane
 Lauer J H manager N A Son & Co of New Orleans, Pugh Bldg
 Laufer Conrad restaurant 2104 W 6th
 Laughery Club, August Herrmann pres, Elmer G Prior secy, Wm Bodemer treas office 5 Wiggins Block
 Laukhuff Chas manager The National Pretzel Co 3444 Colerain Av
 Laukhuff Christina secy and treas The National Pretzel Co 3444 Colerain Av
 Laukhuff Harry pres The National Pretzel Co 3444 Colerain Av
 Lauku & Nedelku saloon 2117 Central Av
 Laumann J B plumber 108 E McMicken Av
 Laure W D plumber 2701 Reading Road
 Laurel Building 744 Laurel
 Laurel-Jellico Coal Co (David E & Wm T Ulland) 603 Neave Bldg
 Laurence & Anderson Co (The) Elmer G Laurence pres, John Anderson 1st vice pres, Wm Brookbank 2d vice pres, Bruno Goranfo secy and treas, shirtmkr 402 Walnut
 Laurence Daniel clk University of Cincinnati, office 2d floor City Hall and University of Cincinnati
 Laurence Elmer G pres The Laurence & Anderson Co 402 Walnut
 Laurence Flats s w c Kirby Av and Chase Av
 Laurson Emma confec 518 Findlay
 Lauterbach Chas bklayr 791 Sedam
 Lauterbach Lucia nurse 1563 Providence
 Lauth Louise dressmkr 2024 Vine
 Lauther Chas notions 1531 Elm
 Laux Chas W tailor shop 220 E 5th
 Lavelle A secy The Ice Delivery Co n w c Race and Canal
LAVERCOMBE COMPANY (THE),
 F. A. Lavercombe, President; Special Designs Only; Gas and Electric Fixtures and Art Metal Work; Art Glass and Glass Mosaics; Frescoing and Interior Furnishings; 307 and 309 E. 5th; Nevada Bldg; 'Phone Main 4047
 Lavercombe F A pres The Lavercombe Co 307 E 5th
 LaVern Mining Co, H W Welland pres room 15, 206 E 5th
 Law Albert F daily market 1061 Linn
LAW'S INSURANCE AGENCY CO. (THE).
 General Fire Underwriters; James L. Foley, Manager, 20 and 22 E. 4th, Fourth National Bank Bldg; Telephone Main 855

ESTABLISHED 1866.

The Marmet Coal Co.

Marmet Splint, Raymond,

MARMET BUILDING,
S. W. Cor. Central Av. and Water St.

- Lawhead A P & Co com mers 244 W 6th
Lawrence (The) Emma M Montgomery matron 300 Broadway
Lawrence The A C Leather Co, J E Tracey manager 632 Sycamore
Lawrence F D pres The F D Lawrence Electric Co 219 W 4th
LAWRENCE THE F. D. ELECTRIC CO., F. D. Lawrence, President; Geo. H. Jones, Vice President; Chas. S. Noloth, Secretary; A. S. Riechman, Treasurer; Jobbers and Dealers in Electrical Supplies, 219 W. 4th; Telephone Main 3326
Lawrence Lucy A music teacher 608 Kenyon Av
Lawrence Oliver J barber 907 Vine
Lawrence Street Coal Elevator 501 E Front
Lawrence W B pres and gen'l manager Mailing & Advertising Co 122 Government Place
Lawrence Wm carp 2505 May
Lawrence Wm lunchroom 407 Carlisle Av
Lawrenceburg Roller Mills Co, Geo H Lewis manager, J M Messerschmitt Cincinnati manager 520 First National Bank Bldg
Lawriston Press 1002 Mercantile Library Bldg
Laws Elizabeth A nurse 3231 Daytona Av
Laws James H & Co com mers 1405 First National Bank Bldg
Lawson F C broker 309 Mercantile Library Bldg
Lawson F H pres The F H Lawson Co n s Whateley b Evans and CH&DRY
Lawson The F H Co, F H Lawson pres, Fenton Lawson vice pres, Wm C Lawson treas, F Rogers Lawson secy, tinware n s Whateley b Evans and CH&DRY, salesroom 437 Main
Lawson F Rogers secy The F H Lawson Co n s Whateley b Evans and CH&DRY
Lawson Fenton vice pres The F H Lawson Co n s Whateley b Evans and CH&DRY
Lawson Music School (The) Reuben Lawson director, Mrs Walter Lawson principal 2920 Scioto
Lawson Reuben director The Lawson Music School 2920 Scioto
Lawson S M pres The National Brass Manuf Co 1115 Marshall Av
Lawson W C secy The Burton Range Co 317 Walnut
Lawson Mrs Walter principal The Lawson Music School 2920 Scioto
Lawson Wm & Bro plumbers 42 E Court
Lawson Wm C treas The F H Lawson Co n s Whateley b Evans and CH&DRY
Lawton E M pres The Cincinnati Electric Construction Co 320 W 4th
Lay Wm A Co fresco decorators 337 Sycamore
Laycock J R & Son com mers 137 Broadway
Layne J C Jr vice pres The Robt Field Co 1504 First National Bank Bldg
Layton D Y secy John T Hesser Coal Co 802 Neave Bldg
Lazarus Jos pres The Joseph Lazarus Co 145 W 4th
Lazarus The Joseph Co, Jos Lazarus pres, Leopold Joseph, vice pres John Ruthman treas wh milliner 145 W 4th
Lea E M asst secy and treas The Ferro-Concrete Construction Co n e c Richmond and Harriet
Leach Annette b h 246 Pike
Leach Chemical Co medicines 28 E 9th
Leach Jay M asst claim atty CH&DRY 90 Carew Bldg
Leach W A manager Oil of Pine Medicine Co 28 E 9th
Leachman W T sales manager The United States Printing Co s w c 6th and Lock
Leader Barber College, M Blackman propr 234 Broadway
Leaf Cluster (Quarterly) 222 W 4th
Leaf Edith dressmkr 1417 Chase Av
Leahy D A dentist suite 42, 19 W 7th
Leahy Rev Geo prof St Xavier College s w c 7th and Sycamore
Leahy Josie nurse 742 Clark
Leaman Edwin S grocery 318 Mulberry
Leaman Fred H grocery 555 Hopkins
Leaman K, P (Estate of) Frank Kyrilach manager office 22 W 7th
Learned T P ins 2129 St James Av
Leary J D secy and treas The Queen City Foundry Co sec Spring Grove Av and Alabama Av
Lease's Candy Co (The), W H Lease pres and treas, Thos Addison secy 120 E Pearl
Lease W H pres and treas The Lease's Candy Co 120 E Pearl
Leathers J W resident manager Fruit Dispatch Co of N Y 1025 Union Trust Bldg
Leavenworth S H vice pres The Homan Manuf Co, Western Av, Hulbert Av and Findlay
Leaverton L washing machines 4019 Hamilton Av
Leaverton Rev Landon W 3827 Borden
Leavey Patrick stone mason 249 Earnshaw Av
Lebeau J C vico pres and asst manager The Eureka Foundry Co 1120 Richmond
LeBlond F E mgr The R K LeBlond Machine Tool Co 4609 Eastern Av
LeBlond J A vice pres The R K LeBlond Machine Tool Co 4609 Eastern Av
LeBlond J F pres The Buckeye-Blair Printing Co 912 Elm
LeBlond R K pres The R K LeBlond Machine Tool Co 4609 Eastern Av and pres The Queen City Machine Tool Co n w c Sycamore and Webster
LeBlond The R K Machine Tool Co, R K LeBlond pres, J A LeBlond vice pres, Geo T Pritchard secy and treas, F E LeBlond mgr 4609 Eastern Av
LeBlond Robt A atty 1002 First National Bank Bldg
Lebow & Co rags 1124 W Front
LeBrecht Geo fruits 1415 Walnut
LeBrecht Wm com mer 1006 Walnut
Lebus C pres Cincinnati Iron Fence Co (Inc) 3300 Spring Grove Av
Lebus O treas Cincinnati Iron Fence Co (Inc) 3300 Spring Grove Av
Lech Anthony barber 2162 Central Av
LeCount Chas E mgr The Cincinnati Live Stock Market Publishing Co 3123 Spring Grove Av
Lederer B & Son millinery 121 W 7th
Lederle Nicholas bakery 36 Findlay
Lederlair Max carp 615 Sedam
Lederman Henry daily market 2827 Woodburn Av
Ledermeyer Mary notions 2759 W 6th
Ledford Robt P grocer 1269 W 6th
Lee C H mgr Lamson Consolidated Store Service Co 117 W 5th
Lee Clement pres Lee Manuf Co 621 Main
Lee Court, Lee Place nr Reading Road
Lee E R pres and treas The Ohio Valley Co rear 323 Race
Lee Frank A pres and gen'l mgr The John Church Co sec 4th and Elm
Lee H A grainer 846 Armory Av
Lee Herbert representative Cone Export & Commission Co 1003 Union Trust Bldg
Lee House, A L Crenshaw propr sec 6th and Walnut
Lee Rev Lewis Earle pastor Northside Presbyterian Church 4233 Langland
Lee Manuf Co, Clement Lee pres, N A Jakes secy, C G McKinney mgr typewriter ribbons 621 Main

Lee & Maxwell managers The Palace Hotel
n w c 6th and Vine.

Lee Robt E gen'l supt The Cincinnati Traction Co and The Ohio Traction Co 804 Traction Bldg

Lee Sam laundry 1330 Vine

LEE THOS.,
Exhaust and Blow Piping and Dust Collectors; Fire Retarding Metallic Windows and Manufacturer of Peanut Roasters, Ventilators, Filtering Joints, 128, 130 and 132 W. 2d; Telephone Main 1331

Lee Thos L atty 3571 Mooney Av, Hyde Park

Lee Wah laundry 1412 Main

Lee Wm H whitewasher 1405 Providence

Leeds Wm P plasterer 2891 Observatory Av

Leeker B pres and treas The Cincinnati Beveling & Silvering Co 430 Oliver

Leen Morris H carp 2955 Eastern Av

Leen P H pres and treas The Fewless-Leen Brass & Iron Co 456 E 2d

Leesmann Bros saloon 1029 Freeman Av and 1900 Gest

Leesmann Elmer secy The Queen City Carriage Co 630 W 3d

Leesmann Gustave pres The Queen City Carriage Co 630 W 3d

Lefering Frank H coal 1217 W 9th

Leffel Mrs E W dressmkr 1102 E McMillan

Leffer Jacob saloon 117 W Court

Legal Counsel for Hamilton Co, office 1501 Union Trust Bldg, Louis A Ireton legal counsel

Legal Publishing Co, Mrs Adelaide Pletzer propr 120 W Court

Legform Pants Co 525 Walnut

Lehane Daniel grocery 601 E 6th

Lehane Mary dressmkr 764 E 6th

Lehfeldt Mrs Lena dressmkr 309 W Liberty

Lehigh Valley Despatch, Miles J Todd agt 114 Ingalls Bldg

Lehigh & Wabash Despatch 30 Carew Bldg

Lehman A & Co hops 23 W Court

Lehman Alvin J vice pres The Samuel Lehman Co 129 E Pearl

Lehman Benj propr Spring Valley Distilling Co 110 E Pearl

LEHMAN CO. (THE),
Tailors' Gas Irons, Gas Pressing Machines, Gas Hose and Repairings, 1435 Vine, near 15th; Telephone Canal 533

Lehman Rev Henry J asst St Lawrence R C Church 3680 Warsaw Av

Lehman Samuel pres The Samuel Lehman Co 129 E Pearl

Lehman The Samuel Co, Samuel Lehman pres, Alvin J Lehman vice pres, Chas W Bayer secy and treas wh whiskies 129 E Pearl

Lehmann Willibald vocal teacher 513 Odd Fellows' Temple

Lehmer Chas atty 50 Wiggins Block

Lehmkuhl Henry bakery 1113 Oehler

Lehmkuhle Rev Odorich pastor St Bonaventura R C Church 1798 Queen City Av

Lehn Adam jr meats 2200 Vine

Lehn Matilda nurse 3157 Vine

Lehr Fred stonemason 251 Donahue

Leib Harrison sugar broker room 9, 121 E 2d

Leib Harrison jr sugar broker room 9, 121 E 2d

Leibfritz Jacob tailor shop 48 E Clifton Av

Leibich Chas vice pres and treas The Herringer Cordage & Paper Co 220 Main

Leibleh Martin shoemkr 911 Martin

Leibolt A H barber 803 Matson Place

Leicht Louis saloon 625 E Front

Leiding J H gen'l insurance also secy The Cincinnati Mutual Fire Ins Co 1309 First National Bank Bldg

Leidinger Peter mgr The Dayton Manuf Co of Dayton, O, 609 Traction Bldg

Leigh H Eugene horse stalls s w c Butler and Friendship alley

Leighton Stella Mosby vocal teacher 1010 Chapel

COLLECTION DEPARTMENT

Thoroughly Equipped, Conducted on Business as well as Professional Methods. W. F. Landwehr Law and Collection Agency, 515 and 516 Johnston Building. Conner, Walker & Sparrow, Counsel.

Leikauf Geo & Sons proprs Geise Cigar Box Co 21 E Canal

Leimann Barbara dressmkr 2413 McMicken Av

LEIMANN WM. & BRO.,
Contractors and Builders; Jobbing Promptly Attended to, 2303 and 2305 W. Clifton Av.; Telephone North 909

LEIMGRUBER MARTIN,
Saloon; Choice Wines, Liquors and Cigars; Herancourt's Beer; Strictly Union Goods, 275 Emming

Leinen Mary bakery 1302 Freeman Av

Leininger Bros men's furnislers 1001 Main and 536 Vine

Leising Rev Herman asst pastor St Joseph's R C Church 1310 Linn

Leisler Mrs F dressmkr s w c 9th and Race

Leist Calle music teacher 2300 Eastern Av

Leist Wm saloon 2157 Eastern Av

Leitch A L propr Favorite Printing Co 103 E 8th

Leitz Julius clothing 309 W 6th

Lektro Manuf Co tools 44 Walnut

Leming Gareld atty 61 Atlas Bank Bldg

Lemker Carrie tailor shop 937 Clark

Lemkuhl Jos jr atty 1404 Traction Bldg

Lemmel Frank carp 2476 Belmont

Lemmon Wm A vice president Third National Bank 14 W 4th

Lemon J C mechanical engineer 58 Perin Bldg

LEMON WM. A.,
Manufacturer of Tin, Copper, Zinc and Sheet Iron Work; Tin Roofing and Spouting; Roofs Repaired and Painted; Stove and Furnace Repairs; Factory Work a Specialty, 947 W. 8th nr. Freeman Av.; 'Phone West 1377—L

LEMONEK SIMON,
Attorney at Law and Notary Public, Office, 31 Blymyer Bldg

Lenert Maggie nurse 1712 Elm

Lenhardt J A manuf agt (flour) 504 Mercantile Library Bldg

Lense Jos bakery 1317 Linn

Lent Louis A insurance 1317 First National Bank Bldg

Lent Wm H & Co of N Y tallors' trimmings 16 Fisher Block, W P Russell jr representative

Lentzen Robt A mgr Pfister & Vogel Co 805 Sycamore

Lenzer Henry & Son turners 620 Main

Lenzer Isaac daily market 2174 Central Av

Leo Cure Co proprietary medicines 218 Carpenter

Leonard Adelaide T music teacher 50 E McMillan

LEONARD B. A.,
Contractor for Cement Pavements and Concrete Construction, 4170 Mad Anthony; Telephone Park 219—R

Leonard, Crosset & Riley com mers CH&D Ry and Harriet

Leonard John shoemkr 3154 Reading Road

Leonard M W cement pavements 1508 Chase Av

Leonard Margaret lodging house 708 John

Leonard Michael J coal 224 E 12th

Leonard Ottilie E music teacher 50 E McMillan

Leonard Peter cement pavements 4124 Lakeman

Leonard Thos F manufs' agt grocers' sundries room 3, 19 E 2d

ESTABLISHED 1866.

The Marmet Coal Co.

MARMET SPLINT COAL.

BEST MINED.
HOLDS FIRE OVER NIGHT.

MARMET BUILDING,
S. W. Cor. Central Av. and Water St.

Leonard W F supt The Grasselli Chemical Co 260 Eggleston Av
Leonard & Wiechering saloon s e c Linn and Clark
Leonhardt Wm proprietary medicines 1533 Cutter
Leporis Samuel L painter 208 E 6th
LEPPER A. & CO.,
(Members Cincinnati Stock Exchange)
Dealers in Stocks and Bonds, Office, 306 First National Bank Bldg; 'Phone Main 818
Leppert Adolph saloon 3699 Carthage Pike
Leppert John barber 1106 St Gregory
Leppert Otto carr trimmer 2128 Central Av
LERCH HENRY C.,
Director Clifton School of Music, 120 W. McMillan; Telephone North 3449
Lerch Jacob bakery 448 Bank
Lerch Mary confec 2963 Colerain Av
Lerch W I representative Colgate & Co of N Y 911 Neave Bldg
Lerch Mrs Wm millinery 1431 Main
Lerman Clara b h 414 Carlisle Av
LeRosen Angie dressmkr 808 W 9th
LESER ANDREW,
Wine and Beer Saloon, 1304 Vine
Leshner, Whitman & Co of N Y clothiers' trimmings, S F Frazer agt 10 W 3d
Leslie Chas M atty 1422 Union Trust Bldg
Leslie F G phys 704 Race
Leslie Julia M E dermatologist 701 Mercantile Library Bldg
Leslie R representative Spencer Kellogg Co of Buffalo N Y 925 Summer
Leslie's Weekly, Edw W Carscallen sales agt room 24, 330 W 9th
Lesser Rev Abraham J G 616 Carlisle Av
Lesser Myer manager Barnes-Crosby Co of Chicago 71 Perin Bldg
Lester E E secy The McCullough Seed Co 316 Walnut
Lester Geo dist manager National Protective Legion of Waverly N Y 505 Mercantile Library Bldg
Letcher Susette masseuse 308 Central Av
Lett A A vice pres Lett & Co (inc) 48 Walnut
Lett A W pres and treas Lett & Co (inc) 48 Walnut
Lett & Co (inc) A W Lett pres and treas, A A Lett vice pres, T M Lett secy, J M Lett manager commission 48 Walnut
Lett J M manager Lett & Co (inc) 48 Walnut
Lett T M secy Lett & Co (inc) 48 Walnut
Lettenbaur Dr jur J A, Imperial German Consul 1845 Josephine
Leuchtenburg G W real estate 1220 Race
Leurck Jos grocery 1221 Chapel
Leuser Estelle M propr Arcadian Theater 1707 Vine
Leutenegger Anna grocery 246 Calhoun
Levassor L E pres The Parlor Piano Co 811 Race
Levendorf Isaac propr Levendorf Novelty Co 31 Emery Arcade
Levendorf Novelty Co, Isaac Levendorf propr 31 Emery Arcade
Levendorf Wm special agt Berkshire Life Ins Co of Pittsfield Mass 12 Carew Bldg
Levensohn Max manager Ohio Valley Cigar Manuf Co 526 W Liberty
Levensohn Morris cigar manuf 1503 Race
Leverone Building 4 W 7th

Leverone Chas mdse broker 112 E 2d
Leverone J & Co fruits 100 E Front
Levi Andie W & Son loan office 340 W 5th
Levi Chas E diamonds 509 Vine; also loan office 512 Central Av
Levi Edward saloon 622 Elm
Levi Harry J loan office 617 Central Av
Levi J & Co installment goods 341 W 5th
Levi Mrs J P delicacies 3356 Burnet Av
Levi & Ottenheimer wh liquors 533 Walnut
Levi Sol J money broker 537 Central Av
Levin Jos picture frames 620 W 5th
Levin Samuel dry goods 623 W Court
Levin Samuel ladies' furnishing goods 623 W 5th
Levine Bros shirt manufs 4th floor s w c 4th and Elm
Levine Louis notions 434 W 6th
Levine Samuel men's furnishing goods 319 W 6th
Levinson Anna midwife 752 Kenyon Av
Levinson Jos installment goods 651 W 7th
Levinson Louis cigar manuf 208 E 2d
Levinson Samuel cigar manuf 858 W 6th
Levison Edgar A pres The American Printing Ink Co 1127 W 6th
Levison Harry manager Columbia Engraving & Printing Co 128 Opera Place
Levitch Jos furniture 711 Central Av
Levites Isaac propr F & L Watch & Jewelry Co 725 Central Av
Levy A & J office 309 Traction Bldg
Levy Abe secy and treas The United Cloak & Suit Co 1300 Vine
Levy C & M feathers and millinery 610 Andrews Bldg 1200 Main and 312 E Court
Levy Chas R fish 569 W 6th
Levy David M atty 910 Fourth National Bank Bldg
Levy & Friedman tailors 811 Vine
Levy Gus manager Levy's Orchestra & Military Band 529 Laurel
Levy-Harry vice pres The Theo R Levy Co 332 W 6th, and vice pres The Fulton Market Co 35 W 6th
Levy Isaac shoes 1209 Vine
Levy J & Sons clothiers' supplies 107 E 3d
Levy Jos furniture repairer 1819 Linn
Levy Jos pres The Lewis & Neblett Co 117 E 5th
Levy Lipman atty 910 Fourth National Bank Bldg
Levy M A pres The Victor Shirt Co 118 W Pearl
Levy Max atty 408 Commercial Tribune Bldg
Levy's Orchestra & Military Band, Gus Levy manager 529 Laurel
Levy Samuel M pres The Globe Overall Co n w c 9th and Sycamore
Levy Theo R pres The Theo R Levy Co 332 W 6th, and pres The Fulton Market Co 35 W 6th
Levy The Theo R Co, Theo R Levy pres, Harry Levy vice pres, W W Symmes secy, oysters, fish &c 332 W 6th
LEVY & WHITE,
Desks and Office Fixtures, 705 Main; Telephone Canal 323
Lewin A M lumber s w c McLean Av and Bank and 2126 Langdon Av
Lewin M pres The Standard Tailoring Co s e c 3d and Main
Lewing Fred saloon s e c Clinton and Cutter
Lewis A C manager The Lyon Furniture Mercantile Agency room 65, 514 Main
Lewis Abraham second-hand store 1345 Central Av
Lewis Albert lime 525 W Court
Lewis Bros wh grocers 53 Vine
Lewis Byrd L vice pres and manager The Cincinnati Horse & Mule Exchange Co 3128 Spring Grove Av
Lewis Chas pres The Jas Heekin Co n w c Walnut and Water, also vice pres The Heekin Can Co n w c 3d and Lock, and vice pres The Heekin Spice Co 65 Main
Lewis Dennis B whitewasher 1561 Providence
Lewis E G carp 414 W 6th

Lewis E I pres The Ohio Knife Co n e c 9th and McLean Av
 Lewis Ethel music teacher 514 Odd Fellows' Temple
 Lewis Eugene L, U S Marshal 314 U S Custom House
 Lewis Eugene L vice pres and gen'l manager The Title Guarantee & Trust Co s e c Court and Main
 Lewis Fountain barber 432 Vine
 Lewis Frank notary County Clerk's office
LEWIS FREDERICK W.,
 Undertaker and Embalmer; Carriages for Weddings, Parties, &c.; Open Day and Night, 1542 and 1544 Barton; Telephone West 845—X
 Lewis Geo A barber 921 Elm
 Lewis Geo H manager Lawrenceburg Roller Mills Co 520 First National Bank Bldg
 Lewis Geo W office 32 Swift Bldg
 Lewis Harris clothing 314 E Front
 Lewis Harvey B manager The Cable Co n e c 4th and Elm
 Lewis Helen L artist 425 Hopkins
 Lewis J Newton cashier Equitable Life Assurance Society of the United States 416 Union Trust Bldg
 Lewis John H phys 420 Armory Av
 Lewis Manuf Co, T M Lewis propr wood filler 615 Richmond
 Lewis Mary C dressmkr 266 E Auburn Av
 Lewis & Neblett Co (The) Jos Levy pres Carl Meyer vice pres, china, 117 E 5th
 Lewis Newell J restaurant 28 E 6th
 Lewis Power Washer (The), Widmann & Wehmann agts 306 W 4th
 Lewis R J agt Postoria Glass Co of Moundsville, W Va 14 Blymyer Bldg
 Lewis T M propr Lewis Manuf Co 615 Richmond
LEWIS THOS. M.,
 Wholesale Glassware and Bottles, 437 and 439 Main; Telephone Main 3408
 Lewis Thornton mgr Kanawha Dispatch Routes and gen'l Western freight agt C&O Ry 102 Ingalls Bldg
 Lewis W G piano tuner 10 E 4th
 Lewis Wm E phys 409 E 5th
 Lewis Zack L express s s Spring nr Station Av, Winton Place
 Lexington (The) Mrs Marie L Gormley proprietress 141 1/2 W 5th
 Lexington Kentucky Co (The), W B Corbin secy wh liquors 324 W 4th
 Ley H & Son building material Harrison Av and B&OSWRY
 Leytze Edward wall paper 296 W McMicken Av
 Leytze Emma grocery s w c Miller and Townsend
 Libbert Chas H saloon n w c Main and Water
 Liberty Banking & Savings Co (The), Fred H Ballman pres, John G Moorman 1st vice pres, Walton Craig 2d vice pres, N Longfellow secy-treas, Geo Winter cashier s e c Liberty and Freeman Av
 Liberty Co (The) clothing Chas Schaengold & Bro proprs n e c 5th and Plum
 Liberty Ice Cream Co (The), Jos Walser pres, Michael Siebold vice pres, Minnie Walser secy and treas n e c Hopkins and Cutter
 Liberty Laundry Co (The), C F & Geo Wolf proprs 34 W Liberty
 Libis Jos saloon 56 E Court
 Licht Isaac queensware 104 W Elder
 Licht & Wankelman wh toys 329 Main
 Lichtenberg Herman cigar manuf 958 Pavilion
 Lichtendahl Chas wh cheese 202 W Court
 Lichtenstein Bros wh clothing 14 E Pearl
 Lichtenstein Samuel clothing renovator 635 Broadway
 Lichtle John bakery 422 W Court and n e c Chestnut and John
 Lick Run, Springs Distillery Co n e c Wade and Central Av
 Licking Coal & Towboat Co foot of Main
 Lieb Andreas saloon 1159 Harrison Av

PRACTICE IN FEDERAL AND STATE COURTS

W.F. Landwehr Law & Collection Agency

515 and 516 Johnston Bldg.

GONNER, WALKER & SPARROW, Counsel.

LIEBEL JOHN,

Saloon and Lodging, 22 W 13th
 Liebenberg Alma millinery 1229 Main
 Liebenstein Louis K Estate 10 W 3d
 Lieber Elmer S electrical contractor 322 Main
 Lieberth Christine dressmkr 1334 Ethan Av
 Liebman A asst secy and treas The Henry M Rubel Co 229 Race
 Liebman David L secy and treas The Big Store Co 419 W 5th
 Liebschuetz Meyer lunch room 1428 Vine
 Liebschutz Marx notary public with Provident Savings Bank & Trust Co, Chamber of Commerce Bldg
 Liefertuchter G H propr Universal Pattern Works 1938 W 8th
 Lienenbrink Christ F grocery 1200 Freeman Av
 Lienesch J F wagonmkr s w c 4th and Stone
 Lienhard Chas barber 744 W Court
 Lienhard Jos C music teacher e s 5th Av s of 8th
 Lienhard Mamie vocal teacher e s 5th Av s of 8th
 Liepold Emanuel cigar manuf 518 Laurel
 Liermann Robt meats 2244 Vine
 Lierup Geo dry goods 2713 Eastern Av
 Liesen Henry painter 325 Collins Av
 Liestner Henry whitewasher 2107 Freeman Av
 Lietemeyer John E & G undertakers 502 E 13th
 Lietze Bertha phys 5 Garfield Place
 Lifschitz Rev Sander rabbi Ohav Sholem 566 Carlisle Av
LIGER & SHIELDS,
 Fountain Cafe, 34 E. 5th; 'Phone Canal 4268
 Liggett Wm barber 1934 Eastern Av
 Light Peter plumber 1006 E 3d
 Light Wm plumber 508 E Pearl
 Lightner Mrs J H dressmkr 811 Race
 Lightner Jos H painter 407 E 5th
 Lightner Mrs Wm J dressmkr 1520 Forest Av, Walnut Hills
 Lightner Wm J painter 1520 Forest Av, Walnut Hills
 Lighty C Robt piano tuner 142 W 4th
 Lill Jos saloon 2306 Vine
 Lilley Luke treas The Devere Electric Co 234 W 4th
 Lillie Gottlieb gardener Lahmann Road south of Dremam Av
 Lillie Herman gardener Dane nr Corp Line
 Lilly John whitewasher 88 Avery b Mill and Stone
 Lily Remedy Co (The), Mrs M B Brenner manager 31 Glenn Bldg
 Limberg Foundry & Enameling Works, Frank Limberg propr n w c Florence Av and Symmes
 Limberg Frank propr Limberg Foundry & Enameling Works n w c Florence Av and Symmes
 Linahan Jos J special agt Hartford Steam Boiler Inspection & Ins Co of Hartford, Conn, 87 Mitchell Bldg
LINCH D.,
 The Favorite Storage House; also, Dealer in New and Second-Hand Furniture, Carpets and Stoves, 706, 708 and 710 Central Av
 Linch Harry L atty 703 Fourth National Bank Bldg
 Linch Lella music teacher 617 W 8th
 Lincoln John Ledyard atty 1502 First National Bank Bldg

ESTABLISHED 1866.

The Marmet Coal Co.

The Pioneer of the Cin'ti Coal Trade

"MARMET"

Stands for all that is "BEST" in the way of FUEL.

MARMET BLDG., S.W. Cor. Central Av. & Water St.

Lincoln Claim & Collection Bureau, A J Eich pres, J A C Eich secy, room 503, 519 Main

Lincoln Hospital 637 Barr

Lincoln Patriotic Band s w c Delta Av and Golden Av

Lincoln Realty Co (The), Geo W Hengst pres John H Manss secy 401 Bell Block

Lind Helen M dressmkr 708 W 9th

Lindemann Geo piano tuner 124 E 4th

Lindemann August E stoves 2620 Vine

Lindemann B Henry painter rear 2537 Vine

LINDEMANN FRED W.
Staple and Fancy Groceries; also, Wine and Beer Saloon, 2469 and 2471 McMicken Av

Lindemann Geo H propr Cincinnati Cigar Case Co 204 E 3d

Lindemann John H sr carp 2615 Jefferson Av

Lindemann Lizzie dressmkr 2610 Scioto

Lindenberg & Fox wh jewelers 9th floor 31 E 4th

Lindenberg, Strauss & Co wh jewelers 29 Carew Bldg

Lindhorst J Henry dairy es Reading Road n of Burgoyne Road

Lindman Isaac B saloon 3210 Spring Grove Av

Lindner & Co watchmkr's tools 222 Carlisle Bldg

Lindner Ernest upholsterer 1866 Josephine

Lindner Gustave pres and treas The Cincinnati Bakers' Supply Co 206 E Pearl

Lindner John dairy ss Vinton west of Iroquois

Lindner John R R cigars 311 Main

Lindquist Fred tailor shop room 14, 925 Walnut

Lindsay Alex Y trav passenger agt Grand Rapids & Indiana Ry 906 Union Trust Bldg

Lindsay Jas P Coal & Coke Co sec Bank and McLean Av

Lindsay Wm T phys 505 Broadway

Lindsey H C & Co manuf of New York Washing Gas 115 Sycamore

Lindsey Hiram confec 3207 Eastern Av

Lindsey J R & Co printers sec 2d and Central Av

Lindsey W P dentist 33 Glenn Bldg

Lineback Walter phys 3484 Liston Av

Line Thread Co (The) of N Y, Jos Kinneary mgr 118 E 6th

Linfert Frank secy The Cincinnati Bakers' Supply Co 206 E Pearl

Linfert John W collector 28 Swift Bldg

Lingenfelter Lilly dressmkr dat 1, 1071 Cutter

Lingg Mary confec 1021 Baymiller

Lingg Wm pool 1025 Baymiller

Lingo Josiah S carp 1522 Chase Av

Lingo R F vice pres and asst manager The Reliable Dairy Co sec Clinton and Linn

Lingol R J phys 1632 Vine

Lingonner Bros saloon s w c Madison Road and Edwards Road

Linhardt Chas grocery 147 Mulberry

Link Geo E saloon 1106 Vine

Link Geo H jeweler 1711 Vine

Linn C A dentist 34 Glenn Bldg

Linnard Manuf Co (The) wood specialties 1228 W 8th

Linnemann B H secy and treas The Sterling Seat Co 1809 Central Av

Linnemann John R pres The Sterling Seat Co 1809 Central Av

Linnenkamp Jos confec 1040 Freeman Av

Linskey Thos M saloon 2601 Eastern Av

Lins Henry bakery 232 Shillito

Lins L P phys 1129 E 3d

Linville Wm M confec 1701 Main

Linwood House 4632 Eastern Av

Linwood Ice Co nec Langdon Av and Floral Av

Linwood Lumber Co (The) Howard Ferris pres, E E Ferris secy, Morse st, Linwood

Linwood Realty Co 5016 Eastern Av

Lion Brewery s w c Liberty and Plum

Lion Buggy Co (The) A G Brunsmann pres, E M Galbraith secy and treas n w c 8th and CH&DRy

Lion Building 434 Elm sec 5th

Lipka August barber 3818 Spring Grove Av

Lipman & Co wh liquors 127 Sycamore

Lipp Jos F mgr Hooper Bros of Baltimore 35 W 5th

Lipp Louis pres The Louis Lipp Co, Mitchell Av and B&OSWry, Winton Place

LIPP THE LOUIS COMPANY,
Louis Lipp, President; Albert Weil, Secretary and Treasurer; Manufacturers of Iron Enamelled Bath Tubs and Plumbers' Supplies, Mitchell Av. and B&OSWry, Winton Place; Show Rooms, 139 W 7th

Lippelman J G secy and treas The Blackburn Varnish Co n w c Langdon Av and Floral Av, Evanston

Lippert Jos saloon 4331 Glenway Av

Lippert Leon artist room 52, 621 Main

Lippert Otto H G druggist n w c Liberty and Freeman Av

Lippincott Co (The) Henry Busatt pres, Wm Metzger vice pres, Alex Frank secy, Wm Roegge treas preserves 42 Main

Lippincott W J office 601 Fourth National Bank Bldg

Lippincott W J vice pres Cincinnati Union Stock Yard Co, Spring Grove Av and Hopple

Lipps John cement pavements cor Linden and Denham

Lipschitz Jacob mer tailor 22 W. 6th

Liquid Carbonic Co, L W Greiner mgr s w c Central Av and 2d

Lishawa Geo W auditor passenger traffic CH&DRy Co and Pere Marquette Railroad Co, Carew Bldg

List Walter L interne Christ's Hospital

List Wm shoemkr 904 Race

List Wm G phys 167 E McMicken Av

Listermann Edward H saloon 2973 Spring Grove Av

Listermann Jos saloon ss Spring Grove Av at Mill Creek, Winton Place

LISTERMANN LOUIS,
Saloon; also, Agent for Herancourt's Fine Bottle Beers, 4253-4255 Spring Grove Av., Cumminsville, Cin'ti, O.; Phone Park 565

Literary Club 25 E 8th

Literary Gems (Monthly) The Monitor Co publishers 212 E 5th

Litmer Sadie dressmkr 902 W Court

Littell C E pres The C E Littell Co 4788 Morse also secy The Curry Wooden Ware Co 22 E 2d

Littell The C E Co, C E Littell pres, Wm T Clark vice pres, N S Clark secy and treas, porch column manufs 4783 Morse

Littell Orin N asst cashier German National Bank n w c 4th and Vine

Littell Oren N vice pres Board of Review for Norwood, County Auditor's Office

Little Chas manager saloon 1553 Tremont

Little Helen nurse 2538 Moormann Av

Little Jos T carp 2432 W 6th

Little Robt manager Robt Little Express Co 232 Central Av

Little Robt Express Co, Robt Little manager 232 Central Av

Little W S atty 1611 Union Trust Bldg

Little Bell (Weekly) 222 W 4th

Little Miami Railroad Co (The), Frank J Jones pres, Henry C Urner secy and treas office 2 Fosdick Bldg
 Little Miami Ry (Cincinnati Division) PCC & StLRy room 1 sec Pearl and Butler, R C Barnard supt
 Little Pearl Hand Laundry 903 Walnut
 Little Salmon Gold Mining Co 44 St Paul Bldg
 Little Sisters of the Poor, Florence Av, Eden Park Entrance
 Littleford Betty principal The Littleford School 11th floor First National Bank Bldg
 Littleford Bros sheet iron workers 453 E Pearl
 Littleford Geo pres The Littleford Lumber Co 1263 Richmond
 Littleford Grace principal Academy of Dramatic Arts of Cincinnati 307 Odd Fellows' Temple
 Littleford John S secy The Littleford Lumber Co 1263 Richmond
 Littleford Lumber Co (The) Geo Littleford pres, Wm Littleford vice pres, John S Littleford secy, Richmond nr CSRy
LITTLEFORD SCHOOL,
 B. Littleford, Principal; Bookkeeping, Shorthand, Typewriting, 11th floor First National Bank Bldg; Telephone Main 1802
LITTLEFORD WM.,
 Attorney at Law, Office, 1717 and 1718 First National Bank Bldg; Telephone Main 857; Residence, Menlo Park, First Ward; Residence, Phone East 640—L
 Littmann Fred saloon 510 Plum
 Litzowitz Isaac shoemkr 506 W 5th
 Livanovsky P G music teacher 238 E 4th
 Live Oak Distilling Co (The), R F Balke pres nec 9th and Broadway
 Liverpool Ida B dressmkr 1106 Chapel
 Liverpool Mrs M E notions 1106 Chapel
 Liverpool & London & Globe Ins Co of Liverpool England, J M DeCamp gen'l agt 406 Fourth National Bank Bldg
 Liverpool & London & Globe Ins Co of England 310 Traction Bldg
 Liverpool & London & Globe Ins Co of England 1421 First National Bank Bldg
 Liverpool & London & Globe Ins Co of Liverpool 7 Fosdick Bldg
 Liverpool & London & Globe Ins Co of Liverpool 11 Fosdick Bldg
 Liverpool & London & Globe Ins Co of Liverpool 1404 First National Bank Bldg
 Liverpool Salt Co, Gruner & Beckwith agts 25 W 2d
 Livingston H S pres The Cincinnati Cloak & Suit Co 316 Race and pres The Post Color Press Co 1209 Mercantile Library Bldg
 Livingston J J trav agt C&NWRy 436 Walnut
 Livingston Jefferson pres and treas The T A Snider Preserve Co 211 Sycamore
 Livingston Louis confec 125 Findlay
 Llewellyn & Hoffman restaurant 130 W 6th
 Lloyd A secy and treas The Wiborg & Hanna Co, Hopple st and CH&DRR
 Lloyd Bertha L music teacher 930 Armory Av
 Lloyd & Bowman upholsterers' material 1024 Main
 Lloyd Bros wh drugs 300 W Court
 Lloyd Library & Museum 224 and 309 W Court
 Lloyd Mary dressmkr 945 E Court
LOYDS PLATE GLASS INSURANCE CO.
 OF NEW YORK, O. F. Shepard, Agent, n.e.c. 5th and Main; Telephone Canal 3326
 Loyds Plate Glass Ins Co of N Y 118 E 3d
 Loyds Plate Glass Ins Co of N Y 603 First National Bank Bldg
 Loboano Antony shoemkr 932 Freeman Av
 Lock N men's furnishing goods n w c 6th and Central Av
 Locke H E & Co, B L Rollins representative thread 807 Sycamore

LAW

Corporation, Mercantile, Insurance, Real Estate, Assignment, Insolvency, Bankruptcy, Probate and General Practice.

W. F. Landwehr Law and Collection Agency,

515 and 516 Johnston Bldg,
CONNER, WALKER & SPARROW, Counsel.

Locke Orella phys flat 11 The Cumberland
 Locke W S dentist 503 Andrews Bldg
 Locke Walter M atty 73 Atlas Bank Bldg
 Lockfish & Son mer tailors 627 Plum
 Lockhart Rev J M pastor Hyde Park Baptist Church 3547 Shaw Av, Hyde Park
 Lockhorn Susan A grocery 1072 Flint
 Locklain Julius barber 708 W 5th
LOCKLAND LUMBER CO. (THE),
 E. R. Stearns, President; A. M. Stearns, Manager and Treasurer; D. C. Snook, Secretary; Dealers in Lumber of all kinds; Manufacturers of Planing Mill Work; also, Refrigerators; Lockland, O.; Telephone Wyoming 87
 Lockman Esther manicure Hotel Havlin
 Lockman Wm jr dentist s w c Hawthorne Av and Warsaw Av
LOCKWOOD MANUFACTURING CO. (THE), Manufacturers of Coffee, Tea and Spice Cans, 650 to 654 W. 3d
 Lockwood Whip Co 652 W 3d
 Locomotive Stove Polish Manuf Co, W T Henderson manager 408 W 6th
 Lodder Fred J mushroom grower 3816 Edwards Road
 Lodge & Shipley Machine Tool Co (The) Wm Lodge pres, Murray Shipley vice pres 3065 Colerain Av
 Lodge Mrs Susan bh 426 E 5th
 Lodge Wm pres The Lodge & Shipley Machine Tool Co 3065 Colerain Av
 Lodwick A & Sons woodenware 214 E Pearl
 Lodwick C O propr Cincinnati Cloth Button Co 120 Government Place
 Lodwick Mrs W G bh 323 E 4th
 Loeb Adolph & Co wh whiskies 221 E 3d
 Loeb Herman wh clothing 9 W Pearl
 Loeb I J manufs' agt 1 Glenn Bldg
 Loeb Jacob second-hand store 305 Sycamore
LOEB'S L. SONS & CO.,
 (Jac L. L.) Merchant Tailors, 543 Walnut; Telephone Canal 3198
 Loeb M A secy and treas The Rock Island Battery Co n w c 9th and Sycamore
 Loeb Samuel J manufs' agt 1 Glenn Bldg
 Loeber Geo W manager The Greenhouse Structural Co 840 W 4th
 Loebman A & Co men's furnishings 1427 Vine
 Loeffelholz Gottfried saloon 2834 Colerain Av
 Loeffert Addie dressmkr flat 8 s w c 9th and Race
 Loeffler M Julius saloon 3101 Jefferson Av
 Loehmann C H & Co ladies' furnishing goods 1314 Vine
 Loehr Wm H household goods 1603 Freeman Av
 Loesch Fred tinware 2138 Central Av
 Loesch M C electrician 109 W 12th
 Loesch Wm F hardware 2943 Colerain Av
 Loesche Fred tailor shop 3822 Colerain Av
 Loewe August grocery 2546 Vine
 Loewe Betty dressmkr 1509 Moore
 Loewenstein's A Sons wh meats 1715 John
 Loewenstein David meats 511 Wade
 Loewenstein Gus jr daily market 582 W 6th and 918 E McMillan
 Loewenstein Herman vice pres The Cincinnati Abattoir Co 3241 Spring Grove Av
 Loewenstein Max H secy and treas The Standard Distilling Co 215 E 8th
 Loewenstine Blanche music teacher 1312 Walnut

ESTABLISHED 1866.

The Marmet Coal Co.

SOLE HANDLERS OF

Raymond Coal.

MARMET BUILDING,

S. W. Cor. Central Av. and Water St.

Loewenstine Maurice barber 437 Central Av
 Lofland John A express 105 E 7th
 Loftspring Louis second-hand store 1326 Central Av
 Loftus Patrick J tailor shop 326 E 12th
 Logan Chas E gen'l agt Connecticut Mutual Life Ins Co of Hartford, Conn, 4 Johnston Bldg
 Logan Jos L atty 34 Wiggins Block
 Logan Thos J mer tailor 301 Traction Bldg
 Logan Wade M phys 1314 Sycamore
 Lohaus Anthony plasterer 2179 Barnard
 Lohaus Ben H saloon 63 Race
 Lohbeck Geo grocery Ononta Av, Pendleton Heights
 Loheide Minnie millinery 1715 Vine
 Lohle J H japanner rear 1131 Hopkins
 Lohman Frances masquerade costumes 810 Bank
 Lohman J B asst city ticket agt B&OSWRy 430 Walnut
 Lohman C F fish s w c Sycamore and 12th and 1445 Main
 Lohmann Edward C cigar manuf w s Reading Road nr Oakland Av, Bond Hill
 Lohmann Fred fish 1925 Central Av
 Lohmann Herman grocery 3555 Fairview Av Hyde Park
 Lohmann Jos H cigars 734 W 5th
 Lohmiller Anthony dry goods 3445 Reading Road
 Lohr Henry gardener e s Quebec Road south of Jonte Av
 Lohr Lottie dressmkr 679 W 4th
 Lohr Sebastian & Co horseshoers 310 Park
 Lohr Sisters dressmkr 24 Allison
 Lohrey Jacob sausages 2147 Kindel Av
 Lohrum Peter W barber 3948 Colerain Av
 London B chinaware 124 W Elder
 London Assurance Corporation 717 Union Trust Bldg
 London Assurance Corporation of London 1404 First National Bank Bldg
 London & Lancashire Ins Co of Liverpool 1401 First National Bank Bldg
 Lone Creek Distillery Co (The) Louis D Marks pres 15 E 3d, main office 5th and Columbia, Newport
 Long Chas E confec 508 Clark
 Long Edwin & Co paints 845 Clinton
 Long G B vice pres The Central Roofing Supply Co 114 E Pearl
 Long Geo W notary County Auditor's office Court House
 Long J M Co soap manufs 309 E 2d
 Long Jas P horse dealer 3128 Spring Grove Av
 Long John R investments 1501 First National Bank Bldg
 Long L A dentist 1407 Elm
 Long Oscar M trunks 438 Race
 Long R F supt The German-Russell Co 222 E 9th
 Long S G & Co contractors 105 Sycamore
 Long, Sperling & Stern of N Y clothiers' supplies 306 Rawson Bldg, Edward D Stern agt
 Long, West & Co live stock, Cincinnati Union Stock Yards
 Longenecker M C supt Cincinnati Gymnasium & Athletic Club s s Shillito Place b Race and Elm
 Longfellow N & Co com mers 126 E Front
 Longini Emil shoes 1429 Vine

LONGINOTTI LOUIS,

Cafe; Fine Imported and Domestic Wines, Liquors and Cigars; Home-Made Wines; 250 W. 6th n.e.c. Plum; 'Phone Canal 1756—R

Longley Chas H photographer room 601, 519 Main
 Longman Rev Rufus A 312 W 9th
 Longview Hospital for the Insane, F W Harmon supt, Paddock Road b Cook Av and 2d, Bond Hill
 Longworth Estate (The) W C Rippey agt office 1614 First National Bank Bldg
 Longworth Nicholas atty 1614 First National Bank Bldg
 Longworth Thos phys 14 E 7th
 Lonnemann Henry whitewasher 727 Clinton
 Lonney Fred C representing M Fisher Sons Co of N Y 900 Sycamore
 Lonney Wm jr manager Singer Sewing Machine Co 115 W 3d
 Loofbourov J W proprietary medicines 56 Glenn Bldg
 Lookout (The) (Weekly) s e c 9th and Cutter
 Looks Louis shoe shining parlor 1213 Vine
 Loomis H T atty 35 Carew Bldg
 Loomis S M pres The Loomis-Woodward Co 104 W 4th
 Loomis-Woodward Co (The), S M Loomis pres, C C Bishop vice pres, E D Woodward secy Chas F Wulff treas, brokers 104 W 4th
 Loop Brush Co 79 Elm
 Looper & McKinney Bros saloon 648 E 6th
 Loos Chas H shoes 1630 Chase Av
 Lord & Bonham carriage woodwork Powers at nr Edgewood Av
 Lord Caroline A artist flat 6, 975 E McMullan
 Lord Rev J A editor Christian Standard s e c 9th and Cutter
 Lord Matilda music teacher 322 E 7th
 Lorentz Bros Co (The), Chas Lorentz pres, Emil Lorentz secy and treas, dry goods s e c Race and Elder and 622 Race
 Lorentz Chas pres The Lorentz Bros Co s e c Race and Elder
 Lorentz Emil secy and treas The Lorentz Bros Co s e c Race and Elder
 Lorentz Michael real estate 2581 Liddell
 Lorenz Andrew shoemkr s w c Carroll and Bange
 Lorenz Carrie dressmkr 518 Clinton
 Lorenz Chas F harness 440 E Pearl
 Lorenz Henry jr cigars 2313 Colerain Av
 Lorenz Sophia saloon 1614 Hoffner
 Loring Otto saloon s w c Liberty and John
 Lornie Frank saloon s w c 9th and Vine
 Losacker Philip shoemkr 2249 Wheeler
 Losanti Hospital 208 W 12th
 Loschiavo John grocery 424 W 6th
 Loschiavo Salvator fruits 209 W 6th
 Lose John bakery 2138 Storrs
 Lostetter E H manager Detroit Stoker & Foundry Co 1233 Union Trust Bldg
 Loth C furniture 331 and 414 Sycamore
 Loth E & Co wh notions 17 E Pearl
 Loth Moritz manager Star Anti-Dust Co room 64, 448 Main
 Loth Paul Victor pres The Monitor Co room 12, 212 E 5th
 Lothes Peter stonemason 2371 Rohs
 Lothmann Horace W secy and treas The Rendigs-Lothmann Co 30 E 4th
 Lotshar E T woollens 10 W 3d
 Lotz Adam restaurant and coal 1917 Elm
 Lotz Chas F printer 2244 Spring Grove Av
 Lotz Edward F propr Grandview Co 2407 Vine
 Lotz Rev Francis DePaul 1615 Vine
 Lotz Frank J saloon 215 Pike
 Lotze's A Sons & Co ranges n w c 8th and Broadway
 Lotze C M atty 33 Wiggins Block
 Lotze Edmund W photographer 33 Wiggins Block
 Loudon & Co grain 515 Chamber of Commerce Bldg
 Loudon E W & Co leaf tobacco 10 E Front
 Loughhead C W pres The C W Loughhead Co 104 W Court

Loughead The C W Co dyers 717 Race, 104 W Court, 346 W 4th, 934 Bank, 1628 Chase Av, 1700 Elm, 306 E 5th, 349 W 5th and 2127 W 8th

Loughman Mrs Anna groceries 1701 Freeman Av

Loughry J Wilson phys 762 McMakin Av, Winton Place

Loughry T C express 435 Main

Louis F C barber 429 W McMicken Av

Louis Henry & Co manufs agts room Q, Bradford Block

LOUIS THE J. H. CARRIAGE & WAGON CO., Makers of Good Vehicles Only; Office and Repository, 324 and 326 W. Court; Special Attention Given to Repairs; Telephone Canal 2058

Louisville-Atlantic Coal Co (The), Harry P Jones pres 912 Union Trust Bldg

Louisville & Cincinnati Packet Co, F A Rothler pres, G P Quiggin secy, W E Quiggin gen'l passenger and freight agt, F A Laidley gen'l manager and treas, foot of Main

Louisville & Jeffersonville Bridge Co, C L Warriner treas, J Q Van Winkle gen'l mgr 45 Central Union Depot and Ry Co's Office Bldg

Louisville & Nashville Ry (Kentucky Division) Brent Arnold gen'l freight agt and supt of terminals, Fred D Bush division passenger agt, Ira F Schwegel central passenger agt, F C Smith trav freight agt, 501 to 506 Chamber of Commerce Bldg

Louisville & Nashville Ry (K. C. Division) Passenger Depot s w c 3d and Central Av. and 525 W 4th

Louisville & Nashville Ry Freight Office and Depot s s Front east of Butler, W W Alexander agt

Louisville & Nashville Ry Passenger Station sec Pearl and Butler

Louisville & Nashville Railroad Ticket and Freight Office sec 4th and Vine, J A Cassell ticket agt

Lounsbery G H & Sons upholsterers' materials and carriage trimmings 214 E 4th

Love Calvin piano tuner 326 Oliver

Love E M restaurant 809 Depot

Love Robt R grocery 921 E McMillan

Love & Roth steam heating engineers 1014 Elm

Lovejoy & Spear mgrs Phoenix Ins Co of Hartford, Conn, 8th floor Rawson Bldg

Loveland Frank O clk U S Circuit Court of Appeals (6th Circuit) 305 U S Custom House

Loveless The W B Co, E P Davis manager shoes 418 Walnut

Loverette Anna E dressmkr 332 W 5th

Loverette Geo E phys 332 W 5th

Lovett Pyain cement pavements s w c Chase Av and Kirby Av

Lovly Margaret dressmkr 2525 Gilbert Av

Lovitch I shoes 1158 Harrison Av

Low Sam Lee restaurant 628½ Vine

Lowenberg & Bruen silks 306 Elm

Lowenstein Louis cigar manuf 1311 Walnut

Lowman Jesse atty 714 First National Bank Bldg

Lowman Realty & Improvement Co (The), I. J. Lowman pres, Edward A. Lowman vice pres, Jesse Lowman secy and treas 36 W Pearl

Lowmans' Sons shirt manufs 36 W Pearl

Lowry & Goebel carpets 127 W 5th

Lubke's Fred Sons chair manufs 2530 Cook

Lucas Henry W saloon 2225 Clifton Av

Lucas J B harness 109 W 2d

Lucas John C coal 126 Green

Lucherini Massimo plaster paris ornaments rear 1232 Gest

EUCHE C. J. & CO., Dealers in all kinds of Coal and Coke and Manufacturers of Oak Picket Wire Fences, 925 Race; 'Phone Canal 1243—R

Lucik Anthony furniture manuf 41 Vine

Luck Mrs Anna notions 271 W McMicken Av

W. F. LANDWEHR LAW AND COLLECTION AGENCY,

515 and 516 Johnston Bldg.
CONNER, WALKER & SPARROW, Counsel.

Lucke J H pres The J H Lucke Co 209 E Court

Lucke The J H Co, J H Lucke pres, John H Ruthmeyer secy and treas, cigar manufs 209 E Court

Lucken Louis P grocery 1126 Carney

Luckey Geo H real estate n w c Waverly Av and Bloom

Luckhardt & Hennies tailor shop 123 Peete

Lucking Wm restaurants 428 and 423 Central Av

Lucko Mrs Otto restaurant 340 W 6th

Luckstone Vincent P dentist 2207 Colerain Av

Lucky Boy Gold Mining Co (Ltd) room 12, 212 E 5th

Lucoperbos Geo restaurant 233 W 3d

Ludden J W phys 2157 Grand

Ludeke Chris orchestra leader 213 Oak

Ludeke Edward insurance 1415 First National Bank Bldg

Ludeke Mrs Edward millinery 101 Calhoun

Ludeke John tailor 2829 Colerain Av

Ludgate Lizzie cigars 514 Elm

Ludlow A S atty 45 Wiggins Block

Ludlow Automatic Fire Alarm Co (The) Walter S Ludlow pres, Walter S Ludlow jr secy and treas 303 Commercial Tribune Bldg

Ludlow Chas automatic temperature regulators, also agt The Powers Regulator Co of Chicago 45 Wiggins Block

Ludlow F C dentist flat 9, 15 E 7th

Ludlow Ky River & Railroad Transfer foot of Race

Ludlow Lillian manicure 20 Mitchell Bldg

Ludlow Walter S pres The Ludlow Automatic Fire Alarm Co 303 Commercial Tribune Bldg

Ludlow Walter S jr secy and treas The Ludlow Automatic Fire Alarm Co 303 Commercial Tribune Bldg

Ludlum A M coal 1217 Freeman Av

Ludwig B H cigars 2131 Colerain Av

Ludwig Chas bakery 1624 Eastern Av

Luebbe Louis cigar manuf 138 Peete

Luebben Wm cigars 3636 W 8th

Luebberrmann Albert office room 3 n e c 5th and Main

Luebbers Mary dressmkr 1043 Baymiller

Luebbert C W H treas German Mutual Ins Co s w c 12th and Walnut

Luebbert Louis R atty 40 Pickering Bldg

Luebbing August F vice pres and secy The Siefert Co 1118 Vine

Luebke Fred saloon n w c Freeman Av and Gest

Luebker Hugo drugs sec Freeman Av and Gest

Luechauer Rev J G pastor Second U B Church 418 Torrence Road

Luecke H J phys 1114 Elm

Luedeke Wm dairy off n s Burgoyne Road e of Reading Road Bond Hill

Luedeking Otto men's furnishing goods 600 Vine, 507 Vine, 1635 Vine and sec 6th and Race

Luedeking Shirt Tailoring Co 1635 Vine

Lueders Wm H atty 429 Walnut, also Judge Police Court, City Hall

Lueken J H butter and eggs 2180 Central Av and 1038 Freeman Av

Luekens H W Adolph gardener 527 Orient Av, Winton Place

Luelf Wm propr Peerless Buggy Top Co s w c York and Central Av

ESTABLISHED 1866.

The Marmet Coal Co.

Marmet Splint, Raymond,

MARMET BUILDING,
S. W. Cor. Central Av. and Water St.

Luers Bernard H dairy n s Bates Av east of McMicken Av
Luers Henry secy and treas The American Tool Works Co n w c 6th and Eggleston Av
Luers J Clifford secy and treas The Mueller Machine Tool Co 2427 Spring Grove Av
Luers J G propr The Imperial Laundry Co 122 E Court
Luft Estelle E dressmkr 1054 Wade
Luft Miss M A dress plating 710 Race
Lugton J W propr Gibson Plumbing Co, also locksmith 436 W 5th
Lugton Mary nurse 1634 Dudley
Luhn Louise dressmkr 512 W 9th
Luhn Minnie confec 772 W 5th
Luhrig Coal Co (The), A Cuninghame pres, Henry Burkhold vice pres, Geo Schott secy and treas 1008 Fourth National Bank Bldg
Luhrman Ed coal 926 York
Luhrman Henry coal 1217 Poplar
Luhrman John coal 1120 Sherman Av
Luhrman Wm J ice 1120 Sherman Av
Luikart Mary grocery 2250 Spring Grove Av
Luke Robt A carp 119 Saunders
Luken Chris saloon sec Freeman Av and Clark
Luken Geo B shoemkr and confec 1006 Gest Lumbermen's Ins Co of Phila 1300 First National Bank Bldg
Lummel Agnes meats 2403 Colerain Av
Luning Wm A manufs' agt 18 W 3d
Lunken E H pres The Lunkenheimer Co cor Beekman and Waverly Av
Lunkenheimer Carl F vice pres The Lunkenheimer Co cor Beekman and Waverly Av

LUNKENHEIMER CO. (THE),

E. H. Lunken, President; Carl F. Lunkenheimer, Vice President; Samuel L. Moyer, Vice President; Wm. H. Muench, Treasurer; David C. Jones, Secretary; Manufacturers of Superior Brass and Iron Steam Specialties and Engineering Appliances; Main Offices, cor. Beekman st. and Waverly Av.; City Salesrooms, 221-223 E. 8th; 'Phone West 100

Lupton S S manager Henry Niemes' room 21 n e c 5th and Main
Lurie R cigars 640 W 5th
Lurker Jos wall paper 1302 Linn
Lurton Hon Horace H, U S Circuit Judge 304 U S Custom House
Lusby C C contractor for hauling ashes 212 E Court
Lusby J R propr Cincinnati Blue Print Co 6th floor 141 E 4th
Lusby Wm office 85 Atlas Bank Bldg
Luse A B phys flat E 1228 Vine
Lush Frank A dentist 26 E 4th
Lush Fred dentist 26 E 4th
Lusk Earl C bklayer n e c Apple and Vandallia Av
Lusk Wm confec n w c Findlay and Baymiller
Luther Bros sewing machines 1319 Linn
Luther Chas T confec 1336 Walnut
Luther F & Co sewing machines 2134 Central Av
Luther Manuf Co, J J Howland propr novelties 225 E 4th
Lutheran Visitor (monthly) 2d floor Lion Bldg
Luthmann Geo saloon 714 Freeman Av

Luthy Edmund ins agt 121 E 3d, also notary public and consul for Switzerland 1204 Vine
Luthy Edmund O real estate, room 405, 519 Main
Luthy Richard Y office, room 405, 519 Main
Lutmer Cigar Co, Herman Lutmer manager 1325 John
Lutmer Henry dry goods 2806 Woodburn Av
Lutmer Herman manager Lutmer Cigar Co 1325 John
Lutterbel Fred gardener n s Dreman Av nr West Fork Creek
Lutterbine Wm mgr John Stoeber & Co 555 Poplar
Lutterman Louis A druggist 1600 Sycamore
Lutterman Otto druggist s w c Wade and Cutter
Lutz Eugene teacher of physical culture 105-14th
Lutz File Co, Geo A Lutz manager 806 Broadway
Lutz Frank wall paper 960 W 8th
Lutz Geo A manager Lutz File Co 806 Broadway
Lutz John D meats 3163 Jefferson Av
Lutz John G grocery 1426 Eastern Av
Lutz L D resident agt The Eberhard Manuf Co of Cleveland 406 Bell Block

LUTZ & SCHRAMM CO.,

Geo. F. Callahan, Manager; Preserve Works, 112 W. Court
Lux Albert bakery 1400 Elm
Lux Anna notions 2509 Spring Grove Av
Lyceum School of Music (Frederick Wahl & Miss M Wahl) 1208 Walnut
Lyceum Theater, Heuck, Stair & Fennessy proprs 427 Central Av
Lyford Frank L painter 1010 Walnut
Lyford Lewis painter rear 3204 Beresford Av
Lykins M C atty 603 Johnston Bldg
Lyle Benj F phys suite 41, 19 W 7th
Lyle Clara L nurse e s Lick Run Road north of Glenway Av
Lyman H A manager Pittsburgh Lamp, Brass & Glass Co 110 E 3d
Lynch Jas E sr veterinary surgeon 447 E 5th
Lynch John grocery 2119 Grandin Road
Lynch Jos W saloon 2810 Woodburn Av
Lynch L G shoes 1119 Main
Lynch Margaret poultry 658 Wayne
Lynch Nellie confec 1546 Jones
Lynch Nellie dressmkr 747 Morgan
Lynch Nellie dressmkr 2810 Woodburn Av
Lynd E W manager Hotel Emery w s Vine b 4th and 5th, manager Bristol Hotel s w c 6th and Walnut, manager Stag Hotel e s Vine b 4th and 5th and manager Hotel Oxford sec 6th and Race
Lynn E B civil engineer 611 Prospect Place

LYNN FILTER MANUFACTURING CO. (THE),

E. B. Stanley, President; A. M. Peck, Vice President and Treasurer; Manufacturers of Large and Small Capacity Filters; Office and Factory, 3250 to 3254 Spring Grove Av.; 'Phone Park 139

Lynn M E treas and gen'l mgr The Queen City Coal Co foot of 5th and Freeman Av
Lynn Thos D plumber 703 W 9th
Lynndale Distillery Co of Louisville, Ky 123 Sycamore
Lyon Mrs Chas H confec 837 W 8th
Lyon & Co medicines 445 Dayton
Lyon D L real estate 205 Carlisle Bldg
Lyon Furniture Mercantile Agency (The), A C Lewis manager room 65, 514 Main
Lyons Alice dressmkr 2130 Beechwood Av
Lyons M E secy and treas The J H Day Co 1144 Harrison Av
Lyons Martin coal 1330 Clay
Lyons Thos D & Co glue manufs 125 E 2d
Lyric Theater, The Heuck's Opera House Co proprs 508 and 510 Vine
Lytle Edward S wh grocer 140 W Court groceries 600 Lock, 49 Plum, 2740 Colerain Av, 850 Barr, 1605 Harrison Av and n w c Gorman and Armory Av
Lytle J P manufs' agt 77 Perin Bldg

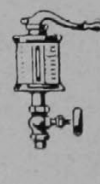
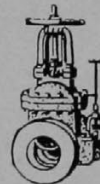
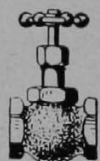
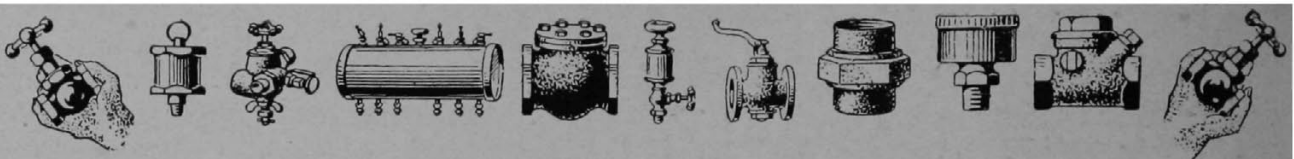

The Name LUNKENHEIMER

On ENGINEERING APPLIANCES of Any Kind

IS SYNONYMOUS OF THE VERY BEST

Quality, Design and Workmanship.

Insist on having
Lunkenheimer Goods.

THE KIND THAT
CAN ALWAYS BE
RELIED UPON.

You can tell
them by their
practical
design, also
by the name
either cast
or stamped
on the
article.

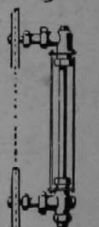
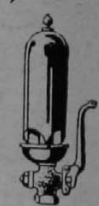
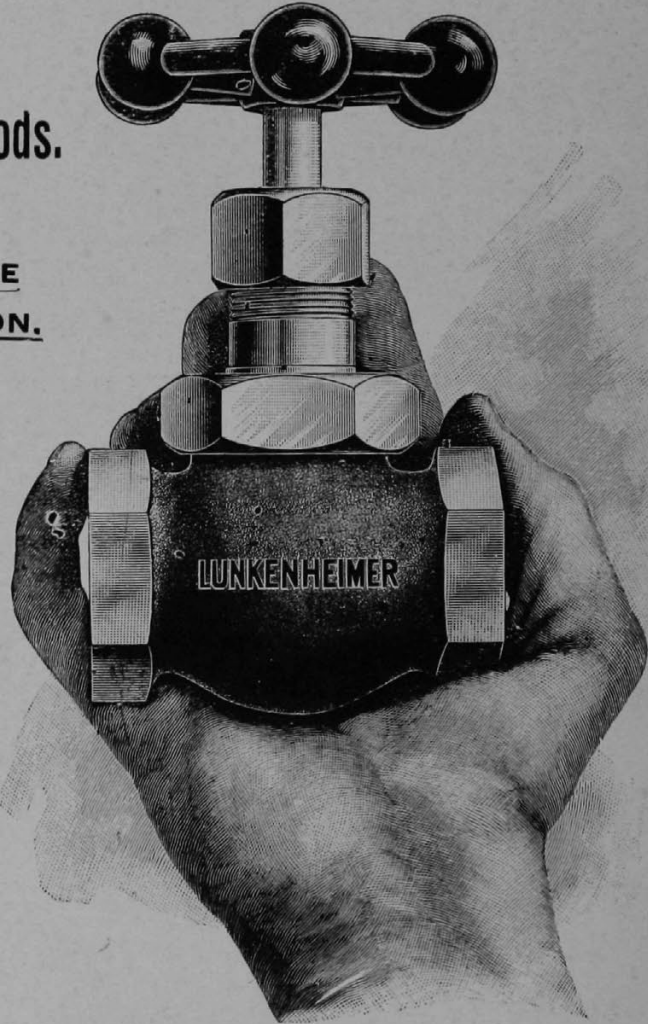

THE LUNKENHEIMER COMPANY,

LARGEST MANUFACTURERS OF HIGH-GRADE ENGINEERING
SPECIALTIES IN THE WORLD.

General Offices and Works, CINCINNATI, OHIO, U. S. A.

'PHONE WEST 100.

NEW YORK. ————— BRANCHES ————— LONDON.

We manufacture a complete line of Iron and Brass Globe and Gate Valves, Lubricators, Cocks, Injectors, Oil and Grease Cups, Water Columns and Gauges, Whistles and Whistle Valves, Pop Safety, Relief and Blow-Off Valves, Ejectors, Fittings, Etc.

1 W. B. D.

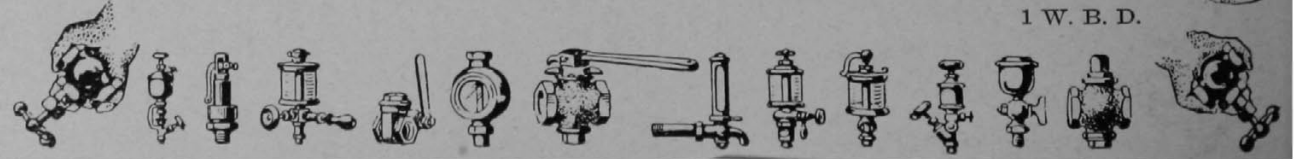

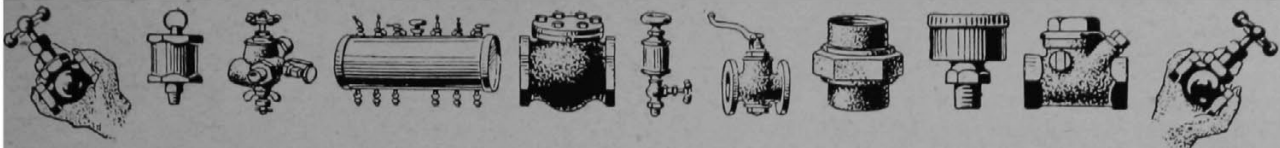

ESTABLISHED 1862.

INCORPORATED 1889.

REORGANIZED 1892.

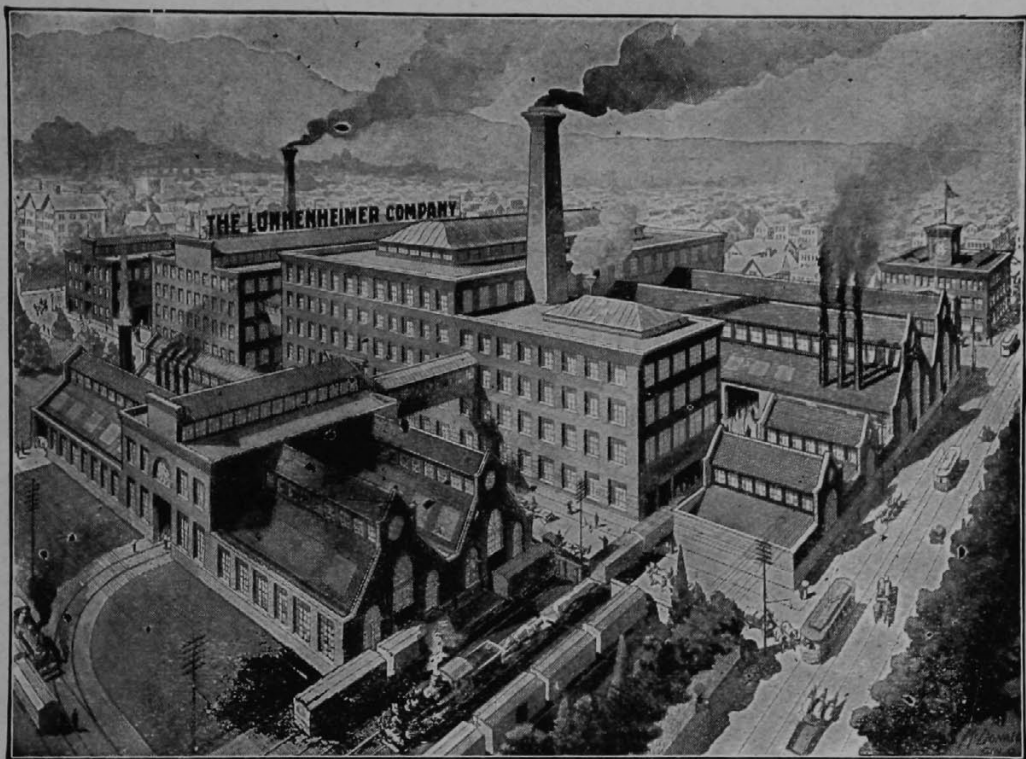

NEW FACTORIES AND OFFICE BUILDINGS OF

THE LUNKENHEIMER COMPANY.

**LARGEST MANUFACTURERS OF HIGH-GRADE ENGINEERING
SPECIALTIES IN THE WORLD.**

TREMONT, LAWNWAY & WAVERLY AV. & BEEKMAN ST.

'PHONE WEST 100.

CINCINNATI, OHIO, U. S. A.

**COVERING MANY ACRES OF GROUND, WITH UN-
EQUALLED SHIPPING FACILITIES, EQUIPPED
THROUGHOUT WITH MODERN FACILI-
TIES FOR THE PRODUCTION OF
— THE CELEBRATED —**

LUNKENHEIMER ENGINEERING APPLIANCES.

2 W. B. D.

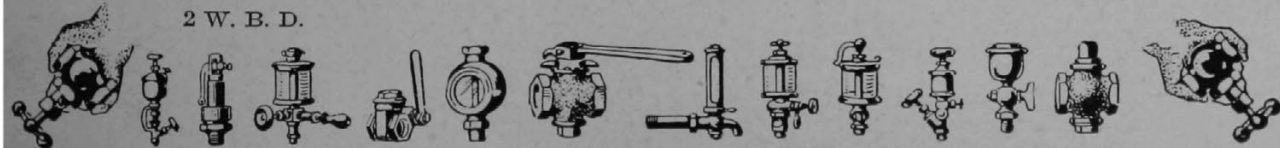

M^C

McAlpin The Geo W Co, W T Knott pres, Chas B Castner vice pres, A H Myers secy dry goods 13 W 4th
McAlpin Margaret J music school 530 E 4th
McArdle Jas mer tailor 102 W 4th
McAuliffe D L phys 906 Clark
McAvoy Alex B accountant 1016 First National Bank Bldg
McAvoy Malcolm atty 1016 First National Bank Bldg, also secy The Cincinnati Metal Co 602 Walnut
McBee The A E Co, Walter McBee dist manager street car advertising 1410 First National Bank Bldg
McBee Walter district manager The A E McBee Co 1410 First National Bank Bldg
McCabe Chas shoemkr 502 E Pearl
McCabe Francis J atty 429 Walnut
McCabe J H agt Murphy Iron Works of Detroit, Mich 600 Neave Bldg
McCabe John M hides 523 Poplar and 518 Oliver
McCabe Lenore manicure 603 Lyric Theater Bldg
McCabe Margaret directress The Boys' Home 526 Sycamore
McCabe Martin b h 1223 Harrison Av
McCabe & Rhodes saloon 245 Carrel
McCafferty Mrs J B dairy rear Fleischmann Co's Distillery
McCafferty Jas B dairy 612 Delhi Av
McCall Olive F manicure 611 Vine
McCallister Wm chief weigher Chamber of Commerce Weighing Bureau, Chamber of Commerce Bldg
McCallum Wm A gen'l manager The Electric Railway Equipment Co 1938 W 8th
McCammon L H Bros sewer pipe 312 Johnston Bldg, yards Harrison Av and Western Av
McCammon Wm office 113 E 6th
McCann Jos J plumber 102 E 3d
McCann Katie L manicure sec 4th and Vine
McCarahan F C manager Signs Publishing Co 416 Elm
McCargar G L manager C F Adams Co 112 W 5th
McCarthy A J asst auditor Cincinnati Gas Coke, Coal & Mining Co 206 Traction Bldg
McCarthy Annie dry goods 2037 Madison Road
McCarthy Bros sewer tappers cor Forest Av and Moorman Av Walnut Hills
McCarthy Chas E atty 1422 Union Trust Bldg
McCarthy Ed A carp rear 210 E 8th
McCarthy Ellen F phys flat 18 The Alexandria
McCarthy Felix J hardware 2723 Woodburn Av
McCarthy J J hardware 3510 Reading Road
McCarthy Jerry painter 2104 Gilbert Av
McCarthy John F manager J D Marshall & Co 715 Sycamore
McCarthy Peter J mgr The Abstract Co room 1 Temple Bar
McCarthy Thos J saloon 522 Walnut
McCarthy Thos J saloon 2529 Woodburn Av
McCartin Jas J atty 50 Pickering Bldg
McCartney Chas dairy 3275 Hillside Av
McCarty O P gen'l passenger agt B&OSW RR s w c 3d and Central Av
McCarty Verner barber 1632 Main
McCassy Edward G dist manager Vril Co of Chicago and Brand Bros Co of Chicago 1114 Walnut also phys 650 Rockdale Av
McCassy M C show cases 1112 Walnut
McCauley Rev W F pastor Third Presbyterian Church 734 Richmond
McClain J E asst' secy The Joseph R Peebles' Sons Co, Government Square opp Post Office
McClare Winifred dressmkr 634 Mound

COLLECTION DEPARTMENT

Thoroughly Equipped, Conducted on Business as well as Professional Methods. W. F. Landwehr Law and Collection Agency, 515 and 516 Johnston Building. Conner, Walker & Sparrow, Counsel.

McCleary Honora dressmkr 544 Carlisle Av
McCleary J R phys 25 Groton Bldg
McClellan Sarah music teacher room 11, 621 Walnut
McClelland & Brookbank proprs Miami Boiler Compound Co basement 505 Elm
McClelland Margaret boarding 6 E 9th
McClintock Geo B dentist 28 Glenn Bldg
McClore Jas drayage 46 Main
McCloskey Agnes music teacher 1006 Mound
McCloskey J O manager sales dept The Stearns Coal Co (Ltd) 1509 Union Trust Bldg
McClure Chas R phys suite 21, 19 W 7th
McClure E E secy and treas The T F McClure & Sons Co 42 Perin Bldg
McClure Henry B atty 207 Carlisle Bldg
McClure T F pres The T F McClure & Sons Co 42 Perin Bldg
McClure The T F & Sons Co, T F McClure pres, E E McClure secy and treas brick manufs 42 Perin Bldg
McClymton Leonidas pianos rear 640 Main
McCollum J L horseshoer 2261 Eastern Av
McComas R T asst gen'l mgr The Cincinnati & Suburban Bell Telephone Co, Telephone Bldg
McComas W R vice pres The Henderson Lithographing Co 418 Sycamore
McCombs Geo F dentist 227 W Court
McCombs R J grocery 301 E 4th and s w c Rockdale Av and Burnet Av
McConaughy & Kahn Co (The) Louis Kahn pres, W M McConaughy secy and treas, wh millinery 413 to 417 Elm
McConaughy R C treas and gen'l manager The American Audit Co 405 Traction Bldg
McConaughy W M secy and treas The McConaughy & Kahn Co 417 Elm
McCord Eliza A b h 422 E 5th
McCord Mazie manicure 806 Andrews Bldg
McCORMACK WM. A.,
 Designer; High-Class Designing for Commercial Purposes, 52 Blymyer Bldg, 514 Main; Phone Canal 3865—L
McCormack Fannie dressmkr 1262 E Front
McCormack J F broker 312 First National Bank Bldg
McCormack Orville A artist room 11, 118 E 4th
McCormick A L phys 3110 Woodburn Av
McCormick A W & Sons attys 3110 Woodburn Av
McCormick Ida E phys 3110 Woodburn Av
McCormick W H mgr Grand Rapids School Furniture Works 225 E 4th
McCosh H G manager The Great Atlantic & Pacific Tea Co 240 W 5th
McCourt Sisters notions 725 E 6th
McCoy Anna music teacher 421 E 4th
McCoy Bros livery 284 Ludlow Av
McCoy Jos L grocery 865 Carlisle Av
McCoy Mary dressmkr 1024 Linn
McCracken J E pres The J E McCracken Supply Co 629 E Front
McCracken The J E Supply Co, J E McCracken pres, Wm B Howat secy, sewer pipe 629 E Front
McCracken Mattie confec 3948 Eastern Av
McCracken Ralph sales manager Kentucky Lumber Co 507 First National Bank Bldg
McCraven Peter whitewasher 427 David
McCray H L secy and treas The Reliable Dairy Co sec Linn and Clinton

ESTABLISHED 1866.

The Marmet Coal Co.

MARMET SPLINT COAL.

BEST MINED.
HOLDS FIRE OVER NIGHT.

MARMET BUILDING.

S. W. Cor. Central Av. and Water St.

McCray L W pres and gen'l manager The Reliable Dairy Co s e c Clinton and Linn
McCreadie Andrew barber 1156 Harrison Av
McCri'llis Fred manager The Havlin Hotel Co s w c Opera Place and Vine
McCudden J P & Co cigar manufs 409 Main
McCudden Jas E rubber goods 409 Main
McCullaugh Annie nurse 918 Kenyon Av
McCulloch Rev Geo D pastor Westminster Presbyterian Church 912 Grand Av
McCullough Albert pres The McCullough Seed Co and The J M McCullough's Sons Co 316 Walnut
McCullough H B secy and treas The J M McCullough's Sons Co 316 Walnut
McCullough J Chas seeds n e c 2d and Walnut
MCCULLOUGH'S THE J. M. SONS CO.,
Albert McCullough, President; H. B. McCullough, Secretary and Treasurer; Seed Merchants; General Dealers in Seeds, Onion Sets, Implements, &c., and Wholesale Florists, 316 Walnut; Telephone Main 584
MCCULLOUGH SEED CO. (THE),
Albert McCullough, President, 316 Walnut; Telephone Main 584
McCullough Seed Co s e c Water and Vine
McCutcheon R H secy The U S Printing Co s w c 6th and Lock
McDaniel Geo A grocery 2927 Eastern Av
McDermid Geo H mgr The Keasbey & Mattison Co 528 Main
McDermott John real estate 746 W 9th
McDermott Jos P wh jewelry 506 Traction Bldg
McDermott Sisters tailor shop 4268 Langland
McDermott Stone Co (The), Builders' & Traders' Exchange
McDermott Thos horse dealer 3151 Spring Grove Av
McDevitt Chas J manager McDevitt Drayage & Storage Co 231 E 5th
McDevitt Dora T nurse 500 W 7th
McDevitt Drayage & Storage Co, Chas J McDevitt manager 231 E 5th
McDevitt J A dry goods 750 and 925 E McMillan
McDevitt Wm J member Board of Deputy State Supervisors and Inspectors of Elections office City Hall
McDevitt Wm J teamster 204 E Pearl also treas The Holzman Wagon Co 226 W 2d
McDiarmid C J atty 67 Blymyer Bldg
McDiarmid Geo C asst supt Ohio Mechanics' Institute School of Technology and Industrial Art s w c 6th and Vine
McDonald A J pres The McDonald Printing Co 115 Opera Place
McDonald Andrew secy and treas The McDonald Printing Co 115 Opera Place
McDonald Anna M ladies' tailor 1023 E McMillan
McDonald Bros of Cleveland, J J McDonald manager steam heating 1013 Mercantile Library Bldg
MCDONALD CHAS.,
Interior Marble Work; also, Cut Stone Work, Plumbers' Marble; Office, 1223 to 1231 Poplar; Yards, 1218 to 1238 Sherman Av.; Phone West 879
McDonald D H president The Jas McDonald & Sons Co 654 Main

McDonald David C barber 4411 Station Av, Winton Place
McDonald Educational Institute of the Y M C A n w c 7th and Walnut
McDonald Edward secy and treas The Jas McDonald & Sons Co 654 Main
McDonald Ella confec 923 Freeman Av
McDonald Geo E & Co contractors 15 Lip-pincott
McDonald Ira C confec 628 W Court
McDonald J J manager McDonald Bros of Cleveland 1013 Mercantile Library Bldg
McDonald Jas asst gen'l manager The Marmet Coal Co and secy Marmet Fuel Co, Central Av and Water
McDonald Jas J propr Globe Brass Works 62 Elm
McDonald The Jas & Sons Co, D H McDonald pres, Edward McDonald secy and treas tanners' tools 654 Main
McDonald John manager McDonald Transfer Co 43 Main, also pres The Holzman Wagon Co 226 W 2d
McDonald L A & Co manufs' agts room 112, 519 Main
McDonald Mary dressmkr 604 Richmond
McDonald Mollie E confec 3321 Warsaw Av
McDonald Matthew grocer 206 Broadway
McDonald Printing Co (The) A J McDonald pres, Andrew McDonald secy and treas 115 Opera Place
McDonald Transfer Co, John McDonald manager 43 Main
McDonald Wm P artist 2837 Stanton Av
McDonnell Hugh horse dealer 427 Sycamore
McDonough M L secy and treas The Buck-eye Marble & Freestone Co s w c 3d and Eggleston Av
McDonough Peter G marble works n s 8th nr St Joseph's New Cemetery
McDonough Susan grocery 310 E 3d
McDougall Donald D masseur 121 Shillito Place
McDowell Martha millinery 7 W 7th
McDuffey Rev Raymond E 1 Chatelier Place
McDuffie Geo T secy and treas Price Hill Inclined Plane R R Co, head of Price Hill Inclined Plane
McDuffie Rees E pres and gen'l mgr Price Hill Inclined Plane R R Co, head of Price Hill Inclined Plane
McErlane Henry contractor 3042 Gilbert Av
McEvilley Robt asst cashier First National Bank s e c 4th and Walnut
McEvoy G E manager Pittsburgh Testing Laboratory room 402, 519 Main
McFadden C L manager Hotel Loreyn 302 E 5th
McFadden Jas saloon 2364 Concord
McFaddin A N real estate room R, Bradford Block
McFaddin J W & Co manufs' agts room R, Bradford Block
McFall B D manager Reliance Hotel 27 Opera Place
McFarlan Chas E propr McFarlan & Spilker Manuf Co 1652 Dorman, also 2d vice pres The Wm Powell Co 2521 Spring Grove Av
McFarlan Rev Frank G 726 W 9th
McFarlan & Spilker Manuf Co, Chas E McFarlan propr 1652 Dorman
McFarland G W office 53 Pickering Bldg
McFarland Rev J T corresponding secy Board of Education, Freedmen's Aid and Sunday Schools of M E Church room 70, 222 W 7th
McFeely Thos phys 517 Carlisle Av
McGarry J T treas American Valve & Meter Co 1125 Gest
McGarry John W dentist 122 W 7th
McGarvey, Holiday & Co bklayers 220 Post Square
McGary Clifford C insurance 1620 Chase Av
McGary Wm M real estate 1620 Chase Av
McGee Frank A auditor The Baldwin Co, Gilbert Av and Eden Park Entrance
McGill A B phys 110 E 8th
McGill, Julia lodging house 124 Shillito Place
McKinley Peter express 228 Broadway

McGinniss Albert N contracting agt Interstate Despatch s e c 5th and Walnut
 McGinty Margaret proprietress Hunt's Hotel n w c Carlisle Av and Central Av
 McGlincey H L cigars also men's furnishing goods 3511 Reading Road
 McGovern Rev Geo A professor St Xavier College s w c 7th and Sycamore
 McGovern Tire Setter Co (The) H R Irwin pres and treas, Wm Lodge vice pres, Will L Finch secy machinery 232 E 5th
 McGowan John barber 307 Vine
 McGowan John H pres and mgr The John H McGowan Co 54 Central Av
 McGowan The John H Co, John H McGowan pres and mgr, Robt B McGowan vice pres and asst mgr, John W Neil secy and treas, pumps etc, 54 to 58 Central Av
 McGowan Robt B vice pres and asst mgr The John H McGowan Co 54 Central Av
 McGrath B Elizabeth nurse 500 W 7th
 McGrath Edwin R phys 719 Armory Av
 McGrath Frank M tailor shop 612 Main
 McGrath Rev Jos M canon St Paul's Cathedral 223 W 7th
 McGrath Mamie nurse 1049 Wade
 McGrath Stephen pres The Cincinnati Fly Screen Co, Evans north of Gest
 McGraw Kate dressmkr 428 Elizabeth
 McGreal Lawrence phonographs 29 E 5th
 McGregor Benj locksmith 115 E 7th
 McGrew Robt harness 4038 Eastern Av
 McGrew Winifred public stenographer 512 Mercantile Library Bldg
 McGuckin Michael drayage 241 Walnut
 McGuff Michael saloon 2258 Eastern Av
 McGuffin W W secy and treas New River Coal Sales Co 708 Fourth National Bank Bldg
 McGuire Anna M dressmkr 670 Glenwood Av
 McGuire Rev Daniel, Fagin opp Pavilion
 McGuire H I dist passenger agt Rock Island-Frisco System 38 E 4th
 McGuire & Hossler restaurant 228 Sycamore
 McGuire Jennie milliner 4208 Hamilton Av
 McGuire John jr saloon 2706 Reading Road
 McGuire M A trunks 608 Vine
 McGuire Thos F atty 505 First National Bank Bldg
 McGurn Rose nurse 500 W 7th
 McGurvey Patrick saloon 74 Plum
 McHenry Hazel Belle music teacher 211 Northern Av
 McHenry I M treas The Billboard Publishing Co 416 Elm
 McHugh Bridget T dressmkr 310 E 7th
 McHugh Cora E steno 63 St Paul Bldg
 McHugh's Express, P J McHugh propr 220 W 3d
 McHugh Jas E electrical machinery 1326 Sycamore
 McHugh Jos M secy and treas The Teuton Hosiery Co 1326 Sycamore
 McHugh Lizzie dressmkr 885 Glenwood Av
 McHugh P J propr McHugh's Express 220 W 3d
 McHugh & Powers tallow renderers n e c Poplar and John
 McHugh S L pres The Teuton Hosiery Co 1326 Sycamore
 McHugh Sarah A dressmkr 903 Andrews Bldg
 McIlvain Hugh whisky broker 34 W 3d
 McIlvain L J electrician 206 E 3d
 McIlvain Nannie B real estate 18 Wiggins Block
McILVAIN & SPIEGEL BOILER & TANK CO. (THE), John B. Scheibly, President, Treasurer and General Manager; Wm. L. Spiegel, Secretary; Manufacturers of Boilers and Tanks, s.w.c. Pearl and Lawrence; Telephone Canal 3346
 McIntyre J N real estate 14 E 3d
 McIntyre M B vice pres and gen'l manager The Aspirator Co 135 W 7th
 McKeag C E dist mgr Federal Life Ins Co of Chicago 507 Johnston Bldg
 McKean Mrs Carmlyte millinery 319 W 4th

PRACTICE IN FEDERAL AND STATE COURTS

W.F. Landwehr Law & Collection Agency

515 and 516 Johnston Bldg.

CONNER, WALKER & SPARROW, Counsel.

McKean Maude music teacher 1335 Myrtle Av, Bond Hill
 McKee E S phys suite 21, 19 W 7th
 McKee M E sales manager Republic Iron & Steel Co and Tennessee Coal, Iron & Railroad Co 1203 First National Bank Bldg
 McKee Wm J fish 1424 Linn
 McKelvey Theresa J nurse flat 26 s e c Locust and Gilbert Av
 McKenney Mrs M H clothing renovator 507 John
 McKenzie C J secy and treas The Steinhilber Printing Co 12 E 3d
 McKenzie Wm S pres The Helming-McKenzie Shoe Co 4019 Cherry
 McKeon & Doherty proprs United States Heating Co 744 W Court
 McKeone Sisters notions 4310 Glenway Av
McKEOWN H. J.,
 Manufacturer of Contractors' Plant, Stone Hoisting and Pile Driving Engines, 248 and 250 Butler
 McKeown J J confec 613 E 5th
 McKeown Nellie mgr Monarch Salary Loan Co 10 Hulbert Block
 McKibben J T phys 1239 Ida
 McKibbin Rev Wm pres Lane Theological Seminary
 McKiernan Clements shoemkr 415 E 5th
 McKinley Jos S & Co lithographic press rollers 1017 Plum
 McKinley Mary P dressmkr 311 Oliver
 McKinney C G manager Lee Manuf Co 621 Main
 McKinney Rev David pastor First Reformed Presbyterian Church 1038 Wesley Av
 McKinney Edmund J carp s s Moulton Av east of Crestline Av
 McKinney The J B Land Investment Co 810 Mercantile Library Bldg
 McKinney & Looper restaurant 659 E 6th
 McKinnon Dash Co, Jas Bradley manager carriage dashes 1926 W 8th
 McKleroy W H vice pres The Peck-Hammond Co 124 E Pearl
 McKnight Laura A manicurist flat 6, 606 Central Av
 McLaran D T millinery 242 W 5th
 McLaren S H commercial agt Lake Erie & Western Ry n e c 4th and Vine
 McLaughlin Bertie D manicure room 301 n e c 5th and Race
 McLaughlin C P dentist room 47, The Groton
 McLaughlin Ella grocery 45 E Clifton Av
 McLaughlin Grace M B real estate 409 Johnston Bldg
 McLaughlin Jas W architect 410 Johnston Bldg
 McLaughlin John J grocery 11 Mercer
 McLaughlin Jos A, S J, professor St Xavier College
 McLaughlin M Louise artist 2558 Eden Av
 McLaughlin Mary E notions 334 E 5th
 McLaughlin Roy M atty 1711 First National Bank Bldg
 McLaughlin S T gen'l freight agt B&OSW RR s w c 3d and Central Av
 McLaughlin Wm P shoe repairer 640 Vine
 McLean Rev Archibald pres Foreign Christian Missionary Society room 35, 222 W 4th
 McLean J A gen'l live stock agt CH&DRY, office Cincinnati Union Stock Yards
 McLean John R pres The Enquirer Co 617 Vine

ESTABLISHED 1866.

The Marmet Coal Co.

The Pioneer of the Cin'ti Coal Trade

"MARMET"

Stands for all that is "BEST" in the way of FUEL.

MARMET BLDG., S.W. Cor. Central Av. & Water St.

McLean W T dentist 400 Neave Bldg
 McLean Wm C atty 15 Fosdick Bldg
 McLeigh Rev Thos W asst St Patrick's R C Church n e c Cherry and Blue Rock
 McLeish John Lewin phys 17 Garfield Pl'ace
 McLennan & Atridge mer tailors 608 Neave Bldg
 McLennan Bros builders 30 Pickering Bldg
 McLeod A D asst gen'l freight agt CH&D Ry, Carew Bldg
 McLeod A H gen'l agt CH&DRY, Carew Bldg
 McLeod Mrs Annie R dressmkr 3611 Michigan Av, Hyde Park
 McLeod Chas S barber 1318 Central Av
 McLeod Edward S phys 719 Vine
 McLeod John C veterinary surgeon 1234 Chapel
 McLinn Hugh B lunch room 138 W 7th
 McMahan I W manager Ohio Theater 214 W 5th and Ohio Vaudeville Theater 306 W 5th
 McMahan Mary dressmkr 38 E 3d
 McMahan D J editor McMahan Railway Magazine 65 Perin Bldg
 McMahan Railway Magazine, D J McMahan editor 65 Perin Bldg
 McMahan Wm C saloon 2437 Gilbert Av
 McMakin John H atty 23 Wiggins Block
 McManaman Ida B nurse 334 Donham Av
 McMannus Lawrence J incandescent lamps 2514 W 6th
 McManus John grocery 1582 Gladstone Av
 McMechan F J phys 639 W 7th
 McMechan J C phys 639 W 7th
 McMillan (The) n e c Vine and McMillan
 McMillan J R phys 2840 Observatory Av
 McMiller Mrs F L restaurant 125 E 12th
 McMiller & Taft contractors 1308 Central Av
 McMullen Patrick J secy and treas International Printing Pressmen and Assistants' Union of North America 702 Lyric Theater Bldg
 McNair A J atty 411 Johnston Bldg
 McNamara M J secy The Phoenix Carriage Co 901 Evans
 McNamara Mary nurse 2400 Boone
 McNamara Thos J jr pres The Phoenix Carriage Co 901 Evans
 McNamara Thos J sr treas The Phoenix Carriage Co 901 Evans
 McNamee Kate grocery 1612 Central Av
 McNay Cassius saloon 300 E Front
 McNay R L painter 964 E Front
 McNeely & Co of Phila leather 810 Sycamore
 McNeeve Frank B secy The Grossmann & Hooe Saddlery Co 219 Main
 McNeil Thos plumbers' supplies room 20 n e c 5th and Main
 McNeill Aaron atty 302 Mercantile Library Bldg
 McNeill E S pres Queen City Lightning Rod Co s e c 5th and Central Av
 McNeill Robt music teacher n e c Young and Ringgold
 McNelly Rev Calvin pastor Clifton U B Church 250 Calhoun
 McNerney L E secy The Thompson-Brown Co 208 Mercantile Library Bldg
 McNulta Herbert chief engineer The Cincinnati Traction Co 1312 Traction Bldg
 McNulty Henrietta E notions 2478 W 6th
 McPhee Geo A supt The Wolf Bros Co 414 W 7th
 McPherson Jos saloon 1324 Main

McPherson Scott masseur 635 Walnut
 McPherson Sherman T, U S atty 312 U S Custom House
 McQuaid Anna confec 438 E 5th
 McQueen Jacob pres The Payne Remedy Co 723 W 4th
 McQuillan May dressmkr 714 W 4th
 McQuillan W R pres The Queen City Grain Co 217 Carlisle Bldg
 McRoberts John barber n w c Kemper Lane and McMillan
 McSorley Rev Matthew asst pastor St Patrick's R C Church 718 W 3d
 McVay C B treas The E A Kinsey Co 331 W 4th
 McVeigh R S western manager Island Creek Coal Sales Co and The Blaine Coal Co 1206 Mercantile Library Bldg
 McWilliams J C & Co com mers s e c 3d and Walnut
 McWilliams & Schulte box manufs n w c Richmond and McLean Av

M

M. & M. AUCTION CO.,
 Wholesale Auctioneers, n.e.c. Pearl and Vine
M & M Collateral Loan Co (The) 21 Glenn Bldg
 Maag F A collector Canal Collector's Office 133 E Canal
 Maass Wm representative The American Autographic Register & Supply Co 4th floor 141 E 4th
 Mabley & Carew Co (The) Jos T Carew pres, Robt G Carew vice pres, Adolph C Weiss secy and treas, Fred E Corner asst secy and treas, clothiers n e c 5th and Vine
 MacAlister W H comptroller The Cincinnati Traction Co 809 Traction Bldg
 Macbrair A W secy and treas The Macbrair Lithographing Co s e c 5th and Sycamore
 Macbrair Archibald pres The Macbrair Lithographing Co s e c 5th and Sycamore
 Macbrair C C & Co ink room 11, 32 E 3d
 Macbrair Lithographing Co (The) Archibald Macbrair pres, Wm C Macbrair vice pres and gen'l mgr, A W Macbrair secy and treas s e c 5th and Sycamore
 Macbrair Wm C vice pres and gen'l mgr The Macbrair Lithographing Co s e c 5th and Sycamore
 Macdonald A C pres The Wm Glenn Glass Co n s Commerce b Vine and Race
 Macdonald Alfred J pres The Macdonald & Kiley Co 2062 Reading Road
 Macdonald John M secy The Buckeye Cotton Oil Co s e c 4th and Main
 Macdonald & Kiley Co (The) Alfred J Macdonald pres, W M Kiley vice pres, T G Kennedy secy, John A Graydon treas, shoe manufs 2062 Reading Road
 MacGregor Jas mer tailor 25 E 5th
 MacGuffin R D manager Baker-Vawter Co of Chicago 422 Union Trust Bldg
MACHINERY SALES COMPANY (THE),
 Geo. H. Swift President and General Manager; Horace T. Eddy, Treasurer; L. A. Ford, Secretary; Machine Tools; 107 and 109 W. 3d; 'Phone Main 3323
 Machinists Unions, District No 27, Harry Schilling business agt room 14, 621 Walnut
 Machnovitz Moses shoemkr 1044 Linn
 MacIntyre Clement burley leaf tobacco - 19 E Front
 Mack Adolph florist head of Dennis st
 Mack Alfred atty 39 E 3d
 Mack Andrew daily market 1409 Corll
 Mack Rev Edward professor Lane Theological Seminary, Lane Seminary Grounds
 Mack Electric Co, J P Mack propr 604 John
 Mack Ernst W florist, 328 Enright Av
 Mack J P propr Mack Electric Co 604 John

Mack Jacob W treas Rauh & Mack Shirt Co 213 E 8th
 Mack L J ins broker 96 Ingalls Bldg
 Mack M J & M W gen'l agts Northwestern Mutual Life Ins Co of Milwaukee, Wis, 504 Traction Bldg
 Mack Martin & Son contractors s w c Findlay and Providence
 Mack & Sauer jewelers' trays room 2, 642 Main
 Mack & Trounstone mer tailors 618 Walnut
 Mack W S manufs' agt cotton goods 911 Neave Bldg
 Mackay Ella manicure 206 Bell Block
 Mackay John representative A G Hyde & Sons of N Y, cotton linings 209 Neave Bldg
 Macke Bernard saloon e s Reading Road nr B&OSWRy, Bond Hill
 Macke E furnishing goods 1731 Vine
 Macke Frank photographer 1005 Hopkins
 Macke Johanna saloon e s Readin Road nr Oakland Av, Bond Hill
 Macke Mary dry goods 3650 Warsaw Av
 Mackelfresh Chas P atty 802 Mercantile Library Bldg
 Mackentepe Fred E atty 42 St Paul Bldg
 Mackenzie Donald artist 335 W 4th
 Mackenzie J C phys 624 W 8th
 Macklin Thos A secy The Homan Manuf Co, Western Av, Hulbert Av and Findlay
 Mackoy Harry B atty 715 First National Bank Bldg
 Mackoy & Mackoy attys 715 First National Bank Bldg
 Mackoy Wm H atty 715 First National Bank Bldg
 Mackzum Rudolph A commissioner Soldiers' Relief Commission, Court House
 MacLeod Walter & Co railroad supplies 213 E Pearl
 MacMillan Wade phys 1915 Bigelow
 Macneale J D atty 505 First National Bank Bldg
 Macneale Neil ins broker 96 Ingalls Bldg
 Macready John H phys 2542 W 6th
 Madden & Donnegan railroad ticket brokers 309 Central Av
 Madden Hannah dressmkr 909 Laurel
 Madden Thos barber 309 Central Av
 Maddock H S pres The Vacuum Sanitary Cleaning Co 1302 Walnut
 Maddock Margaret news depot 1017 Mound
 Maddock T W vice pres The Minor & Dixon Co 212 Vine
 Maddox R D phys 1004 Yale Av
 Maddux Mrs O D confec 739 State Av
 Madigan Mrs M lodging house 117 Garfield Place
 Madrid Flats 3325 Burnet Av
 Maegly John C secy The Cincinnati Sand Blast Co 1103 York
 Maertz Chas phys 1409 Elm
 Maertz F B undertaker 808 Plum
MAESCHER CHAS. V. & CO.,
 Cement and Asphalt Pavements, Concrete Construction for Floors, Walls, &c., 617 and 619 Reading Road; Telephone Canal 111
 Maescher & Co pork packers 1756 Central Av
 Maescher Ella nurse 704 W 9th
 Maeurer Matthias meats 617 W McMicken Av
 Maeys Mitchell cigar manuf 521 W Liberty
 Maffey Edward H secy The H H Meyer Packing Co, Central Av and Linn
 Maffey Frank saloon 2721 Eastern Av
 Maffly Harry A dentist 822 Union Trust Bldg
 Maffey Sadie dressmkr 738 McMakin Av Winton Place
 Magneaus Corren dressmkr 14 Garfield Place
 Magazine Publishing Co, F G Kohl manager publishers Bar & Buffet 416 Elm
 Magee W J manager and treas The Carbon Fuel Co 1005 First National Bank Bldg
 Mager Fred contracting agt CH&DRY sec 3th and Walnut
 Magevney Lawrence drayage 823 Richmond
 Maggini Geo B stamping patterns 216 W 4th

LAW

Corporation, Mercantile, Insurance, Real Estate, Assignment, Insolvency, Bankruptcy, Probate and General Practice.

W. F. Landwehr Law and Collection Agency,

515 and 516 Johnston Bldg.
CONNER, WALKER & SPARROW, Counsel.

Magill Anna E music teacher 948 Martin
 Magly Alice M elocution teacher 1948 Fairfax Av
 Magly G W broker 515 Mercantile Library Bldg
 Magly & Mayer insurance 310 Traction Bldg
 Magly W S asst secy Fifth Street Branch Union Savings Bank & Trust Co 43 E5th
 Magnolia Eoller Compound Co (The), Robt E Miller pres, Thos W Miller vice pres, H G Franklin secy and treas 207 Walnut
 Magnus Jos A & Co wh whisky 121 E 8th
 Magrie Geo florist 602 Elm
 Magrish Mrs Katie clothing 1105 and 1169 Harrison Av
 Magrish Louis shoes 1169 Harrison Av
 Maguire & Co grain 54 Mitchell Bldg
 Maguire Emma dressmkr 1927 Vine
 Maguire Jos & Co tailors' trimmings 427 W 4th
 Maher Gym contracting agt Erie Despatch and Erie RR 304 Mercantile Library Bldg
 Maher Julia dressmkr n e c Liberty and 1st Av
 Mahler Agnes A music teacher n s Ring Place east of Grand Av
 Mahn Rev Laurence W 2592 Seegar Av
 Mahon & Co representatives of P Rielly & Son of Newark N J, also shoe goods 4th floor n w c 8th and Sycamore
 Mahone Miss C C mgr Modene Manuf Co room 408, 519 Main
 Mahoney J gen'l mgr Chicago Compressed Yeast Co 833 W 6th
 Mahoney Jas grocery 232 Broadway
 Mahoney John E sewer tapper 719 Whittier
 Mahoney Mary dressmkr 635 W 6th
 Mahoney W C gen'l manager The Safety Can Co 220 W 2d
 Mahoning Valley Steel Works of Youngstown, O 214 Elm
 Mahy E & Co diamond cutters 13 Lion Bldg
 Maienschein Jos F barber 1506 Elm
 Maier Alfred piano tuner 121 E 4th
 Maier Gottlob confec 65 E McMicken Av
 Maier Mrs Helen dressmkr 1609 Cumber
 Maier Mary E nurse 1609 Cumber
 Maierrose Wm gardener w s Spring Grove Av north of Brashears
 Maifeld Bros proprs The Gilbert Cornice Co 1912 Vine
 Mailender J H rags 9 E Canal
MAILENDER MILTON A.,
 Wholesale Dealer in Iron, Metals, Bottles, &c.; Leather Remnants, 1259 to 1261 W. 7th; Phone West 332
 Mailing & Advertising Co (The), W B Lawrence pres and gen'l manager, Edward F Peters vice pres, F H Mueller secy and treas 122 Government Place
 Main Cloak & Suit Co (The) 1116 Main
 Main Coffee & Tea Co, Mrs H Topmiller propr 1215 Main
 Maine & New Hampshire Granite Corporation 309 Johnston Bldg
 Mains Kate restaurant 302 Lock
 Mains R Lee barber 4035 Eastern Av
 Malorino Concezio tailor shop 528 Main
 Maisch Mrs J grocery 2855 Massachusetts Av
 Maisel John W roofer 13 W McMicken Av
 Maisenhalter Chas shoes 1031 E McMillan
 Maish A F secy and treas The Coney Island Co 1011 First National Bank Bldg
 Maish Chas A pres The Chas A Maish Co 1125 Bank

ESTABLISHED 1866.

The Marmet Coal Co.

SOLE HANDLERS OF

Raymond Coal.

MARMET BUILDING,

S. W. Cor. Central Av. and Water St.

Malsh The Chas A Co, Chas A. Malsh pres, G P VonStein secy and treas, cotton batting 1125 Bank

Majestic Skirt Co, Kahn & Broh proprs 7th floor 225 W 4th

MAJESTIC VAUDEVILLE THEATER.

Daniel Bauer, Proprietor, 526 Vine

Majoewsky H F dentist 412 Johnston Bldg

Malatesta Jos fruits 302 E 5th

Malavazos Peter confec 321 Central Av

Malden Wm secy and treas The Wuerde- man Co 431 E Pearl

MALES CO. (THE).

Railroad Equipment, Office, Room 1508 First National Bank Bldg; Telephone Main 1566

Maley Chas T cigar manuf sec Main and Pearl

Maley, Thompson & Moffett Co (The) T J Moffett pres and treas, E W Robbins vice pres and gen'l mgr, C L Smith secy 1900 W 8th

Malick F H Typewriter Supply Co 403 Commercial Tribune Bldg

Mallet Chas P saloon 2601 Scioto

Mallett G L dentist 706 Andrews Bldg

Mallin Isaac grocery 508 W 6th, also teas 436 W 6th

Mallon (The) Mrs Ellen Mallon propr 414 E 4th

Mallon Mrs Ellen propr The Mallon 414 E 4th

Mallon Guy W atty 401 Carlisle Bldg

Mallon H T vice pres The Bauer Ice Cream & Baking Co 1325 Main

Mallon & Vordenberg attys 401 Carlisle Bldg

Mallory Mrs Josephine laundry 1236 Whit- low

Malloy Anna dressmkr 911 E McMillan

Malone M E trav pass agt Canadian Pacific Ry & Steamship Lines 15 E 4th

Malone O A & Bro plasterers 238 E 5th

Maloney John J phys 427 Clark

Maloney L propr Imperial Tea Co s w c 5th and John

Maloney Mollie supt Deer Creek Kitchen- garten 1094 Gilbert Av

Maloney Thos contractor 1858 Forest Av, Walnut Hills

Malott Otis barber 430 Central Av

Malsbary Hon Chas F Judge Probate Court, Court House

Malsbary Geo E phys 14 E 7th

Malsbary Margaret lodging house 506 Sycamore

Maltaner Louise A dry goods 1537 Linn

Maltby C C vice pres The Twinlock Co 422 Main

Malter Jacob barber s w c Baymiller and Richmond

Malvern Distilling Co 424 W 4th

Maly Bros (Limited) planing mill 717 Carr

Mammoth Tunnel Mines & Milling Co (The) of Creede Col, Chas W Karr pres, N J Chapin secy and treas, office room 104, 519 Main

Mammoth Carbon Paint Co (The) E R Monfort pres, A B Burtis gen'l mgr, G L Resor treas sec 2d and Main

Mandelberg Rev Jos 3463 Reading Road

Mandeleil Samuel paper boxes 329 W 3d

Mandelzweig Leo shoemkr 506 Mound

Mandery Andrew live stock Cincinnati Union Stock Yards

Mandery John C dairy 2045 Harrison Av

Mangan C W manager Central Railway & Hotel Distributing Co room 2, 621 Main

Mangold A drugs 3646 Warsaw Av

Mangold Edward C piano tuner 2618 Mel- rose Av

Mangold Jacob shoemkr 1760 Queen City Av

Mangold Jos shoes 1166 Harrison Av

Manhattan Life Ins Co of N Y, R P Woods gen'l manager 601 First National Bank Bldg

Manhattan Park s s B&OSWRy opp DelhiAv
Manhattan Restaurant Co (The), Geo W Berger pres, Fred I Allen secy and treas 17 W 5th

Manhattan Rubber Manuf Co (The) of N Y, W G Parker mgr room 111 Ingalls Bldg

Manheimer Louis & Co wh whisky 516 E Pearl

Manion John R secy The Huss Bros Manuf Co n w c John and Carlisle Av

Manischewitz Behr matzos bakery 838 W 6th

Manley John M atty 206 W 7th

Manley Wm pres The Queen City Foundry Co sec Spring Grove Av and Alabama Av

Mann G A city ticket agt B&OSWRy 430 Walnut

Mann G E dentist 26 E 4th

Mann & Goldberg restaurant 428 W 6th

Mann I B tobacco inspector 26 W Water

Mann J cigars 604 Walnut

Mann Mrs Jennie O'Keeffe school 204 W 4th

Mann & Longini wh shoes 27 W Pearl

Mann & Lush dentists 26 E 4th

Mann Oscar daily market 913 Baymiller

Mann W J livery stable 1118 Clay and rear 1116 Walnut

Mannheim Ins Co of Germany 717 Union Trust Bldg

Mannheimer Celia nurse 1548 John

Mannheimer Edna associate directress Cin- cinnati School of Expression 605 Lyric Theater Bldg

Mannheimer Jennie directress Cincinnati School of Expression 605 Lyric Theater Bldg

Mannheimer S W manufs' agt 220 E 3d

Mannheimer Rev Sigmund 639 June

Manning Chas. G & Co society goods 3431 Dury Av

Manns F C H pres The F C H Manns Co 9th floor Commercial Tribune Bldg

Manns The F C H Co, F C H Manns pres, E V Shoenberger secy and treas 9th floor Commercial Tribune Bldg

Manns W S news 7 E 7th

Mansfield Mutual Fire Ins Co of Mansfield 7 Fosdick Bldg

Manss C Walter phys 821 Elberon Av

Manss Harry L member B P S office City Hall

Manss Harry L 2d vice pres The West End Bank & Trust Co 2141 W 8th

Manss J Albert pres The Manss Shoe Manuf Co 711 Sycamore

Manss John H secy The Lincoln Realty Co 401 Bell Block

Manss Shoe Manuf Co (The), J Albert Manss pres Albert L Hauck secy and treas 711 Sycamore

Manufacturers' Agency (The), clothing sup- plies 532 Sycamore

Manufacturers' Agents & Commission Mer- chants' Exchange, Louis K Liebenstein's Estate proprs 10 W 3d

Manufacturers' Club, E P Wilson secy Union Trust Bldg

Manufacturing Equipment & Engineering Co room 36 nec 5th and Main

Mappes W P & Co commission 10 W Court

Mara Anna confec 405 Eggleston Av

Marass Katie confec 211 15th

Marazzi John jr books 1712 Race

Marazzi Louis barber 1709 Race

Marburg (The) 258 Ludlow Av

March P G pres The Cincinnati Shaper Co cor Elam and Garrard Av

Marckworth John H atty 307 Johnston Bldg

Marcus David tinner 1352 John

Marcus Mrs Ethel furnishing goods 929 E McMillan
 Marcus Jos C phys 141 W 7th
 Marcus Jule E phys 141 W 7th
 Marcus The M Building Co, M Marcus pres, John C Hendrixson secy and treas 1517 Plum
 Marcus Michael pres The M Marcus Building Co 1517 Plum
 Marcus Robt propr Queen City Carpet Sewing Co 526 Elm
 Marfield Dwight S atty 1215 Mercantile Library Bldg
 Marfield Elliott gen'l agt Equitable Life Assurance Society of the United States 416 Union Trust Bldg
 Margeson Mary dressmkr 434 W Court
 Margeson W F pres Merchants' & Mechanics' Trust & Collateral Loan Co 15 Carew Bldg
 Margolis Jacob B clothing 3943 Spring Grove Av
 Margolis Max secy and treas The S & M Margolis Co s e c Vine and Pearl
MARGOLIS THE S. & M. CO.,
 Samuel Margolis, President; Max Margolis, Secretary and Treasurer; Jobbers of Clothing and General Merchandise, s.e.c. Vine and Pearl
 Margolis Samuel pres The S & M Margolis Co s e c Pearl and Vine
 Marhoefer John grocery s w c McMillan and Flora
 Mariani Tony fruits 435 Main
 Marienthal & Co wool dealers n e c John and Livingston
 Marienthal M delicacies 33 E 6th
 Marienthal Moses S hlds 41 Walnut
 Marietta Chair Co, Wm Bischoff manager n e c 2d and Plum
 Marine, Askin & Berman clothing 304 W 5th
 Marine Ins Co (Ltd) of England 1202 First National Bank Bldg
 Marine Ins Co (Limited) of London 301 Fourth National Bank Bldg
 Marine Ins Co (Limited) of London 717 Union Trust Bldg
 Maringer Peter tailor shop 325 Milton
 Marini David tailor shop 110 Allison
 Mark Cloak Co 1019 Main
MARKBREIT HON. LEOPOLD,
 Mayor, Office, City Hall
 Markbreit Leopold pres treas and manager The Cincinnati Volksblatt Co 637 Vine
 Market Gardeners' Seed Co 120 E Court
 Market National Bank (The) Julius Fleischmann pres, John J Sullivan vice pres, Casper H Rowe vice pres, Louis G Pochat cashier, G Wm Gale asst cashier n w c 4th and Plum
 Markland S B gen'l agt United States Casualty Co of N Y 207 Neave Bldg
 Markley Arthur J phys 4th floor 4 W 7th
 Markley G E & Co com mers 212 W 6th
 Markovits Michael saloon 213 Findlay
 Markowsky John cigar manuf 1543 Central Av
 Marks Alma vocal teacher 514 Odd Fellows' Temple
 Marks Edward M pres and treas The Dormer Bros Co s e c 5th and Sycamore
 Marks L V & Co shoe manufs room 30, 621 Main
 Marks Louis propr Casino Theater 1220 Vine also saloon 500 W 5th and 600 John
 Marks Louis D pres The Lone Creek Distillery Co 15 E 3d
 Marks Louis E manufs' agt cotton goods 304 Rawson Bldg
 Marks M H & Co wh clothing 117 W 3d
 Marks Martin pres The Marks, Stix & Sachs Co s w c Court and Broadway
 Marks Samuel ladies' tailor 113 W 7th
 Marks Samuel S ice 621 College
 Marks Simon C loan office 705 Central Av
 Marks & Stix wh shoes 15 W Pearl
 Marks, Stix & Sachs Co (The), Martin Marks pres, Chas M Stix vice pres, Henry J Sachs secy and treas, shoe manufs s w c Court and Broadway
 Marks W composition ornaments 726 W 5th

W. F. LANDWEHR LAW AND COLLECTION AGENCY,

515 and 516 Johnston Bldg.

CONNER, WALKER & SPARROW, Counsel.

Markus Ella & Ida dressmkr 2150 McLean Av
 Marlowe Helen Co toilet preparations 849 Armory Av
 Marmet Building s w c Central Av and Water
 Marmet Coal & Coke Co (The) s w c Central Av and Water
MARMET COAL CO. (THE),
 Wm. Marmet, President; Rudolph Kleybolte, Vice President; Edwin Marmet, Vice President and General Manager; Miners, Shippers and Wholesale and Retail Dealers in Coal and Coke; General Offices, Marmet Bldg, s.w.c. Central Av. and Water; Branch Yards, at Shillito st. and C.L.&N.Ry., Avondale, and at foot of McCullough st., Columbia; Branch Office, 524 Central Av.; Telephone Private Branch Exchange, Main 784
 Marmet Edwin vice pres and gen'l manager The Marmet Coal Co, also vice pres and gen'l manager The West Virginia & Southern Railroad Co s w c Central Av and Water
 Marmet Fuel Co (The) Jas McDonald secy s w c Central Av and Water
MARMET-HALM COAL & COKE CO. (THE), S. Marmet, President; L. Marmet, Vice President; Edward Schonebaum, Treasurer and General Manager; Wholesale Dealers in Raymond and Youghiogheny Coal, Coke, &c., Office, 601 and 602 Neave Bldg
 Marmet L vice pres The Otto Marmet Coal & Mining Co and The Marmet-Halm Coal & Coke Co 602 Neave Bldg
 Marmet The Otto Coal & Mining Co, S Marmet pres, L Marmet vice pres, B F Keffer treas, Edward Schonebaum gen'l mgr 602 Neave Bldg
 Marmet S pres The Otto Marmet Coal & Mining Co and The Marmet-Halm Coal & Coke Co 602 Neave Bldg
 Marmet Wm pres The Marmet Coal Co, also pres The West Virginia & Southern Railroad Co s w c Central Av and Water
 Marooden & Zervos confec 46 Emery Arcade and 907 Central Av
 Marqua Carriage & Toy Co, W A Marqua propr 108 W 7th
 Marqua Chas E saloon s e c McMillan and Gilbert Av
 Marqua Geo propr Gem Novelty Co n e c 8th and Chateau Av
 Marqua W A propr Marqua Carriage & Toy Co 108 W 7th
 Marqua Wm manager Cincinnati Merry-Go-Round Co n e c South and Evans
 Marquis Frank K mdse broker 11 E 3d
 Marr Perry A city passenger and ticket agt Illinois Central RR 423 Vine
 Marre John B fruits 405 Main
 Marre Samuel D A notary 17 Blymyer Bldg
 Marsch John saloon 1339 Oakland Av Bond Hill
 Marselles Building 1023 Main
 Marsh F O phys 1616 Main
 Marsh H C & Co steam specialties 141 Ingalls Bldg
 Marshall A J horseshoer 1104 W Front
 Marshall A L atty 307 Carlisle Bldg
 Marshall Chas E insurance 1501 First National Bank Bldg
 Marshall Charlton A pres The Wallace Transfer & Forwarding Co 47 Main

ESTABLISHED 1866.

The Marmet Coal Co.

Marmet Splint, Raymond,

MARMET BUILDING.

S. W. Cor. Central Av. and Water St.

Marshall Chemical Co baking powder n e c 7th and John
 Marshall E P vice pres The Union Central Life Ins Co 355 W 4th
 Marshall Ernest A horseshoer 317 E Court
 Marshall Frank B boiler inspector 67 Mitchell Bldg
 Marshall Howard S cement work contractor 2725 Mitchell, Hyde Park
 Marshall J D & Co, John F McCarthy manager, leather 715 Sycamore
 Marshall Jas saloon Johnson north of Hopple
 Marshall Jas C secy and treas The Cincinnati Wire Bound Box Co 213 Webster
 Marshall L K representative Multiplex Display Fixture Co of St Louis 1501 First National Bank Bldg
 Marshall Mary E dressmkr 4166 Hamilton Av
 Marshall Symmes cashier The Farmers & Shippers Leaf Tobacco Warehouse Co s w c Vine and Water, also secy and treas The Wallace Transfer & Forwarding Co 47 Main and secy The Holzmann Wagon Co 226 W 2d
 Marshallman S manager Hotel Walnut e s Walnut b 6th and 7th
 Marston J M wall paper 806 E McMillan
 Martel W E stone cutter 1552 Barton
 Martha Washington Baking Powder & Tea Co, H R Sillman mgr 831 W 9th
 Martien Adelaide M dressmkr flat 14, 510 Lock
 Martin Albin jr shirt manuf 4231 Kirby Av
 Martin Albin sr dry goods 1677 Blue Rock
 Martin Anna L music teacher 902 Nassau
 Martin C Delaney pres The Halmar Coal Co 901 Neave Bldg
 Martin C E cigars 2459 Gilbert Av
 Martin Rev Clement F, S J, professor St Xavier College
 Martin E N special examiner of pensions 403 U S Custom House
 Martin Rev Francis J asst pastor Second Presbyterian Church 1044 Wesley Av
 Martin Frank E saloon 600 Sycamore
 Martin G W Co subscription books 234 Walnut
 Martin Geo shoemkr 412 Bauer Av
 Martin Grate Co, Wm Morrison manager 315 Fourth National Bank Bldg
 Martin H B propr Martin Optical Co 719 Race
 Martin I M gen'l manager Chester Park 914 First National Bank Bldg
 Martin J C carp 1243 Plum
 Martin J H sales manager Natural Carbon Paint Co of Freeport Ill 400 Johnston Bldg
 Martin J Lem special agt r'ight of way dept American Telephone & Telegraph Co 805 Fourth National Bank Bldg
 Martin J Q atty 57 Atlas Bank Bldg
 Martin John saloon sec 9th and Freeman Av
 Martin John B pres The Martin's Restaurant & Hotel Co 537 Walnut
 Martin John H office 305 Bell Block
 Martin Jos cigars 709 Elm
 Martin Kate M dressmkr 2640 Alms Place
 Martin The L Co of N Y lampblack manufs 809 Evans
 Martin Mrs M Alice dressmkr 2790 Observatory Av
 Martin M C ladies' tailor 515 Race
 Martin Nellie B notions 205 W Court

MARTIN NICHOLAS,

Ladies' and Gents' Tailoring; Dyeing, Cleaning, Pressing and Repairing, 24 W. Elder

Martin Optical Co, H B Martin propr 719 Race

MARTIN PAUL O.,

Successor to E. A. Fitzer; Practical Furrier; Remodeling, Repairing and Dyeing of all kinds of Furs, 1116 Elm; Telephone Canal 246

Martin Peter grocery 1724 Race

Martin Peter H hides 1813 John

Martin Phillip saloon 315 Ludlow Av

Martin's Restaurant & Hotel 537 Walnut

Martin's Restaurant & Hotel Co (The) John

B Martin pres, C J McDiarmid vice pres,

Marie Hope secy and treas, proprs Martin's Restaurant and Hotel, 537 Walnut

Martin Richard barber 1544 Eastern Av

Martin S D taxidermist 1602 Elm

Martin S M painter 400 Butler

Martin Thos saloon s w c 7th and Plum

Martin W C vice pres and secy The For-

wood Shoe Co 22 W 3d

Martindale Mercantile Agency, W W Wyman

manager 32 Pickering Bldg

Martinez Chas music teacher 1014 Linn

Martinez Lorraine music teacher 1014 Linn

Martinez Max L music teacher 1014 Linn

Marting John Henry clothing renovator

room 4, 212 E 5th

Martino Guiseppe fruit 126 E 13th

Marty Edward pres The Perfection Light Co

118 E 6th

Marty Marie M dressmkr 2000 Western Av

Martz Anton box strap manuf 8 E Com-

merce

Martz Leonard vice pres The John Hoffmann

Packing Co, Baymiller nr Central Av

Marvel Manuf Co novelties F L Bradley

propr 2349 Kenton

Marvin Dr S B phys and druggist 708 E

Pearl and 833 Main

Marx Anna tailor shop 1008 Eliza

Marx Henry pres The G A Gray Co, Gest,

Depot and CH&DRY

Marx Henry tailor shop 3150 Bishop

Marx Henry N tailor shop 135 E McMicken

Av

Marx John shoemkr 1704 Race

Marx Michael tailor shop rear 2365 Mc-

Micken Av

Marx Nicholas tailor shop 814 Livingston

Marx Nicholas jr tailor shop 117 Findlay

Marx Rose nurse 1109 St Gregory

Marx W S Shoe Co 8 E Pearl

Marxmeier Henry shoemkr 241 E Clifton Av

Maryland Casualty Co of Baltimore 1016

Commercial Tribune Bldg

Maryland Casualty Co of Baltimore 1417

First National Bank Bldg

Maryland Casualty Co of Baltimore 1501

First National Bank Bldg

Maryland Casualty Co of Baltimore 308

Fourth National Bank Bldg

Marz Adam grocery 1866 Westwood Av

Marzheuser Peter tailor shop 1132 Dayton

Mascari Chas fruits 696 W 5th

Mascari Frank fruits 521 W 5th

Mascari Jos fruits 545 W 6th

Maschmeier Henry gardener w s Herron Av

south of Powers

Maschmeyer Henry grocery 1537 Cutter

Mason Alex supt Western Seamen's Friend

Society 118 Sycamore

Mason D Mont dentist 29 Glenn Bldg

Mason The Geo E Co bklayers, Builders' &

Traders' Exchange

Mason LeMear H atty 130 E Auburn Av

Mason Rev M C B, DD, corresponding secy

Board of Education, Freedmen's Aid

and Sunday Schools of the M E Church

room 70, 222 W 4th

Mason Penix M lunch room 518 W Court

Mason Thos propr Western Tobacco Journal

236 Broadway

Masonic Temple n e c 3d and Walnut

Mass August drayage 39 Vine

Massa Jas fruits n w c 5th and Walnut

Massa Louis fruits n e c 4th and Central Av

Massachusetts Mutual Life Ins Co of Springfield Mass 807 Mercantile Library Bldg
 Massachusetts Thread Co, Louis W Ponsch mgr 12 W 3d
 Massey Geo H restaurant 801 Race
 Massingille Annie nurse 1014 Cutter
 Massmann F W shoemkr 1804 Powers
 Masters W H wh mer tailor top floor 400 Pike
 Masterton A W secy The Cincinnati Grain Co n e c Walnut and Water
 Matchless Machine Co, H Nurre propr 613 W 6th
 Mathasz & Tenhover proprs Gold Coin Baking Powder Co 1718 Freeman Av
 Mather C E secy and treas The Chas H Moore Oil Co s w c York and McLean Av
 Mather H C vice pres The Chas H Moore Oil Co s w c York and McLean Av
 Mather Logan L secy and treas The Henry Disston's Sons Co and secy The Baldridge & Hogan Saw Co sec 6th and Baymiller
 Mathers Alfred piano tuner 118 W 4th
 Mathers Bros real estate 516 Johnston Bldg
 Mathers Geo real estate 516 Johnston Bldg
 Mathers Hiram S real estate 709 Lyric Theater Bldg
 Mathers Priscilla dressmkr 1574 Freeman Av
 Mathers Richard piano tuner 10 E 4th
 Mathers Richard real estate 516 Johnston Bldg
 Mathers Warren real estate 516 Johnston Bldg
 Mathes Elizabeth music teacher s w c Fairfield Av and Fairfax Av
 Mathes Margaret M music teacher s w c Fairfield Av and Fairfax Av
 Mathews J A grocery 2228 Eastern Av
 Mathias Isabel music teacher 2152 Ohio Av
 Mathias S Elizabeth music teacher 104 E Auburn Av
MATHIS GEORGE W.
 Billiards and Pool, Cigars and Tobacco, Soft Drinks, &c.; Open All Night, 1821 Vine nr. McMicken Av
 Mathis Mary grocery 1566 W 6th
 Matlack H C dentist suite 61, 19 W 7th
 Matre John rags 1705 Frintz
 Matrix Typograph & Manuf Co 308 Main
 Matscheck Mary dressmkr 329 E 13th
 Matson Jas B atty 333 Blymyer Bldg and 355 W 4th
 Matt Anna T dressmkr 2854 Henshaw Av
 Matt Maggie dressmkr 2934 Sidney Av
 Matter A S stamp dealer 36 Emery Arcade
 Mattern Chas barber 321 E 12th
 Matthews C B atty 730 Union Trust Bldg
 Matthews Decorative Co (The) W & H L Matthews mgrs 113 Garfield Place
 Matthews E H atty 32 Pickering Bldg
 Matthews Geo W saloon n w c Liberty and Baymiller
 Matthews John saws 766 W 5th
 Matthews Mary dairy 28 E University Av
 Matthews Mortimer atty 73 Blymyer Bldg
 Matthews Very Rev Paul dean St Paul's Cathedral 226 W 7th
 Matthews R T G gen'l agt Passenger Depot Missouri Pacific Ry and Iron Mountain Route 419 Walnut
 Matthews Robt A asst comptroller National Lead Co 641 Freeman Av
 Matthews S C division freight agt Pennsylvania Lines 901 Union Trust Bldg
MATTHEWS STANLEY,
 Attorney and Counsel, Burch, Peters & Matthews, 32 to 38 Pickering Bldg; Telephone Main 845
 Matthews & Vonderhaar proprs Banner Art Co 1031 Central Av
 Matthews W & H L mgrs, The Matthews Decorative Co 113 Garfield Place
 Matthews Wm J carp 258 Robb Av
 Matti Chas P real estate 713 Commercial Tribune Bldg
 Matting C M phys 322 E 6th

COLLECTION DEPARTMENT

Thoroughly Equipped, Conducted on Business as well as Professional Methods. W. F. Landwehr Law and Collection Agency, 515 and 516 Johnston Building. Conner, Walker & Sparrow, Counsel.

Matting M vice pres The Matting & Opp Co 639 Walnut
 Matting & Opp Co (The), John F Opp pres, M Matting vice pres, F M Opp secy and treas mer tailors 639 Walnut
 Matz & Anslinger proprs Cincinnati Novelty Co 206 15th
 Matzke Anna l dry goods 1765 Dreman Av
 Mauch Chas saloon 278 W McMicken Av
 Mauck E R gen'l agt Pittsburgh & Cincinnati Packet Line 204 E Front
 Mauderer Jos cigars 1912 Queen City Av
 Mauderer Nic cigars 1931 Central Av
 Maue W A & Co mer tailors room 401 First National Bank Bldg
 Mauntell & Miller, Farmers' Hotel n e c Court and Race
 Maurer Elizabeth nurse 3124 Fredonia Av
 Maurer Geo E broker 19 E 2d
 Maurer H A pres The Maurer & Werner Adjustment Co 15th floor First National Bank Bldg
 Maurer & Werner Adjustment Co (The) H A Maurer pres, C C Werner secy, treas and manager ins adjusters for the public 1514 First National Bank Bldg
 Maurer Wm barber 2839 Eastern Av
 Maus Edward justice of the peace 323 W 7th
 Mause Peter saloon n e c 8th and Enright Av
 Mauthe Christ jr jewelry 1005 Vine
 Max Anna tailor shop 414 David
 Max Morris second-hand store 522 Central Av, also furnishing goods 1313 Linn
 Maxon Capt M M recruiting officer United States Army 303 Vine
 Maxwell Lawrence jr atty 703 Neave Bldg
 Maxwell M J saloon sec Rittenhouse and Clark
 Maxwell Nathaniel H atty 25 Wiggins Block
 Maxwell & Ramsey attys 703 Neave Bldg
 Maxwell & Rothschild cloth examiners 10th floor s w c 4th and Elm
 Maxwell Wm K atty 504 Commercial Tribune Bldg
 May Andrew J shoemkr 1672 Eastern Av
 May Bros proprs The Peerless 8 W 4th
 May Eugene S phys 4 W 7th and flat 1, 1308 Broadway
 May Frank bakery 1601 Pleasant
 May Isaac saloon 217 Sycamore
 May & Kreidler printers 347 Main
 May Max B atty room 32, 518 Walnut
 May Morris phys 359 E 3d
 May Realty Co (The) 1008 First National Bank Bldg
 May, Stern & Co household goods s w c 5th and Elm
 Mayer Adolph cigar manuf 335 E 3d
 Mayer Albert & Bros wh hats 29 W Pearl
 Mayer B J phys 1405 Race
 Mayer Bros Co (The) Emil Mayer pres, Emil Mayer jr vice pres wh whiskies s w c Pearl and Walnut
 Mayer Karl secy The Cincinnati Soap Co 1709 Baymiller
 Mayer Clara confec 4180 Apple
 Mayer E I secy and treas The Cincinnati Extract Works Co 320 Sycamore
 Mayer Emil pres The Mayer Bros Co s w c Pearl and Walnut
 Mayer Emil jr vice pres The Mayer Bros Co s w c Pearl and Walnut
 Mayer F J asst cashier Third National Bank 16 W 4th
 Mayer Harry & Bro cap manufs 12 E 3d

ESTABLISHED 1866.

The Marmet Coal Co.

MARMET SPLINT COAL.

BEST MINED.
HOLDS FIRE OVER NIGHT.

MARMET BUILDING,
S. W. Cor. Central Av. and Water St.

Mayer Howard secy and treas The Cincinnati Coffee & Spice Co 1440 Walnut
Mayer L G vice pres and gen'l supt The Ohio Carriage Manuf Co 25 W 3d
Mayer & Lavenson Co of N Y advertising specialists 4th floor sec 3d and Walnut
Mayer Samuel secy and treas The Isaac Faller's Sons Co 421 Race
Mayer, Scheuer, Offner & Co wh clothing 400 Pike
Mayer Theo & Bro real estate 1008 First National Bank Bldg
Mayer Wm pres and mgr The Wm Mayer Co 644 W 3d

MAYER THE WM. CO.,
Wm. Mayer, President and Manager; Manufacturers of Doors, Sash, Blinds, Lumber and Builders' Mill Work, 644 to 648 W. 3d; Telephone Main 423

Mayhaus Henry B shoes 762 W 7th
Mayhew F A elect'n 3484 Reading Road
Mayhew Jos bklyer 1229 Ross Av
Mayon Spinal Remedy Co proprietary medicines 2701 Reading Road

MAYOR'S OFFICE,
City Hall; Hon. Leopold Markbreit, Mayor; John Galvin, Vice Mayor

Mayr Albert saloon 424 W 3d
Maytum Wm H cigar manuf 4390 Eastern Av
Mazza Antonio cigars 535 Main
Mazza Louis grocery 330 E 6th
Mazzacca Isadore confec supplies 715 W 5th
Mead N K real estate 713 Commercial Tribune Bldg
Mead Pneumatic Co (The) carpet cleaners 2251 Gilbert Av
Mead Sampson restaurant 407 George
Meade C C phys 4226 Hamilton Av
Meade S J D phys Grand Hotel
Meader A B secy and manager Meader Furniture Co 705 First National Bank Bldg
Meader Benj carp 209 W 9th
Meader Furniture Co, Jos F Meader pres and treas, A B Meader secy and manager 705 First National Bank Bldg
Meader Jos F pres and treas Meader Furniture Co 705 First National Bank Bldg
Meader Lee Douglas phys 808 Oak
Meader Ogden jr stationer 215 E 3d
Meader Theo W notary 910 Fourth National Bank Bldg
Meadow Marble Co of Meadow Tenn, E Nelson High secy and treas 516 First National Bank Bldg
Meakin Allan G painter 19 E 3d
Meakin Chas J & Co confec 517 Race, 529 and 831 Main and 1004 Baymiller
Meakin L H artist Cincinnati Art Academy
Meale Henry tailor shop room 9, 223 W 6th
Meara W H wall paper 112 W 7th
Mechanics Ins Co of Phila 1300 First National Bank Bldg
Mechelin Edward J jeweler 647 Rockdale Av
Mechlem Arthur druggist 2801 Woodburn Av
Mecke Robt secy and treas The Emery Candle Co 2d floor 414 Walnut
Mecklenborg Martha dressmkr 975 Wells
Mecklenburg Louis saloon n e c University Av and Highland Av
Medart Patent Pulley Co, H G Fieber manager 203 Vine
Meddler (The), The Meddler Publishing Co publishers 812 Commercial Tribune Bldg

MEDDLER PUBLISHING CO. (THE),
J. F. Collins, President; L. W. Foster, Vice President; E. V. Brookfield, Secretary and Treasurer; Publishers of The Meddler, 812 Commercial Tribune Bldg
Meder Frank J saloon 2144 Central Av
Meder Jos tailor shop 502 Klotter Av
Medical College of Ohio n s McMicken Av nr Elm, Fred Forchheimer deam
Medicated Kidney Protector Co (The), Julius Benckenstein pres, Geo W Benckenstein treas, P B Ruggles secy and manager 302 Neave Bldg
Meehan Ellen M music teacher 920 Gest
Meehan John J grocery 964 E Front
Meehan Kate M nurse 1023 Austerlitz Road
Meehan Margaret M dressmkr 1026 Kosauth
Meehan Martin jr shoemkr 1014 Eliza
Meehan Nora M music teacher 920 Gest
Meek Co (The) of Coshocton, D C Aarom manager advertising specialties 74 St Paul Bldg
Meeker John D notary 2d floor Citizens' Bank Bldg
Meeker Levi W furniture cars 3968 Eastern Av
Meeker Sallie fruits 1417 Race
Meeman Jos saloon 2344 Wilder Av
Meents Harry J real estate 40 Pickering Bldg
Meents Mary grocery 3012 Western Av
Meer Bros dairy s w c Marshall Av and McMicken Av
Meerse Jacob mop manuf 106 E 2d
Megeber Margaret confec 1179 Harrison Av
Megeber Philip tailor shop 301 W Court
Megerle Chas daily market 613 Broadway, 430 W 6th, 1116 W 8th, 1603 Western Av and 1813 Linn
Meguire T D phys 1634 Hoffner
Mehaffey Edward A dentist flat 2, 141 W 7th
Mehas Bros confec 26 E 5th and 1223 Vine

MEHLHOPE CLARENCE E.,
(Stem & Mehlohope) Attorney and Counselor in Patent Causes, 1517 and 1518 First National Bank Bldg; Telephone Main 634

Mehmert Fred propr Cincinnati Hotel s w c 9th and Sycamore
Mehmert Jos cattle dealer w s Kirby Av nr Corp Line
Mehmert Jos jewelry 4 Glenn Bldg and 1606 Freeman Av
Mehmert Otto optician 1014 Freeman Av
Mehn John shoemkr 3944 Eastern Av
Meibers J B grocery 502 E 12th
Meidel Michael saloon 2630 Vine
Meier A & Co brick manufs Builders' & Traders Exchange
Meier Chas gen'l contractor 3846 Colerain Av
Meier Chas tailor 2157 Rice
Meier Chas F saloon New Richmond Pike and Miami River, E Columbia
Meier Charlotte music teacher 2566 Euclid Av
Meier Edward gen'l contractor 3555 Montgomery Road
Meier Frank J furniture cars 715 Burns
Meier Fred W cement pavements 2137 Rice
Meier H W lumber n e c Ohio Av and McMicken Av
Meier H Wm & Bro wh liquors 19 W Court
Meier Henry dry goods 1806 Baltimore Av
Meier Henry & Son cigars 1339 Walnut
Meier Jos bakery, 3706 Eastern Av
Meier Sophia gardener n e c Spring Grove Av and Arlington
Meinders Harry plumber 762 Kenyon Av
Meinering Kate dressmkr 1029 Bank

MEINERS & DOELLING,
Contractors for Limestone Masonry, Concrete Work and Excavating, 1532 Race; 'Phone Canal 2497—Y and Box 139 Builders' Exchange
Meiners E B (Meiners & Doelling) stonemasons 1532 Race
Meiners Henry G drugs 402 W 3d
Meiners John H asst treas The Cosmopolitan Bank & Savings Co s w c Freeman Av and Oehler

Meiners Wm G secy and treas The Cosmopolitan Bank & Savings Co s w c Freeman Av and Oehler
 Meinhardt J C & Bro mineral water 1233 W Court
 Meinhart John engraver 641 Main
 Meinch Edward drayage 53 Vine
 Meinicke A L atty 16 Fosdick Bldg
 Meisinger Albert, Meisinger's Pharmacy 4201 Hamilton Av
 Meisinger Chas jr secy and treas The Graf-Morsbach Co n w c Flint and Freeman Av
 Meisinger's Pharmacy 4201 Hamilton Av
 Meinken Dietrich carp 2118 Western Av
 Meinken Louis & Son plumbers 2176 Central Av
 Meitze Fred saloon 723 Sycamore
 Melrose Henry & Son stonemasons 556 Boal and 18 Mulberry
 Meis Bros & Co wh clothing 10 W Pearl
 Meis The Chas Shoe Co, Nathan Meis pres, Henry Meis vice pres, Geo H Hoelscher secy, Herman M Brunsman treas, wh shoes 13 W Pearl
 Meis Henry vice pres The Chas Meis Shoe Co 13 W Pearl
 Meis Nathan pres The Chas Meis Shoe Co 13 W Pearl
 Meissner Fritz saloon 1932 Harrison Av
 Meissner Johanna dressmkr 41 E McMicken Av
 Meister Caroline dressmkr 2967 Terrace Place, Camp Washington
 Meister Mrs Crescentia saloon 2019 Central Av
 Meister Frank J vice pres The Cincinnati Lithographic Co 1644 Central Av
MEISTER GUS,
 Saloon and Boarding House, Billiards and Pool; Strictly Union Goods, 1350 Walnut, s.e.c. Allison; 'Phone Canal 1229--L
 Meister John shoemkr 2440 Clifton Av
 Meister John A saloon 29 Mary
 Meister Louis manager Furniture Repair Co 425 George
 Meitus Jos phys 512 Armory Av
 Meitzger Jos shoemkr 1629 Moore
 Meixner Amanda C dressmkr 2259 Loth
 Melbourne Flats s e c McMillan and Milk
 Melcher Henry contractor 1405 First National Bank Bldg
 Melching Gus express 435 Main
MELEAS JAMES,
 Cigars and Tobacco, Smokers' Articles, &c.; also, Boot and Shoe Shining Parlor, 1407 Vine
 Melish Thos G secy The Bromwell Brush & Wire Goods Co 612 W 6th, also secy and treas The Bromwell Co 129 E 5th
 Melish Wm B pres The Bromwell Brush & Wire Goods Co 612 W 6th
 Mellor Bros plumbers 2706 Erie Av, Hyde Park
 Meloy Rev Jas professor St Xavier College s w c 7th and Sycamore
 Meltzer August news depot s w c Liberty and Baymiller
 Memery Sarah A propr Union Laundry 818 Broadway
 Memphis & Cincinnati Packets (Lee Line) office 204 E Front
 Men's Club of St Paul's Cathedral, Frank A Crippen jr supt 223 W 7th
 Men's Wear (semi-monthly) 104 Neave Bldg
 Mench Edward vault cleaner 727 David
 Menchen Bros Co coal 415 W McMicken Av
 Menchen Peter W ins 415 W McMicken Av
 Mendel, Berman & Co wh hats 17 W Pearl
 Mendel & Co trunk manufs 113 W Pearl
 Mendel G & Co wh whiskies 911 Sycamore
 Mendel, Grote & Co com mers 216 Walnut
 Mendel Sisters restaurant 1830 Race
 Mendel Zach agt J I Holcomb Brush Manuf Co 44 E 6th
 Mendelsohn Emil tailor 1815 Elm
 Mendenhall C S map publisher room 40, 512 Race

PRACTICE IN FEDERAL AND STATE COURTS

W.F. Landwehr Law & Collection Agency

515 and 516 Johnston Bldg.

CONNER, WALKER & SPARROW, Counsel.

Mendenhall H trav freight agt Rock Island-Frisco Lines 907 Union Trust Bldg
 Mendenhall J H confec 764 Kenyon Av
 Mendenhall Lawrence parquetry floors 237 W 4th
 Mendenhall W S vice pres The Sam'l C Tatum Co n w c Colerain Av and Monmouth
 Menderson Jacob office 409 Commercial Tribune Bldg
 Mendle Herman milk depot 123 15th
 Menefee Wm S city ticket agt C&ORy 426 Walnut
 Menge Mary C dressmkr 952 Hatch
 Menger Bros cement pavements 2136 Ohio Av
 Menger Paving Co cement pavements 105 W Clifton Av
 Menges Mrs Catharine millinery 126 W Elder
 Menges Chas J supt of harbors and boats Monongahela River Consolidated Coal & Coke Co foot of Lawrence
 Menges Misses M & A millinery 1341 Main
MENKE BROS.,
 Mohawk Place Union Dairy; Dealers in Milk and Cream, Delivered by Strictly Union Drivers, 2007 and 2009 Mohawk Place; 'Phone Canal 587
 Menke Mrs Geo H dressmkr 3114 Woodburn Av
 Menke Geo H notary 2841 Woodburn Av
 Menke John H grocery 1177 Harrison Av
 Menke Jos dry goods 1345 Walnut
 Menke Mary Ann dressmkr 1025 Freeman Av
 Menke Mathias furniture cars 1709 Race
 Menke & Thompson real estate 2841 Woodburn Av
 Mennagre Gus manager Robinson Opera House n e c 9th and Plum
 Menning Jos bklyer rear 1230 Quebec Road
 Menninger H & Son com mers 528 W Court
 Menninger Jos R secy and treas The Julius J Bantlin Co 339 Main
 Mensing H C dentist 1821 Vine
 Mente E A cigar leaf tobacco 123 E 3d
 Mente W B atty 62 Pickering Bldg
 Mente W F phys 1622 Sycamore
 Menter & Rosenbloom Co, J J Hemsath manager clothing 134 W 5th
 Mentink A & Co carr manufs 2648 Colerain Av
 Menzer Benedict basket manuf 1711 Pleasant
 Menzies Stuart manager James Kennedy & Co (Limited) of Glasgow 1330 Union Trust Bldg
 Mercantile Agency (The) R G Dun & Co proprs 12th floor Ingalls Bldg
 Mercantile Collection Agency, Alfred Lam-mers manager room 511, 519 Main
MERCANTILE CREDIT CO. (THE),
 Orlando Wilcox, President; H. C. Parsons, Vice President; Edward F. Peters, Treasurer; Wm. L. Benham, Secretary and Manager; Burch, Peters & Matthews, Counsel, 32 to 38 Pickering Bldg; 'Phone Main 845
 Mercantile Exchange mdse brokers, E P Foster manager room 3, 15 E 7th
 Mercantile & Financial Times of N Y, J Edward Scattergood manager 12 W McMillan
 Mercantile Fire & Marine Ins Co of Boston 717 Union Trust Bldg

ESTABLISHED 1866.

The Marmet Coal Co.

The Pioneer of the Cin'ti Coal Trade

"MARMET"

Stands for all that is "BEST" in the way of FUEL.

MARMET BLDG., S. W. Cor. Central Av. & Water St.

Mercantile Library Building e s Walnut b 4th and 5th

MERCANTILE SECRET SERVICE AGENCY, E. W. Morris, General Manager; General Detective Business Transacted in all Principal Cities; Business Strictly Confidential; Office, Rooms 505 to 508 Lyric Theater Bldg; Telephone Canal 4231Mercer Brush Co (The), Wm B Melish pres, Thos G Melish secy and treas 612 W 6th
Mercer Walter A investments 416 Carlisle Bldg

Merchant and Manufacturer (weekly) T J Smith & Co publishers 414 Home

Merchants Collection Co, Enoch L Stricker atty 1707 First National Bank Bldg

Merchants Despatch Transportation Co, T M Devereux gen'l Southern agt 308 Mercantile Library Bldg

Merchants' Discount Co (The), J W Henley pres and manager 1816 First National Bank Bldg

Merchants Drayage Co (The) 6 W 3d

Merchants' Ice & Cold Storage Co (The), Frank J Dorger pres, Jos B Verkamp vice pres, E J Babbitt treas, Freeman Av, Kenyon Av and Barr

Merchants' & Manufacturers' Association, Stewart Shillito pres, Alex Offner vice pres, J E Durrell treas, John W Irvine secy 103 Neave Bldg

Merchants' & Manufacturers' Auction Co n e c Pearl and Vine

Merchants & Manufacturers Hotel Reporter, Harry Hess publisher 107 Bell Block

Merchants & Manufacturers Insurance Co of Cincinnati, Wm H Calvert pres, W S Hukill Jr secy 404 First National Bank Bldg

Merchants' & Manufacturers' Mutual Ins Co of Mansfield 7 Fosdick Bldg

Merchants' & Manufacturers' Toilet Supply Co (The) 923 Walnut

Merchants' & Mechanics' Trust & Collateral Loan Co, W F Margeson pres, B W Jenkins vice pres 15 Carew Bldg

MERCHANTS' NATIONAL BANK (THE), Melville E. Ingalls, President; Edwin C. Goshorn, Vice President; Wm. W. Brown, Vice President; Henry C. Yergason, Vice President; Wm. P. Stamm, Cashier; Chas. A. Stevens, Assistant Cashier, n.e.c. 4th and Vine

Merchants Police Co office and headquarters 17 E 3d, notification dept n e c Findlay and Plum, Col M F Reilly supt

Merchants' Premium Supply Co 42 E 3d
Merchants Realty Co (The) Chas Schaengold pres n e c 5th and Plum

Merchants' Record & Show Window 103 E 7th

Merckel Chas wagonmkr 1919 Race

Mercurio Gus fruits 660 W 5th

Mercurio Marino fruits 720 W 5th

Mercurio V H mer tailor 642 Race

Mercurio Vincinzo fruits 824 Clark

Meredith Washington M master mechanic City Water Works office Front Street Pumping Station

Mergard Herman L saloon 2800 Colerain Av

Merit Cloak & Suit Co 6th floor 418 Elm

Merit Medicine Co (The) J M Myers propr n w c 3d and Main

Merkel Bros plumbers' supplies n e c Canal and Jackson

Merkel Louis manager Benziger Bros 348 Main

Merkhofer Arthur pres Queen City Electric Co 12 E 6th

Merkhofer Jacob electrical contractor 124 E University Av

Merkl Bros com mers 713 W Court

Merkl Peter daily market 505 Wade

Merkley Rev Ellis pastor Church of Jesus Christ of Latter Day Saints 152 E McMicken Av

Merland John cigars 9 W Liberty

Merpall O F manager A G Spalding & Bros 27 E 5th

Merrell Chas G vice pres The Wm S Merrell Chemical Co sec 5th and Pike

Merrell Geo pres and treas The Wm S Merrell Chemical Co sec 5th and Pike

Merrell Stanley W atty 730 Union Trust Bldg

Merrell The Wm S Chemical Co, Geo Merrell pres and treas, Chas G Merrell vice pres, R W Proctor secy, 5th, Pike and Butler

Merrie Hugh plumbers' supplies 124 E 8th

Merrihew Murray E atty 47 Blymyer Bldg

Merrill Chester W atty room 31, 330 W 9th

Merritt Anna dressmkr 1016 W 8th

Merry Geo J & Co wh mer tailors top floor 400 Pike

Merryweather G N teas 108 W 6th

Mersch's Frank Sons stone works 1548 Freeman Av

Merse Geo dairy w s Selim Av south of Westwood Av

Mersfelder Harry secy The Mersfelder Pattern Co sec Pearl and Ludlow

Mersfelder Pattern Co (The), W L Mersfelder pres, Harry Mersfelder secy sec Pearl and Ludlow

Mersfelder W L pres The Mersfelder Pattern Co sec Pearl and Ludlow

Mersmann Bernard shoes 1056 Freeman Av

Mertorf Stefan meats 1820 Elm

Mertens G H carp 745 State Av

Mertens G H saloon 213 W Elder

Mertz J J propr Paint & Wall Paper Cleaning Co 1203 1/2 Broadway

Merwin B E gen'l supt The Interurban Railway & Terminal Co 419 Sycamore

Merwin House, Mrs A M Beard propr 23 E 6th

Mesch E H notary public 231 W 9th

Mesch John A jeweler 2302 W 8th

Mesch & Willman wh jewelry s w c 4th and Main

Mesker L H manager Motch & Merryweather Machinery Co of Cleveland 1007 First National Bank Bldg

Mesloh Wm F dairy n e c Paddock Road, and Woodland Av Bond Hill

Messerschmidt John bklayer 1043 W Liberty

Messerschmitt J M, Cincinnati manager Lawrenceburg Roller Mills Co 520 First National Bank Bldg

Messman F J treas The Anderton Manuf Co 9 E 3d

Messmann Gesina confec 1053 Linn

Messmer Andrew pres The Andrew Messmer Co e s Patterson b Bank and Harrison Av

MESSMER THE ANDREW CO.,

Andrew Messmer, President and General Manager; Manufacturers of Ornamental Metal Work; Gold and Silver Platers, Patterson b. Bank and Harrison Av

Metal Polishers, Buffers, Platers, Brass Molders, Brass and Silver Workers Union of N A, A B Grout pres Chas R Atherton secy, treas and editor 407 Neave Bldg

Metal Worker, Plumber & Steam Fitter (The) (Weekly) Henry Smith manager room 20, 448 Main

Metalloid Asphalt Co, W B Jones mgr 232 W 8th

Metcalf R H financier Iron Molders' Union of North America 710 Commercial Tribune Bldg

Metcalfe Evan secy and treas The Hyde Park Supply Co junction Madison Road and N&WRy, Hyde Park

Metcalfe L A feed 2433 Gilbert Av
Methodist (The) 2d floor Lion Bldg

METHODIST BOOK CONCERN,
Jennings & Graham, Agents, 222 W. 4th

Methodist Review (Bi-Monthly) 222 W 4th
Metropolitan (The), Chas B Silber propr
n w c 8th and Plum

Metropolitan Bank & Trust Co (The) T F McClure pres Josiah Kirby 1st vice pres Leslie Webb secy L M Sanford cashier 534 Walnut

Metropolitan Casualty Ins Co of N Y 16 E 4th

Metropolitan Chemical Co (The) proprietary medicines 3646 Roll Av

METROPOLITAN COLLEGE OF MUSIC, ELOCUTION & DRAMATIC ART, W. S. Sterling, Dean, 104 E. Auburn Av.; Phone North 1590

Metropolitan Fire Ins Co of Chicago 708 Traction Bldg

Metropolitan Fire Ins Co of Chicago 1417 First National Bank Bldg

Metropolitan Funeral & Burial Association Co (The) Jos E Cook pres, Wm J Pohl vice pres, Chester Allman secy and treas 1820 Vine

Metropolitan Identification & Registration Co, D J Dalton pres Geo Lahusen secy Chas F Runck treas 1417 First National Bank Bldg

Metropolitan Life Ins Co of N Y, Geo H Brown supt Western dist, John Dolph supt Eastern dist 18th floor First National Bank Bldg

Metropolitan Notification Co, D J Dalton gen'l manager, Geo Dalton secy 318 Genesee

Metropolitan Orchestra, Blanche I Pociay leader 3321 Fisher Av

Metropolitan Plate Glass Ins Co of N Y 705 Traction Bldg

Metropolitan Plate Glass Ins Co of N Y 1319 First National Bank Bldg

METROPOLITAN SURETY CO. (THE),
Issue Bonds of Suretyship of Every Description, Office, 402, 403, 404 and 406 Union Trust Bldg; Telephones Main 26 and 4282; James M. Sprague, Manager Ohio; A. E. DeArmond, Local Manager; Wm F. Murphy, Assistant Manager

Metz Catharine dressmkr 1221 Walnut
Metz Daniel secy The John Van Range Co s w c 5th and Broadway

Metz G Edward mer tailor 612 Elm
Metz Geo grocery 815 Freeman Av

Metz Jacob coal 1719 Westwood Av
Metz Joe barber 1412 Freeman Av

Metz & Ley proprs Phoenix French Dry Cleaning Co 1215 Linn

Metz Michael contractor 345 Shiloh
Metz Phillip J wines 2120 Queen City Av

Metz & Wiebe hardware 1574 Freeman Av
Metz Wm saloon 1783 Queen City Av

Metzdorf W P vice pres The Cincinnati Gunning System 17 Opera Place

Metzel Geo T manager Waldorf Shoe Store 122 W 5th

Metzger Adam notions 232 Donahue
Metzger Chas saloon s e c Spring and Station Av, Winton Place

Metzger Ferd meats 28 E Liberty
Metzger Geo gen'l agt CCC&StLRy Freight Dept 37 Ingalls Bldg

Metzger John A manager The F H Lawson Co 437 Main

METZGER JOHN MANUF. CO.,
Manufacturers of The Scheideman Ammonia Purifier for Refrigerators and Ice Plants; Machinery and Special Machinery, 2165 McLean Av

Metzger P H contracting agt New York Central and West Shore Fast Freight Lines n e c 4th and Vine

Metzger Wm vice pres The Lippincott Co 42 Main

LAW

Corporation, Mercantile, Insurance, Real Estate, Assignment, Insolvency, Bankruptcy, Probate and General Practice.

W. F. Landwehr Law and Collection Agency,

515 and 516 Johnson Bldg,

CONNER, WALKER & SPARROW, Counsel.

Meurer Bros Co of Brooklyn, N Y, J J Du-four representative, tin plate 77 St Paul Bldg

Meuth Chas book seller 20 E 7th
Mexican American Steamship Co, F J Bonavita, Southern agt 820 Union Trust Bldg

Mexican Central Ry Co (Ltd) F J Bonavita, Southern agt 820 Union Trust Bldg

Mexican International R R 1301 Union Trust Bldg

Mexican Smelting & Refining Co 1719 First National Bank Bldg

Mexinati Mining Co 320 W 4th
Meyenberg Carl shoemkr 642 Main

Meyer Adolph L grocery 3401 Clifton Av
Meyer Albert grocer 20 W 12th, 1327 Central Av, 1533 Elm and 739 Clark

Meyer Alferetta H music teacher 3561 Montgomery Road

Meyer Amelia dressmkr 2363 Ohio Av
Meyer Anthony second-hand store 2172 Central Av

Meyer Anthony stonemason 1376 Avon Place
Meyer August saloon 541 Findlay

Meyer Aug C roofer 351 Calhoun
Meyer B H grocery n w c Hanfield and Witter

Meyer B & H undertakers 819 Chateau Av
Meyer's B Sons broom manufs 19 E Canal

Meyer Bernard grocery 417 E 5th

MEYER BROS.,
Dealers in High Grade Pianos and Organs; Good Work Done in Overhauling and Tuning Pianos and Organs, 1305 Bremen, n.w.c. 13th; Telephone Canal 1398—R

Meyer Bros manufs' agts 212 Walnut
Meyer Bros Furniture Co 828 Wilwink

Meyer C B gen'l mgr The H H Meyer Packing Co, Central Av and Linn

Meyer C Harry manufs' agt, cigars 11 E 6th
Meyer Carl vice pres The Lewis & Neblett Co 117 E 5th

Meyer Chas saloon 1229 Vine
Meyer Chas E undertaker 1806 Vine

Meyer Christ grocery 522 E 12th
Meyer D B insurance 1307 First National Bank Bldg

Meyer E G piano tuner 1305 Bremen
Meyer E H & Co painters' supplies 906 Walnut

Meyer Mrs Edward confec 1404 Walnut
Meyer Edward hardware 1787 Elm

Meyer Edward secy The Paxton Bros Co 417 Elm

MEYER EDW. & CO.,
Dealers in Stoves, Ranges and Tinware; Tin and Slate Roofing; Manufacturers of all kinds of Galvanized Iron Cornices and Metal Ceilings; Repairing a Specialty, Elm and Green; Telephone Canal 684; Shop, 212 Wade; Telephone Canal 1744—X

Meyer Elizabeth dry goods 616 Church
Meyer Elizabeth ladies' tailor 971 Hatch

Meyer Enno photographer 1309 Vine
Meyer Ernest enameling works 534 Main

Meyer Ernst saloon 715 Freeman Av
Meyer Esther nurse 233 McGregor Av

Meyer Mrs. F A millinery 1337 Linn
Meyer Frank H confec 3561 Montgomery Rd

Meyer Frank H drugs 1439 Central Av
Meyer Frank P ins agt 514 First National Bank Bldg

ESTABLISHED 1866.

The Marmet Coal Co.

SOLE HANDLERS OF

Raymond Coal.

MARMET BUILDING,

S. W. Cor. Central Av. and Water St.

Meyer Frank X shoemkr 1415 Race
 Meyer Fred dairy ws Lincoln Av south of St Lawrence Av
 Meyer Fred manager Star Novelty Works 1109 York
 Meyer Fred saloon 430 E 3d
 Meyer Fred H caterer 16 E 9th
 Meyer Fred R turner 307 Findlay
 Meyer Fred & Son cigar manufs 1985 Central Av
 Meyer Geo clothing renovator 919 Elm
 Meyer Geo grocery 1321 Pendleton
MEYER GEORGE B.
 Dealer in General Hardware, 515 Central Av. nr. 5th; Telephone Canal 3328
 Meyer Rev Geo Henry asst pastor Holy Trinity R C Church s s 5th b Smith and Park
 Meyer Geo M horseradish rear 27 W Canal
 Meyer H H pres The H H Meyer Packing Co, Central Av and Linn
 Meyer The H H Packing Co, H H Meyer pres, C B Meyer gen'l manager, Edward H Maffey secy, Harry E Meyer treas, Central Av and Linn
 Meyer Harry E treas The H H Meyer Packing Co, Central Av and Linn
 Meyer Henry dairy West Fork Road Mill-creek Tp
 Meyer Henry gardener n s Spring Grove Av east of Mitchell Av, Winton Place
 Meyer Henry grocery 262 Butler
 Meyer Henry saloon 3880 Liston Av
 Meyer Henry & Co leaf tobacco 17 Vine
 Meyer Henry H shoemkr 934 W Liberty
 Meyer Henry J watch case repairer 204 Post Square
 Meyer's Henry Sons slaughter house 2855 Sidney Av
 Meyer Hermann saloon n e c 12th and Walnut
 Meyer J C phys 1610 Main
 Meyer J C veterinary surgeon 1111 Walnut
 Meyer Mrs Johanna grocery 28 E 13th
 Meyer John dry goods 4223 Spring Grove Av
 Meyer John A undertaker 204 W Canal
 Meyer John B carp 2341 Wilder Av
 Meyer John H furniture cars 2347 Wilder Av
 Meyer Jos carp 833 Armory Av
 Meyer Jos saloon 1664 Frederick Av
MEYER JOSEPH A.
 Pension Attorney, Notary Public, Real Estate; Deeds, Mortgages, Leases and Wills Carefully Drawn; Titles Examined; Money to Loan on Real Estate; Collection of Inheritances in Foreign Countries promptly Attended to, 26 W. Liberty
 Meyer Jos H music teacher 2130 St Michael
 Meyer Jos L atty 23 Atlas Bank Bldg
 Meyer Leonard billiards 1618 Vine
 Meyer Rev Louis asst editor Missionary Review of The World, 400 Carmalt
 Meyer Louis commission 110 E Court
 Meyer Louisa lace curtain renovator 630 W 9th
 Meyer Lucien saloon s e c 2d and Smith
 Meyer Lucy E dressmkr 1429 Main
 Meyer Ludwig gen'l manager Alfred Rosenfeld Co 1012 Elm
 Meyer Minnie dressmkr 522 Dandridge
 Meyer Misses millinery 415 W 8th
 Meyer Morris second-hand store 1534 Central Av
 Meyer Nathan confec 1570 Elm
 Meyer Richard horseradish 1718 Elm
 Meyer Robt daily market 1325 Vine

Meyer Robt meats 3091 Colerain Av
 Meyer Rudolph trav freight agt Missouri Pacific Ry and Iron Mountain Route 419 Walnut
 Meyer S R pres The Meyer, Wise & Kaichen Co 24 E 6th
 Meyer & Son saloon 418 Central Av
 Meyer Theo grocery 537 George
 Meyer Theo & Bro saloon 307 W 6th
 Meyer & Tritschler propr Cincinnati Veterinary Hospital 1111 Walnut
 Meyer W E pres and treas American District Tel Co 23 E 5th
 Meyer W L undertaker 121 W 12th
 Meyer Wilhelmina boarding 16 E 9th
 Meyer Wm barber 6 E McMicken Av
 Meyer Wm florist 1325 Central Av
 Meyer Wm gardener Lahmann Road south of Dremann Av
 Meyer Wm shoemkr rear 1553 Pleasant
 Meyer Wm sr novelty manuf 1553 John
 Meyer Wm A music teacher 832 Laurel
 Meyer Wm C atty 709 Mercantile Library Bldg
 Meyer Wm F vice pres The Cincinnati Automobile Co 215 E 5th
 Meyer Wm H shoemkr 2731 Vine
 Meyer Wm R commercial freight agt B&O SWRy, Continental Line and Central States Dispatch 428 Walnut
 Meyer, Wise & Kaichen Co (The) S R Meyer pres Sig Wise vice pres Arnold H Kaichen treas J Edward Ehlen secy, wh furnishing goods 24 E 6th
 Meyercord Co of Chicago, Carl Happersberger representative, signs 125 E 5th
 Meyering Geo ice dealer 544 Findlay
 Meyerrenke John B saloon 646 W 5th
 Meyers Anna C confec 118 E 13th
 Meyers Benj bh 4118 Hamilton Av
 Meyers C H phys 1556 Elm
 Meyers Chas A propr Traction Novelty Co 2614 Euclid Av
 Meyers Chas G business agt Cincinnati Press Assistants' Union No 17 room 15, 621 Walnut
 Meyers Edward saloon 329 Longworth
 Meyers Ella dressmkr 1106 Dayton
 Meyers Grace nurse 1067 Mound
 Meyers H Sons cigar manufs 209 Race
 Meyers Henry J barber 504 Lock
 Meyers John J confec 4201 Langland
 Meyers Jos carp 1028 Winfield Av
 Meyers Josephine grocery 4680 Hamilton Av
 Meyers Josie dressmkr 3629 Borden
 Meyers Louise millinery 25 W 4th
 Meyers Louise M dressmkr 2906 Falke
 Meyers Lumber Co 209 Neave Bldg
 Meyers Rebecca nurse 315 Goodman
 Meyers Stella C dressmkr 256 Calhoun
 Meymann Elizabeth confec 943 Bank
 Meyung Jos & Co barbers 15 W Liberty
 Miami Boiler Compound Co, McClelland & Brookbank proprs basement 505 Elm
 Miami Building n w c 5th and Elm
 Miami & Erie Canal Transportation Co (The) Thos N Fordyce gen'l manager for receivers s w c Canal and Main
 Miami Kennels 520 Walnut
 Miami Machine Co machinists 2259 Eastern Av
 Miami Medical College 217 W 12th
 Miami Mining Co (The) 1719 First National Bank Bldg
MIAMI PAPER NOVELTY CO.
 Fred. E. Spicker, Proprietor; Manufacturers of all kinds of Paper Boxes; Advertising Novelties, Gold Leaf Stamping and Embossing, Job Printing, &c., 2409 and 2411 Colerain Av.; Phone West 367
 Miami Powder Co of Xenia, O, Geo W Ward & Co agts 224 E Front
 Miami Press (The) printers 20 Temple Bar Geo Connolly propr
 Miami Silver Co (The), Lawrence Poland pres, Peter P Parry vice pres and gen'l manager, Albert Young secy, Jos Ante treas 122 E 7th
 Miami Stone & Gravel Co, Builders' & Traders' Exchange

Miami Vulcanizing & Rubber Co (The), Jos L Roth jr pres and secy, Wm C Smith vice pres and treas, W W Robertson gen'l manager 333 E 5th

Mica Gold Mining & Milling Co room N, Bradford Block

Mica Insulator Co of N Y, micanite insulation 801 Traction Bldg

Michael Frank saloon 412 Reading Road

Michael John H propr American Wagon Co s w c 8th and Sycamore

Michaelis Chas grocery 3541 Columbia Av

MICHAELSON BROS.,
Manufacturing Jewelers and Diamond Setters; Jobbing a Specialty, Room 37, Excelsior Bldg, 512 Race

Michel Bros wall paper 655 Sedam

Michelson I & Bros wh liquors 129 Sycamore

Michle Bros jewelers 212 W 4th

Michie J W commercial agt Monon Route CI&LRy sec 5th and Walnut

Michie Thos L atty 902 Mercantile Library Bldg

Michigan Central Ry, C H King agt n e c 4th and Vine

Michigan Commercial Ins Co of Lansing 1421 First National Bank Bldg

Michigan F & M Ins Co of Detroit 1312 First National Bank Bldg

Michigan Mutual Life Ins Co of Detroit, F A Grafe gen'l agt 213 Johnston Bldg

Michigan Mutual Life Ins Co of Detroit 4173 Hamilton Av

Michl Paul barber 931 Bank

Mickle The H L Lumber Co 55 Mitchell Bldg

Micknovitz M propr Queen City Architectural Co room 131, 225 E 4th

Middelkamp Anna dressmkr 4235 Fergus

Middendorf Clemens dairy West Fork Road, Millcreek Tp

Middendorff A & Son painters 97 Mulberry

Middleton Alfred H confec n w c Findlay and Linn

Midland (fortnly) E Jay Wohlgemuth and John James Piatt editors, The Midland Co publishers 517 and 620 Johnston Bldg

MIDLAND COMPANY (THE),
Publishers of "Midland," 517, 518 and 620 Johnston Bldg; 'Phone Main 2079

Midland Linseed Co, R W Richey representative 1307 First National Bank Bldg

Midland Mutual Life Ins Co of Columbus O, C J Bratten gen'l agt 1333 Union Trust Bldg

Midvale Steel Co (The) of Phila, Russell Dexter manager 136 W 2d

Miefert Fred plasterer 1034 Espanola

Mielziner Ernestine nurse 519 Prospect Place, Avondale

Mielziner Rev Jacob pastor Sh' erith-Israel-Ahabath-Achim 519 Prospect Place, Avondale

Mierenfeld A J jewelry 3917 Eastern Av

Mihalovitch Bernie vice pres The Mihalovitch-Fletcher Co 516 E Pearl

Mihalovitch-Fletcher Co (The) Morris Mihalovitch pres, Bernle Mihalovitch vice pres, Victor Fletcher treas, S F Mihalovitch secy, distillers 516 E Pearl

Mihalovitch Morris pres The Mihalovitch-Fletcher Co 516 E Pearl

Mihalovitch S F secy The Mihalovitch-Fletcher Co 516 E Pearl

Mikado Distilling Co (The) 330 Main

Miketta Franz interne Christ Hospital

Mikolajewski Geo shoemkr 1539 Cutter

Milbourne Isabelle nurse flat 3, 2451 Gilbert Av

Miles A J phys 11 E 8th

Miles C W patent atty 28 Wiggins Block

Miles Eugene carp 3837 Edgewood Av

Miles H K trav freight agt CB&QRy 436 Vine

Miles Wade coal 715 W 5th

Milet Martin J horseshoer 3138 Spring Grove Av

Militz Louise nurse 1 Harper Place

Militz Milan saloon 411 Findlay

W. F. LANDWEHR LAW AND COLLECTION AGENCY,

515 and 516 Johnston Bldg.

CONNOR, WALKER & SPARROW, Counsel.

Millus, Guggenheimer & Co of N Y clothiers' supplies 304 Rawson Bldg, Louis Marks representative

Mill Anton civil engineer 96 W McMillan

Millar Sallie D supt The Woman's Exchange 113 W 4th

Millard Alfred E secy Weatherhead Pharmacy Co s w c 6th and Vine

MILLCREEK VALLEY STARCH CO.
(THE), Chas. B. Smith, President and Manager; Silas B. Waters, Vice President; M. A. Witt, Secretary; Henry Vogel, Treasurer; Chas. L. Logue, Superintendent; Manufacturers of Starch, s. s. Spring Grove Av. b. Winton Road and Station Av., Winton Place; 'Phone Park 743

Millcreek Valley Stock Farm 1111 Walnut

Millcreek Wagon Co (The) F H Knoblauch pres, S H Borggreve vice pres, Julius Lang jr secy sec Carr and Richmond

Millen Mary J dressmkr 1124 Jackson

Miller A F treas and cashier The Union Brush & Wire Goods Co 32 E Court

Miller A H secy The Continental Carriage Co n w c Central Av and York

Miller Abraham I tailor shop 700 Armory Av

Miller Adam cigar manuf 609 Delhi Av

Miller Adam florist n e c Carthage Pike and Forest Av

Miller Albert W Manuf Co, Thos H Kennedy manager sec 5th and Sycamore

Miller Alfred E horseshoer 323 George

Miller Andrew cigars 832 E Pearl

Miller Mrs Annie nurse 2023 Elm

Miller Arnold C barber 733 Burns

Miller Augusta dressmkr 2138 Hatmaker

Miller B F phys 7 E 8th

Miller Barbara dry goods 2102 German

Miller Belle manager Snow White Laundry 145 E 6th

Miller Bros & Co dry goods s w c Race and Shillito Place

Miller C H manager The Miller Shoe Manuf Co 717 Sycamore

Miller C H treas The W H Anderson Co 524 Main

Miller Chas bakery 2121 W 8th

Miller Chas manufs' agt hosiery 216 W 4th

Miller Chas jr saloon 235 E 5th

Miller Chas A undertaker 4138 Hamilton Av

Miller D W real estate 104 Neave Bldg

Miller Dana treas The Grocers' Baking Co 1811 Elm

Miller David cigars 706 Vine

Miller David shoemkr 522 W 6th

Miller, DuBrul & Peters Manuf Co (The) Napoleon DuBrul pres and treas, Ernest F DuBrul secy, cigar moulds 507 E Pearl

Miller E I. vice pres The Nivison-Weiskopf Co 317 E 2d

Miller Edith Fossett caterer n w c Kemper Lane and Locust

Miller Edward A coal 1539 Knox

Miller Elizabeth H dressmkr 2811 Woodburn Av

Miller Elizabeth M artist 1649 Jonathan Av

Miller Emma boarding 1015 Chapel

Miller F B vice pres and treas The Smith & Miller Piano Co 124 W 4th

Miller F H propr The Geo C Miller Sons Carriage Co 713 Main

Miller F W cigar leaf 31 Swift Bldg

Miller Frank tinware 705 Carr

Miller Fred planing mill 1030 Monmouth Newport Ky

ESTABLISHED 1866.

The Marmet Coal Co.

Marmet Splint, Raymond,

MARMET BUILDING,
S. W. Cor. Central Av. and Water St.

Miller G T vice pres The King Machine Tool Co, Clifton Av and B&O Ry, Winton Place
Miller G Wm phys 2122 W 8th
Miller Gas Appliance Co 207 Walnut
Miller Geo gardener ss Cleves Pike west of Glenway Av
Miller Geo painter 3718 Spaeth
Miller Geo Jr plumber 3341 Vine
Miller The Geo C Sons Carriage Co, F H Miller propr 713 Main
Miller Geo F furniture repairer 1222 Plum
Miller Griffin T office room 6, 39 E 3d
Miller Grocery Co sec Court and Walnut
Miller H E manager Acme Publishing Co 906 Commercial Tribune Bldg
Miller H E Carpet Cleaning Co 1216 Race
Miller H Plating Works 203 W 6th
Miller The H Thane School for Girls, Lenox Place and Redway Av
Miller Harry dairy 4148 Spring Grove Av
Miller Harry F music teacher 145 Mulberry
Miller Henry stove repairer 507 E 13th
Miller's Henry Sons cigar leaf tobacco 127 E Pearl
Miller I C atty, also phys 2544 Auburn Av
Miller I J atty n w c Warner and Fairview Av
Miller I N supt The Ohio Messenger & Telegraph Co and W U Telegraph Co 148 Ingalls Bldg
Miller Ira agt Snake River Copper Mines Co 43 Mitchell Bldg
Miller J C pres The Miller Jewelry Co room 2 Lion Bldg
Miller Jacob coal 2019 Baymiller
MILLER JAMES ALBERT,
Public Accountant and Auditor, Cincinnati Office, First National Bank Bldg; Dayton, O., Reibold Bldg; Cleveland, O., Williamson Bldg
Miller Jas W phys 7 E 8th
Miller Jennie dressmkr 321 Perry
Miller Jennings pres The Germanic Co 1101 Main
Miller Jesse express 105 E 7th
Miller Jessie confec 1534 Freeman Av
Miller Jewelry Co (The), J C Miller pres room 2 Lion Bldg
Miller John barber 1122 Broadway
Miller John sand 1539 Knox
Miller John slaughter house n w c Dods-worth Av and Millcreek
Miller John D phys 432 W 4th and 2355 Ohio Av
Miller John H office 504 Johnston Bldg
Miller John H secy and treas American Heel Machine Co 912 Mercantile Library Bldg
Miller John W saloon n e c Water and Central Av
MILLER L. J.,
Machinist; Iron Works; Manufacturer of Crushing and Grinding Mills; Freight Elevators, Shafting, Hangers, &c., 1233 Harrison Av
Miller L K secy and treas The Queen City Stoneware Co 826 Reedy
Miller L L vice pres and gen'l manager International Harness Machinery Co 634 Sycamore
Miller Lem S atty 55 Atlas Bank Bldg
Miller Lloyd C gen'l agt Pacific Mutual Life Ins Co (life department) of Los Angeles Cal 404 Johnston Bldg
Miller Louis E vice pres The Union Savings Bank & Trust Co n w c 4th and Walnut
Miller Maggie dressmkr 513 David

Miller Mamie nurse 1511 Plum
Miller Mary confec 968 Mansion Place
Miller Rev Matthew, Fagin opp Pavilion
Miller Max ladies' tailor 738 Richmond
MILLER & MEISSNER,
Grocers; Dealers in Premium Coffees; also, Branch Bakery, 202 E. Clifton Av. n.e.c. Lang
Miller Morris confec 517 W 6th
Miller Moses drugs sec 6th and John
Miller R E manager Franklin Gas Appliance Co 207 Walnut
Miller Raphael W phys 631 W 7th
Miller Robt E pres The Magnolia Boiler Compound Co 207 Walnut
Miller Robt T office 504 Johnston Bldg
Miller Samuel clothing renovator 29 W 6th
Miller Samuel confec 4000 Hamilton Av
Miller Mrs Sarah dressmkr 219 Orchard
Miller Shoe Manuf Co (The) Edward Durban pres, E D Kohlhepp vice pres, C H Glease secy and treas, C H Miller manager 717 Sycamore
Miller Theo grocery 853 Armory Av
Miller Thos H detective 2627 Stanton Av
Miller Thos W vice pres The Magnolia Boiler Compound Co 207 Walnut
Miller Valentine blksmith n w c Glenmore Av and Werk Road
Miller W E secy, treas and manager The Cincinnati, Florida & California Fruit Auction Co ns Front b Broadway and Ludlow
Miller W H pres and manager The Iridian Paint Co 225 E 3d
Miller W R trav freight agt CC&LRR 3 E 4th
Miller Wm grocer 1306 E Front
Miller Wm saloon n w c Liston Av and Anderson Ferry Road
MILLER WM.,
Tea Broker, Room 9, 121 E 2d; 'Phone Main 2404
Miller Wm A barber 1535 Vine
Miller Wm H grocery 1646 Pulte
Miller Wm L upholsterer 3051 Woodburn Av
MILLER THE WM. RANGE AND FURNACE CO., Henry A. Heister, President and Treasurer; Edward R. C. Witte, Vice President and Secretary; Charles Brokate, Superintendent; Manufacturers of and Dealers in Miller's Wrought Steel Ranges, Furnaces, Stoves, Hotel Implements, Gas Stoves and Ranges, &c., 125 and 127 E. 5th, opp. Post Office; Factory, n.w.c. 7th and Broadway
Miller Wm & Son carps 2020 Elm
Millet Albert secy The Fricke & Millet Co 822 Main
MILLIKAN JAS. R.,
General Agent The Fidelity and Casualty Co. of New York, Office, 201 and 202 Neave Bldg; Telephone Main 2101
MILLIKIN PAUL M.,
Chief of Police, Office, City Hall
Millin Rev J R pastor First United Presbyterian Church 2136 Fulton Av
Millionaire Calculating Machine (The) W S Curry state agt 809 Traction Bldg
Mills Chas Lee real estate 801 Mercantile Library Bldg
Mills Rev Edmund M field secy Board of Education, Freedmen's Aid and Sunday Schools of the M E Church room 71, 222 W 4th
MILLS GEORGE E.,
Attorney at Law, 714 and 715 Mercantile Library Bldg; Telephone Main 376; Residence, Norwood, O
Mills Harvey public weigher Hopkins and President Place
Mills' J R Sons stationers 512 Main
Mills & Ott carps 216 George
Mills Robt B mgr Hotel Sterling n w c 6th and Mound
Mills Robt T barber 2102 Central Av
Mills Walter T dairy es Reading Road nr Sherman Av
Milner Jas pres The Milner Musical Co. 25 W 6th

Milner Musical Co (The) Jos Milner pres
Raymond Strief secy and treas 25 W
6th

Milner W Lee phys 14 E 7th

Miltenberger Henry C carp 1045 Linn

Milton C J pres The Smokeless Fuel Co 132
Ingalls Bldg

Milwaukee Mechanics Ins Co of Milwaukee
619 First National Bank Bldg

Milwaukee Mechanics Ins Co of Milwaukee
1217 First National Bank Bldg

Milwaukee Mechanics Ins Co of Milwaukee
708 Traction Bldg

Mincovsky Jacob grocery 533 W 6th

MINCOWSKY PHILIP,
Jeweler, Watchmaker and Engraver;
Spectacles, Eye Glasses, Watches, Clocks,
Jewelry, &c., Neatly and Promptly Re-
paired; a Full Line of Watches and
Jewelry on Hand at Lowest Prices; all
Work Warranted, 43 W. 6th; Residence,
431 Richmond

Minderman J Henry ins agt 604 Fourth Na-
tional Bank Bldg

Mindermann Cord saloon sec 9th and John
Miner John Thos whitewasher 2470 W 6th

Miner S L gen'l agt Standard Life & Acci-
dent Ins Co of Detroit 27 Pickering Bldg

Mingus J A manager local collection dept
Alden's International Law & Collection
Agency 18 Wiggins Block

Minning Clara dressmkr n w c Shillito and
Harvey Av

Minning Frank sign painter 2222 Wheeler

Minor A C manager American Painless Den-
tists 38 W 5th

Minor & Dixon Co (The) J R Minor pres,
T W Maddock vice pres, J M Champin
secy and treas, wh grocers 212 Vine

Minor F E manager New York Dentists 22
E 5th

Minor J R pres The Minor & Dixon Co 212
Vine

Minor John cigars 529 1/2 Broadway

Minor Mary E phys 22 E 5th

Minor Thos C phys 408 W 4th

Minor W E vice pres The Standard Carbonic
Co 6th and Burns

Minor Wm D liquors sec Court and Plum

Minten Chas A atty 37 Wiggins Block

Minter Samuel furniture repairer 230 Post
Square

Minute Churn Co 1828 Race

Mirick Fred L propr Queen City Roofing Co
309 Sycamore

Mirlenbrink Kate confec 1011 W 6th

Mirch Carl shoemkr 2103 Winchell Av

Mishaw Angus W investment broker 716
First National Bank Bldg

Misrach David daily market 1540 Central Av

Missionary Intelligencer (Monthly) room 35,
222 W 4th

Missionary Review of The World, Rev Louis
Meyer asst editor 400 Carmalt

Missionary Voice (Quarterly) room 35, 222
W 4th

Missouri Farmer (Monthly) 28 E 3d

Missouri, Kansas & Texas Ry, R W Hock-
aday commercial agt, Geo S Stein dist
passenger agt 408 Traction Bldg

Missouri Pacific Ry, John C Forester com-
mercial agt R T G Matthews gen'l agt
passenger dept 419 Walnut

Mitchell Albert H pres The Robt Mitchell
Furniture Co 624 Race

Mitchell Brick Co, Builders' & Traders' Ex-
change

Mitchell Building 9 W 4th

Mitchell Clayton saloon 701 W 4th

Mitchell E W phys 3303 Reading Road

Mitchell Edward J saloon 632 E Pearl

Mitchell Frank whitewasher 227 George

Mitchell Geo L rigger 715 W 9th

Mitchell H J manager The Singer Sewing
Machine Co 437 Race

Mitchell Henry J stocks 1001 First National
Bank Bldg

Mitchell J H selling agt Otis Elevator Co
1014 Mercantile Library Bldg

Mitchell J J piano tuner 124 W 4th

COLLECTION DEPARTMENT

Thoroughly Equipped, Conducted on Busi-
ness as well as Professional Methods. W.
F. Landwehr Law and Collection Agency,
515 and 516 Johnston Building. Conner,
Walker & Sparrow, Counsel.

Mitchell J L secy The Nelson Business Col-
lege Co 402 Odd Fellows' Temple

Mitchell Jesse attendant Cincinnati Law Li-
brary Association, also notary

Mitchell Jesse barber 505 John

Mitchell John tallow renderer 1704 John

Mitchell & Lewis loan office 107 W 5th

Mitchell Manuf Co (The) of Portsmouth, O,
shoe laces 207 Bell Block

Mitchell Office Building Co (The) W H Ellis
pres, R M Burton secy and treas, proprs
Mitchell Bldg room 38, 9 W 4th

MITCHELL P. LINCOLN,
Attorney at Law, 1410 Traction Bldg;
Phone Main 2752

Mitchell P R pres The P R Mitchell Co n w c
Harrison Av and Spring Grove Av

MITCHELL THE P. R. CO.,
P. R. Mitchell, President; H. W. Hall,
Vice President; G. A. Willey, Secretary
and Treasurer; A. C. Isham, General
Manager; Bed Feathers, Down, Pillows,
Cushions and Feather Dusters; Jobbers
of Ticking, Denims, Cretonnes, Cambric,
Fibres and Bedding Specialties; Man-
ufacturers of Curled Hair and Bristles,
n.w.c. Harrison Av. and Spring Grove
Av

Mitchell Patrick grocery 2353 Boone

Mitchell Richard H vice pres The Robt
Mitchell Furniture Co 624 Race

Mitchell Robt secy The Robt Mitchell Fur-
niture Co 624 Race

Mitchell The Robt Furniture Co, Albert H
Mitchell pres, Richard H Mitchell vice
pres, Robt Mitchell secy, David T Robb
treas 624 Race

Mitchell-Rutherford real estate room 402,
519 Main

Mitchell W A manager and editor The Fruit
& Produce News 77 St Paul Bldg

Mitchell Rev Wm A, S J, director St Xavier
Branch High School 2911 Gilbert Av

Mitchell Wm L upholsterer 843 Livingston

Mitchem Rev Richard L 825 Hopkins

Mithoefter W A cheese 1706 Race

Mithoefter Wm phys 321 Broadway

Mitrin Peter confec 39 E 6th

Mitschke Linda nurse 3315 Westside Av

Mitschy Henry barber 913 Walnut

Mittelmann Herman grocery 1810 Elm

Mittendorf A E sales manager The Bauer
Ice Cream & Baking Co 1325 Main

Mixer and Server (Monthly) 610 Commercial
Tribune Bldg

Mobberly J & Son express 105 E 7th

Moch. Berman & Co clothing manufs 315
Elm

Mode Leo S mgr The Parisian Corset Store
516 Race

Mode Peter J slaughter house 2873 Massa-
chusetts Av

Model Brass Foundry 1212 Race

Model Dairy Co (The) 1169 Harrison Av

Model Hat Co (The) J H Kenning manager
1309 Vine

Model Hat Store, L W Yancey manager 108
W 5th

Model Laundry Co (The) J H Slack pres, W
W Riley secy and treas 116 E Canal,
branch 30 E 5th

Modene Manuf Co, Miss C C Mahone mgr,
toilet preparations room 408, 519 Main

ESTABLISHED 1866.

The Marmet Coal Co.

MARMET SPLINT COAL.

BEST MINED.
HOLDS FIRE OVER NIGHT.
MARMET BUILDING,
S. W. Cor. Central Av. and Water St.

MODER ANTON, JR.,

Dealer in Fresh and Smoked Meats,
Game in Season, Poultry Dressed to Order,
461 W. McMicken Av.; 'Phone Canal
1279—Y

Modern Furniture Co, D C Tappe manager
2234 Bogen

Modern Manuf Co diemkrs 230 E 8th

Modern Printing Co 28 E 3d

Modern Remedy Co, F P Horne propr 1613
Central Av

MODERN SPECIALTY CO.,

Eugene A. Kuen, Manager; General Jobbers
and Builders of Special Machinery,
Metal Patterns, Tools, Punch and Dies;
Model Making and General Plating, 925
Main, 'Phone Canal 4199

Modern Tool Co of Erie Pa 504 Mercantile
Library Bldg

Moeggenberg Frank dairy Carthage Av,
Bond Hill

Moeggenberg Martin milk Carthage Av,
Bond Hill

Moegling Emil vice pres The Hohneck Jew-
elry Co 233 Broadway

Moehlmann August tailor shop 523 E 13th
Moehlmann Chas F tailor shop 80 E McMick-
en Av

Moehringer Lawrence whitewasher 2138 Vine

Moelder Conrad feed store 1663 Blue Rock

Moeller Amelia confec 33 Calhoun

Moeller Mrs Anna M grocery 1114 Broadway

Moeller Rev Bernard pastor St Mary's R C
Church s e c 13th and Clay

Moeller Bros trunks 1212 Main

Moeller Elsador teacher of elocution 27 E
University Av

Moeller F H secy The Standard Grocery Co
219 Walnut

Moeller Frank A plumber 39 Calhoun

Moeller Fred J news depot 702 E McMillan

Moeller Mrs Fred J tailor shop 1557 Bay-
miller

Moeller Most Rev Henry archbishop of Cin-
cinnati 636 W 8th

Moeller Henry furniture repairer 124 Green

Moeller Henry G carp 2526 Scioto

Moeller Jos undertaker s e c 13th and Wal-
nut

Moeller Wm A atty 1212 Main

Moellering Henry grocery 216 E 12th

Moellmann E H adv representative The Pub-
lic Advertising Co 717 First National
Bank Bldg

Moening Frank restaurant 18 E Court

Moenedick Theo plumber 1123 Spring

Moerlein The Christian Brewing Co, John
Moerlein pres, Jacob Moerlein vice pres,
J Geo Jung secy and treas 2019 Elm,
bottling dept 1910 Elm

Moerlein Jacob vice pres The Christian
Moerlein Brewing Co 2019 Elm

Moerlein John pres The Christian Moerlein
Brewing Co 2019 Elm

Moeser Chas treas The Pickering Hardware
Co s e c 5th and Main

Moeser Louie secy and treas The J W Biles
Co and The H VanNes Export Co 8 E 3d

Moesker John A druggist 728 E McMillan

Moeslein Rev Mark, Fagin opp Pavilion

Moesta R D plumber 2320 Clifton Av

MOESTA & RUEHRWEIN,

Manufacturers' Agents; Iron and Steel,
Malleable Iron and Steel Castings; Steel
and Iron Forgings of Every Description;
Cold Rolled Shafting, Bolts, Nuts, Wash-
ers, Rivets, &c., Office, 20 and 21 Hul-
bert Block, s.e.c. 6th and Vine; Tele-
phone Canal 3398

Moffett T J pres and treas The Maley,
Thompson & Moffett Co 1900 W 8th

Mohawk Family Theater, Louis C Becker
manager 268 W McMicken Av

Mohawk Presbyterian Kindergarten ws Ra-
vine b McMicken Av and Klotter Av

Mohl Valentine saloon 1807 Central Av

Mohlenkamp Theo saloon 846 W 5th

Mohlmann Theo bakery 1524 John

Mohmeyer Chas jr saloon 1400 Vine

Mohn Carl F drugs 4006 Glenway Av

Mohn Robt M polish manuf 2 Edinburgh
Place

Mohr Balthasar drum-head manuf 1985 Cen-
tral Av

Mohr Bros bake oven builders 118 W Liberty

Mohr Fred saloon 118 W Liberty

Mohr Jacob saloon 4313 Colerain Av

Mohr Morris saloon 513 Walnut

Mohr Wm H meats s w c 14th and Bremen

Mohrhaus Magdalena grocery 1520 Plum

Mohs Dr A F proprietary medicines 833 W
9th

Moise W L manager collection dept Credit
Clearing House 612 First National Bank
Bldg

Molengraft Anna notions 1793 Queen City Av

Moler System of Barber Colleges (The) Geo
Fries manager 242 W 5th

Molique Edward saloon n w c Front and
Walnut

Molique Ehrenreich H restaurant 2169 Cen-
tral Av

Mollenkamp & Binne household goods 23 E
Canal

Moller J P atty 501 Johnston Bldg

Mollmann Josie restaurant 210 Sycamore

Mollmann Theo shoes 825 W Liberty

Molloy Daniel saloon s w c 7th and Cutter

Molloy & Grace attys room 22, 330 W 9th

Molloy Jas J engraver room 12, 41 E 4th

Molloy John J atty room 22, 330 W 9th

Molloy M F comptroller CNO&TP Ry Co and
Alabama Great Southern RR Co Ingalls
Bldg

Molloy Nora grocery 1029 Linn

Molloy Peter J ins agt 1415 First National
Bank Bldg

Molloy Theresa nurse 210 E 12th

Moloney J R shoemkr 768 E McMillan

Moloney John E notary 1016 First National
Bank Bldg

Molony Louis A phys 731 W 5th

Molter Philip shoemkr 1805 Frintz

Molyneaux Grant dentist 208 Bell Block

Momberg Barbara confec 411 Wade

Momberg Jacob mer tailor 12 Glenn Bldg

Momberg Justus shoemkr 411 Wade

Monaghan Jas P atty 1516 First National
Bank Bldg

Monahan John H magazine representative 7
Emery Arcade

Monarch Carriage Goods Co. (The) M C
Weiglein pres and treas, E S Hill vice
pres, L C Weiglein secy 2838 Spring
Grove Av

Monarch Flats 911 Wade

Monarch Laundry 622 Central Av and 820
Vine

Monarch Lithographing Co (The), F F Ro-
thenhoefer pres, John J Elhoff secy and
treas 1015 Hulbert Av

Monarch Mill & Supply Co, V Halliday man-
ager 33 Blymyer Bldg

The Williams Directory Co.,

Directory Publishers,

208 Post Square, CINCINNATI, O.

Monarch Salary Loan Co., Nellie McKeown manager 10 Hulbert Block

Monarch Smoke Preventer Co 5 Masonic Temple

MONARCH TOOL CO.,

Manufacturers of Tools, Dies, Model Work, Metal Patterns and Patented Articles, 120 Opera Place; Phone Canal 3698

Monarch Water Heater Co 818 Elm

Mondiek & Applegate horse dealers 3118 Spring Grove Av

Monebak Shirt Co n w c 9th and Main

Monfort & Co publishers Herald & Presbyterian 422 Elm

Monfort, E R postmaster Cincinnati Post Office n s 5th b Main and Walnut

Monfort Rev F C 915 Forsaker Av

Mongan Annie dressmkr 465 Considine Av

Monheim Henry W barber 2911 Woodburn Av

Moninger Rev Herbert H editor Standard Bible Lesson Quarterlies s e c 9th and Cutter

MONITOR CO. (THE),

Paul Victor Loth, President; Publishers Monitor Magazine, Monitor Library and Literary Gems; also, News Dealers' Supply House, Wholesale Cigars, Candies, Chewing Gum, &c., 212 E. 5th

Monitor Library (Quarterly) The Monitor Co publishers 212 E 5th

Monitor Magazine (The), (Monthly) The Monitor Co publishers 212 E 5th

MONITOR STOVE & RANGE CO. (THE),

W. Horace Schmidlapp, President; Edw. W. Hake, Vice President and General Manager; I. Burnet Resor, Secretary and Treasurer, C.H.&D.Ry. north of Gest

Monk Frank vice pres The Eagle Counter & Leather Co 414 E 8th

Monnig Bernard sr wagonmkr 1133 W. 6th

Monnig Kate confec 411 E 13th (Woodward)

Monning August shoemkr 725 Bauer Av

Monning Harry W wagonmkr 409 W Liberty

Monning John C notary public 409 W Liberty

Monon Route (Chicago, Indianapolis & Louisville Ry) J W Michie commercial agt s e c 5th and Walnut

Monongahela Ins Co of Pittsburgh 1300 First National Bank Bldg

Monongahela River Consolidated Coal & Coke Co (The) W B Crall sales agt foot of Lawrence

Monroe Andrew vinegar 4 W McMicken Av

MONROE BRASS & WIRE CO.,

Gears, Pinions, Bearings, Trolleys; Cut and Uncut Mica; Micanite, Empire, M. I. C. Compound; Brass and Copper Sheet, Rod, Tube and Wire; Bare and Insulated Wire, Bells, Pushes and Annunciators, 801 Traction Bldg; Telephone Main 1168

Monroe Chas H carp 4216 Fergus

Monroe J S propr Monroe Brass & Wire Co 801 Traction Bldg

Monroe John H principal Monroe's Secret Service 733 W 5th

Monroe L L painter 1551 Knox

Monroe Mercantile Co collection agts 317 Main

MONROE REFRIGERATOR CO.,

Lockland, O., Manufacturers of the Monroe Patent Porcelain Refrigerators; Food Compartments of Solid White Porcelain; No Joints or Seams; Telephone Wyoming 87

Monroe Mrs S S hair dresser 723 Barr

Monroe's Secret Service, John H Monroe principal 733 W 5th

Monroe Wm M insurance 1315 First National Bank Bldg

Montag Bernhard tailor shop 2921 Jefferson Av

Montag Geo F umbrellas 2327 Vine

Montaster John confec 51 Plum

MONTER HARRY W. & CO.,

General Printers, 210 Post Square; Telephone Canal 3365

Monter Mrs Mary millinery 1338 Main

PRACTICE IN FEDERAL AND STATE COURTS

W.F. Landwehr Law & Collection Agency

515 and 516 Johnston Bldg.

CONNER, WALKER & SPARROW, Counsel.

Montgomery B C & Gordon Co, publishers Lewis H Funk manager 304 Johnston Bldg

Montgomery Clark B atty 33 Carew Bldg
Montgomery Clark B pres Board of Review for Cincinnati, Court House

Montgomery Emma M matron The Lawrence 300 Broadway

Montgomery Robt provision broker room 19 Fosdick Bldg

Montgomery Z J pres The Ramsfelder-Erlick Co n w c Plum and Genesee

Monthly Cincinnati, Foster Publishing Co publishers flat 3, 15 E 7th

Montifer Chas saloon 1901 W 8th

Montifer Mary confec 1607 Western Av

Moar W B installment goods room 209, 519 Main

Moody Tailor System of Dress Cutting room 404, 519 Main

Mook & Weil horse dealers 1585 Central Av

Moonert F E disinfectant manuf 102 E 3d

Mooney Jas E pres The American Oak Leather Co n w c Kenner and Dalton Av. and pres The Cincinnati Coffin Co and The Queen City Silver Co, n.w.c. Fillmore and Richmond

Mooney T E vice pres The Bradford Belting Co n w c 2d and Walnut

Mooney Thos saloon 2016 Reading Road

Mooney Wm shoe manufs' agt 212 Walnut

Moore Amos notary public 949 E McMillan

Moore Amos & Son printers 949 E McMillan

Moore Mrs Anna dressmkr 224 E 6th

Moore Benj B propr Moore's Coffee & Lunch Room 417 Main

Moore Katherine dermatologist 405 Andrews Bldg

Moore Chas E & Co com mers 216 W 6th

Moore Chas H pres The Chas H Moore Oil Co s w c York and McLean Av

MOORE THE CHAS. H. OIL CO.,

Chas. H. Moore, President; H. C. Mather, Vice President; C. E. Mather, Secretary and Treasurer; John Edwards, Sales Manager; Manufacturers of Lubricants and Greases; also, Manufacturers and Dealers in Cylinder, Lubricating and Lard Oils, s.w.c. York and McLean Av.; Telephones West 1070 and 1350

Moore's Coffee and Lunchroom, Benj B Moore propr 417 Main

Moore Daniel W carp 412 W Court

Moore Ethel nurse 1022 Wesley Av

Moore F E Co publishers 304 Johnston Bldg

Moore Frank H dry goods 1421 John

Moore Geo W phys 435 W 8th

Moore Geo W phys 3761 Warsaw Av

Moore H C supt of agts Columbia Life Ins Co of Cincinnati 7th floor Rawson Bldg

Moore H M manager The Cincinnati Punch & Shear Co 1422 Plum

Moore H M secy The Kenvir Coal Co 906 Mercantile Library Bldg

Moore H Stirling dentist 6th floor 22 W 7th

Moore Iva D music teacher 301 Odd Fellows' Temple

Moore J C pres The Cincinnati Color Co 1910 W 8th

Moore J C jr secy and treas The Cincinnati Color Co 1910 W 8th

Moore J H installment goods, room 2 n w c 5th and Vine

Moore J J mer tailor s e c 7th and Race

ESTABLISHED 1866.

The Marmet Coal Co.

The Pioneer of the Cin'ti Coal Trade

"MARMET"

Stands for all that is "BEST" in the way of FUEL.

MARMET BLDG., S.W. Cor. Central Av. & Water St.

Moore Rev Jas A pastor Holy Angels Church
411 Torrence Road
Moore Jas S grocery 2201 Loth
Moore Jennie H music teacher 301 Odd Fel-
lows' Temple
Moore Jesse lunch room 318 New
Moore John C pres The Cincinnati Varnish
Co 218 E Court
Moore John L daily market 701 State Av
Moore John T barber 568 W 6th
Moore Lew W caterer 410 Broadway
Moore Mary pool room 614 Broadway
Moore Myrtle music teacher 2210 Eastern Av
Moore Nellie J music teacher 741 Hopkins

MOORE R. H.,

Huston Turner, Manager; Wholesale
Dealer in Coal and Coke; Expressing to
all Parts of the City, Office, 528 Cul-
vert; Phone Canal 1062—L

Moore R J representative Pierce, Butler &
Pierce Manuf Co of Syracuse N Y 50
Pickering Bldg

Moore Ruth nurse 4223 Brookside Av
Moore Sarah dressmkr 438 W Court
Moore Sophia dressmkr 26 15th
Moore Thos H grocery 2229 Vine
Moore W H gen'l agt Cincinnati, George-
town & Portsmouth Ry Co 413 Sycamore
Moore W I bicycle repairer 3019 Spring
Grove Av

Moore W L vice pres The Cincinnati Color
Co 1910 W 8th

Moore Webster F phys 9 Eastbourne Terrace
Moorehouse Edward clothing renovator 2614
Vine

MOORES-CONEY CO. (THE),

W. W. Coney, President; R. H. Coney,
Secretary; F. Lawson Moores, Vice Presi-
dent and Treasurer; Dealers in Spring-
field Lime and Louisville Cement, Ce-
ments, Plaster, Hair, White Sand, Sewer
Pipe, Fire Brick and Clay, Pressed
Brick, Terra Cotta, Parquetry Floors and
all Building Material and Decorations,
Office, 1511 to 1515 Union Trust Bldg;
Telephone Main 973; Warehouses and
Yards, 927 and 929 W. 5th opp. C.H.&D.
R.R. Depot, 1434 Main, n.w.c. Montgom-
ery Road and N.&W.Ry., Evanston, and
14th and Canal

Moores F Lawson vice pres and treas The
Moores-Coney Co 1511 Union Trust Bldg

MOORES FLOORING CO. (THE),

F. Lawson Moores, Manager; Donnelly
Wever, Superintendent; Fine Hardwood
Floors, Floor Wax and Weight Brushes,
Parquetry Wainscoting and Wood Car-
pet, Mettle, &c., 1511, 1512 and 1513
Union Trust Bldg; Telephone Main 973

MOORES LIME CO. (THE),

F. Lawson Moores, General Manager;
Manufacturers of Springfield Lime and
Crushed Stone, 1511 Union Trust Bldg;
Telephone Main 973

Moorhaus A A vice pres The A B Ratter-
mann & Sons Co 333 Main

Moorman B G broker 515 Mercantile Li-
brary Bldg

Moorman J B cashier New York Life Ins Co
1300 Traction Bldg

Moormann A H undertaker sec 5th and
Park

Moormann Bernard pres The Banner Ice Co
1201 Freeman Av

Moormann & Broering leather 205 Main

Moormann Frank grocery 1100 Clark
Moormann Fred cabmkr rear 835 Findlay
Moormann Henry saloon 108 E 4th
Moormann J G secy and treas The Banner
Ice Co 1201 Freeman Av
Moormann & Otten mantels and grates 613
Main

Moormeier Geo dairy n s Blair Av nr Pleas-
ant View Av, Evanston

Moormeier Louis ice dealer n s Blair Av nr
Pleasant View Av, Evanston

Moos The J B Co wh cigars 226 E 4th

Moosbrugger Jos bakery 420 E 12th

Mootz Helen music teacher 921 York

Moran Bros daily market 112 W 6th

Moran M R lodging house 408 W 8th

Moran Nellie A dressmkr 1218 Beech Av

Moran Nora saloon 301 W Water

Moran Thos horsedealer 239 E 5th

Morand Horace S hat manuf 144 W 6th

Morand & Ratnour hat manufs sec 9th and
Vine

Morcom Fred C gen'l agt for Southern Ohio

Aetna Life Ins Co of Hartford, Conn.

accident dept 1706 First National Bank
Bldg

Mordough C C trav passenger agt Chicago,
Milwaukee & St Paul Ry 24 Carew Bldg

Morehead B H pres Morehead & Co Inc 26
E 4th

Morehead & Co Inc, B H Morehead pres.
W D Klausman secy, stocks 26 E 4th

Moreland Dairy & Creamery Co (The) 445
E 3d

Moreland Wm M grocery 445 E 3d

Moren Mary nurse 1022 Wesley Av

Moreton Harry atty 77 St Paul Bldg

Moreton Marshall & Bro real estate 505-
Lyric Theater Bldg

Morgan A R commercial agt Georgia Rail-
road 629 Union Trust Bldg

Morgan Albert C pres The Morgan Station-
ery Co 228 E 4th

Morgan Anna E dressmkr 123 Garfield Place

Morgan Arthur R atty 711 Mercantile Li-
brary Bldg

Morgan Asa B 2d vice pres The Putnam-
Hooker Co 216 E 3d

Morgan Edward H & Co plumbers 3480-
Reading Road

Morgan Elisha agt Chicago Varnish Co 20-
Masonic Temple

Morgan & Fricke saloon 108 E Water

Morgan Geo H advertising designs 207 Neave-
Bldg

Morgan Geo M manager The Nicola, Stone &
Myers Co 1221 W Liberty

Morgan J K cigars 2119 W 8th

Morgan John box dealer 717 Broadway

Morgan Louisiana & Texas Railroad &
Steamship Co 53 E 4th

Morgan Maggie dressmkr 1065 Central Av

Morgan Marshall S secy and treas The Strat-
ford Railway Construction Co of N Y
and The Keystone Construction Co 903-
Traction Bldg

Morgan Noah supt Western & Southern Life
Ins Co of Cincinnati 501 Odd Fellows'
Temple

Morgan Robt J office 711 Mercantile Library
Bldg

Morgan Stationery Co (The) Albert C Mor-
gan pres F G Westing vice pres Jesse-
P Acomb secy and treas 228 E 4th

Morgan Stella music teacher 3284 Dayton-
Av

MORGAN THOS. R.,

Secretary and General Manager The Po-
cahontas Company, 575 Reading Road;
Telephones Canal 2436 and 4159

Morgenschweis Anthony J piano tuner 943
McPherson Av

Morgenstern Adolph phys 124 W 9th

Morgenstern Rev Julian professor Hebrew
Union College 724 W 6th

Morgenstern S & Co laces 815 Main

Morgenthaler H W county tax agt, office
Court House

Morgenthau H & Son wh fish 216 E 2d

Moriarty C R western sales agt Cabin Creek Consolidated Coal Co 605 First National Bank Bldg
 Moriconi Statuary Co 430 Sycamore
 Moriono Cianciolo fruits 1416 Walnut
 Moritz Sol manufs' agt, tailors' trimmings 812 Main
 Mork & Co ladies' furnishing goods 937 E McMillan
 Morley P T saloon 2110 Gilbert Av, also barber shop 2112 Gilbert Av
 Morningstar R E gen'l manager The Interstate Lecture Bureau Co 911 Neave Bldg
 Moroney's Book Sale, Moroney Bros proprs 404 Central Av
 Moroney Bros proprs Moroney's Book Sale 404 Central Av
 Moroney M B book seller 404 Central Av
 Morrell Geo E ins agt room 305, 519 Main
 Morrill Albert H first assistant city solicitor office City Hall, also atty 703 Fourth National Bank Bldg
 Morrill H A atty 63 Atlas Bank Bldg
 Morrill, Jordan & Goldsmith attys 63 Atlas Bank Bldg
 Morrill W S contracting agt New York Central & West Shore Fast Freight Lines n e c 4th and Vine
 Morris A T office 313 E 2d
 Morris Alfred R supt The Mueller Machine Tool Co 2427 Spring Grove Av
 Morris B W secy The Robt T Morris Printing Co 209 Vine
 Morris & Co of Chicago, G F Blauvelt manager pork packers 64 Mitchell Bldg
 Morris David saloon 320 W 6th
MORRIS E. K. & CO.,
 Established 1850; File Manufacturers, Importers and Dealers in Iron, Steel, Files, Grindstones, Cold-Rolled Shafting, Seamless Steel Tubing, Vises, Heavy Hardware, &c.; Recutting of Files a Specialty; Telephone Main 58; Office and Warehouses, 311, 313, 315 and 317 W. 2d; Factory and Grindstone Yard, Commerce st. b. Plum and Central Av
 Morris E W gen'l manager Mercantile Secret Service Agency 403 Lyric Theater Bldg
 Morris Frank E civil engineer 2416 Harrison Av
 Morris Froome first asst county prosecuting attorney, Court House
 Morris Geo McG pres and treas The John B Morris Foundry Co 943 Harriet
 Morris Jacob jewelry 1227 Vine
 Morris Jacob tailor shop 607 W 6th
 Morris John B gen'l agt credit insurance dept Ocean Accident & Guarantee Corporation (Ltd) of London Eng 802 Mercantile Library Bldg
 Morris The John B Foundry Co, Geo McG Morris pres and treas, Samuel M Blackburn secy 943 Harriet
 Morris Leo wines 1227 Main
 Morris Liquor Co 129 Sycamore
 Morris & McGrew restaurant 626 E Pearl
 Morris Margaret dressmkr flat 4, 915½ E McMillan
 Morris R H commercial agt Southern Ry 1403 Traction Bldg
 Morris Mrs Rebecca jewelry 1211 Central Av
 Morris Robt T pres The Robt T Morris Printing Co 209 Vine
 Morris The Robt T Printing Co, Robt T Morris pres Froome Morris vice pres and treas B W Morris secy 209 Vine
 Morris S S gen'l freight agt The Interurban Railway & Terminal Co 419 Sycamore
 Morris Wholesale Cigar House, Edw Durham propr 313 E 2d
 Morris Wilford W whitewasher 835 Wade
 Morrison A pres The Morrison & Snodgrass Co office 34 Blymyer Bldg
 Morrison A J secy and treas The Morrison & Snodgrass Co 34 Blymyer Bldg
 Morrison B & Co table decorations Lafayette Circle, Clifton
 Morrison Elizabeth dressmkr 1801 Freeman Av

LAW

Corporation, Mercantile, Insurance, Real Estate, Assignment, Insolvency, Bankruptcy, Probate and General Practice.

W. F. Landwehr Law and Collection Agency,

515 and 516 Johnston Bldg.

CONNER, WALKER & SPARROW, Counsel.

Morrison G A manager The Garlock Packing Co of Palmyra N Y 72 First National Bank Bldg
 Morrison Geo T vice pres The Morrison & Snodgrass Co 34 Blymyer Bldg
 Morrison Jas supt The Cincinnati Time Recorder Co 1725 Central Av
 Morrison Jas K & John C brokers Chamber of Commerce
 Morrison M E & Co painters 112 Sycamore
 Morrison & Snodgrass Co (The) A Morrison pres Geo T Morrison vice pres A J Morrison secy and treas, planing mill, temporary office 34 Blymyer Bldg
 Morrison Thos & Co pork packers n s Bank from Koebel to Winchell Av
 Morrison Wm manager Commercial Detective Bureau 98 Perin Bldg
 Morrison Wm manager Erie City Iron Works 315 Fourth National Bank Bldg
 Morrison Wm & Jas constructing engineers 315 Fourth National Bank Bldg
 Morrissey Edwin S atty 1002 First National Bank Bldg
 Morrissey John jr saloon s w c 2d and Plum
 Morrow & Gillett attys 41 Blymyer Bldg
 Morrow W B atty 41 Blymyer Bldg
 Morsbach Albert vice pres The Graf, Morsbach Co n w c Flint and Freeman Av
 Morsch Fred H grocery 1775 Sycamore
 Morse Chas P gen'l agt freight dept Erie RR and agt Erie Despatch 304 Mercantile Library Bldg
 Morse Frank R (Morse, Tuttle & Harper) atty 812 Mercantile Library Bldg
 Morse, Tuttle & Harper (Frank R M, Burton B T & Geo D H) attys 812 Mercantile Library Bldg
 Morse Z C librarian Reader's Library 105 W 4th
 Morten Chas D coal 2413 Eastern Av and 2841 Woodburn Av
 Morten Jos D associate editor Iron Trade Review 1719 First National Bank Bldg
 Morthorst Henry cigars 308 Central Av
 Morton Edwin supt Baltimore & Ohio Southwestern Storage Warehouses n s 2d b Smith and Mill
 Morton Kate dressmkr 823 Richmond
MORTON PH.,
 Painter, Printer of Posters and Bill Poster, 75 and 76 St. Paul Bldg; Telephone Main 2409
 Morton The Ph Art Bulletin System, Ph Morton propr 75 St Paul Bldg
 Morton S & Sons wall paper 47 E 4th
 Mosaic Tile Co of Zanesville, O, T H Winston representative 98 Perin Bldg
 Moschel Daniel bakery 1011 Bank
 Moschel Jacob bakery 2017 Central Av
 Moser Chas pres The Chas Moser Co 217 E 9th
 Moser Chas saloon 1129 Elm
MOSER THE CHAS. CO.,
 Chas. Moser, President; Frederick Herstein, Secretary; Geo. C. Wuenker, Treasurer; Manufacturers of Paints and Colors, 215 to 227 E. 9th
 Moser Jos F contractor 943 Harris Av
 Moser Louisa grocery s w c Mound and Clark
 Moser Mary E dressmkr 940 Clark
 Moser Walter S treas The Wittkamper Woolen Co 113 E 12th

ESTABLISHED 1866.

The Marmet Coal Co.

SOLE HANDLERS OF

Raymond Coal.

MARMET BUILDING.

S. W. Cor. Central Av. and Water St.

Moses John S contracting agt CCC&StLry, Brighton Station
 Moses Lena music teacher flat 40 Haddon Hall
 Moses Ray nurse flat 6, 1019 E McMillan
 Mosey Shikry dry goods 334 E Pearl
 Moskowitz Bros rags n w c 7th and Freeman Av
 Mosler G M asst cashier The Brighton German Bank Co n w c Harrison Av and Colerain Av
 Mosler M pres The Mosler Safe Co 8 W 3d
 Mosler Max pres The Brighton German Bank Co n w c Harrison Av and Colerain Av
 Mosler Safe Co (The) M Mosler pres, Wm Mosler vice pres and treas 8 W 3d
 Mosler Wm vice pres and treas The Mosler Safe Co 8 W 3d
 Moss C W coal 233 McCullough
 Moss C W secy U S Board of Civil Service Examiners for 6th Civil Service District 418 U S Custom House
 Moss Edward H phys 15 Garfield Place and 504 E Liberty
 Mossmyer Almyra druggist 4907 Eastern Av
 Mostlar Gustav editor Brauer Zeitung 111 Odd Fellows' Temple
 Motch & Merryweather Machinery Co of Cleveland, L H Mesker manager 1007 First National Bank Bldg
 Motsch Geo C coal 2819 Massachusetts Av
 Motsch John B men's furnishing goods 3525 Warsaw Av
MOTT IRVINE K., M. D.,
 Specialist in Kidney Diseases, Rooms 30, 31 and 32 Mitchell Bldg; Office Hours: 9 a. m. to 2 p. m.; Telephone Main 4151—R
 Motz August barber 2108 Freeman Av
 Motz Herman blksmith 4522 Glenway Av
 Motz Jacob saloon 3239 Spring Grove Av
MOULINIER, BETTMAN & HUNT,
 (Edward P. M., Alfred B. & Graham P. H.) Attorneys and Counsellors at Law, Office, 15th floor First National Bank Bldg; Telephone Main 42
 Moulinier Edward P asst U S atty 312 U S Custom House
 Moulinier Edward P atty 1514 First National Bank Bldg
 Mound Chas H painter 236 Calhoun
 Mt Carmel Home for Ladies 1413 Freeman Av
 Mt St Mary's Convent of the Good Shepherd n w c Warsaw Av and Grand Av
MT. ST. VINCENT ACADEMY (CEDAR GROVE), Sister Rose Gonzaga, Superior, s.w.c. Glenway Av. and Beech Av.; Telephone West 227
 Mountain Distilling Co (The) D Hessberg pres 131 W 3d
 Mountel Edward printer, Power Bldg n w c 8th and Sycamore
 Mountel Henry tailor shop 1830 Elm
 Mowbray & Robinson lumber 1219 W 6th
 Mowry Car Wheel Works (The) K L Green pres, G F Cottrill vice pres 2401 Eastern Av
 Moyer Samuel L vice pres The Lunkenheimer Co cor Beekman and Waverly Av
 Moylan Wm T gen'l agt New York Life Ins Co 1300 Traction Bldg
 Moyses A vice pres The Cincinnati Equipment Co s s B&OSWry, Cullum's Station
 Moyses Bros distillers 422 W 4th

Muchmore Mrs E L ins broker 1015 Mercantile Library Bldg
 Muchmore Jos J & Sons seeds 121 W Court
 Muchmore L S city passenger agt Rock Island-Frisco System 38 E 4th
 Muckerheide August grocery 1219 Richmond
 Muckerheide Frank C saloon 2577 McMicken Av
 Muckerheide Jos grocery 1100 Oehler
 Muehe Mrs Bertha oostumer 1304 Main
 Muehlberg's Wm sons druggists 1800 Race
MUEHLER GUSTAV,
 Bookseller, News Dealer, Stationer, School, Artists' and Office Supplies, Music and Dress Patterns, 1328 and 1330 Main; Telephone Canal 1282—R
 Muehlman Jacob A confec 1955 Central Av
 Muehlmann Adolph tool manf 6 Lion Bldg
 Mueller-Albert Co (The), Wm E Mueller pres and treas, John H Albert vice pres and secy paints 624 Elm
 Mueller Andrew horseshoer 1928 Harrison Av
 Mueller Mrs Anna delicacies 22 W Elder
 Mueller Anna grocery 3925 Spring Grove Av
 Mueller August saloon 1313 Sycamore
 Mueller August H shoemkr 1305 Linn
 Mueller Bros saloon 1611 Race
 Mueller C H jr phys s e c 13th and Race
 Mueller C H & Son druggists s w c 15th and Race
 Mueller C J W engraver 3d floor Commercial Tribune Bldg
 Mueller Catharine music teacher 542 E Liberty
 Mueller Chas A grocery 1588 Gest
 Mueller Chas B barber 1266 Harrison Av
 Mueller Chas V saloon 2876 Colerain Av
 Mueller Christ saloon s w c Gilbert Av and McMillan
 Mueller D D pres The Mueller School of Business 5th floor Bell Block
 Mueller Mrs D D principal The Mueller School of Business 5th floor Bell Block
 Mueller Frank bakery 1767 Queen City Av and 2600 Western Av
 Mueller Fred confec 3300 Warsaw Av
 Mueller Fred secy and treas The Geo Zehler Provision Co 1705 Logan
 Mueller Geo butter and eggs 116 E 13th
 Mueller H W pres United Foundry Co 2047 Dunlap
 Mueller Henrietta grocery 1537 Dudley
 Mueller Henry coal 952 1/2 Carr
 Mueller Henry grocery 3161 Jefferson Av
 Mueller Henry secy The Grocers' Baking Co 1811 Elm
 Mueller Herman photographer 1324 Vine
 Mueller J B vice pres The Wm T Johnston Co 522 Main
 Mueller J Geo barber 751 State Av
 Mueller Jacob bakery 2851 Colerain Av
 Mueller Jacob meats 107 W Liberty
 Mueller Jacob J saloon 2000 Reading Road
 Mueller John pres The John Mueller Licorice Co 2117 Reading Road
 Mueller John G gardener s s Liston Av nr Anderson's Ferry
 Mueller John G secy and treas The Geo H Jung Co 121 W Canal
 Mueller John G vice pres The A Armstrong Co 723 State Av
 Mueller The John Licorice Co, John Mueller pres, Chas Wachtel secy and treas 2117 Reading Road
 Mueller John M jr propr Standard Marble Works 706 W Front
 Mueller Jos grocery 420 Mill
 Mueller Rev Jos B asst pastor St Henry's R C Church s s Flint nr Dalton Av
 Mueller Justin cooper 232 Mohawk
 Mueller Justine, M millinery 3524 Warsaw Av
 Mueller Kunigunda grocery 2600 Vine
MUELLER MACHINE TOOL CO. (THE),
 Oscar W. Mueller, President and General Manager; Geo. H. Kattenhorn, Vice President; J. Clifford Luers, Secretary and Treasurer; Alfred R. Morris, Superintendent, 2427 and 2429 Spring Grove Av

Mueller Margaret nurse 3504 Craig Av
 Mueller Oscar W pres and gen'l manager
 The Mueller Machine Tool Co 2427
 Spring Grove Av
MUELLER P. L., ARTIST,
 Painting and Interior Decorating, Figure
 and Flower Painter, 1634 Vine; Tele-
 phone Canal 808
 Mueller Paul photograph gallery 3939 Spring
 Grove Av
 Mueller Pauline dressmkr 1800 Freeman Av
 Mueller Peter daily market 1719 Central Av
 Mueller Peter gardener s s Lick Run Pike,
 Green Tp
 Mueller Regina bakery 3108 Colerain Av
 Mueller Regina confec 1701 Blue Rock
 Mueller School of Business (The), D D Muel-
 ler pres, Mrs D D Mueller principal 5th
 floor Bell Block
 Mueller Sebastian tailor shop s w c Renner
 and Conroy
 Mueller W seey Ohio Union Brewing Co,
 Spring Grove Av and Hopple
 Mueller Wm E pres and treas The Mueller-
 Albert Co 624 Elm
MUELLER W.M. F.,
 Manufacturer of and Dealer in Cigars,
 Tobacco and Pipes, 214½ E. 5th
 Muench Anthony tailor shop rear 937 York
 Muench Emil cheese 131 W. Elder
 Muench Wm H treas The Lunkenheimer Co
 cor Beekman and Waverly Av
 Muething Elizabeth groceries 2130 German
 Muhlberg Victor druggist s w c Court and
 Walnut
 Muhlberg Wm asst medical director Union
 Central Life Ins. Co 355 W. 4th
 Muhlhauser Fred P atty J. Allen Bldg
 Muhlhauser Geo P grain 2158 McLean Av
 Muhlhauser Henry jr treas The Windisch-
 Muhlhauser Brewing Co s w c Plum and
 Liberty
 Muhlhauser Henry sr pres The Windisch-
 Muhlhauser Brewing Co s w c Plum and
 Liberty
 Muhlhauser Walter C atty 2158 McLean Av
 Muir Jas A sales manager Atlas Engine
 Works of Indianapolis 819 First Na-
 tional Bank Bldg
 Muir Jas J atty 1227 Union Trust Bldg
 Mutter August dairy rear 3925 Spring Grove
 Av
 Mukes Virgil barber 544 W. 6th
 Mulberg Jacob upholsterer 1534 John
 Mulhern & Kumpf saloon 413 W. 5th
 Mulholland John of N Y; John C Dwyer
 manager, salary loans 419 Union Trust
 Bldg
 Mulholland Kate dressmkr 518 Laurel
 Mullane John confec 4-W 4th
 Mullane Mary C stenog St Nicholas Hotel
 Mullaney Jas J printer 606 Main
 Mullen Chester P livery stable 2519 Gilbert
 Av
 Mullen's Detective Agency 109 E 5th
 Mullen Florence dressmkr 748 W. Court
 Mullen Henry C phys 315 15th
 Mullen John boarding stable 63 Plum
 Mullen Patrick J contractor for tearing
 down buildings 635 E Pearl
 Mullen Wm H agt The National Machine Co
 of Mamaroneck, N Y; 1122 Walnut
 Mullens Della millinery 2152 Gilbert Av
 Muller E A seey The King Machine Tool Co,
 Clifton Av and B&OSWRY Winton Place
 Muller Michael atty room 18, 621 Main
 Mulligan Jas saloon n e c Longworth and
 Central Av
 Mullinix C L designer 50 Pickering Bldg
 Mulqueen Mary dressmkr 428 Milton
 Mulrean L & Co printers room 35, 512 Race
 Multiplex Display Fixture Co of St Louis, L
 K Marshall representative 1501 First
 National Bank Bldg
 Multner Wm grocery 4095 Hamilton Av
 Mulvihill Catharine dry goods 961 Hatch
 Mulvihill Edward & Co ice 2612 Hackberry
 Mulvihill Elizabeth music teacher 1203 Lo-
 cust

W. F. LANDWEHR LAW AND COLLECTION AGENCY,

515 and 516 Johnston Bldg.

SONNER, WALKER & SPARROW, Counsel.

Mulvihill J C commission 38 Walnut
 Mulvihill J J clk Board of Public Safety,
 City Hall
 Mulvihill Rev Michael pastor St Peter's
 Cathedral 325 W 8th
 Mulvihill T J undertaker 620 Sycamore
 Mulvihill Winnie dressmkr 806 Kenyon Av
 Munce John M treas The H D Smith Co 210
 Main
 Munch Otto saloon 1414 Plum
 Mund Loula music teacher 2509 Ohio Av
 Mundell & Yungbluth funeral directors 3558
 Eastern Av
 Mundew Arthur C propr Glouster Stable Sup-
 ply Co 618 W 5th
 Mundhenk Bros grocery 100 W. Elder
MUNDY GEORGE B.,
 Attorney at Law and Notary Public, 30
 Atlas Bank Bldg, 518 Walnut; Phone
 Canal 330; Residence, 917 Churchill Av.,
 Walnut Hills
 Munk Albert stonemason 4497 Columbia Av
 Munns J E horse dealer 3145 Spring Grove Av
 Munro European Hotel, Munro Hotel Co
 proprs 31 W. 7th
 Munro Hotel Co Smith & McGrew proprs 31
 W 7th
 Munro R F pres The American Cotton Oil
 Co 448 E 6th
 Munro Turkish Bath Co; Smith & McGrew
 proprs 31 W. 7th
 Munsell Eugene Co of N Y mica 801 Traction
 Bldg
 Munson Geo F flour inspector Chamber of
 Commerce
MUNSTER, W. J.,
 Established 1884; Auditor of Accounts;
 Financial Investigator; Corporation Ac-
 counts a Specialty; Account Book Pub-
 lisher; also, Secretary The Overman &
 Schrader Cordage Co. and The Julian &
 Kokenge Co, Office, Room 315, Carlisle
 Bldg; Telephone Main 2762
 Munt T H carp 2130 Beechwood Av
 Muntel Magdalene M dressmkr 936 Wells
 Munyan C B trav passenger agt CCC&StLR
 36 Ingalls Bldg
 Munz Rev Friedrich, DD editor Haus und
 Herd room 61, 222 W 4th
 Munz Geo B chain manuf 224 15th
 Murdock Block 120 Opera Place
 Murdock C P secy The Jas Murdock jr Co
 116 Opera Place
 Murdock Cecelia nurse 1209 Main
 Murdock Edwin H pres The Queen City
 Printing Ink Co 1925 South
 Murdock Geo E teamster 1632 Hughes
 Murdock J G jr pres The Murdock Manuf &
 Supply Co 430 Plum
 Murdock The Jas jr Co, Luke S Murdock
 pres C B Powers vice pres C P Mur-
 dock secy W J Murdock treas, stamp
 cutters 116 Opera Place
 Murdock Kelso secy and treas The Murdock
 Manuf & Supply Co 430 Plum
 Murdock Luke S pres The Jas Murdock jr
 Co 116 Opera Place
 Murdock Manuf & Supply Co (The) J G
 Murdock jr pres Kelso Murdock secy
 and treas, brass foundry and plumbers'
 supplies 430 Plum
 Murdock Plumbing Co 343 W 4th
 Murdock W J treas The Jas Murdock jr Co
 116 Opera Place
 Murphey Abraham D phys 124 Garfield Place

ESTABLISHED 1866.

The Marmet Coal Co.

Marmet Splint, Raymond,

MARMET BUILDING,
S. W. Cor. Central Av. and Water St.

- Murphey Clara A stenographer Hotel Sinton
Murphey E W agt Groesbeck Estate 407 Johnston Bldg
Murphy A Jerome pres and treas The Richard Murphy Plumbing Co 328 E 4th
Murphy Andrew cigars 333 E 8th
Murphy Anna J dressmkr 1378 Hopple
Murphy C L manager Cincinnati Box & Label Co room 610, 519 Main
Murphy D C dist manager National Casualty Co of Detroit Mich 306 Neave Bldg
Murphy D E druggist 1053 St Gregory
Murphy Dan propr Standard Theater Buffet s e c Vine and Canal
Murphy Daniel W atty 56 Blymyer Bldg
Murphy Dan W saloon 424 Vine
Murphy & Ditchen plumbers n e c Edwards Road and Wasson Road
Murphy Edward stone mason 3039 Woodburn Av
Murphy Ella E dressmkr 4163 Columbia Av
Murphy Etta dry goods 3237 Eastern Av
Murphy Iron Works of Detroit, Mich, J H McCabe agt 600 Neave Bldg
Murphy John automobile repairer 808 Elm.
Murphy John E vice pres The Esterman, Verkamp, Murphy Co n e c Front and Main
Murphy John H saloon 1549 W 6th
Murphy John J gen'l agt New York Life Ins Co 1300 Traction Bldg
Murphy John J plumber 303 Main
Murphy John J saloon 314 Central Av
Murphy John J saloon 601 W 5th
Murphy John P atty 305 Johnston Bldg
Murphy John W phys 5th floor 4 W 7th
Murphy L J manager The K F Benndorf Co 1305 First National Bank Bldg
Murphy Louise B music teacher 4736 Winton Road Winton Place
Murphy Lulu confec 115 15th
Murphy The Richard Plumbing Co, A Jerome Murphy pres and treas, Thos Murphy vice pres 328 E 4th
Murphy Mrs Rose M dentist 2533 Hemlock Av
Murphy Thos horse dealer 3128 Spring Grove Av
Murphy Thos vice pres The Richard Murphy Plumbing Co 328 E 4th
Murphy W H treas The Peck-Williamson Heating & Ventilating Co 335 W 5th
Murphy W J vice pres CNO&TPRY Co and Alabama Great Southern RR Co, Ingalls Bldg
Murphy Walter E phys flat 4, 628 Elm
Murphy Walter H pres The Union Iron & Steel Co n w c 2d and Elm
Murphy Wm wh florist 311 Main
Murphy Wm F notary 402 Union Trust Bldg
Murr Samuel carp 526 Reading Road
Murray A K & F F fire ins 1011 Commercial Tribune Bldg
Murray A W saloon 2210 Spring Grove Av
Murray Anna L dressmkr 2093 Harrison Av
Murray Bros painters 834 E Pearl
Murray Chas painter 439 W 6th
Murray Chas B supt Cincinnati Chamber of Commerce & Merchants' Exchange, Chamber of Commerce Bldg, also editor and propr Cincinnati Price Current 124 Government Place
MURRAY CHAS. C. & CO.,
Stock and Bond Brokers, 318 Union Trust Bldg; Telephone Main 3477
Murray Chas E phys 411 E 5th
Murray, Mrs Charlotte treas The Wilber H Murray Manuf Co 323 E 5th
Murray & Co sign painters 1018 Walnut
Murray D L manager Hazel-Atlas Glass Co 732 Union Trust Bldg
Murray Elizabeth C milliner 27 W Liberty
Murray F F special agt U S Fire Ins Co of N Y 1011 Commercial Tribune Bldg
Murray Geo W contractors 544 Clinton
Murray Grace R dressmkr 44 Mitchell Bldg
Murray J E propr Porcupine Filter Co 1007 Walnut
Murray Jas H dental laboratory room 36, 512 Race
Murray Rev Jeremiah A pastor Church of the Atonement 414 W 3d
Murray Jessie secy and treas The John Story Plumbing Co n e c 7th and Freeman Av
Murray John saloon 1707 Eastern Av
Murray John W safes 410 Sycamore
Murray Jos sign painter 220 Walnut
Murray Jos M plasterer Builders' & Traders Exchange
Murray Katie dressmkr 950 Martin
Murray L C lunch room 2013 Elm
Murray Margaret J millinery 239 W 4th
Murray Oscar G pres B&OSWRY s w c 3d and Central Av
Murray Publishing Co, Chas B Murray propr, printers 2d floor 124 Government Place
Murray & Summers saloon 1809 Eastern Av
Murray Susie dressmkr 950 Martin
Murray W P dentist 18 Glenn Bldg
MURRAY WALTER F.,
Counselor in Patent and Trade Mark Cases; Solicitor of Patents, Rooms 28, 29 and 30 Wiggins Block; Telephone Main 1134
Murray The Wilber H Manuf Co, Mrs Charlotte Murray treas Wm G Delin vice pres, carriages 323 E 5th
Murray Wm A pres The Wm A Murray Spring Co 132 Sycamore
Murray The Wm A Spring Co, Wm A Murray pres 132 Sycamore
Murray Wm C contractor 502 Clinton
Murray Wm J phys 129 W 9th
Murrell Geo B pres The A & W Mining Co 28 Glenn Bldg
Murst Edward tailor 301 Commercial Tribune Bldg
Murtaugh John treas The National Elevator Co 124 Opera Place
Muscroft C S phys flat 5, 320 W 7th
Mushaben Mrs Helen bakery 207 Henry
Music Hall New Rink Co, Fred W Nall manager s w c 14th and Elm
Musica Sacra (Monthly) 436 Main
Musical Directory 1002 Mercantile Library Bldg
Musical Medium, The Phillips Publishing Co publishers 416 Elm
Mussio Tony saloon 227 E 5th
Mussman Arthur B atty 305 U S Custom House
Muth August E mgr Muth Branch The National Biscuit Co 411 Richmond
Muth Bakery (The National Biscuit Co) August E Muth mgr 411 Richmond
Muth Fred W pres and mgr The Fred W Muth Co 51 Walnut
Muth The Fred W Co, Fred W Muth pres and mgr, honey 51 Walnut
Mutschler Adolph barber 1570 Freeman Av
Mutter Magdalena dressmkr 2812 Eden Av
Mutual Banking & Collateral Loan Co 7 Glenn Bldg
MUTUAL BENEFIT LIFE INSURANCE CO. OF NEWARK, N. J., L. D. Drewry & Co., State Agents, Office, 3d floor Ingalls Bldg; Telephone Main 1694
MUTUAL LIFE INSURANCE CO. OF NEW YORK, S. M. Brandebury, Manager, Office, 6th floor Union Trust Bldg, n.w.c. 4th and Walnut
Mutual Plate Glass Ins Association of Shelby 1307 First National Bank Bldg
Mutual Reserve Life Ins Co of New York 1532 Union Trust Bldg
Mutz Katie midwife 298 Mohawk
Myer Mrs Sarah notions 128 E McMicken Av

Myers A H secy The Geo W McAlpin Co 13 W 4th
 Myers Anna millinery-1551 Central Av
 Myers C W plumber 954 E McMillan
 Myers Chas D painter 311 1/2 Sycamore
 Myers Chas M pres and gen'l mgr Corrugated Elhow Co 112 E Liberty
 Myers Edward vice pres The Smith, Myers & Schnier Co 621 W Front
 Myers Elizabeth grocery 1231 Richmond
 Myers Evert restaurant 1011 Freeman Av
 Myers Frank insurance 7 Fosdick Bldg
 Myers Mrs Frank C confec 1633 Linn
 Myers Fred W heating apparatus 210 W 3d
 Myers G D secy The Edwards Manuf Co 437 Eggleston Av
 Myers Henry B drayage 118 E Front
 Myers J Benj atty 718 First National Bank Bldg
 Myers J M propr The Merit Machine Co n w c 3d and Main
 Myers Jas S atty 615 Commercial Tribune Bldg
 Myers Mon manager saloon 619 Main
 Myers R H wall paper 1118 Elm
 Myers S G manager The Blickensderfer Manuf Co 229 W 4th
 Myers Theophilus real estate 947 E McMillan
 Myers W W secy Estate of M J Perin 53 Perin Bldg
 Myers Wm E dairy 3328 Glenmore Av
 Myres Jos C deputy Supreme Chief Tribe of Ben Hur room 7 n w c 5th and Walnut
 Myrick Elijah M blksmith 331 Stanley Av

N

Naber Aloysius saloon 525 W 5th
 Naber Henry saloon 165 E McMicken Av
 Naberhaus Bernard grocery 426 Lock
 Naberhaus Fred grocery n e c Baymiller and Kenyon Av
 Naberhaus Herman J daily market 3635 Warsaw Av
 Naberhaus Jos grocery 426 Reading Road
 Nadler Frank M turner 1122 Main
 Naegel Carrie dressmkr 4164 Spring Grove Av
 Naegel & Geverts billiards 1340 Walnut
NAEGELE EMIL.
 Saloon; Best of Wet Goods, Choice Cigars, 2341 Quebec Road, end of John Street Car Line; 'Phone West 1387—R
 Naegele Jos daily market 3306 Warsaw Av
NAEGELEN CHAS.,
 Proprietor "The Pearl;" Choice Wines, Liquors and Cigars, s.e.c. Pearl and Sycamore; 'Phone Main 3632—X
 Naehel F propr Naehel Safe & Lock Co 209 Longworth (Post Square)
 Naehel Safe & Lock Co, F Naehel propr 209 Longworth (Post Square)
 Nagel Adam L vice pres The Kroger Grocery & Baking Co, Florence Av and Eden Park Entrance
 Nagel Anthony G atty 2017 Western Av
 Nagel Arthur H asst cashier The Columbia Bank & Savings Co s w c Vine and Court
 Nagel Chas A groceries 549 E 13th
 Nagel Frank tailor shop rear 55 E Clifton Av
 Nagel G & Co jewelers s e c Liberty and Race
 Nagel Geo teamster 2906 Jefferson Av
 Nagel Grace saloon 1735 Highland Av
 Nagel Henry & Son proprs Brighton Mills 2168 McLean Av
 Nagel John express 1007 Walnut
 Nagel Jos painter 1904 Montrose
 Nagel Magdalena dressmkr 11 Allison Av
 Nagele Anthony stone works 2168 Western Av
 Nageleisen Carl saloon 2838 Colerain Av
 Nageleisen Henry piano tuner-105 W 4th
 Nagg Fannie grocery n e c Vine and McMillan
NAHM ANDREW,
 Fresco Artist; Churches a Specialty, 2624 Jefferson Av

COLLECTION DEPARTMENT

Thoroughly Equipped, Conducted on Business as well as Professional Methods. W. F. Landwehr Law and Collection Agency, 515 and 516 Johnston Building. Conner, Walker & Sparrow, Counsel.

NAHM ANDREW & SON,
 Painting and Decorating, Whitening and Tinting, Sign Painting, Fresco and Paper Cleaning; Church, Theater, Hall and House Painting, Room Decorations, 2624 Jefferson Av
 Nall Fred W manager Music Hall New Bink Co s w c 14th and Elm
 Nann Jos F gardener n s Liberty e of Beech Av
 Nanon Building s w c John and Betts
 Narwold Wm F grocery 1400 Sycamore
 Nash John J professor St Xavier College
 Nasson Samuel grocery 1523 Central Av
 Nassau Fire Ins Co of Brooklyn N Y 1011 Commercial Tribune Bldg
 Nast Rev Albert J, DD editor Christliche Apologete room 63, 222 W 4th
 Nathan Emil representing Lachman & Jacobi of San Francisco 38 St Paul Bldg
 Nathan Hugo representing A Guckenheimer & Bros of Pittsburgh 37 St Paul Bldg
 Nathan Louis saloon n e c George and Mound
 Nathan Philip clothing renovator 538 W 6th
 Nathan Samuel cigars 601 Carlisle Av
 National Alliance, Chas A Wilson gen'l manager 57 Atlas Bank Bldg
NATIONAL ANILINE & CHEMICAL CO.,
 Agents for Schoellkopf, Hartford & Hanna Co.; B. C. Blowney, Manager, 232 E. Pearl
 National Automatic Fire Alarm Co (The) of Cincinnati, Moses E Moch pres, Abe Block secy and treas 810 Main
 National Automatic Fire Alarm Co (The) of Ohio, C E Page pres, Irwin Krohn vice pres, H S Livingston secy and treas 201 Traction Bldg
 National Band, Chas H Hesing manager 1235 Plum
 National Barrel Co, E T Stanfield pres and treas, H L Ziegler vice pres, L Kautz secy 1028 W Front
 National Bell Foundry Co 2933 Spring Grove Av
 National Billiard Manuf Co (The) Henry Gunklach jr pres and treas, A F Graeser secy 10 W Canal
 National Biscuit Co (The) Perin Langdon manager 327 Lock, retail dept 429 Race
 National Biscuit Co (Muth Branch) August E Muth mgr 411 Richmond
 National Bowling Alleys & Cafe, Jacob J Pflueger propr liquors 2133 Clifton Av
 National Brass Manuf Co (The) S M Lawson pres, Chas F Nuezel secy and treas 1115 Marshall Av
 National Candy Co, P Echert Factory 27 W Court
 National Carriage & Reed Co (The) Louis Ficks pres n e c John and Findlay
 National Cash Register Co of Dayton, O, Chas Chalmers sales agt 613 Vine
 National Casualty Co of Detroit, D C Murphy dist manager 306 Neave Bldg
NATIONAL COLLECTING CO.,
 D. J. Davis, Manager; J. Hartwell Cabell, Attorney; Collections Made Throughout the World, 111 E. 4th, St. Paul Bldg
 National Colortype Co, Jas Weaver propr room 16, 32 E 3d

ESTABLISHED 1866.

The Marmet Coal Co.

MARMET SPLINT COAL.

BEST MINED.
HOLDS FIRE OVER NIGHT.

MARMET BUILDING,

S. W. Cor. Central Av. and Water St.

National Commission (Base-Ball), Aug Herrmann pres, John E Bruce secy 5 Wiggins Block
 National Dental Co 36 E 5th
 National Despatch, Great Eastern Line 709 Traction Bldg
 National Disinfectant Co (The), E R Knight pres 320 Main
 National Distributing Co; Louis Poock pres, J B Armstrong vice pres, A H Brockman secy and treas whr whiskies 1114 Union Trust Bldg
 National Drayage Co; Louis Schuch propr 1028 Evans
 National Electrotype Foundry, E W Zieverink manager 300 Commercial Tribune Bldg
 National Elevator Co (The) Lyman Dennis pres, John Murtaugh treas; Chas. Busch secy 124 Opera Place
 National Enameling Co 34 E 6th
 National Express Co 16 E 4th
 National Family Supply Co premiums goods 308 Sycamore
 National Fire Ins Co of Allegheny Pa 1011 Commercial Tribune Bldg
 National Fire Insurance Co of Hartford 1305 First National Bank Bldg
 National Fire Ins Co of Hartford 1401 First National Bank Bldg
 National Fire Ins Co of Hartford Conn 603 First National Bank Bldg
 National Fire Ins Co of Hartford, Conn, 1130 York
NATIONAL FIRE PROOFING COMPANY,
 J. H. Perley, Resident Manager, 680 Union Trust Bldg; Telephone Main 4307
 National Flag Co (The) Fred Spencer pres, Walton Craig secy 1012 Front
 National Hardware Co (The) H J Robben pres, Jos A Niehaus secy, and treas 327 W 4th
 National Herb Co, L S Holmes propr 611 Delhi Av
 National Home Co (The) 505 First National Bank Bldg
 National Hotel 233 W 5th
 National Humane Educator (The), Mrs B Keys publisher flat A 1345 John
NATIONAL ICE & FUEL CO. (THE),
 Percy Andreae, President; E. C. Histner, Vice President and General Manager; Wm. C. Geis, Treasurer; G. A. Brenner, Secretary; General Office, Bank and Patterson.
 National Insurance Co of Cincinnati, G W Pohlman pres, E W Burnet secy 1201 First National Bank Bldg
 National Ins Co of Cincinnati 96 Ingalls Bldg
 National Ins Co of Hartford 717 Union Trust Bldg
 National Investment Co (The) J R Picton pres, Geo Kreis treas 62 Mitchell Bldg

THE WILLIAMS' DIRECTORY CO.,
DIRECTORY PUBLISHERS,

200 Post Square,

CINCINNATI, O.

National Jewelry Co, Mrs Minnie Plant propr, A M Plaut manager 12 Emery Arcade

National Label Co (The); W C Retzsch pres and gen'l manager, R E Grasington sr vice pres, G B Retzsch secy and treas sec Plum and Pearl

NATIONAL LEAD CO., CINCINNATI BRANCH, Proprietors Anchor White Lead Works, Eckstein White Lead Works and Kentucky Lead and Oil Works; E. C. Goshorn, Manager; W. C. Beschorman, Assistant Manager; Robert McFarland Smith, Comptroller; Robt. A. Matthews, Assistant Comptroller; H. A. Phillips, Superintendent; Manufacturers of the Phoenix and Anchor Brands of Pure White Lead, Red Lead, Litharge, Orange Mineral, Sugar of Lead, Lead Pipe, Glaziers' Lead, Sheet Lead, Bar Lead, Tinting Colors; Linseed Oil, Castor Oil, Babbitt Metal and Solder; Office and Works, 641 to 659 Freeman Av

National Life Ins Co of Montpelier, Vt; Harry Walter Hutchins gen'l manager 52 Perin Bldg

National Life Ins Co of Montpelier, Vt, 310 Traction Bldg

National Lines of Mexico, Chas R. Hogle commercial agt 1301 Union Trust Bldg

National Lumber Ins Co of Buffalo N Y 1202

First National Bank Bldg
 National Machine Co (The) of Mamaroneck, N Y, Wm H Mullen agt 1122 Walnut

NATIONAL MACHINE TOOL CO. (THE),
 W. P. Dolle, General Manager; Chas. F. Dolle, Vice President; 208 to 212 Lawrence

National Marking Machine Co (The); G W Canine pres, E B Stagg vice-pres, L S Smith secy and treas 2076 Reading Road

National Metal Trades Association (The), Robt Wuest commissioner, J H Come secy, J V Wright asst commissioner 1001 Fourth National Bank Bldg

National Packing Co of Chicago provisions 524 Vine

National Paper Co (The) 220 Main

NATIONAL PHONOGRAPH CO. (THE),
 Commercial Department; The Thomas A. Edison Commercial System; Conducted with the Business Phonograph; D. O. Cloud, District Manager, 1020 to 1024 Union Trust Bldg; Telephone Main 4766

National Pipe Co smoking pipe manufs n w c Elm and McFarland

National Pretzel Co (The) Harry Laukhuff pres, Christina Laukhuff secy, and treas, Chas. Laukhuff manager 3444 Colerain

National Printing Co, R. E. Jenay propr 430 Elm

National Produce Distributing Co (The), Chas A Albrecht manager 35 Elymyer Bldg

National Protective Legion of Waverly N Y, Geo Lester dist manager 505 Mercantile Library Bldg

National R R Co of Mexico 1301 Union Trust Bldg

National Radiator Co of Johnstown Pa, Fred J Eichert representative 16 Fosdick Bldg

National Rebate Stamp Co, Chas Stewart manager 435 E 5th

National Registry & Guidance Co of N Y 3691 Colerain Av

National Saw Co (The) E E Radcliff manager sec 6th and Haymiller

National Sewing Machine Co 1351 Central Av
 National Shoe Repairing Co, Frank E. Lamb mgr 47 W 5th

National Sign Co 232 E Front
 National Starch Co of N Y 907 Mercantile Library Bldg

National Steam Cleaning & Dyeing Works, Isaac Ginsberg propr 1407 Central Av

National Supply Co, Jacobs & Fraid; propr installment goods 1009 Main

NATIONAL SURETY CO. OF NEW YORK,
Issues Surety Bonds of Every Description; The S. M. Ferris Agency, General Agents, 818 and 819 Union Trust Bldg; Telephone Main 1512; Residence Phone South 2314—X

NATIONAL TELEGRAPH INSTITUTE
(THE), J. H. Shulkey, President, 5th floor United Bank Bldg, s.e.c. 3d. and Walnut

National Union Fire Ins Co of Pittsburg 1312 First National Bank Bldg

National Varnish Co (The) 1337 Harrison Av

National Vending Machine Co 232 W 8th
National Wholesale Liquor Dealers' Association of America, Geo F Dieterle pres, David Stauber secretary, 1408 Union Trust Bldg

Natural Carbon Paint Co of Freeport Ill, J H Martin sales manager 400 Johnston Bldg

Natural Leaf Cigar Co, D Poll propr 114 E Pearl

Nature's Cure Co. osteopathic literature 118 E Liberty

Nau Henry tailor shop 1311 Chase Av

Nau Rev. Louis pastor St. Stephen's Catholic Church 3804 Eastern Av

Nau Robt H grocery 3572 Colerain Av

Nauer Mrs C confec 2036 Vine

Nauman Fredericka dressmkr 230 E Rochelle

Naumburg Prince Co. of N. Y. Herman Van Cleef agt cotton goods 306 Elm

Navahoe Spring Water, G W Kylius agt s e c Woodburn Av and Madison Road

Navarro Ralph printer 128 Opera Place

Navarre Building, w s Gilbert Av opp Yale Av

Nave The E G Bros Co contractors Builders' & Traders' Exchange

Navy League of The United States, Geo Herzog pres, T M Wood secy and treas 30 Main

Naylor M E carp 2016 Eastern Av

Naylor Maggie dry goods 1017 Martha

Neabrey John H roofer 637 W Court

Neabrey R J & Co household goods 637 W Court

Neal Alshire phys s w c Clifton Av and Straight

Neal Jas E atty, 33 Carew Bldg

Neal John M barber 1638 Eastern Av

Neal Manuf Co manuf of flexible safety stirrup 40 E 3d

Neal Wm notions 2480 Ross

Nealis Rosanna nurse 3529 Warsaw Av

Neare C J vice pres Bankers' Construction Co 512 First National Bank Bldg

Neare Geo W, Gibbs & Co insurance 717 Union Trust Bldg

Neave A C pres The Neave Building Co 907 Neave Bldg

Neave Alice secy and treas The Neave Building Co 907 Neave Bldg

Neave Building n w c 4th and Race

Neave Building Co (The) A C Neave pres, Alice Neave secy and treas 907 Neave Bldg

NEBLETT CHAS,

Boiler Tubes; Wrought Iron Pipe, Steel Castings, Plates and Sheets; also, Forgings, Room 7, n.e.c. 5th and Main; Phone Canal 958; also, General Sales Agent The Virginia State Quarries Co., 917 First National Bank Bldg

Nees Geo A drugs 601 W 8th

Nees Minnie E dressmkr rear 1911 Baymiller

Neff C Gordon pres The Bradford Belting Co n w c 2d and Walnut

Neff C Gordon & Co insurance 1314 First National Bank Bldg

Neff Mary S principal Metropolitan College of Music, Elocution and Dramatic Art 104 E Auburn Av

Neg R W pres The Remmers Soap Co 1456 Harrison Av

PRACTICE IN FEDERAL AND STATE COURTS

W.F. Landwehr Law & Collection Agency

515 and 516 Johnston Bldg.

CONNOR, WALKER & SPARROW, Counsel.

Neher Chas Jr mgr Bird Varnish Co, Bird Glue Co and B & B Gelatine Co s e c 3d and Main

Nehis Fred tailor 134 Calhoun

Nehus Frank B artist 802 Plum and 228 W 8th

Nelder John saloon n e c Clinton and Cutter

Neighbors Jas H saloon 3032 Colerain Av

Neil Chas confec 1001 Hopkins

Neil John W secy and treas The John H McGowan Co 54 Central Av

Neil & Wegelin plumbers 524 Elm

Neill Mary J nurse 2721 Van

Nekeas Michael confec 1146 Main

Nelson A T A pres The Nelson Buggy Boot Co and pies The A T A Nelson Co 2528 Colerain Av

Nelson The A T A Co, A T A Nelson pres, L C Hoss vice pres, Geo S Avey secy and treas, carriage leather 2528 Colerain Av

Nelson Abraham W phys 548 W 7th

Nelson Ben B atty CCC&StLRy 41 Central Union Depot and Ry Co's Office Bldg

Nelson Benj multinery 24 E 5th

Nelson Buggy Boot Co (The), A T A Nelson pres, Heber Hutchinson vice pres, S F Hutchinson secy and treas 2528 Colerain Av

NELSON BUSINESS COLLEGE CO. (THE),

Richard J. Nelson, President; J. L. Mitchell, Secretary, 402 Odd Fellows' Temple, n.w.c. 7th and Elm; Telephone Canal 20

Nelson Commission Co 14 E 3d

Nelson Cora M music teacher 1402 Myrtle Av Bond Hill

Nelson Flats n w c McMillan and Kemper Lane

Nelson Rev Frank H rector Christ Church flat 2, 332 E 4th

Nelson Herbert real estate 320 Carlisle Bldg

Nelson Leo I druggist s e c 7th and Linn

Nelson Louis saloon 2869 Eastern Av

Nelson Louis second-hand store 524 W 5th

Nelson Matthew supt The Smoke Abatement League 52 Mitchell Bldg

Nelson Minnie confec 508 W Liberty

Nelson Richard J pres The Nelson Business College Co 402 Odd Fellows' Temple

Nelson S P & Sons wh notions 208 W 4th

Nelson Wm barber 528 Plum

Nelson Wm T phys 528 W 4th

Nemann Edward J express 435 Main

Nepper E S jr vice pres The Ohio Tanning Co 2818 Spring Grove Av

Nepper G F pres The Ohio Tanning Co 2818 Spring Grove Av

Neracher A J department agt General Fire Extinguisher Co of Providence, R I, 1303 Union Trust Bldg

Neri Wm R confec 25 W Liberty

Nerish F C dentist 1375 Harrison Av

Nerish Geo dentist 1909 Elm

Nerlinger & Lenhart saloon n e c Elm and Findlay

Nernst Lamp Co of Pittsburg, Jas L Anderson manager 332 W 4th

Nerpel Chas milk depot 224 W McMillan

Nervan-Tablet Co proprietary medicines 230 Walnut

Nesbitt A T vice pres The Cincinnati Cordage & Paper Co 623 Main

Nesper John asst secy The Dean & Kite Co n w c Pearl and Walnut

Ness Jacob J saloon 12 E McMicken Av

ESTABLISHED 1866.

The Marmet Coal Co.

The Pioneer of the Cin'ti Coal Trade

"MARMET"

Stands for all that is "BEST" in the way of FUEL.

MARMET BLDG., S.W. Cor. Central Av. & Water St.Nessler Andrew painter 2402 Miami Canal
Nessler Anton painter 2402 Halstead
NESSLER G. L.,Exchange; Leading Brands of Wines,
Liquors and Cigars; Wine of My Own
Pressing; Souvenirs Saturdays and Sun-
days, 1577 Jones cor. LibertyNessling Wm confec 445 W McMicken Av
Nestler Oswald B second-hand store 622 W
5thNetherlands Chas contracting freight agt Il-
linois Central RR 423 Vine

Neu F G cigars 417 Central Av

Neu Lulu dressmkr 441 Dayton

Neubacher Fred barber 304 Shillito

Neubacher Louisa dry goods s w c Rochelle
and Highland Av

Neubauer Bertha dressmkr 733 Clinton

Neubauer Chas G engraver 69 Perin Bldg

Neubauer F A designer 22 Hulbert Block

Neubauer & Roos wagonmks 316 Genesee

NEUBERT ROBERT,Contractor for Stonemasonry, Cement
Sidewalks, Cellars, &c.; all Work
Promptly Attended to, 541 Klotter AvNeuer Amelia express ws Pecan north of
Corry and 435 Main

Neuer Dave & Co glaziers 1424 Clay

Neuer David glazier, 411 Betts

NEUER HYMAN,Jobber in Glass and Glazing; Wholesale
and Retail Glass, 110 E. 13th; Telephone
Canal 316; Residence, 1044 Wesley Av.;
Residence 'Phone West 1776—XNeufaline Manuf Co, Harry C Boehmer man-
ager cleaning fluid 922 LaurelNeufarth Wm com mer CH&DRy and Har-
rietNeuhaus Theo & Co manuf Jewelers 6th
floor Lion Bldg

Neukirk Myrtle restaurant 239 Carrel

Neukom Chas H pres The F Jelke & Son Co
53 Walnut

Keukom Samuel saloon 1907 Vine

Neumann Henry furniture packer 419 Warner

Neumann L J cigars 1322 Linn

Neumann Pauline midwife 511 Wade

NEUMANN ROBT.,Paper Box Manufacturer and Printer,
1401 to 1407 Plum; 'Phone Canal 3614Neumayer John daily market 1934 Central
AvNeumeister Jos grocery 1838 Langdon Av
Evanston

Neuner Nicholas shoemkr 124 Findlay

Neuro Pharmacal Co medicines 1210 E 3d

Neutzling Louis saloon 711 Broadway

Nevada Building s e c 5th and Sycamore

Neville P J tallow renderer 830 Reedy

Nevin F C propr The Ajax Axle Grease Co
836 Wilwink

Nevin J T real estate 609 W 4th

New Age Cutting Institute 317 Vine

New Albany Box & Basket Co 240 W 6th

New Amsterdam Casualty Co of N Y 1305
First National Bank BldgNew Amsterdam Casualty Co of N Y 1310
First National Bank BldgNew Amsterdam Casualty Co of N Y 3691
Colerain Av

New Belmont Restaurant 608 Walnut

New Brunswick Fire Ins Co of New Bruns-
wick N J 1219 First National Bank BldgNew Church Library s e c Oak and Winslow
AvNew England Blacking Co of Boston, T J
Stanton representative 208 E 2dNew England Mutual Life Ins Co of Bos-
ton, O H Heyroth gen'l agt 207 John-
ston BldgNew Eureka Carriage & Harness Co 901
EvansNew Hampshire Fire Ins Co of Manchester,
N H 96 Ingalls BldgNew Home Sewing Machine Co 1351 Cen-
tral AvNew Jersey Fire Ins Co of Camden N J 514
First National Bank BldgNew Jersey Plate Glass Ins Co of Newark
N J 1208 First National Bank BldgNew Kentucky Hotel, Rudolph Smith propr
311 W 5thNew Market Hotel, J S Thoma propr 337
W 6thNew Mohn Laundry, Wm Freericks propr
1418 Vine, branches 349 W 5th, 346 W
4th, 306 E 5th and 1417 WalnutNew River Coal Sales Co, A P Gibson pres,
W W McGuffin secy and treas 708

Fourth National Bank Bldg

New River Consolidated Coal & Coke Co, J
W Tuohy traffic manager and western
sales agt 142 Ingalls BldgNew River-Kanawha Fuel Co, C E Fultz
manager 1409 Union Trust BldgNew Star Ice Co, Peter Dreidame jr propr
211 GoodmanNew System Lace Curtain Cleansing Works,
Babey & Plummer proprs 2015 VineNew York Central East Freight Line, C H
King agt n e c 4th and VineNew York Central & West Shore Fast
Freight Lines, Chas H King agt n e c
4th and VineNew York Chicago & St Louis R R, Wm H
Wallace commercial agt 504 Mercantile
Library BldgNew York Coat, Apron & Laundry Supply
Co, L P Kuhn jr gen'l manager 418
HomeNew York Dentists, F E Minor manager 22
E 5thNew York Life Ins Co of N Y, L B Dierkes
agency director, J B Moorman cashier
1300 Traction Bldg

New York Novelty Co 511 Elm

New York & Ohio Co of Warren O incan-
descent lamps 801 Traction BldgNew York & Pittsburg Real Estate Co 515
Mercantile Library BldgNew York Plate Glass Ins Co of N Y 1202
First National Bank BldgNew York Plate Glass Ins Co of N Y 1217
First National Bank BldgNew York Plate Glass Ins Co of N Y 1300
First National Bank BldgNew York Standard Watch Co of Jersey City
N J, J Chas Becker agt 610 Mercantile
Library Bldg**NEW YORK STEAM DYE WORKS,**A. W. Sehn, Proprietor; Ladies' and
Gents' Apparel and Household Goods of
Every Description Cleaned, Dyed and
Repaired; Office and Works, 411 Clark
nr. Central Av.; 'Phone Canal 616New York Underwriters' Agency 96 Ingalls
BldgNew York Underwriters' Agency of N Y 1314
First National Bank BldgNew York Underwriters' Ins Co 7 Fosdick
BldgNew York Wall Paper Co, Chas R & Fred G
Gorton proprs 236 E 5thNewark Fire Ins Co of Newark N J 514 First
National Bank Bldg

Newberger Myer druggist 801 Freeman Av

Newburgh Hyman clothing renovator 1400
Main

Newburger L & Bro cigar manufs 323 E 8th

Newburger L & M D tobacco 323 E 8th

Newburger Tobacco Co (The) 323 E 8th

Newburgh Abram secy and treas The La-
bold & Newburgh Co 8 E 3d

Newburgh Chas pres The Labold & Newburgh Co 8 E 3d
 Newcomb F Marion grocery 203 Worth
 Newcomb Ralph O atty 607 Mercantile Library Bldg
 Newcomb Siebert W shoe shining parlor 429 Central Av
 Newell Bridget confec 1707 Madison Road
 Newhoff Meyer dry goods 1200 Linn
 Newhouse Bros horseshoers s e c Mohawk Place and Plum
 Newkirk C W electrician 1223 E McMillan
 Newman Ben J neckwear manuf 22 E 3d
 Newman Manuf Co, Samuel Newman pres, Sidney J Newman secy and treas display fixtures 717 Sycamore
 Newman S secy Self Lighting Street Lamp Co 15 Carew Bldg
 Newman Samuel pres Newman Manuf Co 717 Sycamore
 Newman Sidney J secy and treas The Newman Manuf Co 717 Sycamore
 Newman Thos J plumber 307 W 7th
 Newman W H pres CCC&StL Ry Co Central Union Depot & Ry Co.'s Office Bldg
 Newman Wm H plumber 737 W 5th
 Newport A G photographer 134 W 4th
NEWPORT NATIONAL BANK (THE).
 John C. Schroll, President; Daniel Hetsch, Vice President; J. D. Hengelbrok, Cashier; J. Lyman Bryan, Assistant Cashier, n.w.c. 5th and York, Newport, Ky.; Telephone South 236
NEWPORT SAFE DEPOSIT CO. (THE).
 J. E. McCracken, President; H. Gunkel, jr., Vice President; J. D. Hengelbrok, Secretary and Treasurer, Basement of The Newport National Bank Bldg, n.w.c. 5th and York sts., Newport; Telephone South 236
 Newsboys' Protective Association (The), J O White pres, L H Weir secy and treas, Wm G Hill manager 109 Shillito Place
 Newspaper Supply Co (The), W W Thornton pres 2d floor United Bank Bldg
 Newstedt Geo H jewelry n w c 4th and Race
 Newton Belle dressmkr 2600 Alms Place
 Newton C F pres The American Stone Ballast & Construction Co 411 Johnston Bldg
 Newton Chas L pres The Newton Tea & Spice Co 18 E 2d
 Newton Lizzie boarding 115 E 9th
 Newton Nina C artist 5th floor, 141 E 4th
 Newton Tea & Spice Co (The) Chas L Newton pres, Jas J Ahern vice pres, Ben J G Burke secy 18 E 2d
 Newton Trevor H printer 130 E 3d
 Ney Elizabeth C dressmkr 2909 Vine
 Ney Herman J buttonhole manuf 1621 Race
NIAGARA FIRE EXTINGUISHER CO. OF AKRON, O., H. B. Voorhees, Department Agent; Automatic Sprinkler Equipment, Office, 1131 Union Trust Bldg; Telephone Main 2395
 Niagara Fire Ins Co of N Y 1202 First National Bank Bldg
 Niagara Fire Ins Co of N Y 708 Traction Bldg
 Niagara Fish Co of Buffalo wh fish 524 Vine
 Niagara Screw Co of Buffalo 214 Elm
 Nichol Rebecca hair dresser 705 Andrews Bldg
NICHOL THOS. J. & CO.,
 Brass Goods, Steam, Gas and Plumbers' Supplies, "M" Hydrants and Street Washers, Factory and Mill Supplies and Leather Belting, s.e.c. Pearl and Ludlow; 'Phone Canal 3399
 Nicholas Louis A phys 3848 Celerain Av
 Nicholas Valentine real estate 1614 Dorman
 Nichols Alice laundry 1224 Chapel
 Nichols & Co mattresses 126 E Water
 Nichols Geo W real estate 305 Johnston Bldg
 Nichols Grocery Co 102 Saunders
 Nichols H B manager Victoria Suction Carpet Sweeper Co 127 W 9th
 Nichols John atty 305 Johnston Bldg
 Nichols R P secy The Fraternal Censer s e c 3d and Walnut

LAW

Corporation, Mercantile, Insurance, Real Estate, Assignment, Insolvency, Bankruptcy, Probate and General Practice.

W. F. Landwehr Law and Collection Agency,

515 and 516 Johnston Bldg,

CONNER, WALKER & SPARROW, Counsel.

Nichols S H mgr Columbia Phonograph Co (Gen'l), 117 W 4th
 Nicholson Bros building contractors 615 First National Bank Bldg
 Nichting Anthony grocery 814 Hopkins
 Nickel Adolph Manuf Co buffing wheels 311 Main
 Nickel Plate Line, Chas H King agt n e c 4th and Vine
 Nickel Wm secy and treas The Cincinnati Sewer Pipe Co s w c Elm and Water
 Nickels Chas pres The Columbia Bank & Savings Co s w c Vine and Court
 Nickerson J K machinery, room 36 n e c 5th and Main
 Nickles Geo coal 425 McAllister
 Nickles Samuel phys 1408 John
 Nickum Adam shoemkr 1632 Sycamore
 Nicola, Stone & Myers Co (The), Geo M Morgan manager lumber 1221 W Liberty
 Nicolay A E butter and eggs 2164 Central Av
 Nicolay Fred C ice 1401 Bremen
 Nicolopoulos Gus shoe polishing 420 Vine
 Nides Jacob cigars 1568 Central Av
 Niebaum Edward F saloon 1714 Main
 Nieberding H A atty 901 Fourth National Bank Bldg
NIEBLING THE F. W. CO.,
 F. W. Niebling, President and Manager; Builders of Ice and Refrigerating Machinery; Ice Factory Supplies of all kinds; Ammonia Fittings, Highland Av., Norwood; 'Phone Elm 77 and 'Phone Elm 1035; Night Messages, 'Phone North 1546—R
 Niedenthal Andrew saloon n e c Montgomery Road and Langdon Av, Evanston
 Niederhelman Fred E atty 403 Johnston Bldg
 Niederhelman Mary tailor shop 1213 Clay
 Niederman & Toal embroidering 12 W 7th
 Niedermeyer H phys 932 Grand Av
 Niedhamer Chas W dentist 301 Bell Block
 Niedhamer Minnie dressmkr flat 3, 2825 Woodburn Av
 Niehaus Bernard cement pavements 39 W Corry
 Niehaus Bernard A express 1620 Hughes
 Niehaus Catherine confec 613 Burns
 Niehaus Clemens saloon 1100 W 8th
 Niehaus J B grocery 634 Neave
NIEHAUS J. H.,
 Upholstering, Whitewashing, Job Plastering and Jobbing in Brick and Stone Work, 2012 Vine above Clifton Av
 Niehaus Jos pres The Continental Carriage Co n w c York and Central Av
 Niehaus Jos pres The Jos Niehaus Co 341 W 4th
 Niehaus Jos jr treas The Jos Niehaus Co 341 W 4th
 Niehaus Jos A secy and treas The National Hardware Co 327 W 4th
NIEHAUS THE JOS. CO.,
 Successors to The Fuchs-Budde Co.; Jos. Niehaus, President; Geo. Budde, Vice President; Jos. Niehaus, jr., Treasurer; Fred. W. George, Secretary; Sponges and Chamolis, 341 W. 4th; 'Phone Main 537
 Niehaus Stella dressmkr 1203 Bates Av
 Niehaus Wm grocery 648 W Court
 Niehausmann Wm gardener Millcreek Road south of Dreman Av
 Niehoff Dora dairy Clara st south of Westwood Av

ESTABLISHED 1866.

The Marmet Coal Co.

SOLE HANDLERS OF

Raymond Coal.

MARMET BUILDING,

S. W. Cor. Central Av. and Water St.

Niehoff Geo saloon 3601 Montgomery Road
 Niehoff Herman saloon 1452 Main
 Niehoff Herman tailor shop 1131 Spring
 Niehoff Jos H grocery 613 W 5th
 Nielsen A & Co premium goods 1201 Bank
 and 227 W 4th
 Nielson Harry R sales agt Winifrede Coal
 Co 1527 Union Trust Bldg
 Nieman Adolph E tailor shop room 18 n e c
 4th and Walnut
 Nieman Andrew plumber 303 E 5th
NIEMAN ARTHUR,
 Manager Bottling Department The Geo.
 Wiedemann Brewing Co., Newport, Ky.;
 Telephone South 158
 Nieman C B & Co stationers 1409 Linn
 Nieman C H manager United States Glue Co
 414 E 8th
 Nieman J B & Co painters 1620 Main
 Nieman Lambert shoemkr 407 Baymiller
 Nieman Samuel pres Sun Mutual Ins Co of
 Cincinnati s w c 13th and Bremen
 Niemann Christina dressmkr 235 Ridgley
 Niemann Emma dressmkr 1516 Gorman
 Niemann Frank grocery 1200 W 8th
 Niemann Jos plumber 1705 Madison Road
 Niemiester Jos roofer Jo Williams nr Blue
 Rock
 Niemer Bernard J teamster 32 E Front
 Niemes Henry plumber room 21 n e c 5th and
 Main and 412 Hamilton Av
 Niemes Henry wines 24 E 3d
 Niemes Henry O pres The Cincinnati Coffee
 & Spice Co 1440 Walnut
 Niemes John saloon 9 W 5th
 Niemeyer Catharine midwife 1118 Carney
 Niemeyer Wm grocery 3143 Harrison Av
 Nienaber Jonn G grocery 1700 Linn
 Nienaber John H H bakery 1112 Fuller
 Nienhaus Geo carp 1145 Sloc
 Nies Anthony saloon 2020 Mohawk Place
NIESEN ALBERT,
 Plumber, Gas Fitter and Sewer Tapper,
 2019 Mohawk Place; Phone Canal
 1279—R
 Niesen Frank & Co plumbers 1208 Sycamore
 Nieske Mrs J E restaurant 1311 Linn
 Nieske Jos E confec. 515 Wade
 Niewedde S & D dressmkr. 2834 Highland
 Av, Mt Auburn
 Nightingale Rev. Fred pastor Freeman Ave-
 nue Mission 943 W Court
 Nikias Michael confec 641 Vine
 Niklas J & G grocery 700 Carr, 1410 Cutter
 and 719 W 4th
 Niles Board & Paper Co of Niles Mich 1714
 First National Bank Bldg
 Niles J L artist 3312 Eastside Av
 Nilling J B & Son livery stable 910 Walnut
NIMMO FENCE & WIRE WORKS CO.
 (THE), H. L. Brown, President and
 Treasurer; Retail Store, 305 E. 4th; Of-
 fice and Factory, Spencer Av. and N. &
 W. Ry., Norwood
 Ninde Rev. J. P. pastor Delta M E Church
 3727 Columbia Av
 Ninth Street Bulletin (Weekly) Rev John F
 Herget publisher s s 9th b Vine and Race
 Nippert Alfred K atty 912 First National
 Bank Bldg
 Nippert Edward F phys 1559 Chase Av
 Nippert Geo gardener 4532 Mitchell Av, Win-
 ton Place
 Nippert Herman J district agt Mutual Ben-
 efit Life Ins Co of Newark, N J 3d floor
 Ingalls Bldg

Nippon (The), fancy goods 526 Race and
 n w c 7th and Race
 Nisonger Alice dressmkr 2050 Eastern Av
 Niven Jas jewelry manuf room 42, 31 E 4th
 Nivison-Weiskopf Co (The) Dennis Weis-
 kopf pres, E L Miller vice pres, Henry
 Siebel secy, bottlers supplies 317 E 2d
 Nixon Martha D nurse flat 2, 412 Elizabeth
 Nixon W D local mgr R G Dun & Co 12th
 floor Ingalls Bldg
 No Dust Co, W A Gausepohl propr 19 E
 Commerce
 Nobbe Dietrich livery 974 Nassau
 Nobbe Henry grocery 827 Bank
 Nobel F J com mer 208 W 8th
 Noble Mrs Antonie hair goods 22 W 12th
 Noelcke Albert pres The Cincinnati Process
 Engraving Co 121 W Canal
 Noelcke Bertha C L music teacher 4240
 Brookside Av
 Noelcke Mrs Louis jewelry 977 E McMillan
 Noell Frank engraver 26 E 4th
 Noell Fred bakery 1606 Central Av
 Noell Fred J painter 2700 Arbor Av
 Noell Geo painter 315 W Liberty
 Nogick Harry shoemkr 404 W Court
 Nolan E J treas and gen'l manager The E J
 Nolan Plumbing Co 604 Main
 Nolan The E J Plumbing Co, Jas J Nolan
 pres, Jas Donohue vice pres, Ernst Da-
 vid Fries secy, E J Nolan treas and gen'l
 manager, 604 Main
 Nolan Film Exchange Co, T A Nolan pres,
 E R Shaw secy and treas 11 E 5th
 Nolan J F plumber 1021 E McMillan
 Nolan Jas J pres The E J Nolan Plumbing
 Co 604 Main
 Nolan John J horseshoer, 952 Curtis
 Nolan Manuf Co (The), T A Nolan pres, E R
 Shaw secy and treas, moving picture
 machines 11 E 5th
 Nolan Mary music teacher 2512 Kemper Lane
 Nolan Nellie dressmkr 807 Carlisle Av
 Nolan T A pres Nolan Film Exchange Co 11
 E 5th
 Nolan T W chief clk in charge Cincinnati
 Bowling Association, 8 Wiggins Block
 Nolkner Fred J special agt Aetna Life Ins Co
 of Hartford Conn, 508 Commercial Trib-
 une Bldg
 Noll Geo A stoves 1186 Harrison Av
 Noll Nicholas shoemkr 939 John
 Nolloth Chas S secy The F D Lawrence Elec-
 tric Co 219 W 4th
 Nolte Construction Co (The), Louis H Nolte
 pres cor Waverly Av and Beekman
 Nolte Fred grocery 2728 Vine
 Nolte Geo stonemason 2433 Bloom
 Nolte Lizzie boarding, 2433 Bloom
 Nolte Louis pres The Nolte Construction Co
 cor Waverly Av and Beekman
 Nolting C A pres The Oskamp, Nolting Co
 417 Elm
 Nonpareil Hotel, Mrs M Koch propr, Chas
 Koch mgr 115 E 5th
 Nonpareil Printing Co, Geo H Hazant man-
 ager 420 Elm
 Noonan Margaret M dressmkr flat 1, 2600
 Woodburn Av
 Noonan T H gen'l mgr Continental Lins and
 Central States Despatch 902 First Na-
 tional Bank Bldg
 Nora & Quarto saloon 233 W 6th
 Nordmeyer Geo E bakery 1505 Bremen and
 1615 Western Av
 Nordyke Alice nurse 704 W 9th
 Norfolk Building n w c 8th and Elm
 Norfolk & Western Despatch 45 E 4th
 Norfolk & Western Ry Freight Depot n w
 Court east of Broadway
 Norfolk & Western Ry Passenger Depot
 s e c Pearl and Butler and n s Court east
 of Broadway
 Norfolk & Western Ry Ticket and Freight
 Office 45 E 4th
 Norfolk & Western Tailoring Co (The) 2d
 floor, n w c 8th and Sycamore
 Normal Quarterly s e c 9th and Cutter
 Norman A G & Co commission 40 Walnut

Norman E O chief clk American LaFrance
Fire Engine Co 216 Webster
Norman Flats 321 W 7th
Norris Jas C saloon 1675 Central Av
**Norris Toilet Supply Co, Sam Gatto mgr 839
W 7th**
Norris Wm. C E asst engineer United States
Wood Preserving Co of N Y 1007 Mer-
cantile Library Bldg
North America A dressmkr 1778 Sycamore
North E A phys suite 81, 19 W 7th
North W F atty 510 Johnston Bldg
North American Accident Ins Co of Chicago,
Ill, Babbitt & Brown state agts for Ohio
84 St Paul Bldg
North American Accident Ins Co of Chicago
Ill 3691 Colerain Av
NORTH AMERICAN ART CO. (THE),
J. I. Richey, Manager; Portraits En-
larged; Pictures and Picture Frames
Made to Order, Wholesale and Retail,
1355 Main
North America Mutual Fire Ins Co of Mans-
field O 1011 Commercial Tribune Bldg
North British & Mercantile Ins Co of Eng-
land 309 Fourth National Bank Bldg
North British & Mercantile Ins Co of Eng-
land 1217 First National Bank Bldg
North British & Mercantile Ins Co of Lon-
don 96 Ingalls Bldg
North British & Mercantile Ins Co of New
York 1314 First National Bank Bldg
North British & Mercantile Ins Co of N Y
1413 First National Bank Bldg
North Cincinnati Ice Co 2901 Jefferson Av
North Cincinnati Improvement Association
(The), Fred Bertram secy 310 Bell Block
North Cincinnati Turner Hall sec Vine and
Daniels
North Columbia Gold Mining Co, Wilmot J
Hall pres 401 Carlisle Bldg
North River Ins Co of N Y 1202 First Na-
tional Bank Bldg
North Shore Despatch, Chas H King agt In-
galls Bldg
North Side Bank (The) J L Pierson pres,
Henry Weber vice pres, D S Shreve
cashier 4125 Hamilton Av
NORTH SIDE COAL & SUPPLY CO.,
Dealers in Coal, Coke and Cord Wood,
C.H.&D.Ry., Hamilton Av. and Blue
Rock st.; Phone Park 80
North Side Dye House (The) John F Wal-
ters propr 1547 Chase Av
North Side Press (The) Wm P Reehl propr,
job printing 4108 Hamilton Av
North Side Realty Co 1002 First National
Bank Bldg
North Side Roller Rink 3722 Spring Grove Av
Northeastern Terra Cotta Co of Bradford Pa
50 Mitchell Bldg
Northern Assurance Co of England 1212
First National Bank Bldg
Northern Assurance Co of England 1300 First
National Bank Bldg
Northern Assurance Co of London, Eng 96
Ingalls Bldg
NORTHERN ELECTRICAL MANUF. CO.
(THE), J. B. Crankshaw, District Man-
ager; Engineers and Manufacturers Di-
rect Current Power Transmission Ma-
chinery, 704 First National Bank Bldg;
Telephone Main 725
Northern Ins Co of New York 1220 First Na-
tional Bank Bldg
Northern Pacific Ry. A H Caffee gen'l agt
40 E 4th
Northern Steamship Co, W J Byrth gen'l
agt 411 Traction Bldg
Northman Jacob clothing renovator rear
2816 Preston
Northside Herald (The) (Monthly) 2d floor
Iion Bldg
Northwestern Fire & Marine Ins Co of Min-
neapolis 1309 First National Bank Bldg
Northwestern Mutual Life Ins Co of Mil-
waukee, Wis, M J & M W Mack gen'l
agts 504 Fraction Bldg
Northwestern Mutual Life Ins Co of Milwau-
kee 1305 First National Bank Bldg

W. F. LANDWEHR LAW AND COLLECTION AGENCY,

515 and 516 Johnston Bldg.

CONNOR, WALKER & SPARROW, Counsel.

Northwestern Mutual Life Ins Co of Milwau-
kee Loan Dept, Geo W Davy loan agt
1404 Union Trust Bldg
Northwestern National Ins Co of Milwaukee,
Chas J Dauner & Son resident agts 908
Mercantile Library Bldg
Northwestern National Ins Co of Milwaukee
3691 Colerain Av
Northwestern Underwriters Agency of Mil-
waukee 3317 Hackberry
Norton C H manager Western Machinery Co
416 E 2d
Norton E F treas The Norton Machinery Co
828 W 6th
Norton Ella b h 305 Broadway
Norton Iron Works 210 Traction Bldg
NORTON MACHINERY CO. (THE),
W. D. Norton, President and Secretary;
E. F. Norton, Treasurer; Steam and
Electrical Refitted Power Equipment,
828 W. 6th; Phone West 1108
Norton Margaret nurse 4224 Mad Anthony
Norton Michael saloon 433 George
Norton R V sales manager The J M Bour Co
of Toledo 204 Main
Norton W D pres and secy The Norton Ma-
chinery Co 828 W 6th
Norton Wm tailor shop 612 Main
Norton Wm J advertising 66 Perin Bldg
Norwich Geo tailor, also pool room 901 Hop-
kins
Norwich Union Fire Ins Society of Norwich,
Eng, 1305 First National Bank Bldg
Norwich Union Ins Society of England 514
Commercial Tribune Bldg
Norwich Union Ins Society of England 603
First National Bank Bldg
Norwood Transfer Co 105 E 7th
Nostheide Wm carp 1852 Westwood Av
Noterman Chas H piano tuner 142 W 4th
Noterman Jos & Co manuf jewelers 508 Race
Notheis Rev Philemon n e c Duckcreek Road
and Montgomery Road
Notre Dame Academy 321 E 6th
Notre Dame Academy s w c Court and
Mound
Notre Dame Academy, Grandin Road, E
Walnut Hills
Nougaret Andre cafe 229 E 4th
Nouguier Jean director Berlitz School of
Languages 510 Mercantile Library Bldg
NOURSE CHAS. E.,
(Cleavey & Nourse) Real Estate and
Loan Broker; Collection of Rents and
Management of Property a Specialty,
152 E. 4th, n.w.c. Main; Phone Main 61
Novelty Advertising Co signs 511 Walnut
NOVELTY SIGN CO.,
(J. Goldsmith & B. M. Yoast) Manu-
facturers of Signs of Every Description,
118-120 W. 2d; Telephone Main 381
Novelty Works (The) 38 E 3d
Novita Co (The) 25 Glenn Bldg
Novotney Kathryn nurse 424 Broadway
Nowack Anna dressmkr 1623 Sycamore
Nowotny John S pres The Buckeye Equip-
ment Co 75 Elm
Nowotny Vincent N artist 3202 Hackberry
Noyes Geo W secy and treas The Brunhoff
Manuf Co s w c 9th and Freeman Av
Noyes Jos C real estate 23 Atlas Bank Bldg
Nuernberger A secy and treas The Rollman
& Sons Co 12 W 5th
Nuezel Chas F secy and treas The National
Brass Manuf Co 1115 Marshall Av

ESTABLISHED 1866.

The Marmet Coal Co.

Marmet Splint, Raymond,

MARMET BUILDING.

S. W. Cor. Central Av. and Water St.

Nufangl Trouser Co, Nat L Heilbrun representative 18 W 3d
 Nugent R C manager The Nugent Tool Co 2163 Central Av
 Nugent Tool Co (The) R C Nugent manager 2163 Central Av

NUHRING CHAS. & BRO.,
 Hose, Packing, Waste, Greases, Fire Extinguishers, Engineers' Supplies, 907 Walnut; Telephone Canal 2243

NULSEN OTTO A. C.,
 Music Engraver, s.e.c. 5th and Sycamore Number One Distillery Co (The) 317 Main
 Numrich E treas and supt The C F Streit Manuf Co 1052 Kenner
 Nunlist Gerold horseshoer rear 2835 Woodburn Av

NUNN BROS.,
 Agents Marine Gasoline Engines, rear 2136 St. Michael; Phone West 955
 Nunn E E wall paper 1331 Main
 Nunn W E saloon 430 W 5th
 Nunner & Ashton brass beds 210 E Pearl
 Nunning Frank & Son blksmiths 215 W 2d
 Nurre A Jos picture frame manuf 815 Broadway
 Nurre Chas J jewelry 1214 Main
 Nurre H propr Matchless Machine Co 613 W 6th
 Nurre Henry picture frame manuf 1409 Plum, retail store 421 Main
 Nurses' Home 704 W 9th
 Nurses' Home and Directory 500 W 7th
 Nurses' Home and Registry 11½ E 9th
 Nurses' Registry of the Graduate Nurses' Association 2531 Gilbert Av
 Nusekabel Geo grocery 1601 Race
 Nussbaum Abraham tailor shop 1412 Plum
 Nussbaum Henry J cigars 307 W 4th
 Nuttall R D Co of Pittsburgh trolley and gear pinions 801 Traction Bldg
 Nuxoll Henry H shoemkr 1637 Dorman
 Nuxoll Jos H dentist 77 Groton Bldg
 Nye Fredericka music teacher 554 W 7th

O K Laundry, John Burnett propr 532 Elm
 Oak Extract Co (The) wood extracts Kenner, McLean Av, Dalton Av and Florence

OAKHURST, MISS KENDRICK'S COLLEGIATE SCHOOL FOR GIRLS, formerly Miss Butler's School; Collegiate, Academic and Primary Departments, 724 Oak st

Oakley F F manager Cincinnati Specialty Manuf Co 1632 Dorman
 Oakley Park Co (The) W F Robertson pres and treas n w c Elm and Commerce
 Oakwood Distillery Co (The) Emil Mayer pres s w c Pearl and Walnut
 Obear Geo S special representative Mutual Benefit Life Ins Co of Newark N J 3d floor Ingalls Bldg
 Oberding Wm saloon s e c Poplar and Linn
 Oberhelman Henry W monuments 2945 Cole-rain Av
 Oberhelman J A pres The J A Oberhelman Foundry Co cor Harrison Av and Buck
 Oberhelman The J A Foundry Co, J A Oberhelman pres cor Harrison Av and Buck
 Oberhelman John leaf tobacco 17 Vine

Oberhelman John vice pres The Geo F Otto Co 131 W 4th
 Oberhelman Wm vice pres The Hill & Griffith Co 1246 State Av
 Oberklaus Carrie dressmkr 1615 Pleasant
 Oberlander Bros proprs General Pattern Works 2158 McLean Av
 Oberle Edmund tailor shop 1909 Biegler
 Oberley Jos furniture cars 200 Stanley Av

OBERMAYER THE S. CO.,
 Louis J. Goldman, President; Justus Thorner, Vice President; E. D. Frohman, Secretary; H. F. Frohman, Treasurer and General Manager; Foundry Supplies, 647 Evans

Obermeyer Henry meats 37 W Court and slaughter house 1224 Bank
 Obermeyer John liquors 336 E Pearl
 Obernesser W C tool manuf 451 E 2d
 Obernesser Wm vice pres The Princess Manuf Co 456 E 2d
 Oberveger Harry clothing renovator 1335 Central Av
 Oberwitte & Co leaf tobacco 228 E Pearl
 O'Brien Alice grocery 1058 Cutter
 O'Brien Catherine confec 767 Carlisle Av
 O'Brien D C coal 2304 W 8th
 O'Brien M H gen'l agt The State Life Ins Co of Indianapolis 810 Mercantile Library Bldg
 O'Brien Mary confec 1276 E 3d
 O'Brien Mary E dressmkr 950 Pavilion
 O'Brien R E carriage works 2719 Woodburn Av
 O'Brien Robt J real estate 64 St Paul Bldg
 Obronsky Anna dressmkr 1418 Central Av
 Occidental Flats n w c Armory Av and German

Occidental & Oriental Steam Shlp Co, W H Connor agt 53 E 4th
 Ocean Accident & Guarantee Corporation (Ltd) of England 11 Pickering Bldg
 Ocean Accident & Guarantee Corporation (Ltd) of England 1202 First National Bank Bldg
 Ocean Accident & Guarantee Corporation (Ltd) of London Eng credit ins dept 802 Mercantile Library Bldg, John B Morris gen'l agt
 Ocean Accident & Guarantee Corporation of N Y, Geo D Allison gen'l agt for Southern Ohio 706 First National Bank Bldg

Ochiltree R M atty 816 Mercantile Library Bldg
 Ochs Amelia midwife 1735 Dreman Av
 Ochs Frank barber 408 W 4th
 Ochs John barber 915 Freeman Av
 Ochs Leo manager Star Credit Clothing Co n w c 5th and Elm
 Ochs Milton & Co wh clothing 708 Walnut
 Ocke Catherine dressmkr 4140 Hamilton Av
 O'Connell John saloon 1528 Jones
 O'Connell Hon John G judge Court of Common Pleas, Court House
 O'Connor Annie nurse 1338 Chapel
 O'Connor Chas E notary 748 Richmond
 O'Connor Rev Constantin, Fagin opp Pavilion
 O'Connor Edmund F confec 3056 Woodburn Av
 O'Connor Jas engraver s e c 5th and Sycamore
 O'Connor Margaret tailor shop 1626 Baymiller
 O'Connor Thos rags 59 Race
 O'Day Geo P grocer 305 W 2d
 Odd Fellows' Temple n w c 7th and Elm
 Odd Fellows' Temple Co, Lewis Vanden secy 711 Elm
 Odd Shop (The) F H Wilms propr, draperies &c 631 Walnut
 O'Dell Brokerage Co (The) L W Foster pres Edwin F Heil vice pres Walter J Campbell secy-treas 702 First National Bank Bldg
 Odell Edith C nurse 811 Summit Av
 Odell Fannie J dressmkr 520 Elm
 Odeon (The) of The College of Music of Cincinnati, Elm to Plum, adjoining Music Hall

Oder Bros daily market 2913 Highland Av
Oder Stable Co, Burnet Av and University Av
Odgers Anna Virginia music teacher 1842
Meier Av Hyde Park

O'Donnell Jas B atty 705 Mercantile Li-
brary Bldg

O'Donnell Katie dressmkr 845 Armory Av

O'Donnell Lucy confec 680 Steiner

O'Donnell Robt J phys 939 Chateau Av

O'Dowd Agnes nurse 630 Baymiller

O'Dowd Anna dressmkr 824 Richmond

O'Dowd John J vice pres The Stag Cafe Co
418 Vine

O'Dowd Thos J saloon sec Baymiller and
Kenyon Av

Oehler Anthony G saloon 1026 Gest

Oehler L J Printing Co 1046 Freeman Av

Oehlmann F H atty care of County Record-
er's Office, Court House

Oehlhaefer Henry jr grocery sec Shillito
and Bellevue Av

Oelker Christine confec 2132 Staebler

Oelker Edward jeweler 42 Emery Arcade

Oelling & Raters saloon 2401 Spring Grove
Av

Oertel Margaret dressmkr 1024 W Liberty

Oesper E W real estate 1015 Main

Oesterlein Machine Co (The) Wm Oesterlein
pres and treas, John Johannigman secy
2850 Spring Grove Av

Oesterlein Wm pres and treas The Oesterlein
Machine Co 2850 Spring Grove Av

Oesterreicher Rosa R manucure 135 E Canal

Oesting Louise confec 1636 Main

Oettinger Myer pres The Isaac Fallers Sons
Co 421 Race

Office Men's Club, C H Jenkins pres E R
Gwinner secy 110 Bell Block

Official Bulletin of The Cincinnati Retail
Grocers' Association 1046 Freeman Av

Official Stenographer's Office, Court House,
Jessie A Baker, Frank Cook, N F Dean,
Della Dressell and H E Barnett stenog-
raphers

Offutt P M dentist 9 Glenn Bldg

O'Flaherty Thos wall paper cleaner 49 W 6th

Ogborn W Howard drug broker 1009 Union
Trust Bldg

Ogden Building 118 E 4th

Ogden Estate, A B Roberg agt room 5, 118
E 4th

Ogilvy, D J propr Atlas Chemical Works
1028 Summer

Oglesby Marietta dressmkr 508 W 5th

O'Guil Solomon barber 1418 Central Av

O'Hara J E grocery 328 E Pearl

O'Hara John broom manuf 335 W Front

O'Hara Jos P atty room 25 sec Court and
Main

O'Hara Jos W atty 501 Johnston Bldg

O'Hara Jos W pres The Bell Stamp Co 200
W 7th

O'Hara Martin saloon nec 2d and Broad-
way

O'Hara Thos saloon 330 W Water

O'Hara Thos J plumber 946 Linn

O'Hare M A phys 560 Clark

Ohio Anti-Saloon League Rev C W Eldredge
dist supt room 33, 222 W 4th

Ohio Art School David Rosenthal principal
room 1, 31 E 4th

Ohio Boat Co (The), H L VanEpps agt 133
E Canal

Ohio Bottling Co mineral water manufs
1990 Plum

OHIO BRASS & COPPER CO. (THE),
Henry E. Heltz, President and Treasur-
er; Wholesale and Retail Dealers in
Brass, Copper, German Silver and Alum-
inum in Sheets, Rods, Tubes, Wire, &c.,
424 Elm; 'Phone Main 4790

Ohio Brass Foundry, Geo W Vanduzen propr
209 Lawrence

Ohio Brewers' Association 614 Union Trust
Bldg

Ohio Butterine Co (The) Andrew Rohan
pres, Ferd F Jelke vice pres 50 Walnut

Ohio Byrne Shorthand Co (The) J C Will-
iams pres and manager, shorthand
school 80 Hollister

COLLECTION DEPARTMENT

Thoroughly Equipped, Conducted on Busi-
ness as well as Professional Methods. W.
F. Landwehr Law and Collection Agency,
515 and 516 Johnston Building. Conner,
Walker & Sparrow, Counsel.

Ohio Carriage Manuf Co (The) H C Phelps
pres and treas, L G Mayer vice pres and
gen'l supt, J E Walsh secy and gen'l
manager 25 W 3d

Ohio Chemical Co, P C Brown manager 412
Main

Ohio Clothing Co, Abe Blachsleger propr
1202 Vine

Ohio College of Dental Surgery, Henry A
Smith dean, Harry T Smith secy nec
Court and Central Av, office 116 Garfield
Place

Ohio Conservatory of Music, Elocution &
Dramatic Art (The) Mrs Chas A Gran-
inger directress, Chas A Graninger mus-
ical director 214 W 7th

Ohio Cordage Co (The) 4170 Apple

Ohio Creamery & Dairy Supply Co (The)
135 E Pearl

Ohio Cut Flower Co 129 E 3d

Ohio Dental Parlors, J R Bowen manager
36 E 5th

Ohio Electric Ry Co (The) W Kesley
Schoepf pres Norman McD Crawford
vice pres and gen'l manager Dana Stev-
ens vice pres J B Foraker jr vice pres
F A Healy secy and treas W A Draper
asst secy and treas M W Glover auditor
1113 Traction Bldg

Ohio Farmers Ins Co of LeRoy O 7 Fosdick
Bldg

Ohio Farmers Insurance Co of Leroy O 1307
First National Bank Bldg

Ohio Farmers' Ins Co of Leroy O farm
dept room 32, 514 Main

Ohio Finance Co, Nicholas Sponsel manager
301 Mercantile Library Bldg

Ohio German Fire Ins Co of Toledo 1309
First National Bank Bldg

Ohio Horse & Mule Co, B W Thompson
manager sec Spring Grove Av and
Hopple

Ohio Hospital for Women and Children, Mrs
Laura Ball supt 549 W 7th

Ohio Humane Society, Oscar A Trounstone
secy and treas 24 E 9th

Ohio Ink Manuf Co (The) 1003 Mercantile
Library Bldg, factory 1712 Logan

OHIO & KENTUCKY EXPRESS,

Peter Hughes & Sons, Proprietors;
Wagons Daily to Newport, Ky., Office,
204 E. 6th; 'Phone Canal 937; Residence
'Phone South 101—X

OHIO & KENTUCKY KID LEATHER

MANUFACTURING CO. (THE), S.
Greenebaum, President; B. Steinharter,
Vice President; Harry Victor, Secretary
and Treasurer; Wool Pullers, Spring
Grove Av. and Rawson; 'Phone West 1021

Ohio-Kentucky Portland Cement Co 126 W
9th

OHIO KNIFE CO. (THE),

E. I. Lewis, President; C. H. Waldo,
Secretary; H. W. Randolph, Treasurer,
n.e.c. 9th and McLean Av.; 'Phone West
180

Ohio Laundry Co (The) Mrs C T Schroder
pres J D Schroder secy H D Schroder
treas n.w.c 8th and Sycamore

Ohio Laundry Co (The) 20 E 9th

Ohio Laundry Machinery Co (The) Fred M
Betz manager 227 E 4th

Ohio Law Reporter (The) 806 Main, E M
Willfams business manager

ESTABLISHED 1866.

The Marmet Coal Co.

MARMET SPLINT COAL.

BEST MINED.
HOLDS FIRE OVER NIGHT.

MARMET BUILDING.

S. W. Cor. Central Av. and Water St.

- Ohio Liberty Bell, R H Reemelin publisher
36 Garfield Place
- Ohio Loan Co, Pearl C Johnson manager 707
Main
- Ohio Manuf Co soap manufs 1638 Providence
- Ohio Maternity Hospital 529 E Liberty
- Ohio Mechanics' Institute (The) Walter
Laidlaw pres P G March vice pres H T
Atkins secy H E Hannaford treas John
L Shearer supt s w c 6th and Vine
- Ohio Mechanics' Institute Bldg s w c 6th
and Vine
- Ohio Mechanics' Institute Library, Retta
Evans librarian s w c 6th and Vine
- Ohio Mechanics' Institute School of Techno-
logy and Industrial Art, John L
Shearer supt, Geo C McDiarmid asst
supt s w c 6th and Vine
- Ohio Medical Institute, Morris Sachs pres 4
W 3d
- Ohio Messenger & Telegraph Co (The) I N
Miller supt, Robt C Bliss manager n e c
4th and Vine
- Ohio Military Band, Chas Diss conductor
s w c Liberty and Dudley
- Ohio Mines Development Co (Ltd) Angus
W Mishaw representative 716 First Na-
tional Bank Bldg
- Ohio Mining & Manuf Co (The) of Shaw-
nee, O brick manufs 1511 Union Trust
Bldg
- Ohio Mutual Fire Ins Co of Salem O 7 Fos-
dick Bldg
- Ohio Mutual Life Ins Co, B F Coan vice
pres and gen'l manager 609 Mercantile
Library Bldg
- Ohio Paper Box Co (The) W C Williamson
pres C C Robinson vice pres C E Rybolt
secy and treas 414 E 8th
- Ohio Pattern Works 2730 Spring Grove Av
- Ohio Plate Co printers 113 W 4th
- Ohio Press (The) printers 113 W 4th
- Ohio Pure Liquor Co (The) 522 E Pearl
- Ohio Realty Co, R C Smith manager 5 E 7th
- Ohio Retail Grocers' Mutual Fire Ins Co
(The) of Springfield O, C H Elliott agt
202 W 7th
- Ohio River Craft Exchange foot of Race
- Ohio River Transit Co (The), M L Hissem
gen'l manager, office on board of boat
foot of Main
- Ohio Rubber Co (The) H B Hallock mgr
612 Race
- Ohio Safe Co (The) C W Gosling secy and
treas 412 Richmond
- Ohio Seat Co carriage seats 1964 Central
Av
- Ohio Shoe Lace Co 250 E 5th
- Ohio Sign Co, Jos Vonderheid propr 21 E
6th
- Ohio Steam Dental Co, L & O T Robertson
proprs 319 Race
- Ohio Tanning Co (The) G F Nepper pres,
E S Nepper jr vice pres, H C Deglow
secy and treas 2818 Spring Grove Av
- Ohio Telephone & Telegraph Co (The),
Frank C Dunbar atty 801 Fourth Na-
tional Bank Bldg
- Ohio Theater, I W McMahan manager 214
W 5th
- Ohio Traction Co (The) W Kesley Schoepf
pres, C P Taft 1st vice pres, J B Foraker
jr 2d vice pres, Dana Stevens 3d vice
pres and gen'l manager, Walter A
Draper secy, W H MacAlister comp-
troller, A L Kasemeier treas, C F Calla-
way auditor, office 9th floor Traction
Bldg
- Ohio Truss Co (The) J U Adams pres, I M
Pease secy and treas 12 E 9th
- Ohio Underwriters Ins Co of Columbus 7
Fosdick Bldg
- Ohio Union Brewing Co (The) Jos J Wester-
kamp pres Anthony Schultes vice pres
W Mueller secy Wm Hoffmann treas,
Spring Grove Av, Garrard Av and Hop-
ple
- OHIO VALLEY CIGAR MANUF. CO.,**
Max Levensohn, Manager, 526 W. Lib-
erty
- Ohio Valley Co (The) E R Lee pres and
treas printers rear 323 Race
- Ohio Valley Improvement Association, John
L Vance pres, J F Ellison secy and treas
204 E Front
- Ohio Valley School Supply Co, Ridge & Read
proprs room 16, 141 E 4th
- Ohio Valley Shoe Co (The) W B Rice pres
M E Jackson vice pres F E Humphreys
secy and treas, wh shoes n e c 3d and
Race
- Ohio Vaudeville Theater, I W McMahan
manager 306 W 5th
- Ohio Vending Co 721 Race
- Ohio Veneer Co 2620 Colerain Av
- Ohio Wall Paper Co (The) Geo Katenbrink
propr 805 Main
- Ohio Woolen Mills Co, Rosenthal & Mayer
proprs 8th floor s w c 4th and Elm
- Ohlenroth Henry barber shop 138 Calhoun
- Ohler Dora dressmkr 2225 Rice
- Ohler Harry G bakery 277 W McMicken Av
- Ohlhauser Wm jr daily market 698 W 5th
- Ohlwein Chas cigars 808 Main
- Ohm Mary E dressmkr 2934 Sidney Av
- Ohmer Clarence J real estate 113 E 3d
- Ohmer Geo restaurant, CH&DRY and Mill-
creek
- Ohmer Restaurant Co, CH&DRY Passenger
Depot
- Oil Creek Gold Mining Co (The) Geo H
Bohrer pres, Louis J Hauck vice pres,
Geo Kreis secy, J R Picton treas 62
Mitchell Bldg
- Oil of Pine Medicine Co. W A Leach mana-
ger 28 E 9th
- O'Keefe Alice horseshoeing 812 E 6th
- O'Keefe Arthur J notary 1400 Harrison Av
- O'Keefe Elizabeth music teacher 721 E Mc-
Millan
- O'Keefe Rev Jas T pastor All Saints R C
Church 1304 E 3d
- O'Keefe Mary dressmkr 815 Rockdale Av
- O'Keefe Patrick J shoemkr 1412 Eastern Av
- O'Keefe Wm saloon 314 E 7th
- Oker Andy saloon 1723 Central Av
- Oker Frank vice pres The Jos Oker Sons Co
422 Findlay
- Oker The Jos Sons Co, M Oker pres, Frank
Oker vice pres, Wm Oker secy and treas,
coopers 422 Findlay
- Oker M pres The Jos Oker Sons Co 422
Findlay
- Oker Wm secy and treas The Jos Oker Sons
Co 422 Findlay
- Okrent I & Son cap manufs 676 W 5th
- Oiberding Anthony G pres The Columbia
Brake Shoe & Foundry Co 1310 Traction
Bldg
- Olbert Bernhard saloon 3100 Warsaw Av
- Olcott Coal & Iron Co of Olcott, W Va, J C
Wheeler traffic and sales manager 1667
Union Trust Bldg
- Old Cliff Distilling Co 218 E 9th

The Williams Directory Co.,

Directory Publishers

208 POST SQUARE,

CINCINNATI, O.

- Old Colony Cannery wh whiskies n w c 7th and Main
- Old Colony Ins Co of Boston, Mass 1421 First National Bank Bldg
- Old Hermit Co (The) 1010 Richmond
- Old Lexington Club Distillery Co, Bernard Gerdes pres, Geo Gerdes vice pres, Edwin Gerdes secy 60 Main
- Old McGregor Distilling Co 1008 Sycamore
- Old Men's & Widows' Home Trustees' Office 508 Johnston Bldg
- Old Mill Valley Distilling Co (The) 125 E 8th
- Old Philbrook Distilling Co (The) 125 E 8th
- Old Reliable Cincinnati Barber College, G T Chrispin propr 241 E 3d
- Old "76" Distilling Co (The) G W Robson jr pres, W C Sanders vice pres, A V Stegeman secy 9 Masonic Temple
- Old Spring Distilling Co (The), Lee Wertheimer pres, Ed Wertheimer vice pres and treas, O C Decker secy 129 W 3d
- Oldack Margaret restaurant 914 Walnut
- Oldendick Henry F grocery 1526 Knox
- Oldendick Jos grocery 2292 Bogen
- Oldewage Gustave tailor 206 E 3d
- Olding Bernard saloon 786 Delhi Av
- Olding Henry A grocery 101 E Clifton Av
- O'Leary Mary nurse 2004 Torrence Road
- Olenstayler Rev Louis 436 E Liberty
- Oliver David S atty 601 Johnston Bldg
- Oliver E W saloon n e c Spring Grove Av and Platt Av, Winton Place
- Oliver J C phys flat 10, 628 Elm
- Oliver John L propr Oliver Medicine Co room 12, 39 E 3d
- Oliver L D atty 601 Johnston Bldg
- Oliver L Ollie dressmkr 29 E 13th
- Oliver Medicine Co, John L Oliver propr room 12, 39 E 3d
- **OLIVER TYPEWRITER CO. (THE).**
W. W. Killen, Manager, 326 W. 4th; Telephones Main 4046 and 4045
- Ollberding Henry saloon n w c West Fork Road and Hays Av
- Ollendick Frank B cigars 1203 Vine
- Ollier Louis barber 1019 Monastery
- Olman Adolph real estate 415 Commercial Tribune Bldg
- O'Loughlin Mary dressmkr 633 Prospect Place
- Olshewitz Julius second-hand store 1432 Central Av
- Olshinsky Fred tailor shop 1739 Hanfield
- **OLYMPIC CAFE.**
Michael Kraus, Proprietor, s.w.c. 7th and Main
- Olympic Hotel s w c 7th and Main
- Olympic Theater n s 7th b Main and Walnut
- Olympic Theater Program Co, J V Howell publisher 42 Atlas Bank Bldg
- Omaha Packing Co of Chicago, C W Riley jr manager pork and beef packers 112 E 24
- O'Malley Jas florist 604 Walnut
- O'Meara Rev David pastor St Andrew's Catholic Church 630 Prospect Place
- O'Meara Jos director School of Expression of College of Music of Cincinnati, Elm to Plum adjoining Music Hall
- O'Meara T J secy The W G Woodmansee Piano Co 165 W 4th
- Omelvena The W A Co, Chas P Goodman manager crating lumber 515 Chamber of Commerce Bldg
- Omwake John pres The United States Printing Co s w c 6th and Look
- Oneida Community Ltd of Oneida N Y, Thos Jouvet representative sewing silks 51 Perin Bldg
- O'Neil Rev Francis X asst pastor St Xavier Church s w c 7th and Sycamore
- O'Neil J W Distributing Co 1010 Richmond
- O'Neil John T drayage 212 E 8th
- O'Neil Wm J pres Board of Review for Norwood, County Auditor's Office
- O'Neill John R sales agt Tennessee Lumber & Coal Co 505 First National Bank Bldg
- O'Neill Sarah E dressmkr 215 E 7th
- Onken Oscar pres The Oscar Onken Co n e c 4th and Park

PRACTICE IN FEDERAL AND STATE COURTS

W.F. Landwehr Law & Collection Agency

515 and 516 Johnston Bldg.

CONNER, WALKER & SPARROW, Counsel.

- Onken The Oscar Co, Oscar Onken pres, Robt Onken vice pres, A E Price secy and treas, furniture manufs n e c 4th and Park
- Onken Robt vice pres The Oscar Onken Co n e c 4th and Park
- On-Riah Co hair remover 937 E McMillan
- Ontario Central Despatch, H C Whitney agt 14 Wiggins Block
- Ontario Despatch 30 Carew Bldg
- Onyxis Co ingrowing toe nail appliance room 202, 519 Main
- Oosterkamp Henry dairy ws Paddock Road nr Township Av, Bond Hill
- Opel Lizzie dressmkr 3231 Glendora Av
- Opera House Guide, Hoff Publishing Co publishers 416 Elm
- Opes Werner special agt American Surety Co of N Y 916 Union Trust Bldg
- Ophthalmic Hospital 212 W 12th
- Opitz Geo cashier Western German Bank s e c 12th and Vine
- Opp F M secy and treas The Matting & Opp Co 639 Walnut
- Opp F & Son roofers 509 W Liberty
- Opp John hardware 2146 W 6th
- Opp John F pres The Matting & Opp Co 639 Walnut
- Oppenheimer Benton S atty 44 St Paul Bldg
- Oppenheimer L K pres The Oppenheimer Printing Co 4th floor 224 E 8th
- Oppenheimer Printing Co (The) L K Oppenheimer pres, Sam'l Oppenheimer secy, 4th floor 224 E 8th
- Oppenheimer Sam'l secy The Oppenheimer Printing Co 4th floor 224 E 8th
- Oppenheimer, Seasongood, Guiterman & Co clothing manufs 6th floor s w c 4th and Elm
- Oppenheimer-Straus Co (The) Jacob Straus pres, Frank A Eggert vice pres, Jos M Ebelhardt secy and treas, shirt manufs 133 W 4th
- Oral School of Cincinnati, Virginia A Osborn principal 719 W 6th
- Orcott Wallace barber 108 Sycamore
- Orde Bertram broker 907 Mercantile Library Bldg
- Ording August express 435 Main
- Ording Martin saloon 2029 Madison Road
- Orebaugh J L atty 60 Perin Bldg
- Oregon Railroad & Navigation Co, W H Connor gen'l agt 53 E 4th
- Oregon Short Line Ry, W H Connor gen'l agt 53 E 4th
- O'Reilly E Jane dressmkr 2047 Madison Road
- Orendorff Mary dressmkr 924 Barr
- Orford Copper Co of N Y 214 Elm
- Orient Ins Co of Hartford, Conn 116 E 3d
- Oriental Bowling Alleys (The) 1306 Vine
- Orlando Carlo tailor shop 1114 Clay
- Orlando Jos tailor shop room 24 rear 223 W 6th
- Orlemann Peter daily market 1537 Baymiller
- Orlik Alois tailor 1060 Central Av
- Orlik Mrs Anna massage 1325 Vine
- Orlin Noah locksmith 705 Mound
- Orme Perry barber 518 Broadway
- ORNAMENTAL IRON & WIRE MANUFACTURING CO., F. J. Brinkman, Proprietor; Elevator Cars and Enclosures, Bank and Office Railings, Grilles, Ornamental Iron and Wire Work, 156 E. McMicken Av**

ESTABLISHED 1866.

The Marmet Coal Co.

The Pioneer of the Cin'ti Coal Trade

"MARMET"

Stands for all that is "BEST" in the way of FUEL.

MARMET BLDG., S.W. Cor. Central Av. & Water St.

- Ornstein & Rice neckwear manufs 13 W 3d
 Orr Clarence W phys 3767 Warsaw Av
 Orr Edwin G real estate 1008 Mercantile Library Bldg
 Orr Geo B phys 423 E 4th
 Orr H B real estate 305 Johnston Bldg
 Orr Jas E horse dealer n e c Poplar and Western Av
 Orr Jas P pres The Potter Shoe Co 20 W 5th
 Orr Kate confec 901 W 7th
 Orr Katie saloon n e c Court and McLean Av
 Orr Mrs Lillie M notions 930 Bank
 Ortelt Jos carpet weaver 307 W Liberty
 Orth Jos & Wm meats 203 W 6th, also slaughter house 1815 John
 Ortiz (The) s e c 4th and Sycamore
 Ortmann Mrs Emma grocery 451 W McMicken Av
 Ortmann John saloon s w c Warsaw Av and Enright Av and 3016 Price Av
 Ortner Max second-hand store 306 Sycamore
 O'Ryan Ella dressmkr 3046 Reading Road
 Osborn Annie dressmkr 1060 Mound
 Osborn E F asst secy CCC&StLry Co, Central Union Depot & Ry Co's Office Bldg
 Osborn Engineering Co of Cleveland, Wm C Thalheimer representative 936 Marion Av
 Osborn House, Alice Ables propr 29 W 6th
 Osborn Jennie boarding 26 Garfield Place
 Osborn Louis E treas The Central Union Depot & Ry Co of Cincinnati, Central Union Depot & Ry Co's Office Bldg
 Osborn Sid horse dealer 3159 Spring Grove Av
 Osborn Thos H & Co wh millinery 320 Race
 Osborn Virginia A principal Oral School of Cincinnati 719 W 6th
 Osborne Ella dressmkr 1027 W 8th
 Osborne Rev G P editor Journal and Messenger 422 Elm
 Osborne Wm grocery 204 W Court
 Oscherowitz Geo dairy e s Selim Av south of Westwood Av
 Oscherowitz I & Son daily market 549 W 6th
 Osenton Jennie music teacher 613 Richmond
 Oser Fred barber 3135 Reading Road
 Oser Monika coal 1523 Pleasant
 Osgood Miles D chimney cleaner 127 E 5th
 Oshe Henry F painter 844 Betts
 Oskamp Clemens pres The Oskamp Machinery Co 119 E 7th
 Oskamp The Clemens Co, John C Daller pres, F R Williams vice pres, C Oskamp Daller secy and treas, jewelers 417 Vine
 Oskamp E Gordon secy and treas The Werk Realty Co s w c 5th and Vine
 Oskamp Henry office room 32, 512 Race
 Oskamp Jewelry Co s w c 5th and Vine
 Oskamp Machinery Co (The), Clemens Oskamp pres, C Oskamp Daller vice pres, P C Oskamp secy and treas 119 E 7th
 Oskamp, Nolting Co (The), C A Nolting pres, W W Oskamp vice pres, Fred Schaefer secy and treas wh jewelers 417 Elm
 Oskamp P C secy and treas The Oskamp Machinery Co 119 E 7th
 Oskamp W W vice pres The Oskamp, Nolting Co 417 Elm
 Osler G F atty room 60, 518 Walnut
- OSLER TRANSFER CO.,**
 Albert O. Shafer, Manager; Teaming and Transferring; Safes and Machinery a Specialty; Hauling Promptly Attended to, n.w.c. 6th and Freeman Av.; Telephone West 2165
 Osmond Arthur E phys 437 W 7th and Hotel Glencoe
 Osseforth Henry undertaker 1711 Race
 Ossege F W vice pres The Standard Grocery Co 219 Walnut
 Ossege F Wm painter 2026 Breen
 Ossege Henry grocery 1785 Queen City Av
 Ossenbeck Louise delicacies 108 Findlay
 Ossenschmidt Chas F bakery 554 Betts
 Osswald Wm E fruits 2036 Madison Road
 Ostendarp Jos sr tailor shop 1709 Race
 Ostendarp M Agnes manager The Benbow Co 35 Glenn Bldg
 Ostendorf Lizzie dressmkr 415 E 13th
 Ostenfeld Fred horseshoer 4424 Glenway Av
 Ostenkamp Hannah millinery 1606 Chase Av
 Ostenkamp J F bakery 2811 Woodburn Av
 Oster Albert express 1820 Logan
 Osterbrock Louis bakery 119 15th
 Osterbrock Wm gardener 3751 Edgewood Av
 Osterfeld Geo H pres The Wm S Sohn Brewing Co 250 W McMicken Av
 Osterhus Fred drayman 9 E 2d
 Osterkamp Bernard coal 1658 Denham
 Osterman Clemens saloon 412 Sycamore
 Ostermann Eugene bakery 60 E McMicken Av
 Ostermayer John W treas The Sinton Distilling Co 227 W 5th
 Ostholthoff & Braukmann carriage manufs 42 W McMicken Av
 Oswald Henry & Co monuments s w c Mentor and Churchill Av
 Otis Elevator Co, J H Mitchell selling agt 1014 Mercantile Library Bldg
 Otis John C phys s e c 6th and Vine and 1711 Madison Road
 Ott John C & Co drugs s e c 6th and Vine
 Ott Karl basket manuf 15 W Court
 Ott Christina dry goods 3108 Hillside Av
 Ott Geo V Medicine Co, G Heinrichsdorf propr Paul Heinrichsdorf manager 1812 Elm
 Ott Rudolph C wines 1347 Main
 Ott W H & Co mer tailor 6th floor 330 W 9th
 Otte A Edward C dry goods commission room 8, 32 E 3d
 Otte, Aschemoore Co carps 2010 Linn
 Otte Fred carp 1924 Western Av
 Otte Geo F pres The Geo F Otte Co 131 W 4th
- OTTE THE GEO. F. CO.,**
 Geo. F. Otte, President; John Oberhelman, Vice President; E. W. Driemeyer, Secretary and Treasurer; Carpets, 129 and 131 W. 4th
 Otte Lewis E mer tailor 81 St Paul Bldg
 Ottermann Henry atty room 305, 519 Main
 Otting Geo pres The John Steptoe Shaper Co 2961 Colerain Av
 Otting John H saloon 1743 Sycamore
- OTTMANN M. & CO.,**
 Manufacturers of Store, Saloon and Office Fixtures, 709 and 711 David
- Our Companion, Cincinnati House of Refuge
 Our Regalia House, Mrs M A Williams gen'l manager 1745 Jester
 Ouradnik W J manager Crosby & Meyers 417 E Court
 Oury Belle music teacher 544 Betts
 Outcalt D C treas and counsel The Title Guarantee & Trust Co s e c Court and Main
- OUTCALT & HICKENLOOPER,**
 (Miller O. & Smith H.) Attorneys at Law, 1401 to 1405 Traction Bldg; Telephones Main 188 and 189
- OUTCALT MILLER,**
 (Outcalt & Hickenlooper) Attorney at Law, Office, 1401 to 1405 Traction Bldg; Telephones Main 188 and 189
- Overbeck B H jr drugs s e c Freeman Av and Dayton

Overbeck Wm J atty 408 Bell Block
 Overbecke J H vice pres Sun Mutual Ins
 Co of Cincinnati s w c 13th and Bremen
 Overberg Bernardina Estate Of saloon 1608
 Reading Road
 Overberg John J meats 2025 Madison Road
 Overberg Jos upholsterer 3229 Eastern Av
 Overdick Harry confec 20 Findlay
 Overhaus Louis J lunchroom 110 W Liberty
 Overhiser Nena M R artist 930 Clinton
 Overman E V secy and treas Cincinnati &
 Hammond Spring Co 909 Summer
 Overman Fred tailor shop room 104, 227 E
 4th
 Overman Henry news depot 237 Broadway
 Overmann H H livery stable 2865 Winslow
 Av
 Owen Frank bakery 901 Armory Av
 Owen John express 435 Main
 Owen Mamie teacher of china painting 425
 Elm
OWEN WM.,
 Watches, Diamonds, Clocks, Jewelry and
 Silverware, 425 Elm, Cincinnati, and
 58 Elm, Ludlow, Ky
 Owens F X secy The Kroger Grocery &
 Baking Co, Florence Av and Eden Park
 Entrance
 Owens M R carp 225 Post Square
 Owl Bayou Cypress Co, Fred A Geler pres,
 John A Bruce secy and treas lumber
 1312 Central Av
 Owl Drug Co (The) W D Church pres, Mrs
 Franc L Church secy and treas n w c 5th
 and Walnut and 503 Vine
 Oxley Francis M phys 3520 Edwards Road

P

Paalz Leo music teacher 2620 May
 Pabst Brewing Co of Milwaukee, Edward
 Beigel manager Cincinnati branch Elsi-
 more Av. and Gilbert Av
 Pabst Harry J nurse 1033 Celestial
 Pachoud A L real estate 907 Mercantile Li-
 brary Bldg
 Pachoud Bros contractors for wrecking
 houses 1037 Gilbert Av
 Pacific Express Co, A H Singer agt 341 Main
 Pacific Mail Steamship Co, W H Connor agt
 53 E 4th
 Pacific Mutual Accident Ins Co 1217 First
 National Bank Bldg
 Pacific Mutual Life Ins Co of Los Angeles
 Cal, Lloyd C Miller gen'l agt life dept,
 H M Diggins gen'l agt accident and
 health dept 404 Johnston Bldg
 Pacific Mutual Life Ins Co of Los Angeles
 Cal, D C Clarke manager health and
 accident dept 510 Johnston Bldg
 Pacific Mutual Life Ins Co of San Francisco,
 Morris Sachs manager 4 W 3d
 Pacific Surety Co of Cal, plate glass dept
 1414 First National Bank Bldg
 Paddison Mrs Amelia lodging house 325 W
 Court
 Paelling Orchestra & Band meets s w c Lib-
 erty and Dudley
 Paffe Anna dressmkr 1105 St Gregory
 Paffe Frank H bakery 1105 St Gregory
 Page C E pres The National Automatic Fire
 Alarm Co of Ohio 201 Traction Bldg
 Page Gus fruits 118 E McMicken Av
 Page Rev Hamer L pastor Calvary Baptist
 Church 1108 Lincoln Av
PAGE & HILL,
 (C. E. P. & Alfred H.) Bankers and Bro-
 kers, 201-202 Traction Bldg, s.e.c. 5th
 and Walnut; Telephones Main 100 and
 4237
 Page Millie dressmkr 1108 Lincoln Av
 Page Octavia W W dressmkr 434 Richmond
 Pagels Fred furniture cars 821 W 8th
 Pagels Fred & Sons undertakers 821 W 8th
 Pagels H August furniture cars 456 Bank
 Paine Lumber Co, W M Wolcott, Cincinnati
 representative 1433 Union Trust Bldg

LAW

Corporation, Mercantile, Insurance, Real
 Estate, Assignment, Insolvency, Bankruptcy,
 Probate and General Practice.

W. F. Landwehr Law and Collection Agency,

515 and 516 Johnston Bldg,
CONNER, WALKER & SPARROW, Counsel.

Paine R F pres Scripps-McRae Press Asso-
 ciation 2d floor United Bank Bldg
 Painter A E atty 71 Blymyer Bldg
 Painter & Rhyno attys 71 Blymyer Bldg
 Paissios Peter shoe shining parlor 1021 Vine
 Palace Hotel, Lee & Maxwell managers n w c
 6th and Vine
 Palace Laundry 204 E 5th and 516 John
 Palace Pool Room 511 Walnut
 Palatine Ins Co of London Eng 1319 First
 National Bank Bldg
 Palenquillo Tropical Products Co (The),
 Henry J Mitchell fiscal agt 1001 First
 National Bank Bldg
 Palm Bros & Co (The) Otto Palm jr pres,
 Max Palm treas, Walter R Palm secy,
 transfer ornaments 318 Main
 Palm Letter Co (The) 313 Hammond
 Palm Max treas The Palm Bros & Co 318
 Main
 Palm Otto jr pres The Palm Bros & Co 318
 Main
 Palm Patent Luminous Sign Co 313 Ham-
 mond
 Palm Walter R secy The Palm Bros & Co
 318 Main
 Palmer Chauncey D phys 3539 Reading Road
 Palmer Geo E carr goods 1501 Freeman Av
 Palmer, Hill & Co willow ware 39 Vine
 Palmer Luella dressmkr 128 Garfield Place
 Palmer R P & Co thermometer manufs 204
 Post Square
 Palmer Robt B supt of agts The Mutual
 Benefit Life Ins Co of Newark, N J, 3d
 floor Ingalls Bldg
 Palmer W C grocer 1326 Myrtle Av Bond
 Hill
 Palmisano Bros tailor shop 642 Race
 Palmisano Francisco fruits 323 W 6th
 Palmisano Frank vice pres The Cincinnati
 Consolidated Fruit Co 234 W 6th
 Palmisano Paul fruits 903 Baymiller
 Pan-American Credit & Collection Bureau
 (The), room 10 s w c 3d and Walnut
 Pan-American Drug Co proprietary medi-
 cines 3 E 6th
 Pan Handle Freight Depot n s Front east of
 Butler
 Pan Handle Freight Depot (Smith Street
 Depot) n w c Smith and Augusta
 Pan Handle Mining Co, F A Dossmann
 propr 1322 Bremen
 Pan Handle Passenger Station s e c Pearl
 and Butler
 Pan Handle Pharmacy (The) Dr S B Mar-
 vin propr 708 E Pearl
 Pan Handle Storage Warehouse n s Front
 east of Butler, John F Upperman agt
 Pancero John J slaughter house 1325 Ethan
 Av
 Pancoast Blanche embroidery teacher 1130
 Dayton
 Pandora Manuf Co (The) toilet preparations
 s e c 6th and Mound
 Pandorf Wm shoes 2179 Central Av
 Pantatorium Co, J F Brocksmith manager
 tailors 425 Central Av
 Panter Carrie confec 422 Reading Road
 Panzer Geo druggist s e c 6th and Mound
 Papania Menulu fruits 611 W 5th
 Pape Arthur vice pres, secy and treas The
 Pape Bros Moulding Co s e c Plum and
 Charles
 Pape Bros Moulding Co (The) C E Seckford
 pres, Arthur Pape vice pres, secy and
 treas s e c Plum and Charles

ESTABLISHED 1866.

The Marmet Coal Co.

SOLE HANDLERS OF

Raymond Coal.

MARMET BUILDING,

S. W. Cor. Central Av. and Water St.

Pape E H propr Pape Medicine Co 412 Elm
 Pape H A livery stable 60 Race
 Pape H W carp 504 Richmond
 Pape Medicine Co, E H Pape propr 412 Elm
 Pape, Thompson & Pape diapepsin 412 Elm
 Papenbrock Jos B manufs' agt room N
 n w c 6th and Vine
 Paque John daily market 3517 Warsaw Av
PARAGON REFINING CO. (THE).
 A. W. VanVleck, Manager; Refiners of
 Illuminating and Lubricating Oils, Gas-
 oiline and Greases; Office and Works,
 Colerain Av. and B.&O.S.W.R.R.; Tele-
 phone Park 30
 Parchmann Chas gardener e s Carthage Pike
 north of Glenwood Av
 Pardee D W secy CCC&StLRR Co, Central
 Union Depot and Ry Co's Office Bldg
 Pardick Bernard J drugs 1535 Linn
 Paris Cloak & Suit Co, L Rosenberg & Son
 proprs 509 Race
 Paris Cutting School (The), M Del Monico
 propr 32 W 6th
 Parisian Corset Store (The) Leo S Mode &
 Mrs Jos Snyder managers 516 Race
PARISIAN DYE HOUSE,
 A. A. Jeckel, Proprietor, 107 E. 6th
 Park A W supt Cincinnati & Suburban De-
 livery Co 128 E Court
 Park Ambro R vice pres John D Park &
 Sons Co 517 Sycamore
 Park Godfrey F treas John D Park & Sons
 Co 517 Sycamore
 Park I V pres The Park Inspection Co 404
 Commercial Tribune Bldg
 Park Inspection Co (The), I V Park pres,
 J V Park secy 404 Commercial Tribune
 Bldg
 Park J V secy The Park Inspection Co 404
 Commercial Tribune Bldg
PARK JOHN D. & SONS CO.,
 Ambro R. Park, Vice President; Godfrey
 F. Park, Treasurer; Susan R. Park, Sec-
 retary; Wholesale Druggists and Propri-
 etary Medicines, 517 Sycamore
 Park Nathan R atty 408 Bell Block
 Park Susan R secy John D Park & Sons Co
 517 Sycamore
 Park Art Co, Simon Hirsch manager 131 W
 12th
 Park Department, B of P S, City Hall
 Park Flats s e c Park Av and McMillan
 Park Mills Distillery Co 919 Martin
 Parker Mrs A Davies nurse flat 4, 927 E Mc-
 Millan
 Parker Mrs Anna confec 428 Reading Road
 Parker Carrie A music teacher 1412 Pullan Av
 Parker Chas painter 2837 Eastern Av
 Parker Mrs E R millinery 10 W 7th
 Parker Edward tinner 438 E Pearl
 Parker Elizabeth M confec 1925 Freeman Av
 Parker Rev Geo 1243 Lincoln Av
 Parker Jas D office 1210 Union Trust Bldg
 Parker N D notary 113 Garfield Place
 Parker Richard H Co paints 519 W 5th
 Parker Thos & Son painters 519 W 5th
 Parker W E manager Pittsburgh Plate Glass
 Co, Court, Broadway and Eggleston Av
 Parker W G mgr The Manhattan Rubber
 Manuf Co of N Y 111 Ingalls Bldg
 Parkinson Geo B patent atty 916 Commer-
 cial Tribune Bldg
 Parks' Ball Bearing Machine Co, L F
 Parks propr, Knowlton and CH&DRY

Parks Rev D W pastor Evanston Presby-
 terian Church 2103 Langdon Av
 Parks Geo P restaurant 1035 Foraker Av
 Parks L F propr Parks' Ball Bearing
 Machine Co, Knowlton and CH&DRY
 Parkside (The) 3315 Jefferson Av
 Parlin A J pres The Kenton Baking Powder
 Co 328 E 3d
 Parlin J A vice pres The Kenton Baking
 Powder Co 328 E 3d
 Parlor Piano Co (The) L E Levassor pres
 811 Race
 Parmer Virginia dressmkr 3626 Borden
 Parmerton Mrs Annie L masseuse 116 W
 7th
 Parmerton & Robinson saloon 515 Walnut
 and 535 Central Av
 Parrott Howard C dentist 36 Garfield Place
 Parrott Mont express 239 E 5th.
PARRY & EDWARDS,
 Plumbers, Gas Fitters and Licensed
 Sewer Tappers; Repairing Promptly At-
 tended to, 2455 Gilbert Av.; 'Phone
 North 1036
 Parry Mina P nurse 3349 Cheviot Av
 Parry, Peter P vice pres and gen'l manager
 The Miami Silver Co 122 E 7th
 Parschansky Jacob second-hand store 348 W
 6th
 Parsons Chemical Co (The) 455 E Front
 Parsons E E phys also secy and treas The
 Cincinnati Dispensary & Hospital Co 211
 W 9th
 Parsons P A grocery 2947 W 6th
 Parsons W E phys 455 E Front
 Partington E P A representative Daily Trade
 Record, Men's Wear and Chicago Ap-
 paral Gazette 104 Neave Bldg
 Partl Frank shoemkr 201 Mulberry
 Partl Otto engraver room 29 s e c 6th and
 Vine
 Partridge Wm K florist 148 E 4th
 Partusch Frank carp 9 W 13th
 Parvin Francis M plumber 4917 Eastern Av
 Pasmark Otto shoes n e c Charlotte and Bay-
 miller
 Paso Real Fruit Co (The) A D Kirby pres
 and gen'l manager, Emil J Vesper vice
 pres, Leon Schilt secy and treas 1505
 Central Av
 Passafume Rosa dressmkr 534 W 6th
 Passel Earle R atty 719 First National Bank
 Bldg
 Passel Hyman second-hand store 1305 Cen-
 tral Av
 Passel Samuel confec 1426 Central Av
 Pasteur Chamberland Filter Co 318 W 4th
 Pastor Abraham chinaware 408 E Pearl
 Patentwood Keg Co (The) W J Overbeck
 pres, John H Miller secy, Geo E Shaw
 treas and gen'l mgr s w c Charlotte and
 Plum
 Pathe Paul A secy The Cincinnati Shoe Co
 436 Sycamore
 Patlis Mrs J A toilet preparations 891 Lex-
 ington Av
 Patmann Fred gardener Lahmann Road
 south of Dreman Av
 Patridge Robt W music teacher 941 Laurel
 Pattee Jos R coal 958 W 6th
 Pattern Makers' League of North America,
 Jas Wilson gen'l pres 403 Neave Bldg
 Patterson A E secy The Cincinnati Pulley
 Machinery Co 118 W 2d
 Patterson Alex grain 3036 W 6th
 Patterson Bros dairy rear Fleischmann Co's
 Distillery
PATTERSON & EVANS,
 Dealers in Field Seeds, Sorghum and
 Grain, 52 Vine; 'Phone Main 1763
 Patterson J S resident mgr Galena Signal
 Oil Co 115 Ingalls Bldg
 Patterson L B pres and treas The Cincin-
 nati Pulley Machinery Co 118 W 2d
 Patterson Mervyn dairy rear Fleischmann
 Co's Distillery
 Patterson R E piano tuner s e c 4th and Elm
 Patterson Robt carp 2525 Alms Place

PATTERSON-SARGENT CO. (THE).

Joseph Stegeman, Manager; Manufacturers of The B. P. S. Paints, Nisoron Varnishes and Painters' Supplies, s.w.c 8th and Main; Phone Canal 4092

Pattison E M office 52 Mitchell Block
 Pattison H S secy and treas The Smith-Pattison Manuf Co s w c 3d and Race
 Pattison W F atty s e c 4th and Central Av
 Patton & Applegate bklayers 3000 Paxton Road
 Patton C E manager Auto Livery & Repair Co 707 Broadway
 Patton Cara restaurant 528 W 5th
 Patton Chas treas CNO&TPRY and asst treas Alabama Great Southern RR Co Ingalls Bldg
 Patton D M dentist 2d floor 22 W 7th
 Patton H H propr Cincinnati Produce Co 125 E Front
 Patton R J pres and treas The R J Patton Co 222 E 4th

PATTON THE R. J. CO.,

R. J. Patton, President and Treasurer; W. H. Hutton, Secretary, Awnings, Tents, &c., 222 E. 4th

Paul Chas M phys suite 23, 19 W 7th
 Paul Clarence A boarding 2812 Woodburn Av
 Paul Frank shoemkr 1124 W 8th
 Paul & Friason plumbers 1021 Foraker Av
 Paul Pattern Co (The) shoe patterns 224 E 8th
 Paul Chas F & Son leather 644 Main
 Pauling E I manager The Starr Piano Co 139 W 4th
 Pauls Elise dressmkr 3107 Burnet Av
 Paulson & Altschuller tamala manufs 1580 Central Av
 Pauly Anthony saloon 1533 Linn
 Pauly C A phys 829 Union Trust Bldg and 602 Forest Av, Avondale
 Pauly H F printer 47 Walnut
 Pauly Wm stone mason 1318 Knowlton
 Paver Chas N mgr The Cincinnati News Co 127 Shillito Place
 Paxton Bros Co (The) Silva Heimann pres, Geo P Diehl vice pres, Ernest G Diehl treas, Edward Meyer secy distillers 417 and 419 Elm
 Paxton Thos B atty 2d floor Citizens Bank Bldg
 Paxton Thos B jr atty 2d floor Citizens Bank Bldg
 Paxton & Warrington attys 2d floor Citizens Bank Bldg
 Payne & Co contractors 631 W Court
 Payne F H treas and manager The Standard Extract Co 25 W 2d
 Payne Geo B carp 3244 Hackberry
 Payne Helen A music teacher 1047 Pine
 Payne J A vice pres The Auto-Motor Car Co 804 Sycamore
 Payne J L phys 918 W 8th
 Payne & Jackson cigars 325 Central Av
 Payne Rev Jas H rear 1115 Foraker Av
 Payne John A vice pres Interstate News Bureau room 3 s w c 3d and Walnut
 Payne Nellie nurse 1047 Pine
 Payne R S pres and treas The Auto-Motor Car Co 806 Sycamore
 Payne Remedy Co (The) Jacob McQueen pres A Dunn secy H Schultz treas 723 W 4th
 Payne Rose dressmkr 625 Webb
 Payne Rosa M confec 1708 Linn
 Payton Julius manager The Hub Cafe Co 42 E 5th
 Peacock Distillery Co (Inc) 7 E 3d
 Peacock Edward A carp 123 E Canal
 Peacock Samuel D builder 12 E Commerce
 Peal Simon roofer 933 W Liberty
 Peale Albert secy The Peale Paint & Glass Co 906 Central Av
 Peale Paint & Glass Co (The) T J Peale pres and treas Robt Peale vice pres and manager Albert Peale secy 906 Central Av
 Peale Robt vice pres The Peale Paint & Glass Co 906 Central Av

W. F. LANDWEHR LAW AND COLLECTION AGENCY,

515 and 516 Johnston Bldg.

CONNER, WALKER & SPARROW, Counsel.

Peale T J pres and treas The Peale Paint & Glass Co 906 Central Av
 Pearce Chas Tabb phys room 77 The Groton
 Pearce Henry secy and treas The Franklin Cotton Mill Co n e c Charles and Plum
 Pearce Richard T vice pres The Atkins & Pearce Manuf Co n e c 5th and Eggleston Av
 Pearce Samuel shoemkr 227 Webster
 Pearce T C pres The Franklin Cotton Mill Co n e c Charles and Plum
 Peare Wm E plumber 1428 Cutter
 Pearl Laundry (The) Albert N Fries manager 1056 Central Av and 1902 Colerain Av
 Pearl Street Market Bank (The) Jas Arata pres John F Ankenbauer 1st vice pres Samuel Lehman 2d vice pres R Scott Williams cashier s w c Pearl and Main
 Pearl Street Market House, Pearl b Sycamore and Broadway
 Pearlman Rev Israel 1205 Cutter
 Pearman John A whitewasher 1433 Providence
 Pearson Geo J com mer CH&DRY and Harriet
 Pearson J C Co of Boston cement coated wire nails, W F Robertson Steel & Iron Co agts n w c Elm and Commerce
 Pearson W M confec 832 W 5th
 Pearson Wm trav agt Wisconsin Central Ry Co 407 Traction Bldg
 Pease Co (The) W A Bennett receiver, planing mill June Fredonia Av and CL & NRY
 Pease H S propr Pease Manuf Co room 502, 519 Main
 Pease I M secy and treas The Ohio Truss Co 12 E 9th
 Pease Manuf Co, H S Pease propr sad irons room 502, 519 Main
 Peaslee John B office 515 Johnston Bldg
 Peaslee Marshall B atty 515 Johnston Bldg
 Peck A M vice pres and treas The Lynn Filter Manuf Co 3250 Spring Grove Av
 Peck Chas M patent atty 604 Johnston Bldg
 Peck Edith Weld atty 30 Atlas Bank Bldg
 Peck Edward atty 1224 W 8th
 Peck-Hammond Co (The), L W Hammond pres John L Eichberg secy W H McKleroy vice pres, warm air furnaces 124 E Pearl
 Peck Hiram D atty 30 Atlas Bank Bldg
 Peck John H restaurant 109 E 6th
 Peck John K asst secy The Peck-Williamson Heating & Ventilating Co 335 W 5th
 Peck John Weld atty 30 Atlas Bank Bldg
 Peck Paul S lunch room 609 Plum, also saloon 306 George
 Peck, Selmeier & Peck diamonds 125 E 4th
PECK, SHAFFER & PECK,
 Attorneys, 30 Atlas Bank Bldg, 518 Walnut; Telephone Canal 330
 Peck W R grocery 226 E 6th
 Peck Wm J patent atty 604 Johnston Bldg
 Peck-Williamson Heating & Ventilating Co, A. W. Williamson pres, A J DeCamp vice pres, W C Williamson secy, John K Peck asst secy, W H Murphy treas 335 W 5th
 Peckskamp C H tailor shop 819 Betts
 Peddicord L M manager Crescent Jewelry Co 21 Emery Arcade
 Peddie Alice T nurse 500 W 7th
 Pedrazzoli Mrs Mary confec 426 W 6th

ESTABLISHED 1866.

The Marmet Coal Co.

Marmet Splint, Raymond,

MARMET BUILDING,
S. W. Cor. Central Av. and Water St.

Pedretti Chas A decorator 3d floor 4 W 7th
 Pedretti & Son decorators 10 W 9th
 Peebles H L secy The Jos R Peebles' Sons
 Co, Government Square opp Post Office
 Peebles' The Jos R Sons Co, Jos S Peebles
 pres, L H Schmidlapp vice pres and
 treas, H L Peebles secy, J E McClain
 asst secy, grocers Government Square
 opp P O and n e c Gilbert Av and Mc-
 Millan
 Peebles Jos S pres The Jos R Peebles' Sons
 Co, Government Square opp P O
 Peelman Eugene M music teacher flat 4,
 521½ W 6th
 Peelman Jas S barber 608 Central Av
 Peerless (The), May Bros proprs fancy
 goods S W 4th
 Peerless Buggy Top Co, Wm Luelf propr
 s w c York and Central Av
 Peerless Coal Co, Frank Ellison propr 1114
 First National Bank Bldg
 Peerless Laundry Supply Co, S J Roche
 propr 108 W Liberty
 Peetz Mary confec 122 Allison
 Peetz Oscar W lunch room 1406 Main
 Peirano Nick oysters 111 E Court
 Peirano Sarah confec 915 Vine
 Peirce Hannah M supt The Christ Hospital
 2139 Auburn Av
 Peirce Wm C atty 303 Bell Block
 Peltz C Henry saloon 2444 Gilbert Av
 Pelican Assurance Co of N Y 1411 First
 National Bank Bldg
 Peller David fish 719 W Court
 Pellman J J wall paper 507 W Liberty
 Pena Dr Francisco consul of Cuba 64 Glenn
 Bldg, also phys 924 W 8th
 Pence Jas L house raiser Builders' & Trad-
 ers' Exchange
PENCE WILLARD H.,
 House Raising, Shoring and Repairing
 of Foundations a Specialty, s.w.c. Gray-
 don Av. and Huron Av.; 'Phone North
 4826—X
 Penderly Dewey C, Christian Science prac-
 titioner 803 Mercantile Library Bldg
 Penderly Geo W contracting agt B&OSWRy,
 Continental Line and Central States
 Dispatch 428 Walnut and live stock agt
 B&OSWRy
 Pendleton & Adams electric fixtures 636
 Race
 Pendleton C M real estate 20 W 7th
 Pendleton Elliott Hunt atty room 306, 519
 Main
 Pendleton Rev Philip Y editor Continuous
 Series of Quarterlies sec 9th and
 Cutter
 Penker Max & Son carps 53 Valencia Av
 Penn Anna E tailor shop 2198 Queen City
 Av
 Penn Chas J tailor shop 2196 Queen City Av
 Penn Julius G atty room 42, 514 Main
**PENN MUTUAL LIFE INSURANCE CO. OF
 PHILADELPHIA,** J. W. Iredell, Jr., Gen-
 eral Manager for Ohio, Kentucky and
 Tennessee, Office, Rooms 517 to 524 Un-
 ion Trust Bldg; Telephone Main 432
 Penn & Watson cigar manufs 323 E 8th
 Penno M Bernardina grocery 3110 Warsaw
 Av
 Pennsylvania Casualty Co of Scranton Pa
 708 Traction Bldg
 Pennsylvania Elevator & Feed Mill 1521
 Eastern Av

Pennsylvania Fire Ins Co of Penn 1202 First
 National Bank Bldg
 Pennsylvania Fire Ins Co of Phila 1316 First
 National Bank Bldg
 Pennsylvania Lines City Ticket Office n w c
 4th and Walnut, R F Thayer city ticket
 agt
 Pennsylvania Lines Express Examining Of-
 fice 907 Fourth National Bank Bldg, A
 H Beitzel express examiner
 Pennsylvania Lines Freight Dept 901 Union
 Trust Bldg, S C Matthews division
 freight agt
 Pennsylvania Lines Passenger Dept 906 Un-
 ion Trust Bldg, Geo W Weedon asst
 gen'l passenger agt
 Pennsylvania Lines Passenger Station sec
 Pearl and Butler
 Penny Hippodrome 40 E 5th
 Pentter Wm G tailor 27 Temple Bar
 Pentland John A & Co insurance 1011 Com-
 mercial Tribune Bldg
 Pentlarge Frank treas The United States
 Bung Manuf Co 654 Evans
 Pentlarge Fred pres The United States Bung
 Manuf Co 654 Evans
 Penton Publishing Co of Cleveland publish-
 ers Iron Trade Review 1719 First Na-
 tional Bank Bldg
 Penwick Distillery 511 Union Trust Bldg
 People's Bank & Savings Co, A M Cohen
 pres, Theo Kotzin 1st vice pres, A E
 Cohen 2d vice pres, Albert B Eggers
 secy, Robt Bosse cashier n w c 5th and
 Elm
 Peoples Co-Operative Medical Co (The) E A
 Welsh pres O J Henslea vice pres and
 secy C A Stout treas 27 Garfield Place
 People's Distilling Co 1020 Sycamore
PEOPLE'S EMPLOYMENT OFFICE (THE),
 E. Y. Handlan, Manager, 335 Central
 Av
 People's Gas Fixture Co sec 6th and Main
 People's Laundry 614 W 5th
 People's Mortgage Loan Co 409 Main
 People's Pharmacy, E Duval Colley propr
 520 Plum
 People's Tea, Spice & Baking Powder Co
 (The) n e c 7th and John
 People's Theater n w c 13th and Vine
 Peoples Vaudeville Co, E B Hooper mana-
 ger 40 E 5th
 Peperkorn Fred & Son painters 1105 Hopkins
 Peppard Lawrence bowling alley 2261 Gilbert
 Av
 Perazzo Aurillo cigars 133 E Court
 Perazzo John cigars 2463 Gilbert Av and
 2825 Woodburn Av
 Perdew Clarence patent drawings 604 John-
 stor Bldg
 Pere Marquette Railroad Co, Carew Bldg
 Perfect Carpet Cleaning Manuf Co (The), F
 E Williamson pres, D E Lahey vice pres,
 A P Butterfield secy and treas sec CH
 & Dry and Harrison Av
 Perfect Floor Surfacing Machine Co, Wm
 Langhorst propr 1915 State Av
 Perfect Shorthand School & Cincinnati Busi-
 ness College, Norma C Traub proprie-
 tress s w c Garfield Place and Race
 Perfection Cloak & Suit Co 5th floor 15 W
 8th
 Perfection Hat Conformer Co 29 W Pearl
 Perfection Laundry Tablet Co, F A Bachelor
 propr washing compounds 1009 Linn
 Perfection Light Co (The) Edward Marty
 pres, W J Ford vice pres, A B Trenner
 secy and treas 118 E 6th
PERIN B.,
 Law and General Stenographer; Court
 Reporting, Depositions, Daily Trans-
 cripts, Graphophone Dictation and
 Transcribing, 407-408-409 Lyric Theater
 Bldg; 'Phone Canal 43
 Perin Bros flour mills 14 E Front
 Perin Building n w c 5th and Race
 Perin C T cashier Third National Bank 14
 W 4th
 Perin Galen C dentist room 26 n e c 5th and
 Main

Perin Glover cement pavements 2254 Wheeler
 Perin M J Estate, W W Myers secy 53 Perin Bldg
 Perin Oliver L mgr Standard Distilling & Distributing Co, Millcreek Distilling Co Branch 639 Evans
 Perin W M secy and treas The Gibson & Perin Co 318 Walnut
 Perkins Ammbrose M grocery 1024 W 6th
 Perkins, Campbell Co (The), B W Campbell pres, F H Perkins vice pres, H E De-Camp treas, W B Campbell secy saddlery 624 Broadway
 Perkins D E manager Cincinnati Branch Burroughs Adding Machine Co of Detroit Mich 23 and 24 Pickering Bldg
 Perkins F H vice pres The Perkins, Campbell Co 624 Broadway
 Perkins Harry T paper hanger 404 W 9th
 Perkins Jno J & Co office 1706 First National Bank Bldg
 Perkins John W gen'l secy Young Men's Christian Association n w c 7th and Walnut
 Perkins L W contracting agt B&OSWRY, Continental Line and Central States Dispatch 428 Walnut
 Perlee H B merchandise broker 19 E 2d
 Perley J H resident manager National Fire-Proofing Co 680 Union Trust Bldg
 Pernice Jos confec 410 E 5th
 Perra Vincent novelties 29 Emery Arcade
 Perrine Clem vice pres The Brown Carriage Co 1630 Gest
 Ferrone F & Co com mers 248 W 6th
 Perry Chas F drugs 958 W 6th
 Perry Eva A nurse 1237 Plum
 Perry F H & Co paste manufs 816 Broadway
 Perry W E vice pres and gen'l manager The Krippendorf-O'Neal Co sec 9th and Sycamore
PERRY THE WM. H. LUMBER CO.,
 H. K. Blinn, President and Treasurer; A. P. Hagemeyer, Vice President; Walter E. Johns, Secretary; Wallace D. Wolfe, Assistant Secretary, Manufacturers and Wholesalers in all kinds of Lumber, 1821-1823 Gilbert Av.; 'Phone Canal 1786
 Pesa Florida tailor shop 2018 Burnett Av
 Pesa Salvatore tailor shop 132 W 5th
 Peske C J tailor shop room 11, 925 Walnut
 Peta Thos D A ladies' tailor 15 Garfield Place
 Peter Elizabeth tailor shop 11 Calhoun
 Peter Geo P cigar manuf 110 15th
 Peter & Guckenberger twine 1205 Budd
 Peter Henry A grocery 1227 Bates Av
 Peter Hettie F millinery 1808 Linn
 Petering Elizabeth matron Home of the Friendless 433 W Court
 Peters A L vice pres and treas The Peters Arms & Sporting Goods Co 119 E 5th
 Peters Arms & Sporting Goods Co (The), F C Tuttle pres, Chas M Peters secy, A L Peters vice pres and treas 119 E 5th
 Peters August F music teacher 424 Straight
PETERS CARTRIDGE CO. (THE),
 O. E. Peters, President; W. E. Keplinger, Vice President; F. C. Tattle, Secretary and Treasurer; A. King, Manager; Manufacturers of Metallic and Shot Gun Ammunition, Offices, 1701 to 1706 First National Bank Bldg
 Peters Chas M secy The Peters Arms & Sporting Goods Co 119 E 5th
 Peters E Wm confec 4139 Apple
PETERS EDWARD F.,
 Attorney (Burch, P. & Matthews); also, Vice Consul of The Republic of Honduras, C. A., 32 to 38 Pickering Bldg
 Peters Elizabeth meats 3011 Colerain Av
 Peters F & E wh meats 3096 Colerain Av
 Peters F & H carps 219 Wade
 Peters G M pres The King Powder Co 1703 First National Bank Bldg
 Peters Rev J W pastor Clifton M E Church 3465 Brookline Av

COLLECTION DEPARTMENT

Thoroughly Equipped, Conducted on Business as well as Professional Methods. W. F. Landwehr Law and Collection Agency, 515 and 516 Johnston Building. Conner, Walker & Sparrow, Counsel.

Peters O E pres The Peters Cartridge Co and secy and treas The King Powder Co 1703 First National Bank Bldg
 Peters Wm barber 111 15th
 Peters Wm saloon 407 Race
 Petersen Chas barber 3305 Gilbert Av
 Peteren John B confec, also carp 8114 Cinnamon
 Peterson Dusant L bakery 529 Broadway
 Peterson G J saloon s w c 12th and Vine
 Peterson J A florist, McHenry Av nr Harrison Av, Westwood
 Peterson M L phys 2619 Eastern Av
 Peterson Rosa nurse 911 Gest
 Petrat Augusta confec 2133 Storrs
 Petri Conrad saloon s w c Court and Main
 Petri Fritz saloon 1848 Main
 Petri Mrs Magdalena bakery 73 Plum
 Petri Margaret saloon 1880 Westwood Av
 Petri Wm saloon s e c Vine and Daniels
 Petrocelli Frank grocer 525 Plum
 Petropalli Jas lunch room 516 Plum
PETTIBONE BROS. MANUFACTURING CO. (THE), L. H. Brooks, President; James Pettibone, Vice President; G. A. Brooks, Secretary and General Manager; H. H. Hoffman, Treasurer; Manufacturers of Regalia, Lodge Supplies and Military Goods, 626 to 632 Main
 Pettibone Jas vice pres The Pettibone Bros Manuf Co 626 Main
PETTIS N. F.,
 Public Accountant and Auditor, 1719 First National Bank Bldg; Telephone Main 4025
 Pettit Amelia C music teacher 3737 Eastern Av
 Pettit Eleanore confec 1414 Myrtle Av, Bond Hill
 Pettit Geo contractor 3437 Harvey Av
 Petty Herbert saloon 145 W 6th
 Petzhold Bros proprs Great National Tea Co 121 E Court
 Peurring C J office 510 Fourth National Bank Bldg
 Peurring Jos P pres The Carrara Paint Co 510 Fourth National Bank Bldg
 Pevear J B mgr General Electric Co 8th floor Perin Bldg
 Peyser Sol D vice pres The I Trager Co 319 E 8th
 Peyton John K inspector of hulls, U S Local Inspectors of Steam Vessels, office 207 U S Custom House
 Pfaff Frank grocery 2713 W 6th
 Pfaff John Varnish & Stain Co 1660 Central Av
 Pfaffenberger Geo J gardener west end Kessler Av
 Pfalzgraf Christ store fixture finisher 1641 Central Av
 Pfalzgraf Lena dressmkr 102 W Clifton Av
 Pfanz John barber 2329 Clifton Av
 Pfau Antoinette C phys 2437 Clifton Av
 Pfau Bros stoves 231 W 5th
 Pfau C E secy and treas The E H Huenefeld Co n w c Spring Grove Av and Straight
 Pfau Chas express 103 E 7th
 Pfau Chas pres The Pfau Manuf Co 538 Reading Road
 Pfau Edward vice pres The Pfau Manuf Co 538 Reading Road
 Pfau Fred asst secy The F L Emmert Co 1924 Pleasant

ESTABLISHED 1866.

The Marmet Coal Co.

MARMET SPLINT COAL.

BEST MINED.
HOLDS FIRE OVER NIGHT.

MARMET BUILDING,
E. W. Cor. Central Av. and Water St.

Pfau Manuf Co (The) Chas Pfau pres, Edward Pfau vice pres, A L Allen secy and treas, plumbers' supplies 528 to 538 Reading Road and 20 W Canal
Pfau Wm F vice pres The John T Towsley Manuf Co, Evans north of Gest
Pfau Wm H & Co paper manufs' agt 600 Neave Bldg
Pfeffer Henry B saloon 3248 Woodburn Av
Pfeffer The Jacob J Co whiskies 1216 Gest
Pfeffer Jos saloon 2729 Eastern Av
Pfeffer Wm manager Sorosis Shoe Co 106 W 7th
Pfeffer Chas M & Co wh whisky 26 W 3d
Pfeiffer Arthur phys 1702 Elm
Pfeiffer Catharine midwife 423 Wade
Pfeiffer Geo mer tailor 423 Wade
Pfeiffer Isaac cigar manuf 528 Dixmyth Av
Pfeiffer John N painter s w c Observatory Av and Menlo
Pfeiffer Kate tailor shop 1912 Biegler
Pfeiffer Philip G architect 12 E McMillan
Pfeiffer Stephan harness 1409 Main
Pferman Chas propr Geo Albert Co 202 W 3d
Pflester Fred supt Butchers' Hide Association 508 Poplar
Pfirrmann Mrs Mamie tailor shop 2828 Jefferson Av
Pfirrmann Thos whitewasher 2707 Vine
Pflster Casper saloon 1801 Central Av
PFISTER HERMAN,
Manufacturer of Surveying and Engineering Instruments, 428 Plum; Telephone Main 2819
Pflster Jacob saloon 1006 Broadway
Pflster Lizzie dressmkr 2542 Park Av
Pflster & Vogel Co, Robt A Lentzen mgr, leather 805 Sycamore
Pfltzer Anna M saloon 3117 W 6th
Pfltzer John B saloon s w c Liberty and Freeman Av
Pflanz Mrs Sophie dressmkr 1614 Hughes
Pfleger Edward vice pres The Griess-Pfleger Tanning Co 810 Sycamore
Pfleger Hon Otto judge Court of Common Pleas, Court House
Pfleuger Jacob J propr National Bowling Alleys & Cafe 2133 Clifton Av
Pflug Gustav paper hanger 1618 John
Pflum Peter J confec 2936 Colerain Av
Pflumm Simon saloon 4231 Spring Grove Av
Phares Carl atty 901 Commercial Tribune Bldg
Phares Chas atty 903 Commercial Tribune Bldg
Phares' Flats 410 Clark
Phares, Gusweller & Rosenberg attys 903 Commercial Tribune Bldg
Pharma-Chemical Co 735 Richmond
Pharo Chris saloon 2487 Eastern Av
Phelan Edward grocery 761 Richmond
Phelan Mrs M M manicure 54 Glenn Bldg
Phelan Mary W dressmkr 2610 Stanton Av
Phelps Albert V phys 585 Grand Av
Phelps H C pres and treas The Ohio Carriage Manuf Co 25 W 3d
Phenix Ins Co of Brooklyn N Y 1216 First National Bank Bldg
Phenix Ins Co of Brooklyn s e c Ere Av and Edwards Road
Phenix-Jellico Coal Co 215 E 2d
PHENIX SAFE CO.,
410 and 411 Bell Block; Telephone Canal 277

Phibbs Mrs W H propr The Fabian 409 Broadway
Phifer Ernest L accountant 122 E 8th
Philadelphia Casualty Co of Phila 514 First National Bank Bldg
Philadelphia Underwriters of Phila 1216 First National Bank Bldg
Philadelphia Underwriters of Phila s e c Erie Av and Edwards Road
Philadelphia Watch Case Co of Riverside, N J, J Chas Becker gen'l agt 610 Mercantile Library Bldg
Philbin Patrick grocery 1257 State Av
Phillipson Rev David rabbi Be'n Israel Congregation 3947 Beechwood Av
Phillip Jacob bakery 1518 Central Av
Phillips Bros loan office 530 Vine
Phillips C W druggist and optometrist 2062 Eastern Av
Phillips Clyde manager and editor The Phillips Publishing Co 416 Elm
Phillips David vinegar 214 Pike
Phillips Gas Stove Works, J Howard Phillips mgr 420 E 8th
Phillips H A supt National Lead Co 641 Freeman Av
Phillips Henry H dentist 109 Garfield Place
Phillips Hotel, Mrs Amaligen Rosale propr 1211 Walnut and 1217 Jackson
Phillips J Howard mgr Phillips Gas Stove Works 420 E 8th
Phillips Jacob barber n w c Sidney Av and Township
Phillips Jos pres The Sterling Glass Co, Sterling Place head Mt Adams Incline Plane
Phillips Josephine dressmkr 3814 Eastern Av
Phillips Lewis D photographer 1441 Vine
Phillips Lincoln phys 1004 E McMillan
Phillips M C editor The Billboard Publishing Co 416 Elm
Phillips Nettle dressmkr 2818 Alms Place
Phillips P K dentist 2641 Erie Av, Hyde Park
Phillips Pearl com mer s e c 6th and Elm, also produce s w c Gano and Lodge
PHILLIPS PHINEAS S.,
Attorney at Law and Notary Public, Rooms 911, 912 and 913 Commercial Tribune Bldg; Telephone Canal 3407; Residence, 628 Shillito st., Avondale
Phillips Publishing Co, Clyde Phillips manager and editor publishers Musical Medium 416 Elm
Phillips Rev Richard D pastor First Baptist Church, Cumminsville 2615 Kemper Lane
Phillips Samuel grocery 520 Freeman Av also bakery 515 Pierson
Phillips Samuel loan office 903 Main
Phillips Tool Steel Co (The) of Phila 506 Mercantile Library Bldg
Phillips Wm barber 4328 Liston Av
Phinney F D oculist 4th floor 22 W 7th
Phister & Stegman electrical contractors 528 E Pearl
Phoenix Assurance Co of England, Jos A Cloud, State agt room 304 First National Bank Bldg
Phoenix Assurance Co of London 1220 First National Bank Bldg
Phoenix Carriage Co (The) Thos J McNamara jr pres, Thos J McNamara sr treas, M J McNamara secy 901 Evans
Phoenix Club s e c 9th and Race
Phoenix Coal & Coke Co (The) W L Gordon manager 45 Atlas Bank Bldg
Phoenix Collection Co (The) room 28, 621 Main
Phoenix French Dry Cleaning Co, Metz & Ley proprs 1215 Linn
PHOENIX GRAIN & STOCK EXCHANGE
(THE), 26 E. 4th; Telephone Main 96
Phoenix Ins Co of Hartford Conn city office 301 Rawson Bldg, J B Braunstein & Co and G R Wahle city agts
Phoenix Ins Co of Hartford, Conn, Lovejoy & Spear mgrs 8th floor Rawson Bldg

Phoenix Ins Co of Hartford, Conn, 304 First National Bank Bldg
 Phoenix Ins Co of Hartford Conn 7 Fosdick Bldg
 Phoenix Ins Co of Hartford, Conn, 9 Fosdick Bldg
 Phoenix Ins Co of Hartford Conn 3 floor Masonic Temple
 Phoenix Ins Co of London, Eng 1415 First National Bank Bldg
 Phoenix Iron Foundry 819 Wade
 Phoenix Mutual Life Ins Co of Hartford, Conn, O W Bair & Son managers 1104 Union Trust Bldg
 Phoenix Preferred Accident Ins Co of Detroit, Jesse L Groves gen'l agt 312 Traction Bldg
PHONOGRAPHIC INSTITUTE CO. (THE), Benn Pitman, President; Jerome B. Howard, Manager; Phonographic Publishers, 222 W. 4th
 Phonographic Magazine (The) room 65, 222 W 4th
 Photo Card Co 322 Main
 Physical Culture Restaurant, Wm Trussell propr 121 Shillito Place
 Physicians' Remedy Co room 7 n w c 5th and Vine
 Physicians' Supply Co, John Bryan propr 624 Lodge
 Physicians' & Surgeons' Community (The) soap manufs n e c 7th and John
 Platt John Jas editor Midland 517 Johnston Bldg
 Pichel Jos optician 127 W 4th
 Pichlik Matthew J tailor shop 323 Mulberry
 Pickard F W agt E I DuPont deNemours Powder Co 814 First National Bank Bldg
 Pickel Peter stonemason s e c Goodman and Highland Av
 Pickering Alfred vice pres The Pickering Hardware Co s e c 5th and Main
 Pickering Building s e c 5th and Main
 Pickering Hardware Co (The) Tilghman Pickering pres, Alfred Pickering vice pres, Ben Smith secy, Chas Moeser treas s e c 5th and Main
 Pickering Tilghman pres The Pickering Hardware Co s e c 5th and Main
 Pickering Wm G real estate room 6, 31 E 3d
 Picton J R pres The National Investment Co and treas The Oil Creek Gold Mining Co 62 Mitchell Bldg
 Picton & Kreis managers The Credit Bureau 62 Mitchell Bldg
 Pictorial Primer Chart (The) s e c 9th and Cutter
 Picture Lesson Paper (Weekly) 222 W 4th
 Pielage Henry & Co stone works 1053 Filnt
 Piepenbring Rosa dressmkr 1927 Vine
 Pieper Andrew teamster 738 W Court
 Pieper Anna E dressmkr 2902 Reading Road
 Pieper Bernard saloon 915 Carr
 Pieper C W secy The Albert F Hoffmeister Co 333 W 7th
 Pieper F & Co com mers 242 W 6th
 Pieper Fred saloon 1334 Linn
 Pieper Henry gardener n s Spring Grove Av east of Mitchell Av, Winton Place
 Pieper Herman gardener w s Este Av, Winton Place
 Pieper Ida nurse 422 W Liberty
 Pieper Katie dressmkr 1926 Western Av
 Pieper Wm gardener s s Spring Grove Av nr Millcreek, Winton Place
 Pieper Wm tailor shop 4258 Dane
 Plerau August J vice pres The Sextro Manuf Co 1025 W 6th
 Pierce A A artist 339 Erkenbrecher Av
 Pierce, Butler & Pierce Manuf Co of Syracuse, N Y, R J Moore representative plumbers' supplies 50 Pickering Bldg
 Pierce C S of Brockton Mass, C E Hinckley representative, shoe specialties, 815 Sycamore
 Pierce E R manager American Radiator Co. Cincinnati Branch 213 W 4th
 Pierce Hattie boarding 830 E 3d

PRACTICE IN FEDERAL AND STATE COURTS

W.F. Landwehr Law & Collection Agency

515 and 516 Johnston Bldg.

CONNER, WALKER & SPARROW, Counsel.

Pierce L E agt Reece Button Hole Machine Co of Boston 123 W 5th
 Pierce Wm C pres The Portable Electric Tool Co 1670 Central Av
 Pierle C & H proprs Wielert's Cafe 1408 Vine
 Pierpont Jas artist 409 Main and 2d floor n w c 4th and Central Av
 Pierson J L pres The North Side Bank 4125 Hamilton Av
 Pierson J L & N L lumber n e c Cooper and Cherry
 Pierson Newbold L real estate 63 St Paul Bldg
PIES NICHOLAS W., Merchant Tailor, 964 W. 8th Street
 Piggott Wm C cheese 48 Walnut
 Piker Isaac tinware 712 W 5th
 Piker Samuel stoves 682 W 5th
 Picket Louis architect 114 W Nixon
 Pilger E F & J J confec 1439 Vine and 1207 Central Av
 Pilger J & E confec 937 Central Av
 Pilger J S confec 605 Vine
 Pilger John S stoves 1507 Central Av
 Pilgrimage Distillery Co 307 Traction Bldg
 Pilhashy Katharine nurse 1325 Lincoln Av
 Pillars G S saloon n w c 6th and Sycamore
 Pille Helen confec 1324 Baymiller
 Pille Marie grocery 1104 Wade
 Pillen Harry H painter 2344 Wilder Av
 Piller Jos saloon 1326 Knowlton
 Pillman W F daily market 3153 Reading Road
 Pillman Wm shoemkr 739 W 5th
 Pilon Jos barber 608 Mercantile Library Bldg
 Pinckney Mrs Olive S directress Cincinnati School of Elocution, Dramatic Art and Languages 327 Broadway
 Pine Lumber Dealers' Association, Geo L Utter secy 18 Hulbert Block
 Pine Wm real estate 4 Temple Bar
 Ping Pang laundry 1440 Main
 Pink & Goldenberg proprs Empire Iron & Metal Co 1925 Gest
PINK LOUIS P., Attorney at Law and Notary Public, Office, 74 Atlas Bank Bldg; Telephone Canal 4414; Residence, 410 Armory Av.; Telephone Canal 725
 Pinkerton's National Detective Agency, B L Crowe supt 805 Mercantile Library Bldg
 Pinkerton Watch Co 32 Emery Arcade
 Pinkston Bros barbers 1132 Lincoln Av
 Pinkus Mrs Gertrude queensware 344 W 6th
 Pinne Paula dressmkr 2826 Euclid Av
 Pinnel Pcter grocery 517 W McMicken Av
 Pioneer Granite Yards, Geo H Sarvis manager 841 W 5th
 Pioneer Loan Office, Harry J Levi propr 617 Central Av
 Pioneer Pole & Shaft Co (The) W W Warner mgr 1635 Central Av
 Pioneer Steam Carpet Cleaning Co 109 W 5th
 Piper Flats s w c McMillan and Maplewood
 Piper Gerhard cigar manuf 1147 Sherman Av
 Piper John S stamping patterns 123 W 9th
 Piper Robt N gen'l agt New York Life Ins Co 1300 Traction Bldg
 Piqua Malt Co of Piqua, O, Louis Hehman secy n e c Pearl and Main
 Pirman Henry express 956 Martin
 Pirron W J secy The B H Wess Grain & Coal Co s e c Mitchell Av and Spring Grove Av Winton Place

ESTABLISHED 1866.

The Marmet Coal Co.

The Pioneer of the Cin'ti Coal Trade

"MARMET"

Stands for all that is "BEST" in the way of FUEL.

MARMET BLDG., S.W. Cor. Central Av. & Water St.

Pirrung J Edward phys 1229 Clay
 Pister Rev Jacob 3438 Dury Av
 Pistner E C vice pres and gen'l manager National Ice & Fuel Co, Bank and Patterson
 Pistor Lizzie dressmkr 106 E Liberty
 Pitcher Geo W com mer 751 W Court
 Pitman Benn pres The Phonographic Institute Co room 65, 222 W 4th
 Pitton's Dye House, J Philip Pitton propr 14 W 13th
 Pitton J Philip propr Pitton's Dye House 14 W 13th
PITTROFF CAFE,
 John Dickinson, Proprietor, 612 Vine; Telephone Canal 1558
 Pittroff Fannie dressmkr 1618 Linn
 Pitts John A office 320 Race
 Pittsburgh Automatic Vise & Tool Co of Pittsburgh Pa 504 Mercantile Library Bldg
 Pittsburgh Chemical Co, J H West sales mgr s w c York and McLean Av
 Pittsburgh, Cincinnati, Chicago & St Louis Ry Freight Office 42 E 4th, John W Welply freight solicitor
 Pittsburgh, Cincinnati, Chicago & St Louis Ry Freight Office and Depot n s Front east of Butler, A L Robinett agt
 Pittsburgh, Cincinnati, Chicago & St Louis Ry Passenger Station s e c Pearl and Butler
 Pittsburgh, Cincinnati, Chicago & St Louis Ry (Cincinnati Division) Superintendent's Office room 1 s e c Pearl and Butler, R C Barnard supt
 Pittsburgh & Cincinnati Packet Line, J F Ellison supt, E R Mauck gen'l agt 204 E Front
 Pittsburgh Coal Co s e c Front and Harriet, Edward Galatti gen'l manager
 Pittsburgh Ins Co of Pittsburgh 1306 First National Bank Bldg
 Pittsburgh Lamp, Brass & Glass Co of Pittsburgh, H A Lyman manager 110 E 3d
 Pittsburgh Plate Glass Co, W E Parker manager cor Court, Broadway and Eggleston Av
 Pittsburgh Steel Co of Pittsburgh n w c Elm and Commerce
 Pittsburgh Testing Laboratory of Pittsburgh, G E McEvoy manager room 402, 519 Main
 Pittsburgh Water Heater Co 818 Elm
 Pitzer Lorenia E dressmkr 428 Smith
 Place G G pres The Economy Manuf & Supply Co 308 Sycamore
 Placke B & Co hat manufs 37 W 5th
 Placke Herman tailor shop 1094 W Liberty
 Placke J H & Son shoes 815 State Av
 Plagemann H Drayage Co 124 E 2d
 Plagge Jos grocery 428 W 3d
 Plamondon Rev Geo asst pastor Holy Name R C Church 104 Huntington Place
 Planitz Albert bklayer 1504 Linn
 Planters' Leaf Tobacco Warehouse Co, R Y Spalding mgr foot of Vine
 Plate John H barber 3097 Colerain Av
 Plath Carl A drugs 2300 W 8th and 3005 W 6th
 Platt Geo W atty 65 St Paul Bldg
 Plaut A & J jewelers 14 E 4th
 Plaut A M mgr National Jewelry Co 12 Emery Arcade
 Plaut Dr Chas W proprietary medicines 20 E 3d

Plaut & Isaac wh notions 6 W Pearl
 Plaut Jos M jeweler 320 W 5th
 Plaut Mrs Minnie propr National Jewelry Co 12 Emery Arcade
 Plaut Nathan & Co wh shoes 11 W Pearl
 Pleimann Jos & John dairy rear Fleischmann Co's Distillery
 Pletz Arthur C manufs' agt, machinery 2427 Colerain Av
 Pletzer Mrs Adelaide propr Legal Publishing Co 120 W Court
 Pleuger Louis H vice pres The C Schmidt Co s e c John and Livingston
 Plickebaum Chas R grocery 850 W 5th
 Plogsted Louis F jr horseshoer 2909 Colerain Av
 Plogstedt H J secy and treas The Security Savings & Safe Deposit Co 409 Plum
 Plohr A Fred vice pres The Apollo Cigar Co 11 E 6th
 Ploog Carrie millinery 838 Clark
 Plotnick Israel propr Plotnick Tailoring Co 1060 Linn
 Plotnick Tailoring Co 1060 Linn
 Plucker Mrs Jennie cigar manuf s e c McMillan and Cliff
 Plueddemann Rev Richard pastor Walnut Hills M E Church 3133 Hackberry
 Plumb Mrs Florence music teacher 804 W 4th
 Plume Eugene wall paper 1605 Race
 Plummer J W confec 2 E Clifton Av
 Plump & Bayer wagon makers' supplies 1205 Sycamore
PLUMP G. H. & SONS,
 Carpenters and Builders; Office and Shop, 1415 Mansfield; Telephone Canal 634
 Plymouth Cordage Co of North Plymouth, Mass, Geo W Ward & Co agts 224 E Front
 Poage Robt B gen'l agt New York Life Ins Co 1300 Traction Bldg

POCAHONTAS COAL CO.,

Succeeded by Castner, Curran & Bullitt, Sole Agents; H. R. Mather, Manager; Shippers of the Celebrated C. C. B. Pocahontas Smokeless Coal, Office, 100, 101 and 102 Neave Bldg; Telephones Main 1056 and 4821; Yards, foot of Accommodation Street; Telephone Canal 1912.

Pocahontas Coal Co 102 Neave Bldg

POCAHONTAS COMPANY (THE),

Wholesale and Retail; Genuine Pocahontas Domestic and Steam Coal; Furnace and Foundry Coke; Pulaski Anthracite; "Pluto" Cannel; Celebrated Georges Creek Smithing; Retail Hoppers and General Office, 575 Reading Road; W. DeL Walbridge, President; Thos. R. Morgan, Secretary and General Manager; Telephones Canal 2436 and 4159

Pochat Louis G cashier The Market National Bank n w c 4th and Plum
 Pocley Blanche I leader Metropolitan Orchestra 3321 Fisher Av
 Pocley Eugene C atty room 510, 519 Main
 Pocock Oliver machinist 1042 Harriet
 Podesta D C saloon n e c 4th and Sycamore
 Podesta Domtnick confec 3508 Reading Road
 Podesta Guiseppe saloon 807 Race
 Podesta Jos S phys 428 Broadway and 2118 Vine
 Podesta Mamie L music teacher 2118 Vine
 Poe Claude T nurse 825 W 8th
 Poehner Edward J music teacher 1334 Main
 Poelling Johanna music teacher 1777 Pulte
 Poettker Benj grocery 102 Mulberry
 Poettker Jos saloon 100 Mulberry
 Poggendick Daniel wh meat s e c Findlay and John

Pogue The H & S Co, Samuel Pogue pres.
Robt W Pogue vice pres Jos S Trevor
secy and treas, dry goods n e c 4th and
Race

Pogue John F atty 914 First National Bank
Bldg

Pogue & Pogue attys 914 First National
Bank Bldg.

Pogue Province M atty 914 First National
Bank Bldg

Pogue Robt W vice pres The H & S Pogue
Co n e c 4th and Race

Pogue Samuel pres The H & S Pogue Co
n e c 4th and Race

Pogue Thos L atty 914 First National Bank
Bldg

Pohl H Wm pres The H Wm Pohl Shoe Co
208 E 5th

Pohl The H Wm Shoe Co, H Wm Pohl pres.
John Weymann vice pres, Louis C Brock-
mann secy and treas 208 E 5th

Pohl Oscar propr The Berlin Restaurant and
Lunch Room 202 W 4th

Pohl Wm A propr Walk-Over Shoe Co 415
Walnut; also secy and manager The
Hudepohl Brewing Co 40 E McMicken
Av

Pohl Wm J vice pres The Metropolitan Fu-
neral & Burial Association Co 1820 Vine

Pohlar Daniel saloon 1600 Vine

Pohlar Henry saloon 1432 Vine

Pohikamp Rev Diomedes asst St Bonaven-
tura R C Church 1798 Queen City Av

Pohlman G W pres National Ins Co of Cin-
cinnati 1201 First National Bank Bldg

Pohlman Geo W jr insurance 1201 First Na-
tional Bank Bldg

Pohlmann Ben F saloon 2131 McLean Av

Pohlmann Helen music teacher 247 Fosdick

Pohlmann John M coal 931 York

Pohlmann Jos grocery 1778 Queen City Av

Pohlmann Mary tailor shop 15 Green

Pohlmeier F B tailor 12 E 12th

Pohlmeier Lulu dressmkr 214 E 12th

Pohlmeier & Roth jewelers room 56, 120
Opera Place

Pohlschneider Rev H J pastor St Paul's R C
Church s w c Pendleton and 12th

Poinciana Bldg n e c Hutchins Av and Read-
ing Road

Pokras Morris carp 512 W Court

Polakoff Morris tailor shop 427 Armory Av

Poland Ellen dressmkr 347 W McMillan

Poland Jas E notary 1 Temple Bar

Poland Lawrence office 118 W 2d

Poland Lena dressmkr 213 E Liberty

Poland Wm B & Co real estate 1011 Fourth
National Bank Bldg

Poley Kapel shoemkr 528 Plum

Poley Kopol shoemkr 704 Mound

Police Court, City Hall, Wm H Lueders
judge, August Kirbert clk

Polich Amanda music teacher 2610 Spring
Grove Av

Polinsky Abe lunch room 137 Opera Place

POLINSKY CHAS.,
Saloon; Choice Wines, Liquors and Ci-
gars; Imported Carmel Wines and Cog-
nacs; Halls for Rent for Weddings, Par-
ties, Meetings, &c.; Billiard Hall in
Rear, 412-414 W. 6th; 'Phone Canal
3934—R

Polinsky Ike saloon 528 W 6th

Polinsky & Rosenthal saloon 516 Elm

Poll D propr Natural Leaf Cigar Co 114 E
Pearl

Poll Geo clothing renovator 331 E 3d

Poll J H mer tailor 808 Vine

Pollak David jewelry 634 Vine

Pollak Jacob barber 1509 Linn

Pollak Moritz barber 630 W 5th

Pollak Otto barber 4 14th

Pollard Rev S G pastor Pearl Street M E
Church, 510 E Pearl

Pollard W M manager Cincinnati Theatrical
Agency 136 1/2 E 4th

Pollert Fred tailor shop room 27, 128 E 3d

Pollock Florence M phys 720 W 7th

Pollock H M pres The Acorn Buggy Co n e c
5th and Eggleston Av

LAW

Corporation, Mercantile, Insurance, Real
Estate, Assignment, Insolvency, Bankruptcy,
Probate and General Practice.

W. F. Landwehr Law and Collection Agency,

515 and 516 Johnston Bldg.

CONNER, WALKER & SPARROW, Counsel.

Pollock Henry G gen'l agt New York Life
Ins Co 1300 Traction Bldg

Polosky Henry confec 1016 Cutter

Pomeroy Lillian E dry goods 2546 Auburn Av

Pomroy Georgiana music teacher 421 W 6th

Ponsch Louis W mgr Massachusetts Thread
Co 12 W 3d

Poock Louis pres National Distributing Co
and Crystal Spring Distillery Co 1114
Union Trust Bldg

Pool Jas livery stable 328 W 7th

Poole Allyn C phys 2906 Woodburn Av

Poole Edgar M manager Columbia Painless
Dentists n w c 7th and Race

Poole G B real estate s w c Garfield Place
and Race

Poole Rev Wm H asst minister Christ Church
504 E 4th

Poor E T manager Union Credit Clothing
Co 15 E 5th

Poor Geo T atty 1501 Union Trust Bldg

Poor M F secy and treas The Smith Sand
Co foot of Race

Poorman J E jr sporting goods 33 W 5th

Pope Alfred E tailor room 41, 621 Main

Pope J H & Co bklayers 829 Hopkins

Popenberg Geo saloon 1209 Martin

Popp John G tailor shop room 130, 227 E 4th

Popp Leonard grocery 1885 Fairmount Av

Poppe August saloon 674 Carr

Poppe H J saloon 2821 Western Av

Poppe Henry grocery 519 Dandridge

Poppe & Son painters 1654 Denham

Poradzinski Louis shoemkr 3489 Southside
Av

Porcupine Filter Co, J-E Murray propr 1007
Walnut

Pork Packers' & Provision Dealers' Associa-
tion of Cincinnati, Jos L Roth pres,
Chas B Murray secy, Chamber of Com-
merce Bldg

Portable Electric Tool Co (The), Wm C
Pierce pres 1670 Central Av

Porter B F manager The W L Douglas Shoe
Co 22 E 5th

Porter Bros concrete construction 3711 Cole-
rain Av

Porter Clay whitewasher 1803 Dreman Av

Porter Geo P city ticket agt CCC&StLRy
n e c 4th and Vine

Porter Geo W plumber 816 Clark

Porter Iron Roofing & Corrugating Co (The),
E S Ford pres, Jas Kinsella manager 8
E Front

Porter J H cigars 511 Elm

Porter L W secy and manager The Cincin-
nati Electric Construction Co 320 W 4th

Porter & Quigley grocery 1548 Eastern Av

Porter Sidney D supt Colored Orphan Asy-
lum, Emery st, Avondale

Porter T M manufs agt room 101 Hotel
Emery

Porter W T atty 419 Carlisle Bldg

Porter Wm D phys 2527 Gilbert Av

Porter Wm M undertaker 518 W Court

Portland & Asiatic Steamship Co, W H Con-
nor agt 53 E 4th

Portman Henry stair builder Builders' &
Traders' Exchange

Portsmouth Shoe Co (The) of Portsmouth
207 Bell Block

Portune Arthur J piano tuner 151 Parker

Poske J H shoes 2805 Colerain Av

Post Alfred H & Co, S F Wood manager,
freight contractors 802 Traction Bldg

ESTABLISHED 1866.

The Marmet Coal Co.

SOLE HANDLERS OF

Raymond Coal.

MARMET BUILDING,

S. W. Cor. Central Av. and Water St.

Post Color Press Co (The) H S Livingston pres, Stanley M Krohn secy and treas, G G Schoneberger gen'l manager 1209 Mercantile Library Bldg

Post Ella nurse 1048 Baymiller

POST-GLOVER ELECTRIC CO. (THE), Samuel W. Glover, President; Frank D. VanWinkle, Secretary; Manufacturers of and Dealers in Electrical Supplies of all kinds; Street Railway Material; Telephone and Telegraph Instruments and Equipments, 314 and 316 W. 4th; Telephone Main 3

Post Job Rooms printers G J Braam & Co proprs 225 Post Square

Post John clothes wringer repairer 1628 John Post Office, E R Monfort postmaster n s 5th b Main and Walnut

Post Publishing Co (The) W W Thornton pres, L T Atwood chairman of board, Chas J Stein treas. publishers Cincinnati Post 221 Post Square

Postal Telegraph-Cable Co, C E Sawtelle mgr 23 E 5th

Postel Geo saloon 1231 Harrison Av

Postler Mrs Geo meats 123 E McMicken Av

Pottenger David H atty 310 Johnston Bldg

Pottenger M S atty room 406, 519 Main

Potter Shoe Co (The), Jas P Orr pres, C F Tomassene vice pres, A L Englehardt secy and treas 20 W 5th

Potthoff L C secy and treas The W F Potthoff Co s w c Front and Harriet

Potthoff W F pres The W F Potthoff Co s w c Front and Harriet

POTTHOFF THE W. F. CO., W. F. Potthoff, President; L. C. Potthoff, Secretary and Treasurer; Structural and Ornamental Steel, Front and Harriet

Potts Fred barber 107 Broadway

Potts Fred shoemkr 4244 Fergus

Potts Gus dry goods 1915 Gest

Potts John A express 435 Main

Potts Lemuel M mer tailor 113 E 3d

Pottschmidt Christ bakery 407 W McMicken Av

Pottschmidt Fred secy The Janson Bros Co 1640 Vine

Pottschmidt Louis bakery 658 Kenyon Av

Potuznik Wm shoemkr 209 Findlay

Pound Rough Dry Laundry, F E Fries propr 551 Poplar

Pounsford Harry G vice pres and secy The Pounsford Stationery Co 133 E 4th

Pounsford Stationery Co (The) Richard Harms pres, Harry G Pounsford vice pres and secy, L H Blakemore treas, E J Kelly mgr 133 E 4th

Powell Anna sanitarium 424 W 8th

Powell C H of N Y, Paul Brown western manager Investments 1009 Mercantile Library Bldg

Powell Mrs Carrie restaurant 1020 Lincoln Av

Powell & Clement Co (The) John B Clement pres and treas, sporting goods 410 Main

Powell Mrs Hattie bakery 2604 Woodburn Av

Powell J S dentist 408 Main

Powell Jas pres and manager The Wm Powell Co 2521 Spring Grove Av

Powell Matt J painter 111 E 7th

Powell Richard A atty 311 Bell Block

Powell & Smiley attys 311 Bell Block

Powell T C vice pres The CNO&TP Ry and Alabama Great Southern RR Co, Ingalls Bldg

POWELL & WHITE,

Job Printers and Publishers Western Architect and Builder, 4th floor Commercial Tribune Bldg, entrance Government Place; Phone Canal 2454

POWELL THE WM. CO.,

James Powell, President and Manager; Theodore Albert, 1st Vice President and Treasurer; Chas. E. McFarlan, 2d Vice President; Geo. E. Weitkamp, Secretary; Brass Founders, 2521 to 2531 Spring Grove Av

Power Building n w c 8th and Sycamore

Power Washer (The) John Bremer sole agt, washing machines 804 Vine

Powers C B vice pres The Jas Murdock jr Co 116 Opera Place

Powers Edward notions 1609 Central Av

Powers F E pres The Fair Co s w c 6th and Race

Powers Henry D carp 1646 Brewster Av

Powers J N contracting agt Cincinnati Northern Ry n e c 4th and Vine

Powers Kate dressmkr 1060 Rittenhouse

Powers Lawrence E saloon 3452 Reading Road

Powers Lizzie nurse 1605 Central Av

Powers Regulator Co (The) of Chicago, Chas Ludlow agt 45 Wiggins Block

Prabel Geo grocery 310 14th

Prachthausen Fred C manager Art Metal Construction Co 607 Union Trust Bldg

Practical Novelty Manuf Co, Adolph Zestermann propr 13 E 5th

Practical Plating Works, Adam J Ries propr 120 Opera Place

Praechter Peter stonemason Gerard north of Donahue

Prather Wm W atty 28 Wiggins Block

Pratt B F manager W G Pratt Commission Co 327 Hunt

Pratt Mrs D M chairman Young Women's Christian Association Ohio and West Virginia Territorial Committee 806 Mercantile Library Bldg

Pratt Rev Dwight M pastor Walnut Hills Congregational Church 1012 Locust

Pratt Judson local manager Valvoline Oil Co 1755 Elmore

Pratt The W G Commission Co, B F Pratt manager 327 Hunt

Precht Henry E lunchroom 1602 Central Av

Precision Machine Tool & Developing Co (The), Angel Afanador pres, 2125 Cole-rain Av

PREDIT MAX D., Art Joinery; Antique Furniture, Repairing, Refinishing and Upholstering, 5 W. McMicken Av

Predmore U G phys 448 Main

Preferred Accident Ins Co of N Y, Nelson J Edwards mgr 20 Masonic Temple

Preisling Adam F meats 820 Main

Premack Max clothing 1003 W 6th

Premium Supply Co n e c 7th and John

Presbyterian Board of Publication of Phila 420 Elm

Presbyterian Brotherhood Bulletin (monthly) 303 Bell Block

Preslar C A treas The Preslar Prospecting & Engineering Co 1507 First National Bank Bldg

Preslar C F pres The Preslar Prospecting & Engineering Co 1507 First National Bank Bldg

Preslar Prospecting & Engineering Co (The), C F Preslar pres, Chas H Jones vice pres, Walter A Knight secy, C A Preslar treas 1507 First National Bank Bldg

Press Room (The) Patrick Tracey propr 414 Home

Presslar E W restaurant 38 E 6th

Pressman Isaac men's furnishings 1419 Vine

Pressman Thos propr Cincinnati Auction Co 14 E Pearl

Preston Alfred roofer 2716 Alma Place

Preston Geo tinware 1201 Myrtle Av

Preuer Wm jeweler 5 W 7th

Price A B grocery 1939 Freeman Av

Price A E secy and treas The Oscar Onken Co nec 4th and Park
 Price Hill Coal Mining & Supply Co (The) 65 St Paul Bldg
 Price Hill Coal & Sand Co 905 State Av
 Price Hill House head of Price Hill Inclined Plane
 Price Hill Inclined Plane Railroad Co, Rees E McDuffie pres and gen'l mgr, Geo T McDuffie secy and treas 8th and Matson Place
 Price Hill Lumber Yard 3408 Warsaw Av
PRICE L. N. & CO.,
 Commission Merchants and Wholesale Dealers in Foreign and Domestic Fruits and Vegetables, 224 W 8th; 'Phones Canal 65 and 2198
 Price J V lunch room 1017 Central Av
 Price Jas carp 429 E 5th
 Price John carp 2418 Gilbert Av
 Price, Loeb & Co wh clothing 106 W 3d
 Price Oliver A phvs 131 W 9th
 Price Sadie manicare 3392 Erie Av
 Price V T district manager Buckeye Engine Co of Salem, O room 111 Ingalls Bldg
 Price Wm A restaurant 1003 Central Av
 Prickett Ida private hospital 639 W 6th
 Primary Picture Lesson Cards (Quarterly) sec 9th and Cutter
 Primary Quarterly (Chromo Primer Cards) sec 9th and Cutter
 Primary Quarterly (Teachers' Edition) sec 9th and Cutter
 Prince Jas H vice pres The Eagle White Lead Co 1030 Broadway

PRINCE L. M.

Manufacturing Optician, 108 W. 4th, Telephone Main 17

Princess (The) H I Epstein propr, cloaks 433 Race
 Princess Manuf Co (The), Al Wendt pres, Wm Obernesser vice pres, Wm Spiegel treas washing machines 456 E 2d
 Princess Roller Rink, Walnut Hills Odeon e s Woodburn Av nr Forest Av
 Princeton Hotel Ernst Bierich mgr 431 Elm
 Printers' Club Library 13 Hulbert Block
 Prinz Chas grocery sec Wheeler and McMillan
 Prinz Julius wh whiskies 912 Main
 Prinzbach Frank X jr tailor shop 2231 Loth
 Prior Elmer G clk Board of Trustees Commissioners of Water Works, City Hall
 Prior Elmer G secv Laughtery Club 5 Wiggins Block
 Pritchard Geo T secy and treas The R K LeBlond Machine Tool Co 4609 Eastern Av
 Pritchard Wm & Co real estate 405 E 5th
 Probasco H R atty 36 Carew Bldg
 Probasco S W vice pres and gen'l manager The Suburban Real Estate Co 1 Wiggins Block
 Probate Court, Court House, Hon Chas F Malsbary judge
 Procher John shoemkr 1805 Lang
 Procter & Collier Co (The) Allen Collier pres and treas, W H Sutherland vice pres, W G Resor secy, printing 15 W 6th
PROCTER & GAMBLE CO. (THE),
 Wm. Cooper Procter, President; Jas. N. Gamble, Vice President; Hastings L. French, Secretary; John J. Burchenal, General Manager; Herbert G. French, Treasurer; Soap Manufacturers, s.e.c. 4th and Main
 Procter Wm Cooper pres The Procter & Gamble Co sec 4th and Main
 Proctor R W secy The Wm S Merrell Chemical Co sec 5th and Pike
 Produce Exchange, Wm M Simmons pres, C H Newcomb vice pres, Wm P Mappes secy and treas, Chamber of Commerce Bldg
 Proebstle Jos international secy International Unioh United Brewery Workmen of America 109 Odd Fellows' Temple

W. F. LANDWEHR LAW AND COLLECTION AGENCY,

515 and 516 Johnston Bldg.
CONNOR, WALKER & SPARROW, Counsel.

Progress Lithographing Co (The) O A Kling pres, Albert Schwartz secy and treas s s York b Freeman Av and Western Av
 Progress Manuf Co dress plaiting 113 W 4th
 Progressive Pants Co, Max Silverstein propr 8 W Pearl
 Pronnitz Herman E manuf jeweler 419 Vine
 Pronnitz Louise dressmkr room 3, 238 E 4th
 Prophter Adam music teacher 11 E Liberty
 Prophter Amelia millinery 5 W Liberty
 Prophter Anna dressmkr 11 E Liberty
 Prophter John Sons coopers 1816 Race
 Prosser Wm H painter 3448 Golden Av
 Prote Henry grocery 316 Milton
 Protestant Episcopal Free Hospital for Children, Main nr Mason, Drusilla Schenck supt
 Protestant Home for Working Boys, Mrs J T Crutchfield matron 518 W 9th
 Protting Henry tailor shop 518 E 12th
 Providence Washington Ins Co of Providence, R I 1212 First National Bank Bldg
 Providence Washington Ins Co of Providence, R I 717 Union Trust Bldg
PROVIDENT LIFE & TRUST CO. OF PHILADELPHIA, Yerger & Ellis, General Agents, 312 to 315 Union Trust Bldg; Telephone Main 1605
 Provident Savings Bank & Trust Co (The) B H Kroger pres, Leo J VanLahr, E W Jewell and M L Sternberger vice presidents, J E Hodge secy and treas, Harry Wehmer asst secy and treas, Chamber of Commerce Bldg
 Provident Savings Life Assurance Society of N Y, Albert E Hutson manager 707 Union Trust Bldg
 Pruden Thos real estate room 31 Goodall Bldg
 Pruden W J horseshoer 661 Freeman Av
PRUDENTIAL INSURANCE CO. OF AMERICA of Newark, N. J., Ordinary Branch, Louis Wirth, Manager, 1411, 1412 and 1413 Union Trust Bldg
 Prudential Ins Co of America of Newark N J, G C Dieterly supt 6th floor 31 E 4th
 Prudential Ins Co of America of Newark, N J, J Reid supt room 32 sec Court and Main
 Prues B W grocery 510 E 5th
 Prues Benj J saloon 666 Carr
 Prues E K secy The K F Benndorf Co 1305 First National Bank Bldg
 Prugh G W phys 2115 Eastern Av
 Pruhs Mary dressmkr 812 W 9th
 Prunello Louis saloon 641 Walnut
 Prusz John barber 717 Freeman Av
 Pryor Bartholomew grocery 341 Kilgour
 Pryor Peter grocery 2213 Kenton
PUBLIC ADVERTISING CO. (THE),
 Contractors for National Poster and Display Advertising, 717 First Natinoal Bank Bldg; 'Phone Main 3249
 Public Bath House 308 E Front
PUBLIC LIBRARY,
 N. D. C. Hodges, Librarian, w. s. Vine b. 6th and 7th
 Public School Journal (Semi-monthly) Public School Journal Co publishers 422 Carlisle Bldg
 Public School Journal Co, John Butler propr publishers Public School Journal 422 Carlisle Bldg
 Public Service Bureau 406 Lincoln Inn Court

ESTABLISHED 1866.

The Marmet Coal Co.

Marmet Splint, Raymond,

MARMET BUILDING,
S. W. Cor. Central Av. and Water St.

Puchta Geo pres The Queen City Supply Co
s w c Pearl and Elm
Pucklitsch E O phys 3142 Woodburn Av
Pudenz Frank J tailor shop 2158 Loth
Puehl Thos jr saloon 1922 Vine
Puehl Thos sr saloon n e c Race and 15th
Puelsing Theresa confec 1130 St Gregory
Pugh A H pres and treas The A H Pugh
Printing Co 400 Pike
Pugh A H jr vice pres The A H Pugh Print-
ing Co 400 Pike
Pugh The A H Printing Co, A H Pugh pres
and treas, A H Pugh jr vice pres, Anna
J Barry secy 400 Pike
Pugh Annetta M bakery 272 Ludlow Av
Pugh Geo Elliott atty 23 Wiggins Block
Pugh Robt C atty Cincinnati Law School
Pugh Sarah A dry goods 3486 Reading
Road
Pugh W J plasterer Builders' & Traders'
Exchange
Pugh Wm Hartley atty 23 Wiggins Block
PUKE FRED J.,
Daily Meat Market, 257S McMicken Av.
nr. Straight
Pulfrey Iva nurse 11 1/2 E 9th
Pullinger & Lindsey proprs Reliable Art Co
room 47, 621 Main
Pullman Co (The) R A Forsyth dist supt
sleeping cars 612 Traction Bldg
Pulse W S Lumber Co 2016 Langdon Av
Pulte Homeopathic Hospital s w c 7th and
Mound
Pulte Medical College s w c 7th and Mound
Pummill L H atty 1011 Commercial Tribune
Bldg
Pund F X vice pres The D T Williams Valve
Co 410 E 8th
Pund Geo H saloon 419 W 6th
Pundt Henry confec 622 E Pearl
Punshon Thos B civil engineer 23 Glenn
Bldg
Purcell A H propr Purcell Coal & Feed Co,
Beechmont Av and Pennsylvania Ry
Tracks
Purcell Coal & Feed Co, A H Purcell propr
Beechmont Av and Pennsylvania Ry
Tracks
Purcell E C millinery 709 Race and 1111
Vine
Purcell & Klimper furnishing goods 1138
Main
Purcell Margaret A nurse 1624 Baymiller
Purcell Michael barber 2639 Western Av
Purcell Mrs Thos J horseshoer 1628 John
Purdon Jos G plumber 1612 Freeman Av
Purdy Ella F music teacher 847 Oak
PURDY F. A.,
Architectural Sculptor, Office, 2134 Al-
pine Place; Telephone North 883—R;
also, Room 9090, 1 Madison Av., N. Y.,
and 747-748 First National Bank Bldg,
Chicago
Pure Food Co (The) Lee Kaufman & W B
Gotherman proprs, baking powder 104 W
Pearl
Pure Words (Weekly) s e c 9th and Cutter
PUREAIRIN PATENT VENTILATOR CO.,
Admits Fresh Air, Keeps Out Rain,
Snow, Dust and Soot, Office, 639 June,
'Phone North 221—L
Puritan Chemical Co 2314 Ashland Av
Purity Baking Co, W A Gregg propr 225 W
9th

PURITY DISTILLING CO.,

A. Berman, Treasurer; Pure Wines and
Liquors; Wholesale and Retail; No Imit-
ations, No Blends, No Compounds,
n.w.c. Richmond and Central Av.;
'Phone Canal 1414—Y
Purling Richard saloon 217 Mill
Purnell Wm M piano tuner 118 W 4th
PURSELL WALTER & CO.,
Manufacturers' Agents, Builders' Sup-
plies, Room 4 Allen Bldg; Telephone
Main 3292
Pusatere Anthony fruits 126 W 6th
Pusatere Frank fruits 535 W 5th
Pusatere Pasquale fruits 1108 W 8th
Pustet Fr & Co church supplies 436 Main
Putman R H pres The R H Putman Candy
Co 226 E 5th
Putman The R H Candy Co, R H Putman
pres, H H Rewwer secy 226 E 5th, 529
Race, 1011 Main, 236 E 4th and 509
Walnut
Putman & Rodda Co (The), R E Rodda
pres, R H Putman secy and treas candy
manufs 814 Broadway
Putman Wm H confec 444 Race and 719
Central Av
Putnam B W 1st vice pres The Putnam-
Hooker Co and vice pres The Reliance
Textile & Dye Works 216 E 3d
PUTNAM-HOOKER CO. (THE),
James J. Hooker, President; B. W. Put-
nam, First Vice President; Asa B. Mor-
gan, Second Vice President; K. R.
Hooker, Secretary; L. S. Doggett, Treas-
urer; Cotton Goods Commission Mer-
chants, 212 to 218 E. 3d; Telephone
Main 1359 and 2975
Pyle E C atty 63 St Paul Bldg
Pyle Theo W real estate and ins s e c Ham-
ilton Av and Knowlton
Pyni-Zol Chemical Co 440 Lock
Pythian Monitor, Jos L Jones editor room 16
n e c 8th and Plum

Q

Quaker Herb Co (The) A Dunn pres, Wm
Barth secy and treas 723 W 4th
Quaker Oats Co (The), W N Read sales agt
room 306 s e c 3d and Walnut
Quaker Oats Co, H N Christy & Co repre-
sentatives 515 Chamber of Commerce
Bldg
Quant Clara grocery 137 n s Forest Av,
Avondale
Quarles Alfred N music teacher 1034 Linn
Quarnero Augustino fruits 37 Green
Quarry W J, Fred Sippel manager, map
mounter s e c 8th and Broadway
Quatman Rev A M pastor St Francis DeSales
Church n e c Madison Road and Wood-
burn Av
Quatman Kate confec 963 Clinton
QUEAL SMITH B.,
Secretary and Treasurer The German-
Russell Co. 224 E. 9th; Residence 'Phone
North 1383—L
Quebbemann Frank monuments 814 Armory
Av
Quebe Geo shoes 2458 Eastern Av
Queen Ann Flats 119 W 7th
Queen City Advertising Co, Chas S Rybolt
manager 34 St Paul Bldg
Queen City Architectural Co, M Mickno-
vitz propr room 131, 225 E 4th
Queen City Automobile Co (The) Louis F
Siebenthaler pres, Dr H C Wendel secy
and treas, F W Thomas manager 918
Sycamore
Queen City Awning & Tent Manufactory 222
E 6th
Queen City Barber Supply Co (The), H C
Kuhlman pres, R C Schulz secy 338 W
4th
Queen City Bee, Oliver F Gray editor room
31 n e c 8th and Plum

Queen City Benevolent Burial Association
750 W 8th

Queen City Blue Print Co, J C Allaback
manager 1007 Walnut

QUEEN CITY BOOK CO.,

Edward Stiefel, President and General
Manager; Publishers, Importers and
Dealers in New, Old and Rare Books in
all Classes of Literature; Book Binding
of Every Description; New and Old
Books Bought, Sold and Exchanged, 620
Vine

Queen City Bottling Works 1617 Walnut

Queen City Box Co (The) W D Sexton pres,
N A Sexton treas, CSRY south of Lib-
erty

Queen City Brass & Iron Works, R Hester-
berg & Co proprs n e c Spring Grove Av
and Garrard Av

Queen City Brewery (The) 943 Freeman Av

Queen City Bung Manuf Co, Wm Bode &
Son propr 1724 Central Av

Queen City Cap Co 215 Sycamore

Queen City Carpet Sewing Co, Robt Marcus
propr 526 Elm

Queen City Carriage Co (The), Gustave Lees-
mann pres, John Bruder vice pres and
treas, Elmer Leesmann secy 630 W 3d

Queen City Club s w c 7th and Elm

QUEEN CITY COAL CO. (THE),

M. E. Lynn, Treasurer and General Man-
ager; Miners, Shippers and Dealers in
Coal and Coke, foot of 5th st. and Free-
man Av.; Telephones West 144, 538, 1091
and 400

Queen City Collection Co, P S Bettinger agt
room 403, 519 Main

Queen City Cork Co, Chas G Franz propr 224
E 2d

Queen City Cycle Livery Co, Ernest E
Abrams manager 810 Race

Queen City Dentists, C F Shober propr 43
and 49 W 5th

Queen City Dress Plaiting Co, L F Reinhold
propr 411 Elm

Queen City Electric Co, Arthur Merkhofe
pres 12 E 6th

Queen City Engraving Co 331 Blymyer
Bldg

Queen City Exhaust & Blow Pipe Co, Fred
Zoller propr 1732 Central Av

Queen City Feather Duster Co (The) The P
R Mitchell Co proprs n w c Harrison Av
and Spring Grove Av

Queen City Field Band 1536 Freeman Av

Queen City Fire Ins Co of Sioux Falls S D
717 Union Trust Bldg

Queen City Flushing Co 265 Stark, Chas
Scheuerle propr

Queen City Forging Co, O E Walker pres,
F W Dinkelman treas s w c Tennyson
and Dumont

Queen City Foundry Co (The) Wm Manley
pres, J D Leary secy and treas s e c
Spring Grove Av and Alabama Av

Queen City Gas Stove & Fixture Co 411
Main

Queen City Glass Works, Robt F Drege propr
122 Opera Place

Queen City Grain Co (The), W R McQuillan
pres, D J Kallaher secy, F C Brunsmann
treas 217 and 218 Carlisle Bldg

**QUEEN CITY HOUSE & WINDOW-CLEAN-
ING CO.,** Contracts Taken by the Year;
Offices, Factories and Private Dwellings
Given Special Attention, 1109 Elm; Tele-
phone Canal 471

Queen City Implement Co (The) Herman
Kirshner pres E D Woodward secy C D
Poage treas 130 E Pearl

Queen City Iron Folding Bed Co 212 Main

Queen City Job Workers, Wise Crockett
manager 520 John

Queen City Laundry Co (The) junc Flor-
ence Av and Gilbert Av

Queen City Leaf Tobacco Co, J T Burkhardt
propr 334 W 3d

Queen City Light & Supply Co, Geo H Huston
manager 928 Freeman Av

COLLECTION DEPARTMENT

Thoroughly Equipped, Conducted on Busi-
ness as well as Professional Methods. W.
F. Landwehr Law and Collection Agency,
515 and 516 Johnston Building. Conner,
Walker & Sparrow, Counsel.

Queen City Lightning Rod Co, E S McNeill
pres s e c 5th and Central Av

Queen City Linotype Co (The), Wm A Eg-
gers pres, Harry Bronworth secy and
treas 401 Commercial Tribune Bldg

Queen City Loan Office 530 Vine

Queen City Lumber Co, J W Craig treas and
manager 1047 Summer

Queen City Machine Tool Co (The), R K Le-
Blond pres, A M Watcher secy and treas
n w c Sycamore and Webster

Queen City Marine Railway Co, Ed J How-
ard pres and mgr, Clyde Howard secy
and treas Eastern Av b Waldon and
Brooklyn

Queen City Music School, J B Cass director
540 Main

Queen City Novelty Co, Wm P Cunningham
manager 5th floor 141 E 4th

Queen City Paper Co (The), J M Hubbard
secy and treas 420 W 4th

Queen City Pattern Works, Alex D Cunny
manager 315 E 3d

Queen City Pharmacal Co flavoring extracts
25 W 2d

Queen City Pharmacy 2400 Spring Grove Av

Queen City Pickle & Sauce Works, Julius
S Cohn propr 2047 Elm

Queen City Pottery Co 8 W Court

Queen City Pressing & Tailoring Co, I Fisch-
er & Son proprs 2727 Woodburn Av

Queen City Pretzel Co (The) Chas Gaessler
pres and secy, Gustav Schlegel vice
pres, M Conrad treas 3028 Colerain Av

Queen City Printing Co 311 Sycamore

QUEEN CITY PRINTING INK CO. (THE),
Edwin H. Murdock, President, 1913 to
1937 South; Telephone West 76

Queen City Publishing Co 705 Vine

Queen City Punch & Shear Co (The) L C
Heinss pres 212 Lawrence

Queen City Rag & Paper Co 122 E Water

Queen City Realty Co (The) Powell Crosley
pres, M Milo Beatty secy 603 Johnston
Bldg

Queen City Remolding Co wax chalk manufs
731 Epworth Av, Winton Place

Queen City Roofing Co, Fred L Mirick propr
309 Sycamore

**QUEEN CITY SAVINGS BANK & TRUST
CO. (THE),** M. M. Robertson, Vice Pres-
ident; Ernst VonBargen, Secretary and
Treasurer; Julius A. Reif, Assistant
Secretary and Treasurer, 5th and Vine;
Telephone Main 1890

Queen City Scale Co, John Rieth propr 1628
John

Queen City Shoe Co, P Sullivan pres and
treas, Albert Helmers secy 318 E 3d

Queen City Shoe Repairing Co, E A King
pres, E Reik secy and treas 120 Opera
Place

Queen City Sign Co, W H Winder propr 14
E 6th

Queen City Silver Co (The) Jas E Mooney
pres, A R Betts secy and treas n w c
Fillmore and Richmond

Queen City Soap Co 1609 Queen City Av
Queen City Stamp & Coin Co (The) P M
Weiss manager room 3 n w c 5th and
Vine

Queen City Steam Heating Co, John Connors
propr 1644 Palm

Queen City Stone Works 1911 Symmes

ESTABLISHED 1866.

The Marmet Coal Co.

MARMET SPLINT COAL.

BEST MINED.
HOLDS FIRE OVER NIGHT.

MARMET BUILDING,
S. W. Cor. Central Av. and Water St.

QUEEN CITY STONWARE CO. (THE),
James G. Chrispin, President; L. K. Miller, Secretary and Treasurer; Jobbers of Stoneware, 826 Reedy; 'Phone Canal 1824; Branch, Norwood, O.; 'Phone Elm 76—X

QUEEN CITY SUPPLY CO. (THE),
Geo. Puchta, President; W. H. Wellman, Treasurer; J. C. Richardson, Secretary; Dealers in all kinds of Factory, Machine Shop, Railroad and Mill Supplies, s.w.c. Pearl and Elm; 'Phone Private Exchange Main 1188

Queen City Tanning Co sec York and McLean Av

Queen City Telephone Co 730 Union Trust Bldg

QUEEN CITY TINWARE MANUFACTURING CO., Manufacturers of Tinware and Dealers in Tinner's Supplies; Office and Salesrooms, 223, 225 and 227 Walnut; Factory, s.w.c. 2d and Walnut

Queen City Twine Mills 1205 Budd
Queen City Varnish Co, Mrs E S Hearne pres, C H Wordell secy, John Hugenberg treas, Langdon Av and Montgomery Road

Queen City Veterinary Hospital 3038 Reading Road

Queen City Warehouse Co (The) C W Shipley pres, Edwards Ritchie vice pres, Julius C Walter secy and treas 538 E 5th
Queen City Watch Case Manuf Co (The) C A Remme mgr 15 W 6th

Queen City Whirl-I-Gig Co ventilators 9 Emery Arcade

Queen & Crescent Route Passenger Depot s w c 3d and Central Av

Queen Hat Manuf Co, Ella Kelly propr 14 E 6th
Queen Ins Co of America of N Y 1217 First National Bank Bldg

Queen Ins Co of America 1307 First National Bank Bldg

Queen Ins Co of America of New York 1220 First National Bank Bldg

Queen Ins Co of America of New York 1309 First National Bank Bldg

Queen Ins Co of America 1412 First National Bank Bldg

Queen Manuf Co (The) Albert B Eggers pres and treas Ennis Unger vice pres Wm H Frersing secy, ladies' skirts 215 W 4th

Queener Susan dressmkr 1513 Providence

Quehl G J & Co signs 223 Main
Quehl Robt druggist 4422 Station Av, Winton Place

Queiroli Fruit Co 120 E Front

Querner Bros mailers 422 Elm
Querner Lewis A phys 1130 Race

Quick Collection Agency room 204, 519 Main

Quick F M photographer 335 W 4th

Quick Stamp & Stencil Co 322 Main

Quiggin G P secy Louisville & Cincinnati Packet Co foot of Main

Quiggin W E gen'l passenger and freight agt Louisville & Cincinnati Packet Co foot of Main

Quigley M J elevator bullder 216 W 2d

Quill J M vice pres The Kirchner Construction Co n e c 8th and Plum

Quill & Poos contractors 1015 Windsor

Quillen B B secy and treas The Cincinnati Planer Co cor Harrison Av and Buck

Quine F K manager American Linseed Co 705 Union Trust Bldg

Quinke Robt shoemkr 2535 Columbia Av
Quinn Alice dressmkr 919 W 9th
Quinn Anna music teacher 537 Walnut
Quinn B F millinery 415 W 6th
Quinn & Co furnace manufs 715 E 3d
Quinn J J saloon s s 5th nr St Joseph New Cemetery

Quinn Jas P kindling wood 1107 Gilbert Av
Quinn K J & Co (Inc) of Boston Mass, W J Twenhofel manager, shoe dressing 226 E 8th

Quinn Maggie dressmkr room 86, 227 E 4th

Quinn Nellie confec 802 W 5th

Quinn Samuel M atty sec Court and Main

Quirk Sarah music teacher 1612 Cooper

Quisenberry Tandy tobacco inspector 17 E Water

Quitman Harry W carriages 229 E 5th

Quitman Lee horse dealer 229 E 5th

R

R W & O Line 30 Carew Bldg

Raabe Frank A secy and treas The F Jelke & Sons Co 53 Walnut

Raabe Sophie A nurse 429 Oliver

Rabbe Edward manager J R Hawley News Co 7 Emery Arcade

Rabe Carl undertaker 2820 Vine

RABE L. H., JR., & CO.,
Plumbers; Steam, Hot Water and Gas Fitting, Sewer Tapping, &c.; Estimates Cheerfully Furnished; All Work Promptly Attended to, 4140 Hamilton Av.; 'Phone Park 312; Residence 'Phone Park 196—X

Rabe Louis mer tailor 2703 Vine

Rabenstein, Harris & Conner live stock Cincinnati Union Stock Yards

Rabenstein John P cigar manuf rear 1025 Freeman Av

Raber & Bennet (Wm A R & Chas E B) grocery 4746 Eastern Av

Raber Bros hardware 4029 Eastern Av

Rabinowitz Harry carp 1539 Central Av

Rachford B K phys 323 Broadway

Rack Fred confec 235 15th

Rack Geo saloon 4165 Colerain Av

Rack John J restaurant 313 W 6th

Radcliff E B pres The Baldridge & Hogan Saw Co and mgr The National Saw Co sec 6th and Baymiller

Radel J A secy The John J Radel Co 656 State Av

Radel John J pres and treas The John J Radel Co 656 State Av

Radel The John J Co John J Radel pres and treas, J A Radel secy, John Rushmann vice pres, undertakers 656 State Av and 3200 Warsaw Av

Radel Sash Balance & Lock Co (The) John J Radel pres 738 State Av

Radford Harry barber 405 E Pearl

Radford J E representative Chase & Co. of Jacksonville Fla 43 Blymyer Bldg

Radin Iva barber 1638 Central Av

Radina L W & Co lumber s w c Clark and Dalton Av

Rady Kate b h 729 W 4th

Raettele Jacob gardener River Road, E Columbia

Rafalo Isaac grocery 1508 Central Av

Raff Allan Ross builders' supplies 50 Mitchell Bldg

Rafsky Peter manager Southwestern Chair Co 122 Shillito Place

Rager Chas supt U S Ry Mail Service 420 U S Custom House

Ragland E O manager Elgin Butter Co of Elgin Ill 106 E 2d

Ragland Howrad N atty 51 St Paul Bldg

Ragowsky Rev Sigmund 1651 Jonathan Av

Rahe A & A millinery 123 W 7th

Rahe Carrie nurse 500 W 7th

Rahe Elizabeth nurse 500 W 7th

Rahe Fred A cigar manuf 539 Slack

Rahe Geo saloon 3010 Price Av and n e c 4th and Smith

Rabe Seed Co (The) 113 E Court
Rabe Wm saloon 2101 W 8th
Rahn A Gustave saloon 2101 Freeman Av
Rahn August bakery 3419 Eastern Av
 pres John Rahn jr vice pres, lathes
Rahn, Carpenter Co (The) W H Carpenter
 Spring Grove Av and Garrard Av
Rahn John jr vice pres The Rahn, Carpenter
 Co, Spring Grove Av and Garrard Av
Raible Bros coopers 1309 Gest
Raible, Louise dressmkr rear 3804 Edwards
 Road
Radt G John jr painter 2281 Vine
Radt Gerrit atty 300 Pike
Radt John grainer 1615 Hughes
Rail-Joint Co (The) of N Y, H C Holloway
 representative 1507 First National Bank
 Bldg
Railway Journal Lubricator Co (The) A S
 Rice pres L L Bristow vice pres Geo W
 Davy secy and treas 702 First National
 Bank Bldg
Railway Supply & Manuf Co (The) Eli Jo-
 seph pres, Maurice Joseph secy and treas
 1242 Harrison Av
Rainey Clara nurse 11½ E 9th
Rainforth & Havlin lessees and mgrs Grand
 Opera House n w c Vine and Opera
 Place
Rains Clara S millinery 26 W 7th
Rains Rev F M secy Foreign Christian Mis-
 sionary Society room 35, 222 W 4th
Rains Maud W music teacher 26 W 7th
Raisbeck Bros loan office 618 Vine
Raisbeck & Co printers 314 E 6th
Ralf Henry collector 31 Goodall Bldg
Ralph Carrie L dressmkr 1115 Chapel
Ralstin & Berndt express 435 Main
Ralston Co stationers room 502, 519 Main
Ralya Edna music teacher 926 Armory Av
Rambicour Peter mgr The Cincinnati Furni-
 ture Tool Works 1418 Plum
Rammelsberg Isaac saloon 913 Martin
Ramona Flats 706 W 8th
Rampoldi Louis confec 137 W 5th
Ramsay Andrew of Mt Savage, Md enameled
 brick 50 Mitchell Bldg, A R Raff repre-
 sentative
Ramsdell C H manager West End Electrical
 Co 1349 Freeman Av
Ramsey Allan phys suite 42, 19 W 7th and
 2913 Woodburn Av
Ramsey Geo A cement pavements 2508 Hem-
 lock
RAMSEY JAMES N.,
 Attorney at Law, Office, 604 Johnston
 Bldg; Telephone Main 469
Ramsey Robt atty 703 Neave Bldg
Ramsey S M vice pres and treas The Water-
 proof Paper & Board Co 1100 Walnut
Ramsey W C phys 31 Glenn Bldg
Ramsey Wm W atty 703 Neave Bldg
Ramsfelder A secy and treas The Ramsfel-
 der-Erlick Co n w c Plum and Genesee
Ramsfelder-Erlick Co (The) Z J Montgom-
 ery pres, E H Erlick vice pres, A
 Ramsfelder secy and treas, ladies' shoe
 manufs n w c Plum and Genesee
Rand Hotel Cafe, Fred Schneller propr 29
 W 5th
Randall H D vice pres the J D Randall Co
 610 W Court
Randall J D pres and treas The J D Randall
 Co 610 W Court
Randall The J D Co, J D Randall pres and
 treas, H D Randall vice pres, H E Doane
 secy, harness machinery 610 W Court
Randall Minnie millinery 427 Race
Randle Machinery Co (The) Thos Randle
 pres, W E Randle secy and treas, Pow-
 ers and CH&DRY
Randle Thos pres The Randle Machinery Co,
 Powers and CH&DRY
Randle W E secy and treas The Randle Ma-
 chinery Co, Powers and CH&DRY
Randol Mrs Walter E dressmkr flat 3, 1006
 Vine
Randolph Frank L wall paper 4206 Hamilton
 Av
Randolph H W treas The Ohio Knife Co
 n e c 9th and McLean Av

PRACTICE IN FEDERAL AND STATE COURTS

W.F. Landwehr Law & Collection Agency

515 and 516 Johnston Bldg.

CONNER, WALKER & SPARROW, Counsel.

RANDOLPH THE T. F. CO.,

Manufacturers of and Dealers in Engi-
 neers' and Surveyors' Instruments, 232
 E. 5th

Randolph Wm C whitewasher 331 E 7th
Ranes Jas H saloon 2482 W 6th
Rankin Carl S atty 310 Johnston Bldg
Rankin W C mgr Bodmann Estate room 16,
 021 Main
Rankl Wm carp 1680 Hamer
Ranly John pays 936 Clark
Ranney Refrigerator Co, Frank M Shott rep-
 resentative room 18, 41 E 4th
Ranshaw Rev Geo B field secy American
 Christian Missionary Society n w c 7th
 and Walnut
Ransick Aug W bakery 539 W 5th
Ransick Henry & Sons commission 226 W6th
Ransley Building sec Kemper Lane and
 McMillan
Ransley L A confec 405 Race
Ranschoff J Louis phys suite 62, 19 W 7th
Ranschoff Jos phys suite 62, 19 W 7th
Ransom Julia E confec 1300 Freeman Av
Ransom Wm J saloon sec Charlotte and
 Baymiller
Ranz Andrew plasterer 3429 Boudinot Av
Ranz Stephen plasterer 1685 Queen City Av
Rapid Cake Mixer Co 1828 Race
RAPID ELECTROTYPE CO. (THE),
 Wm H. Kaufmann, President and
 Treasurer; Jesse W Cornelius, Vice Pres-
 ident and Secretary, Advertisers' Block,
 s. s. Canal b. Race and Elm; 'Phones
 Canal 3578 and 3579
Rapping Fred gardener ss Clinton Springs
 Av. Millcreek Tp
Rapp Henry G druggist s w c Plum and
 Longworth
Rapp Louis druggist 2901 Woodburn Av
RAPP, ZETTEL & RAPP,
 (Geo. W. R., John Z. & Walter L. R.)
 Architects and Superintendents, 607 and
 608 Johnston Bldg; Telephone Main 1477;
 Residence Telephones North 449-X,
 East 670-R and North 4442-R
Rappaport J L secy The Sinton Distilling Co
 227 W 5th
Rappold F & J saloon 317 W 6th
Rappoport Louis ladies' tailor 913 Race
Rarden Edmund F treas and gen'l manager
 The Rarden-Robinson Shoe Co 317 Wal-
 nut
Rarden-Robinson Shoe Co (The) R K Le-
 Blond pres Clinton C Robinson vice
 pres and sales manager C J McDiarmid
 secy Edmund F Rarden treas and gen'l
 manager 317 Walnut
Rasche Bros tannery 2006 Plum
Rasfeld Henry coal 412 E 13th
Rasmussen Andrew saloon 347 W 5th
Rassenfoss Frank saloon 3234 Harrison Av
Rastert Edna M, Christian Science practi-
 tioner 901 Mercantile Library Bldg
Rastert Henry slaughter house 2900 Sidney
 Av
Rastert Louise K, Christian Science practi-
 tioner 901 Mercantile Library Bldg
Ratermann Henry livery stable 954 Gest
Rath Christ meats 59 E Clifton Av
Rathborne G W insurance 818 Elm
Rathborne R F household goods 1060 Free-
 man Av
Rathkamp Fred cigar manuf 1218 Vine
Ratliff J H secy and gen'l manager The
 Auto-Motor Car Co 804 Sycamore
Ratliff Raymond atty room 18, 621 Main

ESTABLISHED 1866.

The Marmet Coal Co.

The Pioneer of the Cin'ti Coal Trade

"MARMET"

Stands for all that is "BEST" in the way of FUEL.

MARMET BLDG., S.W. Cor. Central Av. & Water St.

Ratterman B J phys 1532 Elm
 Rattermann A B pres The A B Rattermann & Sons Co 333 Main

RATTERMANN THE A. B. & SONS CO.,
 A. B. Rattermann, President; A. A. Moorhaus, Vice President; A. F. Rattermann, Secretary and Treasurer; Leather, Findings and Shoe Store Supplies, Cut Soles, Shoe Uppers, 333 Main

Rattermann A F secy and treas The A B Rattermann & Sons Co 333 Main
 Rattermann Chas B & Bro carpets 432 Race
 Rattermann Edwin F leaf tobacco 21 W Front
 Rattermann Frank L phys 4th floor 4 W 7th
 Rattermann H A secy German Mutual Ins Co of Cincinnati, O s w c 12th and Walnut
 Rattermann Henry polish manuf 2715 Hackberry
 Rattermann & Luth carr manufs 1911 W 8th
 Rau C L receiver The Lewis Voight & Sons Co 316 John
 Rau Chas W jr upholsterer 1068 Township
 Rau John saloon s w c Spring Grove Av and Mitchell Av, Winton Place
 Rau & Spahn Carving Co (The) Wm F Rau pres, Wm Stothfang secy and treas, wood carvers 810 Wilmlink
 Rau Wm F pres The Rau & Spahn Carving Co 810 Wilmlink

Rauber Arnold stonemason 545 Grand Av
 Rauber Jacob upholsterer 3107 Warsaw Av
 Rauber Otto saloon 1701 Carll
 Rauber Robt stonemason 2922 W 6th
 Rauch Chas daily market 436 E Pearl
 Rauch Edward grocery 2022 Elm
 Rauch Lizzie B dressmkr 217 Calhoun
 Rauch Louis wh jewelry 410 Commercial Tribune Bldg
 Rauch Lydia nurse 2104 Madison Road
 Rauch Wm F grocery 1820 Linn
 Raufuss Otto druggist junc Gilbert Av and Woodburn Av
 Raven Henry carp 3602 Warsaw Av
 Rauh Frederick & Co insurance 1202 First National Bank Bldg
 Rauh Isidor gen'l manager The Cincinnati Electrical Tool Co 650 Evans
 Rauh Jos L pres Rauh & Mack Shirt Co 213 E 6th
 Rauh Ludwig representative Gage-Downs Co of Chicago 12 E Pearl
 Rauh & Mack Shirt Co, Jos L Rauh pres, Jacob W Mack treas 213 E 6th and 1671 Central Av
 Rauh Sidney J dentist room 54, 31 E 4th
 Rauls Susie dressmkr 1308 Cutter
 Raum G P soliciting agt Northern Pacific Ry 40 E 4th
 Raum & Gogreve wh grocers 114 E 2d
 Raum John & Co smoked meats 306 E Pearl
 Raum Thos restaurant 1112 Foraker Av
 Ravogli Augustus phys 5 Garfield Place
 Rawlings C A carp Builders' & Traders' Exchange
 Rawlings Harry C saloon s w c 12th and Walnut
 Rawson Building n e c 4th and Elm
 Rawson's J Sons pork packers 2975 Spring Grove Av, also meats 916 Sycamore
 Rawson Jos vice pres First National Bank s e c 4th and Walnut
 Ray Louise B manicure 75 Dayton al b Linn and Baymiller
 Ray Victor phys 3d floor The Groton

Ray Wm F secy The Clifton Springs Distilling Co, Dodsworth Av nr Millcreek
 Raymond Bag Co (The) H H Raymond pres and treas, T H Kelley vice pres, S H Grimes secy 317 John
 Raymond Coal Co (The) s w c Central Av and Water
 Raymond H H pres and treas The Raymond Bag Co 317 John
 Raymond J F & Co electrical contractors room 37 n e c 5th and Main
 Raymond Thos W artist 506 W 4th
 Razall Co (The) John D Razall pres Paul H Razall vice pres Gilbert J Razall treas Wm Schneebeck secy, printers 218 Post Square
 Razall Gilbert J treas The Razall Co 218 Post Square
 Razall John D pres The Razall Co 218 Post Square
 Razall Paul H vice pres The Razall Co 218 Post Square
 Re Vincent fruits 308 W 6th
 Read Chas A librarian VanWormer Library s Clifton Av north of Calhoun
 Read Lida confec 344 Kilgour
 Read W N sales agt The Quaker Oats Co room 306 s e c 3d and Walnut
 Reade Rev Chas G canon St Paul's Cathedral 223 W 7th
 Readers' Library 105 W 4th, Z C Morse Librarian
 Reading Despatch 709 Traction Bldg
 Reading Iron Co room 7, 206 E 5th
 Reakirt Drug Co (The) wh druggists 237 Main
 Reakirt L B office room 16, 621 Main
 Real Estate Bulletin Publishing Co, Geo C Wright editor and proprietor 309 Fourth National Bank Bldg
 Real Rev Jos F professor St Xavier College
 Reamy Thad A phys 670 June
 Reardon Daniel sewer tapper 817 Rockdale Av
 Reardon Frances dressmkr 817 Rockdale Av
 Reardon John real estate 109 E 5th
 Reardon Timothy saloon 918 E Pearl
 Reber Geo harness 2820 Colerain Av
 Rebert Chas V grocery 203 W Court
 Rebhan John tailor 2500 Addison
 Rebhun Chas A secy The Rebhun Last Co 319 Hunt
 Rebhun D C vice pres The Rebhun Last Co 319 Hunt
 Rebhun L J pres and treas The Rebhun Last Co 319 Hunt
 Rebhun Last Co (The) L J Rebhun pres and treas D C Rebhun vice pres Chas A Rebhun secy 319 Hunt
 Rebold Peter & Sons undertakers 1606 Queen City Av
 Rebold's Peter Sons undertakers 3218 Harrison Av
 Rebstock John tailor shop 1041 Linn
 Rebstok Frank livery 435 E 5th
 Receivers' & Shippers' Association Co of Cincinnati (The) E E Williamson secy and commissioner 1622 Union Trust Bldg
 Rechel Herman tailor shop 2034 Vine
 Rechtin B H liquors s w c Western Av and Sherman Av

RECHTIN LOUIS E. & BRO.,
 New and Second-Hand Wood Working Machinery, 412 and 414 E. Pearl; 'Phone Canal 3436

Rechtsteiner Kasper saloon 2010 Mohawk Place
 Recker Geo H daily market 902 W Liberty
 Reckers Katie dressmkr 218 E 12th
 Recklingloh Bernard grocery 403 Oregon

RECTANUS R.,
 Dealer in Stoves, Hollow Ware, Castings and House Furnishing Goods at Lowest Rates, 1425 Main; 'Phone Canal 517

Re-cu-Ma Medicine Co, D J Dalton pres, Dr S T Anthony treas, Geo Dalton secy 318 Genesee
 Red Cross Dental Co (The) Dr S A Douglass propr 315 W 4th

Red Star Handle Co 7th floor s e c 5th and Sycamore
 Reddington Kate dressmkr 513 Richmond
 Redeker Geo J saloon 607 W 5th
 Reder F H cigars s w c Flint and Freeman Av
 Redkey Elizabeth dressmkr 2722 Jefferson Av
 Redkey Samuel E grocery 2722 Jefferson Av
 Redler L furs 640 Race
 Redmond Elizabeth grocery 2133 Winchell Av
 Redmond J H & Co painters 616 Torrence Road
 Redway A J pres The Concrete-Steel Co 27 Mitchell Bldg
 Rec Mike fruits 719 Clark
 Reece Button Hole Machine Co of Boston, L E Pierce agt 123 W 5th
 Reece Jennie E dressmkr 54 E McMillan
REECE PATTERSON A.,
 Attorney and Counselor at Law, Office, 413 and 414 Johnston Bldg, s.w.c. 5th and Walnut; Telephone Main 180, Residence Telephone North 3179—R
 Reed Chas barber 403 W 4th
 Reed Chas A L phys room 60 The Groton
 Reed Edward concrete blocks 4240 Hamilton Av
REED EDWARD H.,
 Architect and Superintendent, 656 Wayne; Telephone North 4692—R
 Reed John G phys room 60 The Groton
 Reed Hazel manicure 409 Oliver
 Reed L H glove cleaner 30 E 4th
 Reed Mrs Lillie M dressmkr flat 6, 32 E 9th
 Reed R G phys 829 Union Trust Bldg
 Reed & Son proprietary medicines 517 Sycamore
 Reeder's American Cold Japan, John S Reeder propr 1132 Union Trust Bldg
 Reeder Chas dairy ws Winton Road north of Hand Av
 Reeder Jas R mgr Reeder's American Cold Japan 1132 Union Trust Bldg
 Reeder John S, Reeder's American Cold Japan 1132 Union Trust Bldg
 Reedy Chas pres The H J Reedy Co 13 W 2d
 Reedy H F & Co elevators 43 Main
 Reedy The H J Co, Chas Reedy pres, Howard Ayers secy and treas elevator manufs 11 W 2d
 Reedy John H shoemkr 1105 Gest
 Reehl & Gould real estate 55 Atlas Bank Bldg
 Reehl Mary dressmkr 3602 Idlewild Av
 Reehl Thos tannery 1934 Plum
 Reehl Wm atty 55 Atlas Bank Bldg
 Reehl Wm P propr North Side Press 4108 Hamilton Av
 Reek Geo lunch room 3728 Spring Grove Av
 Reemelin Chas H atty room 13, 39 E 3d
 Reemelin E C & C H attys room 13, 39 E 3d
 Reemelin Edward C atty room 13, 39 E 3d
 Reemelin & Hosbrook attys 305 Bell Block
 Reemelin Louis atty 305 Bell Block
 Reemelin Rudolph H phys 36 Garfield Place
 Reemelin W G contracting freight agt CC&LRR 3 E 4th
 Reenan Thos plumber 235 E 3d
 Rees F B dentist suite 74, 19 W 7th
 Rees Jacob carp 1731 Bremen
 Rees Walter manager Bankers Construction Co 512 First National Bank Bldg
 Reese A D whitewasher 318 George
 Reeve Chas F talking machines, also gas mantles 39 Emery Arcade
 Reeve Horace A atty 51 St Paul Bldg
 Reeves A T piano tuner 10 E 4th
 Reeves J E special agt CCC&StLRy (Big Four) room 36 n e c 4th and Vine
 Reeves L F gold leaf 128 E 3d
 Reeves Oscar L wagon manuf 325 Stanley Av
 Reeves W M carp 105 Sycamore
 Regal Belting Co (The), A J Berkmyer pres and treas, C W Batchelder vice pres, L A Bode secy 1811 Linn
 Regal Shoe Co of Boston Mass, L J Reiner manager 429 Vine
 Regan Frank C trav passenger agt Wabash System 30 Carew Bldg

LAW

Corporation, Mercantile, Insurance, Real Estate, Assignment, Insolvency, Bankruptcy, Probate and General Practice.

W. F. Landwehr Law and Collection Agency,

515 and 516 Johnston Bldg.

CONNER, WALKER & SPARROW, Counsel.

Regan J J saloon 724 W 4th
 Regan John G propr Ansonia Lightning Rod Co 223 E 5th
 Regan John J saloon n w c 9th and Plum
 Regan Mary dressmkr 4228 Mad Anthony
 Regensburger John saloon 629 Sedam
 Regensburger Marien Kalender (Annual) 436 Main
 Regina Emporium millinery 938 E McMillan
 Regis Flats 3328 Woodburn Av and 3327 Gilbert Av
 Rehbaum E & Co com mers 216 Sycamore
 Rehkamp Frank tailor shop 5th floor n w c 3d and Main
 Rehling Henry grocery 209 E 13th
 Rehling Herman tailor shop 1210 Clay
 Rehm Ed piano tuner 10 E 4th
 Rehm Ernst atty 67 Blymyer Bldg
 Rehm John piano tuner 2628 Jefferson Av
 Rehme Henry secy The Greiwe Decorative Co 1025 Broadway
 Rehn Bros slaughter house 2011 Branch
REHN WM.,
 Slaughter House and Refrigerator, 2011 Branch st.; Store, 1535 Elm; Market Stands No. 6 and 8, Pearl st. Market; No. 45, Sixth St. Market; 'Phone Canal 2472—L
 Rehrling Fred W bakery 408 Reading Road
 Rehse Wm F grocery 1751 Sycamore
 Reibel John confec 434 Klotter Av
 Reich Ella music teacher 947 Barr
 Reich Jos roofer 800 W 7th
REICH WM.,
 Cafe; Best Grades Liquors and Cigars; also, Pool, 221 Findlay, s.e.c. Logan
 Reichel Geo teamster 111 W 2d
 Reichel John F contractor for hauling ashes 711 Plum
 Reichert Jos ice 2013 Marquis
 Reichert Jos saloon 300 Shillito
 Reichhart Bros saloon 1200 Flint
 Reichling M Leona music teacher 1128 Beech Av
 Reichman Henry job lot house 6 E Pearl
 Reichrath Frank saloon 3722 Spring Grove Av
 Reichrath's Park 3722 Spring Grove Av
 Reid A Y pres and treas The Cincinnati Builders' Supply Co, Builders' & Traders' Exchange
 Reid Anna dressmkr 329 W 7th
 Reid J supt Prudential Ins Co of America of Newark N J room 32 s e c Court and Main
 Reid Thos & Co notions 4168 Hamilton Av
 Reidel John saloon s w c Reading Road and Union
 Reidy Wm drayage n e c Vine and Pearl
 Reidy Wm express 1410 Mansfield
 Reif Julius A asst secy and treas The Queen City Savings Bank & Trust Co 437 Vine
 Reif Martin produce 801 W Court
 Reih Jos tailor shop 1326 Spring
 Reik Andrew G whitewasher 2463 Miller Place
 Reik E secy and treas Queen City Shoe Repairing Co 120 Opera Place
 Reiley John F tailor shop 2289 Vine
 Reilly Frank A undertaker 740 Betts
 Reilly Frank J grocery 1128 Gilbert Av
 Reilly Col M F supt Merchants' Police Co 17 E 3d
 Reilly M & J dry goods 2134 Gilbert Av
 Reilly Mary millinery 226 W 4th

ESTABLISHED 1866.

The Marmet Coal Co.

SOLE HANDLERS OF

Raymond Coal.

MARMET BUILDING.

S. W. Cor. Central Av. and Water St.

Reilly Thos A manager Central Amusement Co 148 W 5th
 Reimann Mary saloon 50 Central Av
 Reiman Jos clothing renovator 543 1/2 W Liberty
 Reimann Chas photographer 1911 Central Av
 Reinauer Albert manager Drucker & Co 6 W 4th
 Reinbold John M saloon 327 E 8th
 Reinders John shoemkr 905 Barr
 Reineke F & C meats 1020 Gest and 1045 Freeman Av
 Reiner L J manager Regal Shoe Co of Boston Mass 429 Vine
 Reinermann Adolph medicines 1444 Main
 Reinert Louis grocery 226 W McMillan
 Reinhardt Andreas shoes 1709 Vine
 Reinhardt Clara Saile music teacher 1412 Vine
 Reinhardt Edward mer tailor 713 Elm
 Reinhardt Geo contractor 306 Milton
 Reinhardt Rosa millinery 1725 Elm
 Reinhart C H wh confec 51 Vine
 Reinhart Chas S printer 421 Main
 Reinhart E W vice pres The O H Dickman Fish Co 9 E 2d
 Reinhart J D pres and gen'l manager The Reinhart & Newton Co 10 W 2d
 Reinhart John saloon 3101 Woodburn Av
 Reinhart & Newton Co (The) J D Reinhart pres and gen'l manager Basil Duke vice pres H T Wehking secy and treas, wh confec 10 W 2d
 Reinhart Wm saloon 600 W 5th
 Reinhold L F propr Queen City Dress Plaiting Co 411 Elm
 Reininger Jos shoemkr 1048 St Gregory
 Reinke Wm bakery 551 Findlay
 Reinking Fred gardener Dane north of Corp Line
 Reinking Henry gardener Dane nr Corp Line
 Reinmuth Mrs John bakery 3101 Vine
 Reins & Meiss wh notions n w c 8th and Walnut
 Reinstatler Chas jewelry 511 Central Av
 Reinstatler J H jeweler 848 Clark
 Reinstatler Peter L saloon n e c John and Betts
REIS & ANDERSON,
 Hot Water and Steam Heating Apparatus, 720 Main; Telephone Canal 593
 Reiss Catherine A dressmkr 1736 Baltimore Av
 Reis & Co of N Y underwear, Edward M Bemiss representative 36 W Pearl
 Reis Fred painter 3150 Reading Road
 Reis Theo oil tank manuf 2012 Central Av
 Reis Wm J saloon 1025 Wade
 Reisch Chas F barber 2415 Eastern Av
 Reiser M & Sons skirt manufs 29 Opera Place
 Reiss Alice treas The Stille & Duhlmeier Co 1200 Wade
 Reiss Mary M saloon 3563 Colerain Av
 Reiter Peter & Co overalls 108 E 13th
 Reith Marie dressmkr 700 Reading Road
 Reitman Michael bookseller 1421 Providence
 Reitz Conrad jr barber 1908 Elm
 Reitz Kirk & Co cheese 235 Main
 Reitz P J & Co commission 121 E Front
 Reitz Stella M music teacher 1033 Sunset Av
 Rekart Geo G jewelery 1513 Vine
 Reliable Art Co, Pullinger & Lindsey proprs 47 Bodman Bldg

Reliable Dairy Co (The) L W McCray pres and gen'l manager, R F Lingo vice pres and asst manager, H L McCray secy and treas sec Clinton and Linn
 Reliable Dry Cleaning Co, Flora Conover propr 1605 Freeman Av
 Reliable National Laundry Co, Meyer Van-Cleeff propr 795 E McMillan
 Reliable Supply House, Isidor Robinson propr 47 E McMicken Av
 Reliable Wall Paper & Paste Co, Edward Gleason propr 1012 Walnut
 Reliance Cabinet File Co 209 Longworth (Post Square)
 Reliance Electric & Manuf Co, Henry Kaetker manager 882 W 6th
RELIANCE ENGINEERING CO. (THE),
 (Laurent Lowenberg & Carl J. Kiefer) 311, 312 and 313 Fourth National Bank Bldg; Telephone Main 5207
 Reliance Hotel, B D McFall manager 27 Opera Place
 Reliance Ins Co of Phila 1217 First National Bank Bldg
 Reliance Life Ins Co of Pittsburgh, T T Armstrong gen'l agt 1404 First National Bank Bldg
 Reliance Motor Car Co (The) S A Hooker pres W M Reynolds secy and treas 3425 Reading Road
RELIANCE TEXTILE & DYE WORKS (THE), Jas. J. Hooker, President; B. W. Putnam, Vice President; L. S. Doggett, Treasurer; G. H. Buchanan, Secretary; S A Hooker, General Manager; Works, Covington, Ky.; Office, 212 to 218 E. 3d
 Rembold C H secy and mgr The Cincinnati Times-Star Co n e c 6th and Walnut
 Rembrandt Portrait Co room 1 10th floor 31 E 4th
 Remde Albert carver n w c 4th and Main
REMINGTON TYPEWRITER CO.,
 C. F. Barber, Manager, 125 W. 4th; Telephone Main 1570
 Remke Richard notary public 15 Fosdick Bldg
 Remler Chas A tailor shop 2261 Loth
 Remme C A mgr The Queen City Watch Case Manuf Co 15 W 6th
 Remmers Dietrich whitewasher 906 W Liberty
 Remmers Soap Co (The) R W Neff pres, J C Short secy. F B Anderson treas 1456 Harrison Av
 Remmy Elizabeth bakery 716 State Av
 Renahan J A vice pres and gen'l mgr Smokeless Fuel Co 132 Ingalls Bldg
 Rendigs Geo pres The Rendigs-Lothmann Co 30 E 4th
 Rendigs Geo E secy and treas The Evans-Rendigs Co 2031 Reading Road
 Rendigs-Lothmann Co (The) Geo Rendigs pres, Horace W Lothmann secy and treas, cloaks and furs 30 E 4th
 Rendigs Wm atty room 50, 518 Walnut
 Rendigs Wm P manufs' agt 113 E 6th
 Rendlen Liquor Co, Theo Rendlen propr 33 E Pearl
 Rendlen Theo propr Rendlen Liquor Co 33 E Pearl
 Rendler Adolina dressmkr 1732 Vine
 Rendler John cigars 1735 Vine
 Renesch A & Co furniture n e c Dalton Av and Wilstach
 Rengers Nicholas grocery 3600 Warsaw Av
 Renken August J confec 1066 Filnt
 Rennekamp G H manager A H Moormann sec 5th and Park
 Rennekamp Sign Co (The) 2379 Wilder Av
 Renneker A P phys 1562 Baymiller
 Renner Amelia nurse, Spring Lawn Av east of Hamilton Av
 Renner Fred J drugs 3101 Warsaw Av
 Renner Geo shoemkr 1216 Budd
 Renner Geo E liquors s w c Central Av and Clark
 Renner H & Co printers 1071 Central Av
 Renner Jos saloon 520 Vine
 Renner O J atty 203 Bell Block
 Renner Peter expert maltster 203 Bell Block

Renner Peter saloon 2008 Eastern Av
 Renner Philip atty 203 Bell Block
 Renner Philip treas The Geo Fisher Sons Co
 623 Walnut
 Renner & Renner attys 203 Bell Block
 Renner Rosa M nurse, Spring Lawn Av east
 of Hamilton Av
 Reno R F phys 128 Garfield Place
 Renoe Edward L grocery 3762 Dodsworth Av
 Renschler Wm J photographer 1039 Central
 Av
 Renshaw F M contracting agt B&OSWRY,
 Continental Line and Central States Dis-
 patch 428 Walnut
 Renter Wm grocery 767 Delhi Av
 Rentrop Harry city passenger agt AT&SFRY
 209 Traction Bldg
 Rentz C J secy and treas The Ryan Soap Co
 2643 Spring Grove Av
 Rentz Edward C representative American
 Car & Foundry Co 422 Union Trust Bldg
 Rentz F A bakery 18 Walnut
 Reppert Frank H atty 72 Blymyer Bldg
 Republic Iron & Steel Co, M E McKee man-
 ager sales 1204 First National Bank
 Bldg
 Republican Publishing Co of Hamilton O, W
 E Hobill representative 85 St Paul Bldg
 Reserve Loan Life Ins Co of Indianapolis,
 Chas E Bartram state representative
 Chas E Bertram jr gen'l agt 605 And-
 rews Bldg
 Resor Clifford, Cincinnati manager Huyler's
 5 E 4th
 Resor G L treas The Mamolith Carbon Paint
 Co s e c 2d and Main
 Resor I Burnet secy and treas The Monitor
 Stove and Range Co, CH&DRY north of
 Gest
 Resor W G secy The Procter & Coller Co 15
 W 6th
 Reszke Adam cigar manuf 2230 Spring
 Grove Av
 Reszke Felix music teacher 2230 Spring
 Grove Av
 Retail Credit Co of Atlanta Ga, C M Fred-
 erick manager 2 Masonic Temple
 Retail Druggists' Mutual Fire Ins Co (The)
 John Weyer secy 81 Atlas Bank Bldg
 Retail Meat Dealers' Protective Association
 (The) Fred Schneider pres, Wm Den-
 ner vice pres, J Stout secy, Wm H Wes-
 selmann treas 553 Poplar
 Retail Meat Dealers' Rendering Co 539 Pop-
 lar
RETAIL MERCANTILE AGENCY (THE),
 A. D. Chapman, Manager, 106 E. 3d
 Retail Merchants' Protective Association, J
 B Wolsefer pres, J W Kraemer vice pres,
 Jas F Stout secy and treas 812 Elm
 Rethmann Frank grocery 1553 W 6th
 Retlaw Drug Co medicines 440 Lock
 Rettich Frank D propr The Homann Model
 Works 427 Main
 Rettig Edward barber 1772 Hanfield
 Rettig John artist room 31, 141 E 4th
 Rettig Martin artist room 14, 118 E 4th
 Rettig Peter bakery 334 W Front
 Rettig Valentine barber 2527 Colerain Av
 Retzner Philip barber 1575 Central Av
 Retsch G B secy and treas The National
 Label Co s e c Pearl and Plum
 Retsch Richard saloon 2233 Spring Grove
 Av
 Retsch W C pres and gen'l manager The
 National Label Co s e c Pearl and Plum
REUL MOULDING MANUF. CO. (THE),
 H. E. Austerlitz, President; Edward F.
 Weil, Vice President; Oscar C. Weil,
 Secretary and Treasurer; Wholesale
 Manufacturers of Mouldings and Picture
 Frames, 1022 to 1030 W. 8th
 Reum Jennie L china artist 2386 Wheeler
 Reusch John coal s e c 14th and Bremen
 Reuschel Louis barber 643 Baymiller
 Reusing Albert saloon 1531 Freeman Av
 Reuss Conrad grocer 2 Findlay
 Reuss Michael grocery 841 Findlay
 Reuss Velt grocer 848 Barr
 Reuter Clara dressmkr 1334 Cutter

W. F. LANDWEHR LAW AND COLLECTION AGENCY,

515 and 516 Johnston Bldg.
BONNER, WALKER & SPARROW, Counsel.

Reuter Emil J music teacher 1300 Main
 Reuter-Schellinger Hardware Co n e c 8th
 and Main
 Reuter Wm G electrician 25 E 6th
 Reuwer F H carp 1831 Sycamore Av
 Revere Rubber Co 522 Main
 Reves Frank shoemkr 2553 Vine
 Rewwer G secy The Cincinnati Soda Water
 & Ginger Ale Co 1015 Broadway
 Rewwer H H secy The R H Putman Candy
 Co 226 E 5th
 Rewwer H H jr secy and treas The Corkins
 Chemical Co rear 1114 Elm
 Rex Soap Co 308 Sycamore
 Reynick Mrs Edna dressmkr flat 5, 1027 E
 McMillan
 Reynolds Anna nurse flat 3, 3501 Reading
 Road
 Reynolds Eugene liquors 439 E Pearl
 Reynolds J R & Evans Co whitewashers 570
 Carlisle Av
 Reynolds Richard artist 12 W 9th
 Reynolds Robt R pres The Ice Delivery Co,
 The Stone Lake Ice Co and The Cincin-
 nati Ice Co, inc 1905 n w c Race and
 Canal
 Reynolds T J saloon 536 Main
 Reynolds T J secy The Globe Soap Co 6th
 floor s e c 3d and Walnut
 Reynolds W M secy and treas The Reliance
 Motor Car Co 3425 Reading Road
 Reynolds Wm A ladies' tailor 310 W Liberty
 Rhea Alfred P carp 1830 Langdon Av
 Rhein Frank saloon 437 E 8th
 Rhein Geo W notary 1005 Union Trust Bldg
 Rhein Harry J gen'l passenger agt CCC&
 STLRy, Central Union Depot and Ry Cp's
 Office Bldg
 Rhein Wm gardener 3565 Carthage Pike
 Rheinboldt Alois R vice pres and secy Amer-
 ican Pole & Shaft Co, South b State Av
 and Depot
 Rheinisch Ku Elizabeth dressmkr 2563 Hack-
 berry
 Rheinstrom, Bettman, Johnson & Co distil-
 lers 910 Sycamore
 Rheinstrom Bros distillers 919 Martin
 Rheude J C manager The Bremfoerder
 Hardware & Iron Co 2111 Central Av
 Rheuff Mary M dressmkr Taibott Av nr
 Harrison Av
 Rhinow Rev Arthur B pastor German Pres-
 byterian Church 1104 Dayton
 Rhode Island Ins Co of Providence R I 1202
 First National Bank Bldg
 Rhodes Chas E barber 425 W 6th
 Rhodes Rev Dudley W rector Church of Our
 Saviour 2047 Auburn Av
 Rhodes Goodrich B phys flat 6 n e c Reading
 Road and Mann Place
 Rhodes Jos H office 415 Carlisle Bldg
 Rhombert Max grocer 1719 Vine
 Rhyno Jackson T atty 71 Blymyer Bldg
 Ribolla Alma vocal teacher room 11, 141 E
 4th
 Ribolla S A treas Foley & Williams Mfg
 Co 121 W 5th
 Rice A S pres The Railway Journal Lubri-
 cator Co 702 First National Bank Bldg
 Rice Archie T restaurant 311 Central Av
 Rice Ben meats 3356 Burnet Av
 Rice Chas broker 35 E 3d
 Rice Chas A J S resident agt Connecticut
 Fire Ins Co of Hartford, Conn, 11 Fos-
 dick Bldg
 Rice Grant manager Emery Arcade Restau-
 rant, Emery Arcade

ESTABLISHED 1866.

The Marmet Coal Co.

Marmet Splint, Raymond,

MARMET BUILDING,
S. W. Cor. Central Av. and Water St.

- Rice Haydon M livery 318 Yeatman
Rice Jacob propr Family Morning Lily Memorial Publishing Co 948 W 9th
Rice Mary music teacher 2009 Breen
Rice Mary R vocal teacher flat 1, 1203 E McMillan
Rice Mathilda confc 2147 Turner
Rice S L mgr Fire Underwriters' Map Association 143 E 3d
Rice & Schuesler druggists n w c Erie Av and Michigan Av
Rice & Turney feed 2717 Colerain Av
Rice W B pres The Ohio Valley Shoe Co n e c 3d and Race
Rice W I contracting agt Merchants Despatch Transportation Co 308 Mercantile Library Bldg
Rich C A secy The Rich Pump Co 625 Carr
Rich D T vice pres The Rich Pump Co 625 Carr
Rich Florence stenographer Hotel Sinton
Rich Henry special agt General Accident Ins Co of Phila 4 Fosdick Bldg
Rich L M pres and treas The Rich Pump Co 625 Carr
Rich Pump Co (The) L M Rich pres and treas, D T Rich vice pres, C A Rich secy, A F Butterfield asst secy 625 Carr
Richard J H propr J H Richard's Exterminator Works 418 Dorchester Av
Richard's J H Exterminator Works, J H Richard propr 418 Dorchester Av
Richards Brayton G patent atty 513 Johnston Bldg
Richards & Campbell livery stable 564 W 6th
Richards D T treas The Hill & Griffith Co, 1246 State Av
Richards Fred C druggist 5001 Paddack Road, Bond Hill
Richards John D dairy 3517 Handman Av
Richards Hon John K, U S circuit judge 304 U S Custom House
Richards John L real estate room 8, 32 E 3d
Richards Warren E real estate 309 Johnston Bldg
Richardson Archie phys 1610 Main
Richardson Chas C county auditor office Court House
Richardson Mrs Emma restaurant 527 W 5th
Richardson H M Steel & Iron Co, Horace M Richardson propr 220 W 2d
Richardson-Hauser Printing Co (The) R E Richardson pres and gen'l mgr s e c Harrison Av and Patterson
Richardson Horace M propr H M Richardson Steel & Iron Co 220 W 2d
Richardson J C secy The Queen City Supply Co s w c Pearl and Elm
Richardson J E pres The Ebbert & Richardson Co s e c 5th and Sycamore
Richardson J M pres The Citizens Motor Car Co n e c 7th and Main
Richardson J S atty room 10, 448 Main
Richardson J S supt Free Public Employment Office 122 Garfield Place
Richardson Martin saloon rear 953 Churchill Av
Richardson Paul manager The Ford & Johnson Co 427 E 6th
Richardson R E pres and gen'l mgr The Richardson-Hauser Printing Co s e c Harrison Av and Patterson
Richardson S M asst cashier Citizens National Bank s e c 4th and Main
Richellen Building s e c 9th and Plum
Richen Wm L propr Cincinnati Artificial Limb Co n w c 5th and Plum
Richert Richard J photographer 2206 Central Av
Richey, Halsted & Quick lumber 702 Traction Bldg
Richey J I manager The North American Art Co 1355 Main
Richey R W representative Midland Linseed Co of Minneapolis 1307 First National Bank Bldg
Richey Susie dressmkr flat 15, 212 E 5th
Richland County Mutual Ins Co of Mansfield 7 Fosdick Bldg
Richmond Bros paints 117 E 6th
Richmond C A grocery 1464 Eastern Av
Richmond Maurice J jr atty 54 St Paul Bldg
Richmond Slate Co of Buckingham Va 50 Mitchell Bldg
Richt Fred W real estate 25 Atlas Bank Bldg
Richter Adolph atty 307 Johnston Bldg
Richter August teamster 1249 W 7th
Richter & Buckley express 435 Main
Richter & Co brass founders 210 E 9th
Richter Electrical Co 334 W 4th
Richter Erich nurse 682 Glenwood Av
Richter Geo secy The Simplex Interior Telephone Co 217 E 3d
Richter Gustav toys 2010 Western Av
Richter H E secy The Gale Bros Co cor 3d and Front
Richter Jacob daily market 1930 Queen City Av
Richter John F bklyer 929 Dayton
Richter John G shoes 1709 Blue Rock
Richter Lena dry goods 301 W McMicken Av
Richter & Phillips wh jewelry n w c 5th and Vine
Richter Theo A jr architect 331 Milton
Richwood Distillery Co 307 Traction Bldg
Rickard Bros plumbing 2352 Eastern Av
Ricke C Mary grocery 636 Tafel
Rickel Wm A music teacher 2185 Harrison Av
Rickel Wm J carp 794 Delhi Av
Rickels H R grocery 910 W Liberty
Ricker E G phys Cincinnati Hospital
Ricker Jos W phys suite 23, 19 W 7th
Rickers A & R dry goods 1044 Marshall Av
Rickers Bernard H drayage 45 Vine
Rickert Mary E dressmkr 1431 State Av
Ricketts B Merrill surgeon n w c 4th and Broadway
Ricketts Edwin S phys 408 Broadway
Ricketts Wm plumber 213 E 4th
Rickey J W secy The Belding Silk Co 312 Race
Riddell Jas M atty 6 Masonic Temple
Riddiford Jemima confc 245 Southern Av
Rider Moses & Co rags 113 Sycamore
Ridge & Read proprs Ohio Valley School Supply Co room 16, 141 E 4th
Ridgeway (The) n e c Ridgeway Av and Reading Road
Ridgway J B brick and stone work measurer Builders' & Traders' Exchange
Ridgway Thos A civil engineer 424 Dayton
Riebel A M confc 829 W Liberty
Riebel & Co carbon paper 1565 Baymiller
Riebel Geo notary 231 W 9th
Riechman A S treas The F D Lawrence Electric Co 219 W 4th
Riechman Albert C music teacher 2160 Loth
Rieckelman Jos H secy The Val Duttonhoffer Sons Co 714 Sycamore
Rieckhoff Albert B real estate 115 E 12th and 113 E 6th
Riedemann Fred Wm cooper 708 Wade
Riedinger Carrie M music teacher 1902 Baymiller
Riedy Alois grocery 2400 Eastern Av
Riefstahl J C secy The A L Due Fireworks Co 317 Walnut
Rieg Carrie tailor shop room 15 n w c 3d and Main
Rieg & Marty architects 2554 Vine
Rieger Bros tailor shop rear 1018 York
Rieger Jos tailor shop 936 Bank
Rieger Matilda caterer 552 York

Riegler & Son brass founders 316 Perry
 Riehle Frank bowling alley 1306 Vine
 Riehle Jacob saloon 353 Calhoun
 Rieke Mrs Rosa confc 211 W McMicken Av
 Riekert Christ gardener n s Spring Grove
 Av nr Fairview Av, Winton Place
 Rielag Aug W saloon n e c Liston Av and
 Anderson's Ferry Road
 Rielag C, J H Rielag propr hatter 1120 Main
 Rielag Frank saloon s e c 9th and Elm
 Rielly P & Son of Newark N J, Mahon & Co
 representatives leather manufs 4th floor
 n w c 8th and Sycamore
 Rielly Wm J atty 914 Mercantile Library
 Bldg
 Riemeier Lumber Co 1913 Gest
 Riemenschneider Bernard stonemason 907
 Bank
 Ries Adam J propr Practical Plating Works
 120 Opera Place
 Ries Jacob gardener w s Donnell, Winton
 Place
 Riesenbeck Clements saloon 500 George
 Riesenbeck John B liquors 1043 Freeman Av
 Riesenberger Geo saloon s e c Liberty and
 Sycamore
 Rieskamp John H grocery n w c Flint and
 Denman
 Riess Geo shoemkr 2142 Turner
 Riess Incandescent Light & Fixture Co, W
 H Riess propr 719 Vine
 Riess Louis C pretzel bakery 57 E McMick-
 en Av
 Riess Michael saloon 1926 Dunlap
 Riess W H propr Riess Incandescent Light
 & Fixture Co 719 Vine

RIESS WM. C.,
 Tin Shop and Metal Spinning; Manufac-
 turer of Tinware, Lamps, Gasoline
 Stoves, Lanterns, Coffee Urns and Bar
 Room Fixtures; Metal Balls and Orna-
 ments for Cornice Work a Specialty;
 Chandelier Work, 30 E. Court

Riesterberg Theo jr saloon 1047 State Av
 Riester Edward saloon 2978 Colerain Av
 Rieth John propr Queen City Scale Co 1628
 John
 Rieth Susan dressmkr 2537 Erie Av, Hyde
 Park
 Rietman E G secy and treas The Tennis
 Co 22 Swift Bldg
 Riffelmacher Leo, confc 250 Warner
 Rifkin B & Co cap manufs 219 E Pearl
 Riga Peter bakery 2735 Vine
 Rigdon Harry coal gauger s e c Front and
 Harriet
 Rigdon R Lee dentist 704 Andrews Bldg
 Rigge Rev Jos F, S J, asst pastor St Xavier
 Church s w c 7th and Sycamore
 Riggs Rev A B professor Lane Theological
 Seminary
 Riggs Alphonso phys 500 W 7th and 1510
 Baymiller
 Riggs L R phys 4 E 8th
 Riggs O H phys 4 E 8th

RIGHTER M. E.,
 Fountain Square Cigar Co., Cigar Build-
 ers; Builders of the Famous Fountain
 Square Cigar, "Sweet as a Nut," 1234
 Vine

Rightmire O G paints 4022 Hamilton Av
 Rightmire Oliver S dentist 4140 Hamilton Av
 Rigney John carp 16 E 9th
 Riis Anna artist Cincinnati Art Academy
 Rilea J W confc 1634 Main
 Rilea Jas A grocery 565 Hopkins
 Riley The C E Co of Boston yarns 911 Neave
 Bldg, Wm S Mack representative
 Riley C W jr manager German American
 Provision Co of Chicago and Omaha
 Packing Co of Chicago 112 E 2d
 Riley J E fruits 4118 Langland
 Riley Martin J horseshoer 328 E 8th
 Riley & Menke saloon n e c Vine and Mer-
 cer
 Riley W W secy and treas The Model Laun-
 dry Co 116 E Canal
 Rimele Rupert shoes 17 W Elder

COLLECTION DEPARTMENT

Thoroughly Equipped, Conducted on Busi-
 ness as well as Professional Methods. W.
 F. Landwehr Law and Collection Agency,
 515 and 516 Johnston Building. Conner,
 Walker & Sparrow, Counsel.

RIMMER J. M. & CO.,

Church Organs; Organs Rebuilt and
 Improved; Tuning Promptly Attended
 to; Motors Attached; Reference: Music
 Hall; 423 Delta Av.; Telephone East
 43-X

Rinck Chas & Bro bake oven builders 2409
 Spring Grove Av and 826 Oliver

Rinck Peter tailor shop 1718 Pleasant

Rinckhoff W A atty 301 Carlisle Bldg

Rinearson W C gen'l passenger agt CNO &
 TPRy and Alabama Great Southern RR
 Co, Ingalls Bldg

Ringemann Frank H pres The Vrill Gas Co
 70 Atlas Bank Bldg

Ringenbach Anna confc 3107 Colerain Av

RINGENBACH THEO.,

General Machinist and Blacksmith; Spe-
 cialty: Printers' Machinery and Chases
 of All Kinds, n.w.c. Gano and St. Clair

Ringer A W phys 1633 Freeman Av

Ringer P Henry grocer 28 W Liberty

Ringgold Josephine dressmkr 427 Elizabeth

Ringold John A gen'l agt Berkshire Life

Ins Co of Pittsfield Mass 12 Carew Bldg

Rinkenberger Louis saloon s e c 9th and Plum

Rinner Anna dressmkr 1544 Freeman Av

Rinner Margaret dry goods 1544 Freeman Av

Rinninsland H M & Co painters 133 Sycam-
 ore

Riordan G C & Co stained glass 133 E 5th

Riordan J C secy Anchor Art Glass Co 421
 Elm

Riperton Pauline massage 1059 Clark

Ripley Brick Co of Ripley O 50 Mitchell
 Bldg

Ripley L A soliciting agt Georgia Railroad
 629 Union Trust Bldg

Ripp Florence lunch room 614 Central Av

Ripperger Rev Maurice asst pastor St John's
 R C Church 22 Green

Rippert J J pres The Wuerdeman Co 431 E
 Pearl

Rippey W C agt The Longworth Estate of-
 fice 1614 First National Bank Bldg

Rippey Wm flavoring extracts 126 E 2d

Risch Fred daily market 123 W Liberty

Risch Henry meats 1510 Elm

Risch Herman meats 3105 Vine

Riskovsky Louis clothing renovator 1013 E
 McMillan

Rison E E real estate 78 Perin Bldg

Rison Manuf Co novelties 78 Perin Bldg

Rissert Eugene wagonmkr 548 W McMicken
 Av

Rissover Fred restaurant 1562 Central Av

Rist A G millinery 631 Main and 1142 Main

Rist Frank L manager and editor The
 Chronicle 1307 Vine

Rist Nicholas hat manuf 516 Vine

Ritchey Belle M elocution teacher 415 Con-
 sidine Av

Ritchey Edwards atty 511 Fourth National
 Bank Bldg

Ritchey J J leather goods 1032 Linn

Ritchey Jas A soliciting freight agt C&NW
 Ry 436 Walnut

Ritchey Melville pres The Carriage Supply
 Co 856 W 6th

Ritchey Walter T atty 206 Carlisle Bldg

Ritter Chas F director Continental Port-
 land Cement Co of St Louis 616 Union
 Trust Bldg

Ritter Edward mer tailor 1422 Freeman Av

Ritter Edward saloon 901 Betts

Ritter Henry C wood turner 1809 Central Av

ESTABLISHED 1866.

The Marmet Coal Co.

MARMET SPLINT COAL.

BEST MINED.
HOLDS FIRE OVER NIGHT.

MARMET BUILDING,
S. W. Cor. Central Av. and Water St.

Ritter Jos barber 1947 Central Av
Ritter Mathias barber 810 York
Ritter Philip J Conserve Co, Edward R Bry-
son agt 28 W Court

Ritter Wm F electrician 55 Main
RITTMANN FRANK,

Saloon; Leading Brands Wines, Liquors
and Cigars; Bellevue Lager on Tap;
Strictly Union Goods, 651 W. McMicken
Av.; Telephone West 1401—Y

Rittinghaus Harry barber 1009 W 6th
Ritzer August J harness 2132 Central Av
Ritzi Anna dressmkr Lauk st, Clifton
Riverside Ice Co, Wm J Holthirichs propr
3489 Mississippi

Riverside Job Lot Co 20 E Pearl
Riverside Malting & Elevator Co 419 Plum
Riverside News 218 Carpenter
Riverside Tailoring Co, Wm Stern & Bro
proprs 31 W 3d

Rixford Mrs Lillian Arkell music teacher
flat 2, 1027 E McMillan

Rizzo A & Co com mers 840 W Court

Rizzo Antonio fruits 740 W Court

Rizzo Chas fruits 649 W Court

Rizzo, Dattilo & Co fruits 553 W 6th

Rizzo Henry fruits 574 W 6th

Rizzo & Rocca fruits 3513 Reading Road

Rizzo S & Son fruits 427 W 6th

Rizzo Salvador fruits 583 W 6th

Rizzo Thos fruits 509 W 6th

Roach E F saloon 2851 Eastern Av

Roach Jas F music teacher 517 W 7th

Roach Wm J music teacher 517 W 7th

Roanoke Flats (The) 359 Ludlow Av

Robb Daniel L special agt Provident Life &
Trust Co of Philadelphia 312 Union
Trust Bldg

Robb David T treas The Robt Mitchell Fur-
niture Co 624 Race

Robb J M D manager Fairbanks, Morse &
Co 137 W 4th

Robben H J pres The National Hardware Co
327 W 4th

Robben John H sr bklyer 1185 Hopkins

Robbins E W vice pres and gen'l mgr The
Maley, Thompson & Moffett Co 1900 W
8th

Robbins Rev Geo R pastor Lincoln Park
Baptist Church 839 Dayton

Robbins Mrs Hattie restaurant 138 W Mc-
Micken Av

Robenalt M F dentist 405 Lyric Theater
Bldg

Roberg A B real estate room 5, 118 E 4th

Roberg H K secy The Wolf Bros & Co 414
W 7th

Robers Bros barbers 770 W 5th

Robers John barber 1113 W 8th

Roberts Abbie nurse 1016 W 9th

Roberts Adam W confec 3407 Eastern Av

Roberts Barbara comforts 1422 John

Roberts Building 403 John

Roberts C H supt dining cars B&OSWRR 2d
and Mill

ROBERTS CO.,

Sign Painters; Builders of all kinds of
Signs; Only Air Brush Card Writers
west of New York, 25 E. 12th; 'Phone
Canal 1214—Y

ROBERTS F. & CO.,

Wholesale and Retail Dealers in all
kinds of Lumber, 414 to 430 E. Court
Telephone Canal 1936

Roberts Eliza G music teacher 2514 May

Roberts G P dentist 11 1/2 E 8th

Roberts H J harness 504 Main

ROBERTS, HALL & CRISS,

(J. Nevin R., Walker P. H., Thos. B.
C., & Hugh Ferguson Criss) Investment
Securities and Brokers in Stocks, Bonds,
Grain, Cotton, Provisions, &c., 417 Wal-
nut; Telephone Main 630

Roberts John office 1001 First National
Bank Bldg

Roberts John ins agt 1216 First National
Bank Bldg and 417 Walnut

Roberts John J carp 3461 Reading Road
Roberts & Kriger proprs Goodyear Rain Coat
Co 520 Race

ROBERTS MANUF. CO. (THE),

Smith B. Queal, President; Manufac-
turers of Wood Work Specialties and
all kinds of Cabinet Work, 224 E. 6th;
'Phone Canal 916

Roberts Medical Co, R E Jones and Wm M
Solar managers 62 St Paul Bldg

Roberts R E & Co of Baltimore, H L Mer-
gard representative, oysters 2802 Cole-
rain Av

Roberts Thos S bklyer 914 Curtis

Roberts W A manager The Western Collec-
tion Agency 505 Neave Bldg also col-
lector room 11 n e c 8th and Plum

Roberts Wm G atty 37 Wiggins Block

Robertson Albert of N Y, S M Rosenstiel rep-
resentative, tailors' trimmings 10 W 3d

Robertson & Buchwalter attys 38 Carew
Bldg

Robertson C D atty 38 Carew Bldg

Robertson Drayage Co, J D Robertson propr
n w c 2d and Sycamore

Robertson J D propr Robertson Drayage Co
n w c 2d and Sycamore

Robertson J M sales agt The E T Burrowes
Co of Portland Me 67 Pickering Bldg

Robertson Dr John pres The Robertson
Manuf Co 120 Opera Place, also phys-
1722 Hewitt Av

Robertson L & O T dentists 519 Race

Robertson Lucius dentist 519 Race

Robertson M M pres and treas The Robert-
son Realty Co s w o Garfield Place and
Race and vice pres Queen City Savings
Bank & Trust Co 437 Vine

Robertson Manuf Co (The), Dr John Rob-
ertson pres, medical apparatus 120 Opera
Place

Robertson Margaret confec 1428 Chase Av

Robertson Oliver T dentist 519 Race

Robertson Rev Peter pastor Mohawk Pres-
byterian Church 2363 Guy

Robertson Realty Co (The) M M Robertson
pres and treas, Alfred G Allen secy s w c
Garfield Place and Race

Robertson Reuben B atty 38 Carew Bldg

ROBERTSON W. F. STEEL & IRON CO.,
Elm near 2d; Telephone Main 1159, Pri-
vate Exchange

Robertson W W manager The Miami Vul-
canizing & Rubber Co 833 E 5th

Robien Henry W plumber 931 W 8th

Robinett A L freight agt PCC&StL Ry n s
Front east of Butler

Robinson A E gen'l supt The American Tool
Works Co n w c 6th and Eggleston Av

Robinson Alice confec 950 W 5th

Robinson Amusement Co (The) Dan'l R
Robinson manager room 23, 621 Main

Robinson Banner restaurant 3369 Gilbert Av

Robinson Bros & Co harness 700 W 4th

Robinson Chas H vice pres The United
States Timber Co 808 Mercantile Li-
brary Bldg

Robinson Chas W barber 1710 Baymiller

Robinson Clinton C vice pres and sales
manager The Rarden-Robinson Shoe Co
317 Walnut

Robinson Dan'l R mgr The Robinson Amuse-
ment Co room 23, 621 Main

Robinson Elizabeth restaurant 441 E 6th

Robinson H C phys 1643 Freeman Av

Robinson H E junk 4849 Hamilton Av

Robinson Isidore propr Reliable Supply
House 47 E McMicken Av

Robinson The J M Manuf Co, Frank Jehannigmann pres, Clarence N Frey secy and treas 3282 Spring Grove Av
 Robinson Jas E atty 200 Bell Block
 Robinson Jesse M saloon 415 Central Av
 Robinson John photographer 31 W 5th
 Robinson L G gen'l supt J A Fay & Egan Co n w c John and Front
 Robinson Louis L atty room 406, 519 Main
 Robinson O E contractor 4649 Hamilton Av
 Robinson Opera House, Gus Mennagre manager n e c 9th and Plum
 Robinson Osaar W secy Sheridan-Kirk Contract Co 814 Mercantile Library Bldg
 Robinson Sam'l J whitewasher 1126 Yale Av
 Robinson Mrs Sarah dressmkr 2103 Beechwood Av
 Robinson's Studio photographers 28 E 5th
 Robinson Rev W A financial secy The Elizabeth Gamble Deaconess Home Association and Christ's Hospital 504 Johnston Bldg
 Robinson W E manager Acme Gas Engine Co 118 W 2d
 Robinson W I gen'l baggage agt B&OSWRR s w c 3d and Central Av
 Robinson W Stanton architect 76 The Groton
 Robinson Wm barber 422 E 6th
 Robinson Wm grocery shanty boat foot of Evans st
 Robinson Wm C & Son Co, H B Bates manager oil 1407 Traction Bldg
 Robishaw C E manager Walnut Hills Sanitarium 2532 Park Av
 Robishaw Mrs C E nurse 2532 Park Av
 Robison Ella M atty 2201 Kemper Lane
 Robson G W jr pres The Old "76" Distilling Co 9 Masonic Temple
 Rocap Agnes nurse 212 Conroy
 Roche-Bruner Building Co (The) Simon Bruner pres E J Harth vice pres M J Roche manager Mank D Bruner secy and treas 512 Johnston Bldg
 Roche M J manager The Roche-Bruner Building Co 512 Johnston Bldg
 Roche S J propr Peerless Laundry Supply Co 198 W Liberty
 Rochester Button Co, Fred M Hempel manager 10th floor s w c 4th and Elm
 Rochester German Ins Co of N Y 708 Traction Bldg
 Rochmann R C pharmacy n w c Colerain Av and Elm and 1768 Elm
 Rock Island Battery Co (The), M S Rosenthal pres, Myer Oettinger vice pres, M A Loeb secy and treas n w c 9th and Sycamore
 Rock Island-Frisco Lines (CRI&PRy and StL & SFRy) freight dept 907 Union Trust Bldg, C C Spalding commercial agt
 Rock Island-Frisco Lines, H I McGuire district passenger agt 38 E 4th
 Rockcastle Stone Co (The) Geo T Alter pres, Franklin Alter vice pres 418 E 8th
 Rockel Chas mdse broker 51 Walnut
 Rockel Edward smoked meats 2010 Colerain Av
 Rockel Henry L atty 705 Mercantile Library Bldg
 Roker Henry C household goods n w c 6th and Walnut
 Rockhill C S phys suite 34, 19 W 7th and flat 3 The Rutland
 Rockwell Clay auditor, also gen'l freight and passenger agt CL&N Ry n s Court east of Broadway
 Rockwell Wm H dentist 18 Glenn Bldg
 Rockwood John H clothing renovator 317 E 4th
 Rodda R E pres The Putman & Rodda Co 814 Broadway
 Rodde Mrs Eliza men's furnishing goods 22 E 18th
 Roden Ernest A secy Canada Life Assurance Co of Toronto Canada 309 Commercial Tribune Bldg
 Rodenbeck Fred wh confec 4521 Euclid Av, Winton Place
 Rodenberg Chas bakery 4910 Eastern Av
 Rodgers A St C shoe manuf 20 E 9th

PRACTICE IN FEDERAL AND STATE COURTS

W.F. Landwehr Law & Collection Agency

515 and 516 Johnston Bldg.

CONNER, WALKER & SPARROW, Counsel.

Rodgers Jos S real estate 1510 St Leger Place
 Rodler Casper carp 3310 Hildreth Av
 Rodocker Jos sand dealer 5305 Eastern Av
 Roebing Chas manager The Roebing Realty Co 3d floor s w c 4th and Main
 Roebing Chas saloon 1114 Sycamore
 Roebing's John A Sons Co of Trenton, N J, wire rope 224 E Front
 Roebing Laura music teacher 2936 W 6th
 Roebing Millard F atty s w c 4th and Main, also justice of the peace n w c Liston Av and Anderson's Ferry Road
 Roebing Realty Co (The) Chas Roebing manager 3d floor s w c 4th and Main
 Roebing & Roebing attys s w c 4th and Main
ROECKERS HERMAN,
 Saloon and Restaurant; Choice Wines, Liquors and Cigars, 1121, 1123 and 1125 Vine, and Meat Market, 7 W. 12th
 Roeder Albert flour 123 E Liberty
 Roeder John shoes 3923 Eastern Av
 Roedter Henry A real estate room 45, 518 Walnut
ROEGGE ERNST & SON,
 Painters, 1413 Sycamore
 Roegge Julius W meats 200 Calhoun
 Roegge Wm grocery 2335 Kenton
 Roegge Wm treas The Lippincott Co 42 Main
 Roehling Anna confec 211 E Liberty
 Roehling Fred gardener 3731 Borden
 Roehm Geo mer tailor 1602 Race
 Roehm Mrs Mary dressmkr 908 York
 Roell Chas shoemkr 1427 Plum
 Roell & Crone saloon 11 E 5th
 Roell Phil V saloon 428 Vine
 Roeller F C & Co cap manufs 426 Elm
 Roeller Fred C cigars 2461 McMicken Av
 Roeller Jos confec 1718 Linn
 Roemer C H trav freight agt Chicago, Milwaukee & St Paul Ry 24 Carew Bldg
 Roemmich Chas locksmith rear 135 E McMicken Av
 Roepke Anna A dressmkr 2921 Sander
 Roescher The L Collecting Co, E R Gwiner manager 407 Bell Block
 Roessler A B atty 7 Bavaria Bldg
 Roessler Bros printers 501 Commercial Tribune Bldg
 Roessler Louis druggist 1206 Main
 Roessly Geo R phys 907 Clark
 Roettig Louis druggist 2148 Auburn Av and 312 Ludlow Av
 Roettinger & Gorman attys 906 Fourth National Bank Bldg
 Roettinger Phillip atty 906 Fourth National Bank Bldg
 Roettinger Stanley C atty 906 Fourth National Bank Bldg
 Rcever A T secy and supt Cincinnati Cremation Co
 Roewer Augusta dressmkr 551 Findlay
 Rofelty M H grocery n e c Edwards Road and Oakley Av
 Roff Alex J saloon 2512 Clifton Av
 Roff Ida Mitchell librarian Christian Science Reading Room 1019 First National Bank Bldg
 Roff Shotwell H dentist 3209 Reading Road
 Rogan R K treas The C L LaBoiteaux Co 1714 First National Bank Bldg
 Rogan Wm tools 202 W McMicken Av
 Rogers Mrs Anna confec 1321 1/2 Central Av
 Rogers, Brown & Co pig iron 75 Carew Bldg

ESTABLISHED 1866.

The Marmet Coal Co.

The Pioneer of the Cin'ti Coal Trade

"MARMET"

Stands for all that is "BEST" in the way of FUEL.

MARMET BLDG., S.W. Cor. Central Av. & Water St.

Rogers Chas L mining expert 917 Rogers Place
 Rogers Drug & Chemical Co 56 Glenn Bldg
 Rogers E B pres and treas The Thayer Co 2209 Eastern Av
 Rogers E P secy The Royer Wheel Co 624 W 3d
 Rogers F I propr American Long Distance Advertising Co 511 Walnut
 Rogers H Kenneth atty 1008 Traction Bldg
 Rogers Harry C wall paper 901 VanHorn
 Rogers John C atty 503 Johnston Bldg
 Rogers Mrs Josephine C confec 1203 Sycamore
 Rogers Lizzie restaurant 905 W 8th
 Rogers Mary E music teacher 853 Poplar
 Rogers R C sales manager Bryant Paper Co of Kalamazoo Mich 909 Fourth National Bank Bldg
 Rogers Ralph confec 2491 Eastern Av
 Rogers Ralph A cigars 2255 Eastern Av and pool room 2479 Eastern Av
 Rogers Roger Wm painter 806 Armory Av
 Rogers S J secy The Thayer Co 2209 Eastern Av
 Rogers W C propr Cincinnati Scale Manuf Co 212 Walnut, and mgr Fairmont Coal Co 1201 Traction Bldg
 Rogers W S dry goods 746 W 5th
 Rogers Wm P atty, also dean Cincinnati Law School s s 9th b Vine and Race
 Rogers Wm S dry goods 1331 Linn
 Rogers Worner & Co wh shoes 212 Walnut
 Rogg & Bollman sign painters 208 E 6th
 Rogge Paul bakery 2307 Colerain Av
 Rohan Andrew pres The Andrew Rohan Co and The Ohio Butterine Co 50 Walnut
 Rohan The Andrew Co, Andrew Rohan pres, wh provisions 50 Walnut
 Rohan Frank S fire ins Builders' & Traders' Exchange
 Rohan Mary dressmkr 614 E 5th
 Rohde & Co cigar manufs 322 E 3d
 Rohde Robt C barber 208 Sycamore
 Rohdenburg D saloon 400 Reading Road
 Rohe Anthony clothing renovator 326 Laurel
 Rohe Clifford A manager The Eureka Realty and Loan Co room 200, 519 Main
 Rohe Martin piano tuner 10 E 4th
 Rohlifing H A butter and eggs 35 E Court
 Rohmann Chas coal 1036 Freeman Av
 Rohmann W F Printing Co 128 E 3d
 Rohr Daniel bakery 1520 Harrison Av
 Rohrer M A grocery 1035 Dayton
 Roland (The) 2546 Auburn Av
 Rolandelli Jas slipper manuf room 45 n w c 3d and Main
 Rolandelli Kate dry goods 838 W 5th
 Rolf Bros blksmiths 836 Clark
 Rolf H C supt steam machinery The Cincinnati Traction Co 1312 Traction Bldg
 Rolfes Ignatius saloon 654 Freeman Av
 Rolfes John carp 222 E 12th
 Rolfs John saloon n w c 8th and Matson Place
 Rolling Clemens dairy e s Miami Canal opp Brashears, Clifton
 Rolling Fred saloon 1133 Race
 Roll Ad R pres The Roll-Crawford-Brendamour Co 17 E 5th
 Roll Clara nurse 3913 Edgewood Av
 Roll-Crawford-Brendamour Co (The) Ad R Roll pres, Herman F Jergens vice pres, Ed Brendamour secy and treas guns 17 E 5th
 Roll Geo H confec 1628 Chase Av

Roll Margaret millinery 1926 Freeman Av
 Roller Robt blksmith 4754 Eastern Av
 Roller Wm C stone mason 4565 Anthony
 Rollins B L representative H E Locke & Co 807 Sycamore
 Rollman Henry vice pres The Rollman & Sons Co 12 W 5th
 Rollman Jos office 12 W 5th
 Rollman Samuel pres The Rollman & Sons Co 12 W 5th
 Rollman & Sons Co (The) Samuel Rollman pres Henry Rollman vice pres A Nuernberger secy and treas dry goods 12 W 5th
 Rollwage Chas W mer tailor 9 W 7th
 Rolsen John chief deputy Board of Deputy State Supervisors and Inspectors of Elections office City Hall

ROMBACH & GROENE,

Commercial and Landscape Photographers; Electric Light Enlarging, Photo Engraving, Half-Tone and Line Work; also. Designers, 812 and 814 W. 4th; Telephone West 458

Rombach Mrs Sarah confec 14 W Liberty
 Romeo Pietro P artist 207 W 3d
 Romer Bros commission 1011 Race
 Romer Edward dry goods 123 W Elder
 Romer John restaurant 1013 Vine
 Romer John H gen'l manager The Kirby Realty Co 1002 First National Bank Bldg
 Romshe John art store 1101 Elm
 Ronan Nellie A dressmkr 940 Kenyon Av
 Rondi Karl P locksmith 1817 Campbell
 Roney E E atty room 403, 519 Main
 Ronnebaum Anthony atty room 13, 39 E 3d
 Ronnebaum Ferd painter rear 28 Mary
 Ronsheim Henry delicacies 1025 E McMillan, also fish 2423 Gilbert Av
 Ronsheim Seward & Co engravers 22 Fosdick Bldg
 Rookwood Pottery Co, Wm W Taylor pres and treas, J H Gest vice pres, Nathaniel H Davis secy, Rookwood Place, Mt Adams
 Rooney Geo F printing n w c 4th and Main
 Rooney J I. local freight agt CL&NRy and Norfolk & Western Ry n s Court east of Broadway
 Roos Bros concrete contractors 131 Parker
 Roos John manager The Cincinnati Ice Co, Station C 532 Poplar
 Roosa & Ratliff Chemical Co 212 E Pearl
 Roosevelt Republican Club 3d floor, 14 E 4th
 Root Effie M grocery 423 Plum
 Root Frances M nurse 955 Hawthorne Av
 Roppelt John saloon 1796 Dreman Av
 Rosale Mrs Amaligen propr Phillips Hotel 1211 Walnut and 1217 Jackson
 Roschenkemper Anna dressmkr 709 Kenyon Av
 Rose A G dentist 2344 Auburn Av
 Rose Alfred piano tuner 121 E 4th
 Rose C W & Co restaurant 407 Central Av
 Rose Chas O 3d asst. County Prosecuting Attorney's Office
 Rose Edna G nurse 922 W 9th
 Rose Exterminator Co insect powder 125 W Court
 Rose Frank barber, also painter s s Oakland Av nr Reading Road, Bond Hill
 Rose H W propr Hotel DeRose 414 W 5th
 Rose Harriet N music teacher 953 Richmond
 Rose Herman grocery 1141 W 6th
 Rose John H painter 1219 Myrtle Av, Bond Hill
 Rose L C gen'l agt Hartford Life Ins Co of Hartford Conn 706 First National Bank Bldg
 Rosebrough Collord M grocery 216 Carpenter
 Rosenbaum Alfred poultry 1434 John
 Rosenbaum Benedix real estate 505 Broadway
 Rosenbaum Gustav furnishing goods 909 E McMillan
 Rosenbaum Josephine dressmkr 504 Armory Av
 Rosenbaum Max carp 648 Richmond
 Rosenbaum Mendel carp 426 John
 Rosenbaum Moses phys 17 E 12th
 Rosenbaum Samuel shoemkr 633 Vine

Rosenberg Adolph atty 903 Commercial Tribune Bldg
 Rosenberg & Berman notions 1042 Freeman Av
ROSENBERG BROS.,
 Dealers in Wines, Liquors and Cigars, 27 E. 6th
 Rosenberg Bros furnishing goods 686 W 5th and 134 W 6th
 Rosenberg Bros ladies' furnishing goods 801 Central Av
 Rosenberg Bros proprs Superior Skirt Co 935 Central Av
 Rosenberg Celia notions 1511 Central Av
 Rosenberg E & Sons proprs LaMode Skirt Co 609 Race
 Rosenberg L & Son proprs Paris Cloak & Suit Co 509 Race
 Rosenberg S & Co of N Y wh dry goods. Millard J Klaw agt 10 W 3d
 Rosenberg W china 1233 Main
 Rosenberger J & M wall paper 1724 Vine, 2181 Central Av and 905 E McMillan
 Rosenblatt Morris notions 437 W 6th
 Rosenblatt Solomon furniture 1504 Central Av
 Rosenbloom David clothing renovator 127 Malvern Place
 Rosenbush Fred & Co cigar manufs 323 E 8th
 Rosenfeld Alfred Co chemists Ludwig Meyer gen' manager 1012 Elm
 Rosenfeld Jennie dressmkr 1258 Elm
 Rosenfeld Olivia music teacher 1258 Elm
 Rosenfeld Jacob oysters 218 E 5th
 Rosenham The E A Co wh liquors 910 Sycamore
 Rosenheim Sarah employment agency 235 W Court
 Rosenstein Max shoes 4042 Hamilton Av
 Rosenstiel Chas & Son contractors 606 Reading Road
 Rosenstiel S M manufs' agt, clothiers' supplies 10 W 3d
 Rosenstock M postal cards 953 E McMillan
 Rosenthal Chas mer tailor 9 W 12th
 Rosenthal Chas H dentist 711 Neave Bldg
 Rosenthal David artist room 1, 31 E 4th
 Rosenthal Ethel dressmkr 520 W 5th
 Rosenthal H & Sons distillers 7 E 3d
 Rosenthal Hyman second-hand store 520 W 5th
 Rosenthal M & Co printers 5th floor 224 E 8th
 Rosenthal & Mayer proprs Globe Tailoring Co and Ohio Woolen Mills Co 8th floor s w c 4th and Elm
ROSENTHAL S. & CO.,
 Printers, Bookbinders and Cloth Binding, Butler Bldg, 15 to 27 W. 6th; Telephone Canal 2838
 Rosenthal Sol notary 616 Central Av
 Rosenthal Theo I drugs s w c Garfield Place and Vine
ROSENZWEIG & GEENBERG,
 Manufacturers of all Kinds of Caps, 29 Opera Place
 Rosenzweig Louis clothing 682 W 5th
 Rosin Hyman mer tailor 909 Vine
 Rosin Leopold & Sons wh notions 4 E Pearl
 Rosin Michael lunch room 607 Broadway
 Roslyn (The) n e c Ludlow Av and Middleton Av
 Ross Albert jr druggist n e c 9th and Vine
 Ross Albert C atty 505 First National Bank Bldg
 Ross Belle D bakery 1015 E McMillan
 Ross C A barber s e c Highland Av and Donahue
 Ross Chas A osteopath 506 Neave Bldg
 Ross Rev D C 2226 Florence Av
 Ross Dorsey C druggist 1434 Eastern Av
 Ross Jas saw manuf 107 E Court
 Ross John saloon 269 Pike
 Ross Jos S notary 529 W 8th
 Ross Miss L L manager The Twentieth Century Self-Culture Association 808 Andrews Bldg
 Ross Miss L M dressmkr 419 Carlisle Av
 Ross Lon F machinist and trusses 1211 Walnut

LAW

Corporation, Mercantile, Insurance, Real Estate, Assignment, Insolvency, Bankruptcy, Probate and General Practice.

W. F. Landwehr Law and Collection Agency,

515 and 516 Johnston Bldg.

CONNER, WALKER & SPARROW, Counsel.

Ross Mary A music teacher 714 W 8th
 Ross, Moyer Manuf Co (The) Simon Ross vice pres, W F Harmon secy and treas, shoe machinery 638 Sycamore
 Ross & Nolan amusement parlor 1431 Central Av
 Ross Orris O nurse 5 Farrell's Court
 Ross R J commission 36 Walnut
 Ross Samuel G manufs' agt 634 Sycamore
 Ross Simon pres International Harness Machinery Co and vice pres The Ross, Moyer Manuf Co 638 Sycamore
 Ross Simon jr atty 811 Mercantile Library Bldg
 Ross Wm O H phys 526 Broadway
 Rossell Lieut Col Wm T, U S A Corps of Engineers U S Engineer Office 405 U S Custom House
 Rossiter Wm G pres and treas American Pole & Shaft Co, South b State Av and Depot
 Roskopf Hannah grocery 723 Broadway
 Roskopf John C saloon 2968 Gilbert Av
 Rost Fred B cigars 1323 Sycamore
 Rost Geo J pres The Ahr & Rost Carriage Wood Work Co 1559 Gest
 Rost Jacob grocery 801 Findlay
 Rotert Mary grocery 1001 W 6th
 Roth Abraham clothing renovator 1030 Freeman Av
 Roth Bros ladies' tailors 130 W 7th
 Roth Bros wh groceries 46 Vine
 Roth Bros & Co tobacco 214 E Court
 Roth C G jr secy The St Nicholas Hotel Co s e c 4th and Race
 Roth Carrie music teacher n e c West Fork Road and Hays Av
 Roth Chas saloon 2315 W 8th
 Roth Chas & Co wh whiskies 16 St Paul Bldg
 Roth Chas E county treas Court House
 Roth Chas E treas The John C Roth Packing Co 1010 Gest also pres The Cosmopolitan Bank & Savings Co s w c Freeman Av and Oehler
 Roth & Co gloves 25 W 4th
 Roth Edward M managing director Hotel Sinton s e c 4th and Vine also pres St Nicholas Hotel Co s e c 4th and Race
 Roth Elizabeth midwife 1823 Race
 Roth Emilie grocery 4353 Eastern Av
 Roth's Flats 1029 Freeman Av
 Roth J & Son dyeing 3443 Reading Road
 Roth John saloon 1791 Elmora
 Roth John shoemkr 30 W 9th
 Roth The John C Packing Co, John G Roth pres, Jos L Roth secy and manager, Chas E Roth treas, pork packers 1010 Gest
 Roth John G pres The John C Roth Packing Co 1010 Gest
 Roth Jos L secy and mgr The John C Roth Packing Co 1010 Gest
 Roth Jos L jr pres and secy The Miami Vulcanizing & Rubber Co 333 E 5th
 Roth Louis shoemkr 1525 Central Av
 Roth Louis A office 701 Traction Bldg
 Roth Otto H carr painter 920 State Av
 Rothacker Gottfried meats 32 E University Av
 Rothe Ernst H dentist 28 Pickering Bldg
 Rothe Graser M A custom house broker 41 Pickering Bldg
 Rothenberg Samuel phys 5th floor 22 W 7th
 Rothenhoefer F F pres The Monarch Lithographing Co 1015 Hulbert Av

ESTABLISHED 1866.

The Marmet Coal Co.

SOLE HANDLERS OF

Raymond Coal.

MARMET BUILDING,

S. W. Cor. Central Av. and Water St.

Rothenhoefer F S real estate 1002 First National Bank Bldg

ROTHERT'S LAMBERT SONS.

Tobacco Manufacturers, s.w.c. Linn and Central Av.; Telephone Canal 4150

Rothert O W treas The Fritz Bros Co s w c Race and Canal

Rothert Wm H phys 1632 Freeman Av

Rothert Wm & H roofers 1603 Main

Rothfus Barbara confec 136 Calhoun

Rothfuss Bros electricians 1629 Walnut

Rothhaas Bros wh meats 1324 Bates Av

Rothler & Benus fire ins agts 121 E 3d

Rothier C C & Co insurance 1217 First National Bank Bldg

Rothier Frank A pres Cincinnati Underwriters and Eureka F & M Ins Co of Cincinnati 121 E 3d

Rothkopf Carrie dressmkr 1634 Western Av

Rothkopf Chas W cigar manuf 201 E Pearl

Rothkopf Edward carp 1634 Western Av

Rothmann Rev Philip editor St Anthony's Messenger 2526 Scoto

Rothschild C R pres Globe Security & Trust Co, also salvage wrecker 210 Commercial Tribune Bldg

Rothschild C R & Co brokers 210 Commercial Tribune Bldg

Rothschild Chas M & Co brokers 403 First National Bank Bldg

Rothstein Louis D shoes 903 Central Av

Rott Lena dressmkr 1703 Blue Rock

Rott Mrs Sarah H piano teacher 1542 John

Rottinghaus Henry saloon s w c Cutter and Betts

Rottinghaus J B tailor shop 907 Armory Av

Rottman Serena nurse 2913 Jefferson Av

Rotzinger Albert F daily market 1127 Poplar

Rouda J W ladies' tailor 649 W 7th

Rouda Jacob mer tailor 6 W 6th

Rouda Jos H tailor 536 Elm

Roudebush J Smith grocery 2469 Eastern Av

Roudebush Wm A atty room 2 s w c 3d and Central Av

Roughton Rev Gervase pastor Wesley Chapel M E Church 320 E 5th

Rouse G L & Co real estate 13 Garfield Place

Rouse John T atty 1 Temple Bar

Rover Wm R furniture 1148 Main

Rowan John notary public 609 Andrews Bldg

Rowe Casper H treas The Fleischmann Co 419 Plum, vice pres The Market National Bank n w c 4th and Plum and secy The Union Grain & Hay Co 4th floor Rawson Bldg

Rowe F H phys 4231 Hamilton Av

Rowe F L publisher Christian Leader 422 Elm

Rowe Harry saloon 2809 Woodburn Av

Rowe Jas D saloon 1311 Vine

Rowe Jas W phys 20 W 9th

Rowe & Trunnel saws 123 W 2d

Rowe W S pres First National Bank s e c 4th and Walnut

Rowekamp B C pickles 630 Tafel

Rowekamp Bros iron works 2620 Colerain Av

Rowekamp Fred H painter 419 Linnaeus

Rowekamp John shoes 2184 Central Av

Rowekamp Wm saloon 643 Main

Rownd J L grocery 2926 Gilbert Av

Roy Laundry 610 Elm

Roy Nicholas contractor 907 Clinton

Royal Arcanum, Grand Council of Ohio 701 Fourth National Bank Bldg, Thos Butterworth grand secy

Royal Benefit Society of Washington, D C, Dr Jos Meitus dist manager room 403, 519 Main

Royal Carriage Co 412 E Court

Royal Chemical Works, Richard Hempel propr 1971 Fairfax Av

Royal Coffee House & Lunch Room (The), J & L Young proprs 530 Elm

Royal Co (The) Fred W Swan manager, cigars 11 E 4th

Royal Dry Cleaning & Dye Works, H Gordon propr 937 Freeman Av

Royal Duchess Chemical & Plating Works, Jos Deuches propr rear 2512 Clifton Av

Royal Eagle Distilleries Co (The) 1008 Richmond

Royal Exchange Assurance of London, Eng, 96 Ingalls Bldg

Royal Ins Co of England 3d floor Masonic Temple

Royal Ins Co of Liverpool 301 Fourth National Bank Bldg

Royal Ins Co of Liverpool 310 Traction Bldg

Royal Ins Co of Liverpool, Eng room 4 n e c Court and Walnut

Royal Ins Co of Liverpool, Eng 1620 Chase Av

Royal Mills carpet warp 37 W 2d

Royal Shoe Store 35 W 5th and 1232 Vine

Royal Supply Co soap manufs sec Wade and Plum

Royal Tea Co 436 W 6th

Royer S L mgr Central Publishing House room 602, 519 Main

ROYER WHEEL CO. (THE),

John W. Herron, jr., President; John W. Herron, Vice President; E. F. Rogers, Secretary; J. H. Wilder, Superintendent; Manufacturers of Wheels for Carriages, Wagons, Farm and Road Machinery and Fire Apparatus; also, Hubs, Spokes and Rims, Office, 624 W. 3d; 'Phone Main 1790; Factory, Aurora, Ind

Royston Minnie dressmkr 554 W 7th

Rozin Louis E saloon sec 6th and Plum

Ruane Annie dressmkr 514 W 9th

Rubber Stamp & Magic Novelty Works, Casper Hasing propr 1235 Plum

Rubel Bros cigar manufs 620 Mound

Rubel Henry M secy and treas The Henry M Rubel Co 229 Race

Rubel The Henry M Co, Henry M Rubel secy and treas, A Liebman asst secy and treas wh whiskies 229 Race

Ruben Bros shoemkrs 903 Vine

Rubenstein Eli poultry 567 W 6th

Ruberg Bernard saloon 2214 Gest

Rubin Harry M clothing 220 W 5th

Rubin Mendel grocery 535 W 6th

Rubinovz Louis ladies' wrappers 1415 Vine

Ruck Otto L lunch room 102 Findlay also daily market 100 Findlay

Ruckel Art Glass Co (The) Wm Ruckel pres, Edward Schwarberg secy 535 Sycamore

Ruckel Wm pres The Ruckel Art Glass Co 535 Sycamore

Rucker Wilson Harper atty 1227 Union Trust Bldg

Ruckstuhl Anna music teacher 2934 Wheeler

Ruckstuhl John treas and manager The Century Printing Co 1644 Central Av

Rudd Eugene saloon 414 Central Av

Rudd W R & Bro chimney cleaners 20 Glenn Bldg

Rudershauser Christ confec 437 W 9th

Rudmann Wm tailor shop 1410 Race

Rudolph Fred L A furniture repairer Bloor Av nr Kenilworth Place

Rudolph Harry grocery 3830 Colerain Av

Rudolph Max florist 11 W 12th

Rudolph Robt E plasterer 4702 Harris

RUE REUBEN A.,

Confectionery; Fine Candies, Cigars and Tobacco; also, News Stand; Ice Cream My Specialty; 2155 Vine

Ruebel John & Bro general contractors 56
Atlas Bank Bldg
Ruehle E saloon 3 E Pearl
Ruebusch Jos propr Germania Ice Delivery
932 Bank
Rueckert Emil G architect 38 E McMicken
Av
Rueckert Jacob J architect 9 Allen Bldg
Rueggesser F A confec n e c Betts and Bay-
miller
Ruehl Anthony shoemkr 4019 Spring Grove
Av
Ruehl Caroline grocery 1516 Harrison Av
Ruehl John & Co painters 1004 Central Av
Ruehlmann Fred roofer 1414 Walnut
Ruehlmann John vice pres The John J Ra-
del Co 658 State Av
Ruehrweil C J sales manager The Lynn Fil-
ter Manuf Co 415 Main
Ruemke Henry gardener 1840 Dreman Av
Rueppel Nicholas saloon n e c Baymiller and
Poplar
Ruers Mary tailor shop 3617 Glenway Av
Rueter Louis grocery 1634 Hewitt Av
Ruetermann Rev Jerome rector Holy Cross
Monastery, Fagin opp Pavillon
Rueve Theresa millinery 1718 Race
Rugg Electric Co 305 Commercial Tribune
Bldg
Ruggles D E manager Elliott-Fisher Co 308
Andrews Bldg
Ruggles P B secy and mgr The Medicated
Kidney Protector Co 302 Neave Bldg
Ruhe Mary notions 1018 State Av
Ruhl Fred bookseller 708 Central Av
Ruhl Henry shoemkr 2421 Gilbert Av
Ruhlman Joe B horseshoer 1987 Central Av
Ruhrmann Otto mgr DeLaVergne Machine
Co of N Y 811 Neave Bldg
Buhsmeier Henry gen'l agt General Accident
Ins Co of Phila 4 Fosdick Bldg
Rukin Bros paper box manufs 27 W Baker
Rukin Isaac shoemkr 408 W 6th
Rukin Jacob music teacher 926 W 7th
Rulander John saloon n e c Carlisle Av and
Stone
Rule Colter secy Automatic News Distribut-
ing Co 1306 First National Bank Bldg
Rule John A vice pres and manager Auto-
matic News Distributing Co 1306 First
National Bank Bldg
Rulison Hiram M county prosecuting atty,
Court House
Rulison Ida B phys 807 Considine Av
Rummel & Co real estate 19 E 6th
Rummel G Albert atty 19 E 6th
Rump Geo A commercial freight agt Wa-
bash System 30 Carew Bldg
Rump Wm H ice Lafayette Place nr War-
saw Av
Rumpke Theo grocery 1346 John
Rumstetter Chas prophaner 2539 Vine
RUMSTETTER PAUL,
Cafe; Choice Wines, Liquors and Cigars;
Billiards and Pool; 2001 Vine junc.
Clifton Av.; Telephone Canal 1722—R
Runck Chas F & Co insurance 1417 First
National Bank Bldg
Runck John F insurance 1208 First National
Bank Bldg
Runck Lewis F insurance 1208 First National
Bank Bldg
Runey Clarence E lithographer n e c Lib-
erty and Logan
Runey The Clarence E Poster Printing Co
n e c Liberty and Logan
Runey & Crosby newspaper advertising Ru-
ney Bldgs n e c Liberty and Logan
Runge Bernardina dressmkr 1201 Poplar
Runge Chas W notary public 637 Vine
Runk Chas manufs' agt 3337 Fisher Av
Runkle & Roth wh shoes 227 Race
Runkle Wm H drug broker 209 Walnut
Runnebaum Rev Anthony F pastor Holy
Trinity R C Church s s 5th b Smith and
Park
Runnells E S asst treas The Consolidated
Boat Store Co 222 E Front
Runner Chas poultry 1105 W 8th
Runyan A C painter 509 W 5th

W. F. LANDWEHR LAW AND COLLECTION AGENCY,

515 and 516 Johnston Bldg.
GONNER, WALKER & SPARROW, Counsel.

RUNYAN & HARRIS,
N. P. Runyan, Residence, Mt. Healthy,
O.; and Milo J. Harris, Residence, 408
Broadway; The O. K. Printers and Sta-
tioners, 523 Elm; Telephone Canal 3763
Runyan Wm H saloon 1235 Chapel
Rueff Caroline music teacher 1616 Vine
Rupert Lydaho nurse 11½ E 9th
Rupley Thos F saloon 3515 Warsaw Av
Rupp Jacob P shoemkr 1613 Baltimore Av
Rupp John C Co manufs agts, leather goods
807 Sycamore
Rupp & Wittgenfeld Co (The), Harry G
Wittgenfeld pres, A Hassenpflug vice
pres, Geo W Stevenson secy and treas
leather 646 to 650 Main
Ruppeler Rudolph F druggist s e c Vine and
Clifton Av
Rusche & Co shoe manufs 214 E 9th
Rusche Jos dairy w s Reading Road nr Ross
Av, Bond Hill
Ruscher Fred milk depot 547 Channing
Rusconi Dominick bulbs and plants 128 W
6th
Rusconi & Meyers, Avondale Floral Co 3482
Reading Road
Rusk B L secy The U S Aluminum Castings
Co 1623 Blue Rock
Ruskin Jos tinware 563 W 6th
Ruskin Moses atty 85 Atlas Bank Bldg
Rusler Grace music teacher s w c Nash Av
and Ellison Av, Mt Lookout
Russ Clara A Bruce phys 112 Garfield Place
Russell Mrs Amelia M confec 1555 Central
Av
Russell Anna dry goods 4127 Spring Grove
Av
Russell Geo horse dealer 3110 Spring Grove
Av
Russell Hilliard agt Blue Ridge Despatch
106 Ingalls Bldg
Russell House, Mrs W L Russell propr 3 E
8th
Russell J A vice pres The German-Russell
Co 222 E 9th
Russell & Jennison street contractors 1314
First National Bank Bldg
Russell L E phys room 22 The Groton
Russell Margaret nurse 2813 W 8th
Russell Mrs Martha dressmkr 431 Carlisle
Av
Russell-Morgan Factories 6th and Lock
Russell Patrick saloon 433 Main
Russell W L com mer, staves 3 E 8th
Russell Mrs W L propr Russell House 3 E
8th
Russell W P jr representative Wm H Lent
& Co of N Y room 16 Fisher Block
Russian Steam Bath House 615 W Court
Russo Vincenzo fruits 1647 Moore
Rust B H umbrellas 209 W Liberty
Rust Chas restaurant 900 Main
Rust Frank restaurant 639 Main
Rust Harry A atty 209 W Liberty and 1436
Walnut
Rust Jas H asst secy The John Shillito Co,
Race, 7th and Shillito Place
Rust Mrs Louisa restaurant 1825 Vine
Rust Wm E confec 3914 Eastern Av
Rusz Martin daily market 407 Bank
Putemueller August drayage 112 W Court
Rutemueller Mrs Bernardina grocery 527 E
13th
Ruter Henry dairy w s Kirby Av north of
Corp Line

ESTABLISHED 1866.

The Marmet Coal Co.

Marmet Splint, Raymond,

MARMET BUILDING,
S. W. Cor. Central Av. and Water St.

RUTHEMEYER CASPER,

Manufacturer of A No. 1 and A No. 2
Smoking Tobacco and "Eureka" Cigar
Scrap, 1111 Gest

Ruthemeyer Mrs F H dressmkr 827 Laurel
Ruthemeyer Harry locksmith 906 W Lib-
erty

Ruthemeyer John H secy and treas The J
H Lucke Co 209 E Court

Ruther John T jr dairy West Fork Road,
Millcreek Tp

Rutherford Walter restaurant 2397 Reading
Road

Ruthman John treas The Joseph Lazarus Co
145 W 4th

Rutland Flats n e c Shiloh and Middleton
Av

Rutland-Michigan Central Line, H C Whit-
ney agt 14 Wiggins Block

Rutland-Michigan Central Line n e c 4th
and Vine

Ruttan Samuel carp 606 John

Rutter Jas G wh grocer 236 E Pearl

Rutterer Edward grocery 3411 Eastern Av

Rutterer Frank J coal 3401 Eastern Av

Ruud Manuf Co (The) of Pittsburgh, water
heaters, Julius Hengstenberg agt 1005
Elm

Ruwe Bernard propr The Economy Towel
Supply 915 Race

Ruwe John J painter 826 Broadway

Ruwe T A saloon 1667 Westwood Av

Ryan The A J Plumbing Co 234 W 3d

Ryan Alice confec 396 Baum

Ryan Annie E nurse 421 E 5th

Ryan Benj lumber 566 Freeman Av

Ryan-Brill Commission Co brokers 315 Vine

Ryan Bros horseshoers 333 W Court

Ryan Chas J coal 25 Allison

Ryan Dennis J atty 83 St Paul Bldg

Ryan Dennis J horse dealer 3128 Spring
Grove Av

Ryan Effie Virginia shorthand school flat 2
n e c Reading Road and Blair Av

Ryan Flats 1111 E McMillan

Ryan Hanora confec 737 W 3d

Ryan Ideal Stain & Blacking Co rear 713
Sycamore

Ryan J Clark whitewasher 261 Mill

Ryan J F representative The H-O Co of
Buffalo 804 Commercial Tribune Bldg

Ryan Jas J atty 2200 Central Av

Ryan John P atty, also gen'l agt Fidelity &
Deposit Co of Maryland 722 Union Trust
Bldg

Ryan Jos pres The Ryan Soap Co 2643 Spring
Grove Av

Ryan Lottie dressmkr flat 25, 626 W 4th

Ryan Mrs M A dressmkr 138 W 4th

Ryan Michael pres The Cincinnati Abattoir
Co 3241 Spring Grove Av

Ryan Richard treas The Cincinnati Abattoir
Co 3241 Spring Grove Av, also pres The
Cincinnati Provision Export Co 509
Chamber of Commerce Bldg

Ryan Soap Co (The), Jos Ryan pres, C J
Rantz secy and treas 2643 Spring Grove
Av and 915 Race

Ryan Stella dressmkr 426 Smith

Ryan Thos J manager Fort Wayne Electric
Works 1125 Union Trust Bldg

Ryan Walter A atty 39 Wiggins Block

RYAN & WILLHIDE,

(Ed. R. & Harry W.) First-Class Cafe,
s.w.c. Longworth and Elm; 'Phone Can-
nal 4369

Ryan Wm F manager Self-Heating Solder-
ing Iron Co 411 Elm

Rybolt C E secy and treas The Ohio Paper
Box Co 414 E 8th

Rybolt Chas S manager Queen City Adver-
tising Co 34 St Paul Bldg

Rybolt Earl F clk and steno Prosecuting At-
torney's Office, also notary

Ryland Harold secy and treas The Krelb
Piano Co s e c Richmond and Harriet

Ryland J B propr and mgr Hotel Honing-
es Vine b 4th and 5th

Ryling John & Son awnings 218 E 8th

Rymer Hattie B dressmkr 418 W 8th

S

Sachs Benj D vice pres and treas The Da-
vid B Sachs Pants Co 20 W Pearl

Sachs David B pres The David B Sachs
Pants Co 20 W Pearl

Sachs The David B Pants Co, David B
Sachs pres, Benj D Sachs vice pres and
treas, S L Bird secy 20 W Pearl

Sachs H B secy and treas The Sachs Shoe
Manuf Co 800 Sycamore

Sachs Henry J secy and treas The Marks,
Stix & Sachs Co s w c Court and
Broadway

Sachs Isaac notions 650 W 5th

Sachs Jacob & Co wh liquors 49 Main

Sachs Morris manager Saxonia Water Co &
W 3d

Sachs S B pres The Sachs Shoe Manuf Co
800 Sycamore

Sachs Shoe Manuf Co (The) S B Sachs pres,
H B Sachs secy and treas, Thos James
gen'l mgr 800 Sycamore

Sacks Jacob dairy 3360 Hillside Av

Sacatroh Edward grocery n e c Dayton and
Winchell Av

Sadler J F & Co live stock Cincinnati Union
Stock Yards

Saeger Margaret grocery 1983 Central Av

Saehr Geo P decorator 404 Neave Bldg

Saehr Hugo tailor shop 431 E Liberty

Saemann Geo grocery 1881 Fairfax Av

Saeuberlich Fred bakery 1427 Apjones

Safe-Cabinet Co (The) Eric Wilder supt of
sales 51 Perin Bldg

Safety Can Co (The), Thos Lee pres, Chas
W Evans secy and treas, W C Mahoney
gen'l manager 220 W 2d

Saffelder August plasterer 3303 Mississipp

Saffran Rev Paul G pastor German Evan-
gelical Zion's Church 30 Conklin

Sage Frank W dentist room 62 The Grotto

Sage John D secy Union Central Life Insur-
ance Co 355 W 4th

Saginaw Manuf Co of Saginaw, Mich, pul-
leys 214 Elm

Sagmeister Jos atty 1004 Traction Bldg

Sahfeld Clemens hatter 1209 Main

Sahn Leo supt The Eugene Berninghaus Co
1904 Western Av

Saile Adolph roofer 522 W 5th

Sailer Rev John asst pastor St Michael's R
C Church n s St Michael oup Church

Sailer Jos stove repairer 1416 Bremen

St Aloysius Orphan Asylum, Reading Road,
Bond Hill

St Anthony Falls Flour Co, P Trent man-
ager 34 Bodmann Bldg

St Anthony's Messenger (Monthly) 2526 Sci-
oto

St Charles Hotel, M Kerwick propr 341 W
5th

ST. CLAIR HARRY A.,

Iron and Steel Products, 18 W. 3d; Tel-
ephone Main 2134

St Francis College 1615 Bremen

St Francis Hospital n s Queen City Av b
Merton and Clifford

St Francis Kindergarten n w c Liberty and
Moore

St Francis' Gloecklein (Monthly) 436 Main

St Franziskus-Bote (Monthly) 2526 Scioto

St James Hotel Building s e c 4th and Hammond
St John's German Catholic Cemetery, Carthage Pike, St Bernard
St John Robin broker 104 Neave Bldg
St Joseph's Cemetery Association, Thos F Geoghegan secy and treas 8 Hulbert Block
ST. JOSEPH COLLEGE,
 Rev. Bernard Ill, President; Rev. Joseph C. Kirsch, Vice President, 423 to 429 W. 8th; 'Phone Canal 850
St Joseph's German Catholic Cemetery, Clem Doerger supt s w c 8th and Enright Av
St Joseph Laundry e s Denman b Kenner and Florence
St. Joseph's Maternity Hospital and Infant Asylum, Sister Agnes Regina Browne, superioress s s Ross Av b Bond Hill and Norwood, Post Office address Station H, Cincinnati, O
St Joseph's New Cemetery, Eugene Sullivan supt west end of West 8th st, West Price Hill
St Joseph's Old Cemetery, Eugene Sullivan supt n w c 8th and Enright Av
St Leger (The) n w c Woodburn Av and Gilbert Av
St Louis Fire Ins Co of St Louis Mo 514 First National Bank Bldg
St Louis Hardware Co 109 E 12th
St Louis & San Francisco Railroad Co, C C Spalding commercial agt 907 Union Trust Bldg
St Louis Southwestern Ry (Cotton Belt Route) 410 Traction Bldg
St Luke's Parish Kindergarten s w c Findlay and Baymiller
St Mary's Consolidated Oil & Gas Co (The) 44 Wiggins Block
St Mary's Hospital n w c Betts and Linn
ST. NICHOLAS HOTEL,
 The St. Nicholas Hotel Co., Proprietors, s.e.c. 4th and Race; Telephone Main 660
St Nicholas Hotel Barber Shop s e c 4th and Race
St Nicholas Hotel Co (The) E N Roth pres and treas, C G Roth jr secy, proprs St Nicholas Hotel s e c 4th and Race
St Paul Building 111 E 4th
St Paul's Cathedral House 223 W 7th
St Paul's Cathedral Schools of Arts and Crafts 223 W 7th
St Paul Chronicle 2d floor Lion Bldg
St Paul F & M Ins Co of St Paul 717 Union Trust Bldg
St Paul Stone Quarries Co (The) C M Leslie pres 1422 Union Trust Bldg
St Vincent Home for Boys n s Bank nr Baymiller
St Xavier Branch High School 2911 Gilbert Av
ST. XAVIER COLLEGE,
 Rev. Albert A. Dierckes, S. J., President; Rev. Wm. J. Harrington, S. J., Vice President; Rev. John E. Kennedy, S. J., Treasurer, s.w.c. 7th and Sycamore
St Xavier's Monthly Calendar s w c 7th and Sycamore
St Xavier's Parochial School e s Sycamore b 5th and 6th
Salamone Tony fruits 739 W Court
Salamoni Tony restaurant 241 W 4th
Salisbury Mrs May dressmkr 312 Ludlow
Salm Jacob manager The Van Phonograph Co 1225 Vine
Salm Lillie propr Salm Talking Machine Co, 639 Vine
Salm Talking Machine Co, Lillie Salm propr 639 Vine
Salman David daily market 1528 Central Av
Salman Jos paints 2856 Colerain Av
Salmar F B secy and treas The Sweden-American Match Co 230 W 4th
Salmar Fred B saloon 431 Walnut
Salmon Theo express 4166 Hamilton Av
Salt Wm E drugs 208 Broadway
Salvation Army Headquarters 114 E 8th, Wm Escott major

COLLECTION DEPARTMENT

Thoroughly Equipped, Conducted on Business as well as Professional Methods. W. F. Landwehr Law and Collection Agency, 515 and 516 Johnston Building. Conner, Walker & Sparrow, Counsel.

Salvation Army Industrial Store No 1 clothing 1405 Sycamore
Salvation Army Meeting Hall, Corps No 1, 114 E 8th
Salvation Army Salvage Store 113 and 121 Broadway
Salzer Jos M manufs' agt 1 Glenn Bldg
Salzer Moses phys 5 Garfield Place and flat 3 The St Leger
Salzer & Wolf proprs Bruner Woolen Co 15 W 6th
Samawatee Tea Co, Wm S Saxby propr 1 Wiggins Block
Samcovy Tobias furnishing goods 629 Central Av
Samelson J D investment broker 21 Glenn Bldg
Samniel Bros tailors 123 E 4th
Sample Anna dressmkr 710 Linn
Sampson D L secy Hamilton County Agricultural Society 11 Wiggins Block
Sampson Edwin J engraver 121 E 5th
Sampson R C treas The W B Carpenter Co 422 Main
Sampson W H pres The Corticelli Silk Co 323 Race
Sampson Wright C treas The W B Carpenter Co 422 Main
Samsom Chas F barber 3705 Eastern Av
Samuel J W saloon 326 Plum
Samuels Jos propr Samuels Printing Co 530 W 5th
Samuels Printing Co, Jos Samuels propr 530 W 5th
Samuelson Solomon confec 712 Mound
San Antonio & Aransas Passenger Ry Co, W H Connor gen'l agt 53 E 4th
San Marco Building s e c Madison Road and Woodburn Av
San Marco Wall Paper Co 1607 Madison Road
San Rafael Flats 626 W 4th
Sanborn The J B Co, Coal Dealers' Blue Book basement 106 E 3d
Sand Wm saloon 2024 Baymiller
Sandau E J & Co commission 132 W Court
Sandelbach Adam cigar manuf 2602 Western Av
Sander A H secy The A Sander Packing Co 1024 Gest
SANDER THE A. PACKING CO.,
 Adolph Sander, President; A. H. Sander, Secretary; Chas. Haehnle, Treasurer; Pork and Beef Packers, Office, 1022 Gest; Telephones West 876 and 2332
Sander Adolph pres The A Sander Packing Co 1024 Gest
Sander Henry & Co clothing 825 Main
Sander Ida nurse 931 Gest
Sander L H phys 1223 Walnut
Sander M & E millinery 22 E 7th
Sander Wm atty 70 Atlas Bank Bldg
Sanders A F phys 3d floor The Groton
Sanders Co, M R Sanders manager, wh ladies' furnishing goods 18 E Pearl
Sanders Emma saloon 3427 Eastern Av
Sanders H L asst purchasing agt The Cincinnati Traction Co 1012 Traction Bldg
Sanders J cement pavements 512 W 7th
Sanders J Henry bakery 406 E 13th
Sanders Lizzie dressmkr 62 E McMicken Av
Sanders Louis restaurant 1026 Lincoln Av
Sanders M R manager The Sanders Co 18 E Pearl
Sanders Mamie K dressmkr 2545 Western Av
Sanders Milton C machinery 1024 Central Av

ESTABLISHED 1866.

The Marmet Coal Co.

MARMET SPLINT COAL.

BEST MINED.
HOLDS FIRE OVER NIGHT.

MARMET BUILDING,
S. W. Cor. Central Av. and Water St.

- Sanders Sanford whitewasher 2821 Preston
Sanders W C vice pres The Old "76" Dis-
tilling Co 9 Masonic Temple
Sanders W E manager Cincinnati Roofing Co
220 Post Square
Sanderson Bros Steel Co of Syracuse N Y
214 Elm
Sanderson & Co liquors 33 W Court
Sanderson M W painter 1519 Race
Sandfeld Bernard phys 20 W Elder
Sandheger C wh whisky 123 E Court
Sandker F G dentist 5 Garfield Place
Sandman Kate confec 737 W 4th
Sandmann F pork packer 47 Vine
Sandmann Frank cigars 1049 St Gregory
Sandmann Herman mgr Walnut Hills Deliv-
ery Co 435 Main
Sandmann Jos upholsterer 2420 Gilbert Av
Sandoe Dr Jacob L medical examiner relief
dept Pennsylvania Lines West of Pitts-
burgh room 2 s e c Pearl and Butler
Sandow Harry shoemkr 904 John
Sandow I daily market 645 Richmond
Sands Mrs Alla music teacher 955 W 7th
Saner Chris produce 3028 W 6th
Saner Christina confec 663 Steiner
Saner Frank saloon 2647 Colerain Av
Saner Geo harness 3702 Colerain Av
Sanford L M cashier The Metropolitan Bank
& Trust Co 534 Walnut
Sanford Kenton supt Adams Ex Co w s
Butler b Pearl and Front
Sanford, Varner & Co clothing n w c 3d and
Race
Sanger A L purchasing agt CH&DRY Co,
Pere Marquette Ry Co and CC&LRY Co,
Carew Bldg
Sanger Daniel paper stock 318 W 3d
Sanitary Soap Co, Harold Fry agt 216 W 4th
Sanitary Toilet Supply Co, Adam J Doering
propr 606 Broadway
Sanning L H loans 509 Neave Bldg
Sanning Mrs Mary A saloon 1300 Main
Sans-Souci (Flats) 221 Erkenbrecher Av
Santa Maria Italian Educational & Indus-
trial Institute, Sister Justina, pres,
Mother Mary Blance vice pres, Sister
Blandina secy and treas 534 W 7th
Santo Edward florist 1409 to 1419 Knowlton
Sanzone Fred fruits 8 E Court
Sarazin Madame M B teacher of languages
flat 1 s e c Reading Road and Rockdale
Av
Sargeant John vice pres The Domhoff &
Joyce Co 5th floor Rawson Bldg
Sargeant Robt M bklyer 3643 W 8th
Sargent Edward B office 401 Carlisle Bldg
Sargent Edward Estate 401 Carlisle Bldg
Sargent L D secy The Ellington Piano Co,
Eden Park Entrance west of Gilbert Av
Sarros & Shukas grocery 319 Central Av
Sarver Chas H barber 2208 Spring Grove Av
Sarvis Geo H mgr Pioneer Granite Yards
837 W 5th
Sarvis W H wh marble 941 W 5th
Sarvitz Morris confec 1530 Central Av
Saslavsky Herman dentist 420 W 8th
Saslavsky Nathan shoemkr 9 15th
Sass Max secondhand store 514 W 5th
Sasse Mary E dressmkr 1726 Highland Av,
Mt Auburn
Sater Clifford phys 510 Richmond
Sater Hon John E judge U S District Court,
U S Custom House
Sater Milton atty 20 Fosdick Bldg
- Satterfield & Dunkin poultry 54 E Court
Sattler Eric E phys 109 Garfield Place
Sattler Robt phys 3d floor The Groton
Sattler's Miss School 2560 Eden Av
Satzman Carrie nurse 423 David
Sauer Bros gasoline engines 1338 Ethan Av
Sauer Henry teamster 3420 Carthage Pike
SAUER JOHN,
Contractor and Excavator; For Sale
Building Lots Cheap in My Subdivision,
Clifton Av., Parker st. and Sauer Av.;
Office and Residence, w. s. Sauer Av.
north of Parker
Sauer John dally market 748 W 5th
Sauer John & Sons cigar leaf tobacco 215
Walnut
Sauer Louis cigar manuf 2754 Montana Av
Sauer Louis W drugs 2101 Central Av
Sauer The Louis W Chemical Co s w c Cen-
tral Av and Baymiller
Sauerston & Brown wh confec 922 Elm
Saunders Robt sign painter 1010 Walnut
Saurber Andy grocery 530 E Pearl
Sauter Jacob saloon 2027 Western Av
Sauter Wm dentist 2168 Central Av
Savage Jas & Son picture frames 1118 Elm
Savage W E phys suite 31, 19 W 7th
Saven Max second-hand store 438 W 5th
Savill L A wall paper 112 W 7th
Saville W O, U S inspector of heating,
hoisting and ventilating apparatus 228
U S Custom House
Savin H tailor shop 132 W 5th
Savin Moritz tailor shop room 8 n w c 3d
and Main
Savin Samuel installment goods 721 W 8th
Savoy Flats 225 W Court
Sawer Edward A pres and treas The U S
Aluminum Castings Co 1623 Blue Rock
Sawtelle C E mgr Postal Telegraph-Cable
Co 23 E 5th
Sawyer Louis B atty 607 Traction Bldg
Saxby Helene Steer music teacher 605 Ly-
ric Theater Bldg
Saxby Howard publisher Saxby's Magazine
86 St Paul Bldg
Saxby's Magazine, Howard Saxby publisher
86 St Paul Bldg
Saxby Wm S propr Samawattee Tea Co 1
Wiggins Block
Saxonia Water Co, Morris Sachs manager 4
W 3d
Saxony Building s w c 9th and Race
Sayers Geo W harness 1538 Harrison Av
Sayers John D vice pres The Hartwell Fur-
niture Co 121 W 4th
Sayers & Scovill carriage manufs 2261 Cole-
rain Av
Sayler John R atty 904 Mercantile Library
Bldg
Sayler Milton atty 904 Mercantile Library
Bldg
Sayler & Sayler attys 904 Mercantile Library
Bldg
Sayman T M of St Louis, P C Thorndick
agt soap 3549 Bevis Av
Sayre Jos J & Son stencils 112 E 4th
Sayres Dr K B gen'l agt New York Life Ins
Co of N Y 1300 Traction Bldg
Scahill Louise C notions 2556 Western Av
Scallan T H secy The Chatfield & Woods
Co 347 W 4th
Scallan Thos treas The I V Sutphin Co 939
W 5th
Scanlan & Brunck saloon 700 E Pearl
Scarborough Henry pres The Champion San-
itary Bottle Seal Co 226 E Pearl
Scarborough John V B real estate room 9
n e c 4th and Walnut
Scarlett J A dist mgr R G Dun & Co 12th
floor Ingalls Bldg
Scattergood J Edward manager Mercantile
& Financial Times of N Y 12 W Mc-
Millan
Scenic Theater, Central Amusement Co
propr 143 W 5th
Schaaf Anthony propr Champion Wash Ma-
chine Co 1615 Central Av
Schaaf C Henry plumber 1377 Harrison Av
Schaaf John B harness 956 and 2928 W 6th

Schaaf Oswald manager West End Vehicle Co sec Liberty and Jones
 Schaal Rev John G pastor Second German M E Church 725 Armory Av
 Schachet Max dry goods 561 W 6th
 Schachleiter Wm J public weigher sec 6th and Millcreek
 Schacht Gustav A pres and mgr The Schacht Manuf Co 2729 Spring Grove Av and pres The Camp Washington Brewing Co. n w c Straight and Miami Canal
SCHACHT MANUFACTURING CO. (THE), Gustav A. Schacht, President and Manager; Manufacturers of Automobiles, Carriages, Carriage Materials and Machinery, 2727 to 2731 Spring Grove Av.; Telephone West 103
 Schackel Wm & Co painters 1272 4th Av
 Schad Wm F carr painter 423 York
 Schadle John saloon sec 9th and Walnut
 Schaechter A T barber 1700 Central Av
 Schaefer Bernard propr Cincinnati Artistic Wrought Iron Works 2736 Colerain Av
 Schaefer Karl manager Cincinnati Malting Co 18 W McMicken Av also saloon 18 E Liberty
 Schaefer Celia dry goods 1921 Freeman Av
 Schaefer Chas gardener Ross Av north of Liberty
 Schaefer Clara dry goods 536 E 5th
 Schaefer Eugene pres and treas The Schaefer Rubber Co 120 E 4th
 Schaefer Frank express 105 E 7th
 Schaefer Frank C notary 1324 Linn
 Schaefer Fred secy and treas The Oskamp-Nolting Co 417 Elm
 Schaefer Geo shoemkr 1995 State Av
 Schaefer Geo A grocery n w c 15th and Pleasant
 Schaefer Geo E secy The Schaefer Rubber Co 120 E 4th
 Schaefer Geo H cigar manuf 524 Culvert
 Schaefer Henry saloon 3627 Glenway Av
 Schaefer Jacob saloon 1500 Elm
 Schaefer John bakery 2650 Cook
 Schaefer John gardener ss Cleves Pike west of Glenway Av
 Schaefer John meats 1219 Main
 Schaefer Lizetta dressmkr 811 Poplar
 Schaefer Louls blksmith 431 Reading Road
 Schaefer Louis painter rear 1122 Queen City Av
 Schaefer Louis J saloon, Spring Grove Av nr Mitchell Av, Winton Place
 Schaefer Louisa E dressmkr 1030 Regina Av
 Schaefer Otto plumber 423 W McMicken Av
 Schaefer Rev P Maximillian editor Der Sendbote 2526 Scioto
 Schaefer Raymond J express 1530 Freeman Av
SCHAEFER RUBBER CO. (THE), (Successors to Kohmescher & Co.) Eugene Schaefer, President and Treasurer; Wm. E. Schaefer, Vice President and General Manager; Geo. E. Schaefer, Secretary; The Rubber Store; India Rubber Goods, 120 E. 4th; Telephone Main 1752
 Schaefer Wm E vice pres and gen'l manager The Schaefer Rubber Co 120 E 4th
 Schaefer Bernard horseshoer 2136 Central Av
 Schaeffer Emil barber 1124 Gest
 Schaengold Bros clothing 140 W 5th
 Schaengold Chas pres The Merchants' Realty Co nec 5th and Plum also propr The Wellworth 505 Walnut
 Schaengold Chas & Bro proprs The Liberty Co nec 5th and Plum
 Schaengold Realty Co (The), Chas Schaengold pres nec 5th and Plum
 Schaeper Henry brewers' grain n w c Elm and McMicken Av
 Schaeperklaus Henry grocery 1384 Harrison Av
 Scharges Chas & Co candy manufs 1343 Walnut
 Schafer Chas bakery 1302 Central Av
 Schafer Elizabeth dressmkr 1918 Pleasant
 Schafer Fred cigar manuf 1918 Pleasant

PRACTICE IN FEDERAL AND STATE COURTS

W.F. Landwehr Law & Collection Agency

515 and 516 Johnston Bldg.

CONNER, WALKER & SPARROW, Counsel.

Schafer Geo saloon 2166 Western Av
 Schafer Geo M manager Spielman Bros Co of Chicago 802 Hopkins
 Schafer Jacob shoemkr 341 Central Av
 Schaff Chas E vice pres and gen'l manager CCC&StLRy Co, Central Union Depot & Ry Co's Office Bldg
 Schaffner C E propr Cincinnati Garter Manuf Co 7th floor 124 Government Place
 Schaffner Emma L dressmkr 2517 Vine
 Schafroth Fred B jewelry 322 W Liberty
 Schalk Sebastian tailor shop 426 Klotter Av
 Schall Louls saloon 560 Milton
 Schaller Brewing Co (The) J Edward Sohn pres, Michael Keck jr treas 1622 Main
 Schaller Josepha B dressmkr 2709 Vine
 Schallich Wm saloon 1618 Elm
 Schantz E M manager E M Schantz Lumber Co 2834 Western Av
 Schantz E M Lumber Co, E M Schantz manager 2834 Western Av
 Schanz Otto china 2297 Colerain Av
 Schanzle E A plumber 779 E McMillan
 Schappert Jacob shoemkr 2320 W 6th
 Scharhach Anna D b h 3490 Spring Grove Av
SCHARDT AUGUST, Contractor for all kinds of Stonemasonry, 2234 Victor
 Scharf Michael tailor shop 27 W Clifton Av
 Scharnhorst Dorothea poultry 1411 Providence
 Scharrer John H manager Anheuser-Busch Brewing Association of St Louis, Cincinnati branch 266 Eggleston Av
 Scharringhausen F W tailor shop 1240 Grace Av
 Scharstein Frank painter 2389 Kemper Lane
 Schatten Jos blksmith 1596 Gest
 Schath Adam barber 1431 Walnut
 Schath Mrs Agnes F music teacher 1345 Broadway
 Schath Anthony J music teacher 1345 Broadway
 Schath Geo director Schath's Orchestra 278 Helen
 Schath's Orchestra, Geo Schath director 278 Helen
 Schatz A glass ornamenteer nec 2d and Main
 Schatz Balthazar saloon 1701 Westwood Av
 Schatz Chas C saloon 3001 W 6th
 Schatz Henry furniture cars 645 Delhi Av
 Schatz Rev J L 1540 Blair Av Evanston
 Schatz & Ludwig printers 409 Main
 Schatz Wm saloon 407 E Pearl
 Schatzman Chas H agt Green Line 42 E 4th
 Schatzman M D secy and treas The Victor Carriage Co, Harriet and Richmond
 Schatzmann Geo meats 2853 Colerain Av
 Schaub Fred A mgr Xenia House s w c Pearl and Butler
SCHAUB & SON, Auto and Marine Engines; Special Machinery, Contract and Repairing; Patterns of Every Description, 3064 Henshaw Av.; Phone Park 296—L
 Schaufert John & Co plumbers 266 Ludlow Av
 Schauer Frank J bakery 2615 Vine
 Schawann Alois sawdust 2628 Colerain Av
 Schawe J G mer tailor 803 Main
 Schawe W B treas The Krippendorf, Dittmann Co nec New and Sycamore
 Schear Benj shoemkr 16 E 6th
 Schedel Bros cigars 1710 Vine

ESTABLISHED 1866.

The Marmet Coal Co.

The Pioneer of the Cin'ti Coal Trade

"MARMET"

Stands for all that is "BEST" in the way of FUEL.

MARMET BLDG., S.W. Cor. Central Av. & Water St.

Schediwy Mary dressmkr 2129 Winchell Av
 Scheel Thos J J secy and mgr The Jacob Vossler Co 21 W Court
 Scheeler Louis barber 311 Commercial Tribune Bldg
 Scheer Jennie dressmkr 1952 Forest Av, Walnut Hills
 Scheer Wm cigars 931 E McMillan
 Scheerer Frank phys 1817 Baymiller
 Scheffel A F express s e c 6th and Elm and 4148 Hamilton Av
 Schehl F Jos grocery 1932 Pleasant
 Schehl J Alfred music teacher 1821 Pleasant
 Schehl John A music teacher 1821 Pleasant
 Scheibbl Adele dressmkr 812 Locust
 Scheibly John B pres, treas and gen'l mgr The McIlvain & Spiegel Boiler & Tank Co s w c Pearl and Lawrence
 Scheid Edward J secy The Jos Scheid Sons Co 1908 Dunlap
 Scheid Geo barber 636 Elm
 Scheid Jos pres and treas The Jos Scheid Sons Co 1908 Dunlap
 Scheid The Jos Sons Co, Jos Scheid pres and treas, Edward J Scheid secy, furniture frame manufs 1908 Dunlap
 Scheidel Martha dressmkr 2364 Ohio Av
 Scheidt Wm W druggist s w c Vine and Findlay
 Scheifers Elizabeth dry goods 434 Lock
 Scheiffle Shoe Manuf Co, Wm H Scheiffle pres and mgr, John H Brown jr vice pres and treas, Luella Welz secy, n e c Hoffner and Delaney
 Scheiffle Wm H pres and mgr Scheiffle Shoe Manuf Co n e c Hoffner and Delaney
 Scheinesohn Abram installment goods 651 Richmond
 Scheit Jacob carp s w c David and Central Av
 Schell Albert W & Co ins 1414 First National Bank Bldg
 Schell C E atty 725 Union Trust Bldg
 Schell Edward L dentist 45 Glenn Bldg
 Schell F H phys 132 W 9th
 Schell F H & H F physicians 132 W 9th
 Schell F Harness Co 919 Race and 740 State Av
 Schell Howard F phys 132 W 9th
 Schell Jos M embalmer 806 Plum
 Schell M A atty 725 Union Trust Bldg
 Schell Otto barber 814 Elm
 Schell Paul whitewasher 4 Riley al b Pike and Lawrence
 Schell Wm F drugs 1322 Baymiller
 Schellenbach C O vice pres and gen'l manager The Schellenbach & Darling Tool Co n w c 14th and Plum
SCELLENBACH & DARLING TOOL CO. (THE), J. W. Darling, President; C. O. Schellenbach, Vice President and General Manager; W. P. Hunt, Secretary and Treasurer; Manufacturers of Reamers and Special Tools; n.w.c. 14th and Plum
 Schellenbaum John J printer 24 E 13th
 Schellhamer Albert meat market 1344 Main
 Schellhammer Louis meats 3506 Reading Road
 Schemel Anthony jeweler 1953 Central Av
 Schenck Rev Chas E pastor Forest Avenue M E Church 519 Forest Av, Avondale
 Schenck Rev Christ pastor First German Evangelical Protestant Church 4015 Gallow

Schenck Drusilla supt Protestant Episcopal Free Hospital for Children, Main nr Mason
 Schenck Dr Foss asst medical examiner relief dept Pennsylvania Lines west of Pittsburgh room 2 s e c Pearl and Butler
 Schenck Jessie nurse 2371 Kemper Lane
 Schenck W Edwards phys suite 41, 19 W 7th
 Schenk Frank produce 1819 Race
 Schenke & Co grocery 537 W 4th
 Schenke Henry shoemkr 1069 Cutter
 Schepers Wm H secy The Devere Electric Co 234 W 4th
 Schepmann Elizabeth tailor shop 712 Clinton
 Scheppe Conrad florist 4129 Mad Anthony
 Scherder Geo grainer 3003 McMicken Av
 Scherer Ferd saloon 301 W Court
 Scherer Henry cigar broker 24 Swift Bldg
 Scherer J F grocery 437 Delta Av
 Scherer Louis saloon s w c Race and 14th
 Scherer P & Sons grocery 1581 Central Av
 Scherm Ida dry goods 1634 Freeman Av
 Scherpenberg Bernard H dairy Clara st south of Westwood Av
 Scherra Jos daily market 303 W 6th
 Scherrer Chas J saloon 3109 Spring Grove Av
 Schertler Katherine daily market 1535 Jones
 Scherz John Sons harness 1006 Freeman Av
 Scheuerle Chas propr Queen City Flushing Co 265 Stark

SCHUEERMANN H.,

Manufacturer of Galvanized Iron Cornices and Skylights, Tin, Tile, Slate and Composition Roofing; Jobbing and Repairing Promptly Attended to, 1426 Baymiller; Phone West 2444—X

Scheuermann John painter 3839 Colerain Av
 Scheuermann Martin umbrella repairer 906 Laurel

Scheuernstuhl Geo bakery 2022 Western Av
 Scheuplein Andreas painter 233 Main
 Scheurer Geo saloon 740 W 5th
 Scheve & Angert furniture 1801 Elm
 Scheve B J mgr Scheve Hardware Co 2129 W 8th

Scheve Hardware Co, B J Scheve mgr 2129 W 8th

Scheve Jos C secy The B Klinker Co 818 Wade

Schewene Chas saloon 2552 Eastern Av

Schewene Frank painter 1609 Pleasant

Schick Eva grocery 266 Mohawk

Schick Henry secy The L Eid Concrete Steel Co 1210 W Liberty

SCHICK J. S.,

Plumbing and Gas Fitting; Natural Gas Appliances a Specialty; Jobbing and Remodeling Promptly Attended to, 1540 Race; Phone Canal 4461

Schick John J tailor shop 122 Green

Schickling Michael meats 1224 Bank

Schiar August secy and treas The Schiar Bros Co 3045 Woodburn Av

Schiar Bros Co (The), Chas Schiar pres-

Wm Schiar vice pres August Schiar

secy and treas livery stable 3045 Woodburn Av

Schiar Chas coal s w c Montgomery Road and N&WRy

Schiar Geo plasterer 3643 Brooks Av

Schiar Wm vice pres The Schiar Bros Co

3045 Woodburn Av

Schiele Christian F phys 113 W 7th and 2300 W 8th

Schiele Fred propr Jefferson Hotel 919 Walnut

Schiele Margaret grocery 109 Saunders

Schiesz Fred cigars 2100 W 8th

Schiff Julia dressmkr 417 Wade

Schiff Leon toys 1505 Central Av

Schiffmann Fred saloon s w c Liberty and Pleasant

Schilderink John furnishing goods 1112 Main

Schildman Henry saloon 4037 Hamilton Av

Schill Andrew gardener 4142 Dane

Schiller Daniel saloon 1711 Elm

Schiller Samuel restaurant 1549 Central Av

Schilling Anna grocery 968 W 5th
 Schilling Fred gardener 1857 Dreman Av
 Schilling Harry business agt Machinists'
 Unions room 14, 621 Walnut
 Schilling Theo shoemkr 328 Mulberry
 Schilly Leonard cigar manuf rear 1632 Vine
SCHINDEL JOHN R.,

Attorney at Law and Notary Public. 816
 and 817 First National Bank Bldg;
 'Phone Main 1756; Residence, 309
 Broadway; 'Phone Main 2240

Schindelecker Reinhard grocer 604 Elm

SCHINDELIN G.,

Staple and Fancy Groceries and Daily
 Meat Market; also, Wine and Beer Sa-
 loon, s.w.c. McMicken Av. and Hopple;
 Telephone West 778

Schindhelm C K propr American Wax &
 Papier Mache Form Co 407 Elm

Schindler Geo L tailor shop room 22, 621
 Walnut

Schindol L G restaurant 1029 E McMillan

Schinkal J L phys 213 W 9th

Schinkal & Schinkal Medicine & Chemical
 Co 213 W 9th

SCHIPPER'S EXPRESS AND DRAYAGE.

Freight to and from Depots a Specialty.
 Office, 436 Central Av.; Telephone Main
 1966

Schippers D J real estate flat 2, 1223 Bre-
 men

Schirmer Albert tile 506 Reading Road

Schirmer Frank C drayage 909 Gest

Schirmer Furniture Co (The) Paul Schirmer
 propr 1911 Elm

Schirmer Paul propr The Schirmer Furni-
 ture Co 1911 Elm

Schlacht Abe saloon 502 W 6th

Schlachter Jacob & Sons meats 2831 Colerain
 Av

Schlag Chas M sewer contractor 3615 Her-
 schel Av, Hyde Park

Schlan Louis shoemkr 1001 Foraker Av

Schlapp Allan S secy and treas The Stan-
 dard Tailoring Co s e c 3d and Main

Schlapp Myrtle vice pres The Standard
 Tailoring Co s e c 3d and Main

Schlarman Carrie dressmkr 315 Mill

Schledorn Robt J tailor 515 Commercial
 Tribune Bldg

Schleeking J B shoemkr 328 Plum

Schlegel Gottlieb dairy West Fork Road opp
 Hays Av

Schlegel Gustav vice pres The Queen City
 Pretzel Co 3028 Colerain Av

Schleicher Otto propr Advance Printing
 Works 113 E 3d

Schlemmer Clifford T vice pres and mgr The
 Oliver Schlemmer Co 1050 Hulbert Av

Schlemmer Louis plumber 4023 Spring Grove
 Av

Schlemmer Oliver pres The Oliver Schlem-
 mer Co 1050 Hulbert Av

Schlemmer The Oliver Co, Oliver Schlem-
 mer pres, Clifford T Schlemmer vice
 pres and mgr, Oliver H Schlemmer secy
 and treas, plumbing and heating spe-
 cialties 1050 Hulbert Av

Schlemmer Oliver H secy and treas The
 Oliver Schlemmer Co 1050 Hulbert Av

Schlenck Oscar grocery s w c Reading Road
 and Shillito

Schlenker Christ confec 43 E McMicken Av

Schlenker Fred gardener 4671 Fairview Av

Schleper Jos J tailor shop rear 931 Bank

Schlesselman & Rolfes tailor shop 929 Find-
 lay

Schlichte Geo J grocery 801 W 9th

Schlichten Rev Alex V pastor Evangelical
 Lutheran Trinity Church 1522 Race

Schlichten Rev Edward V 1522 Race

Schlie Casper secy and treas The Marmet
 Coal Co, Central Av and Water

Schliwen Richard music teacher 918 Morris

Schlingmann Wm D confec 3931 Spring
 Grove Av

Schlochtermeyer F & Co leather 528 Main

Schloemer Philomena grocery 1917 Gest

Schloss A & Son plasterers 304 E 3d

LAW

Corporation, Mercantile, Insurance, Real
 Estate, Assignment, Insolvency, Bankruptcy,
 Probate and General Practice.

W. F. Landwehr Law and Collection Agency,

515 and 516 Johnston Eldg.

CONNER, WALKER & SPARROW, Counsel.

Schloss Geo W bicycle repairer 519 Findlay

Schloss Jacob bklyer 331 E 3d

Schloss Milton J secy The Great Central
 Novelty Works Co 301 Main

Schlusser Chas J painter 3551 Woodburn Av

Schlotman C F grocery 2600 Hackberry

Schlotman C H grocery 2031 Madison Road

Schlotman G J saloon 2829 Woodburn Av

Schlotthauer John shoemkr 1518 Race

Schlottman Elizabeth A dressmkr 1906 Mad-
 ison Road

Schlottman Jos plumber 3210 Fairfield Av

Schlueter A & L carpets 1708 Elm

Schlueter Adolph shoemkr 208 Magnolia

Schlueter August W furniture manuf 839
 Laurel

Schlueter F C secy and treas The Wm
 Windhorst Co 1201 Main

Schlueter H F & Co sewing machines 1408
 Elm

Schlueter Henry grocery 742 W Court

Schlueter J Henry painter 3349 Fairfield Av

Schmal Valentine coal 53 E McMicken Av

Schmalenberger Peter saloon 429 York

Schmalstig Chas agt A S Taft n e c 6th and
 Walnut

Schmalz Catharine dressmkr 3015 Jefferson
 Av

Schmalz John L horseshoer 2824 Vine

Schmalze A O barber 3701 Montgomery
 Road

Schmalzel Ada music teacher 926 State Av

Schmalzel L Peter barber 940 State Av

Schmedes Mary dressmkr 2915 Lehman Av

Schmerge Benj confec 1126 Budd

Schmid Albert saloon junction Plum and
 Stark

Schmid Bros bakery 1725 Blue Rock

Schmid Bros saloon n s Gallion e of Bridge

Schmid Chas C grocery n e c Edwards Road
 and Wasson Road

Schmid D B bakery Wasson Road opp Pax-
 ton Road

SCHMID PAUL,

Carpenter and Builder; All Orders
 Promptly Attended to, 2929 Sidney Av.

bet. Township and Rachel, Camp Wash-
 ington; Residence, 2926 Henshaw Av

Schmid & Robertson 4163 Hamilton Av

Schmid Wm A mgr The Crystal Springs Ice
 Co n w c Apple and Knowlton

Schmidel G Robt cigar manuf 2310 Harri-
 son Av

Schmidlapp J G chairman of board of di-
 rectors The Union Savings Bank & Trust
 Co n w c 4th and Walnut

Schmidlapp L H vice pres and treas The
 Jos R Peebles' Sons Co, Government
 Square opp Post Office

Schmidlapp W Horace pres The Monitor
 Stove & Range Co, CH&DRY n of Gest

Schmidlin & Rotte horseshoers 1630 Walnut

Schmidt Adolph F jewelry 24 Emery Ar-
 code

Schmidt Alex logs 620 First National Bank
 Bldg

Schmidt Dr Alois principal Cincinnati Edu-
 cational Institute 3579 Bogart Av

Schmidt August boarding 520 W Front

Schmidt August real estate 118 E 6th

Schmidt August tinware 2014 Central Av

Schmidt B & Co tobacco 201 Vine

Schmidt Bart vice pres The Cincinnati Wire
 Bound Box Co 213 Webster

Schmidt & Bloesing watchmkr 14 E 4th

ESTABLISHED 1866.

The Marmet Coal Co.

SOLE HANDLERS OF

Raymond Coal.

MARMET BUILDING.

S. W. Cor. Central Av. and Water St.

Schmidt The C Co, John H Ahrens pres, Louis H Pleuger vice pres, Jos A Geiser secy. H C Ahrens treas, butchers' supplies s e c John and Livingston
 Schmidt Rev Carl F O pastor German Evangelical Prot St Marcus Church 947 Clark
 Schmidt Carrie embroideries 1814 Mansfield
 Schmidt Chas daily market 738 W Court
 Schmidt Chas meats 1224 Bank
 Schmidt Chas meats 1700 Sycamore
 Schmidt Chas G pres and treas The Cincinnati Butchers' Supply Co 2000 Central Av
 Schmidt Chas W pres The Sam W Weidler Co 949 W 6th
 Schmidt Clara E music teacher 3156 Dayton Av
 Schmidt Elizabeth dressmkr 1607 Pleasant
 Schmidt Emily A music teacher 1639 Pullan Av
 Schmidt Frank dairy es Paddock Road nr Township Av Bond Hill
 Schmidt Frederick A real estate 114 E 4th
 Schmidt Fred K grocery s w c 9th and John and s e c 9th and Mound
 Schmidt Fredericka dressmkr flat 4, 1928 Colerain Av
 Schmidt Frieda music teacher 3111 Jefferson Av
 Schmidt Geo cashier City Hall Bank n e c 7th and Central Av
 Schmidt Geo representative H Herman, Sternbach & Co of N Y 305 Lyric Theater Bldg
 Schmidt Geo F secy The F C Deckebach Sons Co 129 W Court
 Schmidt Rev Geo X pastor St Bonifacius R C Church n e c Blue Rock and Lake-man
SCHMIDT GUS.
 Saloon, s.e.c. Mercer and Vine; Telephone Canal 1280—L
 Schmidt H W stair builder 1042 Flint
 Schmidt Henry W wagonmkr 2105 Grandin Road
SCHMIDT J. ADAM.
 Manufacturer of "Blaine Club Bouquet" and "Enquirer Bouquet" Cigars, 1649 Walnut; 'Phone Canal 1242—R
 Schmidt J J secy and treas The Bauer Ice Cream & Baking Co 1325 Main
 Schmidt Jacob stonemason w s Stathem Av south of Harrison Av
 Schmidt John propr West End Furniture Repair Co 1649 Freeman Av
 Schmidt John saloon 425 Poplar
 Schmidt John A cigars 1649 Walnut
 Schmidt Jos furniture cars n e c Bank and McLean Av
 Schmidt Rev Jos F pastor St Leo's R C Church 1845 Baltimore Av
 Schmidt Louis stoves 1215 Central Av
 Schmidt Louisa confec 26 15th
 Schmidt Lydia dressmkr 1606 Carl
 Schmidt M P horseshoer n w c 3d and Culvert
 Schmidt Margaret confec 1509 Elm
 Schmidt Max pres The Max Wocher & Son Co 21 W 6th
 Schmidt Nettle music teacher 208 15th
 Schmidt Philip clothing renovator 1564 Central Av
 Schmidt Robt jr plumber 3690 Colerain Av
 Schmidt Rosa nurse 1509 Elm
 Schmidt Rudolph painter 1339 Clay

Schmidt Rudolph propr Automatic Rupture Cure Co 607 E 3d
 Schmidt & Son painters 2723 W 8th
 Schmidt T W phys 116 E 9th
 Schmidt Theo shoemkr 1307 Clay
 Schmidt Wm jr real estate 50 Pickering Bldg
 Schmidt Wm H atty 408 Walnut
 Schmidter Wm C phys 848 W Liberty
 Schmidtz Jos J mer tailor 1211 Linn
 Schmiedeke Wm saloon 1018 Main
 Schmiege Cus saloon 216 E 5th
 Schmiemann G H grocery 1055 Flint, also meats 660 Carr
 Schmieging Fred Jr saloon 1640 Blair Av
 Schmit Henry & Co furniture 1075 Hopkins
 Schmit Sarah M florist 949 Churchill Av
SCHMITS HERMAN,
 Cafe, n.e.c. Race and Green; 'Phone Canal 1074—X
 Schmitt A jr treas The Eureka Soap Co 2265 Spring Grove Av
 Schmitt A & Co flour 850 W 6th
 Schmitt Arthur J manager Union Savings Bank & Trust Co, Vine Street Branch 1129 Vine
 Schmitt Augusta confec 218 Shillito
 Schmitt Bros photographers 210 W 4th
 Schmitt Chas secy The Eureka Soap Co 2265 Spring Grove Av
 Schmitt Dora dressmkr 2106 Vine
 Schmitt Elizabeth bakery 1937 Race
 Schmitt Emil vice pres The Bismarck Cafe Co, Mercantile Library Bldg
 Schmitt Frank shoemkr 2106 Vine
 Schmitt Geo wh confec 17 E Charlton
 Schmitt Henry painter 430 Armory Av
 Schmitt Henry A mer tailor 774 W 5th
 Schmitt Jacob B carp 216 E 6th
 Schmitt John willow ware 1523 Race
 Schmitt John C tailor shop room 29, 128 E 3d
 Schmitt Margaret J dressmkr n w c Corry and Pecan
 Schmitt Mathias carp 218 Shillito
 Schmitt & Omnitz saloon 614 Vine
 Schmitt Peter saloon n e c Laurel and Linn
 Schmitt Phillip saloon 1579 Linn
SCHMITT SHOW CASE CO. (THE),
 Successors to SCHMITT & CO., Established 1883; Schmitt, Wiegel & Co., Established 1876; L. Wiegel & Co., Established 1867; Schmitt & Bro., Established 1851; Manufacturers of Show Cases and Store Fixtures, 209 and 211 Main; Telephone Main 1173
 Schmitt Walter G atty 41 Atlas Bank Bldg
 Schmitthener Geo M vocal teacher 4246 Langland
 Schmittker Wm cigar manuf 1707 Lang
 Schmitz E R secy The Cincinnati Beveling & Silvering Co 430 Oliver
 Schmitz Henry B bakery 581 Carlisle Av
 Schmitz John J carp 3344 Observatory Av
 Schmitz Mary furnishing goods 112 E 13th
 Schmutde Wm F pres The Brighton Laundry Co 2167 Central Av
 Schmuelling Frank dry goods 708 Carr
 Schmuelling H G druggist s w c Elm and Findlay
 Schmuelling Wm dry goods 842 Clark
 Schnabel S L treas The Cincinnati Soap Co 1709 Baymiller
 Schnabel S L & Son painters 2528 Liddell
 Schnapp Anna dressmkr 230 Calhoun
 Schnee John dry goods 3119 Reading Road
 Schneebeck Wm secy The Razall Co 218 Post Square
 Schneedecker Wendel saloon 3201 Jefferson Av
 Schneider Agnes midwife 1540 Race
 Schneider Albert plumber 19 Green
 Schneider Anna restaurant 405 Sycamore
 Schneider Ben Jewelry Co 1411 Vine
 Schneider Bertha confec n w c Cutter and Kenyon Av
 Schneider Bros sample trunks 33 W Pearl
 Schneider Chas saloon 4183 Hamilton Av
 Schneider Chas F furniture cars 1908 Race

Schneider Chas T. vice pres The John
Schneider Milling & Baking Co 1420
Walnut

Schneider Chas W wall paper 2719 Vine
Schneider Coal Co 1316 Sycamore
Schneider Mrs Dora shoes 974 E McMillan
Schneider Edgar resident phys Bethesda
Hospital s e c Oak and Reading Road
Schneider Edward J shoe uppers 642 Main
Schneider Emil confec 1834 Race
Schneider F W roofer 418 E 2d
Schneider Frank A florist Rapid Run Pike
opp St Joseph's New Cemetery
Schneider Fred fruit 2515 Spring Grove Av
Schneider Fred mach 132 E Clifton Av
Schneider Fred C dally market 2114 Free-
man Av

Schneider Geo principal Cincinnati Music
School 3d floor 141 E 4th
Schneider Geo C pres and treas The John
Schneider Milling & Baking Co 1420
Walnut

Schneider Grace nurse 1542 Eastern Av
Schneider Grocery & Baking Co (The) John
H Schneider pres and treas, W H Al-
bers secy, wh grocers 620 Freeman Av,
retail stores 299 W McMicken Av, 723
Freeman Av, s e c Wade and Cutter,
800 W 5th, 2301 W 8th, 1600 West-
ern Av, 1500 Chase Av, 1346 Main, 38 W
Liberty, 602 Broadway, s w c 13th
and Pendleton, 3703 St Lawrence Av,
2804 Woodburn Av, 2436 Gilbert Av,
s e c 8th and Cutter, 2551 Vine, 312 W
6th, 129 W 6th, 3201 Hackberry and
n w c 15th and Bremen

Schneider Henry tailor 4th floor 128 E 3d
Schneider Henry W plumber 3603 W 8th
Schneider J A & Co carriages 3717 Colerain
Av

Schneider Jacob vice pres The Dolly Varden
Chocolate Co 411 Laurel
Schneider Jason propr Empire Carriage Co
551 Freeman Av

Schneider John & Co vise manufs 826 Findlay
Schneider John H pres and treas The Schnei-
der Bros Grocery & Baking Co 620 Free-
man Av

**SCHNEIDER JOHN MILLING & BAKING
CO. (THE),** Geo. C. Schneider, Presi-
dent and Treasurer; Chas. T. Schneider,
Vice President; Philip Weichselfelder,
Secretary; Flour Mills and Bakery, 1420
to 1430 Walnut and 1413 Vine; Tele-
phone Canal 1869

Schneider John P jr plumber 826 Findlay
Schneider Jos druggist 3700 Eastern Av
Schneider Jos L mer tailor 1713 Frintz
Schneider M F dally maket s e c Betts and
Baymiller

Schneider Martin saloon 417 E 13th
Schneider Mrs Minnie restaurant 1023 Vine
Schneider Rev Nicholas pastor St Mary's R
C Church s e c 13th and Clay
Schneider Odelin tailor shop room 31 n w c
3d and Main

Schneider P & C wh grocers 130 W Court;
retail stores 927 Race, 1069 Central Av,
s e c York and Linn, 1173 Harrison Av,
672 Carr, 2 E McMicken Av, n e c 5th
and Lock, 1433 Sycamore, 940 Pavilion,
997 Martin, 1601 Central Av and 215
Warner

Schneider Peter J secy and treas 114 E 3d
Schneider Rudolph barber 2446 Vine
Schneider & Ruskau plumbers 2310 W 8th
Schneider Valentine phys 28 E McMicken Av
Schneider Wm tailor shop 111 Gage
Schneider Albert propr Buckeye Wood
Work Co s e c Court and McLean Av
Schnellbaecher Carl grocery 1525 Bremen

SCHNELLER A. O.,
Merchant Tailor; Pressing, Cleaning,
Dyeing and Repairing a Specialty, 618
E. Pearl; 'Phone Canal 1669—L

Schneller E C propr The Arcade Tailors 36
Emery Arcade

Schneller Fred propr Rand Hotel Cafe 29 W
5th

W. F. LANDWEHR LAW AND COLLECTION AGENCY,

515 and 516 Johnston Bldg.
CONNER, WALKER & SPARROW, Counsel.

Schnicke Henry W music teacher 3022 San-
der

Schnieders Bernard saloon 1043 W 6th
Schnier Anthony pres The Smith, Myers &
Schnier Co 621 W Front

Schnokelborg Herman bakery 801 W 5th
Schnokelborg Herman shoes 335 Sycamore
Schnorrbusch John F shoemkr 1349 Walnut
Schnuck Gerhard shoemkr 125 15th
Schnuck Mrs Louisa dressmkr flat 9, 1584
Central Av

SCHOB MISS EMILIE,
Graduated Nurse, cor. Telford Av. and
Ludlow Av.; 'Telephone North 1669—X

SCHOB PAUL,
Music Engraving and Printing, s.e.c. 4th
and Elm; 'Phone Main 3762—Y

Schoch Jos dally market 2622 Vine
Schoch Louis saloon 3060 Colerain Av
Schock Ben T meats 1165 Harrison Av
Schoeffler Leo tailor shop 4154 Hamilton Av
Schoellhammer Mrs Clara delicatessen 133
E 12th

**SCHOELLKOPF, HARTFORD & HANNA
CO.,** B. C. Blowney, Manager; Coal Tar
Products, 232 E. Pearl

Schoelwer Bros mer tailors room 5, 141 E
4th

Schoemer Frank J show cards 30 E 5th
Schoemer Lena dressmkr 843 Charlotte
Schoemer Nicholas V music teacher 3131
Ahrens

Schoen Karl vice pres The Excelsior Wool
Oil Compound Co 4170 Apple

Schoenberger Henry horse dealer 3145 Spring
Grove Av

Schoenberger Peter books 1633 Vine
Schoenebaum Chas shoes 1608 Main
Schoeneberg Fred smithing s s W 8th nr Ev-
ans

Schoenenberger Sisters dressmkr 510 Bauer
Av

Schoener Max jewelry manuf 333 Bank Place
Schoenfeld Bernard meats 59 E McMicken
Av

Schoenfeld Bernard meats 1114 Budd
Schoenfeld F carp 753 Barr
Schoenfeld Henry dally market 936 Hopkins
Schoenhoeft Rev John F pastor St Lawrence
R C Church 3680 Warsaw Av

Schoenhoff Frank shoemkr 1515 Race
Schoenle Walter M atty, also asst legal
counsel for Hamilton Co 1501 Union
Trust Bldg

Schoenling Bros coal 1624 Central Av and
1621 Providence

Schoenling Edward H phys 129 Garfield
Place

Schoeny K E & Son fruits 110 W 6th
Schoepf A M asst to chief engineer The Cin-
cinnati Traction Co 1312 Traction Bldg

Schoepf J H claim agt The Cincinnati Traction
Co 1011 Traction Bldg

Schoepf Mrs Margaret saloon 1173 Gilbert
Av

Schoepf W Kesley pres and chairman ex-
ecutive committee The Cincinnati Traction
Co 9th floor Traction Bldg

Schoepfel Barbara nurse 508 W 8th
Schoepfel E & B dressmkr 508 W 8th

SCHOEPFEL GEO. J.,
Paper Box Manufacturer, 1016 Elm

Schoepflin Frank H grocer 501 Considine Av
Schoettinger John H express 435 Main and
3048 Reading Road

Schoettle Eugene vice pres The Cincinnati
Process Engraving Co 121 W Canal

ESTABLISHED 1866.

The Marmet Coal Co.

Marmet Splint, Raymond,

MARMET BUILDING,
S. W. Cor. Central Av. and Water St.

Schoettmer Henry express 1536 Race
Scholarship Brokerage Co (The), Frank E Handy manager room G n w c 6th and Vine
Scholes Wm confec 2001 Elm
Scholl Frank S plumber 1217 Harrison Av
Scholl Jennie dressmkr 4227 Turrill
Scholl John saloon 218 Wade
Scholl Rev Wm pastor St Joseph R C Church 1310 Linn
Scholle Chas H roofer 2611 Cook
Scholten John H cigar manuf 848 Findlay
Scholtz Moses phys 407 Armory Av
Scholz Dora grocery 1997 State Av
Schomaker B H grocery 613 E Pearl
Schomaker Bernard H tailor room 43, 225 E 4th
Schomaker Bros painters 2541 Columbia Av
Schomberg & Houston wagonmkr 919 Clinton
Schone Theo mer tailor 1900 Freeman Av
Schonebaum Edward gen'l mgr The Otto Marmet Coal & Mining Co, also treas and gen'l mgr The Marmet-Halm Coal & Coke Co 602 Neave Bldg
Schoneberger E W painter 610 Walnut
Schoneberger G G gen'l manager The Post Color Press Co 1209 Mercantile Library Bldg
School of Commerce, Tate & Scully proprs United Bank Bldg
School of Expression of College of Music of Cincinnati, Jos O'Meara director, Elm to Plum adjoining Music Hall
Schooley Chas A dentist 757 W Court
Schooley Sarah artist 1969 Kinney Av
Schoofield Ira H dentist 5 Garfield Place
Schoofield Laura Weiler vocal teacher room 11, 141 E 4th
Schoofield & Levy manufs' agts 400 Pike
Schopp Jos L watches 4128 Hamilton Av
Schopper F D electrician room 31, 512 Race

SCHORN GEO.,
Saloon and Boarding House, s.w.c 2d and Elm

Schorr Mrs Christine dry goods 1716 Main
Schorr David P atty 4 Bavaria Bldg

SCHORK FRED.,
Manufacturer of Mineral and Selters Waters; Belfast Ginger Ale a Specialty, 14 and 16 E McMicken Av.; Telephone Canal 22

Schorr Geo wh notions 15 E Pearl, also notions 513 Wade
Schorr Mrs Kate confec 347 Calhoun
Schorr P Edwin phys 2203 Clifton Av
Schorr & Wesselmann attys 4 Bavaria Bldg
Schott Adam saloon 3406 Liston Av
Schott C H dentist 905 Neave Bldg
Schott Christ secy The J M Schott & Sons Co 2724 McMicken Av
Schott Colon atty 201 Bell Block
Schott Ferd grocery 1430 Sycamore
Schott Geo secy and treas The Luhrig Coal Co 1008 Fourth National Bank Bldg
Schott Geo F secy and treas The Schott Shoe Co 38 W 5th
Schott Geo M treas The J M Schott & Sons Co 2724 McMicken Av
Schott Mrs J M pres The J M Schott & Sons Co 2724 McMicken Av
Schott J M jr vice pres The J M Schott & Sons Co 2724 McMicken Av
Schott The J M & Sons Co, Mrs J M Schott pres, J M Schott jr vice pres, Christ Schott secy, Geo M Schott treas, cooperative 2724 McMicken Av

Schott John J saloon 2649 Cook
Schott Jos horse dealer 3151 Spring Grove Av
Schott Louis treas The Cincinnati Galvanizing Co 2724 McMicken Av
Schott Shoe Co (The) Wm S Schott pres, Geo F Schott secy and treas 38 W 5th
Schott Wm S pres The Schott Shoe Co 38 W 5th
Schottenfels Jacob real estate 1318 First National Bank Bldg
Schottmiller Fred saloon 2389 Vine

SCHRADER C. G.,
Lumber; Wholesale, Retail, Exporter; 1007 First National Bank Bldg; Telephone Main 2666

Schrader Louis C plasterer 3539 Warsaw Av
Schrader W H vice pres and manager The Fair s w c 6th and Race
Schraderski Mary A shorthand school 40 E McMillan
Schraer Geo grocery 640 Sedam
Schraffenberger Chas & Co printers 127 Broadway
Schraffenberger Geo shoes 1727 Vine
Schrage V seeds 116 and 136, E Court
Schrand Theo grocery s w c Bank and Baymiller
Schrank Wilson A barber 1304 Freeman Av
Schraudenbach Chas grocery 2002 Reading Road
Schrauder Geo J dairy 3513 Cheviot Av
Schrauder Ulrich shoemkr 1607 Pleasant
Schreiber Chas C vice pres and gen'l mgr The L Schreiber & Sons Co 431 E 8th

SCHREIBER JOSEPH & SON,
Undertakers and Embalmers; Office Open Day and Night, 1928 and 1930 Race; Telephone Canal 1820

Schreiber The L & Sons Co, Leonard Schreiber pres, Chas C Schreiber vice pres and gen'l mgr, Geo Haehnle secy, Wm A Schreiber treas and supt, iron works 431 E 8th, foundry and cast fitting dept Montgomery Pike, Ivanhoe Av and CL&NRY, Norwood
Schreiber Leonard pres The L Schreiber & Sons Co 431 E 8th, also pres German Mutual Ins Co of Cincinnati, O s w c 12th and Walnut
Schreiber Wm A treas and supt The L Schreiber & Sons Co 431 E 8th
Schreibman Adolph clothing 2013 Mohawk
Schreiner Geo notions 1975 Harrison Av
Schreiner John cigars 1639 Vine
Schrenk Jacob jr ice 1918 Dunlap
Schrenk John dairy es Reading Road near Sherman Av
Schrenker Jos confec 1929 Central Av
Schricket Fred daily market 1578 Freeman Av
Schricket L C phys 1631 Walnut
Schriefer E G vice pres Board of Review for Cincinnati, Court House
Schriever D S bakery 517 Broadway
Schriewer John & Co flour, Pearl b Plum and Central Av
Schrimper Bros saloon 4634 Eastern Av also grocery 4709 Eastern Av
Schrink John representative Clement, Soule & Co of Boston 639 Walnut
Schriver Alice M nurse 686 W 5th
Schriver O P & Co hardware specialty manufs 621 E Pearl
Schroder Mrs C T pres The Ohio Laundry Co n w c 8th and Sycamore
Schroder Edward W contractor 4345 Beech Hill Av
Schroder H D treas The Ohio Laundry Co n w c 8th and Sycamore
Schroder Henry painter Builders' & Traders' Exchange
Schroder J B & Co hardware 133 E 5th
Schroder J Chas teamater 35 W Front
Schroder J D secy The Ohio Laundry Co n w c 8th and Sycamore
Schroder John wall paper 632 W 5th
Schroder Lulu dressmkr 1746 Elmore
Schroder Wm carp 1746 Elmore
Schroeder A G saloon 958 Pavillon
Schroeder Bros express 105 E 7th

Schroeder Chas interne Cincinnati Hospital
 Schroeder Chas J & Son ins agts 1130 York
 Schroeder F & H carvers s w c Linn and
 Betts
 Schroeder Ferdinand grocery 2600 Park Av
 Schroeder Frank shirts 114 E 13th
 Schroeder Fred E teamster 425 Ridgeway Av
SCHROEDER GEO. FRED.
 Dealer in Staple and Fancy Groceries,
 Delicatessen; Fruits and Vegetables;
 also, Baker Branch; Agents for the Fa-
 mous Karavan Coffees and Teas; Orders
 Called for and Delivered; 2022 and 2024
 Vine; Telephone Canal 1466—X
 Schroeder Henry F artist 1044 Linn
 Schroeder J Henry phys 22 W 7th also
 chemist Custom House Bldg
 Schroeder Jos B atty 16 Bavaria Bldg
 Schroeder Jos B fresco decorator 1044 Linn
 Schroeder Louis pres The Big Store Co 419
 W 5th
 Schroeder Mrs. Louise dressmkr 1402 Race
 Schroeder Manuf Co ladies' wrapper manufs
 1402 Race
 Schroeder Martin mantels 523 Main
 Schroeder Oscar W carp 15 E Rochelle
 Schroeder Paul B artist 1044 Linn
 Schroeder & Robertson automatic pianos 14
 W 3d
 Schroer August vice pres The Eight Hour
 Tobacco Co 2164 Kindel Av
 Schroer Geo dry goods 3022 Park Av
 Schroer Harry phys 1543 Jonn
 Schroer John grocery 1625 Madison Road
 Schroerlucke B propr Espich Bird Store 12
 E 7th
 Schoerluke John saloon 3664 Carthage Pike
 Schrohenloher John shoes 2914 Colerain Av
 Schroth Fred pres and treas The J & F
 Schroth Packing Co s w c Cormany Av
 and Township
 Schroth The J & F Packing Co. Fred
 Schroth pres and treas, John H Schroth
 vice pres, John J Schroth secy s w c
 Cormany Av and Township
 Schroth John H vice pres The J & F Schroth
 Packing Co s w c Cormany Av and
 Township
 Schroth John J secy The J & F Schroth
 Packing Co s w c Cormany Av and Town-
 ship
 Schroth Michael grocery 4400 Colerain Av
 Schrotz Minnie dressmkr 2011 Central Av
 Schroyer Wm O embalmer 806 Plum
 Schubeler M H gen'l agt New York Life Ins
 Co 1300 Traction Bldg
SCHUBERT EDWARD,
 Cafe, Baker Court, First National Bank
 Bldg; 'Phone Main 719
 Schubert Katie dressmkr 2862 W 6th
 Schubert & Wiefering contractors 239 Mill
 Schubert Wm jr carp 239 Mill
 Schuch Louis propr National Drayage Co
 1028 Evans
 Schuchardt Otto G barber 137 E 6th
 Schuchardt Wm atty 310 Lincoln Inn Court
 Schuchart Jos cigar manuf 1809 Baltimore
 Av
 Schuchert A E propr Schuchert Pattern
 Works 119 E 7th
 Schuchert Pattern Works, A E Schuchert
 propr 119 E 7th
 Schucht Chas cigars 417 Sycamore
 Schuck Henry P dry goods 4013 Hamilton
 Av
 Schuck Jacob wall paper 1577 Central Av
SCHUCK THE JACOB DECORATING CO.,
 Wall Paper, Painting, Tinting, Fresco-
 ing, 2611 Vine; 'Phone North 1017
 Schuckmann Mrs G H grocery 652 Carr
 Schuehler Mrs Dora A dressmkr 536 W Mc-
 Micken Av
 Schueler Chas meats n w c Township and
 Cormany Av
 Schueler Louis saloon 4001 Hamilton Av
 Schuer Geo carp 1807 Carll
 Schuerch Nicholas shoemkr 1009 Bank
 Schuering Chas grocery 642 Shillito
 Schuermann Gerhard shoemkr 1125 Spring
 Schuessler Bertha C millinery 2541 Vine

COLLECTION DEPARTMENT

**Thoroughly Equipped, Conducted on Busi-
 ness as well as Professional Methods. W.
 F. Landwehr Law and Collection Agency,
 515 and 516 Johnston Building. Conner,
 Walker & Sparrow, Counsel.**

Schuetler F & Son horseshoers 945 W 8th
 Schuetze Geo D plasterer 1776 Dreman Av
 Schuetze John D plasterer 3739 Durr
 Schuetze Louis C pork packer 2975 Spring
 Grove Av
 Schuh Emma dry goods 1973 Central Av
 Schuh John cigar manuf 1025 W Liberty
 Schuhardt Otto A barber 1612 Queen City
 Av
 Schuhmacher Louis bretzel bakery rear 228
 W Court
 Schuhmacher Michael cement pavements 512
 Oliver
 Schuler Geo W saloon 626 Vine
 Schuler Jacob daily market 611 W Court
 Schuler Robt dairy n of Liberty e of Grand
 Av
 Schuler Wm C druggist 1641 Vine
 Schulhof Wm shoes 617 E 5th
 Schuller John T state examiner of stationary
 engineers 28 Hulbert Block
 Schullman Peter second-hand store 508 W
 5th
 Schulman A S electrical contractor 41 Perin
 Bldg
 Schulte A & M grocery 2702 McMicken Av
 Schulte Anna dressmkr 2702 McMicken Av
 Schulte & Cappel printers 620 Main
 Schulte & Co opticians 30 Emery Arcade
 Schulte Edward T drayage 57 Walnut
 Schulte The G B Sons Co, Fred Guethlein
 pres, Gus Guethlein vice pres, A J Kai-
 ser secy and treas, carriage hardware
 716 Main
 Schulte Geo W real estate 1814 Vine
 Schulte Henry tinner 264 W McMicken Av
 Schulte Herman daily market 1794 Queen
 City Av
SCHULTE JOHN A. & CO.,
 Stove and Range Manufacturers, 2619
 to 2623 Colerain Av
 Schulte Louis grocery 104 Winkler
 Schulte Louisa midwife 1021 W 8th
 Schulte Mrs Mary grocery 19 W Elder
 Schulte O E & Co cigar manufs 418 E 8th
 Schulte & Palmer bklayers 1139 Dayton
 Schulte Rheinart grocery 500 W 4th
 Schulten Geo H tobacco 1564 Freeman Av
 Schulten Herman carp e s 5th Av south of
 Midland Av
 Schultheis Wm & Jos Co heating engineers
 1533 Freeman Av
 Schultiann Anna midwife 616 Church
 Schultz Albert clothing renovator rear 1815
 Bremen
 Schultz Amanda E confec 1104 W 8th
 Schultz & Co dry goods 1621 Western Av
 Schultz Edward G loose leaf ledgers 111 E
 6th
 Schultz Frank second-hand store 1411 Cen-
 tral Av
 Schultz Fred barber 1313 Main
 Schultz Geo whitewasher 66 E Clifton Av
 Schultz Henry roofer 1432 Sycamore
 Schultz Henry saloon 700 W 5th
 Schultz Jos atty 323 W 7th
 Schultz Louis secy The Wm Skinner Co 323
 Main
 Schultz Printing Works (The) 527 Walnut
 Schultz V S vice pres The J Walker Brewing
 Co 1125 Sycamore
 Schultz W J patent atty 111 E 6th
 Schultz The W J Tenacity Co modelmkr
 120 Opera Place
 Schultze Casper H secy The John Douglas
 Co 2126 Winchell Av

ESTABLISHED 1866.

The Marmet Coal Co.

MARMET SPLINT COAL.

BEST MINED.
HOLDS FIRE OVER NIGHT.

MARMET BUILDING,
S. W. Cor. Central Av. and Water St.

SCHULTZE THE F. CO.,

F. Schultze, President; W. F. Schultze, Vice President; H. J. Gott, Secretary and Treasurer; Porcelain and Glassware, 112 and 114 W 4th

Schultze Fred pres The F Schultze Co 112 W 4th

Schultze W F vice pres The F Schultze Co 112 W 4th

Schulz Adam & Co com mers 43 Main

Schulz Anna dressmkr 1720 Elm

Schulz Bella confec 731 Clark

Schulz C F Emil whitewasher 1430 Walnut

Schulz Geo grocery 37 W Corry

Schulz H A agt Southern Ohio Express Co 228 E 6th

Schulz Harry fruits 609 W Court

Schulz Manuf Co grocers' sundries 624 Mound

Schulz Rev Paul pastor German Evangelical Lutheran Emmaus Congregation n e c John and Bauer Av

Schulz R C secy The Queen City Barber Supply Co 338 W 4th

Schulze Chas E grocer 1637 Walnut

Schulze Chas Sons grocery 324 Ludlow Av

Schulze F E art store 1735 Elm

Schulze Louis C & Co notions 1135 Main

Schumacher & Boye machinery 2245 Spring Grove Av

Schumacher Christ coal 351 E 3d

Schumacher Geo cigars 1702 Central Av

Schumacher Henry cigars 1223 Main

Schumacher Henry J secy and treas The Haven Malleable Castings Co, Dana, Knowlton and CH&DRY

SCHUMACHER JOHN H.,

Proprietor Main Street Iron Railing Works; Manufacturer of Iron Railing, House Fronts, Steps and Fire Escapes, 1444 to 1448 Main; Telephone Canal 427

Schumann Al C saloon 329 Walnut

Schumann Carrie dressmkr 1808 Walnut

Schumann Rev F A pastor Third German M E Church 338 Milton

Schumann Jos saloon s e c Cutter and Liberty

Schunke Matilda nurse 3040 Kerper Av

Schupick Louis J saloon 905 Richmond

Schuppig Geo A barber 1566 Elm

Schurman Chas barber 2714 Eastern Av

Schuster Barbara midwife 2243 Wheeler

Schuster C & E grocery 1629 Walnut

Schuster Electric Co 2169 McLean Av

Schuster Helen Merc directress Schuster School of Elocution 507 Andrews Bldg

Schuster John bakery 2110 Freeman Av

Schuster Josephine midwife 2379 Wheeler

Schuster Nicholas gas fitter 132 E 9th

Schuster School of Elocution, Helen Merc directress 507 Andrews Bldg

Schuster Wm photographer 1035 Flint

Schutt John bakery 68 E McMicken Av

Schutte E G & Co ice tools 230 Stark

Schutte Geo shoes 1045 Wade

Schutte Geo W manager The Betts Street Furniture Co 920 Betts

Schutte Henry mer tailor 932 W Liberty

Schutte W dry goods 1210 Freeman Av

Schuttenhelm Chas saloon 2035 Vine

Schuttenhelm Henry J saloon 1249 W 6th

Schutzkwer Mrs Sophia midwife 900 Richmond

Schwaab John atty 16 Temple Bar

Schwaab Walter W atty 705 Mercantile Library Bldg

Schwab A G & Sons wh jewelers 31 E 4th

Schwab Anna G dressmkr 3239 Jefferson Av

Schwab Christ shoemkr 32 W 6th

Schwab Dena confec 281 W McMicken Av

Schwab E A secy Drexel-Browne & Co 1006 First National Bank Bldg

Schwab Emanuel phys 2732 Woodburn Av

Schwab Rev John F pastor First German United Brethren Church 1423 Baymiller

Schwab Louis phys 1639 Blue Rock

Schwab Lulu florist 935 W Liberty

Schwab M Jewelry Co 201 Andrews Bldg

Schwaable John A gardener s s Township w of Spring Grove Av

Schwaegerle Fred barber 1380 Harrison Av

Schwaegerle Fred G barber 1918 Harrison Av

Schwagmeyer August phys 1909 Elm

Schwalbach Peter carp 834 Bank

Schwaller Andrew cigar manuf 735 Delhi Av

Schwallie Bros commission 108 E Court

Schwarz Frank B cigar manuf 2433 Clifton Av

Schwarber Adam meats 1125 Oehler

Schwarber Jos daily market 603 State Av

Schwarberg Edward secy The Ruckel Art Glass Co 535 Sycamore

Schwarm Chas F pres The Schwarm & Jacobus Co 218 E 2d

Schwarm & Jacobus Co, Chas F Schwarm pres Burton W Jacobus vice pres, printers' ink 218 E 2d

Schwarte John saloon 29 E 2d

Schwartz A G pres The M Werk Co 411 Poplar

Schwartz Abraham shoemkr 626 Central Av

Schwartz Albert dentist 1612 Main

Schwartz Albert W atty 3454 Evans Place

Schwartz August dentist 1612 Main

Schwartz Bros dentists 1612 Main

Schwartz Carrie artist 227 McGregor Av

Schwartz E J dentist 20 W 7th

Schwartz Florence nurse 500 W 7th

Schwartz Frank W dentist 1612 Main

Schwartz Gabriel wh clothing 2 W Pearl

Schwartz Henry mer tailor 428 W 7th

Schwartz Herman dentist 1612 Main

Schwartz Isaac jewelry 37 E 6th

Schwartz J Philip shoemkr 2150 Ravine

Schwartz Jacob dentist 1612 N in

Schwartz John shoemkr 1710 Main

Schwartz John A bakery 1328 Linn

Schwartz Jos saloon 3789 Warsaw Av

Schwartz L K supt The Sherwin-Williams Co 420 Pioneer

Schwartz Louis ladies' furnishing goods 531 Central Av

Schwartz Louis monuments 2312 W 8th

Schwartz Louls tailor shop 178 W Liberty

Schwartz Max shoemkr 1405 Main

Schwartz Max tailor shop 1725 Elm

Schwartz Mendel roofer 516 W 6th

Schwartz Michael stove repairer 1015 Central Av

Schwartz Michael vice pres The M Werk Co 411 Poplar

Schwartz Samuel shoemkr 64 E McMicken Av

Schwartz Severin tailor shop 110 W Elder

Schwartz Mrs Wm saloon 255 W McMicken Av

Schwartz J L & Co lumber 3323 Glenmore Av

Schwarz Albert secy and treas The Progress Lithographing Co 1029 York

Schwarz & Evers proprs Cincinnati Gold & Silver Refining Co 523 Elm

Schwarz Carl saloon n e c John and Armory Av

Schwarz Chas C & Co tailors 1622 Chase Av

Schwarz Fridolin monuments s w c Carthage Pike and Wuest

Schwarz Henry shoemkr 813 Clark

Schwarz John shoes 752 E McMicken

Schwarz Nicholas barber 1209 Linn

Schwarz Peter cigars 711 Vine

Schwarz Rose dressmkr 1808 Young

Schwarz Victoria confec 828 Armory Av

Schwarze Henry barber 18 E 6th

Schwarzschild & Sulzberger Co wh meats 132 Broadway

Schwarz Helena dressmkr 468 Dayton

Schwecke Chris cutlery 1 15th

Schweer Henry painter 1554 Baymiller

Schweers John A O music teacher 2830 Vine

Schwegel Ira F central passenger agt L & N Ry (Kentucky Division) 505 Chamber of Commerce Bldg

Schwegmann E & W grocery 1218 Linn

Schwegmann Henry saloon s w c Pearl and Broadway

Schweier Geo grocery 3922 Liston Av

Schweier Mamie music teacher 3922 Liston Av

Schweikart Eliza saloon 2613 Jefferson Av

Schweikert Peter A dry goods 2100 Ravine

Schweikert Wm H atty 2200 Central Av

Schwein E M treas The Furniture Commercial Agency Co and manager The Commercial Agency Co 62 Pickering Bldg

Schwein M J secy The Furniture Commercial Agency Co 62 Pickering Bldg

Schweitzer Anthony barber 1697 Westwood Av

Schweitzer Elsie midwife 2488 Seegar Av

Schweitzer G P printer 637 Vine

Schweitzer & Huelsemann stereotypers 637 Vine

Schweitzer J M vice pres The Cincinnati Forging & Smithing Co 460 E 2d

Schweitzer Mollie E music teacher 3616 Warsaw Av

Schweiz Rosa dressmkr 2515 Gilbert Av

Schweizer Fred J E grocery 2401 Vine

Schweizer Jacob bakery 4008 Eastern Av

Schwemberger Hannah music teacher 212 E Liberty

Schwemberger Mathias piano tuner 212 E Liberty

Schwemberger Wm saloon s w c Vine and Corry

Schwemlein Geo & Co bkbinders 4th floor n w c 8th and Sycamore

Schwender Chas saloon 1214 Vine

Schweninger Jos saloon, also coal 1714 Vine

Schweninger Mollie dressmkr 1066 Baymiller

Schwenker E H & Fred Easthope harness machinery 636 Sycamore

Schwenker Mrs M B millinery 1207 Main and 1425 Main

Schwenkmeyer G F phys 2142 Western Av

Schwenkmeyer W H coffee and spice mill rear 2142 Western Av

SCHWERIN CARL,

Custom Tailor, Repairing and Cleaning; Journeymen Tailors' Union Label on Every Garment, 1348 Vine

SCHWESINGER HENRY,

Manufacturer of Washing Blue, 277 Calhoun

Schwettmann Christ gardener Lahmann Road s of Dremann Av

SCHWETTMANN LOUIS,

Saloon; Best Brands of Wet Goods and Cigars Always on Hand, 1303 Pendleton; Telephone Canal 1433—Y

Schwier Christ A restaurant 520 Walnut

Schwier Fred pres The Finke & Schwier Co 1008 Race

Schwietering Fred grocery 973 Hatch

Schwill Albert jr pres The F A Schwill & Son Co 312 Main

Schwill The F A & Son Co, Albert Schwill jr pres, Wm F Siebenthaler secy, Chas P Hoffman treas bottlers' supplies 312 Main

SCHWIND MRS. MINNIE,

Proprietor Corwine Exchange; Choice Wines, Liquors and Cigars; Headquarters of The Corwine Beneficial Association, 1614 Walnut, cor. Corwine; 'Phone Canal 1712—R

SCHWIND MRS. OSCAR,

Proprietress Schwind's Cafe, 1112 Race; 'Phone Canal 1618

Schwindt Peter saloon 1646 Vine

Schwing Louis & Son whitewashers 31 Calhoun

Schwinn J C notary public 1433 Elm

PRACTICE IN FEDERAL AND STATE COURTS

W.F. Landwehr Law & Collection Agency

515 and 516 Johnston Bldg.

CONNER, WALKER & SPARROW, Counsel.

Schwinn J S macaroni 1540 Race

Schwitzgabel Elizabeth E confec 1863 Baltimore Av

Schwoppe Geo mer tailor 409 Main

Schwoerer Edward atty 521 Clinton

Sciarras Fedele tailor shop 136 E Clifton Av

Scola Valentine bakery 324 E Pearl

Scollan John saloon s w c Edwards Road and Observatory Av

Scollard Mary nurse 1328 Bremen

Sconce Geo C street contractor 1237 Halpin Av

Scotece Gaitano barber 332 W 3d

Scott A L secy and treas The United States Timber Co 808 Mercantile Library Bldg

Scott Arthur S dentist 524 Broadway

Scott Chas W atty 703 Fourth National Bank Bldg

Scott David H atty 607 Traction Bldg

Scott Eleanora lodging house 524 Broadway

Scott Frank secy and treas The Special Motor Vehicle Co 223 E 4th

Scott & Morrill attys 703 Fourth National Bank Bldg

Scott Roofing & Manuf Co, Edwin D Bevitt pres and treas Harry L Alden secy 234 E Front

Scott Samuel B whitewasher 926 John

Scott T P & Co lumber n e c York and McLean Av

Scott Wm carp s w c Josephine and Dorchester Av

Scottish Union & National Ins Co of Edinburgh 1401 First National Bank Bldg

Scribner's Chas Sons, E D Crofton agt subscription books 32 Bodmann Bldg

Scripps-McRae League (The) W W Thornton pres, L T Atwood chairman of the board, Chas J Stein treas, J C Harper secy, publishers of newspapers, gen'l office 2d floor United Bank Bldg

Scripps-McRae Press Association, R F Paine pres, J C Harper secy, Chas J Stein treas, gen'l office 2d floor United Bank Bldg

Scripps-McRae Publishing Co (The) publishers The Kentucky Post 421 Madison Av, Covington

Scroggins Louis express 524 Elm

Scrogin Geo B propr Factories and Dealers' Supply Co, Perin Bldg

Scudder Bros Co (The) John K Scudder pres, R Paul Scudder vice pres, medical publishers 1009 Plum

Scudder John K phys, also pres The Scudder Bros Co, 1009 Plum

Scudder R Paul dentist 801 Union Trust Bldg

SCULLY CONSTRUCTION CO.,

Mason Contractors; Brick Work, Cut Stone, Cementing and Plastering, Office, Room 2 Builders' & Traders' Exchange; 'Phone Canal 3716

Scully John P plasterer n s Claypoole Av east of Grand Av

Scully & Knollman notions 229 Worth

Scully Wm jr asphalt paving e s Florence Av at CL&NRR

Sea Ins Co (Limited) of Liverpool 717 Union Trust Bldg

Seaboard Air Line Ry, E R Vazelle commercial agt, Harry A Larkin contracting freight agt, 604 Mercantile Library Bldg

Seadris Rev Nathaniel, Bristol Hotel

Seal Bros & Kern raw furs 9 Main

Seal M D expressman 239 Sycamore

Seaman Arthur F vice pres The Arthur F Seaman Co 115 W 3d

ESTABLISHED 1866.

The Marmet Coal Co.

The Pioneer of the Cin'ti Coal Trade

"MARMET"

Stands for all that is "BEST" in the way of FUEL.

MARMET BLDG., S.W. Cor. Central Av. & Water St.

Seaman The Arthur F Co, Chas F Seaman pres, Arthur F Seaman vice pres, John Hamilton secy and treas dry goods specialties 115 W 3d

Seaman Chas F pres The Arthur F Seaman Co 115 W 3d

Seaman Geo L carp 1047 Clark

Seaman L & Co leaf tobacco 323 Carlisle Bldg

Seamen's Bethel 118 Sycamore

Sears Ins Agency Co (The), J M Sears pres, Samuel Bailey jr vice pres, A Roy Kennedy secy and treas 1310 First National Bank Bldg

Sears J M pres The Sears Ins Agency Co 1310 First National Bank Bldg

Seasongood Albert pres and treas The Dayton Folding Box Co 2727 Spring Grove Av

Seasongood Alfred office 1101 Union Trust Bldg

Seasongood Lewis office 1101 Union Trust Bldg

Seasongood & Mayer bankers 406 Walnut

Seasongood Murray atty 2d floor Citizens' Bank Bldg

Seaton Mining & Milling Co 7 E 3d

Sebald John shoemkr 308 Findlay

Sebastian Rev Arthur A pastor Fairmount Christian Church 543 Findlay

Sebastian Rev Chas J pastor Camp Washington Christian Church 543 Findlay

Sebastian Elizabeth confec 531 Findlay

Sebastian Jos A cigars 41 Emery Arcade

Sebastian Lathe Co 3d and Philadelphia Covington Ky

Sebastiani J A secy and treas the Cincinnati Iron Store Co cor Front and Freeman Av

Sebel Jos shoes 338 W 5th

Sechler & Co, Caleb W Shipley pres, Julius C A Walter treas, John C Endebrock secy, carriage manufs 538 E 5th

Seckford C E pres The Pape Bros Moulding Co s e c Plum and Charles

SECOND NATIONAL BANK,
Chas. H. Davis, President; Wm. Albert, Vice President; E. E. Galbreath, Vice President; G. W. Williams, Cashier; J. G. Gutting, Assistant Cashier, s.e.c. 9th and Main

Secrest Nellie music teacher 5 Eastview Av Mt Auburn

Security Ins Co of Cincinnati, Frank A Rothler pres, Adam Benus secy 121 E 3d

Security Ins Co of Connecticut 1202 First National Bank Bldg

Security Mutual Life Ins Co of Binghamton, N Y, Wm Boswell agency director 507 Chamber of Commerce Bldg

Security Savings Bank & Safe Deposit Co (The) Julius Fleischmann pres, D Wachman vice pres, H J Plogstedt secy and treas 409 Plum

Sedam Anna G phys 2238 Highland Av Mt Auburn

Sedgwick Rev Jos H flat 17 The Westmoreland

Sedler Jos A coal 2907 W 6th

See Chas H saloon 135 W 5th

Seebach Frank P tailor shop 108 W Clifton Av

Seebohm Gustav books 2509 Gilbert Av

Seefried John D florist 3649 Carthage Pike

Seeger Chas saloon n w c Findlay and John

Seeger Chas W & Co commission 39 Walnut

Seeger H A cigars 434 E 12th

Seekatz W C manager The Florsheim Shoe Co s e c 5th and Vine

Seel Peter grocery 1517 Race

Seelbrede Barney horse dealer s e c Hopple and Spring Grove Av

Seelinger Fred bakery 218 Sycamore

Seely O N agt Kanawha Dispatch and C&O Ry 409 Traction Bldg

Seely S T trav passenger agt B&OSWRR 513 Traction Bldg

Seeman Geo office 326 Walnut

Seery Mary J dressmkr 874 Ludlow Av

Sefferino Peter shooting gallery 1008 Vine

Sefton Edwin D dentist 1562 Chase Av

Segal Abraham vice pres The Isaac Faller's Sons Co 421 Race

Segal Daniel secy and treas The Henry Geiershofer Clothing Co n e c 7th and Plum

Segal Samuel restaurant 936 W Liberty

Segal Samuel roofer 620 John

Seeger Bernard grocery 321 Smith

SEGER JOS. C.,
Dealer in Staple and Fancy Groceries; all kinds of Fruit in Season; 912 Central Av.; Phone Canal 4320

Seher Peter saloon 15 E 13th

Sehn A W propr New York Steam Dye Works 411 Clark

Seib Geo Dan 1st vice pres and treas The United States Printing Co s w c 6th and Lock

Seib Wallace W saloon n e c Canal and Race

Seib Wallace W & Co cigar manufs n e c Canal and Race

Seibel Jacob slaughter house 2113 Kindel Av

Seibert Adam grocery 1000 E 3d

Seibert Ferd barber 15 Emery Arcade

Seibert Fredericka grocery 4207 Spring Grove Av

Seibert Geo H medicine 3206 Colerain Av

Seibert J Henry general store 3059 W 6th

Seibert John carp 603 John

Seibert Newcomb saloon 614 Mound

Seibert Valentine saloon 1949 Central Av

Seidel Bertha boarding 1009 Chapel

Seidel Oscar S phys 1650 Western Av

Seidenfried Max men's furnishing goods 1957 Central Av

Seldenspiner Lizzie W millinery 1770 Baltimore Av

Seiders Clinton saloon s e c Henshaw Av and Township

SEIFRIED G. W.,
Gold and Silver Refiner, 115 W. 5th; Telephone Main 3982

Seller Albert shoes 2530 Vine

Seller F shoes 256 E University Av

Seller Frank plumber n w c Highland Av and Donahue

Seller John C saloon 2279 Spring Grove Av

Seilkop F jr dairy n s Carthage Av Bond Hill

SEILKOP W. E.,
Church Organ Builder, Russell Av., Oakley; Telephone Elm 1028

Seinecke Louisa artist 216 Grant

Seinshelmer A H pres The Seinshelmer Paper Co 1118 Bank

Seinshelmer Frank atty 1103 First National Bank Bldg

Seinshelmer H A & Co wh clothiers 400 Pike

Seinshelmer, Hauser & Co wh paper 5 W Pearl

Seinshelmer L A secy The Seinshelmer Paper Co 1118 Bank

Seinshelmer Lee vice pres The Seinshelmer Paper Co 1118 Bank

Seinshelmer Paper Co (The) A H Seinshelmer pres, Lee Seinshelmer vice pres, L A Seinshelmer secy, Walter Seinshelmer treas 1118 Bank

Seinshelmer Walter treas The Seinshelmer Paper Co 1118 Bank

Seissiger Mrs R grocery 951 Clinton

Seiter Bros men's furnishing goods 1236 Vine

Seiter Edward cashier The Fifth National Bank n w c 4th and Vine
 Seitz Albert A asst city ticket agt B&OSW Ry 430 Walnut
 Seltz Henry Sons meats 1753 Sycamore
 Seltz Leo N shoemkr 319 W McMicken Av
 Seiwert Elizabeth dressmkr 4000 Spring Grove Av
 Seiwert John saloon 4000 Spring Grove Av
 Selbert Paper 28 E 2d
 Self Heating Soldering Iron Co, Wm F Ryan manager 411 Elm
 Self Lighting Street Lamp Co (The), Emanuel Goldberg pres, S Newman secy 15 Carew Bldg
 Seligman Emil C pres The Gerson, Seligman Co 320 Central Av
 Selkman Wm jr barber 2027 Madison Road
 Selier Helen midwife 1506 Freeman Av
 Sellers, Davis & Co stationers 311 Walnut
 Sellers W T books 422 Elm
 Sellers Wm M barber 2027 Vine
 Sellet Jos C daily market 617 Church
 Sells Ida restaurant 1171 Harrison Av
 Seiser & Ballantyne leather 232 E 8th
 Seltz Barnett shoemkr 680 W 5th
 Selzer Bros horseshoers 163 E McMicken Av
 Semler Geo manager saloon 3253 Spring Grove Av
 Semmons Herman manufs' agt, cotton goods 306 Rawson Bldg
 Semple Maude propr Semple's Studio room 7, 422 Race
 Semple's Studio, Maude Semple propr, photographer room 7, 422 Race
 Senate Building 218 W 12th
 Sendbote (Dcr) Rev Maximillian Schaefer editor 2526 Scioto
 Senft Martin wagonmkr s s Spring Grove Av near Este Av, Winton Place
 Senft Wm M & Co com mers 36 E Court
 Senior A & Son distillers 21 Mitchell Bldg
 Senior Berean Lesson Quarterly 222 W 4th
 Senior Edward pres The Senior Powder Co 23 Mitchell Bldg, also vice pres The Union Savings Bank & Trust Co n w c 4th and Walnut
 Senior Max vice pres The Senior Powder Co 23 Mitchell Bldg
 Senior Powder Co (The) Edward Senior pres, Max Senior vice pres Robt M Senior secy and treas 23 Mitchell Bldg
 Senior Robt M secy and treas The Senior Powder Co 23 Mitchell Bldg
 Sens & Bauer mer tailors 18 E 7th
 Sentef Theresa dressmkr rear 27 Mulberry
 Serodino Bros druggists n e c 5th and Main and n w c 6th and Race
 Serodino Herman pharmacy n w c Gilbert Av and McMillan
 Sess Mrs Augusta saloon n w c Liberty and Dudley
 Seton Hospital 618 W 6th
 Settelmayer Adam J meats 919 E McMillan
 Settelmayer Bros slaughter house 2860 Sidney Av
 Settelmayer's Jos Sons slaughter house 2822 Colerain Av
SETTLE W. H. & CO.,
 (W. H. S. & G. W. Clephane) Dealers in Coal, Flour, Feed, Lime, Cement, Plaster, Tiling, &c., Central Av. nr. B. & O.S.W.Ry.; Branch Offices, East End Depot, Madisonville; Madison Road and N.&W.R.R., Hyde Park
 Seubert Henry photograph copying 2319 Vine
 Seubert John H artist 2319 Vine
 Seufferle Wm cooper 524 Livingston
 Seurig Adolph stonemason Cameron Av north of Elberon Av
 Severens Hon Henry F, U S Circuit Judge, U S Custom House
 Severet J A & Co pork and beef packers 32 E Front
 Sevester Robt produce 4165 Hamilton Av
 Seville Flats 3335 Burnet Av
 Seward Rev Oliver L pastor First M E Church of Northside 1552 Chase Av

LAW

Corporation, Mercantile, Insurance, Real Estate, Assignment, Insolvency, Bankruptcy, Probate and General Practice.

W. F. Landwehr Law and Collection Agency,

515 and 516 Johnston Bldg.
CONNOR, WALKER & SPARROW, Counsel.

Sexton N A treas The Queen City Box Co CSRY south of Liberty
 Sexton W D pres The Queen City Box Co CSRY south of Liberty
 Sextro Elizabeth dressmkr 30 Mulberry
SEXTRO MANUFACTURING CO. (THE),
 Wm. J. Sextro, President and General Manager; August J. Pierau, Vice President; August Brettschneider, Secretary and Treasurer, Table Manufacturers, 1025 W. 6th; Phone West 543
 Sextro Wm J pres and gen'l manager The Sextro Manuf Co 1025 W 6th
 Seyfried Conrad carp n w c Roll Road and Herron Av
 Seymour Celeste L music teacher 605 Lyric Theater Bldg
 Seymour John hardware n w c Pearl and Broadway
 Shad Wm propr West End Carriage & Wagon Works 1019 Gest
 Shadinger Mrs Emily bakery 1045 Central Av
 Shafer Albert O manager Osler Transfer Co n w c 6th and Freeman Av
 Shafer Chas grocery 2148 Gilbert Av
 Shafer Chas D phys 129 Garfield Place
 Shafer F W special agt Aetna Life Ins Co of Hartford Conn 508 Commercial Tribune Bldg
 Shafer L R grocery 2974 Gilbert Av
 Shafer O J propr Globe Pattern Works 131 W 2d
 Shaffer Frank H atty 30 Atlas Bank Bldg
 Shaffer Henry apiarist 2860 Harrison Av
 Shaffer J S propr Vienna Hotel 225 W 6th
 Shaft Harry clothing 218 W 5th
 Shanahan M & Co florists 3463 Reading Road Shandon Building 2126 Auburn Av
 Shaner Lula F cashier Provident Savings Life Assurance Society of N Y 707 Union Trust Bldg
 Shank J F boiler inspector 67 Mitchell Bldg
 Shankerman Abe clothing renovator 131 E Court
 Shankin Jas R pres The Jas R Shanklin Co 617 First National Bank Bldg, and pres The Cincinnati Sand Blast Co 1103 York
 Shanklin The Jas R Co, Jas R Shanklin pres H P Kelly secy, wh coal 617 First National Bank Bldg
 Shanks Mrs Belle propr Buckeye Plating Works n e c Lodge and Gano
 Shannon C P wire goods n e c 6th and Main
 Shannon Chas L & Sons mosaic work 17 E Canal
 Shannon Edward propr Hyde Park Delicatessen 2711 Erie Av
 Shannon Edward J dentist 727 E McMillan
 Shannon Jas artist 1132 Foraker Av
 Shannon & Sokup hats 118 W 5th
 Shannon W T manager of sales American Sheet & Tin Plate Co 1416 Union Trust Bldg
 Shannon Wm K hats 28 E 5th
 Shantz J Y & Son Co of Buffalo N Y button manufs 107 E 3d
 Shantz M B of Rochester N Y button manufs 306 Elm, Oliver Goldsmith agt
 Shantz M B Co button manufs 10th floor s w c 4th and Elm
 Shapira Hyman saloon 1320 Central Av
 Shapker B & Co manufs' agts 24 Swift Bldg
 Sharman John supt Western & Southern Life Ins Co of Cincinnati room 51, 330 W 9th

ESTABLISHED 1866.

The Marmet Coal Co.

SOLE HANDLERS OF

Raymond Coal.

MARMET BUILDING.

S. W. Cor. Central Av. and Water St.

Sharon Miss M millinery 801 Elm
SHARON STEEL HOOP CO. (THE),
 of Sharon, Pa.; L. A. Burrell, Sales
 Agent, 604, 605 and 606 Commercial
 Tribune Bldg.
 Sharp Albert A mer tailor 241 E 4th
 Sharp & Henry saloon 322 E Front
 Sharp Jos H grocery 1024 E 3d
 Sharp Lennie dressmkr 828 State Av
 Sharp's Transfer Co 4 W 3d
 Sharp Wm grocery 2210 Victor
 Sharpe Harry grocery 708 Freeman Av
 Shattler Chas R news depot 302 W 7th
 Shattuc Hon A C judge Superior Court of
 Cincinnati, Court House
 Shattuck F O secy and treas The Beinkamp
 Piano Co 132 W 4th
 Shaw Chas H atty 203 Mercantile Library
 Bldg
 Shaw Clifford representative Hudson Engi-
 neering & Contracting Co of N Y 73 At-
 las Bank Bldg
 Shaw E R secy and treas Nolan Film Ex-
 change Co 11 E 5th
 Shaw Geo A & Co coffee roasters 114 W
 Pearl
 Shaw Geo E treas and gen'l mgr The Patent-
 wood Keg Co s w c Plum and Charlotte
 Shaw J E asst gen'l manager The Smokeless
 Fuel Co 132 Ingalls Bldg
 Shaw J H leather 1516 Race
 Shaw M St Clair representative The Robt H
 Jenks Lumber Co 23 Wiggins Block
 Shaw's Printing Works 5th floor 224 E 8th
 Shaw & Stechow stoves 811 Central Av
 Shaw Wm E phys 2974 Colerain Av
 Shaw Wm M dist passenger agt CB&QRY
 436 Vine
 Shawnee Fire Ins Co of Topeka Kan 1319
 First National Bank Bldg
 Shawnee Flash Brick Co 4 Allen Bldg
 Shawnee Woolen Mills of New York 1401
 First National Bank Bldg, Walter D
 Heinsheimer representative
 Shea Eugene I, S J, professor St Xavier Col-
 lege
 Shea J Vernon photographer 511 Walnut
 Shea Jos Wm livery stable 212 Superior Av
 Shea Margaret A modiste 69 Glenn Bldg
 Shea Thos livery stable n s Shea Place b
 Highland Av and Burnet Av
 Sheahan Elizabeth grocery 3822 Glenway Av
 Shearor Estelle Krippner music teacher 3621
 Archer Av
 Shear & Co bricklayers 1651 Cooper
 Shearer Emily M V costumer 1003 Race
 Shearer John L supt Ohio Mechanics' Insti-
 tute School of Technology and Indus-
 trial Art s w c 6th and Vine
 Shearwood Lizzie phys 238 Lawrence
 Shee Rev Jos pastor St Edwards R C Church
 1062 Wesley Av
 Sheehan Josie grocery 614 Lodge
 Sheehy Louise restaurant 2106 German
 Sheen Clendon H gen'l agt N Y Life Ins Co
 of N Y 1300 Traction Bldg
 Sheft Solomon shoemkr 510 W Court
 Shelby A J carp 1613 Race
 Shelby Electric Co (The) of Shelby O, H K
 Bowman sales manager 819 First Na-
 tional Bank Bldg
 Sheldon Jesse D grocery 3629 Warsaw Av
 Sheldon School of Chicago (The) Dr C M
 Ustick representative 1507 First Na-
 tional Bank Bldg
 Shelley J M grocery 21 Mitchell Place

Shelt M F mgr U S Buggy & Cart Co 430
 E 8th
 Shepard Chas E carp 1558 Central Av
 Shepard Herbert G propr Shepard Lathe Co
 131 W 2d
 Shepard John E atty 1614 First National
 Bank Bldg
 Shepard Lathe Co, Herbert G Shepard propr,
 131 W 2d
 Shepard Leonard A phys 704 Andrews Bldg
 and 901 Chateau Av
 Shepard O F agt Lloyds Plate Glass Ins Co
 of N Y room 5 n e c 5th and Main
SHEPARD VINTON R.,
 Publisher The Court Index; also, Book
 and Job Printer, 806 Main; Telephone
 Canal 284
 Shepherd L K osteopathic phys 47 Groton
 Bldg
 Shepherd W C vice pres Cincinnati, Dayton
 & Toledo Traction Co s w c 4th and
 Walnut
 Sheppard Gordon architect room 38 Thoms
 Bldg
 Sheppard & Myers proprs The Hanover Shoe
 Store 141 W 5th
 Sher Bettie dressmkr 517 W 6th
 Sher Frank clothing renovator 130 E 9th
 Sherbrook Distillery Co (The) Robt Kuhw
 pres S L White secy 1008 Sycamore
 Sherick Henry C bkbinder 321 Walnut
 Sheridan Henry barber 654 Carr
 Sheridan House, Mrs S L Horst propr 21 E
 8th
 Sheridan-Kirk Contract Co, Oscar W Robin-
 son secy Thos A Sheridan business man-
 ager, dredging 814 Mercantile Library
 Bldg
 Sheridan, Thos A business mgr Sheridan-Kirk
 Contract Co 814 Mercantile Library Bldg
 Sheriff's Office, Court House, Henry W Ha-
 mann sheriff
 Sherlock J C insurance 309 Fourth National
 Bank Bldg
 Sherman J Elmore asst secy and treas Hoff-
 man-Ahlers Co 828 E Pearl
 Sherman Louis & Co wh whiskies 7 E Pearl
 Sherman Rev S A pastor Bethel Baptist
 Church of Cheviot, Sta L, Cincinnati
 Sherrod John consulting engineer 410 United
 Bank Bldg
 Sherry L F asst manager Herring-Hall-Mar-
 vin Safe Co 1408 First National Bank
 Bldg
 Sherwin-Williams Co (The), L K Schwartz
 supt, paint manufs, 420 Pioneer
 Sherwood (The) Mrs A Johnson propr 608
 Walnut
 Shetia John lunch room 1932 Central Av
 Shields Chas H asst cashier The Fifth Na-
 tional Bank, Chamber of Commerce Bldg
 Shields Edmund phys 2134 Madison Road
 Shields Edwin H phys 5 Garfield Place
 Shields & Finch elevator safety gate manufs
 233 Sycamore
 Shields Rev Geo W pastor Calvary Presby-
 terian Church, Reeves Place, Linwood
 Shields Lily nurse 2531 Gilbert Av
 Shields Percy phys 5 Garfield Place
 Shields V E & Co wh whisky 121 E Pearl
 Shiels Chas F & Co lumber sec Gest and
 McLean Av
 Shiff, Mayer & Co wh whiskies 908 Syc-
 more
 Shifferd Grace lodging house 8 Garfield Place
 Shillito Mrs Alice W dressmkr s w c Vine
 and Calhoun
 Shillito Mrs Jane Gaff Estate office 1210
 Union Trust Bldg
 Shillito The John Co, Stewart Shillito pres,
 W A Hopple vice pres and treas, John
 Deremo secy, Jas H Rust asst secy, dry
 goods Race, 7th and Shillito Place
 Shillito Stewart pres The John Shillito Co,
 Race, 7th and Shillito Place
 Shiloh National Military Park Commission,
 Cornelius Cadle chairman, 6 Masonic
 Temple
 Shindler Wm E cigars n w c 3d and Vine
 Shine R J propr State Optical Co 721 Vine

Shiner Elizabeth nurse rear 1523 Linn
 Shinkle Bradford treas The Shinkle, Wilson & Kreis Co sec Vine and Front
 Shinkle M E secy, treas and manager Denison Hotel Co sec 5th and Main
 Shinkle, Wilson & Kreis Co (The) Chas E Wilson pres, John A Kreis vice pres, Bradford Shinkle treas, Benj C Wilson secy, wh grocers sec Vine and Front
 Shipley C W pres Sechler & Co and The Queen City Warehouse Co 538 E 5th
 Shipley Edward E gen'l agt The United States Fidelity & Guaranty Co of Baltimore 803 First National Bank Bldg
 Shipley Murray vice pres The Lodge & Shipley Machine Tool Co 3065 Colerain Av
 Shipley Thos C vice pres The Buckeye Cotton Oil Co sec 4th and Main
 Shipp Wm E barber 916 Central Av
 Shirley Samuel restaurant 636 Vine
 Shives Geo A vice pres The Blaine-Thompson Co 11th floor Fourth National Bank Bldg
 Shober C F propr Queen City Dentists 43 and 49 W 5th
 Shober W H accountant 706 Walnut
 Shock Mrs Minnie confec 1904 Freeman Av
 Shockley Albert D atty 44 Wiggins Block
 Shoe & Leather Mercantile Agency 106 E 3d
 Shoe & Leather World (The), Chester C Burnham editor 807 Commercial Tribune Bldg
 Shoemaker Louis shoemkr 2501 Jefferson Av
 Shoemaker Murray M atty 818 First National Bank Bldg
 Shoemakers' Employment Bureau, Benj J Wolf asst secy 610 Sycamore
 Shoenerberger E V secy and treas The F C H Manns Co 9th floor Commercial Tribune Bldg
 Shollenbarger Wm L phys 731 Euclid Av Winton Place
 Shonk A D vice pres The Shonk-Garrison Coal Co 702 Mercantile Library Bldg
 Shonk Chas W Co of Chicago, U S G Clemens manager, show cards 30 Glenn Bldg
 Shonk Chas W Co of Chicago, Allan L Eaton manager, show cards 502 Andrews Bldg
 Shonk E H secy The Shonk-Garrison Coal Co 702 Mercantile Library Bldg
 Shonk-Garrison Coal Co (The) F L Garrison pres and treas A D Shonk vice pres E H Shonk secy 702 Mercantile Library Bldg
 Shook & Carter proprs The Magnet Cafe s w c 5th and Main
 Shook Chester R atty 815 First National Bank Bldg
 Shook Wm F saloon n e c Pearl and Broadway
 Shop of The Crafters furniture manufs n e c 4th and Park
 Shorb & Leonard proprs White's Ice Cream Co 708 to 714 Harriet
 Short Chas W planing mill 259 Strader Av
 Short Geo M wh grocer 410 E Pearl
 Short J C secy The Remmers Soap Co 1456 Harrison Av
 Shorten & Brangan dressmkr 769 Barr
 Shorten Jas B taxidermist 409 W Court
 Shorter Junior Lesson Quarterly 222 W 4th
 Shorten Wm carp 224 Post Square
 Shorter Nannie hair dresser 419 Park
 Shott Allen T & Co tailors 18 Fosdick Bldg
 Shott Frank M manufs' agt room 18, 41 E 4th
 Showers Jacob treas and asst secy The A G Corre Hotel Co, Grand Hotel
SHRAGUE G. A.,
 Attorney at Law, Office, 410 Bell Block; Telephone Canal 277
 Shreve D S cashier The North Side Bank 4125 Hamilton Av
 Shrimpton Harry J secy and treas The Shrimpton Lumber Co 1215 Gest
 Shrimpton Lumber Co (The), Wm E Shrimpton pres, Harry J Shrimpton secy and treas 1215 Gest
 Shrimpton Wm E pres The Shrimpton Lumber Co 1215 Gest

W. F. LANDWEHR LAW AND COLLECTION AGENCY,

515 and 516 Johnston Bldg.

CONNOR, WALKER & SPARROW, Counsel.

Shriner Verna R dentist 15 E 9th
 Shriner W C phys 704 Elm and 4209 Brookside Av
 Shriner W W phys 704 Elm and n w c Chase Av and Brookside Av
 Shriner W W & W C phys 704 Elm and n w c Chase Av and Brookside Av
 Shroder Jacob atty 417 Union Trust Bldg
 Shroder Jesse secy and treas The Hoffheimer Bros Co 123 Sycamore
 Shroder Wm J atty 417 Union Trust Bldg
 Shroeder Agnes F dressmkr 959 Paradrome
 Shryock Jas M grocer 538 Carr
 Shubinski Bertha music teacher 429 Shillito
 Shuff John L agt Union Central Life Ins Co of Cincinnati 325 Race
 Shukas John grocery 525 W 6th
 Shulkey J H pres The National Telegraph Institute 5th floor sec 3d and Walnut
 Shullman Thos saloon 518 Plum
 Shuman Samuel mdse broker 11 E 2d
 Shumard E C pres The Special Motor Vehicle Co 223 E 4th
 Shumard H P phys Longview Hospital
 Shumate John W plasterer 3116 Linwood Av
 Shuster Frank office 503 First National Bank Bldg
 Shusterman Aaron confec 1563 Central Av
 Sibbet Clifford E dentist 20 W 9th
 Sicker Adam cigar manuf 2211 Fowler
 Sicking Mrs Frances grocery 1028 Lincoln Av
 Sicking H livery stable 1225 E McMillan
 Sicking John B furniture cars 1709 Elm
SICKING MANUF. CO.,
 Manufacturer of all kinds of Slot and Coin Operating Machines, 1931 Freeman Av.; Telephone West 838
 Sickinger Chas S saloon 704 E Pearl
 Sickmann Chas B express 228 Broadway
 Sickner J A photographer 44 E 6th
 Sidney Printing Works, Sidney Deutsch propr 109 W 5th
 Siebel Etta dressmkr 242 Loraine Av
 Siebel Henry secy The Nivison-Weiskopf Co 317 E 2d
 Siebenthaler Louis F yeast manuf 2359 McMicken Av also pres The Queen City Automobile Co 918 Sycamore
 Siebenthaler Wm F secy The F A Schwill & Son Co 312 Main
 Sieber Henrietta midwife 1706 Pleasant
 Sieber Jacob shoemkr 2559 Hackberry
 Siebler Hettie music teacher 820 Findlay
 Siebler Jos propr Siebler Tailoring Co 142 W 3d
 Siebler Tailoring Co, Jos Siebler propr 142 W 3d
 Siebold Michael vice pres The Liberty Ice Cream Co n e c Hopkins and Cutter
 Steck E H & Son painters 1848 Vine
 Siedling Christian F shoemkr 1529 Jones
 Siefert Co (The), L D Siefert pres and treas, August F Luebbing vice pres and secy dry goods 1118 Vine
 Siefert Rev Francis J asst St Paul's R C Church 1117 Pendleton
 Siefert L D pres and treas The Siefert Co 1118 Vine
 Siefert Mary M dressmkr 3072 Colerain Av
 Siefke Edward H mer tailor 26 W 7th
 Siefke F & W undertakers 750 W 8th and 415 W Court
SIEFKE GEORGE C.,
 Merchant Tailor; Direct Importer, 506 Main; 'Phone Canal 3866—R

ESTABLISHED 1866.

The Marmet Coal Co.

Marmet Splint, Raymond,

MARMET BUILDING,
S. W. Cor. Central Av. and Water St.

Siefke Jos grocery 706 E Pearl
Siefke Rev Vincent A, S J, professor St Xavier College
Siegbert Louis & Bro of N Y, Jos M Isidor representative 10 W 3d
Siegel B & Co wh whiskies Produce al and Kirby al
Siegel Nathan clothing renovator 2178 Central Av
Siegel Rudolph dentist 7th floor 22 W 7th
Sieger Valentine hatter 1344 Vine
Siegfried J W dentist 28 W 7th
Siegler John J saloon 540 Findlay

SIEGMAN JOHN,
Restaurant and Lunch Room; Oysters in Season, Retail and Wholesale, s.e.c. Green and Race

Siegmann Anton plasterer 2368 Rohs
Siegmann August mer tailor 1550 Harrison Av
Siegmann Geo plasterer w s Moosewood north of North Av
Siehl Fred L painter 130 Findlay
Siehl S & A Peal millinery 1805 Elm
Siemer Ella M music teacher n e c Powers and Fisher Av
Siemer The Fred Co wh liquors 138 W Court
Siemers Henry saloon 19 W Liberty
Siereveld Max street sprinkler 915 Wade
Sierman Adelle nurse 235 Ludlow
Sies Walter R sign painter 311½ Sycamore
Sless Celestin grocery 503 Broadway
Sieve Alvin saloon 858 W 6th
Sieve Jos butter and eggs 1444 Main
Siever Alvina music teacher 26 E Liberty
Sievering Maria Theresa saloon 535 W Court
Siewers Wm mineral water 2146 Florence Av
Sievig J Henry carp 3624 Trimble Av
Siewers Margaret R music teacher s end Grand Av
Siewers Sarah M phys 920 Nassau
Signet Shoe Co, G H Giesting manager 933 Central Av
Signs of the Times (Monthly) 416 Elm
Signs Publishing Co, F C McCarahan manager, publishers Signs of the Times 416 Elm
Sigrist Hippolyte barber 247 Walnut
Sikes C S auditor freight traffic CH&D Ry Co and Pere Marquette RR Co, Carew Bldg
Silber Chas B propr The Metropolitan n w c 6th and Plum
Silber Henry optician 15 W 6th
Silber Louis tailor shop 516 Vine
Silberberg Jos second-hand store 404 Sycamore
Silberberg Max pres The Feder, Silberberg Co 30 W 3d
Silberberg Walter secy and treas The Feder, Silberberg Co 30 W 3d
Silberhorn Helen music teacher 2278 Loth
Silbernagel Henry barber 823 Central Av
Silbernagel Louise & Eva dressmkr 2717 Van
Silbersack Anna midwife 17 Mary
Silberstein Abe shoe repairer 135 E Court
Silcott Jas dentist flat 1, 141 W 7th
Silk Gus saloon n w c 5th and Broadway
Silk John J horseshoer 613 W 3d
Sillies Jos dairy e s Selim Av south of Westwood Av
Sillman H R manager Martha Washington Baking Powder & Tea Co 831 W 9th

Sillman H R & Co household specialties manufs 831 W 9th
Silver Jacob lunch room 533 Broadway
Silver Mitchell liquors 335 W 6th
Silver Moon Lodging House, A L Crenshaw propr, 324 E Front
Silverblatt Morris second-hand store 526 W 5th
Silverglade & Bachrach saloon 541 Walnut
Silverglade Meyer pres The Hub Cafe Co 42 E 5th
Silverman & Co photographers 1413 Vine
Silverman Jos & Co distillers 242 Main
Silverman Levi tailor shop 426 Elm
Silvernale Barbara Kehm dressmkr 329 Hearne Av
Sivers Geo whitewasher rear 3837 Holbrook Av
Silverstein Abraham second-hand store 1412 Central Av
Silverstein Max notions 511 W 6th
Silverstein Max propr Progressive Pants Co 8 W Pearl
Silverstein & Simon furnishing goods 523 Central Av
Simcoe Chas & Co books 1012 Flint
Simcoe Emma nurse 1426 Freeman Av
Simcoe John wall paper 1609 Freeman Av
Simeon John tailor shop 113 E Court
Simeral Mrs Lillian R music teacher room 33, 330 W 9th
Simerman Mrs Betty clothing renovator 30 W 7th
Simmonds A J phys 2421 Vine
Simmonds Earl interne Jewish Hospital
Simmons Abe S clothing renovator 636 Walnut and 310 Sycamore
Simmons J B piano tuner s e c 4th and Elm
Simmons & Levy men's furnishing goods 609 Central Av
Simmons & Norris commission 41 Walnut

SIMMONS W. H. & CO.,
(Successors to Simmons & Kupferle)
Machinists and Repairers of Ice Machines, 424 and 426 E. 2d; 'Phone Canal 3368

Simms Mrs H B dressmkr 1412 Vine
Simms Mrs J E cigars 833 Walnut
Simms J E & Co jewelry 1412 Vine
Simms Washington caterer 440 Hopkins
Simon Bella shoemkr 41 E McMicken Av
Simon Gus & Co wh whiskies 906 Sycamore
Simon Ida dressmkr 22 15th
Simon Jesse M atty 433 Walnut
Simon John N plumber 126 E McMicken Av
Simon Marcus men's furnishing goods 1319 Central Av
Simon Mark barber 611 Vine
Simon & May wh whisky 216 E Front
Simon Milton & Co wh whiskies cor Baumal and Kirby al
Simon & Weil bakery 529 E Pearl
Simons Harry E investments 1719 First National Bank Bldg
Simonson Wm chemist 126 W 9th
Simonton Mark office 44 Bodmann Bldg
Simonton Wm A atty 308 Johnston Bldg
Simper Edward jewelry 705 Vine
Simper Geo jewelry 717 Vine
Simpkins Henrietta nurse 3608 Archer Av
Simpkinson C W dentist 429 Race
Simpkinson H H collector 4650 Glenway Av
Simpkinson & Miller photographers' supplies 435 Elm

Simplex Interior Telephone Co (The) W B Kelly pres, A H Feltmann vice pres, Geo Richter secy 217 E 3d
Simpson E M pres The Simpson-Keller Co 304 Main
Simpson Frank H dist agt Mutual Benefit Life Ins Co of Newark N J 3d floor Ingalls Bldg, also asst secy and treas The Withrow Manuf Co 70 Elm
Simpson Geo W harpist 1112 Locust
Simpson Mrs Grace dressmkr 1123 Foraker Av
Simpson J E treas The Bradford Belting Co n w c 2d and Walnut
Simpson Jas E office 14 Fosdick Bldg
Simpson John A office 14 Fosdick Bldg

SIMPSON-KELLER CO. (THE),

E. M. Simpson, President; W. F. Keller, Secretary and Treasurer; Druggists' Sundries, 304 and 306 Main

Simpson R R mdse broker 57 Walnut
Simpson Robt treas The A & W Mining Co also ins agt 26 Glenn Bldg

Simpson Thos P barber and cigars 4200 Hamilton Av

Simpson Wm H vice pres and treas The Central Trust & Safe Deposit Co 115 E 4th

Sims Lillian M nurse 244 Ludlow

Sindlinger Edward saloon 701 Vine

Singer A H agt Pacific Express Co 341 Main

Singer Chas music teacher 431 Carlisle Av

Singer Lester pian, tuner 2719 Park Av

Singer Lillian dressmkr 950 Hatch

Singer M A propr Glitterine Metal Polish Co 816 Beecher

Singer Sewing Machine Co (The) central office 6th floor Rawson Bldg, manuf dept 115 W 3d, retail stores 437 Race, 1337 Central Av, 1208 Main, 917 E McMillan and 4126 Hamilton Av

Singhoff Mrs Kate grocery 254 Mohawk

Singhoff Maggie nurse 624 Baymiller

Singhoff Molly nurse 624 Baymiller

Singleton J B phys 10 E 9th

Singleton, Ruffner & Co roofing room 5 n e c 8th and Plum

Sinton (The) hotel s e c 4th and Vine

Sinton Building n w c 5th and Vine

Sinton Distilling Co (The), Jos L Gerson pres, E M Gerson vice pres, J L Rappaport secy, John W Ostermayer treas 227 W 5th

Sinz Martin carp 602 Wayne

Sippel Fred manager W J Quarry s e c 8th and Broadway

Sist Wm L painter 909 Charlotte

Sister Blandina secy and treas The Santa Maria Italian Educational & Industrial Institute, 534 W 7th

Sister Florentine in charge Seton Hospital 618 W 6th

Sister Justina pres The Santa Maria Italian Educational & Industrial Institute 534 W 7th

Sisters of Charity art school 640 W 8th

Skardon Wm S collector room 11, 212 E 5th
Skeen D A real estate 505 Lyric Theater Bldg

Skeldon Thos J supt The Western & Southern Life Ins Co, branch office room 606, 519 Main

SKIFF & CO.,

(H. G. S.) General Insurance; Resident Managers Maryland Casualty Co., 1016 and 1017 Commercial Tribune Bldg; Telephone Canal 3193

Skiff Harry G notary 1016 Commercial Tribune Bldg

Skillman Printing Co, Wm E Skillman propr 516 Vine

Skillman Wm E propr Skillman Printing Co 516 Vine

Skinner E C freight agt CH&DRY and Erie Ry s s 6th west of Baymiller

Skinner Dr E C gen'l mgr Washington Life Ins Co of New York for Ohio, Kentucky and West Virginia 609 and 610 Union Trust Bldg

Skinner Geo vice pres The Wm Skinner Co 321 Main

Skinner & Hopkins printers 511 Walnut

Skinner Wm pres and treas The Wm Skinner Co 321 Main

Skinner The Wm Co, Wm Skinner pres and treas, Geo Skinner vice pres, Louis Schultz secy, stationers 321 Main

Slack J H pres The Model Laundry Co 116 E Canal

Slack J W agt Federal Casualty Co of Detroit Mich room 20, 15 E 3d

Slade, Hipp & Meloy bookbinders' supplies 4th floor 224 E 8th

Slaline Geo J atty 2200 Central Av

COLLECTION DEPARTMENT

Thoroughly Equipped, Conducted on Business as well as Professional Methods. W. F. Landwehr Law and Collection Agency, 515 and 516 Johnston Building. Conner, Walker & Sparrow, Counsel.

Slater S & Sons of N Y tailors' trimmings, S M Rosenstiel representative 10 W 3d

Slattery The M J Co agts B T Babbitt of N Y 804 Race

Slaughter Dora lace renovator 926 John
Slaughter Robt F painter 558 Carlisle Av

Slaughter W P vice pres and gen'l manager Glen Alum Fuel Co 1309 Union Trust Bldg

Sleevys Carrie grocery 122 Mulberry

Slevin Delia dressmkr 1110 Spring

SLIGO TRANSFER & RIGGING CO. (THE), M. J. Kelly, Proprietor; Light and Heavy Hauling Promptly Attended to, 5th street and C.H.&DRY. Freight Depot; 'Phone West 1809

Sliker L H shoes 305 E Pearl

Slimmer Geo live stock 1720 John

Sloan F A secy and treas The Independent

Cigar Manuf Co 208 E 3d

Sloat F J J district manager The Cincinnati Northern Traction Co 9th floor Traction Bldg

Sloctemyer Edward architect n e c Linn and Hopkins

Slocum E A representative Buffalo Specialty Manuf Co 232 Central Av

Slocum Olive E dressmkr 43 Glenn Bldg

Sloss Jas W barber Hotel Honing

Sloss, Sheffield Steel & Iron Co, Robt Field sales agt 1504 First National Bank Bldg

Slusser W A mdse broker room 6, 121 E 2d

Slutes Merrill C atty 307 Carlisle Bldg

SMALL J. C.,

Merchandise Broker, Office, 19 E. 2d; 'Phone Main 1708

Small J J secy and treas The Spence Bros Co 312 Sycamore

SMALL SAM H.,

Merchandise Broker, Rooms 6, 7 and 8, 15 E. 3d; 'Phone Main 4535; Representing Postum Cereal Co. (Limited), Fels & Co. and Whitman Grocery Co

Small W S atty s w c 4th and Main

Smalley W J manager C I Hudson & Co 502 First National Bank Bldg

Smallwood Raymond C photographer 913 Vine

Smart H T chimney cleaner 320 W Court

Smead & Co crematory manufs 908 Commercial Tribune Bldg

SMEAD ISAAC D.,

President The Cleveland Rolling Road Co., and Constructing Engineer The Cable Line Construction Co., Offices, 908, 909 and 910 Commercial Tribune Bldg

Smead Isaac D & Co engineers and contractors 908 Commercial Tribune Bldg

Smeddinck Mrs Gertrude midwife 317 E 13th

Smedes John Marshall justice of the peace and atty 231 W 9th

Smickler Solomon tailor shop 410 Betts

Smigelwicz Mrs Josephine dressmkr 1909 Colerain Av

Smiley Jas J atty 311 Bell Block

Smith Rev Albin asst pastor St George's R C Church 42 Calhoun

Smith Amor jr surveyor of customs 210 U S Custom House

Smith Amor & Co soap manufs n w c John and Poplar

Smith Annie confec 338 Lock

Smith Annie nurse 1657 Harmer

Smith Arthur C caterer 1816 Elm

ESTABLISHED 1866.

The Marmet Coal Co.

MARMET SPLINT COAL.

BEST MINED.
HOLDS FIRE OVER NIGHT.

MARMET BUILDING,
S. W. Cor. Central Av. and Water St.

Smith Austin M western sales agt The Consolidated Fuel Co 1431 Union Trust Bldg
Smith B Decatur phys 901 W 9th
Smith B M secy and treas The Cochran Chair Co 1032 Union Trust Bldg
Smith B M vice pres and gen'l manager The E A Conkling Box Co 2001 Reading Road
Smith Belle dressmkr 1220 Loudon Av
Smith Ben secy The Pickering Hardware Co sec 5th and Main
Smith Book Co (The) Wm C Smith propr 143 E 4th
Smith & Burwell wall paper 2624 Vine
Smith C Birdsall secy The Charles E Smith & Sons Co 49 E 4th
Smith C L secy The Maley, Thompson & Moffett Co 1000 W 8th
Smith C Stanley dentist 511 Neave Bldg
Smith C W vice pres and manager The Burton Range Co 317 Walnut
Smith Chas jr barber 1605 Western Av
Smith Dr Chas A optician 2518 Gilbert Av
Smith Chas B atty 505 First National Bank Bldg
Smith Chas B pres and gen'l manager The Millcreek Valley Starch Co ss Spring Grove Av nr Winton Road Winton Place
SMITH THE CHARLES E. & SONS CO.,
Luke W. Smith, President and Treasurer; M. H. Smith, Vice President; C. Birdsall Smith, Secretary; Importers and Manufacturers of Men's Furnishing Goods and Shirts, 49 E. 4th; Telephone Main 152
Smith Chas Gregory phys 224 Dorchester Av
Smith Chas H office 2d floor Citizens' National Bank Bldg
Smith Christina millinery 1560 Linn
Smith Rev Clayton C 1365 Burdette Av
Smith & Co bakers 260 E University Av
Smith & Co dry goods 144 W 5th
Smith Daniel shoemkr nec Wade and Dudley
Smith & Dove Manuf Co of Andover, Mass, R L Sprigg agt, thread manufs 615 Main
Smith Mrs E millinery 526 W 7th
Smith E G wall paper 934 E McMillan
Smith E Otis phys suite 31, 19 W 7th
Smith Edward L barber 2552 Vine
Smith Edwin G barber 3408 Liston Av
Smith-Eggers Co (The), Geo F Smith vice pres and supt, A G Eggers secy and treas, carriage manufs ns Court b Sycamore and Broadway
Smith Ellen nurse 124 W 7th
Smith Ernest E pres The Smith & Miller Piano Co 124 W 4th
Smith F C trav freight agt L&NRy (Kentucky Division) 501 Chamber of Commerce Bldg
Smith Frank loan office 610 Vine
Smith Frank H saloon 1414 Vine
Smith Frank P clothing renovator 108 W 9th
Smith Fred A secy The H D Smith Co 210 Main
Smith Geo saloon nwc Liberty and Hughes
Smith Geo C manager Schmittle's Famous Military Band & Harp Orchestra 111 W 5th

SMITH GEO. E.,

Designer and Engraver; Half-Tone, Zinc Etching and Wood Cuts, 206 Carlisle Bldg; Telephone Main 4067—R

Smith Geo F vice pres and supt The Smith-Eggers Co ns Court b Sycamore and Broadway
Smith Rev Geo H pastor Columbia M B Church 3003 Eastern Av
Smith Geo W dentist 511 Neave Bldg
Smith Geo W homeopathic pharmacy 231 W 4th
Smith Geo W manufs' agt wooden ware room 3, 19 E 2d
Smith Gles A secy and treas The H Stratemeyer Co 217 W 4th
Smith Gus barber 706 Freeman Av
Smith Gustave vice pres The Smith Piano Co 308 W 7th
Smith H A dean Ohio College of Dental Surgery nec Court and Central Av
Smith H A & H T dentists 116 Garfield Place
Smith H D saloon 418 Reading Road
Smith The H D Co, Harry D Smith pres, Fred A Smith secy, John M Munce treas, wh confec 206 Main
Smith Harry D pres The H D Smith Co 210 Main
Smith Harry D treas and secy The Jeffras Co 6th floor nwc 8th and Sycamore
Smith Harry T dentist 116 Garfield Place
Smith Harry W mer tailor 317 Vine
Smith & Hawke attys 505 First National Bank Bldg
Smith Hence express 1508 Providence
Smith Henry lunch room 844 Wehrman Av
Smith Henry mgr David Williams Co room 22, 448 Main
Smith Henry A dentist 116 Garfield Place
Smith Herman carriage painter 2817 Colerain Av
Smith Hugh of Newark, N J, carriage trimmings 406 Bell Block
Smith J A J pres and manager The Smith Sand Co foot of Race
Smith J C atty 413 Johnston Bldg
Smith J C barber 230 W 4th
Smith J E saloon 4 E Front
Smith J H pres The Star Employment Bureau Co room E nwc 6th and Vine
Smith J H Chas atty 47 Wiggins Block
Smith J S & Co roofers 612 W 5th
Smith Jacob A saloon 2024 Freeman Av
Smith Jacob H barber 132 E 3d
Smith Rev Jas A ss Werk Road east of Lick Run Pike
Smith Rev Jas A pastor Sixth Presbyterian Church, Richwood Av, Linwood
Smith Jas A phys 805 Race
Smith Jas W pres The Standard Manuf & Distributing Co swc 3d and Race
Smith Josie confec 2144 W 6th
Smith Julia dressmkr 1800 Brewster Av
Smith Julius C saloon 138 W 6th
Smith, Kasson Co (The) Lee H Brooks pres, H C Kasson vice pres and mgr, C G Brooks secy and treas, shoes nec 5th and Race
Smith Kessler steel 2666 Colerain Av

SMITH L. C. & BROS. TYPE-

WRITER CO., C. W. Knox, jr., Manager, 414 Main; Telephone Main 2871

Smith Mrs L E chiropodist 2339 Kenton
Smith L V coal 2400 W 6th
Smith Letha R dressmkr 810 Oliver
Smith Mrs Louise dressmkr 207 Odd Fellows' Temple
Smith Luke W pres and treas The Charles E Smith & Sons Co 49 E 4th
Smith M C ladies' hat manuf 413 Central Av
Smith M H vice pres The Charles E Smith & Sons Co 49 E 4th
Smith Mrs M M dressmkr 1512 Elm
Smith & McEwen mer tailors 413 W 6th
Smith & McGrew proprs Munro Hotel Co and Munro Turkish Bath Co 31 W 7th
Smith Mary dressmkr 1029 Pine
Smith Mary dressmkr 840 W Court
Smith Mary grocery 966 E 3d
Smith Mary nurse 1212 Broadway

Smith Mary F secy Bartholomew-Ely School
Co 504 Evanswood

Smith Mattie grocery 3105 Eastern Av

Smith & Miller Piano Co (The), Ernest E
Smith pres, F E. Miller vice pres and
treas, J W Knowlden secy 124 W 4th

Smith & Mills shapers s w c Spring Grove
Av and Township

SMITH, MYERS & SCHNIER CO. (THE),
Anthony Schnier, President; Edward
Myers, Vice President; Steam Engines
and Boilers, Saw Mill Machinery, Band
and Circular Saw Mills, 621 to 627 W.
Front; Telephone Main 1777

Smith N E druggist s w c Rockdale Av and
Burnet Av and 3343 Vine

SMITH NICHOLAS P. & BROS.,
Real Estate Agents, Auctioneers, Loans
and Investments, 508 Mercantile Library
Bldg; Telephones Main 1380 and 1381;
Residence Telephone for Nicholas P.
Smith North 4880

SMITH & NIXON PIANO CO. (THE),
H. W. Crawford, President; James M.
Glenn, Vice President; Joseph G. Eber-
sole, Secretary; A. Hayward, Treasurer;
Wm. R. Graul, Assistant Manager, 10
and 12 E. 4th

Smith & Nixon Piano Manuf Co (The) J M
Crawford pres, A Hayward treas, Jos
G Ebersole secy and manager 10 E 4th

Smith P F horseshoer 1032 W 8th

Smith Patrick locksmith 206 Sycamore

Smith Patrick A agt Anderson Estate 309
E 4th

Smith-Pattison Manuf Co (The), Jas W
Smith pres, L M Brown vice pres, H S
Pattison secy and treas cigar manufs
s w c 3d and Race

Smith Peter carp 1812 Fairmount Av

Smith Phelps whitewasher 659 E 6th

Smith Piano Co (The), James Orr pres,
Gustave Smith vice pres, E W Jewell
treas, Geo E Mills secy 308 W 7th

Smith Premier Typewriter Co (The) H A
Zimmerman mgr 134 W 4th

Smith Prescott atty 56 Blymyer Bldg

Smith R C manager Ohio Realty Co 5 E
7th

Smith R H confec 1529 Cutter

Smith R J H & Co engravers 37 W 5th

Smith Richard H confec 79 E McMicken Av

Smith Robt whitewasher 222 Post Square

Smith Robt C plumber 1504 Race

Smith Robt McFarland comptroller National
Lead Co 641 Freeman Av

Smith Robt S wall paper 777 E McMillan

Smith Rudolph propr New Kentucky Hotel
311 W 5th

Smith Rufus B atty 1601 First National
Bank Bldg

Smith Samuel cleaner of buildings 2134
Florence Av

Smith Hon Samuel W jr judge Circuit Court,
Court House

SMITH SAND CO. (THE),

J. A. J. Smith, President and Manager;
M. F. Poor, Secretary and Treasurer;
foot of Race st.; 'Phones Main 1714,
North 2003—X and North 2656—X

Smith Starbuck atty 50 Wiggins Block

Smith T H propr Fourth Street Hotel 348
W 4th

Smith T J & Co printers 414 Home

Smith & Tate horseshoers 10 W University Av

Smith Thos G saloon 2185 Central Av

Smith Thos H barber 536 W Liberty

Smith Rev. Thos W professor St Xavier Col-
lege s w c 7th and Sycamore

Smith W F gen'l manager of sales The
White Oak Coal Co 407 Union Trust
Bldg

Smith W Guy dentist 47 Leverone Bldg

Smith W W & Son real estate 1420 Union
Trust Bldg

Smith Wm contractor 3020 Concordia

Smith Wm grainer 278 Stark

Smith Wm saloon 1825 Eastern Av

PRACTICE IN FEDERAL AND STATE COURTS

W.F. Landwehr Law & Collection Agency

515 and 516 Johnston Bldg.

CONNER, WALKER & SPARROW, Counsel.

Smith Wm C propr The Smith Book Co 143
E 4th

Smith Wm C vice pres and treas The Miami
Vulcanizing & Rubber Co 333 E 5th

Smith Wm E grocery 669 June

Smith Wm Ernest phys 1358 Lincoln Av

Smith Wm F barber 3950 Eastern Av

SMITH WM. H.,
House Painter; Tinting, Graining and
Varnishing, Shop, 795 E. McMillan,
Walnut Hills; Residence, 789 Delta Av.,
Mt. Lookout; Telephone East 430

Smith Wm H phys 421 Clark

Smith Wm M plasterer 1019 John

Smith Wm S grocery 1558 Waverly Av

Smith Wm Walker atty 1420 Union Trust
Bldg

Smith Wilson barber 3096 W 6th

Smittie's Famous Military Band & Harp
Orchestra, Geo C Smith manager 111 W
5th

Smock J H secy and treas The Cincinnati
Cloak & Suit Co 316 Race

Smoke Abatement League (The), Matthew
Nelson supt 52 Mitchell Bldg

Smokeless Fuel Co, C J Milton pres, J A
Renahan vice pres and gen'l manager, J
A Berry secy 132 Ingalls Bldg

Smokeless Furnace Co, H S Maddock pres,
C H Bateman secy and treas, T D Wo-
gan manager, smoke preventers 1304
Walnut

Smooth-O Co soda water supplies 308 Main

Smutny Frank shoemkr rear 1722 Race

Smyrl Adam & Co flour 7 Mitchell Bldg

Smyrl Robt J roofer 308 E 5th

Smysor A C dentist 325 E 4th

Snabley Carrie confec 1109 W 8th

Snake River Copper Mines Co, Ira Miller agt
43 Mitchell Bldg

Sneed Stephen T barber 611 Plum

Snell A F phys 16 Garfield Place

Snell The Dr Sanitarium 16 Garfield Place

Snell E M contracting agt Merchants De-
spatch Transportation Co 308 Mercantile
Library Bldg

Snethen Clarence manager Foster Hotel &
Cafe n e c 5th and Baymiller

Snider Almary M dressmkr 3428 E Water,
Pendleton

Snider Fannie dressmkr 547 W 7th

Snider Geo F vet surgeon 712 Plum

SNIDER LUTHER G.,
Proprietor "Texas Bar," Strictly Union
Goods, n.w.c. Poplar and Western Av.
nr. Ball Park; 'Phone West 638—R

Snider T A vice pres The T A Snider Pre-
serve Co 211 Sycamore

Snider The T A Preserve Co, Jefferson Liv-
ingston pres and treas T A Snider vice
pres Wade L Street secy 211 Sycamore

Snider Zella restaurant 409 E Pearl

Snodgrass Chas W leather 1813 John

Snodgrass S L & Son mill work Builders' &
Traders' Exchange

Snook D C secy The Lockland Lumber Co,
Lockland, O

Snow Jos pres Snow Seat Co 1958 W 6th

Snow Seat Co, Jos Snow pres 1958 W 6th

Snow Steam Pump Works of Buffalo, N Y,
211 W 4th

Snow White Laundry, Belle Miller manager
145 E 6th

Snowden, Seal & Richey live stock, Cincin-
nati Union Stock Yards

Snyder Bert barber 3008 Colerain Av

ESTABLISHED 1866.

The Marmet Coal Co.

The Pioneer of the Cin'ti Coal Trade

"MARMET"

Stands for all that is "BEST" in the way of FUEL.

MARMET BLDG., S.W. Cor. Central Av. & Water St.

Snyder H D propr Gem Art Co 1217 Central Av
 Snyder J A vice pres The Adler Underwear & Hosiery Manuf Co n e c Harrison Av and Queen City Av
 Snyder John D plasterer 562 Delta Av
 Snyder Mrs Jos manager The Parisian Corner Store 516 Race
 Snyder R P mgr Branch N, Cincinnati Trust Co n e c 8th and Freeman Av
 Snyder S D lunch room 304 E Front
 Snyder Sadie dressmkr 718 W 5th
 Snyder T H & Co soap 10 North
 Snyder Thornton R atty 902 Mercantile Library Bldg
 Snyder Wm grocery 3211 Harvey Av
 Soal Louis tailor shop 1487 Bremen
 Sodalist (The) 1615 Vine
 Soderstrom Olga N massage 18 Garfield Place
 Soellheim Mrs Alma artist 2724 Vine
 Soetje John cigars 1051 Central Av
 Sofge Frank J druggist and phys s e c Linn and Findlay
 Sofge John pres The United States Paper Goods Co 221 W Pearl
 Sohmer Matthew saloon 2700 Spring Grove Av
 Sohn J Edward pres The Schaller Brewing Co 1622 Main
 Sohn Phillip F grocery 2270 Vine
 Sohn Walter P secy and treas The Wm S Sohn Brewing Co 250 W McMicken Av
 Sohn The Wm S Brewing Co, Geo H Osterfeld pres Walter P Sohn secy and treas 250 W McMicken Av
 Sokolowski August real estate 57 E McMicken Av
 Solar Cigar Co 207 E 8th
 Solar F M phys 1999 State Av and 1741 Westwood Av
 Solar G T commercial agt Central of Georgia Railway Co 702 Andrews Bldg
 Solar Medical Co 809 Mercantile Library Bldg
 Solar Wm M manager Roberts Medical Co 62 St Paul Bldg
 Solari Kate confec 230 W 3d
 Soldiers' Relief Commission, Thos S Taylor, John Grace and Rudolph Mackzum commissioners, office Court House
 Solger Roman saloon 1807 Vine
 Solko Geo lunch room 749 State Av
 Sollberger Gottfried confec 824 Hopkins
 Sollenberger Jas carp rear 4721 Wilmer Av
 Solomon Chas express 1333 W Liberty
 Solomon I & Co wh whiskies 116 W 3d
 Solomon Jos tailor 18 W 7th
 Solomon P J mer tailor 25 W 5th
 Somers F M photographer 304 W 4th
 Somerset (The) n e c Reading Road and Blair Av
 Somerset Coal Co 1201 Traction Bldg
 Sommer & Guellow barbers 519 Elm
 Sommerfield A & A W & Co clothing manufs 11th floor s w c 4th and Elm
 Sommerfield Wm F horseshoer 3564 Montgomery Road
 Son N A & Co of New Orleans, J H Lauer manager wh tailors Pugh Bldg
 Sonntagmorgen (Der) The Cincinnati Volksfreund Co publishers 28 Opera Place
 Sonntagsblatt fuer Schule und Haus 1425 Race
 Soo Line (MStP&SStMRy) B R White agt H I Sternberg contracting agt 710 Mercantile Library Bldg

Sorin W A vice pres and treas The Bradley & Sorin Co 327 Walnut
 Sorosis Shoe Co, Wm Pfeffer manager 106 W 7th
 Sosinsky A & Co tanners 259 W McMicken Av
 Sottong Wm H saloon 307 Ludlow Av
 SOUPE C. & CO.,
 Printers and Binders, 4th floor, n.w.c. 8th and Sycamore; 'Phone Canal 786
 South Bay Oil Co (The) Edward Wenning pres, treas and gen'l manager 2530 Stanton Av
 South Percha Gold Mining & Milling Co (The), John Winspear secy 417 Johnston Bldg
 South Port (The) 1624 Chase Av
 South & Roehm barbers 726 E McMillan
 South-West (The) Alfred Herholz editor 123 E Court
 Southeastern Mississippi Valley Association, E J Adams inspector 507 Union Trust
 Souther Chas T phys 17 E 9th
 Souther Chester A accountant 405 Traction Bldg
 Southern I M pres Interstate Advertising Co 307 Lyric Theater Bldg
 Southern Express Co 416 Main
 Southern Film Exchange moving pictures 146 W 5th
 Southern Fire Ins Co of New Orleans 1417 First National Bank Bldg
 Southern Grain Co (The) J Allen Smith pres, J C Hellner vice pres and treas, H H Hill secy and manager, Hopkins rear Lincoln Park
 Southern Hotel Register Co 136 1/2 E 4th
 Southern Ins Co of New Orleans 1404 First National Bank Bldg
 Southern Ohio Express Co (The) W Kesley Schoepf pres, Dana Stevens vice pres, D G Edwards vice pres in charge of traffic, Walter A Draper secy, F A Healy treas, M W Glover auditor, S J King asst treas, H W Campbell gen'l manager 9th floor Traction Bldg
 Southern Ohio Express Co, H A Schulz agt 228 E 6th, 1426 Sycamore and Spring Grove Av opp Linden Av
 Southern Ohio Loan & Trust Co, M S Todd pres D G Edwards vice pres A L Baker secy C W Burkhead treas 517 Main
 Southern Ohio Real Estate Co (The) W T Thompson pres Ellery F Beller vice pres R Wilds Gilchrist secy and treas 1017 First National Bank Bldg
 Southern Ohio Savings Bank Co, M S Todd pres D S Edwards vice pres A L Baker secy C W Burkhead treas 517 Main
 Southern Ohio Tin Can Co (The) J A Parlin pres and treas A J Parlin vice pres S S Yantis secy 336 Bank Place
 Southern Ohio Viavi Co (The) Dr A H King pres M S Wheeler secy and treas, proprietary medicines 708 Neave Bldg
 Southern Pacific Co, W H Connor gen'l agt 53 E 4th
 Southern Railway, R H Morris commercial agt, W J Keppler soliciting agt 1406 Traction Bldg
 Southern State Co, Henry Dunkort propr 20 Masonic Temple
 Southern Weighing & Inspection Bureau, L F Hanks district manager 309 Neave Bldg
 Southern Woolen Co 49 Glenn Bldg
 Southgate Louise phys 38 Glenn Bldg
 Southwestern Chair Co, Peter Rafsky manager 122 Shillito Place

SOUTHWESTERN FUEL CO.
 (THE), Roy Holmyard, President and General Manager; Harvey Ingles, Vice President; Miners and Shippers of Coal, Coke and Cannel, 201-202 Mercantile Library Bldg; Telephone Main 686

SOUTHWORTH CONSTANT,
 Attorney at Law and Notary Public, 816 and 817 First National Bank Bldg; 'Phone Main 1758; Residence, 26 E. 7th; 'Phone Canal 1694—R

Sowards Wm insurance 514 Commercial Tribune Bldg
 Sowles C W gen'l manager C W Sowles Lumber Co room 24 n e c 5th and Main
 Sowles C W Lumber Co, C W Sowles gen'l manager room 24 n e c 5th and Main
 Sowles Car Record 24 Thoms Bldg
 Sowles Coal Co room 24 n e c 5th and Main
 Sowles Frank V lumber 38 Mitchell Bldg
 Spadaro Frank saloon 227 W 6th
 Spaeth Andrew F inspector of factories, workshops and public buildings 10th Ohio District 3 Bavaria Bldg
 Spaeth Frank bakery 1547 Elm
 Spaeth Fred saloon 3733 Spring Grove Av
 Spaeth Fred undertaker s w c Spring Grove Av and Dorman
 Spaeth John G saloon 2722 Woodburn Av
 Spaeth Matt W saloon 1017 Vine
 Spaeth Wm wall paper cleaner rear 1017 Vine
 Spaeth & Zesterman amusement parlors 1015 Vine, 1028 Freeman Av and 4020 Hamilton Av
 Spagnolo Jos & Bros fruits 1349 Main
 Spahr Pressed Brick Co, Builders' & Traders' Exchange
 Spain O N trav passenger agt C&Ory 93 Ingalls Bldg
 Spaith Geo barber 427 Walnut
 Spalding A G & Bros athletic outfitters O F Merpell manager 27 E 5th
 Spalding C C commercial agt Rock Island-Frisco Lines 907 Union Trust Bldg
 Spalding Lee M leaf tobacco broker foot of Vine
 Spalding R Y manager Planters' Leaf Tobacco Warehouse Co foot of Vine
 Spalding T W secy and treas The Ellis Rubber Co 510 Sycamore
 Spalding W D manager American Tobacco Co Cincinnati Leaf Dept 12 E Front
 Spamer Selma music teacher 219 Shillito
 Spangenberg Arthur R atty 10 Temple Bar
 Spangenberg Edward M atty 10 Temple Bar
 Spangenberg Julius V collector 10 Temple Bar
SPANGENBERG & SPANGENBERG,
 Attorneys and Counsellors at Law, 9 and 10 Temple Bar; 'Phone Canal 2044
 Spangenberg Jacob A tailor shop 2642 Dennis
 Spangler Jos saloon 16 E University Av
 Spargur H W Allen phys 411 Broadway
 Sparkling Waters from Bible Fountains (Weekly) n e c Young and Ringgold
 Sparks C M phys 3449 Eastern Av
 Sparks C S atty room 410, 519 Main
 Sparks & Co land agts, W W Sparks gen'l manager 810 Fourth National Bank Bldg
 Sparks Frank H electrical apparatus 3449 Eastern Av
 Sparks W W gen'l manager Sparks & Co 810 Fourth National Bank Bldg
 Sparos Louis restaurant 20 E 6th
 Sparr Peter grocer 1001 Baymiller
 Sparrow Jackson W atty 508 Johnston Bldg
 Spatz Wm C hardware 3901 Colerain Av, also roofer s w c Powers and Tozzer
 Spear & Co furniture n e c 5th and Central Av
 Spear Howard mgr The Aeolian Co 124 E 4th
SPEAR JOS. C.,
 Secretary Spring Grove Cemetery, Office, 215 E. 4th; Residence 'Phone North 323
 Spearing Emma dry goods 4232 Eastern Av
 Spearing's Grocery Co 4234 Eastern Av
 Spears & Alexander washing machines 708 Race
 Specht Bros shoes 1700 Vine
 Spechthold Geo J drugs 119 Calhoun
 Spechthold Herman J drugs s e c John and Liberty
 Special Motor Vehicle Co (The) E C Shumard pres, Frank Scott secy and treas 223 E 4th
 Specialty Publishing Co 25 Pickering Bldg
 Speck Anna dressmkr 2330 Wheeler

LAW

Corporation, Mercantile, Insurance, Real Estate, Assignment, Insolvency, Bankruptcy, Probate and General Practice.

W. F. Landwehr Law and Collection Agency,

515 and 516 Johnston Bldg.

CONNER, WALKER & SPARROW, Counsel.

Speck Kate hair goods 343 Milton
 Specker & Co wh dry goods 410 Elm
 Specker Jos dairy Mehmert Av, 23d Ward
 Specker Samuel carp 1504 Lina
 Speelman Louis J pen manuf 2828 May
 Speer John blkemith 1909 Queen City Av
 Speidel C G E phys 167 E McMillan
 Speidel Otto F atty 121 E 5th
 Speller T A tailor 129 W 12th
 Spellman E C electrical contractor room 4, 519 Main
 Spellmann Carrie E confec 1519 Linn
 Spellmeyer Rav Henry, DD, resident bishop Methodist Episcopal Church 8th floor 222 W 4th
 Spelman J D ice 936 Armory Av
 Spelwel Card Co room 12, 141 E 4th
 Spence Bros Co (The), W B Hofer pres, J J Small secy and treas tobacco manufs 312 Sycamore
 Spence C L gen'l agt General Manifold Co 810 Fourth National Bank Bldg
 Spence Lottie dressmkr 3046 Reading Road
 Spence W H plumber 1529 Cutter
 Spencer & Craig Printing Works, Fred Spencer pres, Walton Craig secy 1012 Flint
 Spencer Fred pres The Spencer & Craig Printing Works 1012 Flint
 Spencer Geo M A secy The M A Spencer Co 16 E 4th
 Spencer John F phys 612 W 5th
 Spencer John R phys 952 W 8th
 Spencer M A pres The M A Spencer Co and mgr Franklin Life Ins Co of Springfield, Ill, 16 E 4th
 Spencer The M A Co, M A Spencer pres, Geo M A Spencer secy, dental goods 16 E 4th
 Spencer Mary artist 3172 Hillside Av
 Spencer W M & Son pickles 324 E 2d
 Spencer Wm W stencils 206 Post Square
SPENGLER C.,
 Mechanical Draftsman, Notary Public and Attorney for Procuring U. S. and Foreign Patents, Offices, Atlas Bank Bldg; Telephone Canal 948
 Sperber Chris teamster n e c McLean Av and Western Av
 Sperber Fred saloon 1926 Queen City Av
 Sperl Flora dressmkr 208 W Liberty
 Sperl Mrs Kate midwife 208 W Liberty
 Sperry John & Son stone masons 270 Calhoun and Builders' & Traders' Exchange
SPETH F. SONS,
 Opticians; also, Dealers in Optical Goods and Photographers' Supplies, 607 Walnut; Telephone Canal 484
 Spicer Chas W atty room 1 Bavaria Bldg
 Spichtig Mary dressmkr 1431 Clay
 Spicker Adolph musical instruments n e c 12th and Race
 Spicker Fred E propr Miami Paper Novelty Co 2409 Colerain Av
 Spicker Pauline dressmkr 322 Webster
 Spickerman Catharine dressmkr 609 Tafel
 Spiegel A A & Co jewelry 203 Neave Bldg
 Spiegel Arthur M atty 412 Fourth National Bank Bldg
 Spiegel Chas F real estate 13 Wiggins Block
SPIEGEL HON. FREDERICK S.,
 Judge Superior Court of Cincinnati, Court House
 Spiegel Jos saloon 1806 Elm

ESTABLISHED 1866.

The Marmet Coal Co.

SOLE HANDLERS OF

Raymond Coal.

MARMET BUILDING,

S. W. Cor. Central Av. and Water St.

Spiegel M of Buffalo, N Y, wh woolens,
Julius M Koch representative s w c 3d
and Vine
Spiegel Rev Wm L secy The McIlvain &
Spiegel Boiler & Tank Co s w c Pearl
and Lawrence
Spiels Phillip tailor shop 1623 Walnut
Spielman Bros Co of Chicago, Geo M Scha-
fer manager yeast manufs 802 Hopkins
Spielman W C secy The Cincinnati Butch-
ers' Supply Co 2000 Central Av
Spies Stephan cheese 279 W McMicken Av
Spiess Adam barber 1018 E 3d
Spilker Arnold confec 1817 Elm
SPLIKER JOHN B.,
Attorney at Law and Notary Public, 911
and 912 Commercial Tribune Bldg; Tel-
ephone Canal 3407; Residence, 1544 Linn
Spille Henry & Son teamsters 446 E Pearl
Spillman Mrs J W lace curtain renovator
1029 John
Spills Fannie dancing teacher 4229 Brook-
side Av
Spilman & Ellis leaf tobacco 25 W Front
SPINKS T. W.,
Manufacturer of Common Brick; Deal-
er in Coal, Sand, Lime, Cement, Stone,
Plaster, Hair, Lath, Chimney Tops,
Fire Brick, Press Brick, Sewer Pipe,
&c.; Main Yard, 1205 to 1215 Madison
Av.; Wareroom, 1226 to 1232 Madison
Av., Covington; Branch Yards, 1718 and
1720 Madison Av., cor. 12th and Wash-
ington, Covington, and cor. Main and
Hamlin and Ferry and Winchester sts.,
Latonia; and s. s. Front nr Lawrence,
Cincinnati; Telephone Private Branch
Exchange South 49
Spinney John A sporting goods 49 W 6th
Spin-Weber Harry J barber 1226 Walnut
Spitzmueller Anton cooper 541 Charlotte
Spitzmueller Jos stone quarry 2192 Shad-
well
Spivey G Oliver barber 2115 W 8th
Spivey Thos S pres The Victor Safe & Lock
Co 318 E 8th
Splain Helen T music teacher 1224 Ida
Splain Patrick painter 506 E Pearl
Spohr Julius H shoemkr for deformities 1718
Vine
Spokesman (The) (Monthly) The Spokesman
Publishing Co publishers 128 Opera Place
Spokesman Publishing Co (The) Geo W Hus-
ton pres and manager, publishers of The
Spokesman 128 Opera Place
Sponagel Theodora music teacher 155 Saun-
ders
Sponagel Valentine whitewasher 840 Findlay
Spongeable Linen Collar Co 32 Emery Ar-
cade
Sponsel Katherine dressmkr 2126 Vine
Sponsel Nicholas manager Ohio Finance Co
301 Mercantile Library Bldg
SPORTSMAN'S SHOT WORKS,
J. H. Birch, Jr., Manager, n.w.c. Court
and Harriet; Telephone West 243
Sportsmen's Review (Weekly) 15 W 6th
Sportsmen's Review Publishing Co (The)
publishers Sportsmen's Review 15 W 6th
Sprague Anna J supt Young Women's Chris-
tian Association 20 E 8th
Sprague C L trav passenger agt Detroit &
Cleveland Navigation Co, Atlantic Coast
Line Ry 507 Union Trust Bldg

SPRAGUE E. T.,

Maker of Fine Shirts and Underwear to
Order, Room 7, 2d floor Wiggins Block,
s.e.c. 5th and Vine; Telephone Main 934

Sprague Electric Co of New York room 36
n e c 5th and Main

SPRAGUE JAMES M.,

Manager for Ohio The Metropolitan
Surety Co.; Issue Bonds of Suretyship
of Every Description, Office, 402-406
Union Trust Bldg; Telephones Main 26
and 4282; Residence Telephone North
2089—X

Sprague Kate A phys 3616 Morris Place

Sprague Louis W music teacher 415 Broad-
way

Spreckelmeier Henry horseshoer 1824 Logan
Spreen Amelia bakery 304 W 6th and 817
Central Av

Spreen C F saloon 860 W 6th

Spreen Mrs Henry saloon 900 Betts

Spreen Minnie teacher of dress cutting n e c
Gilbert Av and Morris

Spreng Anna dressmkr 1630 Baymiller

Spreng Bertha nurse 305 W Liberty

Spreng Frida nurse 305 W Liberty

Spreng John mer tailor 305 W Liberty

Sprengard Henry A secy The Betts Street
Furniture Co 920 Betts

Sprengard Jacob pres and treas The Betts
Street Furniture Co 920 Betts

Sprengard Jos H supt Betts Street Furni-
ture Co 920 Betts

Sprengard M J manager Bishop & Babcock
of Cleveland 624 Vine

Sprenger Frank shoemkr 952 Hill

Sprenger J A carp 7 W Canal

Sprigg M Louise teacher of elocution 3027
Reading Road

Sprigg Naomi Chapman vocal teacher 2027
Ryan Av

Sprigg R L agt The Smith & Dove Manuf Co
of Andover, Mass, 615 Main

Sprigg W R secy and treas The White Res-
taurant & Baking Co 440 Main

Spring Garden Ins Co of Phila 118 E 3d

Spring Garden Ins Co of Phila 1201 First
National Bank Bldg

Spring Garden Ins Co of Phila 1220 First
National Bank Bldg

Spring Garden Ins Co of Phila 1307 First
National Bank Bldg

Spring Garden Ins Co of Phila 1310 First
National Bank Bldg

Spring Garden Ins Co of Phila 1319 First
National Bank Bldg

Spring Garden Ins Co of Phila 1413 First
National Bank Bldg

Spring Garden Ins Co of Phila 1501 First
National Bank Bldg

SPRING GROVE CEMETERY,

Jos. C. Spear, Secretary, Office, 215 E.
4th; 'Phone Main 746

Spring Lake Distillery 214 E 8th

Spring Rock Lithia Water Co 1617 Walnut

Spring Valley Distilling Co, Benj Lehman
propr 110 E Pearl

Springard J G manager Holden Painting Co
and Champion Window & House Clean-
ing Co 301 Main

Springer Henry lunch room 1608 Elm

Springer Institute w s Plum b 7th and 8th

Springfield F & M Ins Co of Mass 1314 First
National Bank Bldg

Springfield Underwriters' Ins Co of Spring-
field O 7 Fosdick Bldg

Springmeier & Co trunks 533 Main

Springmeier Geo A manager Boston Black-
ing Co 813 Main

Springs Mary lunch room 612 Broadway

Springview Distilling Co 121 E 8th

Spritz Henry broker 312 Traction Bldg

Spritz, Voll & Co investments 312 Traction
Bldg

Spronk Jeannette music teacher 224 E 5th

Spy Glass Publishing Co 24 Hulbert Block

Spybey Rev Wm H pastor Linwood Metho-
dist Episcopal Church 4950 Bouton

Squires Jas Q contractor s s Glen Parker
Av e of Hamilton Av
Staab J Peter cigar manuf 130 Calhoun
Stacey Jennie nurse flat 1, 2451 Gilbert Av
Stacey Robt restaurant 606 Elm
Stacey Wm pres The Wm Stacey Auction
& Storage Co 2335 Gilbert Av
Stacey The Wm Auction & Storage Co, Wm
Stacey pres 2335 Gilbert Av
Stack Jas E wh confec 1631 Baymiller
Stacks Jacob second-hand store 3831 Spring
Grove Av
Stadermann Adolph H music teacher 510
Odd Fellows' Temple
Stadler Rudolph saloon 1815 Linn
Stadtlander John saloon 1233 Richmond
Stadtmiller Catharine nurse 308 E 5th
Stadtmiller John F livery stable 307 W 2d
Stadtmiller John W gardener 4277 Liston Av
Stafford D G dentist 1007 E McMillan
Stafford H B trav freight agt Southern Ry
1406 Traction Bldg
Stag Cafe Co (The) Joe Coyle pres, John J
O'Dowd vice pres 418 Vine
Stag Hotel, E W Lynd manager es Vine
b 4th and 5th
Stagge Geo plasterer 2269 Loth
Stagge Henry & Sons stone quarry, Madison
Road nr Beechwood Av
Stagge Wm D plasterer 1523 Dudley
Stagman Harrison E atty 809 Mercantile Li-
brary Bldg
Stagman Mary E dressmkr 230 W Court
Stagner Emma nurse 1308 Main
Stahl F X Printing Co 32 Green
Stahl Jacob A notions 258 E University
Av
Stahl & Keen saloon 1235 Vine
Stahlberg Marie sister in charge Ohio Ma-
ternity Hospital 529 E Liberty
Staiger Wm cigars 809 Race
Staley Frances nurse 506 E Liberty
Staley Henry K atty 550 Main
Staley Mrs Josephine grocery 37 Mulberry
Staley Luke A office 548 Main
Stalf Geo A shoes 1626 Queen City Av
Stallmann Fred jr gardener 1866 Dreman Av
Stallo Fred grocery 1039 Rittenhouse
Stallo Rev Guido asst pastor St John's R C
Church 22 Green
Stallo Minnie dressmkr 1039 Rittenhouse
Stamat Wm bakery 33 Plum
Stamm W P cashier Merchants' National
Bank n e c 4th and Vine
Stamm Chas A phys 105 Findlay and 113
W McMillan
Stammel Julius interne Cincinnati Hospital
Stammel Sophia confec 1540 Elm
STANAGE W. H. & CO.,
Stationers, Printers and Blank Book
Manufacturers, n.e.c. Pearl and Wal-
nut; Telephones Main 1914 and Main
3006
Stanbery Henry phys 8 E 8th
STANBERY PHILEMON B.,
Attorney at Law and Notary Public,
Office, 15th floor, First National Bank
Bldg; Residence, 311 Broadway
Stanbery S B manager Chicago Lumber &
Coal Co 716 Mercantile Library Bldg
Stancil H N diver 717 Union Trust Bldg
Standard Accident Ins Co of Detroit 1421
First National Bank Bldg
Standard Accident Ins Co of Detroit 310
Traction Bldg
Standard Adding Machine Co of St Louis
Mo 321 Main
Standard Atlas Publishing Co, C D Shaffer
pres, H P Karch secy 917 Commercial
Tribune Bldg
STANDARD AUTOMOBILE CO.,
C. H. Allen, jr., Manager, 640 Main
Standard Beginners' Quarterly s e c 9th and
Cutter
Standard Bible Commentary (The) (Quar-
terly) s e c 9th and Cutter
Standard Bible Lesson (Quarterly), Rev
Herbert Moninger editor s e c 9th and
Cutter

W. F. LANDWEHR LAW AND COLLECTION AGENCY,

515 and 516 Johnston Bldg.

CONNOR, WALKER & SPARROW, Counsel.

Standard Cap Co cap manufs 1434 Cutter
Standard Carbonic Co (The), G S Haydock
pres, W E Minor vice pres, L E Voor-
heis treas, J S Graydon secy 6th and
Burns
Standard Cigar Co 209 E 3d
Standard Collection Co 32 Hulbert Block
Standard Dairy Co 30 W 12th
Standard Die Co 125 E Canal
Standard Distilling Co (The) Simon Block
pres, Julius Gerson vice pres, Max H
Loewenstein secy and treas 213 E 8th
Standard Distilling & Distributing Co, Mill-
creek Distilling Co Branch, Oliver L
Perin manager 639 Evans
Standard Eclectic Commentary s e c 9th and
Cutter
STANDARD EXTRACT CO. (THE),
A. L. Baker, President; G. H. Baker,
Vice President; L. B. Blakemore, Sec-
retary; F. H. Payne, Treasurer and
Manager, 25 and 27 W. 2d; Telephone
Main 3070
STANDARD FIRE EXTINGUISHER CO.
OF KANSAS CITY, MO., AND PHILA-
DELPHIA, PA., A. B. Gould, Agent, 1419
and 1420 First National Bank Bldg
Standard Folding Box Co 124 W Pearl
STANDARD FURNITURE CO. (THE),
Manufacturers of High Grade Chairs,
511 to 517 W. 2d; Telephone Main 653
Standard Glue Co 554 Freeman Av
Standard Grocery Co (The) Geo H Voss
pres, F W Ossege vice pres, F H Moel-
ler secy 219 Walnut, stores 318 W 6th,
1017 Freeman Av, n e c 5th and Smith,
701 Clark, 1321 Linn, s e c Cutter and
Barr, 754 W Court, 840 Clark, 1611 Syc-
amore and 1608 Queen City Av
Standard Hay & Grain Co n w c 6th and
Carr
Standard Hotel, H A Anderson propr 30 E
6th
Standard Ice Manuf Co, Geo L Knorr mgr
2013 Branch
Standard Intermediate Bible Quarterly
s e c 9th and Cutter
Standard Iron Split Pulley Co, W E Galway
manager 128 W 3d
Standard Junior Bible Quarterly s e c 9th
and Cutter
Standard Laundry n e c Elder and Logan
and 1336 Vine
Standard Lesson Leaf (Weekly) s e c 9th
and Cutter
Standard Life & Accident Ins Co (The) of
Detroit Mich, John W Britton resident
manager 1015 Mercantile Library Bldg
Standard Life & Accident Ins Co of Detroit
27 Pickering Bldg
Standard Life & Accident Ins Co of Detroit
1212 First National Bank Bldg
Standard Life & Accident Ins Co of De-
troit 1314 First National Bank Bldg
Standard Life & Accident Ins Co of Detroit
1404 First National Bank Bldg
Standard Life & Accident Ins Co of Detroit
1417 First National Bank Bldg
Standard Machine Co 706 W Front
Standard Manuf & Distributing Co (The),
Jas W Smith pres, Ben E Kroeger vice
pres, W E Stewart secy and treas chew-
ing gum manufs s w c 3d and Race
Standard Marble Works, John M Mueller jr
propr 706 W Front

ESTABLISHED 1866.

The Marmet Coal Co.

Marmet Splint, Raymond,

MARMET BUILDING,
S. W. Cor. Central Av. and Water St.

STANDARD MILLWORK CO. (THE).

Norwood, O.; Wholesale Manufacturers of Doors, Sash, Blinds, Mouldings and Millwork; Factory, Ross Av. and Section Av.; Office, Foraker Terrace nr. Montgomery Road; Office 'Phone Elm 237; Factory 'Phone Elm 252

Standard Mining Investment Co (The) C L Arzeno pres, room 11 n e c 5th and Main

STANDARD OIL CO. (THE),

of Ohio; R. A. Tingle, Special Agent; Office and Works, 1400 State Av.; Florence Avenue Station, Florence Av. and Marquis; Cumminsville Station, C.H.&D.Ry. nr. Elmore; Brighton Station; Queen City Av. and Valley

Standard Optical Co (The) C A Culbertson pres and treas 13 Emery Arcade

Standard Pad Co, H C Brodbeck propr 1671 Central Av

Standard Paper Co (The) Robt F Droppel man pres and gen'l manager. J W Evans secy and treas 135 W 6th

Standard Plastic Relief Co (The), C M Knoche pres and manager, Herbert J A Steves vice pres, Guy W Mallon secy and treas 2101 Reading Road

Standard Primary Teachers' Quarterly s e c 9th and Cutter

Standard Printing Ink Co (The) Frank Ibold pres, Adolph Dryer vice pres and gen'l manager 1644 Providence

Standard Publishing Co (The) Russell Errett business mgr s e c 9th and Cutter

STANDARD PULLEY CO. (THE),

J. F. Jewett, Jr., President; Chas. Stanley, Manager; Manufacturers of Cast Iron Pulleys, Powers st. and C.H.&D. Ry., Cumminsville

Standard Roofing Co (The), Henry Taacklenborg treas and manager 1662 Providence

Standard Scale Co of Pittsburg, H L Ansted Co representatives 10 North

Standard Stain & Blacking Co, Earl Tucker manager 325 Sycamore

Standard Tailoring Co (The) M Lewin pres, Myrtle Schlapp vice pres Allen S Schlapp secy and treas s e c 3d and Main

Standard Teachers' Quarterly s e c 9th and Cutter

STANDARD THEATRE,

The Cincinnati Theatre Co., Lessee; R. K. Hynicka, President; Vine and Canal; 'Phone Canal 2695;

BURLESQUE & VAUDEVILLE,

Matinees Daily; Reserved Seats, 25c

STANDARD THEATRE BUFFET,

Dan Murphy, Proprietor; Handling Highest Grades Wines, Liquors, Waters, Cigars and Cigarettes, s.e.c. Vine and Canal; 'Phone Canal 4352

Standard Window Goods Co, J H Foote propr 322 Main

Standard Wrapper Co 1415 Vine

Stander Jos A barber 1720 Linn

Standley Rev Meredith G pastor The Apostolic Holiness Church n e c Young and Ringgold

Stanfield E T pres and treas National Barrel Co 1028 W Front

Stanfield M B weather strips Builders' & Traders' Exchange

Stang Fred bakery 1953 Queen City Av

Stang R cheese and sausage 1442 Walnut

Stange Herman propr Western Tin & Japan Manuf Co 1009 Walnut

Stankorb Earl grocer 2705 Eastern Av

Stanley A O district manager United States Health & Accident Ins Co of Saginaw Mich 515 Johnston Bldg

Stanley Chas manager The Standard Pulley Co, Powers st and CH&DRY

Stanley E B pres The Lynn Filter Manuf Co 3250 Spring Grove Av

Stanley Rev L W 330 George

Stansberry Geo confec 916 Walnut

Stansbury F R phys s w c Isabella Av and Marion Av

Stansifer Emma music teacher 2136 Auburn Av

Stansifer Flats 768 Ridgeway Av

Stanton Byron phys 981 Dayton

Stanton John metal goods 218 W 3d

Stanton Kate dressmkr 526 Laurel

Stanton T J representative New England Blacking Co of Boston 208 E 2d

Stapelmann Drilling Machine Co (The) J C Griffin pres, C J Neare treas, Jos T Monfort secy, miners' supplies 50 Mitchell Bldg

Stapely Geo H pres The Geo H Stapely Co 42 Carew Bldg

Stapely The Geo H Co, Geo H Stapely pres brokers 42 Carew Bldg and room D Chamber of Commerce Bldg

Stapleford A D phys 2640 Western Av

Staps Karl O music teacher 223 W 7th

Star Art Co, Samuel Greenfield propr 1326 Linn

Star Anti-Dust Co, Moritz Loth manager room 64, 448 Main

Star Boiler Compound Co n e c 2d and Sycamore

Star Credit Clothing Co, Leo Ochs manager n w c 5th and Elm

Star Distillery Co. (THE), Distillers, Rectifiers and Wholesale Liquor Dealers, 529 and 531 Walnut

Star Employment Bureau Co (The), J H Smith pres, J W Eberhardt manager, D H Heckler secy room E, Bradford Block

Star Fire Ins Co of Louisville 1212 First National Bank Bldg

Star Novelty Works, Fred Meyer manager 1109 York

Star Paper & Manuf Co 1531 Race

Star Rigging Co 124 15th

Star Shoe House 1119 Main

Star Union Line, R B Bowman agt 42 E 4th

Starchroom Laundry Journal (The) (Monthly) The Starchroom Publishing Co publishers 54 Blymyer Bldg

Starchroom Publishing Co (The) Simon Bacharach pres, publishers The Starchroom Laundry Journal 54 Blymyer Bldg

Starck Matthew saw repairer 2118 Freeman Av

Stargardt Julius propr Bachelors Tailoring Co 515 Broadway

Stargardt Morris clothing renovator 310 E 5th

Stark A E vice pres The Cochran Chair Co 1032 Union Trust Bldg

Stark Mrs A E dressmkr 307 Dayton

Stark Mrs Annie confec 801 Clinton

Stark Carrie dressmkr 1431 Main

Stark Chas W barber 556 Milton

Stark Edgar trust officer The Union Savings Bank & Trust Co n w c 4th and Walnut

Stark Henry J plumber 2018 Vine

Stark Ira G gen'l agt International Harvester Co of America 321 Sycamore

Stark Oscar W phys 11 1/2 E 8th

Stark P O furniture cars 2601 Reading Road

Stark Sigmar phys 11 1/2 E 8th and 1108 E McMillan

Stark Wm meats 1605 Walnut
 Stark Wm E pres and gen'l manager The Cochran Chair Co 1032 Union Trust Bldg
 Starr Rev D J chaplain Ohio Penitentiary 284 McGregor Av
 Starr D J real estate 1008 First National Bank Bldg
 Starr Piano Co (The), E I Pauling manager 139 W 4th
 Starr Stella music teacher 284 McGregor Av
 Starr W Geo F vice pres The Foy & Starr Co 902 Main
 Startzman Alice office secy Woman's Foreign Missionary Society room 84, 222 W 4th
 Startzman W G secy The Wm Glenn Glass Co n s Commerce b Vine and Race
 State Examiner of Stationary Engineers office 28 Hulbert Block
 State Fire Marshal's Office 606 Andrews Bldg, John Ambrose and Wm H Sweeney asst fire marshals
 State Life Ins Co of Indianapolis, T G Witherspoon, Ohio manager 810 Mercantile Library Bldg
 State Mutual Life Assurance Co of Worcester Mass, W B Jones gen'l agt 42 Mitchell Bldg
 State Optical Co, R J Shine propr, opticians 721 Vine
 Staten Jas M shoe shining parlor City Hall
 Statler The D Co of Piqua O stone Builders' and Traders' Exchange
 Staubach David piano tuner 224 W 4th
 Staubach Louis J secy and treas The Hubig Pie & Baking Co 814 W 5th
 Stauber David secy National Wholesale Liquor Dealers' Association of America 1408 Union Trust Bldg
 Staud Ottilia artist 2256 Loth
 Staun John & Co leaf tobacco 7 W 2d
 Stauss Bertha dressmkr flat 3, 7 Erie Av Mt Auburn
 Stautberg Bernard grocer 422 E 12th
 Steadman R W agt Singer Sewing Machine Co 6th floor Rawson Bldg
 Stearns A M treas and mgr The Lockland Lumber Co, Lockland, O
 Stearns Coal Co (The) (Limited) J S Stearns chairman, W T Culver secy, R L Stearns treas, J O McCloskey manager sales dept 1509 Union Trust Bldg
 Stearns Co (The) J S Stearns pres, W T Culver vice pres, R L Stearns treas, E C Groesbeck secy wh lumber 1509 Union Trust Bldg
 Stearns Edwin R treas The Stearns & Foster Co 120 E Canal
 Stearns F M trav freight agt Illinois Central Ry 423 Vine
STEARNS & FOSTER CO. (THE),
 Seth C. Foster, President; Wm. S. Stearns, Vice President; Wm. R. Foster, Secretary; Edwin R. Stearns, Treasurer; Cotton, &c., 118 and 120 E. Canal; Telephone Canal 1794
 Stearns Geo H office 416 Carlisle Bldg
 Stearns J S pres The Stearns Co and chairman The Stearns Coal Co (Limited) 1509 Union Trust Bldg
 Stearns R L treas The Stearns Co and The Stearns Coal Co (Limited) 1509 Union Trust Bldg
 Stearns Wm S vice pres The Stearns & Foster Co 120 E Canal
 Stebbins Geo H barber 812 Vine
 Stecher Gustav L insurance 312 Traction Bldg
 Stedel Jos typewriter repairer 12 E 6th
 Stedem Josephine E nurse 1206 Race
 Stedman C J vice pres First National Bank sec 4th and Walnut
 Steel Edward R grocers' sundries 1016 Walnut
 Steel Foundry Co (The), Spring Grove Av east of Mitchell Av
 Steele C M real estate room 2, 15 E 3d

COLLECTION DEPARTMENT

Thoroughly Equipped, Conducted on Business as well as Professional Methods. W. F. Landwehr Law and Collection Agency, 515 and 516 Johnston Building. Conner, Walker & Sparrow, Counsel.

Steele Fannie hair dresser 413 Oliver
 Steele Fred L indse broker 110 E 2d
 Steele J L secy, asst treas and business mgr The Commercial Tribune Co, Commercial Tribune Bldg
 Stefan Adam saloon sec Linn and Bank
 Steffen Peter tailor shop 19 Arno Bldg
 Steffens Herman painter 319 Donahue
 Stegeman A V secy The Old "76" Distilling Co 9 Masonic Temple
 Stegemann Geo dalry nec Paddock Road and Ross Av, Bond Hill
 Stegemeyer C F grocery 4000 Kellogg Av
 Stegemeyer G J secy The Volge & Winter Co 240 E 5th
 Stegemeyer R D propr Columbia Motor Works 4000 Kellogg Av
 Stegemiller Wm F bakery 1063 Cutter
 Stegle Michael saloon 1025 Vine
 Stegman Wm C confec 1116 Broadway
 Stegner Chas A secy The Alms & Doepke Co nec Main and Canal
 Stegner Geo meats 1215 Harrison Av
 Stegner John F meats 1403 Harrison Av
 Stegner Ladora dressmkr 1757 Sycamore
 Stehle Hilda B dressmkr 3234 Bishop
 Stehling Bertha M tailor shop 1937 Queen City Av
 Stehling Edward meats 1335 Walnut
 Steidl B & A dry goods 515 George
 Steidl B M & Co ladies' furnishing goods 712 Race
 Steidle Ignatz saloon 1009 Freeman Av
 Steidle Jacob saloon 2009 Elm
 Steidle Louisa dressmkr 834 Carlisle Av
 Steidle Theresa dressmkr 834 Carlisle Av
 Steidle Wm pres The Union Brush & Wire Goods Manuf Co 32 E Court
 Steigelman Pearl B dressmkr 3628 Columbia Av
 Steigelman Roy H manager Kentucky Fuel Co 410 First National Bank Bldg
 Steiger A Supply Co paints 924 W 8th
 Steiger Emma nurse 924 W 8th
 Steiger John cigar manuf 311 W McMicken Av
 Steigert Leopold meat choppers nec Elder and Logan
 Steimer Mary E dressmkr 1780 Baltimore Av
 Stein-Brenner Co laundry tablets 1408 Race
 Stein Chas treas The Hudepohl Brewing Co 40 E McMicken Av
 Stein Chas J treas Scripps-McRae Press Association 2d floor United Bank Bldg and treas The Post Publishing Co 221 Post Square
 Stein Double Cushion Tire Co (The) R C Ellis manager 510 Sycamore
 Stein Geo mer tailor 1231 Main
 Stein Geo S district passenger agt MK&TRY 408 Traction Bldg
STEIN-GRAY DRUG CO. (THE),
 Otto Stein, President; W. T. Gray, Vice President and Secretary; Irving H. Hills, Treasurer, 228, 230 and 232 E 4th.
STEIN, HIRSH & CO.,
 of Chicago and New York; Manufacturers of Starch, Dextrines, Glue and Gellatines; Cincinnati Office and Warehouse, 121 Sycamore; W. S. Hancock, Manager; Phone Main 1680
 Stein Isaac I chinaware 132 W Elder
 Stein Jacob dry goods 1568 Freeman Av
 Stein Jacob grocery 1500 Pullan Av
 Stein Louis grocery 704 W 5th

ESTABLISHED 1866.

The Marmet Coal Co.

MARMET SPLINT COAL.

BEST MINED.
HOLDS FIRE OVER NIGHT.

MARMET BUILDING,
S. W. Cor. Central Av. and Water St.

Stein Mary millinery 1334 Main
Stein Morris G ladies' tailor 12 W Elder
Stein Otto pres The Stein-Gray Drug Co 230 E 4th
Steinau Celia dressmkr 908 Andrews Bldg
Steinbach Carrie nurse 318 Webster
Steinberg Louis R second-hand store 615 Broadway
Steinbicker Bros carps 953 W Court
Steinbicker Henry G saloon 441 Main
Steinbock & Patrick wh teas 55 Walnut
Steinbrecher Nellie nurse flat 9, 737 E Mc-Millan
Steinbrenner's Advertising Service, W H Steinbrenner manager 1403 Race
Steinbrenner W H manager Steinbrenner's Advertising Service 1403 Race
Steincke Herman saloon 225 Findlay
Steiner Chas & Co hardware 119 W Elder
Steiner John barber 1624 Chase Av
Steiner Martin daily market 1728 Blue Rock
Steinfeld Barbara dressmkr 1210 Clay
Steinhard Henry wagonmkr 2836 Colerain Av
Steinharter B vice pres The Ohio & Kentucky Kid Leather Manuf Co, Spring Grove Av and Rawson
Steinhauser Albert pres The Steinhauser Printing Co 12 E 3d
Steinhauser Jacob grocer 1219 Cutter
Steinhauser Printing Co (The), Albert Steinhauser pres, V H Beckman vice pres, C J McKenzie secy and treas 12 E 3d
Steinicke Ferd grocery 1715 Central Av
Steinkamp A & Co furniture 221 W 5th
STEINKAMP JOS. G. & BRO.,
Architects and Superintendents, Office, 1212 to 1214 Mercantile Library Bldg; Telephone Main 2855
Steinkoenig Louis secy-treas The Buckeye Distillery Co 238 E Pearl
Steinkuhl Chas gardener Lahmann Road south of Dreman Av
Steinle Geo H manager The Advance Specialty Co nec 8th and Plum
Steinman A G secy and treas The Steinman & Meyer Furniture Co 1113 York
Steinman E F vice pres The Steinman & Meyer Furniture Co 1113 York
Steinman H W pres The Steinman & Meyer Furniture Co 1113 York
Steinman John mer tailor 4148 Hamilton Av
Steinman Louis fruits 1433 Walnut
Steinman & Meyer Furniture Co (The) H W Steinman pres, E F Steinman vice pres, A G Steinman secy and treas 1113 York
Steinmann Fred daily market 3081 Harrison Av
Steinmann Wm mer tailor 3233 Harrison Av
Steinmeyer Wm painter 1093 W Liberty
Steinmetz Jacob & Co stoves 1051 Freeman Av
Steinmetz Michael saloon 26 W Clifton Av
Steinmetz Phillip tailor shop 1921 Elm
Steinmetz Rosa A dressmkr 538 York
Steinmeyer & Flugel painters 2320 Symmes
Steinruck John F cigars 602 Sycamore
Steinruck John F music teacher flat 10, 212 E 5th
Steinwart Henry milk 3137 Jefferson Av
Steioff C J bakery 11 E Court
Steitz Mrs Fred dressmkr 1233 Elm
Steltenpohl Anna dressmkr 1025 Dayton

Stem Arthur atty 1517 First National Bank Bldg
STEM & MEHLHOPE,
(Arthur S. & Clarence E. M.) Attorneys and Counselors in Patent Causes, 1517 and 1518 First National Bank Bldg; Telephone Main 684
Stem Paul barber shop 9th floor Union Trust Bldg
Steman John H carp 1986 Fairfax Av
Steman Louis J photograph gallery 132 W 5th
Steman Mary dressmkr 1606 Elm
Stemann Mary dressmkr 512 Hopkins
Stemler John carp 235 Main
Stemler John E phys 630 W 8th
Stengel Albert saloon 1807 Elm
Stengel Ernst sign painter 1608 Race
Stengel Jacob meats 2609 Colerain Av
Stenger Adam coal 1432 Clay
Stenger Al saloon n w c Court and Race
STENGER E. H.,
Electrician, Bell Hanger, Gun and Locksmith; Hardware, Electric Novelties and Supplies; Repair Anything in Our Line, 715 Vine; Telephone Canal 1249-X
Stenger Edward drugs 1601 Baltimore Av
Stenger Ferd mach 1333 Main
Stenger J J moldings room 52, 621 Main
Stenger John saloon 1918 Dunlap
STENGER JOHN A.,
Successor to Geo. Gutjahr; Saloon, 1810 Vine; Phone Canal 1345-L
Stenken Wm F manager Cincinnati branch Hilker & Bletsch Co 19 E Pearl
Stentz Anthony grocery 3903 Llewellyn Av
Stentz Jacob barber 3108 Warsaw Av
Stenzel Jacob saloon 1717 Western Av
Stephan Albert atty 2524 W 6th
Stephan Gustav daily market 514 W Liberty
Stephan Julius druggist 2112 W 6th
Stephan Julius meats 306 Emming
Stephan Pauline nurse 11 1/2 E 9th
Stephan S A gen'l mgr The Cincinnati Zoological Co north end of Vine st
Stephan Wilhelmina dressmkr 313 Webster
Stephan Wm phys 2112 W 6th
Stephany Louis C bakery 115 W Court
Stephens A E B b k and cashier Clerk of the Courts Office, also atty 901 Commercial Tribune Bldg
Stephens & Bro glue manufs n w c Marshall Av and Miami Canal
Stephens Chas H atty 1502 First National Bank Bldg
Stephens Chas H jr atty 1502 First National Bank Bldg
Stephens Leory grocery 3567 Columbia Av
Stephens, Lincoln & Stephens attys 1502 First National Bank Bldg
Stephens Robt H gen'l repairing 28 W 9th
Stephens T & M millinery 1433 Vine
Stephenson Chas office 133 Opera Place
Stephenson G A publisher The Cincinnati Daily Financial & Commercial Bulletin 127 E 3d
Stephenson H V secy and treas The Cincinnati Mattress & Spring Co sec 2d and Sycamore
Stephenson Henry W jr office 133 Opera Place
Stephenson Henry W Estate 133 Opera Place
Stephenson J N carp 1424 Pullan Av
Stephenson Jas I vice pres The Cincinnati Iron Store Co cor Front and Freeman Av
Stephenson Thos A dentist 323 W Court
Stapp Jas manager Armour & Co 33 Main
Stapp Mary E dressmkr 222 Richmond
Steppler Nicholas painter 324 W McMicken Av
Steptoe The John Shopper Co, Geo Otting pres, O H Broxterman secy and treas 2961 Colerain Av
Sterling Glass Co (The) Jos Phillips pres C D Laurer vice pres A S Stern treas Sterling Place head of Mt Adams Inclined Plane
Sterling Ida B nurse, Interwood Av, Clifton
Sterling Laundry 534 Elm
Sterling Minnie M nurse 243 McCullough

Sterling Seat Co (The) John R Linnemann pres, B H Linnemann secy and treas carriage wood work 1809 Central Av
 Sterling W S dean Metropolitan College of Music, Elocution & Dramatic Art 104 E Auburn Av
 Sterman Frank saloon 2888 Cormany Av
 Stermann John saloon n w c Blue Rock and Lakeman
 Stern A S office 410 Fourth National Bank Bldg
 Stern Albert notary 415 Commercial Tribune Bldg
 Stern, Auer & Co shoe manufs 16 W Canal Av
 Stern Augustus L painter 657 Hawthorne Av
 Stern Chas J agt Union Central Life Ins Co of Cincinnati 325 Race
 Stern David dentist 108 Garfield Place
 Stern Edward D manager Long, Sperling & Stern of N Y 306 Rawson Bldg
 Stern, Frank & Co live stock Cincinnati Union Stock Yards
 Stern & Hancock mer tailors 501 First National Bank Bldg
 Stern Ike glazier 709 Freeman Av
 Stern L B representative J W Goddard & Sons of N Y 33 Swift Bldg
 Stern, Lauer, Shohi & Co office 410 Fourth National Bank Bldg
 Stern's Leo Sons wh confec 1410 Main
 Stern Philip propr Central Brush Manuf Co 1532 Central Av
 Stern S M & Co of Phila jewelry, Saul Block representative room Q n w c 6th and Vine
 Stern Wm & Bro proprs Riverside Tailoring Co 81 W 3d
 Sternberg H I contracting agt Canadian Pacific Ry 710 Mercantile Library Bldg
 Sternberg Jacques Violin School 783 E McMilian
STERNBERG SCHOOL OF MUSIC,
 783 E. McMilian; Telephone North 1975—X
 Sternberger Henry furnishing goods 45 W 6th
 Sternberger L men's furnishing goods 143 W 6th
 Sternberger L men's furnishing goods 35 E 6th and sec 6th and Central Av
 Sternberger M L vice pres The Provident Savings Bank & Trust Co, Chamber of Commerce Bldg
 Sterne Eugene H pres The Cincinnati Soap Co 1709 Baymiller
 Sterneberg Frank X glass stainer 401 Warner
 Sterns & LeRett proprs Atlantic Hotel 426 Central Av
 Sterrett Lumber Co 3 Hulbert Block
 Sterrett Will S propr The Sterrett Lumber Co 3 Hulbert Block
 Stetter Fred M liquors 336 W 6th
 Stettinius John L Estate of office 309 E 4th
 Steuer Fred W grocer 619 Plum
 Steuer Fred cigars 229 W 9th
 Steuer Fred jr real estate 229 W 9th
 Stevens Albert galvanized iron cornices 1125 E 3d
 Stevens Benj M confec 2200 Eastern Av
 Stevens C S pres The S J Stevens Co 37 Walnut
 Stevens Chas furniture cars 311 Stone
 Stevens Chas A asst cashier Merchants National Bank n e c 4th and Vine
 Stevens Chris confec 516 Carr
 Stevens D J secy and treas The S J Stevens Co 37 Walnut
 Stevens Dana vice pres and gen'l manager Cincinnati Traction Co 9th floor Traction Bldg
 Stevens E T propr White Dining Room 39 W 5th
 Stevens Edwin E atty 44 Blymyer Bldg
 Stevens Enoch E manuf of shoes rear 905 Vine
 Stevens Geo H leaf tobacco 25 W Front
 Stevens Geo W pres Covington & Cincinnati Elevated Ry & Transfer & Bridge Co 2 Central Union Depot & Ry Co's Office Bldg
 Stevens Jonathan dentist 1414 John

PRACTICE IN FEDERAL AND STATE COURTS

W.F. Landwehr Law & Collection Agency

515 and 516 Johnston Bldg.

CONNER, WALKER & SPARROW, Counsel.

Stevens Rose C music teacher 1934 Queen City Av
 Stevens Mrs S B ins 1201 First National Bank Bldg
 Stevens S J vice pres The S J Stevens Co 37 Walnut
 Stevens The S J Co, C S Stevens pres S J Stevens vice pres D J Stevens secy and treas, cheese 37 Walnut
 Stevens T O treas The Brown Carriage Co 1630 Gest
 Stevens Thyrza music teacher 1414 John
 Stevenson A J artist penman Grand Opera House Bldg
 Stevenson Anna R dressmkr 1726 Fairfax Av
 Stevenson Chas B asst secy The Builders' & Traders' Exchange n w c Vine and Opera Place
 Stevenson F W secy and treas The Hill Top Laundry Co junc Gilbert Av and Florence Av
 Stevenson Frank E city passenger agt Pennsylvania Lines 906 Union Trust Bldg
 Stevenson Mrs G B & Co millinery 116 W 7th
 Stevenson Geo W secy and treas The Rupp & Wittgenfeld Co 646 Main
 Stevenson H C city passenger agt B&OSW Ry 513 Traction Bldg
 Stevenson J W phys 1st floor 22 W 7th
 Stevenson Jas shoemkr 408 E 5th
 Stevenson Job E atty room 28, 514 Main
 Stevenson Octavia M music teacher 124 W 7th
 Stevenson Robt G real estate room 9 n e c 4th and Walnut
 Stevenson T W vice pres and manager Great Central Novelty Works Co n w c 3d and Main
 Stevenson W M saloon 1610 Queen City Av
 Steves Bros liquors 1330 Central Av
 Steves Herbert J A vice pres The Standard Plastic Relief Co 2101 Reading Road
 Stevie John A representative Carson, Pirie, Scott & Co of Chicago room Y, Bradford Block
 Steward Elizabeth music teacher 2363 Guy
 Stewart A G carp 536 Elm
 Stewart C E hardware 345 Main
 Stewart Chas manager National Rebate Stamp Co 455 E 5th
 Stewart F L manager Cincinnati Iron Fence Co (Inc) 3300 Spring Grove Av
 Stewart Findlay druggist n w c Court and Mound
 Stewart Geo F pres The Bradford Machine Tool Co 657 Evans; Phone West 290—L
 Stewart Harriet R Estate, H T Loomis executor 35 Carew Bldg
 Stewart Helen G & Co proprs Glencairn Restaurant, Chamber of Commerce Bldg
STEWART IRON WORKS CO. (THE),
 R. C. Stewart, jr., President and Treasurer; Manufacturers of Iron Fences, Iron Reservoir Vases, Iron and Wood Settees, &c.; Branch Office, Colerain Av. and Sassafras; Office and Works, 17th and Madison Av., Covington; Telephone South 799
 Stewart J C umbrellas 4150 Hamilton Av
STEWART JAIL WORKS CO. (THE),
 R. C. Stewart, jr., President and Treasurer; Manufacturers of Jail and Prison Work, Steel Vaults, &c.; Branch Office, Colerain Av. and Sassafras; Office and Works, 17th and Madison Av., Covington; Telephone South 760

ESTABLISHED 1866.

The Marmet Coal Co.

The Pioneer of the Cin'ti Coal Trade

"MARMET"

Stands for all that is "BEST" in the way of FUEL.

MARMET BLDG., S.W. Cor. Central Av. & Water St.

Stewart Jas A civil engineer 712 Traction Bldg
 Stewart Jas K stationery 14 Emery Arcade
 Stewart John A pres John A Stewart Electric Co 311 E 5th
 Stewart John A Electric Co, John A Stewart pres Paul Stewart treas and manager W H Stewart supt 311 E 5th
 Stewart L W manufs' agt 232 W 8th
 Stewart Mary nurse 928 W Liberty
 Stewart Mrs Mattie hair dresser 412 Central Av
 Stewart Paul treas and manager John A Stewart Electric Co 311 E 5th
 Stewart R C treas The Union Iron Works Co s w c Colerain Av and Sassafras
 Stewart Robt W phys The Ortiz
 Stewart Roy Lumber Co 611 Mercantile Library Bldg
 Stewart S B heating apparatus 237 E 3d
 Stewart Soap Co 519 First National Bank Bldg
 Stewart Thos M phys 605 Traction Bldg
 Stewart W A pres The Union Iron Works Co s w c Colerain Av and Sassafras
 Stewart W E secy and treas The Standard Manuf & Distributing Co s w c 3d and Race
 Stewart W H supt John A Stewart Electric Co 311 E 5th
 Stewart W P manufs' agt, millinery 5th floor Rawson Bldg
 Stewart Wm M billiards 122 W 5th
 Stibbins Dwight carp 756 Depot
 Sticht Henry china decorator 219 Odeon

STICKLEN HENRY,
 Cafe, s.e.c. David and John; 'Phone Canal 1478—X

Stickler Bros confec 312 E 5th
 Sticksel Allen C grocer 929 Armory Av
 Sticksel & Co bklayrs 3207 Epworth Av Westwood
 Stibel Theo teamster, also propr Citizens Street Sprinkling Co room 4 n e c 8th and Plum
 Stiefel Edward pres and gen'l mgr Queen City Book Co 620 Vine
 Stiefel Masonic Book Co 620 Vine
 Stiegler Kate confec 3919 Eastern Av
 Stieneker Henry grocery 1118 Poplar
 Stiens F Arnold secy The J Henry Koenig Co 215 Vine
 Stiens Frank C ins 4173 Hamilton Av
 Stier Anna b h 2904 Colerain Av
 Stier Catharine nurse 1101 St Gregory
 Stier Geo F druggist 290 Ludlow Av
 Stier Willard B atty 1522 Union Trust Bldg
 Stieringer W C photographer 291 W McMicken Av
 Stifel John roofing 1816 Elm
 Stifel, Lockwood & Co leather 207 Main
 Still Hunt Letter Shop, J T Gaylord manager 10th floor 31 E 4th
 Stille & Duhlmeier Co (The) Fred W Stille pres, Geo H Stille vice pres and secy, Alice Reiss treas furniture 1200 Wade
 Stille Ernst cigar manuf Miami Canal east of Dodsworth Av
 Stille Fred W pres The Stille & Duhlmeier Co 1200 Wade
 Stille Geo H vice pres and secy The Stille & Duhlmeier Co 1200 Wade
 Stilwell Wm Earle head master University School, Blair Av and Cleveland Av
 Stimper Chas lunch room 325 W 6th

Stimson Geo P atty 604 Neave Bldg
 Stimson M H secy and treas The F D Behrens Co 124 E Court
 Stinchcomb Sarah J dressmkr 809 Harriet
 Stine W R com mer 201 Broadway
 Stings Herman shoemkr rear 3464 Reading Road
 Stirling Consolidated Boiler Co (The) 1308 Traction Bldg
 Stites B H atty 80 Atlas Bank Bldg
 Stith S W barber 214 E 13th (Woodward)
 Stix Chas M vice pres The Marks, Stix & Sachs Co s w c Court and Broadway
 Stix Louis & Co wh dry goods s w c 7th and Walnut
 Stix-Swarts Realty Co 1514 First National Bank Bldg
 Stix Walter H phys 3d floor 22 W 7th
 Stober Martin shoes 1987 Madison Road
 Stock Bernard grocery 1186 Gilbert Av
 Stock Chas A piano tuner 632 Race
 Stock & Haskin patternmkr n e c Front and Lawrence
 Stock Henry M shoes 829 Main
 Stock Louis accountant 405 Traction Bldg
 Stock Yards Bank & Trust Co (The) L L Sadler pres, T Embry vice pres, C E Hubbard secy, C H Dater treas, Alfred Brown cashier n w c Spring Grove Av and Hopple
 Stockelmann Bernard plasterer w s 3d north of Liberty
 Stocker Catharine M dressmkr 727 Burns
 Stockhoff Bernard wagonmkr 4355 Kirby Av
 Stockhoff Fred bksmth 3211 Harrison Av
 Stockhoff Henry horseshoer 4355 Kirby Av
 Stockmann Fred shoes 1620 Central Av
 Stockmann Henry painter 308 15th
 Stockmeier Wm F grocery 2518 Western Av
 Stocks Mabeth dressmkr 502 Richmond
 Stockton Jas E plasterer s w c Vinton and Iroquois
 Stockum John L piano tuner 811 Clinton
 Stoerber Frank grocery 1516 Linn
 Stoeckle Rosa dressmkr 130 W Elder
 Stoehr A & Co stair builders 305 Findlay
 Stoehr Alfred accountant, also secy American Audit Co 405 Traction Bldg
 Stoehr Oscar atty 2d floor St Paul Bldg
 Stoehr Robt A designer Cincinnati Floor Co 228 W 4th
 Stoerig Anton cigar manuf 513 E 13th
 Stoerer Augusta nurse 2549 Vine
 Stoever John & Co, Wm Lutterbine manager carps 555 Poplar
 Stoffer Frank cigar manuf 1631 Central Av
 Stoffregen Wm carp 218 E Rochelle
 Stoker Robt horse dealer 223 E 5th
 Stokes J F manager The Foso Co 550 Main
 Stokes J F vice pres The Vacuum Sanitary Cleaning Co 1302 Walnut
 Stoll John saloon 1817 Vine
 Stoll K L oculist room 3, 4 W 7th
 Stoll Lena music teacher 651 W McMicken Av
 Stoll Wm bkbinder 4th floor 224 E 8th

STOLLE FRANK J.,
 Iron and Steel Forgings, Castings, &c., 462 E. 2d; 'Phone Canal 996

Stolworthy Richard M mer tailor 2720 Woodburn Av
 Stolworthy Robt ladies' tailor 1017 E McMullan
 Stolze John cigars 3641 Glenway Av
 Stone Mrs Alice H nurse 2531 Gilbert Av
 Stone C M lieutenant commander U S N, light house inspector (14th Dist) 419 U S Custom House
 Stone C W agt Austin, Nichols & Co of N Y 57 Walnut
 Stone Catherine M dressmkr 2919 Price Av
 Stone Fanny M music teacher n w c Hoses Av and Prospect Terrace
 Stone Geo W atty room 29, 621 Main
 Stone J barber 2627 Spring Grove Av
 Stone J M atty 503 Johnston Bldg
 Stone Leonidas grocery 2071 Eastern Av
 Stone R H atty room 29, 621 Main
 Stone R H jr atty 122 W 4th

Stone T B Lumber Co 1027 Union Trust Bldg
yards 1225 Dalton Av
Stone Thos H paper hanger 2473 Eastern Av
Stonemets Marcus O carp 3111 Warsaw Av
Stopper Maximilian contractor 2933 Mon-
tana Av
Storch Theo confec 800 Richmond
Storck Wm J saloon 1216 Vine
Storer Hon Bellamy atty 115 E 4th
Storer Maria Longworth Estate office 115 E
4th
Storner Henry W coal 1587 Providence
Stormezand The Anthony Co coal 1546 Jones
Storrs, Schaefer Co wh clothiers 400 Pike
Story Chas vice pres The John Story
Plumbing Co n e c 7th and Freeman Av
Story Geo daily market 448 E Pearl
Story Geo L confec 615 W 5th
Story John pres The John Story Plumbing
Co n e c 7th and Freeman Av
Story Rev John A pastor Westwood M E
Church n e c Epworth Av and Montclair
Av
Story The John Plumbing Co, John Story
pres, Chas Story vice pres, Jessie Mur-
ray secy and treas n e c 7th and Free-
man Av
STORZ CHR. ALB.,
Collector of Foreign Estates, 11 Hulbert
Block, 534 Vine; Phone Canal 3764;
Residence Phone East 374—Y
Stothfang Fred H saloon 3210 Warsaw Av
Stothfang Wm secy and treas The Rau &
Spahn Carving Co 810 Wilmerk
Stout Benj express 606 John
Stout C A phys 27 Garfield Pl
Stout E P vice pres Fifth Street Branch
Union Savings Bank & Trust Co 43 E
5th
Stout I O trav passenger agt Great North-
ern Ry, Great Northern Steamship Co
and Northern Steamship Co 411 Traction
Bldg
Stout Jas F manager Account Collection
Bureau 54 Atlas Bank Bldg
Stout Mrs Lillian D dressmkr 421 Armory Av
Stow Minnie C music teacher 3099 Gilbert Av
Stowell C C manager The Gasser Coffee Co
of Toledo, O 11 E 3d
Stowers B F chiroprapist flat 2, 11 W 5th
Stowers John saloon 512 Plum
Stowers Mazie Earhart manicure 44 Emery
Arcade
Stowers Moses whitewasher 528 David
Strack Marian dressmkr 605 Church
Strack Thos P contractor room 28, 330 W
9th
Strader Benj W real estate 1213 First Na-
tional Bank Bldg
Strader John J office 32 Swift Bldg
Straehley Erwin O phys 812 Dayton
Straehley S H dry goods 1417 Vine
Straehley Wm C (Magly & Mayer) insurance
310 Traction Bldg
Stralow Bertha dressmkr 906 Mound
Stralow Millie dressmkr 10 W McMullan
Strang Florence A artist flat 2, 1310 Central
Av
Strange Moses shoe shining parlor Court
House
Strangmann H C dry goods 18 E University
Av
Strasberger Wm J confec 1724 Linn
Strasburg Fred drugs 1373 Harrison Av
Strashun A phys s w c 6th and Smith
Strashun's Pharmacy s w c 6th and Smith
Strassburger Nicholas bakery 1943 Central
Av
Strassel Peter cigar manuf sec 8th and
Main
Strasser Mrs Carrie dressmkr 4215 Spring
Grove Av
Strasser Jos saloon 1101 Oehler
Strateger Lillian E grocery 539 Findlay
Stratemeyer The H Co, Henry Stratemeyer
pres, Peter Bergmann vice pres, Giles A
Smith secy and treas, wh millinery 217
W 4th
Stratemeyer Harry saloon 4314 Colerain Av

LAW

Corporation, Mercantile, Insurance, Real
Estate, Assignment, Insolvency, Bankruptcy,
Probate and General Practice.

W. F. Landwehr Law and Collection Agency,

515 and 516 Johnson Bldg.

CONNER, WALKER & SPARROW, Counsel.

Stratemeyer Henry pres The H Stratemeyer
Co 217 W 4th
Stratford Railway Construction Co (The) of
N Y, Gaylord Thompson pres, Thos
Fitzgerald jr vice pres, Marshall S Mor-
gan secy and treas 1113 Traction Bldg
Strathmann & Petering stonemasons 29
Juergens Av
Straub Katie midwife s.e.c. Apple and Blue
Rock
STRAUB MACHINERY CO.,
Flour Mill Machinery, 1940 to 1956 W.
6th. Telephones West 255 and 2557
Straukamp Frank butter and eggs 1129
Spring
Straukamp Frank com mer 108 W Elder
Straus Alex insurance 96 Ingalls Bldg
Straus Alfred I secy and treas The Isaac S
Straus Co 22 W Pearl
STRAUS BROS. & CO.,
Wholesale and Retail Dealers in Cigars
and Tobacco, 524 Vine; Telephones Can-
nal 3557 and 3558, and 412 Walnut;
Telephone Main 3649
Straus & Co ginseng 111 E Pearl
Straus Henry cigars s w c 5th and Walnut
and 527 Vine
Straus Henry horse dealer 427 Sycamore
Straus Mrs Henry insurance 1202 First Na-
tional Bank Bldg
Straus Isaac S pres The Isaac S Straus Co
22 W Pearl
Straus The Isaac S Co, Isaac S Straus pres
Alfred I Straus secy and treas, wh men's
furnishing goods 22 W Pearl
Straus Jacob pres The Oppenheimer-Straus
Co 133 W 4th
Straus Jessie music teacher 1018 Chapel
Straus Leo G dentist suite 54, 19 W 7th
Straus Martin cigars 309 Main
Straus Robt manufs' agt 18 W 3d
Straus Sol horse dealer 427 Sycamore
Straus, Sternberger & Ryan mer tailors 27
W 7th
Strauss F & Co wh whiskies 226 E 2d
Strauss Herman tailor 3009 W 6th
Strauss L C secy and treas The Ullman Co
416 W 4th
Strauss Louis E accountant 402 Pike
Strauss Morris pres The French Benzol Dry
Cleaning Co 2247 Gilbert Av
Strauss, Pritz & Co distillers 911 Sycamore
Strauss & Strauss proprs World Overall
Manuf Co 225 W 4th
Strautmman Wm saloon 4322 Liston Av
Strawder C B barber 628 Broadway
Strawder Charlotte restaurant 1005 E Mc-
Millan
Stratman A R secy and treas American
Bureau of Foreign Travel 911 Neave
Bldg
Strebert Peter painter 2211 Guy
Streckfuss Mrs Chas confec 261 W McMick-
en Av
Streckfuss Wm saloon 2365 McMicken Av
Street Cleaning & Repair Department, B of
P S, Superintendent's Office, City Hall
Street Wade L secy The T A Snider Pre-
serving Co 211 Sycamore
Strehli John W atty 204 Carlisle Bldg
Strehli V W mgr The Enterprise Hardware
Co 4010 Hamilton Av
Streibig Chas saloon 4014 Glenway Av
Streich Wm F manager The Cuyamel Co
1620 First National Bank Bldg

ESTABLISHED 1866.

The Marmet Coal Co.

SOLE HANDLERS OF

Raymond Coal.

MARMET BUILDING.

S. W. Cor. Central Av. and Water St.

Streit A Machine Co (The) Anton Streit pres A W Streit secy and treas, Marquis Av east of Colerain Av

Streit A W secy and treas The A Streit Machine Co. Marquis Av east of Colerain Av

Streit Anton pres The A Streit Machine Co, Marquis Av east of Colerain Av

STREIT THE C. F. MANUF. CO.,

Carl F Streit, President and Secretary; Chas. F. Streit, Vice President; E. Numrich, Treasurer and Superintendent; Upholstered Furniture, "Streit Morris Chairs, Davenport Beds," Box Couches and Shoe Store Settees, 1040 to 1052 Kenner, n. s. Lincoln Park; Telephone West 815

Streit Carl F pres and secy The C F Streit Manuf Co 1050 Kenner

Streit Chas F vice pres The C F Streit Manuf Co 1050 Kenner

Streng Andrew H druggist n e c Fairfax Av and Woodburn Av

Streng Emma W music teacher 1609 Cooper Strenske Henry saloon 2985 W 6th

Stretz Fred sign painter 1102 Vine

Stretz Geo shoemkr 1023 Sturm

Stricker, Beitman & Co pants manufs 19 W 3d

Stricker Chas H carp 1316 Morton Av

Stricker Enoch L atty 1707 First National Bank Bldg

Stricker Geo office 1316 Union Trust Bldg

STRICKER & JOHNSON,

(Sidney G. S. & Edgar M. J.) Attorneys and Counselors at Law, Suite 1316 to 1319 Union Trust Bldg; Telephone Main 1908

Stricker Louis phys 55 The Groton

Stricker Peter shoes 3041 W 6th

Stricker Sidney G atty 1316 Union Trust Bldg

Strickler Augustin tailor shop 274 Mohawk

Strickler Chas express 462 Bank

Strief Raymond secy and treas The Milner Musical Co 25 W 6th

Strieker Bernard teamster n w c Water and Walnut

Strietelmeler J E pres The Eagle Tailoring Co 720 Vine

Striethorst Dora N feather renovator flat G 1228 Vine

Strietmann A P pres and gen'l mgr The Geo H Strietmann's Sons Co sec 12th and Plum

Strietmann's The Geo H Sons Co, A F Strietmann pres and gen'l mgr, E B Harte secy and treas, bakery sec 12th and Plum

Strietmann Wm H phys 20 W 7th

Striker Emma music teacher 522 Hoge

Striker John mer tailor 406 Main

Striker John P architect 612 W 5th

Stritzinger Martin lime manuf, Lick Run Pike, Green Tp

Strobel C H vice pres The L A Strobel Co sec Elm and Canal

Strobel John grocery 1786 Denham

Strobel The L A Co, O A Strobel pres and treas, C H Strobel vice pres, Louis Heil secy sec Elm and Canal

Strobel O A pres and treas The L A Strobel Co sec Elm and Canal

Strobl J H pres The J H Strobl Pottery Co 909 Depot

STROBL THE J. H. POTTERY CO.,

J. H. Strobl, President; Geo. Fox, Vice President; Gus. Krug, Secretary and Treasurer; Gilbert J. Fox, Assistant Treasurer; Makers of High-Class Art and Clay Specialties, 909-911 Depot; 'Phone West 1648—R

Strobridge Hines pres The Strobridge Lithographing Co 108 W Canal

Strobridge J M secy and treas The Strobridge Lithographing Co 108 W Canal

STROBRIDGE LITHOGRAPHING CO.

(THE), Hines Strobridge, President; J. M. Strobridge, Secretary and Treasurer, 108 to 118 W. Canal; Telephone Canal 2621; also, Times Bldg, Times Square, N. Y

Strobridge W M pres The Waterproof Paper & Board Co 1100 Walnut

Stroehlein Geo saloon 4713 Hamilton Av

Stroemer's Uniformed Band & Orchestra 2271 Vine

Strohbach Geo phys 639 W McMicken Av

Strohbach Magdalena confec 303 Warner

Strohfeldt Robt E cigars 1351 Main

Stroka Theo shoemkr 658 Baymiller

Strom David harness 1578 Central Av

Strong C J atty 178 Spencer House Block

Strong Edward W atty 25 Wiggins Block

Strootmann Henry dry goods 1200 W Liberty

Strootmann Henry grocery 1179 Sherman Av

Stropes Mrs Annie lodging house 1252 Elm

Stross Hotel 24 W 12th

Stross & Kuhlmann saloon 1516 Vine,

Stroth J H feed 1519 Cutter

Strotmann Gustave daily market 529 W Liberty

Strubbe E & Son teamsters 10 E Pearl

Strubbe Henry furniture cars 2841 Woodburn Av

Strubbe L W electrician 1 15th

Strubbe Laura E—music teacher 224 Oak

Strubbe Louis grocery 1516 Jones

Struble Stanley atty room 406, 519 Main

Struble Stanley county commissioner office Court House

Struke John C wh grocer 124 W Court

Strunk Fred diamond setter room 43, 512 Race

Strunk-Meyer Lime Co, Builders' & Traders' Exchange

Strunk Wm atty room 406, 519 Main

Strybel Edward secy and treas The Textile Shirt Co 12th floor s w c 4th and Elm

Strybel Mamie dressmkr 3334 Southside Av

Stuart A secy and treas The U S Paper Goods Co 221 W Pearl

Stuart Stanton A dentist 604 Andrews Bldg

Stubbe Bernard clothing renovator 307 E 3d

Stubbers Henry H dry goods 518 W Liberty

Stubbers Jos pres and mgr The Incandescent Light & Stove Co 426 E Pearl

Stubbs Mary H artist flat 18, 330 W 4th

Stubenrauch John propr Clifton Steam Carpet Beating Works 2219 Clifton Av

Stuber Adele nurse 2928 Jefferson Av

Stuck John awnings 284 Stark

Stuckwisch Geo E secy The Wittkamper Woolen Co 113 E 12th

Studer Carrie confec 1033 W Liberty

STUDER EMILIE,

Confectionery and Bakery, Cigars and Tobacco; also, Notions, 30 E. 13th

Studio Grand photographers, Fred DeLisle mgr n e c Race and Garfield Place

Stuebing Automatic Machine Co (The) Wm

Stuebing sr pres, Edward S. Stuebing secy and treas 23 Gano

Stuebing Edward S secy and treas The Stuebing Automatic Machine Co 23 Gano

Stuebing Matilda elocution teacher 605 Lyric Theater Bldg

Stuebing Wm sr pres The Stuebing Automatic Machine Co 23 Gano

Stuerenberg Aloy propr American Printing Co 316 E 12th

Stueve John B & Son express 840 W 6th

Stueve Sam'l E E manager Dominick & Dominick of N Y 333 Walnut
 Stuewe Wm Jr saloon 1427 Main
 Stugard Geo notary public 1614 First National Bank Bldg
 Stuhlfauth Geo tailor shop 33 Milk
 Stumpe Fred saloon 601 Broadway
 Stuntebeck Anthony shoes 507 W 6th
 Stuntebeck J Bernard shoes 3537 Warsaw Av
 Stuprich & Fendler saloon 301 Findlay

STURLA FRANK,

Confectionery and Sample Room, Ice Cream Parlor; High Grade Beer, Wines and Liquors; Catering to Balls, Parties, Receptions, &c., a Specialty, n.w.c. Pearl and Pike; 'Phone Canal 1239—Y

Sturla Giacomma saloon 1029 Main
 Sturla Harry grocery 534 Carlisle Av
 Sturm G & Sons clothing 124 W 3d
 Sturm Isaac ins 1314 First National Bank Bldg
 Sturm John horseshoer 3112 Lincoln Place
 Sturm Robt manuf silversmith room 45, 512 Race
 Sturm Sam'l W secy The Fechhelmer, Kiefer Co n w c 8th and Sycamore
 Sturm Simon ins 116 E 3d
 Sturr C W propr The Glencoe 10 Eastview Av, Mt Auburn
 Sturr Ellsworth cigars n e c 9th and John
 Sturr F L secy The Eagle Belting Co 20 E Canal
 Sturtevant B F Co, Eugene Worthing gen'l manager 329 W 3d
 Stuyvesant Ins Co of N Y 1201 First National Bank Bldg

SUBURBAN AUTO & GARAGE CO. (THE),
 E. A. Kruse, President; W. Witzendbacher, Vice President; C. W. Kruse, Secretary and Treasurer; Distributors of National Motor Cars; Storing, Repairing and Livery, 2713-15-17 Woodburn Av.; Telephone North 3615

Suburban Delivery Co 126 E Court and 507 Walnut

Suburban Expresses 435 Main
 Suburban Ice Manuf & Cold Storage Co (The), A G Turnipseed pres, Herman Brockman secy, John A Franz v pres and gen'l mgr, Jos L Dunbacher treas, Langdon Av and Floral Av, Evanston
 Suburban Real Estate Co (The) W F Eltzroth pres, S W Probasco vice pres and gen'l manager, E M Eltzroth secy and treas 1 Wiggins Block

Sudbrack Henry saloon 800 Armory Av
 Sudhoff Clementine confec 1020 W Liberty
 Suer B & Sons brick manufs Mitchell Av opp Tower and 23 Wuest
 Suer Herman & Sons proprs Hyde Park Brick Co e s McCormick Road, Hyde Park and Sidney Av b Montgomery Road and Woodburn Av
 Suermann Carrie manicure 53 Glenn Bldg
 Suesser Albert grocery 516 Smith
 Suettmann Henry rags 1632 Walnut
 Sugarman A & Co ladies' furnishing goods 1318 Vine

Sugarman Herman shoemaker 3947 Spring Grove Av

Sugimoto M propr The Nippon n w c 7th and Race

Suhr Henry saloon 748 E McMillan

SUHRE'S,
 (John & Joseph Suhre) High Grade Custom Tailoring, 24 W. 7th; 'Phone Canal 4435

Suhre Gus propr Great Western Hotel s e c 5th and Baymiller

Suhre John & Jos mer tailors 24 W 7th

Suhre Rudolph Sons tanners rear 1300 Harrison Av

SUIRE FRANK O.,
 Attorney at Law, Office, 914 and 915 Mercantile Library Bldg; Telephone Main 48; Residence, 3427 Berry Av., Hyde Park; Residence Telephone East 620—Y

Sulau Geo carp 4234 Dane

W. F. LANDWEHR LAW AND COLLECTION AGENCY,

515 and 516 Johnston Bldg.
CONNOR, WALKER & SPARROW, Counsel.

Sullivan Andrew livery stable rear 2405 Auburn Av

Sullivan Bros merchandise brokers 123 E 2d
 Sullivan Rev C W pastor Price Hill M E Church 635 Hawthorne Av

Sullivan & Co glassware 326 E 4th
 Sullivan E music teacher room 7, 621 Main

Sullivan E J mgr Hyde Park Branch J J Sullivan & Co 2727 Erie Av

Sullivan Emma P dressmkr 2910 Reading Road

Sullivan Eugene supt St Joseph's New Cemetery west end W 8th, West Price Hill

SULLIVAN G. W. & CO.,
 Electrical Contractors; Builders of Switch Boards; Electric Repairs a Specialty, 118 Opera Place (Longworth); Telephone Canal 3608

Sullivan Harry W phys 14 E 7th
 Sullivan Miss I E artist 1014 Yale Av

Sullivan J D wh lumber 406 Bell Block
 Sullivan J J vice pres Damascus Coal Co

1815 First National Bank Bldg
 Sullivan J J & Co funeral directors 421 Central Av and 2727 Erie Av Hyde Park

Sullivan Jere L secy-treas Hotel & Restaurant Employees' International Alliance and Bartenders' International League of America 610 Commercial Tribune Bldg

Sullivan Jerry A sewer tapper 1680 State Av

Sullivan John real estate room 36 n e c 5th and Main

Sullivan John G shoemkr 509 Sycamore

Sullivan John J contractor 512 E 12th
 Sullivan Kate confec 2037 Florence Av

Sullivan M A dry goods n w c Erie Av and Michigan Av

Sullivan M & Sons contractors 703 Mercantile Library Bldg

Sullivan Mary T dressmkr room 42, 313 Sycamore

Sullivan Mattie nurse 500 W 7th
 Sullivan Michael saloon 712 W Court

Sullivan Michael J pres Sullivan Printing Works Co 1054 Gilbert Av

Sullivan Nell grocer 318 Plum
 Sullivan P pres and treas Queen City Shoe Co 318 E 3d

Sullivan P & Co shoe manufs 318 E 3d
 Sullivan Printing Works Co, Michael J Sullivan pres Wm T Sullivan vice pres R J

Sullivan secy and treas 1054 Gilbert Av
 Sullivan R J secy and treas The Sullivan Printing Works Co 1054 Gilbert Av

Sullivan Thos saloon 1059 Central Av
 Sullivan Timothy J vocal teacher 546 W 7th

Sullivan W J dentist 48 Glenn Bldg
 Sullivan Walter E civil engineer 907 Commercial Tribune Bldg

Sullivan Wm T vice pres The Sullivan Printing Works Co 1054 Gilbert Av

Summer Technical Free School for Boys 731 W 6th

Summey Mrs Helen F vocal teacher 301 Odd Fellows' Temple

Summit (The) saloon 3901 Borden
 Summit Thread Co, A S Brown mgr 404 Main

Sun Credit Clothing Co, E J Best manager 11 W 5th

Sun Ins Office of London, Eng 708 Traction Bldg

Sun Ins Co of New Orleans 1417 First National Bank Bldg

ESTABLISHED 1866.

The Marmet Coal Co.

Marmet Splint, Raymond,

MARMET BUILDING,
S. W. Cor. Central Av. and Water St.

Sun Mutual Ins Co of Cincinnati, Samuel Nieman pres, J H Overbecke vice pres, H B Eckelmann secy, Wm Duhlmeier treas s w c 13th and Bremen

Sun Vapor Street Light Co of Canton, O, W C Gill representative 429 Main

Sunbeam Light Co 1620 Vine

Sunday School Advocats (Weekly) 222 W 4th

Sunday School Bell (Weekly) 222 W 4th

Sunday School Journal & Bible Students' Magazine (Monthly) 222 W 4th

SUNDERBRUCH'S A. SONS,
Florists, 232 W. 4th; Green Houses, 3146 Jefferson Av.; Telephone Main 1875

Sunderbruch & Meier florists 3730 McCormick Road

Sunderman Casper florist n e c Foley Road and Fisher Av

Sunderman Chas grocery 1623 Linn

Sunderman Clemens grocery 1235 Main

Sunderman Jos grocery 700 Bauer Av

Sundermann August grocery 1901 Colerain Av

Sundermann Fred grocery 2503 Western Av

Sundermann Jos sr grocery 2020 Baymiller

Sundmaker J H deputy county surveyor Court House

Sundmaker S dry goods 1760 Hanfield

Sunshine Publishing Co 25 Pickering Bldg

Supe Fred dairy Colerain Av opp First Toll-gate

Supe Wm gardener w s Este Av, Winton Place

Superintendent of Track Elevation and Subways, office City Hall

Superior Court of Cincinnati, Court House, Hon Harry M Hoffelmer, Hon Fred'k S Spiegel and Hon A C Shattuck judges

Superior Glass Beveling Works 5th floor 535 Sycamore

Superior Skirt Co, Rosenberg Bros proprs 935 Central Av

Superior Suspender Co, Jos Weingartner propr 130 W 3d

Superior Tool & Supply Co (The) Paul S Ward pres, Harry V. Fetick secy and treas 506 E Front

Supervising Engineer (smoke inspector) office City Hall

Supper Wm C confec 710 Carr

Supple Frank confec 1537 Jones

Surdo Irene music teacher 318 Stites Av

Sure Thing Tonic Co 218 E 9th

Surnbrock Jos piano tuner 121 E 4th

Surpass Leather Co of N Y, C A Freeman jr representative 801 and 803 Sycamore

Suslow Chas cigars 1341 Central Av

Suslow Solomon clothing 630 Broadway

Susquemac Distilling Co (The) Morris F Westhelmer pres David I Johnson vice pres 307 Traction Bldg

Sutfield Morris W whitewasher 436 E Pearl

Sutherland & Johnson shoe shining parlor 606 Plum

Sutherland W H vice pres The Procter & Collier Co 15 W 6th

Sutherland Rose nurse 2531 Gilbert Av

Sutkamp Ferd dress trimmings 333 W 7th

Sutkamp H H plumber 1206 Linn

Sutkamp Monica F music teacher e s 1st Av north of Liberty

SUTPHIN DUDLEY V.,
Attorney at Law, Office, Rooms 1410 and 1411 Traction Bldg; Telephone Main 2752

Sutphin The I V Co, D V Sutphin pres, Thos Scallan treas, W M Burke secy, S B Sutphin asst secy paper makers' supplies 939 W 5th

Sutphin S B asst secy The I V Sutphin Co 939 W 5th

Sutthoff Herman shoemkr 504 John

Sutthoff John saloon 1247 State Av

Sutthoff Lizzie dressmkr 1134 Dayton

Sutton C B horse dealer s e c Holloway and Hackberry

Sutton H A atty 1407 First National Bank Bldg

Sutton Lizzie lodging house 312 E 3d

Sutton O L horse dealer 3145 Spring Grove Av and s e c Hackberry and Holloway

Sutton Rev Robt depository The Western Tract Society 420 Elm

Sutton Rev Xavier, Fagin opp Pavillon

Sutz Louis musical instruments 1616 Vine

Suydam H H pres and treas The Cincinnati Manuf Co 1243 W 6th

Svensden Chas C artist 565 Elberon Av

SVENDSEN THE CHAS. CO.,
Banners, Flags, Badges, Regalia and Military Uniforms, 20 E. Court; Telephone Canal 448

SWAIN CHARLES L.,
Attorney at Law, Office, 57 Atlas Bank Bldg; Telephone Canal 3419

Swan Fred W manager The Royal Co 11 E 4th

Swan J W barber 230 Post Square

Swanberg F L secy The D T Williams Valve Co 410 E 8th

Swanson John osteopathic phys 705 Commercial Tribune Bldg

Swartzel S C phys 1786 Elmora

Swartz Morris M saloon s e c George and Smith

Swasey Ed D secy Cincinnati Iron Fence Co (Inc) 3300 Spring Grove Av

Sweden-American Match Co (The) F B Salmar secy and treas Matt Glaser gen'l manager 230 W 4th

Sweeney Chas M boat stores 312 E Front

Sweeney Chas M meats 416 E 12th, 1607 Race and 422 W 6th

Sweeney & Co bags 43 Walnut

Sweeney Edward painter 733 Kenyon Av

Sweeney Eugene sheet metalwkr 111 Sycamore

Sweeney J A & Co roofers 829 W 5th

Sweeney & Johnson notions 119 E 3d

Sweeney Wm H asst state fire marshal 606 Andrews Bldg

Sweeney Winifred dressmkr 1704 Madison R6

Sweezy Wm resident mgr Percy Heilner & Son 208 Traction Bldg

Swensen F B boat builder 265 Carrel

Sweny C P dentist suite 68, 19 W 7th

Swett John C pencil 1821 Race

Swift & Co wh meats, Leo Jacobs manager 29 Main

Swift & Co of Chicago, C C Kemp representative glue dept 63 Mitchell Bldg

Swift Ed district passenger agt Wabash System 30 Carew Bldg

Swift Geo H pres and gen'l manager The Machinery Sales Co 107 W 3d

Swift John B pres The Eagle White Lead Co 1030 Broadway, and pres The Kruse & Bahlmann Hardware Co 408 Plover

Swift Thos T supt The Eagle White Lead Co 1030 Broadway

Swigart E & J jewelers' supplies 15 W 6th

Swigert R G representing Samuel Cupples Envelope Co of St Louis 505 Mercantile Library Bldg

Swilling Abraham clothing renovator 3115 Reading Road

Swilling B clothing renovator 936 E McMillan

Swing Alfred J dentist flat 1 s e c 8th and Main

Swing Frank U phys suite 72, 19 W 7th

Swing Hon Jas B judge Court of Common Pleas, Court House

Swing Hon Peter F judge Circuit Court, Court House

Swis Gertrude grocery 517 Carr
 Swisher Chas dentist 11½ E 7th
 Swisher Wm M grocery 4855 Eastern Av
 Switzer Geo wagonmkr 1135 W 6th
 Swope Eugene dentist room 1, 4 W 7th
 Sycamore Street Stable Co, German & Moor-
 man proprs 814 Sycamore
 Sydenham Co (The) real estate 519 First
 National Bank Bldg
 Sygulka Julius tailor shop 69 E Clifton Av
 Sykes G S treas The Franklin School Co
 2833 May
 Sylvester & Levy of N Y clothiers' supplies,
 Harry Wachtel representative 10 W 8d
 Symmes Mrs A H office n w c 3d and Main
 Symmes A L real estate 416 Carlisle Bldg
 Symmes W W atty 914 Commercial Tribune
 Bldg
 Symples Publishing Co music publishers 111
 E 6th
 Sypher Wm R city ticket agt CH&DRY
 sec 5th and Walnut
 Syracuse Paper Co, W H Adams pres, wh
 wall paper 635 Main
 Syrup Solomon furnishing goods 3921 Spring
 Grove Av
 Szurlinski Frank saloon 1551 Cutter
 Szwirschina F costumer 1110 Vine

T

Taack Ella dressmkr 1731 Carll
 Tabard Inn Library 7 Emery Arcade
 Tabeling Anna T dressmkr 108 E Clifton Av
 Tabke F Anthony dry goods 1429 Sycamore
 Tablet & Ticket Co of Chicago advertising
 novelties, Fred A Kletze agt 409 Main
 Tackenberg Anna notions 1437 Main
 Taackienberg Henry treas and manager The
 Standard Roofing Co 1662 Providence
 Taegliche Abend. Presse n w c Vine and Can-
 nal
 Tafel Gustav atty 201 Bell Block
 Taft A S office n e c 6th and Walnut
 Taft Chas P pres and treas The Cincinnati
 Times-Star Co n e c 6th and Walnut
 Taft Eleanor B office secy Y W C A Ohio
 and West Virginia Territorial Commit-
 tee 806 Mercantile Library Bldg
 Taft Floor Surfacing Machine Co, Walter E
 Taft mgr 1308 Central Av
 Taft Samuel H lumber 1312 Central Av and
 w s McLean Av b Wade and Wilstach
 Taft Walter L mgr Taft Floor Surfacing
 Machine Co 1308 Central Av
 Taft Hon Wm H care John W Herron 1712
 First National Bank Bldg
 Taggart John J grocery 409 Lock
 Taglauer Martin locksmith 1537 Central Av
 Tahse W F saloon 517 Walnut
 Tailors' Tailoring Co (The) room 6, 621 Main
 Tait W M hardware 5 E Court
 Talbert J D v pres The Talbert-Zoller Lum-
 ber & Veneer Co n s Spring Grove Av nr
 Fairview Av, Winton Place
 Talbert W E pres The Talbert-Zoller Lum-
 ber & Veneer Co n s Spring Grove Av nr
 Fairview Av, Winton Place
 Talbert-Zoller Lumber & Veneer Co (The),
 W E Talbert pres, J D Talbert v pres,
 Jas S Zeller secy and treas, n s Spring
 Grove Av nr Fairview Av, Winton Place
 Talbot Betty lunch room 940 W 6th
 Talbot F H supt of construction The Inter-
 urban Railway & Terminal Co 419 Sycam-
 ore
 Talbot Geo scenic painter flat 5, 435 John
 Talbot Rev Wm prof St Xavier College
 Talbott C R Co iron 10 Wiggins Block, ware-
 house Spring Grove Av and Straight st
 Tallen Wm saloon 846 Clark
 Tallewanda Mineral Springs, Government
 Square opp Post Office
 Talley S F restaurant 707 Vine
 Talmud Torah Society School 614 Barr
 Tandy Jas L contractor 2521 Hemlock

COLLECTION DEPARTMENT

Thoroughly Equipped, Conducted on Busi-
 ness as well as Professional Methods. W.
 F. Landwehr Law and Collection Agency,
 515 and 516 Johnston Building. Conner,
 Walker & Sparrow, Counsel.

Taney Thos grocery s w c Wilstach and
 Denman
 Tangeman C W phys 20 W 9th
 Tangeman Henry W grocery 500 E Liberty
 Tangeman J B office 306 First National
 Bank Bldg
 Tanner John R carp 2108 Gilbert Av
 Tanner Leonard piano tuner 121 E 4th
 Tanner Wm J propr Chicago House Rais-
 ing Co n w c Vine and Opera Place
 Tannian T J ins agt 1412 First National
 Bank Bldg
 Taphorn Bernardina dressmkr 1214 Ross Av
 Taphorn Henry & Son drayage 10 W 2d
 Taphorn Jos A daily market 709 Clark
 Tappe August C grocer 1718 Main
 Tappe D C mgr Modern Furniture Co 2234
 Bogen
 Tapps Jos furniture repairer 148 E Clifton
 Av
 Tapphorn Fred propr Crown Incandescent
 Light Co 29 E 6th
 Tapphorn Fred H jr saloon 131 W 7th
 Tappin Wm W bricklyr 1223 Rose Av
 Tarbill J W vice pres, treas and gen'l man-
 ager The Citizens' Motor Car Co n e c
 7th and Main, and treas The D T Will-
 iams Valve Co 410 E 8th
 Tarr Walter H & Son real estate 612 W 5th
 Tarrant J S phys 1553 Chase Av
 Tarvin Samuel W proprietary medicines
 1520 Pullan Av
 Tarwater Tom manager Coca-Cola Bottling
 Works 315 Sycamore
 Tashjian D & Co rugs s w c 4th and Race
 Tasker Walter grocery 3938 Eastern Av
 Tasset Henry plasterer 1731 Hanfield
 Tate Fannie K nurse 2104 Madison Road
 Tate Rev Henry W 920 Lincoln Av
 Tate Magnus A phys suite 63, 19 W 7th
 Tate & Scully proprs School of Commerce,
 United Bank Bldg
TATUM THE SAM'L C. CO.,
 S. E. Hilles, President; W. S. Menden-
 hall, Vice President; F. M. Bedell, Sec-
 retary; Iron Castings, 414 W. Water.
 After April 1st, 1908, will be located
 at n.w.c. Colerain Av. and Monmouth
 st., opp. City Work House and House of
 Refuge
 Taubald Geo plumber 3484 Reading Road
TAUBER ELMORE B.,
 Physician and Surgeon; Office, Suite 22,
 2d floor, The Vindonissa, s.e.c. 7th and
 College; Telephone Canal 1823.
 Office Hours: 10 a. m. to 12:30 p. m
 Afternoon by Appointment
 Tauchert Antonia music teacher 2254 Vine
 Tauchert Chas F upholsterer 2254 Vine
 Taul Abraham barber 515 W 5th
 Tausch Marie H nurse 11½ E 7th
 Tawasentha Springs Co, L H Goodwin man-
 ager, mineral waters 2353 May
 Tax Commission, office City Hall; Chas P
 Taft, Geo W Harris, Thornton M Hinkle
 and Geo Merrell members, Ernst Van
 Barga city auditor, ex-officio clerk
 Taxpayers' Association of Hamilton County
 office 104 E Court
 Taylor A B pres The Interstate Grain Co 74
 Mitchell Bldg
 Taylor A H confec 2118 German
 Taylor A P roofer sec Burnet Av and
 Hickory
 Taylor Amanda dressmkr 60 E Auburn Av

ESTABLISHED 1866.

The Marmet Coal Co.

MARMET SPLINT COAL.

BEST MINED.
HOLDS FIRE OVER NIGHT.

MARMET BUILDING,
S. W. Cor. Central Av. and Water St.

- Taylor Arthur P secy The Chas Taylor's Sons Co e s Burns b 6th and 8th
 Taylor & Bartlow carps 331 E 3d
 Taylor & Bro manufs' agts 65 Perin Bldg
 Taylor Bros shirt manufs sec Clay and Allison
 Taylor C L real estate 71 Blymyer Bldg
 Taylor Mrs Chas b h 329 E 5th
 Taylor Chas C architect 1303 First National Bank Bldg
 Taylor Chas E bklyer 412 W Liberty
 Taylor Chas F pres and treas The Chas Taylor's Sons Co e s Burns b 6th and 8th
 Taylor's The Chas Sons Co, Chas F Taylor pres and treas Arthur P Taylor secy, fire brick e s Burns b 6th and 8th
 Taylor Clifton pres and mgr The Excelsior Laundry Co sec Clay and Allison
 Taylor Edward H teamster 300 Pike
 Taylor Emma millinery 503 W 6th
 Taylor Flora Resor music teacher 2313 Highland Av, Mt Auburn
 Taylor Florence N ins agt 406 Fourth National Bank Bldg
 Taylor G H supt The Cincinnati Elevator Co 935 W 6th
 Taylor G K phys 4212 Cherry
 Taylor G W perfumery manuf 3d floor 128 E 3d
 Taylor Goldie R music teacher 971 McPherson Av
 Taylor Harvey J painter 3313 Epworth Av north of C&WRR
 Taylor Henry whitewasher 424 W 8th
 Taylor J E gen'l agt The John Hancock Mutual Life Ins Co of Boston 208 Neave Bldg
 Taylor J Gordon secy The Eagle White Lead Co 1030 Broadway
 Taylor J J stenographer 604 Neave Bldg
 Taylor J Willard skirt manuf 1705 Elm
 Taylor Jas splicer 2344 Concord
 Taylor Jas F asst secy and treas The American Oak Leather Co n w c Kenner and Dalton Av
 Taylor Jas I dentist flat 1, 141 W 7th
 Taylor Jas M piano tuner n e c 4th and Elm
 Taylor Mrs Jennie dressmkr flat 15, 651 W 5th
 Taylor John R barber 1021 State Av
 Taylor Jos & Co grocery 2113 Central Av
 Taylor L M barbers' supplies 228 E 5th
 Taylor Louisa nurse 229 McFarland
 Taylor Louisa W chiropodist 635 W 9th
 Taylor M A Co millinery 210 W 4th
 Taylor & Mayfield cigars 668 W 5th
 Taylor Nellie music teacher 507 E 13th
 Taylor Percy R pickles 240 E Clifton Av
 Taylor, Poole & Co leather 900 Sycamore
 Taylor Randa dressmkr 938 Kenyon Av
 Taylor Realty Co (The) 31 Ingalls Bldg
 Taylor Richard E dentist 337 E 4th
 Taylor Richard T dentist 337 E 4th
 Taylor Roger W dentist n w c Colerain Av and Harrison Av
 Taylor S L Manuf Co ladies' wrappers 1720 Race
 Taylor Sisters dressmkr 306 E 4th
 Taylor Thos S commissioner Soldiers' Relief Commission, office Court House
 Taylor W L propr The Comet Laundry & Cigar Store 532 W 4th
 Taylor Walter C atty 705 Mercantile Library Bldg
 Taylor Wm B A librarian Young Men's Library Association of Cincinnati 11th floor Mercantile Library Bldg
 Taylor Wm H phys 553 W 7th
 Taylor Wm H & Wm Jordan phys 553 W 7th
 Taylor Wm Jordan phys 553 W 7th
 Taylor Wm W pres and treas Rookwood Pottery Co, Rookwood Place, Mt Adams
 Teachers' Bulletin (The) (Monthly) at University of Cincinnati
 Teal Jacob M b h 309 W 7th
 Teasdale's Dyeing & Cleaning Works, Wm S Teasdale propr 625 Walnut
 Teasdale S R dentist 51 The Groton
 Teasdale Wm S propr Teasdale's Dyeing & Cleaning Works 625 Walnut
 Tebelman Herman H dairy n s Montana Av east of McFarlan Road
 Technical School of Cincinnati at University of Cincinnati, Daniel L Burke principal
 Technow A propr Western Dairy Co and Dutch Coffee and Tea Co 23 E Court
 Tecla Leather Co (The) Philip Renner secy s w c Fairview Av and Ravine
 Tedesche Alex designer 725 W 7th
 Tedesche Leon G phys 725 W 7th
 Tedesche Senta nurse 725 W 7th
 Tedesco Jos fruits 706 W 5th
 Tedesco Jos fruits 1119 Race
 Tedrow Geo piano tuner sec 4th and Elm
 Teepe August W news'depot 2305 W 8th
 Teepe J Henry saloon n w c Beekman and Knox
 Teetor Clifford D painter n s west end of Lowell Av
 Tegeler Henry gardener 3451 Spring Grove Av
 Tegeler Henry grocery 1609 Elm
 Tegeler Herman brick manuf yards foot of Arlington, also gardener 3410 Spring Grove Av
 Teichmann Herman jr saloon 2101 Grandin Road
 Teitz B propr American Supply Co 911 Baymiller
 Tekulve John B shoemkr 626 Cutter
 Telephone Building n e c Vine and Baker
 Telephone Mechanical Directory Co (The) G S Browne pres E A Schwab secy and treas 1006 First National Bank Bldg
 Telford A purchasing agt Alabama Great Southern RR Co and asst secy and purchasing agt CNO&TPRy Ingalls Bldg
 Telker & Dunker commission 118 E Court
 Telscher Frank cigars 1237 Main
 Telscher Frank cigars 1533 Vine
 Temple Bar Building n w c Court and Main
 Temple Court n e c 8th and Plum
 Temple F N secy The Warner Elevator Manuf Co, Spring Grove Av and Alfred
 Temple J W cigars Hotel Rand
TEMPLETON JAMES D.,
 Attorney at Law and Notary Public, 54 Atlas Bank Bldg; Telephone Canal 3235; Residence, 429 Considine Av.; Telephone West 1460—L
 Tenbusch Helen music teacher 212 Stetson
 Tenbusch Jos whitewasher 1033 Clark
 Tenent L B & Co tobacco manufs 51 Main
 Tenhundfeld John saloon 1933 Gest
 Tenkmann Henry carpet weaver 1971 Central Av
 Tennenbaum Bros & Co furniture 213 W 5th
 Tennenbaum Israel clothing renovator 602 Richmond
 Tennenbaum J & Co furniture 208 W 5th
 Tennenbaum & Mode furniture 313 W 5th
 Tenner, Schreiner & Co paints 552 Main
 Tenner Mrs Sophie lace curtain renovator 229 E Liberty
 Tennessee Coal, Iron & Railroad Co, M E McKee sales manager, W H Knight asst sales manager, Elliott Knight salesman 1203 First National Bank Bldg
 Tennessee Lumber & Coal Co, John R O'Neill sales agt 505 First National Bank Bldg
 Tennessee Zinc Co 702 First National Bank Bldg

Tennis Chas C pres The Tennis Co 22 Swift Bldg
 Tennis Co (The) Chas C Tennis pres, C H Battin vice pres, E G Rietman secy and treas, railroad contractors 22 Swift Bldg
 Tensing Clara confec 3658 Warsaw Av
 Tepe Chris B grocery 313 15th
 Tepe Edward A atty 1003 Mercantile Library Bldg
 Tepe Jos saloon 1027 Oehier
 Tepe Sophia bh 942 Armory Av
 Tepe Wm J grocery 640 State Av
 Terhune Chas L contracting agt B&OSWRy, Continental Line and Central States Dispatch 428 Walnut
 Terhune Chas P manager The Cincinnati Plate Glass Co 56 Main
 Terhune Mrs Lillian disinfectant manuf 321 E 4th
 Terhune Louis A manager Hotel Rand 29 W 5th
 Terlinden Oswald sculptor 1044 Linn
 Terrany Jake jr saloon s e c Court and Vine
 Terre Haute Gold & Silver Mining Co, Jos B Papenbrock secy and treas room N n w c 8th and Vine
 Terrill Arthur sign painter 606 John
 Terry John H whitewasher 808 Freeman Av
 Terwilligar Stewart phys 1008 Elm
 Tetterborn & Co household goods 343 W 5th
 Tettenborn Ernst saloon 1250 Elm
 Teufel Conrad gardener 4015 Railroad Av
 Teufel Michael gardener 4283 Spring Grove Av
 Teuton Hosiery Co (The) S L McHugh pres, Jos M McHugh secy and treas 1326 Sycamore
 Teutonia Fire Ins Co of Dayton O 619 First National Bank Bldg
 Teutonia Fire Ins Co of Dayton, O 1202 First National Bank Bldg
 Teutonia Ins Co of New Orleans, 121 E 3d
 Tevanagh Flats 3460 Knott
 Teveluwe Philomena dressmkr 510 Freeman Av
 Teveluwe W A phys 826 York
 Texas & New Orleans R R Co, W H Connor gen'l agt 53 E 4th
 Textile Building s w c 4th and Elm
 Textile Shirt Co (The), F B Guthmann pres, I M Bettmann vice pres, Edward Strybel secy and treas 12th floor s w c 4th and Elm

THACKER COMPANY, THE,
 F. H. Benedict, General Sales Agent; Wholesale and Retail Coal, Office, 805, 806, 809 and 810 Union Trust Bldg; Telephone Main 1441; Yards, Gilbert Av. and Accommodation St.; Telephone Canal 2273.

Thacker Co (The) T E Houston vice pres, F H Benedict gen'l sales agt, coal 805, 806, 809 and 810 Union Trust Bldg
 Thalheimer W B managing director American Book Co 300 Pike
 Thalheimer Wm C representative Osborn Engineering Co of Cleveland 936 Marion Av
 Thalman John stair builder n w c Dayton and McLean Av
 Thalman Simon mer tailor 717 Central Av
 Thaman Thos H grocery 642 Broadway
 Thammann & Langemeier tailors 2171 Central Av
 Tharp E C music teacher 3535 Michigan Av
 Tharp S P phys 3143 Eastern Av
 Thatcher H E gen'l agt Hocking Valley Ry Co 422 Union Trust Bldg
 Thauwald C F & Co mantels and grates 1220 Harrison Av
 Thauwald & Klosterman proprs The French Baking Co 910 Baymiller
 Thauwald Theo saloon 921 Central Av
 Thayer Alice N nurse 704 W 9th

PRACTICE IN FEDERAL AND STATE COURTS

W.F. Landwehr Law & Collection Agency

515 and 516 Johnston Bldg.

CONNER, WALKER & SPARROW, Counsel.

THAYER CO. (THE),

E. B. Rogers, President and Treasurer; D. Klayer, Vice President; S. J. Rogers, Secretary; Successors to The Geo. A. Thayer Co., Makers of Rugs from Old Carpets; Carpet and Wall Paper Cleaners, 2209 and 2217 Eastern Av.; Telephones East 244 and 409

Thayer Edwin B secy and treas The Cincinnati Ice Manuf & Cold Storage Co 417 E Court
 Thayer Rev Geo A pastor 1st Congregational Unitarian Church 304 Oak
 Thayer R F city ticket agt Pennsylvania Lines n w c 4th and Walnut
 Thede Emma dressmkr 2009 Clarion Av
 Theiring & Maringer mer tailors 139 E McMicken Av
 Theis Jacob G painter 1113 Race
 Theis Maggie dressmkr 235 Renner
 Theis Mary dressmkr 1619 Sycamore
 Theis Oscar merchandise broker room 8, 121 E 2d
 Theiss Fred C phys 1828 Bremen
 Thelen Bernard jewelry 624 W 5th
 Thelen Wm J jewelry 1048 Central Av
 Themann Anton candle manuf 119 W Canal
 Theobald Rev Chryostom 1615 Vine
 Theobald Geo jr & Co coal 4174 Spring Grove Av
 Theobald Henry barber 610 W 5th
 Theobald John painter n e c Linn and Hopkins
 Theobald The John Co paints 1300 Linn
 Theobald Marie dressmkr 1566 Elm
 Theobald Odomar K stationer 1219 Vine
 Theobald Wm Henry saloon 111 W 5th
 Theopel Jacob manager The Columbus Slate Co of Columbus, O 950 W Front
 Therapeutic Digest 501 E 5th
 Therwanger Ida notions 3546 Montgomery Road
 Thesing A H poultry breeder 4459 Colerain Av
 Thesing J Herman phys 954 W 8th
 Thesken Jos G meats 1307 Linn
 Thesken Theo meats 1035 Freeman Av
 Theurkauf Marie grocery 1937 Central Av
 Thie Wm bakery 918 W Liberty
 Thieken & Kombrinck laundry 522 Elm and 1220 Race
 Thiel John N phys 3907 Cherry
 Thiele August saloon 3660 Colerain Av
 Thiele Edwin H music teacher 920 W 8th
 Thiele J Henry barber 2929 Falke
 Thielen Jos B cigar manuf 532 Dixmyth Av
 Thiem J & Son proprs Central Hotel 3901 Spring Grove Av
 Thiem Jos C real estate 3 Temple Bar
 Thieman Herman shoes 2107 Central Av
 Thien Lambert cigars 1537 Elm
 Thienes Wm barber 2725 Woodburn Av
 Thier Geo bakery 1411 Bremen
 Thier Hilda dressmkr 1411 Bremen
 Thiery Carrie dressmkr 2144 Vine
 Thiery Margaret stoves 2144 Vine
 Thies Henry (Fulton Ice Co) 2369 Eastern Av
 Thies Jos saloon 513 W 6th
 Thiesing E H druggist 2925 Gilbert Av
 Thiessen Mrs Christine confec 161 E McMicken Av
 Thill Clara music teacher 2249 Loth
 Thill Mary dressmkr 2249 Loth
 Thilly L A saloon n w c Vine and Opera Place

ESTABLISHED 1866.

The Marmet Coal Co.

The Pioneer of the Cin'ti Coal Trade

"MARMET"

Stands for all that is "BEST" in the way of FUEL.

MARMET BLDG., S. W. Cor. Central Av. & Water St.

Thinnes John plumber 1813 Elm
 Thinnes Michael barber 1810 Queen City Av
 Thinnes Nicholas jr fruits 517 Wade and
 3461 Reading Road
 Thinnes Mrs Rose nurse 1614 Hughes

THIRD NATIONAL BANK,

C. H. Kellogg, President; Stewart Shillito, Chairman of the Board; Wm. A. Lemmon, Vice President; C. T. Perin, Cashier; L. E. VanAusdol, Assistant Cashier; F. J. Mayer, Assistant Cashier, 14, 16 and 18 W. 4th

Thobe A & Co vault cleaners 521 W McMicken Av
 Thoburn May M nurse 2406 Highland Av, Walnut Hills
 Thoenges Christ grocery 2113 Vine
 Thole Bernard butter and eggs 1442 Main
 Thole Fred shoes 310 E Front
 Thole Lizzie tailor shop 1303 Cutter
 Thom John C pres The John C Thom Co 1225 W 8th
 Thom The John C Co, John C Thom pres planing mill 1225 W 8th
 Thoma Bldg 907 Baymiller
 Thoma Bros jewelers' supplies 2d floor 14 E 4th
 Thoma J S propr New Market Hotel 337 W 6th
 Thoman & Lohrey millinery 1005 Martin
 Thomann Henry lunch room 1320 Vine
 Thomann Rose F dressmkr 311 E 13th (Woodward)
 Thomas C L gen'l traffic manager CH&DRY Co Carew Bldg
 Thomas Chas H saloon 415 W 5th
 Thomas Chas W barber 1801 Eastern Av
THOMAS D. CARROLL & CO.,
 (D. Carroll Thomas) Tags, Gummed Labels, Tissue Paper, Paper Flowers, Table Decorations, Liquid Mailing Cases, Corrugated Paper and Stationers' Specialties, 325 Walnut; Telephone Main 3077
 Thomas & Delahunt clothiers 214 E 5th
 Thomas E B manager Jaencke Printing Ink Co rear 416 Elm
 Thomas E L barber 311 E 4th
THOMAS E. S.,
 Public Accountant; Railroad and Corporation Accounts a Specialty; Office, Rooms 1107 and 1108 Union Trust Bldg; Telephone Main 2448
 Thomas Erwin dancing teacher 904 Mound
 Thomas F W manager The Queen City Automobile Co 918 Sycamore
 Thomas Geo W office 405 Johnston Bldg
 Thomas Grace nurse 1012 Wesley Av
 Thomas Harry phys 2901 Montclair Av
 Thomas Harry restaurant 142 Opera Place
 Thomas Herman dairy ws Delhi Av opp Vaughan Road
 Thomas Mrs Ida M nurse 11½ E 9th
 Thomas Rev J Elbert pastor Winton Place M E Church 4545 Edgewood Av, Winton Place
 Thomas J R pres The Carbon Fuel Co 1005 First National Bank Bldg
 Thomas J W saloon 439 Carlisle Av
 Thomas John tailor shop 1508 Plum
 Thomas John M jr prosecuting attorney of Police Court office City Hall
 Thomas Lewis barber 526 W 6th

THOMAS MRS. M.,

The Up-Town Florist; Flowers for Weddings, Parties, Funerals, &c., 1717 Vine; Phone Canal 1388—R

Thomas Margaret nurse room 34, 330 W 9th
 Thomas Mrs Mattie dressmkr 411 McAllister
 Thomas Moses whitewasher 220 W 5th
 Thomas Peter lunch room rear 322 E Front
 Thomas R L phys 792 E McMillan
 Thomas Robt W phys 32 Garfield Place
 Thomas & Scobee automatic printer manufs 3 Garfield Place
 Thomas Sebastian stonemason 6 Ehrman Terrace
 Thomas Thos W painter 412 Dorchester Av
 Thomas W W pres The Cream-Tartar Baking Powder Co n e c 7th and John
 Thomas Warren stone quarry Bodley Av nr Mt Hope Av
 Thomas Wm F dairy rear Fleischmann Co's Distillery
 Thomas Rev Wm H pastor Brown Chapel A M E Church 2910 Park Av

THOMAS WM. M.,

Gas and Electric Repairs; Natural Gas Appliances; Gas and Electric Lights a Specialty, 1530 Race; Phone Canal 4440
 Thompson Albert lodging house 422 W 3d
 Thompson Hon Albert C judge U S District Court Southern District of Ohio 318 U S Custom House

Thompson Annie D nurse 821 Summit Av
 Thompson B P broker 517 Chamber of Commerce Bldg

Thompson B W manager Ohio Horse & Mule Co sec Spring Grove Av and Hopple

THOMPSON-BROWN CO. (THE),

Investment Bankers, 207 and 208 Mercantile Library Bldg; Telephone Main 2328

Thompson C H furnishing goods 122 W Elder

Thompson C M atty 320 Carlisle Bldg

Thompson Chas E phys 2d floor 22 W 7th

THOMPSON DR. EDWARD H.,

Oculist and Aurist, Suite 43, Vindonissa Bldg, 19 W. 7th, near Vine; Telephone Canal 729; Residence, The Roanoke, Clifton; Telephones North 2991 and North 2049—L

Thompson Ellis V merch broker room 3, 121 E 2d

Thompson Fannie dressmkr 1125 Myrtle Av
 Thompson Gaylord pres The Stratford Ry Construction Co and The Keystone Construction Co 904 Traction Bldg

Thompson Grace T manager instruction bureau National Phonograph Co, commercial department 1020 Union Trust Bldg

Thompson Rev Henry A pastor Clifford Presbyterian Chapel 2816 Vaughn

Thompson Henry C express 435 Main
 Thompson J A phys flat 10, 628 Elm

Thompson J E treas The Blaine-Thompson Co 11th floor Fourth National Bank Bldg

Thompson J F commercial agt Atchison, Topeka & Santa Fe Railway System 209 Traction Bldg

Thompson J Jefferson piano tuner 142 W 4th

THOMPSON JAMES H.,

Funeral Director and Embalmer; Fine Carriages for all Occasions; Office and Stable, 508 and 510 Pierson; Phone West 922

Thompson Jennie nurse 2619 Stanton Av
 Thompson John E insurance 213 Johnston Bldg

Thompson John W F phys flat 17, 212 E 5th
 Thompson Jos P civil engineer 1614 State Av

Thompson Kate confec 612 Carr
 Thompson Louise confec 710 Linn

Thompson Margaret osteopathist flat 2, 1605 Madison Road

Thompson Mrs Mary dress cutting school flat 17, 212 E 5th

Thompson Mary nurse 500 David
 Thompson Morley P atty 142 W 4th

Thompson N B & Co mdse brokers room 3, 121 E 2d
 Thompson R L gen'l agt Canadian Pacific Ry Steamship Lines 15 E 4th
 Thompson Robt boarding stable 105 E 9th
 Thompson Robt W atty 302 Mercantile Library Bldg
 Thompson W T pres The Southern Ohio Real Estate Co 1017 First National Bank Bldg
 Thompson Walter M mill supplies 835 W 5th
 Thoms Building n e c 5th and Main
 Thoms Jos C office 28 Swift Bldg
 Thoms Robt contractor 3135 Gilbert Av
 Thomson Geo L mgr Branch A, Cincinnati Trust Co, Masonic Bldg 4120 Hamilton Av
 Thomson Jessie Langlands vocal teacher room 11, 141 E 4th
 Thomson Julia dressmkr 224 E 5th
THOMSON & VANDIVEER,
 Manufacturers of Awnings, Tents and Tarpaulins, 816 E. Pearl; 'Phone Canal 3664
 Thon Jos notary public 17 Wiggins Block
 Thorbeck Fred & Son grocers 911 Plum
 Thorndick P C agt T M Sayman of St Louis 3549 Bevis Av
 Thorndyke & Capelle attys room 22 sec Court and Main
 Thorndyke Wm atty room 22 sec Court and Main
 Thorne G D dentist 601 Andrews Bldg
 Thorner Justus vice pres The S Obermayer Co 647 Evans
 Thornton Building 2116 Auburn Av
 Thornton W W pres The Post Publishing Co 221 Post Square
 Thoroman A C printer 204 Post Square
THORP ABNER, JR.,
 Attorney at Law and Notary Public, 51 Blymyer Bldg; Telephones Canal 3757 and Canal 3758
 Thorp Margaret dressmkr 470 Considine Av
 Thorpe Frank F pres The Jeffras Co 6th floor n w c 8th and Sycamore
 Thorpe J E manager men's furnishing goods 252 E 5th
 Thorwarth Alma dressmkr 1851 Fairmount Av
 Thrasher A B phys room 65 The Groton
 Thrasher N W express 485 Main
 Thrasher Wade phys room 65 The Groton
THREAD AGENCY (THE) OF N. Y.,
 Lewis H. Utz, Manager, 811 Sycamore
 Threikeld H C & Son merchandise brokers 59 Walnut
 Throenle J P phys 1567 Central Av
 Throssell Martha nurse 11 1/2 E 9th
 Thuenemann Fred barber 1722 Main
 Thuman Robt J hatter 1737 Vine
 Thurman Caroline E nurse 1422 Harrison Av
 Thurnauer Chas M broker 412 First National Bank Bldg
 Tibbitts H C pres The Buckeye Marble & Freestone Co s w c 3d and Eggleston Av
 Tibbles Emma dressmkr 1620 Lincoln Av
 Tice Arthur R real estate 1501 First National Bank Bldg
 Tice J J secy and treas The Lane & Bodley Co, Paddock Road and Ross Av, Bond Hill
 Tice W W pres and treas The W W Tice Co 48 Mitchell Bldg
 Tice The W W Co, W W Tice pres and treas, Geo A Root secy stove blacking manufs 48 Mitchell Bldg
 Tidball V C printer 414 Home
 Tiedtke Alma dressmkr 30 Green
 Tiedtke Ludwig shoemkr 30 Green
 Tiele Samuel H wall paper 1202 Freeman Av
 Tleken Rev Jos A pastor St Catharine R C Church, Wunder Av, Westwood
 Tielke Fred cigar manuf 4454 Eastern Av
 Tleman Geo grocery 1204 Broadway
 Tleman Louls express 105 E 7th
 Tleman Rev Louis A pastor St Rose Catholic Church sec Eastern Av and Lumber
 Tleman Wm grocer 1201 Poplar
 Tleman Wm secy and treas The Geo F Klotter Co 1722 Central Av

LAW

Corporation, Mercantile, Insurance, Real Estate, Assignment, Insolvency, Bankruptcy, Probate and General Practice.

W. F. Landwehr Law and Collection Agency,

515 and 516 Johnston Bldg,
GONNER, WALKER & SPARROW, Counsel.

Tiemann Emma grocery 1124 W 8th
 Tiemann Wm gardener Gray Road, Winton Place
 Tierney Mary A confec 1333 Cutter
 Tiernon Elizabeth dry goods 3644 Warsaw Av
TIETIG ARNOLD & SON,
 Cigar Manufacturers and Dealers in Cigar Leaf Tobacco, 119 E. 6th
 Tietig August secy The Chas H Albrecht Co 615 Main
TIETIG & LEE,
 (Rudolph T. & Walter L.) Architects, 711 to 716 Lyric Theater Bldg, 510 Vine; 'Phone Canal 3177
 Tiettmeyer H H shoes 1033 Freeman Av
 Tighe Patrick contractor 3238 Harvey Av
 Tilden Marian music teacher 2411 Auburn Av
 Tillar Bernard stone mason 2229 Rice
 Tillman John whitewasher 1012 Rittenhouse
 Tilney Robt W saloon 900 Central Av
 Tilton August confec 2137 Eastern Av
 Timely Suggestion (Quarterly) sec 9th and Cutter
 Timerding Anthony bakery 1135 Fuller
 Times-Star News Boys' Band n e c 6th and Walnut
 Timmermann J Geo whitewasher 1061 Pine
 Timmers Harry saloon 706 Central Av
 Timmers J W daily market 726 W Court
 Timmers Magdalena dressmkr 1411 Mansfield
 Timmister Louise confec 1791 Sycamore
 Tindle-Morris Co of Eddystone, Pa forgings 21 Hulbert Block
 Tingle R A special agt The Standard Oil Co of Ohio 1400 State Av
 Tinsley Rev Peter 2333 Salutaris Av
 Tippenhauer C A & Co fish sec Clark and Cutter
 Tipton Mrs C K confec 300 Sycamore
 Tire Shop Co (The) Sid Black pres C J Neare vice pres Murray M Schumaker secy and treas L C Alexander manager 122 E 7th
 Tirre Wm H druggist 641 W McMicken Av
 Tischbein A L atty 11 Bavaria Bldg
 Tischbein Edward L dentist 2124 W 8th
 Tischbein F J phys 637 Delhi Av
 Tischbein Fred atty 11 Bavaria Bldg
 Tischbein John shoes 2145 W 8th
 Tischbein & Tischbein attys 10 Bavaria Bldg
 Tischendorf Lillie nurse 31 Mitchell Place
 Tischler Edward R architect Bracken Road, Westwood
 Tischler Ethel saloon 539 W 6th
 Tischler Robt H drum head manuf Bracken Road, Westwood
 Tischler Mrs Teresa V artist 453 Riddle Road
 Tishaus Anna dressmkr 552 York
 Tishler Samuel shoemkr 523 Plum
 Title Guarantee Building sec Court and Main
TITLE GUARANTEE & TRUST CO. (THE),
 Wm. M. Allen, President; Chas. J. Christie, Vice President; Eugene L. Lewis, Vice President and General Manager; Wm. Thorndyke, Secretary; Geo. W. Black, Executive Title Officer; D. C. Outcalt, Treasurer and Counsel, Title Guarantee Bldg, s.e.c. Court and Main sts.; 'Phone Canal 2304
TITLE GUARANTY & SURETY CO. (THE),
 W. N. Tuller, Attorney and Resident Agent, 77 and 78 Blymyer Bldg; 'Phone Canal 3333

ESTABLISHED 1866.

The Marmet Coal Co.

SOLE HANDLERS OF

Raymond Coal.

MARMET BUILDING,

S. W. Cor. Central Av. and Water St.

Tittle Mrs Chas W. music teacher 1811 Bay-miller

TITUS C. A.,

Agent U. S. Express Co., 210 E. 4th
 Tlattlik Frank restaurant 531 Plum
 Tobergte Henry saloon 1653 Blue Rock
 Tobias Chas. Bro & Co cap manufs 402 Pike
 Tobin John E contractor rear 1214 Sycamore
 Tobin Marie C dressmkr 807 Andrews Bldg
 Tobin Richard grocery 1024 Gilbert Av
 Tobin Wm J gen'l agt New York Life Ins Co
 1300 Traction Bldg
 Toby Benj gen'l agt New York Life Ins Co
 1300 Traction Bldg
 Toby Jacob mer tailor 1007 Vine
 Todd C H trav agt C&NWRy 436 Walnut
 Todd Fred C pres Damascus Coal Co 1815
 First National Bank Bldg
 Todd Horace M notary public n w c Spring
 Grove Av and Topple
 Todd M S pres The Southern Ohio Loan &
 Trust Co and Southern Ohio Savings Co
 517 Main

TODD MILES J.,

Agent Lake Shore-Lehigh Valley Route
 and Lehigh Valley Despatch, 114 Ingalls
 Bldg; Telephone Main 407; Residence
 Telephone Madisonville 86—L
 Todd R B representative Carter, Macy &
 Co of N Y room 1, 19 E 2d
 Todd W R vice pres Cincinnati, Georgetown
 & Portsmouth Ry s s Dumont east of
 Carrel
 Todd W R & Co bankers 411 Walnut
 Todd Wm J paints 4039 Hamilton Av
 Todd Wm S vice pres The Interstate Grain
 Co 74 Mitchell Bldg
 Todhunter Oscar B investments 1719 First
 National Bank Bldg
 Toelke Jos H saloon 1200 Sycamore
 Toenges Wm grocery 2117 Ravine, 501 Klot-
 ter Av and 266 Conroy
 Toenjes C pres and treas The Cincinnati Cap
 Co 335 W 5th
 Toenjes The C Co paper stock 219 E 2d
 Toenjes R C secy The Cincinnati Cap Co 335
 W 5th
 Toepfer Bros & Co household goods 1828 Elm
 Toepfer Ignaz saloon 1400 Bremen
 Toepfert Emily dressmkr 2222 St James Av
 Toerner Kate dressmkr 2420 Symmes
 Toledo-Bowling Green & Southern Traction
 Co (The) Geo B Kerper pres, A J Becht
 treas and secy, office Citizens' National
 Bank Bldg
 Toledo Computing Scale Co of Toledo O, Jas
 H Whitney agt 141 E 6th
 Toledo Urban & Interurban Railway Co,
 Geo B Kerper pres, A J Becht secy and
 treas Citizens' National Bank Bldg
 Tolke Chas A tailor shop rear 1555 Dudley
 Tolle Carrie dry goods 1024 Wilstach
 Tolman D H loans 300 Johnston Bldg
 Tomassene C F vice pres The Potter Shoe
 Co 20 W 5th
 Tomich Milan grocery 1704 Central Av
 Tomlinson C W division freight agt B&OSW
 RR and gen'l agt Continental Line &
 Central States Dispatch 511 Traction
 Bldg
 Tomlinson Chas W division freight agt B&O
 SWRR, gen'l agt Continental Line and
 Central States Dispatch 511 Traction
 Bldg

Tomlinson E C supt transportation CNO&TP
 Ry s w c Vine and Commerce
 Tomlinson Samuel B phys 410 Armory Av
 Tomlinson Samuel S phys 410 Armory Av

TOMOR W. DECORATING CO.,

Fresco Decorators, Interior Furnishings,
 &c., 96 Perin Bldg, n.w.c. 5th and Race;
 Telephone Canal 3864; Residence Tele-
 phone North 4346—Y

Toms C L W propr United Baking Co 3016
 W 6th

Tone Hulda dressmkr 1526 Gilpin Av
 Tonnies J B tailor shop 642 Race
 Tonnies Lillie C bakery 730 Clark
 Toohey Kate dressmkr 1310 Broadway
 Tooker Amos bklayr 1038 Linn
 Tooker Chas A contractor 3018 Junietta Av
 Tool Steel Motor Gear & Pinion Co (The)
 D L Carpenter pres E E Williamson vice
 pres D P Hopkins secy L B Daniel treas
 652 Main

Topmiller Mrs H proprietress The Main Caf-
 fee & Tea Co 1215 Main

Topmoeller Jos M phys 823 Bank
 Topp Krato F real estate 3032 Cohoon
 Topson L A mer tailor 664 W 5th
 Torbeck John secy The Bertling Bros Co 513
 W 5th

Torkowitz Morris express 746 W Court
 Torrence Aaron Estate, H T Loomis execu-
 tor 35 Carew Bldg
 Torrence Ann R Estate, H T Loomis execu-
 tor 35 Carew Bldg

Torrence John F Estate, H T Loomis execu-
 tor 35 Carew Bldg
 Torrence Nancy B Estate, H T Loomis ex-
 ecutor 35 Carew Bldg

Tort A H job lot house 8 E Pearl
 Toschlage Kate dressmkr 441 E 3d
 Totten Sarah stenographer Burnet House
 Totten W H D jr iron and steel 503 Union
 Trust Bldg

Touff H E furnishing goods 2155 Central
 Av

Touschardt Chas grocery s w c 9th and Elm
 Tovanovich Anna bh 2180 Buck
 Tower C O manager The Cincinnati Type-
 writer Exchange 236 W 4th

Tower Mrs F E millinery 715 Elm
 Tower Manuf Co (The) W F Robertson pres
 and treas, Jesse Beeson secy, staples,
 tacks, &c, office n w c Elm and Com-
 merce, factory Madison, Ind

Towler Jas B pres The Harkness & Towler
 Co 1664 Providence

Townley Fred L ins 1413 First National Bank
 Bldg

Townley Henry D veterinary surgeon 2679
 Montana Av

Townley John R bklayr 936 Linn
 Townley Wm E & Co lumber n e c Gest and
 McLean Av

Townsend C C & E P of New Brighton, Pa
 wire nails n w c Elm and Commerce
 Townsend D C plasterer 822 Wehrman Av
 Townsend Henry carp 227 W 6th

Townsend Henry I vice pres and gen'l man-
 ager The Townsend Milk Co 1050 Central
 Av

Townsend John pres The Townsend Milk Co
 1050 Central Av

Townsend Milk Co (The) John Townsend
 pres, Henry I Townsend vice pres and
 gen'l manager 1050 Central Av

Townstey E W manager Fitch Dustdown Co
 26 Blymyer Bldg and treas The Ameri-
 can Mechanical Calculator Co 704 First
 National Bank Bldg

Townstey J E phys 4770 Eastern Av
 Townstey Medicine Co 217 E 6th

Townstey W B livery rear 124 Broadway
 Towsley John T pres The John T Towsley
 Manuf Co, Evans north of Gest

Towsley John T Manuf Co (The) John T
 Towsley pres Wm F Pfau vice pres,
 wood wood machinery Evans north of
 Gest

Toyo Kisen Kaisha Steamship Co, W H Con-
 nor agt 53 E 4th

Tozzer Geo purchasing agt CCC&StLRy, Central Union Depot & Ry Co's Office Bldg
 Tozzer Henry civil engineer 4211 Turrill
 Tozzi Gregori grocery 2215 Symmes
 Traber Jane mgr The Auburn nec Main and Malvern Place
 Tracey Cornelius grocery 743 E 6th
 Tracey J E manager The A C Lawrence Leather Co 632 Sycamore
 Tracey Patrick propr The Press Room 414 Home
 Traction Building sec 5th and Walnut
 Traction Novelty Co, Chas A Meyers propr 2614 Euclid Av
 Tracy Edward J atty 1812 First National Bank Bldg
 Tracy Mary E phys flat H 34 E 13th
 Tracy Patrick grocer 318 Central Av
 Trade Journals' Associated Mercantile Agency Co 128 Opera Place
 Trade School for Men 730 Carlisle Av
 Trader Effie C artist 538 Hale Av
 Traders' Dispatch, J W Koester agt 710 Traction Bldg
 Trades Union Journal (Weekly) 16 E Court
 Traeger Eda M millinery 1638 Vine
 Trager The I Co, Isidore Trager pres, Sol D Peyser vice pres, J Garfield Trager secy, I Newton Trager treas, distillers 319 E 8th
 Trager I Newton treas The I Trager Co 319 E 8th
 Trager Isidore pres The I Trager Co 319 E 8th
 Trager J Garfield secy The I Trager Co 319 E 8th
 Tragesser Lydia K dressmkr 200 E McMillan.
 Trambaugh Henry shoemkr 1529 Harrison Av
 Trame & Brandstetner mer tailor 237 E 4th
 Transcript, Vandalia Av b Apple and Turrill
 Transvaal Copper Co, Louis J Hauck pres, Louis Hehman vice pres, H C Beauchamp secy, Alfred Vogeler treas 1408 Traction Bldg
 Trapp Anna nurse 911 Baymiller
 Trapp David A treas The Fraternal Censer sec 3d and Walnut
TRARBACH BOBT.
 House and Sign Painter; also, Dealer in Ready Mixed Paints, Painters' Supplies, &c., 1482 Main; 'Phone Canal 1245--L
 Trask Spencer & Co of New York bankers Cincinnati office 11 St Paul Bldg
 Traub Louis stenographer s w c Garfield Place and Race
 Traub Norma C propr The Perfect Short-hand School & Cincinnati Business College s w c Garfield Place and Race
 Traut Chas grocery 2501 Colerain Av
 Traut Max saloon s w c Elm and Liberty
 Trauth Jacob daily market 1418 Walnut
 Trautman E S & Co cigar manufs 10 E 2d
 Trautmann C & Co tanners 614 Main
TRAUTMANN J. A. & CO.,
 (Chas. A. Taylor) Millwrights and Machinists; Pulleys, Shafting Hangers, Couplings, Belting, &c.; Setting and Resetting of Machinery; Builders of Special Machinery, 322 W. 3d; 'Phone Main 3857
 Trautner John gardener s s Spring Grove Av nr Millcreek, Winton Place
 Travelers Indemnity Co of Hartford Conn 1300 First National Bank Bldg
 Travelers' Ins Co of Hartford Conn, A A Brown supervisor of agts Isaac E Lasker manager accident dept, E R Buss manager liability dept 1616 Union Trust Bldg
 Travelers' Ins Co of Hartford, Conn, 1300 First National Bank Bldg
 Travelers' Ins Co of Hartford, Conn, 116 E 3d
 Travelers Ins Co of Hartford Conn 1011 Commercial Tribune Bldg
 Traxel & Maas artists' materials 206 W 4th
 Traxler Jos advertising agt 31 Hulbert Block

W. F. LANDWEHR LAW AND COLLECTION AGENCY,

515 and 516 Johnston Bldg.
CONNOR, WALKER & SPARROW, Counsel.

Traylor Bros Co cigar manufs 323 E 8th
 Trechter Edward piano tuner 224 W 4th
 Treiber Jacob smoked meats sec Oliver and Baymiller
 Tremont Flats 651 W 5th
 Tremont Hotel, J T Kennedy manager 807 Main
 Trenner A B secy and treas The Perfection Light Co 118 E 6th
 Trent Hotel Co (The) 18 Garfield Place
 Trent P manager St Anthony Falls Flour Co 34 Bodmann Bldg
 Trentmann Frank bakery 2128 St Michael
 Trentmann Fred dry goods 975 McPherson Av
 Trentmann Rose confec 827 State Av
 Trepohl Angle restaurant 1832 Gest
 Trepohl Frank saloon 2101 Gest
 Treudley C F secy The Halmar Coal Co 901 Neave Bldg
 Treudley H A special agt bureau of development B&OSWRR s w c 3d and Central Av
 Trevor Jos S secy and treas The H & S Pogue Co nec 4th and Race
 Triangle Wall Tie Co 50 Mitchell Bldg
 Tribe of Ben Hur, Deputy Supreme Chief's Office room 7 n w c 5th and Walnut, Jos C Myres deputy supreme chief
 Tribune Printing Co (The) F A Feare pres, W B Fortlage secy and treas 2d floor Commercial Tribune Bldg
 Trietsch W C representative The American Multigraph Sales Co 78 1/2 Perin Bldg
 Trimble C H contracting freight agt Atlantic Coast Line RR 507 Union Trust Bldg
 Trimble Wm H cigar manuf 904 Freeman Av
 Trimpe Fred barber 708 W 3d
TRINIDAD ASPHALT ROOFING CO.
 (THE), R. B. Witt, President; C. E. Witt, Secretary and Treasurer; James H. Cunningham, Superintendent; Contractors and Manufacturers; Asphalt, Sand, Gravel and Elastic Roofs, 215 and 221 W 3d; Telephone Main 342
 Trinity Announcements (Weekly) 2d floor Lion Bldg
 Trinkle F W plumber 2137 Central Av
 Triple Typewriting Machine Co, F C Waltz manager 205 Lincoln Inn Court
 Tripp Ernest H vice pres The Barnett Carriage Co n w c Richmond and Carr
 Tri-State Excursion Co 422 Carlisle Bldg
 Trisler O C atty 11 Wiggins Block
 Trissler Chas restaurant 316 E 7th
 Tritschler M W vet surgeon 1111 Walnut
 Triumph Electric Co, Wm N Hobart pres, J C Hobart secy and mgr, electric light and power machinery 610 Baymiller
 Triumph Ice Machine Co (The) J C Hobart manager 610 Baymiller
 Triumph Manuf Co (The) A H Tuechter pres Wm P Tuechter secy and treas, machinery sec Spring Grove Av and Sassafras
 Trober Andrew shoemkr 1062 Oehler
 Trochelman Oscar printer 1518 Freeman Av
 Troehler Bertha W dentist room 1, 4 W 7th
 Troesch A A treas The Brunswick-Balke-Collender Co 130 E 6th
 Troescher C & A proprs Favorite Kindling Wood Works 1024 Heywood
 Troescher John feed store 4126 Colerain Av
 Troescher Wm F restaurant 2190 Central Av

ESTABLISHED 1866.

The Marmet Coal Co.

Marmet Splint, Raymond,

MARMET BUILDING,
S. W. Cor. Central Av. and Water St.

- Tromey Geo E florist 923 Vine
Trop Clyde barber 3415 Eastern Av
Tropel Rev J R pastor Fairmount M E Church 1617 Tremont
- TROPICAL FRUIT PRODUCTS CO.**
Vita-Fruita, Orange, Lemon, Limes and Vanilla for Flavoring Purposes, 230 W. 4th
- Trost Philip S pres and manager The Kelly Furniture & Carpet Co s w c 6th and Central Av
Trost Samuel W pres The Samuel W Trost Co 12 W Canal
- TROST THE SAMUEL W. CO.**
Samuel W. Trost, President; Cigar Boxes and Cigar Box Lumber, 12 and 14 W. Canal; Telephone Canal 1865
- Trounstine Oscar A secy and treas The Ohio Humane Society 24 E 9th
Trounstine Sylvanus F artist room 2, 10th floor 31 E 4th
- Troup E K millwright 323 E 3d
Troy C L lunch room 623 Plum and 406 Reading Road
Troy Ernst pres The K F Benndorf Co 1305 First National Bank Bldg
Troy Laundry 16 W Court and 425 Central Av
- True Fissure Mining & Milling Co, Augus W Mishaw representative 716 First National Bank Bldg
Truesdale C H secy The Hill & Griffith Co 1246 State Av
Truesdell M millinery 114 W 7th
Trum A B vice pres and gen'l mgr The Trum Coal Co foot of Mill
- TRUM COAL CO. (THE),**
A. B. Trum, Vice President and General Manager; Agents for United Coal Co.'s Second Pool Youghiogheny Coal, for Steam, Gas or Domestic Use; Office and Elevators, foot of Mill st.; Telephones West 34 and 1710
- Trummer Leonhart bakery 142 E Clifton Av
Trump Dr H F state supt Southern Ohio & Kentucky Grand Fraternity 317 Johnston Bldg
Trush Jacob phys 205 Johnston Bldg
Trussell Wm propr Physical Culture Restaurant 121 Shillito Place
Trustees Cincinnati Southern Ry, Stanley Ferguson secy and auditor 57 Ingalls Bldg
Trustees of the Methodist Episcopal Church room 88, 222 W 4th, Bishop John M Walden pres, Jas N Gamble vice pres, John Pearson secy, Geo B Johnson treas
Trustees of the Sinking Fund, office City Hall, Chas P Taft pres, Thornton M Hinkle vice pres, Geo W Harris and Geo Merrell members of board, Chas T Greve secy, David M Gohen asst secy
Trutt Balthaser barber 1315 Oakland Av, Bond Hill
- Tuch Chas P representing Knickerbocher Chocolate Co of N Y 320 Sycamore
Tuch I Edward propr Globe Clothing House 202 W 5th
Tuchfarber Co (The) F Tuchfarber pres and gen'l mgr, Wm M Donaldson treas and secy, show cards n e c Court and Sycamore
Tuchfarber F pres and gen'l mgr The Tuchfarber Co n e c Court and Sycamore
Tuchfarber John drayage n e c Court and Sycamore
- Tuchfarber Stephen grocery 15 E Court
Tucker A P propr Tucker Machine Co 224 E 9th
Tucker Albert R whitewasher 312 Perry
Tucker Bros meats s w c McMillan and Park Av
Tucker Calvert H saloon 1018 Central Av
Tucker Earl manager Standard Stain & Blacking Co 325 Sycamore
- TUCKER MACHINE CO.,**
A. P. Tucker, Proprietor; Makers of Buffing Lathes, Grinding Lathes, Tool Grinders, Belt Strapping Machines, &c., 224 E. 9th; Telephone Canal 91
- Tucker P D & Co electrical contractors 220 Post Square
Tucker Wm A meats 2320 Symmes
Tudor Boiler Manuf Co (The), Hugh Tudor pres Clifford M Tudor secy 715 E 3d
Tudor Clifford M secy The Tudor Boiler Manuf Co 715 E 3d
Tudor Hugh pres The Tudor Boiler Manuf Co 715 E 3d
Tudor Stella M news dealer 632 Elm
Tudor Thos H & Co real estate 308 Johnston Bldg
Tuechter A H pres The Triumph Manuf Co s e c Spring Grove Av and Sassafras
Tuechter Jacob L phys 24 Conklin
Tuechter Wm P secy and treas The Triumph Manuf Co s e c Spring Grove Av and Sassafras
Tugman Wm M atty 309 Johnston Bldg
Tuite C G barber 10 E 12th
Tulte Levina artist 2360 S Elm
Tuke Fred secy Taxpayers' Association of Hamilton County, also notary 104 E Court
Tuley Alice C china decorator 3557 Michigan Av
Tuller & Tuller attys 77 Blymyer Bldg
Tuller W N atty 77 Blymyer Bldg
Tullidge E C vice pres The Frank G Tullidge Co 111 E 5th
Tullidge The Frank G Co, Wm P Anderson pres E C Tullidge vice pres J D Blair secy, treas and gen'l manager, wh whiskies 111 E 5th
Tullis Rev Don D pastor Poplar Street Presbyterian Church flat 6, 1902 Freeman Av
Tullis F L trav freight agt Illinois Central Ry 423 Vine
Tully E J secy The Contractors' & Builders' Supply Co 2849 Stanton Av
Tully Susie music teacher flat 6, 1309 Central Av
Tunison Isaac F phys 436 E 5th
Tunks W C secy The Watkins Motor Co s e c 6th and Baymiller
Tuohy J W traffic manager and western sales agt New River Consolidated Coal & Coke Co 142 Ingalls Bldg
Turner Addle B men's furnishing goods 1336 Main
Turner Chas barber 610 Broadway
Turner E ladies' tailor 2505 May
Turner & Hosea real estate 1632 Union Trust Bldg
Turner Ida M dressmkr 921 W 7th
Turner Kitty artist flat 4 n e c Gilbert Av and Morris
Turner-Looker Co (The) Robt Kuhn pres S L White secy John H Bergdoll manager s e c Canal and Sycamore
Turner Mattie lunch room 428 George
Turner Thos vice pres The Blackburn Varnish Co n w c Langdon Av and Floral Av Evanston
Turner Wm S pres The Wm S Turner Distilling Co 327 Sycamore
Turner Wm S Distilling Co (The) Wm S Turner pres 327 Sycamore
Turnipseed Albert G atty 711 Mercantile Library Bldg
Turnipseed & Morgan attys 711 Mercantile Library Bldg
Turpentine Junlor Co (The), Louis G Hummel pres paints 2124 Freeman Av
Turrill Geo A atty 405 Bell Block
Turrill M S notary 4314 Hamilton Av
Tussey Geo confec 1546 Freeman Av

Tuthill S B phys 2529 Gilbert Av
 Tut Robt saloon 913 Sycamore and 500 E 13th
 Tuttle Burton B (Morse, T & Harper) atty 812 Mercantile Library Bldg
 Tuttle F C secy and treas The Peters Cartridge Co 1703 First National Bank Bldg, and pres The Peters Arms & Sporting Goods Co 119 E 5th
 Tuttle Mrs Laura confec 1400 Apjones
 Tuttle W O plasterer 1326 Apjones
 Tuxworth A J secy and manager The Bell Stamp Co 200 W 7th
 Tvethaug Edon hardware 618 Elm
 Twachtman L C pres The Vulcan Foundry Co 3300 Western Av
 Twenhofel W J manager K J Quinn & Co (Inc) of Boston 226 E 8th
 Twentieth Century Self-Culture Association (The) Miss L L Ross manager, subscription books 808 Andrews Bldg
 Twinlock Co (The) W B Carpenter pres, C C Maltby vice pres, W P Carpenter treas, C C Carpenter secy, loose leaf ledger manufs 422 Main
 Twitchell Geo B phys 1616 Freeman Av
 Twohig Edward P barber 107 W 12th
 Twyman Robt D sewing machines 1829 Vine
 Tygart Fire Brick Co 708 Burns
 Tyrin Szava & Co saloon 1666 Central Av
 Tyler H A & Co box manufs 1041 Evans
 Tyler Reuben atty 207 Carlisle Bldg
 Tyler Rev Samuel rector Church of The Advent flat 49 s e c Locust and Gilbert Av
 Tyler W M atty 207 Carlisle Bldg
 Typewriter Addressing Machine Co, C L Downey pres, H Eichberg secy, E C Kampe treas 413 Sycamore
 Typewriter Exchange 77 Perin Bldg
 Typewriter Inspection & Repair Co, W W Hunter manager M W Hunter treas 235 W 4th
 Typewriter Repair Co, F C Waltz mgr 205 Lincoln Inn Court
TYREE MILLARD,
 Attorney and Counselor at Law and Notary Public, 60 Atlas Bank Bldg; 'Phone Canal 3453; Residence 'Phone North 1789—X
 Tyrell Fred tinner 2700 W 8th

U

UCHTMAN F. H. & CO.,
 (F. H. Uchtman & F. Tepe) Wholesale Manufacturers of Parlor Furniture and Mattresses, 209 Woodward (Franklin); Telephone Canal 137
 Uchtmann Bernard grocery 436 Lock
 Uchtmann Wm dairy e s Miami Canal nr Forest Av Bond Hill
 Udry Bertha music teacher 1767 Westwood Av
 Ueberschlag W H pres Cincinnati Watch Case Repair Co room 47, 512 Race
 Uehlein Adam coal 1557 Barton
 Uehlein Frank X mer tailor 1770 Queen City Av
 Uffelmann Chas saloon 3153 Spring Grove Av
 Uffelmann Christ grocery s e c Freeman Av and York
 Uhl John A harness 1524 Central Av
 Uhl & Pfeiffer saloon 1430 Vine
 Uhl S Jerome artist 810 Commercial Tribune Bldg
 Uhlfelder Isaac hardware 1062 Freeman Av
 Uhlmann Gus daily market 422 Bank
 Uhlmann Jacob J grocery 1129 Gest
UHLEIN JULIUS & CO.,
 Dealers in Iron and Steel, Pulleys, Shafting, Wire Rope, &c., 208, 210, 212 and 214 Elm
 Ulery D M phys 129 W 7th
 Ulland Coal Co 603 Neave Bldg
 Ulland David E & Wm T proprs Laurel-Jellico Coal Co 603 Neave Bldg
 Uller Hattie M music teacher s e c Sachem Av and Creighton Place

COLLECTION DEPARTMENT

Thoroughly Equipped, Conducted on Business as well as Professional Methods. **W. F. Landwehr Law and Collection Agency, 515 and 516 Johnston Building. Conner, Walker & Sparrow, Counsel.**

Ullman Abraham J atty room 406, 519 Main
 Ullman Adolph pres The Ullman Co 416 W 4th
 Ullman Co (The) Adolph Ullman pres M A Goodman vice pres L C Strauss secy and treas 416 W 4th
 Ullman Louis propr Banner Liquor Co 229 W 6th
 Ullmann, Dreifus & Co teas 220 E 3d
 Ulm Bros saloon 1514 Vine
 Ulmer Chas & Co mer tailors 227 E Pearl
 Ulrich Albert grocery n e c University Av and Euclid Av
 Ulrich John confec 1100 Gest
 Ulrich N F grocery 1611 Central Av
 Ulrich Wm A piano tuner 142 W 4th
 Ultsch Casper horseshoer 1031 Wade
 Uncle Sam Tobacco Co 470 E 2d
 Under-Feed Stoker Co of America, W T Johnson district manager 1002 Mercantile Library Bldg
UNDERWOOD TYPEWRITER CO.,
 C. A. Harton, Manager, 134 E. 4th; Telephone Main 2766
 Underwriters Fire Extinguisher 43 W 5th
 Underwriters' Hull Inspection Service 717 Union Trust Bldg
 Underwriters' Laboratories (Inc) of Chicago 1403 First National Bank Bldg
 Underwriters' Salvage Corps 112 E 8th
 Underwriters' Salvage Corps No 2, 2157 Barnard
 Unexcelled Paint & Wall Paper Cleaning Co, J J Mertz propr 1203 1/2 Broadway
 Unger Ennis vice pres The Queen Manuf Co 215 W 4th
 Unger Fred W daily market 808 Armory Av
UNGERBUEHLER J. ADAM,
 Grocery and Saloon; Choice Wines, Liquors and Cigars; Strictly Union Goods, 120 Peete
 Ungruhe Chas dairy, Kirby Av north of Corp Line
 Union Assurance Society of London 1404 First National Bank Bldg
 Union Bethel Lodging House 308 E Front
 Union Bethel Penny Provident Savings Bank s e c 3d and Lawrence
 Union Bill Posting & Distributing Co 1018 Walnut
 Union Bottling Works, Jos Haunsz propr mineral waters s w c Blue Rock and Delaney
 Union Brush & Wire Goods Manuf Co (The) Wm Steidle pres, A F Miller treas and cashier 32 E Court
 Union Central Advocate 355 W 4th
UNION CENTRAL LIFE INSURANCE CO. OF CINCINNATI, Jesse R. Clark, President; E. P. Marshall, Vice President; P. E. Williams, Second Vice President; John D. Sage, Secretary; Louis Breiling, Treasurer; Clark W. Davis, Medical Director; Wm. Muhlberg, Assistant Medical Director, Office, s.e.c. 4th and Central Av.; E. W. Jewell, General Agent, s.w.c. 4th and Race; Allan Waters, Superintendent of Agencies
 Union Chemical & Drug Co (The), J W Haley pres, S M Zilar vice pres, M C Haley secy, office 1604 First National Bank Bldg, factory 222 E 2d
 Union Credit Clothing Co, E T Poore manager 15 E 5th

ESTABLISHED 1866.

The Marmet Coal Co.

MARMET SPLINT COAL.

BEST MINED.
HOLDS FIRE OVER NIGHT.

MARMET BUILDING,
S. W. Cor. Central Av. and Water St.

Union Discount Co, R Kelm manager 408 Johnston Bldg
UNION DISTILLING CO. (THE), Geo. Gerke, President; E. H. Brinkmann, Vice President; Geo. F. Dieterle, Secretary and Treasurer; Distillers, Rectifiers, Redistillers and Wholesale Liquor Dealers, 1006, 1008 and 1010 Richmond; Distillery at Carthage, O
 Union Drawn Steel Co 9 Wiggins Block
 Union Fire Ins Co of Buffalo 1805 First National Bank Bldg
 Union Fire Ins Co of Buffalo 708 Traction Bldg
 Union Gas & Electric Co (The), Norman G Kenan pres, Geo W Young vice pres, Theo Clauss secy and asst treas, James G Campbell treas s w c 4th and Plum
 Union Grain & Hay Co (The) Julius Fleischmann pres, Max C Fleischmann vice pres, Casper M Rowe secy, W W Granger mgr principal office 4th floor Rawson Bldg
 Union Hotel 4749 Eastern Av
 Union Ins Co of Phila 96 Ingalls Bldg
UNION IRON & STEEL CO., Walter H. Murphy, President; E. S. Lee, Vice President and Treasurer; Edward Hattersley, Secretary, n.w.c. 2d and Elm
 Union Iron Works Co (The), W A Stewart pres, John Hartmann secy J F Walton vice pres, R C Stewart treas, s w c Colerain Av and Sassafras
 Union Laundry, Sarah A Memory propr 818 Broadway
 Union Loan & Storage Co 620 Central Av
 Union Maid Tobacco Co (The) J H Braman pres 1407 Denman
 Union Marine Ins Co of Liverpool 717 Union Trust Bldg
 Union Marine Ins Co of Liverpool 1814 First National Bank Bldg
 Union News Co (The) R H Flower supt s w c 3d and Central Av
 Union News Co, CH&DRY Passenger Depot
 Union Pacific R R, W H Connor gen'l agt 53 E 4th
 Union Painless Dentists, Dan M Wood propr 154 W 5th
 Union Police and Detective Agency (The) M P Haley manager 211 Bell Block
 Union Restaurant Co, R H Flower supt, Central Union Depot
UNION SAVINGS BANK & TRUST CO. (THE), J. G. Schmidlapp, Chairman Board of Directors; C. B. Wright, President; A. B. Voorhels, Vice President; E. P. Stout, Vice President; Edward Senior, Vice President; Louis E. Miller, Vice President; R. A. Koehler, Secretary and Treasurer, n.w.c. 4th and Walnut; Branches: 43 and 45 E. 5th, 1127 and 1129 Vine
UNION SAVINGS BANK & TRUST CO. (THE) BOND DEPARTMENT, Charles H. Deppe, Manager, n.w.c. 4th and Walnut
 Union Savings Bank & Trust Co (The) safe deposit dept n w c 4th and Walnut
 Union Security Co, J W Durnell pres Fosdick Bldg
 Union Sign Co 522 Elm
 Union Special Machine Co sewing machines, E T Allan manager 806 Main

Union Steam Pump Co of Battle Creek, Mich, J W Beck representative 4250 Langland Av
 Union Thread Co, Geo A Springmeier propr 813 Main
 Union Trust Building office Trust Department n w c 4th and Walnut
 Union Vinegar Co 1011 Vine
 Union Waxed & Parchment Paper Co, Gruner & Beckwith agts 25 W 2d
 Union Whisk and Broom Works 120 Opera Place
 Unique Cigar Machine Co, F E Kaiser propr 207 E 12th
 Unique Cigar & Novelty Co, F E Kaiser propr 207 E 12th
 United Baking Co, C L W Toms propr 3016 W 6th
 United Cigar Stores Co 441 and 615½ Vine and 503 Walnut
UNITED CLOAK & SUIT CO. (THE), Ladies' Cloaks and Suits, Millinery and Shirt Waists, n.e.c. 13th and Vine; Phone Canal 4447
 United Clothing Stores Co, Ed Kusel mgr 505 Vine
 United Foundry Co, H W Mueller pres, Frank Grieme secy, H Herrle treas 2047 Dunlap
 United Fruit & Extract Co, Ludwig Meyer gen'l manager 1012 Elm
 United Insurance Agency (Walter C Farrar & Chester R Chadwick) 411 Johnston Bldg
 United Insurance & Collection Co, Chas Chadwick manager 21 E 6th
 United Jewish Charities, Boris Bogen supt 730 Carlisle Av
 United Shoe Machinery Co of Boston, 634 Sycamore
 United States Aluminum Castings Co (The) Edward A Sawyer pres and treas, B L Rusk secy 1623 Blue Rock
 United States Appraiser of Merchandise, Office 201 U S Custom House, Gee H Koller appraiser
 United States Army Recruiting Office 303 Vine, Capt M M Maxon recruiting officer
 United States Attorney's Office 312 U S Custom House, Sherman T McPherson atty
 United States Board of Civil Service Examiners for 6th Civil Service District, C W Moss secy, I L Earhart asst secy, C V McChesney, M J Durkin, R B Barrett, Clifford Woods, C J Keating, C C Couden members of board 418 U S Custom House
U. S. BOTTLERS' SUPPLY CO., J. A. Hodge, Manager, 122 W. 2d; Phones Main 1030 and 1031
 United States Buggy & Cart Co, M F Shelt mgr carriage manufs 430 E 8th
 United States Bung Manuf Co (The) Fred Pentlarge pres, T M Armstrong vice pres, Frank Pentlarge treas, 1.000
 Hirsh secy, R N Wellington gen'l mgr 654 Evans
 United States Casualty Co of N Y, S B Markland gen'l agt 207 Neave Bldg
 United States Casualty Co of N Y 1411 First National Bank Bldg
 United States Casualty Co of N Y 1319 First National Bank Bldg
 United States Church Album Publishing Co 4259 Williamson Place
 United States Circuit Court of Appeals Law Library 325 U S Custom House, Miss C C Collins librarian
 United States Circuit Court of Appeals (Sixth Circuit) Hon John M Harlan circuit justice, Washington, D C; Hon Horace H Lurton circuit judge, Nashville, Tenn; Hon Henry F Severens circuit judge, Kalamazoo, Mich; Hon John K Richards circuit judge, Cincinnati, 306 U S Custom House
 United States Circuit Court of Appeals (Sixth Circuit) clerk's office 305 U S Custom House, Frank O Loveland clerk

United States Circuit Court, U S Custom House, Hon Horace H Lurton, Nashville, Tenn, Hon Henry F Severens, Kalamazoo, Mich, Hon John K Richards, Cincinnati, Judges

United States Circuit & District Courts Clerk's Office 317 U S Custom House, Benj R Cowan clerk

United States Custom House 210 U S Custom House, Amor Smith jr surveyor of customs

United States Custom House & P O Building n s 5th b Main and Walnut

U S Distilling & Distributing Co 119 E Pearl

United States District Court Southern District of Ohio 318 U S Custom House, Hon Albert C Thompson and Hon John E Sater judges

United States Electrical Tool Co, Wm A McCallum pres, G H Feltes vice pres, Chas Andrew secy and treas 1938 W 8th

United States Engineer Office 405 U S Custom House, Lieut Col Wm T Rossell Corps of Engineers

United States Engineer Office 415 U S Custom House, Maj J G Warren Corps of Engineers

UNITED STATES EXPRESS CO.,

C. A. Titus, Agent, 210 E. 4th

United States Fidelity & Guaranty Co of Baltimore, Edward E Shipley gen'l agt 603 First National Bank Bldg

UNITED STATES FIDELITY & GUARANTY CO. OF BALTIMORE, MD., Guaranteed Attorneys Department; Burch, Peters & Matthews, Counsel, 32-38 Pickering Bldg; Telephone Private Exchange Main 845

U S Fidelity & Guaranty Co of Baltimore 116 E 8d

United States Fidelity & Guaranty Co of Baltimore 705 Traction Bldg

United States Fire Ins Co of N Y 1011 Commercial Tribune Bldg

United States Flag Co (The) Adolph Dryer pres, Frank H Wiehe vice pres and gen'l mgr, John W Kellerman secy and treas 2245 Gilbert Av

United States Glue Co, C H Nieman mgr 414 E 8th

United States Health & Accident Ins Co of Saginaw, Mich, A O Stanley dist manager 515 Johnston Bldg

United States Heating Co, McKeon & Doherty proprs 744 W Court

United States Inspectors Office of Heating, Hoisting and Ventilating Apparatus 226 U S Custom House, W O Saville inspector

United States Internal Revenue Agent's Office, W H H Bowen agt 217 U S Custom House

United States Internal Revenue Office 218 U S Custom House, Bernhard Bettmann collector

United States Laundry 329 W 5th and 2449 Gilbert Av

United States Laundry Machinery & Supply Co 408 E 2d

United States Leather Co (The) of N Y 810 Sycamore

United States Light House Inspector's Office (14th Dist) 419 U S Custom House, Lieut Commander C M Stone, U S N, inspector

UNITED STATES LITHOGRAPH CO. (THE), (Russell-Morgan Print) John Omwake, President; S. J. Murray, Vice President; R. H. McCutcheon, Secretary; F. D. Jamison, Treasurer; Office and Factory, Norwood; Telephone Elm 230

United States Local Inspectors of Steam Vessels 207 U S Custom House, John K Peyton Inspector of hulls, Geo W Dameron inspector of boilers

United States Marine Corps Recruiting Office, First Lieut D W B Blake recruiting officer 103 Bell Block

United States Marine Hospital s e c 3d and Kilgour

PRACTICE IN FEDERAL AND STATE COURTS

W.F.Landwehr Law & Collection Agency

515 and 516 Johnston Bldg.

CONNER, WALKER & SPARROW, Counsel.

United States Marshal's Office 314 U S Custom House, Eugene L Lewis marshal

United States Mortgage & Trust Co of New York, W T Buckner representative 221 E 4th

United States National Bank Examiner's Office 226 U S Custom House, A B Camp examiner

United States Navy Recruiting Office 418-A U S Custom House, Lieut Commander E A Anderson U S N recruiting officer

United States Novelty Co 418 Sycamore
United States Overall & Pants Manuf Co, Aram & Lehman proprs n e c Canal and Walnut

United States Paper Goods Co (The) John Sofge pres J L Roth vice pres A Stuart secy and treas 229 W Pearl

United States Pension Board of Examining Surgeons (4th Board) 403 U S Custom House, Dr J M Adams pres, Dr S D Clayton treas

United States Pension Bureau Special Examiners' Office 403 U S Custom House, E N Martin examiner

U S Perforated Music Co (The) music roll manufs 925 Main

UNITED STATES PLAYING CARD CO. (THE), John Omwake, President; S. J. Murray, Vice President and Treasurer; R. H. McCutcheon, Secretary; J. D. McCracken, General Superintendent; Office and Factory, Norwood; Telephone Elm 220 Private Exchange

United States Post Office Inspector's Office 231 U S Custom House, A R Holmes inspector in charge

UNITED STATES PRINTING CO. (THE), John Omwake, President; George D. Seib, First Vice President and Treasurer; R. H. McCutcheon, Secretary; W. T. Leachman, Sales Manager; Fine Color Printing; Labels, Show Cards, Paper Boxes and Advertising Novelties, 6th and Lock

United States Railway Mail Service Superintendent's Office 420 U S Custom House, Chas Rager supt

United States Secret Service Office of U S Treasury 225 U S Custom House, Michael P Bolan secret service agt

United States Soap Co 1638 Providence
United States Standard Voting Machine Co, Max S Goldsmith, Ohio State agt 512 First National Bank Bldg

United States Sub-Treasury Office 205 U S Custom House, C A Bosworth asst treas

United States Supervising Inspector of Steam Vessels (7th District) 209 U S Custom House, Samuel R Crumbaugh supervising inspector

United States Timber Co (The) Geo R Berry pres Chas H Robinson vice pres A L Scott secy and treas 808 Mercantile Library Bldg

United States Trade Reports, Geo C Carter publisher 414 Home

U S Transfer Co s e c Reedy and Court
United States Treasury Dept Special Agent's Office 215 U S Custom House, Eugene L Weeks special agt

United States Varnish Co (The) Fred Busse pres and treas, M Danziger vice pres, John F Gould secy 2616 Colerain Av

ESTABLISHED 1866.

The Marmet Coal Co.

The Pioneer of the Cin'ti. Coal Trade

"MARMET"

Stands for all that is "BEST" in the way of FUEL.

MARMET BLDG., S. W. Cor. Central Av. & Water St.

United States Wall Paper Co (The) Lewis Voight sr pres and treas, F E Edwards secy 430 Race

United States Weather Bureau 401 U S Custom House. S S Bassler local forecaster

United States Wood Preserving Co of New York, L L Clements gen'l western representative Wm Norris, C E, asst engineer 1007 Mercantile Library Bldg

United Surety Co of Baltimore Md 1411 First National Bank Bldg

Unity Banking & Savings Co (The) J Geo Jung pres H W Meier jr 1st vice pres F L Emmert 2d vice pres Chas F Goettheim secy Nibholas Diehl treas sec Vine and McMillan, branch 106 W Elder

Universal Adding Machine Co, Wheeler & Harrison managers 323 W 4th

Universal Coupler Co 955 Martin

Universal Pattern Works, G H Lieftuchter propr 1938 W 8th

University of Cincinnati es Clifton Av north of Calhoun

University of Cincinnati, office of clk and Board of Directors 2d floor City Hall. and at University of Cincinnati, Daniel Laurence clk

University of Cincinnati Law Department (Cincinnati Law School) ss 9th b Vine and Race

University of Cincinnati Record (Monthly) at University of Cincinnati

University School, Wm Earle Stilwell, Head Master, Blair Av and Cleveland Av

University Settlement Kindergarten n e c Liberty and Plum

University Studies (Bi-Monthly) at University of Cincinnati

University Weekly News at University of Cincinnati

Unkraut Etta K music teacher 720 Betts

Unkrich Peter grocery 827 Charlotte

Unnewehr Frank & Co cigar box manufs 7th, Culvert and New

Unser Frank W sr rags 416 Bank

Unser Herman restaurant 237 E Pearl

Uphaus Herman A oysters 649 Carr

Uphoff, Johannsing & Co stone masons 2219 Rice

Upjohn Co (The) of Kalamazoo Mich pharmaceutical preparations 37 W 5th

Upperman John F agt PanHandle Storage Warehouse n s Front east of Butler

Upsing A H photographer 642 Race

Upsing Louis grocery 1700 Carl

Uptmoon-Henry saloon 238 E Front

Up-To-Date Shoe Repairing Co, Wm Hirlinger manager 2228 Guy

Urban Chas H atty 711 Mercantile Library Bldg

Urbansky A mgr The Dan Cohen Shoe Co n w c 5th and Central Av

Uricho Robt barber 606 Vine

Urmston Alex B vice pres The Dean & Kite Co n w c Pearl and Walnut

Urner Henry asst secy and treas The Cincinnati Coffin Co n w c Fillmore and Richmond

Urner, Henry C secy and treas The Little Miami Railroad Co 2 Fosdick Bldg

Urner M H oculist 5th floor 4 W 7th

Usher Thos atty 1005 Union Trust Bldg

Usinger Louis wagonmkr 3807 Spring Grove Av

Usona Co (The) 719 First National Bank Bldg

Ussrey R H 5 Barnes alley b Park and Mill

Ustick Dr C M district manager The Sheldon School of Chicago 1507 First National Bank Bldg

USTICK H. L. & SON,
Carpenters and Builders, 2879 Erie Av. nr. Montieth Av., Hyde Park; Telephone East 262--L

Ustick Irene, music teacher 2879 Erie Av Hyde Park

Utility Co (The) proprietary medicines room 12, 212 E 5th

Utter Geo L secy Building Trade Credit Association 18 Hulbert Block

Utter J W secy. and treas The American Stone Ballast & Construction Co 411 Johnston Bldg

Utter Norwood J atty 711 Fourth National Bank Bldg

Utter Rev Oliver L pastor York Street M E Church flat 4, 1902 Freeman Av

Utz Casper, contractor 3131 Wehrman Av

Utz Lewis, H manager The Thread Agency of N Y 811 Sycamore

V

Vaccaro Bros & Co of New Orleans wh fruits 405 Traction Bldg

VACUUM SANITARY CLEANING CO.
(THE), H. S. Maddock, President; J. F. Stokes, Vice President; T. D. Wogan, General Manager and Treasurer; L. C. Wogan, Secretary; Carpets Cleaned Without Removal on the Floor, 1302, 1304 and 1306 Walnut; Telephone Canal 218

Vail Derrick T. phys 24 E 8th

Vainisi Chas fruits 131 E 12th

Valencia Flats 728 Ridgeway Av

Valentine Amelia nurse 1 1/2 E 9th

Valentine Carrie E dressmkr 578 Carlisle Av

Valentine E M loan office 612 Central Av

Valentine J Pearl boarding 2929 Eastern Av

Valentine Jos F pres Iron Molders' Union of North America 710 Commercial Tribune Bldg

Valentine Mark pawnbroker 204 W 5th

Valentiner H O dentist 18 W 7th

Valentiner Wm T drugs sec Clinton and John

Valerio Albert & Co tailor shop 232 E 5th

Valerius John saloon sec Western Av and Findlay

Vallandingham Ardena dressmkr 516 Laurel

Vallandingham Nancy artist 516 Laurel

VALLEY GEM PIANO CO.,
Piano Manufacturers; Office, 142 and 144 W. 4th

Valvoline Oil Co successors to Leonard & Ellis, Judson Pratt local manager 1755 Elmore

Van The John Range Co, L E Ziegler pres and manager, Chas F Koester vice pres, Edward C Huser treas, Daniel Metz secy, John Gibson supt s w c 5th and Broadway

Van Phonograph Co (The) Jacob Salm manager 1225 Vine

VAN AGTHOVEN A.,
Dealer in Second-Hand Barrels and Manufacturer of Slack Barrels, 307 to 313 W. Front, 310 to 314 W. Water, 316 to 322 W. Front and 52 to 58 Central Av.; Telephone Main 1917

VanAntwerp T C real estate 1315 First National Bank Bldg

VanAusdol L E asst cashier Third National Bank 16 W 4th

Vanbibber R M gen'l agt Crooker Air Gun Washer 719 First National Bank Bldg

VAN BIBBER ROLLER CO. (THE),
J. J. Gordon, President; J. B. Warner, Secretary and Treasurer; Printers' Rollers and Composition, s.e.c. 6th and Vine

VanBriggle Eugene painter 314 E 6th

Vance A J representative Buffalo Forge Co of Buffalo N Y 104 Neave Bldg

Vance The E A Construction Co, L G Vance pres, J B Towler vice pres, E C Kimball secy and treas, S E Vance gen'l manager, heating engineers 15 E Canal

Vance L G pres The E A Vance Construction Co 15 E Canal

Vance Lucile nurse 704 W 9th

Vance S E gen'l manager The E A Vance Construction Co 15 E Canal

Vance Rev S F professor Lane Theological Seminary

VanCleaf David manufs' agt 10 W 3d

VanCleaf Herman agt Naumburg Prince Co of N Y 306 Elm

VanCleeff Meyer propr Reliable National Laundry Co 795 E McMillan

VanCourt J Fred secy and treas The Otto Grau Piano Co 224 W 4th

Vanda Theater, Harry Warriner manager 32 E 5th

Vanden Lewis manager Auditorium and secy and supt Odd Fellows' Temple

Vanderbilt Ella dressmkr 2903 Warsaw Av

VanderSluis J B dentist room 22, 4 W 7th

Vandervort H F dentist flat 15, 628 Elm

VanderRyt Albert grocery 2222 Selim Av

Vandewalle Chas & Co patternmkr Mt Echo rear 6th

VanDoren Emily b h 411 E 4th

Vanduzen E W pres and treas The E W Vanduzen Co 428 E 2d

Vanduzen The E W Co, E W Vanduzen pres and treas, M W Vanduzen vice pres, brass foundry 428 E 2d

Vanduzen Geo W propr Ohio Brass Foundry 209 Lawrence

Vanduzen M W vice pres The E W Vanduzen Co 428 E 2d

Vane & Garrison carps 32 E 13th

VanEpps H L agt Ohio Boat Co 133 E Canal

VanFossen School of Dancing, The Auditorium n w c 7th and Elm and 1414 John

VanGelder Mrs H propr Avon Delicatessen 3496 Reading Road

VanGorden Sarah phys 702 Elm

VanHart J & Sons coal n w c 2d and Elm

VanHolte Anna dry goods 1010 Freeman Av

VanHorn Byron phys 2234 Spring Grove Av

VanHorne Robt M atty room 26, 621 Main

VanHouten T C mgr Hamilton & Clark Co 128 W 4th

VanKirk J C dentist 1016 Mercantile Library Bldg

VanKrevel Rev John pastor St Francis Xavier Church s w c 7th and Sycamore

VanLahr Leo J vice pres. The Provident Savings Bank & Trust Co, Chamber of Commerce Bldg

VanLeeuwe's Band & Orchestra 3526 Woodburn Av

VanLeeuwe Edward music teacher 3526 Woodburn Av

VanLeunen Peter vice pres The Cincinnati Grain Co n e c Walnut and Water

VanLeuven J T contracting agt Blue Ridge Despatch 106 Ingalls Bldg

VanLoon W C adv agt room 7 n w c 5th and Vine

VanMatre Henry atty 32 Hulbert Block

VanMatre Morgan atty 32 Hulbert Block

VanMeter C B phys 2941 Colerain Av

VanMeter F R dentist suite 74, 19 W 7th

VanMeter Glen R manager The Hanover Shoe Store 141 W 5th

VanNes H pres The J W Biles Co and The H VanNes Export Co 8 E 3d

VanNes The H Export Co, H VanNes pres, Louis Moeser secy and treas 8 E 3d

VahPelt Edwin bklayer 1330 Cutter

VanPelt Lydia V nurse 1217 John

VanSchuyver W J & Co wh whiskies 216 E Front

VanStyn Kate notions 1631 Western Av

VanVleck A W manager The Paragon Refining Co, Colerain Av and B&OSWRR

VanVooren J B propr The Western Art Marble Co 1027 Broadway

VanWinkle Frank D secy The Post-Glover Electric Co 316 W 4th

LAW

Corporation, Mercantile, Insurance, Real Estate, Assignment, Insolvency, Bankruptcy, Probate and General Practice.

W. F. Landwehr Law and Collection Agency,

515 and 516 Johnston Bldg,
CONNER, WALKER & SPARROW, Counsel.

VanWinkle J Q gen'l manager Louisville & Jeffersonville Bridge Co 45 Central Union Depot & Ry Co's office bldg

VanWormer Library es Clifton Av north of Calhoun, Chas A Read librarian

VanWyck Edward sporting goods 1665 Pullan Av

Vanzant Mrs Anna nurse 1233 Richmond

Varasas Sam boarding 326 McFarland

Variety (Weekly), Harry Hess, Cin'ti representative 107 Bell Block

Varnau Henry gardener Lahmann Road south of Dreman Av

Varnau Henry grocery 555 Ringgold

Varner Ella C dressmkr 3560 Lossing

Varner Frank F bklayer ns Epworth Av Winton Place

Varwig Mrs Anna dermatologist 824 Betts

Varwig Manuf Co air pump, manufs 120 Opera Place

Vater Louls barber 635 E Pearl

Vaughan Geo W sr contractor 133 Sycamore

Vaughan N C phys 2633 Park Av

Vaughan R H gen'l manager Blue Ridge Despatch 108 Ingalls Bldg

Vaughn Chas E music teacher 3223 Eastern Av

Vaughn G V barber 578 W 6th

Vawter Rey Chas R L evangelist 1410 Eastern Av

Vazeille E R commercial agt Seaboard Air Line Ry 604 Mercantile Library Bldg

Veach Ben horse dealer 3145 Spring Grove Av

Vearing Fred plumber 2161 Gilbert Av

Veeneman John saloon 15 Main

Veerkamp Buggy Co 104 Neave Bldg

Vegetol Co tooth powder 11 E 7th

Vehr Frank H printer 127 Opera Place

Vehr John G shoes 716 W 5th

Veid Chas P saloon 1901 Freeman Av

Veite Fred gardener w s Grand Av north of Liberty

Veith Jacob express 435 Main

Veling Fritz music teacher 1328 Race

Venable Grant shoe shining parlor 640 Vine

Venosa Domenico lodging house 220 E 6th

Venosa Dominick jr labor agt 220 E 6th

Venting Rev R pastor Columbia Baptist Church 3636 Eastern Av

Verde River Copper Co, Lee Pfau pres room 15, 208 E 5th

Verde Water & Power Co of Phoenix, Arizona, electric power and irrigation, John G Hudson water right agt 43 Pickering Bldg

VERDIN, KAPPES & VERDIN,
 Designers and Draftsmen of Special Machinery; Makers of all kinds of Cutting and Forming Dies, 60, 62 and 64 Central Av.; Telephone Main 2753

Verges C Ernst stamping patterns 508 Odd Fellows' Temple

Verges E & P embroidery 126 W 7th

Verges Ferd F stoves 2543 Vine

Verhage H A pres The Cincinnati Soda Water & Ginger Ale Co 1015 Broadway

Verhage H T treas The Cincinnati Soda Water & Ginger Ale Co 1015 Broadway

Verkamp G H & Sons clothing 241 W 5th

Verkamp Jos B vice pres The Merchants' Ice & Cold Storage Co, Freeman Av and Kenyon Av

ESTABLISHED 1866.

The Marmet Coal Co.

SOLE HANDLERS OF

Raymond Coal.

MARMET BUILDING,

S. W. Cor. Central Av. and Water St.

- Verkamp Oscar J secy and treas The Esterman, Verkamp, Murphy Co n e c Front and Main
- Vermont Refrigerator Co 112 E Liberty
- Vernon & Lee saloon 415 Mill
- Vernondale Flats s w c Reading Road and Shillito
- Verona Flats s e c Park Av and Cross Lane
- Veser Jacob tailor shop 910 Findlay
- VESER'S JOHN SONS,**
Clothiers, Hatters, Furnishers and Custom Tailors, 109 W. Elder; 'Phone Canal 1259—X
- Vester John W drugs s e c 5th and Broadway
- Vestile Robt propr clothes doctors 18 Fostick Bldg
- Vestner John barber 338 E 12th
- Vetter Alex locksmith 719 Wade
- Vetter Amelia dressmkr 1732 Main
- Vetter Jos painter 4209 Glerway Av
- Vetter Richard saloon 320 E Pearl
- Vetter Wm saloon 116 E Pearl
- Viavi The Way to Health, Dr A H King pres 708 Neave Bldg
- Vickers Cora B confec 4253 Eastern Av
- VICTOR CARRIAGE CO. (THE),**
C. L. Barnett, President; M. D. Schatzman, Secretary and Treasurer; General Office at Harriet and Richmond; Telephone West 314
- Victor Harry secy and treas The Ohio & Kentucky Kid Leather Manuf Co, Spring Grove Av and Rawson
- Victor Lamp Co carriage lamps 1249 Plum
- Victor Publishing Co 2808 Wasson Av
- Victor Rubber Co of Springfield 327 W 4th
- VICTOR SAFE & LOCK CO. (THE),**
Thos. S. Spivey, President; W. C. Hattersley, Treasurer; W. E. Arnold, Secretary, 318 E. 8th
- Victor Shirt Co (The) M A Levy pres, M Katz secy and treas 118 W Pearl
- Victor Tobacco Co, Geo M Berger manager 46 Walnut
- Victoria Carpet Mills 114 W 6th
- Victoria Suction Carpet Sweeper Co, H B Nichols manager 127 W 9th
- Victoria Wall Paper Co, John Cummins gen'l manager and supt 923 E McMillan
- Victrum Chas barber 634 W 5th
- Viehmarn Bros drayage 120 E Front
- Vienhage B shoemkr 2130 W 6th
- Vienhage B H confec 3601 Warsaw Av
- Vienna Hotel, J S Shaffer propr 225 W 6th
- Vienna Ice Cream Co 560 W 6th
- Victor Anthony daily market 1703 Denham
- Victor Edward J roofer 1809 Queen City Av
- Vigna Tecla vocal teacher 303 Odd Fellows' Temple
- Villari Tony barber 556 W 6th
- Villatte A E & Co real estate room 4, 142 E 4th
- VILLENSKY BERNARD,**
Expert in Ladies' and Gents' Tailoring; Cleaning, Dyeing, Repairing and Pressing; High Class Work; Low Prices, 1703 Elm
- Villing John blksmith 1445 Harrison Av
- Vilter H T druggist 100 E McMicken Av
- Vilter Wm F phys 102 E McMicken Av
- Vincent Rt Rev Boyd bishop Diocese Southern Ohio P E Church 223 W 7th
- Vincent Edward V shoe shining parlor 300 E Front
- Vindonissa (The) 19 W 7th
- Vinette H F contracting agt Cumberland Gap Despatch s e c 4th and Vine
- Virgin Rudolph A grocery 824 W McMicken Av
- Virginia Flats 1003 Chapel
- Virginia Flats n w c Erie Av and Michigan Av
- Virginia & Kentucky Coal Sales Co (The) E R Carter manager 617 First National Bank Bldg
- Virginia Slate Quarries Co (The) C E Hooven pres John D Frey vice pres C L Arzeno secy Chas Neblett treas Alonson Himes gen'l manager E M Gumpf gen'l auditor 517 First National Bank Bldg
- Visconti & Russo orchestra 232 W 4th and 440 E 5th
- Vitek Jos E hair dresser 21 W 7th
- Vitt & Stermer undertakers s e c Queen City Av and VanHart and 3035 W 6th
- VODERBERG FRED.,**
Saloon, s.w.c. Pearl and Sycamore
- Voelkel Carl M dentist 905 Clark
- Voelkerding August dairy ws Kirby Av at Corp Line
- Voelkerding Elizabeth confec 1304 Linn
- Voelkerding Henry grocer 4138 Chambers
- Vogeding Henry carp 4120 Langland
- Vogeding J Wm dry goods 1514 Chase Av
- Vogel Fred C phys 318 Findlay
- Vogel Henry vice pres The Eagle Tool Co s w c Blue Rock and Turrill, vice pres The Goyert & Vogel Co 49 Walnut and treas The Millcreek Valley Starch Co s s Spring Grove Av nr Winton Road Winton Place
- Vogel Jacob jr vice pres The Cosmopolitan Bank & Savings Co s w c Freeman Av and Oehler
- Vogel Jacob & Son pork packers 2604 Colerain Av
- Vogel John shoemkr 3153 W 6th
- Vogel Leonard cigar manuf 213 Warner
- Vogele August J dry goods 3207 Jefferson Av
- Vogeler Alfred pres and treas The Alfred Vogeler Drug Co 219 E 6th
- Vogeler The Alfred Drug Co, Alfred Vogeler pres and treas Oscar C Rasch vice pres Wm F Wagner secy 219 E 6th
- Vogelgesang Paul grocery 2338 Symmes, also bakery s e c McMillan and Symmes
- Vogelgesang Theo horseshoer 1229 Walnut
- Vogelmann Rev Constantine n e c Montgomery Road and Duck Creek Road
- Vogelpohl Harry B tailor shop 3d floor 134 E 3d
- VOGELPOHL JOHN J. & CO.,**
Plumbers, Gas Fitters, Steam and Hot Water Heating and Licensed Sewer Tappers, 4156 Hamilton Av.; Telephones Park 480 and 885—X
- Vogels John tailor shop rear 816 Armory Av
- Vogler Adam shoemkr 3710 Eastern Av
- Vogt Chas saloon 3017 Colerain Av
- Vogt Gertrude M dressmkr 1245 1st Av
- Vogt Wm E notary n e c Court and Walnut
- Vogt Wm F grocery n e c Front and Mill
- Voige Geo A vice pres The Voige & Winter Co 240 E 5th
- Voige & Winter Co (The) John H Dickerson pres Geo A Voige vice pres G J Stegemeyer secy, wh cigars 240 E 5th
- Voight's wall paper 430 Race
- Voight Lewis sr pres The United States Wall Paper Co 430 Race
- Voight The Lewis & Sons Co, C L Rau receiver, wall paper 316 John
- Volhard Wm pres The Eagle Counter & Leather Co 414 E 8th
- Volk Elizabeth confec 632 State Av
- Volker Celia M dressmkr 640 Richmond
- Volkert Bros hat manufs 419 Vine
- Volkert Mathias meats 3847 Colerain Av
- Volksfreund Job Room printers 28 Opera Place
- Vollmann Rudolph shoes 618 Broadway
- Vollmer Anna B midwife rear 1664 Westwood Av
- Vollrath F W barber 3777 Isabella Av
- Volmer Mary A dressmkr 2716 Jefferson Av
- Volz Alvina dressmkr 2373 Wheeler

Volz Barbara C dressmkr n w c Pearl and Ludlow
 Volz Jos piano tuner 224 W 4th
 Volz Nicholas grocery 2873 Wheeler
 VonBargen Ernst city auditor office City Hall
 VonBargen Ernst secy and treas The Queen City Savings Bank & Trust Co 437 Vine
 VonBehren H W stoves 1538 Freeman Av
 Vondenbrinke Theo & Co stone masons 1701 Montrose
 Vonderahe G H & Bro proprs D Hoppe & Co 31 Walnut
 VonderAhe Rev Geo H chaplain St Aloysius Orphan Asylum and pastor St Agnes R C Church w s Reading Road nr Ross Av, Bond Hill
 VonderHaar Anton stone mason 2501 Addison
 Vonderhaar Fred stone mason 2725 Massachusetts Av
 Vonderhaar Henry drayage 54 Vine
 VonDerHaar Henry grocery 984 E 3d
 Vonderheid Jos propr Ohio Sign Co 21 E 6th
 Vonderheide Fred H mar tailor n w c 8th and John
 VonDohre John H cement pavements 1111 McPherson Av
 VonDolcke Fr Ludwig phys 2410 Gilbert Av
 VonEye Mrs Lena millinery 637 Sedam
 VonHagel Fred grocery 1029 Baymiller
 VonHoene Henry meats 1709 Western Av
 vonHoene Wm F coroner's clerk, also notary public County Coroner's Office
 VonHolle Theo & Son feed s e c Harrison Av and Queen City Av
 VonKellenbach Valeria teacher of languages 1400 Race
 VonKorff Walter A commercial photographer 23 W Liberty
 VonLahr John G shoes 333 W Front
 VonLahr John M blksmith 329 W Front
 VonLehmden E W grocery 929 Bank
 VonLehmden F H grocery 2151 Colerain Av and 642 W McMicken Av
 VonSeggern Christ atty 1 Bavaria Bldg
 VonSeggern Geo H atty 1 Bavaria Bldg
 VonSeggern John R atty room 25 s e c Court and Main
 VonStein G P secy and treas The Chas A Maish Co 1125 Bank
 VonUehm Carl gardener Lahmann Road south of Dreman Av
 VonWahlde Bernard saloon 1133 Broadway
 VonWahlde Mrs J dry goods 2707 Erie Av Hyde Park
 VonWyck Machine Tool Co, Elmore and CH&DRY
 Voorhees G E carp 1575 Linn
 Voorhees Harriet B nurse 1950 Bigelow
 Voorhees Henri B dept agt Niagara Falls Extinguisher Co of Akron O 1131 Union Trust Bldg
 Voorhees S R & Co grain 12 St Paul Bldg
 Voorheis A B vice pres The Union Savings Bank & Trust Co n w c 4th and Walnut
 Voorheis L E treas The Standard Carbonic Co 6th and Burns
 Voots Jacob G jr whitewasher 329 E 13th (Woodward)
 Voots Mrs Josephine midwife 1327 Sycamore
 Vorbach Elizabeth midwife 840 McPherson Av
 Vorbroker Henry F cigars 1302 Vine
 Vorbroker Henry saloon 2104 Vine
 Vordenberg Harry W atty 401 Carlisle Bldg
 Vorderlage Geo painter 2252 Vine
 Voris Anna nurse 1080 Linn
 Vormohr The F Dye House 219 E 13th
 Vormor Agnes grocer 1510 Pleasant
 Vornberg Frank & Son locksmiths, 111 Findlay
 Vorndieke Anthony grocery 4452 Colerain Av
 Vos Arthur phys 3 Brighton German Bank Bldg
 Vos August atty room 21, 518 Walnut
VOS AUGUST & CO.,
 Investment Bankers and Brokers, Room 21, 518 Walnut; Telephone Canal 3650

W. F. LANDWEHR LAW AND COLLECTION AGENCY,

515 and 516 Johnston Bldg.
CONNOR, WALKER & SPARROW, Counsel.

Vos Rev John A pastor Camp Washington and St Martins German Evangelical Protestant Churches n e c Sidney Av and Rachel
 Vosmer F Wm music teacher 2992 Gilbert Av
 Vosmer Wm F asst sales agt Cambria Steel Co 1627 Union Trust Bldg
 Voss Rev Eduard pastor German Evangelical Protestant St Paul's Church 1425 Race
 Voss & Ehlers drugs 2501 Vine
 Voss Rev Ernst pastor Evangelical Protestant St John's Church 234 Fosdick
 Voss Geo H wholesale grocer, 219 Walnut, retail stores 330 E Pearl, 1301 Broadway, 1324 Pendleton, 1401 Walnut, 1723 Race, 965 E McMillan, 2807 Woodburn Av, 1611 Sycamore, 2829 Vine, 737 E McMillan, 2915 Highland Av, Mt Auburn, 2717 Erie Av and 1539 Freeman Av
 Voss H W & Co wh whiskies n e c Main and Pearl
 Voss Jos S & Sons jewelry 503 Neave Bldg
 Voss & Lakamp druggists n w c 12th and Vine
 Voss, Miller & Co furniture 821 Central Av
 Voss Theo K music teacher 1731 Elm
 Vossler C J & Co delicatessen 124 E 13th
VOSSLER THE JACOB CO.,
 Stanley M. Withrow, President; Thos. J. Scheel, Secretary and Manager; Henry J. Westendorf, Treasurer; Cheese and Delicacies, 21 W. Court; Telephone Canal 2066
 Vrenegor John dairy Norton st, N Fairmount
 Vrll Company of Chicago, Edward G McCassy district manager Vrll manufs 1114 Walnut
 Vrll Gas Co (The) Frank H Ringeman pres 70 Atlas Bank Bldg
 Vulcan Copper Works Co (The) 465 E Front, H O Wente pres. C H Kratz secy and treas
 Vulcan Foundry Co (The). L C Twachtman pres, Clifford Crary secy, Frank Boness vice pres and treas 3300 Western Av

W

Waaser Chas A grocery 263 Conroy
 Wabash & Lackawanna Despatch 30 Carew Bldg
 Wabash System, Geo A Rump commercial freight agt 30 Carew Bldg
 Wachman David resident gen'l agt New York Life Ins Co 1300 Traction Bldg
 Wachs Wm C cashier German National Bank n w c 4th and Vine
 Wachtel Chas secy and treas The John Mueller Licorice Co 2117 Reading Road
 Wachtel Harry clothiers' supplies 10 W 3d
 Waddell Mrs Metta L dressmkr flat 23, 330 W 4th
 Wade C N pres The Co-Operative Ice Cream Co 625 Lodge
 Wade, Cones & Co installment goods 125 E 9th
WADE EVERETT J.,
 Loans, Real Estate, Investments and Rental Agent, Auctioneer, 400 Johnston Bldg; Telephone Main 177; Residence, 3916 Spencer Av., South Norwood

ESTABLISHED 1866.

The Marmet Coal Co.

Marmet Splint, Raymond,

MARMET BUILDING,
S. W. Cor. Central Av. and Water St.

Wade John whitewasher 1557 Providence
Waechter John wall paper 1335 Linn
Waffenschmidt John L phys 1909 Vine
WAFORD JACOB T.,

Dealer in Coal and Ice, 1408 Baymiller
Wagenlaender Fred metal ceilings room 11,
422 Race

Wagenlaender Wm & Son ring manufs
room 11, 422 Race

Waggner Rev Robt H sec 9th and Cutter
Waggner J H piano tuner 10 E 4th

Wagner (The) 631 Maple Av Avondale

Wagner Miss B treas The Wagner Refining
Co 1402 Forest Av Bond Hill

WAGNER BROS.,

(Chas. T. Wagner) Book Binders and
Blank Book Manufacturers, 1222 and
1224 Race; Telephone Canal 498

Wagner Bros stone quarries 1422 Union
Trust Bldg

Wagner Miss C secy The Wagner Refining Co
1402 Forest Av. Bond Hill

WAGNER C. P. & CO.,

Proprietors Fulton Oil Works; High
Grade Oils; Cylinder, Engine, Dynamo,
Lubricating, Lard and Cooking; Elevator,
Journal and Belt Greases 126 Sycamore;
Telephone Main 1556

Wagner Christ meats 1702 Vine

WAGNER CLARENCE,

Secretary The Geo. Wiedemann Brewing
Co., 6th and Columbia, Newport, KY.;
Telephone South 158

Wagner E & Son jewelry 1430 Freeman Av

Wagner Edward daily market 743 Armory Av

Wagner Edward saloon sec 15th and Race

Wagner Rev Edwin R pastor St Paul's English
Lutheran Church 1114 Draper

Wagner Electric Manuf Co (The) of St
Louis, Dean Emerson district manager
1620 First National Bank Bldg

Wagner Ferd optician 33 E 5th

WAGNER GEORGE,
Cafe, n.w.c. 2d and Main; 'Phone Main
791

Wagner Henry drugs 757 W 9th

Wagner Henry ice 616 Union, Avondale

Wagner Henry pres The Wagner Refining Co
1402 Forest Av Bond Hill

Wagner Henry trunks 202 Main

Wagner Herman daily market 842 Bank

Wagner Jacob pool room 818 W Liberty

Wagner John coal 2174 Turner

Wagner John wh meats 1224 Bank

Wagner John H artist 20 E Court

Wagner John W accountant 3647 Edwards
Road

Wagner L A & Co designers 85 St Paul Bldg

Wagner Louis confec 1735 Elmore

Wagner Mary confec 511 W McMicken Av

Wagner Mary dressmkr 1409 Bremen

Wagner Peter confec 1154 Harrison Av

Wagner Refining Co (The) Henry Wagner
pres, Theo Wagner vice pres, Miss B
Wagner treas, Miss C Wagner secy tal-
low manufs 1402 Forest Av Bond Hill

Wagner Mrs Sarah confec 2018 Baymiller
Wagner Sarah notions 742 W 5th
Wagner Susie grocer 1612 Dudley
Wagner Theo vice pres The Wagner Refining
Co 1402 Forest Av Bond Hill

WAGNER'S W. T. SONS,

(Wm. T. & Edward) Manufacturers and
Bottlers of Wagner's Celebrated Selters,
Vichy, Lithia, Imperial Spring Waters,
Diamond Distilled Water for Table and
Chemists' Use; also, all kinds of Arti-
ficial Mineral and Medicinal Waters,
1920 to 1926 Race; Telephone Canal 2183.

Wagner Wm F plumber 2852 Colerain Av
Wagner Wm F secy The Alfred Vogeler
Drug Co 219 E 6th

Wagner Wm F tailor shop 1649 Hamer

Wahl Anthony jewelry 1118 W 8th

Wahl Fred music teacher 1208 Walnut

Wahl Jos saloon 411 Elm

Wahl Matilda music teacher 1208 Walnut

Wahl & Pfirrmann bklayers 2828 Jefferson
Av

Wahl R H dry goods 2830 Colerain Av

Wahl Wm barber 928 W Liberty

Wahle Catherine C dressmkr 914 Hawthorne
Av

Wahle Gustave R agt Phoenix Ins Co of
Hartford, Conn 301 Rawson Bldg

Wahoff Clara confec 1923 Western Av

Wahoff Geo drayage 529 Walnut

Wahoff & Tenoever bklayers 842 Betts

Waite Brainard E investigator Travelers
Ins Co of Hartford Conn 1616 Union
Trust Bldg

Waite Chas W artist 1325 Locust

WAITE MORISON R.,

Attorney at Law, 35 Carew Bldg; Tele-
phone Main 255; Residence, 354 Thrall
Av., Clifton; Residence 'Phone North
4235—R

Wakefield Mrs Augusta C bh 1011 W 9th

Wakefield Lottie C dressmkr 1606 Broadway

Wakefield W J loan office 533 Central Av

Walber John G asst gen'l manager B&OSW
RR s w c 3d and Central Av

Walber John H trunks 181 W 5th

Walbridge W DeL pres The Pocahontas Co
575 Reading Road

Walburg Rev A H pastor St Augustine R C
Church 933 Bank

Walch Albert saloon 1716 Race

Wald Lewis & Co wh notions 313 Race

Waldemar (The) s w c Reading Road and
Hickman

Walden Chas mer tailor 38 W 12th

Walden Rev John M, D D, bishop Methodist
Episcopal Church 8th floor 222 W 4th

Walden Leonard phys 1403 Myrtle Av, Bond
Hill

Waldenmayer Walter S piano tuner 10 E 4th

Waldesia Coal & Coke Co (The), C G Blake
pres, H C Thompson vice pres and gen'l
manager, Richard Ellison secy and
treas, 1114 First National Bank Bldg

Waldman Max second-hand store 1408 Central
Av

Waldman Nettie confec 840 Clinton

Waldmann Paul gardener es Edgewood Av,
Winton Place

Waldner Adolph button-hole manuf 306 Elm

Waldner Julius botton hole manuf 312 Elm

Waldo C H secy The Ohio Knife Co nec
9th and McLean Av

Waldorf Shoe Store, Geo T Metzel manager
122 W 5th

Waldron L W carp 220 Post Square

Waldvogel Conrad druggist 1458 Walnut

Walk-Over Shoe Co, Wm A Pohl propr 415
Walnut

Walke Otto H florist 1401 Vine

Walkenhorst Casper H produce 61 E Mc-
Micken Av

Walker A B secy and treas The Columbia
Lead Co, Spring Grove Av and Fairview
Av Winton Place

Walker A R phys 2541 Vine

Walker Anna dressmkr 356 Baum

Walker & Bock men's furnishing goods 1207
Vine

THE WILLIAMS DIRECTORY CO.,
DIRECTORY PUBLISHERS,

Walker C A J (Conner, W & Sparrow) atty
509 Johnston Bldg
Walker C F painter 2109 Vine
Walker C V secy The Eight Hour Tobacco
Co 2164 Kindel Av
Walker Cliff S pres The Bayou Land &
Lumber Co 71 Mitchell Bldg
Walker David A street contractor 3723 Isa-
bella Av Hyde Park
Walker Edward W phys 30 Garfield Place
Walker F C depty county surveyor Court
House
Walker Geo C burley leaf tobacco 33 W 2d
Walker Geo H saloon 610 Plum, also restau-
rant 230 George
Walker Geo P contractor 323 Carlisle Bldg
Walker Hattie R millinery 422 W 8th
Walker I M shoemkr 1506 Jones
Walker Mrs Irene lodging house 133 W 7th
Walker The J Brewing Co, Frank Andrew
pres, V S Schultz vice pres, Chas An-
drew secy, treas and manager 1125 Syc-
amore
Walker Rev J Franklin 422 W 8th
Walker John G secy and treas The Sam W
Weidler Co 949 W 6th
Walker John W whitewasher room 6, 1023
Main
Walker M J artist 34 W Court
Walker & Maddox real estate 34 Wiggins
Block
Walker Mary confec 545 Clark
Walker N R insurance 34 Wiggins Block
Walker O E pres Queen City Forging Co
s w c Tennyson and Dumont
Walker R A cigars 2834 Alms Place
Walker Robt H atty 313 Johnston Bldg
Walker Robt W fruits 540 W 9th
Walker T P secy The Cincinnati Bow Socket
Co 225 Tennyson
Walker W C manager Chicago Pneumatic
Tool Co 405 W 4th
Walker W G & Bro burley leaf tobacco 33
W 2d
Walker W S atty 501 Johnston Bldg
Walker Wm stoves 2562 Eastern Av
Walker Wm whitewasher 617 Webb
Walker Winifred dry goods 758 W 5th
Wall Charlotte confec 1832 Baymiller
Wall Louis lunchroom 416 E 6th
Wall T F saloon 242 Carrel
Wall Thos horsedealer 3110 Spring Grove Av
Walla Walla Fire Ins Co of Walla Walla,
Wash 1211 First National Bank Bldg
Wallace Herman barber 117 Ingalls Bldg
Wallace J B real estate 63 Mitchell Bldg
Wallace John T barber 1054 Central Av
Wallace Laura B dressmkr 2912 Park Av
Wallace Robt teamster 224 E 2d
WALLACE TRANSFER & FORWARDING
CO. (THE), Charlton A Marshall, Pres-
ident; Symmes Marshall, Secretary and
Treasurer, 47 Main
Wallace Wm H commercial agt NYC&StL
Ry 504 Mercantile Library Bldg
Wallenstein Jewelry Co 4th floor 31 E 4th
Wallenstein, Mayer & Co wh jewelry 4th
floor 31 E 4th
Waller Edwin M pres The Empire Construc-
tion Co 1002 First National Bank Bldg
Wallingford Mrs Susie B lunch room flat 11,
527 Race
Wallis Virginia music teacher 2439 Eastern
Av
Walnut Hills Business Club 2524 Gilbert Av
Walnut Hills Cab Co, Chester P Mullen man-
ager 2519 Gilbert Av
WALNUT HILLS & CITY EXPRESS,
W. J. Dixon, Proprietor, 2379 Kemper
Lane; Phone North 864; City Office, 435
Main; Phones Main 82 and Main 5275
Walnut Hills Coal Co, C L Bowman propr
510 Neave Bldg
Walnut Hills Delicatessen 921 E McMillan
Walnut Hills District Telegraph Co 939 E
McMillan, sec Reading Road and Rock-
dale Av and sec Vine and Auburn Av
Walnut HHS Express, Herman Sandman
manager 435 Main and 2420 Gilbert Av

COLLECTION DEPARTMENT

Thoroughly Equipped, Conducted on Busi-
ness as well as Professional Methods. W.
F. Landwehr Law and Collection Agency,
515 and 516 Johnston Building. Conner,
Walker & Sparrow, Counsel.

Walnut Hills Floral Bazaar, C J Jones mgr
1037 E McMillan
Walnut Hills Ice & Fuel Co nec Chapel
and Alms Place
Walnut Hills Music School 2371 Kemper Lane
Walnut Hills Odeon es Woodburn Av nr
Forest Av
Walnut Hills Sanitarium, C E Robishaw
manager, baths &c 2532 Park Av
Walnut Hills Savings & Banking Co (The)
Bernard Kahn pres, Jos S Blacker vice
pres, C C Rothler vice pres, Robt Hum-
mel secy and treas 2505 Gilbert Av
Walnut Hills Steam Laundry, W F Lapham
& Co proprs 1028 Foraker Av
Walnut Street Theater, Anderson & Ziegler
mgrs es Walnut b 6th and 7th
Walnut Street Theater Program Co, J V
Howell publisher 42 Atlas Bank Bldg
Walpole Thos F barber 1594 Gest
Walser Jos pres The Liberty Ice Cream Co
nec Hopkins and Cutter
Walser Minnie secy and treas The Liberty
Ice Cream Co nec Hopkins and Cutter
Walsh Anna dressmkr 522 Clark
Walsh Anna A nurse 415 Grand Av
Walsh J E secy and gen'l manager The Ohio
Carriage Manuf Co 25 W 3d
Walsh J J saloon 3129 Spring Grove Av
WALSH JAMES & CO.,
Distillers and Redistillers, Office, 201
Union Trust Bldg; Telephone Main 4071
Walsh John M atty 1522 Union Trust Bldg
Walsh M A clothing renovator 3619 1/2 War-
saw Av
Walsh Martin grocery 644 E 6th
Walsh Mary confec 357 Baum
Walsh Thos J secy CH&DRY Co, Carew
Bldg
Walt Edward bklayer 3931 Columbia Av
Walt John florist nec Tusculum Av and
Eastern Av and Crescent Av, Riverview
Park
Walt W H contracting agt Traders' De-
spatch 710 Traction Bldg
Walter C Wood secy and treas The Cincin-
nati Milling Machine Co, Spring Grove
Av, Alfred and Cook
Walter Chas C wall paper 935 W 8th
Walter Edward F bakery nec Erie Av and
Edwards Road and nwc Observatory
Av and Monteith Av, Hyde Park
Walter Elizabeth dry goods 789 Delhi Av
Walter F H painter 3114 Warsaw Av
Walter G A representative Chicago Varnish
Co of Chicago 54 A, Perin Bldg
Walter Geo carr painter 415 Poplar
Walter Geo N ice 1808 Queen City Av
Walter Ivan C vice pres and treas The M H
Alexander Co 230 E Front
Walter Julius notary 909 Mercantile Library
Bldg
Walter Julius C A treas Sechler & Co and
secy and treas The Queen City Ware-
house Co 538 E 5th
Walter Louis stonemason 290 Mohawk
Walter Minnie slipper manuf 281 W Mc-
Micken Av
Walter Nicholas furniture cars 430 Klotter Av
Walter Simon bakery 1500 Plum
Walter-Wallingford & Co pig iron and coke
1412 Traction Bldg
Waltermann Bernard plumber 1414 Main
Waltermann Henry B drugs sec 5th and
Lock

ESTABLISHED 1866.

The Marmet Coal Co.

MARMET SPLINT COAL.

BEST MINED.
HOLDS FIRE OVER NIGHT.

MARMET BUILDING,
S. W. Cor. Central Av. and Water St.

Walters Mrs J S propr Carter Hotel n e c 6th and Race
Walters Jas H confec 4032 Colerain Av
Walters John saloon 1011 W Liberty
Walters John F propr The North Side Dye House 1547 Chase Av
Walters Samuel E washing fluid manuf 4032 Colerain Av
Walters Wm T cigars 4035 Hamilton Av
Walther Margaret nurse 249 Conroy
Walther Max meats 218 E Liberty
Waltman Rev Walter V pastor Pilgrim Chapel 1222 Ida
Walton A H secy The Crane & Breed Manuf Co 1231 W 8th
Walton Albert carp 436 W 5th
Walton Arthur P dentist 822 Union Trust Bldg
Walton Rev Ava S asst to pastor Richmond Street Christian Church 820 W Court
Walton Chas E phys s e c 8th and John
Walton F P mer tailor 507 Fourth National Bank Bldg
Walton H C agt The Keystone Watch Case Co of Phila 306 Mercantile Library Bldg
Walton J F vice pres The Union Iron Works Co s w c Colerain Av and Sassafras
Walton, Reuter & Co contractors 52 Pieker-ing Bldg
Waltz Chas F atty and secy Employers' Association of Cincinnati and Vicinity 307 Union Trust Bldg
Waltz F C manager Typewriter Repair Co 205 Lincoln Inn Court
Waltz Henry bklayer 526 E Liberty
Waltz Louis dry goods 2618 Vine
Waltz The Misses millinery 1319 Main
Walz Chas A tailor shop 24 Fisher Block
Wambsgans Fred jr saloon 1376 Harrison Av
Wampler Martha E artist 1430 John
Wamsley & Osborn real estate room 333, 514 Main
Wandless Chas vice pres The Wm Glenn Glass Co n s Commerce b Vine and Race
Wandstrat Jos saloon 1230 Budd and 327 W 8th
Wang John L grocery n w c John and Oliver
Wanke & Meler grocery 321 E 13th (Woodward)
Wanner Bros plumbers 1230 Vine
Wanner Wm & Co plumbers 1718 Vine
Wansbecher Sophia nurse 128 E Liberty
War Eagle Fuel Co, C J Foster manager 41 St Paul Bldg
Warburg Bernard brick manuf w s McLean Av nr York
Warburg John T brick manuf w s McLean Av nr York
Warburton Robt sign painter 1031 Kossuth
Warch Harry barber 1807 Baltimore Av and 2436 Bloom
Ward-Brock Sash & Door Co s e c Clark and Harriet
Ward C C agt First National Bank Building 504 First National Bank Bldg
Ward C C phys flat 1 n e c 12th and Race
Ward Chas Z carr painter 119 E 7th
Ward Clara confec 826 W 5th
Ward Edward A bakery 3100 Lincoln Place
Ward Frank dentist flat 1 n e c 12th and Race
WARD GEO. W. & CO.,
Manufacturers' Agents; Cordage, Shot and Lead, Carpet Warp, Bags, Oakum, &c., 224 E. Front; Telephone Main 2180

Ward M D street contractor 1978 Fairfax Av
Ward Mrs M J saloon 601 W 3d
Ward Paul S pres The Superior Tool & Supply Co 506 E Front
Ward Sarah J music teacher 1117 Yale Av
Ward Thos saloon n w c Sycamore and Hunt
Ward Thos J grocery s w c University Av and Highland Av
Ward Thos J whitewasher 1018 Lincoln Av
Ward Wm & Co instalment goods 440 W Court
Ward Wm E & Co iron work 1347 Central Av
Warda J Y & Co carpet cleaners 742 W 8th
Warden Walter coal 419 W 9th
Wara Howard J phys 1528 Linn
Ware J R & Sons sand 19 E Water
Ware Thos J saloon 2157 Queen City Av
Wareham Samuel L confec 34 W 12th
WARNECKE CHAS.,
Music Teacher and Piano Tuner, 116 14th
Warner Hon A M judge Court of Insolvency Court House
Warner Bros printers 335 W 5th
Warner C L painter 623 E 3d
Warner Chas saloon 2939 Eastern Av
Warner Elevator Manuf Co (The) C H M
Atkins pres E N Atkins vice pres F N Temple secy J W Atkins eastern manager Geo E Goff supt, Spring Grove Av and Alfred
Warner Mrs Hadie dressmkr 2007 Central Av
Warner J B secy and treas The VanBibber Roller Co s e c 6th and Vine
Warner P B secy and treas The Cincinnati Equipment Co s s B&OSWRR, Cullom's Station
Warner Pole & Top Co, W W Warner propr W W Dill manager 1648 Central Av
Warner W W propr Warner Pole & Top Co 1648 Central Av, and manager The Pioneer Pole & Shaft Co 1635 Central Av
Warren A J Brush Co 79 Elm
Warren & Blanchard of Boston, E J Kleins representative, woolens 409 Main
Warren Bros Co, J P Humphries supt, bitu-lithic pavements 504 W 4th
Warren Frank D representative Egg Baking Powder Co of N Y 33 W 2d
Warren Major J G, U S A Corps of Engineers, U S Engineer Office 415 U S Custom House
Warrener H P secy The Whitaker Paper Co 221 W 4th
Warriner C L local treas CCC&StLRy Co, Central Union Depot & Ry Co's Office Bldg
Warriner Harry manager Vanda Theater 32 E 5th
Warriner W P secy The Kisinger-Ison Co, Powers and CH&DRy
Warrington Geo H atty 2d floor Citizens' Bank Bldg
Warrington H E chief engineer CNO&TPRy and Alabama Great Southern RR Co, Ingalls Bldg
Warrington John W atty 2d floor Citizens' Bank Bldg
Warth M & Son drayage 33 W Pearl
Warth Morris tailor shop 625 W Court
Wartik Abraham confec 1227 Central Av
Warwick (The) (North) 3376 Reading Road
Warwick (The) (South) 3362 Reading Road
Washburn Anna propr Washburn House 4145 Hamilton Av
Washburn-Crosby Co of Minneapolis flour, Fred F Knappen manager room 44, 31 E 4th
Washburn House 4145 Hamilton Av
Washburn Ira D pres and treas The Ira D Washburn Co 1008 Central Av
Washburn The Ira D Co, Ira D Washburn pres and treas Henry Hardinghaus jr vice pres Jessie B Billiter secy, paints and glass 1008 Central Av

Washburn John B contractor 309 Johnston Bldg
Washer Simon men's furnishing goods 221 W 6th
Washington Albert coal 1034 Cutter
Washington Rev C H 529 Eggleston Av
Washington Mrs H M chiropodist 824 Rockdale Av
Washington J shoe shining parlor 2431 Gilbert Av
Washington Wm H tallow 1319 First National Bank Bldg
Washington Fire Ins Co of Seattle 1417 First National Bank Bldg
Washington Life Ins Co of N Y, Dr E C Skinner gen'l mgr for Ohio, Kentucky and West Virginia 610 Union Trust Bldg
Wasserman Aaron L tailor shop 1521 Central Av
Wassler Alphonse daily market 735 Clark
Wassler Eugene meats 1024 Wade
Wasson A M L ins adjuster 1314 First National Bank Bldg
Wasson B W & Co grain 920 First National Bank Bldg
Wasson Chas E broker room 18, 121 E 2d
Watch Specialties Co 301 Johnston Bldg
Watcher A M secy and treas The Queen City Machine Tool Co n w c Sycamore and Webster
Watelsky, Sive & Co rags 954 W 5th
Waterhouse, Adler & Co of N Y woolens 20 Glenn Bldg
Waterhouse J H dentist flat 1, 975 E McMillan
Waterman S J secy and treas The Great Western Marble Works Co 1604 Reading Road
Waterproof Paper & Board Co (The) W M Strobridge pres, S M Ramsey vice pres and treas, J W Wilshire secy and mgr 1106 Walnut
Waters Chas G mgr The White Star Laundry Co 1224 Vine
Waters L A Laundry Supply Manuf Co 408 E 2d
Waters Nan dressmkr 961 Elberon Av
Waters Silas B secy and treas The White Star Laundry Co 1224 Vine
Watkins F M pres The Atlas Laundry Machinery Co s e c 6th and Baymiller
Watkins F O pres The Watkins Motor Co s e c 6th and Baymiller
Watkins Geo B grocery 3601 W 8th
Watkins Mary lunch room 424 E 6th
WATKINS-MOTOR CO. (THE),
 F. O. Watkins, President; W. C. Tunks, Secretary, s.e.c. 6th and Baymiller; Telephone West 169
Watkins Rev Robt 1015 Gilbert Av
Watkins W A Sons undertakers 3929 and 4750 Eastern Av
Watson Alice dressmkr 2526 Spring Grove Av
Watson Cora A massage 1130 Locust
Watson David S phys 1008 W 7th
Watson Fred accountant 627 Union Trust Bldg
Watson G M & Co photographers 642 Race
Watson J J manager J J Watson Supply Co 304 E 5th
WATSON J. J. SUPPLY CO.,
 Natural Gas Heating a Specialty; Experts from the Natural Gas Fields; Gas Lighting Supplies and Appliances, 304 E. 5th; Telephone Canal 2893
Watson John R painter 4857 Eastern Av
Watson Jos phys 2141 Eastern Av
Watson Rev Robt, Lane Seminary Grounds
Watson Wm shoemkr 1303 W Liberty
Watt Mrs C Schoemer photographer 1539 Vine
Watters C H secy and treas Watters College Co 122 W 5th
Watters College Co. L D Watters pres, C H Watters secy and treas, J H Watters principal and manager 122 W 5th
Watters J H principal and manager Watters College Co 122 W 5th
Watters L D pres Watters College Co 122 W 5th

PRACTICE IN FEDERAL AND STATE COURTS

W.F. Landwehr Law & Collection Agency

515 and 516 Johnston Bldg.

CONNER, WALKER & SPARROW, Counsel.

Wattinger Mary confac 2260 Vine
Watts M T office 1210 Union Trust Bldg
Waulgmann Mary midwife 1137 Queen City Av
Waverly Flats 7 E McMillan
Way T I supt Ohio College of Dental Surgery n e c Court and Central Av
Way Wm bakery 1745 Sycamore
Wayble T H phys 18 Pickering Bldg
Wayne Dudley P atty 510 Johnston Bldg
Wayne Elixir Co 517 Sycamore
Wayne Jos W Estate of, W G Wayne administrator 26 floor 30 E 3d
Wayne W G administrator J W Wayne Estate 30 E 3d
Weagly Clara dressmkr 206 E 8th
Weakley B M phys 3557 Montgomery Road
Weakley Rev H C pres Home for the Aged, Granville, O 3435 Highland Place
Weas Benj express 520 Elm
Weatherby A E printer, Vandalia Av b Apple and Turrill
Weatherhead Dr D E pres The Weatherhead Pharmacy Co s w c 6th and Vine
Weatherhead Pharmacy Co s w c Vine and 6th Dr D E Weatherhead pres and treas, Alfred E. Millard secy
Weaver C W mail boxes 633 Sycamore
Weaver David E jr phys 948 Clark
Weaver Harry C manufs' agt 856 W 6th
Weaver Jas propr National Colortype Co room 18, 32 E 3d
Weaver O L manager The Goodyear Tire & Rubber Co of Akron O 317 E 5th
Weaver Rufus barber 10 W 12th
Weaver Rev Rufus pastor Mt Auburn Baptist Church, The Glencoe Mt Auburn
Weaver Stephen G kindling wood 1136 Foraker Av
Weaver W Burnet phys 2903 Woodburn Av
Weaver Walter B phys 32 Garfield Place
Webb Arnold G phys flat A 2617 Vine
Webb Dudley phys 413 Broadway
Webb Mrs J manager Cincinnati Free Day Nursery for Poor Children 222 W Liberty
Webb Mrs J W dressmkr 718 Clark
Webb Leslie vice pres Webb Stationery & Printing Co 306 Walnut
Webb Lincoln M bklayer 703 Mt Hope Av
Webb Robt B dentist 25 Groton Bldg
Webb Stationery & Printing Co, Wm A Webb pres, Leslie Webb vice pres, W R Biddle secy 306 Walnut
Webb W A jr pres The Hunnewell Soap Co 312 Genesee
Webb Wm A pres Webb Stationery & Printing Co 306 Walnut
Webber C T artist 335 W 4th
Webber Jas E cashier Provident Life & Trust Co of Phila 312 Union Trust Bldg
Weber A A saloon 807 Central Av
Weber Abraham tailor shop 1701 Elm
Weber Adam carp 4220 Spring Grove Av
Weber Alfred L decorator 907 Elm
Weber Anthony secy The F & A Weber Co 4011 Cherry
Weber August saloon 300 W Liberty
Weber B Jos dairy 136 Glenwood Av
Weber & Beyer carr manufs 2140 Freeman Av
Weber Bros daily market s w c Court and Elm
Weber Bros saloon 1212 Vine
Weber C C & E A architects 35 St Paul Bldg
Weber C H W seeds 2146 Central Av
Weber Caroline S dressmkr 1658 Westwood Av

ESTABLISHED 1866.

The Marmet Coal Co.

The Pioneer of the Cin'ti Coal Trade

"MARMET"

Stands for all that is "BEST" in the way of FUEL.

MARMET BLDG., S.W. Cor. Central Av. & Water St.

- Weber Catharine grocery 1312 Vine
 Weber Chas atty 5 Bavaria Bldg
 Weber Chas phys 17 Garfield Place
 Weber Chas secy and treas The Cincinnati Punch & Shear Co 1422 Plum
 Weber Chas A treas The F & A Weber Co 4011 Cherry
 Weber Chas M plumber 814 Freeman Av
 Weber Chas Private Hospital 17 Garfield Place
 Weber & Co undertakers 1543 Elm
 Weber The F & A Co, Fred Weber pres, Anthony Weber secy Chas A Weber treas, planing mill 4011 Cherry
 Weber's Field Band 1638 Main
 Weber Foundry Co (The) Henry J Weber pres, Wm Weber vice pres, Louis B Weber secy s w c McLean Av and Sherman Av
 Weber Frank J shoemkr 3114 Warsaw Av
 Weber Fred pres The F & A Weber Co 4011 Cherry
 Weber Geo J saloon 116 Allison
 Weber Gustave E whitewasher 2989 McMicken Av
 Weber H & Co feed s w c Blue Rock and Apple
 Weber Harry R atty 24 Temple Bar
 Weber Henry carp rear 207 E Clifton Av
 Weber Henry gardener Lahmann Road south of Dreman Av
 Weber Henry vice pres The Northside Bank 4125 Hamilton Av
 Weber Henry J pres The Weber Foundry Co s w c McLean Av and Sherman Av
 Weber Herman lithographer 37 W 5th
 Weber & Hoecker rubber stamps 320 Main
 Weber J J jr mer tailor 340 Baum
 Weber John saloon s w c Broadway and Liberty
 Weber John saloon 3100 Burnet Av
 Weber John saloon n w c Powers and Heron Av
 Weber John shoemkr 1805 Sycamore Av
 Weber John C director John C Weber's Military Band and Grand Orchestra 1212 Vine
 Weber's John C Military Band and Grand Orchestra 1212 Vine
 Weber John P printer 2501 Spring Grove Av
 Weber Jos shces 2014 Mohawk Place
 Weber K G grocery 2901 Falke
 Weber Leonard J painter 1902 Biegler
 Weber Lizzie dressmkr 225 Shillito
 Weber Louis B secy The Weber Foundry Co s w c McLean Av and Sherman Av
 Weber Mary dressmkr 1007 Martin
 Weber Mary M nurse 1236 1st Av
 Weber May dressmkr 528 John
 Weber Nicholas florist 2024 Mohawk Place
 Weber Otto horseshoer 1012 Considine Av
 Weber Peter shoes 4207 Glenway Av
 Weber Philip cutlery 220 E 5th
 Weber Steel Concrete Chimney Co, Robt M Jewell district sales manager 1612 Hopple
 Weber Wm gardener Lahmann Road south of Dreman Av
 Weber Wm vice pres The Weber Foundry Co s w c McLean Av and Sherman Av
 Weber Wm F wall paper 4472 Eastern Av
 Weber Wm G shoemaker 1618 State Av
 Webner F E pres The American Mechanical Calculator Co 704 First National Bank Bldg
 Webner F E & Co public accountants 704, First National Bank Bldg
 Webster E R & Co wh teas n w c 2d and Vine
 Webster R C manager The Crucible Steel Co of America 6 E 2d
 Webster Warren & Co of Camden, N J steam-heating 141 Ingalls Bldg
 Weckermeyer Wm shoes 1426 Main
 Weddendorf Elizabeth grocery 550 Ringgold
 Weddendorf Louise confec 1042 Marshall Av
 Weddig Alfred A bklayer 703 Mt Hope Av
 Wedig Henry gardener Colerain Av rear Wesleyan Cemetery
 Wedig Wm gardener Colerain Av rear Wesleyan Cemetery
 Weedon Geo W asst gen'l passenger agt Pennsylvania Lines 908 Union Trust Bldg
 Weekly Gazette. The Commercial Tribune Co publishers Commercial Tribune Bldg
 Weeks Dora confec 1217 Clay
 Weeks Eugene L special agt U S Treasury Department 215 U S Custom House
 Weeks R R dentist 1133 Vine
 Wefenstedt Henry saloon 414 E 12th
 Wegehoff Fred C saloon 633 E Pearl
 Wegelin Christ wines 10 E Court
 Weghorst Fredericka dressmkr 1026 Oehler
 Wehking Carrie midwife 1756 Sycamore
 Wehking Fred wh confec 1605 Central Av
 Wehking H F secy and treas The Reinhart & Newton Co 10 W 2d
 Wehmman Ida dressmkr 2320 Nelson Av
 Wehmeier Chas upholsterer 2755 W 6th
 Wehmeier Edward upholsterer 2755 W 6th
 Wehmeier Emil saloon 2751 W 6th
 Wehmeier Fred & Wm coopers 205 E Clifton Av
 Wehmer Harry asst secy and treas The Provident Savings Bank & Trust Co, Chamber of Commerce Bldg
 Wehmer P F analytical chemist 215 E 4th
 Wehming Maggie dressmkr 1522 Baymiller
 Wehner & Son mer tailors 611 Walnut
 Wehrle Anna dressmkr 406 E 5th
 Wehrmeyer Mrs Mary E dressmkr 551 Dandridge
 Wehrung Adam grocery 1992 Harrison Av
 Wehrung Chas daily market 537 Broadway
 Wehrung Christ meats 206 E Clifton Av
 Wehrung Geo agt Interstate Despatch sec 5th and Walnut
 Wehry John propr Buckeye Theater 1213 Vine
 Weichers Flats 311 Seitz
 Weichle Wm H barber 817 W 5th
 Weichselfelder Philip secy The John Schneider Milling & Baking Co 1420 Walnut
 Weickel Anna B nurse 1804 Carll
 Weid F & Co mer tailors 933 Main
 Weide John tailor shop n s Montrose east of Williams
 Weidenbacher Geo shoes 1316 Freeman Av
WEIDLER THE SAM W. CO.,
 Chas. W. Schmidt, President; John G. Walker, Secretary and Treasurer; Manufacturers of Flour and Corr Products. 943, 945 and 949 W. 6th
 Weidlich O E & Co pen manufs sec 5th and Sycamore
 Weier & Daiker printers 1004 Walnut
 Weigand Augusta C music teacher 1417 Elm
 Weigand Bertha A music teacher 1120 Elm
 Weigand Ella E music teacher 1341 Clay
 Weigand Louis A music teacher 1120 Elm
 Weigand Matilda music teacher 1341 Clay
 Weigel Anna dressmkr 4138 Virginia Av
 Weigel Emil bakery 653 Delhi Av
 Weigel The John Co roofer 664 E McMillan
 Weiglein L C secy The Monarch Carriage Goods Co 2838 Spring Grove Av
 Weiglein M C pres and treas The Monarch Carriage Goods Co 2838 Spring Grove Av
 Weihe Julia D music teacher 3007 McMicken Av
 Weihl C S secy and treas The Samuel Hirsch Co 211 E Pearl

Wehl Elsa A music teacher 2712 Hackberry
 Weik Jacob tailor shop 1617 Moore
 Well A J & Co wh liquors 402 Sycamore
 Well Albert secy and treas The Louis Lipp
 Co, Mitchell Av. and B&OSWRY, Winton
 Place
 Well Ben S pres The Banner Baking Co 525
 E Pearl
 Well-Brockman Co (The) Gabe M Well
 pres, Louis Brockman vice pres, G S
 Well secy and treas commission 107 E
 Front
 Well C Fred saloon 2071 Harrison Av
 Well Edward F vice pres Western German
 Bank s e c 12th and Vine
 Well G S secy and treas The Well-Brock-
 man Co 107 E Front
 Well Gabe M pres The Well-Brockman Co
 107 E Front
 Well Henry coal and furniture cars 2508
 Vine
 Well Jacob cigar broker room 212, 519 Main
 Well Max & Co stationery 16 E 12th
 Well Max H representative Sol Friedman &
 Co of N Y 71 Perin Bldg
 Well Oscar C secy and treas The Reuhl
 Moulding Manuf Co 1030 W 8th
WEIL, ROTH & CO.,
 Municipal Bonds and Corporation Sec-
 urities; Local Stocks, 139 E. 4th; Tele-
 phones Main 284 and 285
 Well S & M & Co commission 106 E Front
 Well S N & Co wh whiskies 137 Sycamore
 Well Samuel member B P S office City Hall
 Weiland & Olinger wh florists 128 E 3d
 Weiland Samuel shoes 611 Broadway, also
 ladies' furnishing goods 1025 Main
 Welleman J G & Co pictures 21 E 6th
 Weller A E manuf agt 234 E 8th
 Weller Edward L barber 1791 Queen City Av
 Weller H J pres The H J Weller Co 217
 E 4th
 Weller The H J Co furriers 217 E 4th
 Weller Jacob F furniture cars 1810 West-
 wood Av
 Weller Leonard S metal broker 1250 W 8th
 Weller S L pants manufs 311 Race
 Weiman Lena nurse 314 Findlay
 Weimer Edna music teacher s s Spring Grove
 Av east of Ammen Av, Winton Place
 Weimer Fred saloon s e c Spring Grove Av
 and Ammen Av, Winton Place
 Weinard Jacob saloon 637 Vine
 Weinberg Bros bakery 579 W 6th
 Weinberg Louis dairy 4150 Spring Grove Av
 Weinberg Wm manuf jeweler 55 Glenn Bldg
 Weinbush Mrs Anna hair dresser 310 Oliver
 Weiner Jacob harness 1564 Elm
 Weingartner Henry grocery 500 Richmond
 Weingartner John J grocery s w c Armory
 Av and Cutter
 Weingartner Jos propr Superior Suspender
 Co 130 W 3d
 Weingartner Leo J grocery 1332 Race
 Weinheimer Fred painter 3234 Jefferson Av
 Weinig John W atty 912 First National
 Bank Bldg
 Weinmann Fred lunch room 421 W Court
 Weinreich I J pres The Dolly Varden Choc-
 olate Co 411 Laurel
 Weinstein Jacob shoemkr 1544 Central Av
 Weinstein Jos cigar manuf 543 W Liberty
 Weintz Chas G F barber 22 E Front
WEIR FROG CO. (THE),
 L. C. Weir, President; G. K. Hooper,
 Vice President; W. W. Allen, General
 Manager; H. W. McCandless, Assistant
 Treasurer; Railroad Frogs, Switches,
 Switch Stands and Rail Braces, Beech
 and Highland Av., Norwood, O
 Weir Jas drayage 240 E 5th
 Weirich Anthony pretzel bakery 1541 Bre-
 men
 Weis Adam wh confec 510 Findlay
 Weis Chas jr barber 802 Bank
 Weis Chas F saloon 1201 Hopple
 Weis Louis dairy Kirby Av north of Corp
 Line
 Weis Morris shoemkr 10 E McMicken Av
 Weisbender Fred saloon 534 Main

LAW

Corporation, Mercantile, Insurance, Real
 Estate, Assignment, Insolvency, Bankruptcy,
 Probate and General Practice.

W. F. Landwehr Law and Collection Agency,

515 and 516 Johnston Bldg.

CONNER, WALKER & SPARROW, Counsel.

Weisberg & Bohn rags 460 E 2d
 Weisbrod Philip tobacco 103 14th
 Weisbrodt H W engraver 526 Walnut
 Weisbrodt M & Son wines 2109 Central Av
 Weisbrodt's Pharmacy 4187 Hamilton Av
 Weise Edward daily market 1417 State Av
 Weise F A & Co merch tailors 1732 Vine
 Weise Wm A bkbinder 620 Main
 Weisel Valentine teamster 2155 Colerain Av
 Weisenbender & Dando Storage Co (The)
 J C Weisenbender pres, D H Dando secy
 854 W 6th
 Weisenbender J C pres The Weisenbender &
 Dando Storage Co 854 W 6th
 Weisenberger Wm confec 1823 Queen City Av
 Weisborn Edward H mgr Cincinnati Piano
 Co 1301 Central Av
 Weisgerber Bros carps 2529 Jefferson Av
 Weisgerber Theo barber 1820 Race
 Weishaupt Wm music teacher 1310 Freeman
 Av
 Weiskittel Robt E gen'l agt New York Life
 Ins Co 1300 Traction Bldg
 Weiskopf Dennis pres The Nivison-Weiskopf
 Co 317 E 2d
 Weiskopf Levi office 610 Fourth National
 Bank Bldg
 Weisman Geo horseshoer 2159 McLean Av
 Weismiller Agnes notions 3529 Warsaw Av
 Weisner John H contractor 1319 Bond
 Weiss Adolph C secy and treas The Mabley
 & Carew Co n e c 5th and Vine
 Weiss Chas J musical instrument repairer
 1325 Race
 Weiss & Co hair goods 18 Emery Arcade
WEISS E. F.,
 Insurance; Fire, Tornado, Accident, Life,
 Health, Liability, Office, 1312 First Na-
 tional Bank Bldg; Telephone Main 398
 Weiss F Remedy Co, Frank Weiss propr 216
 W McMillan
 Weiss Frank propr F Weiss Remedy Co 216
 W McMillan
 Weiss Helen midwife 2510 Vine
 Weiss P M manager The Queen City Stamp
 & Coin Co room 3 n w c 5th and Vine
 Weiss Sarah L music teacher 1235 Bates Av
 Weissenberger Geo K roofer 4004 Spring
 Grove Av
 Weissmann Benj bakery 1516 Central Av
 Weissmann Chas treas The Foundry Spe-
 cialty Co 22 W Court
 Weissmann Chas & Fred proprs Weiss-
 mann's Pharmacies 2828 Vine and n w c
 Highland Av and Oak
 Weissmann F W pres The Foundry Spe-
 cialty Co 22 W Court
 Weissmann Henrietta dressmkr 414 Shillito
 Weissmann's Pharmacies 2828 Vine and
 n w c Highland Av and Oak
 Weist A G bklayer Builders' & Traders' Ex-
 change
 Weitkamp E & Co commission 43 Walnut
 Weitkamp Geo E secy The Wm Powell Co
 2521 Spring Grove Av
 Weitkamp W J secy and treas The Jacob
 Freund Roofing Co and The Cincinnati
 Roofing Tile & Terra Cotta Co, B&OSW
 Ry nr Mitchell Av
 Weltler Emma music teacher 315 Webster
 Weltz Otto H barber 3123 Spring Grove Av
 Weitzel Chas whitewasher 227 Mohawk
 Weitzel E grocery 3506 Edwards Road, Hyde
 Park
 Weitzel Geo jr saloon n w c Main and Pearl

ESTABLISHED 1866.

The Marmet Coal Co.

SOLE HANDLERS OF

Raymond Coal.

MARMET BUILDING,

S. W. Cor. Central Av. and Water St.

Wetzel John J atty 1602 First National Bank Bldg
 Welage Frank dry goods 1539 Cutter
 Welch May millinery 1122 Main
 Welch Thos C atty 11 Allen Bldg
 Welch Rev Wm C asst pastor St Edward's R C Church 1062 Wesley Av
 Weldele Frank confec and cigar manuf 2125 Winchell Av
 Welk Rev Justin asst St George's R C Church 42 Calhoun
 Welland H W carriage manuf 2416 Gilbert Av
 Wellen John B shoes s w c Poplar and Linn
 Wellen John H & Son shoes s e c Betts and Linn
 Weller B W treas The J Weller Co, Spring Grove Av north of Alabama Av
 Weller Cora nurse 11 1/2 E 9th
 Weller Geo saloon 1632 John
 Weller Geo wall paper 1314 Main
 Weller The J Co, Jacob Weller pres, Jas P Weller vice pres, C W Harmyer secy. B W Weller treas, preserves, etc Spring Grove Av north of Alabama Av
 Weller Jacob pres The J Weller Co, Spring Grove Av north of Alabama Av
 Weller Jas P vice pres The J Weller Co, Spring Grove Av north of Alabama Av
 Wellerding Herman restaurant 231 E Pearl
 Welles Rev Samuel G rector St Luke's Church 1026 Findlay
 Wellford C E secy Covington & Cincinnati Elevated Ry & Transfer & Bridge Co 2 Central Union Depot & Ry Co's Office Bldg
 Welling G H & Bro brick manufs w s McLean Av nr York
 Wellinghoff Henry C cigars 310 Plum
 Wellinghoff Rev John E 1615 Vine
 Wellington R N gen'l mgr The U S Bung Manuf Co 654 Evans
 Wellman Bros com mers 104 E Front
 Wellman W H treas The Queen City Supply Co s w c Pearl and Elm
 Wellmann Henry B stone quarry n w c Madison Road and Beechwood Av
 Wellmann & Roetker saddles 404 Reading Road
 Wells A A & Co wh mer tailors top floor 400 Pike
 Wells A D druggist 3100 Harvey Av
WELLS, FARGO & CO. EXPRESS,
 T. P. Earl, Agent, Office, 414 Elm; Telephone Private Branch Exchange Main 140; Warehouse, n.w.c. 6th and Cutter
 Wells Florence dancing teacher 714 W 8th
 Wells Louise boarding 108 E 8th
 Wells M Louise artist 914 E McMillan
 Wells Samuel & Co ginseng n e c 2d and Main
 Wells Walter T paper hanger flat 4, 2815 Woodburn Av
 Wellworth (The) clothing Chas Schaengold propr 505 Walnut
 Wellworth Clothing Co 427 Vine
 Welp Henry dally market 1038 W 6th
 Welply John W freight solicitor PCC&StLry 42 E 4th
WELSBACH CO.,
 C. D. Corbus, Manager; Gas Mantles, Lamps, &c., 429 Main
 Welsch Ludwig F tailor 2610 Jefferson Av
 Welsh A T pres and treas The Belding Silk Co 312 Race
 Welsh C C grocery 823 Main

Welsh Dr E A manager Electric Chemic Institute 27 Garfield Place
 Welsh Edward J livery stable 664 Glenwood Av
 Welsh Edward L propr Acme Laundry 911 Vine
 Welsh Rev Francis asst St Andrew's R C Church 630 Prospect Place
 Welsh Harry saloon n w c Main and Liberty
 Welsh M J druggist n w c 12th and Elm
 Welsh Maggie dressmkr 761 Kenyon Av
 Welsh Thos saloon 2101 Winchell Av
WELSH WM.,
 Sanitary Plumbing; Manufacturer of Star Water Filters; Filtering Plants Put Up, 36 W. 12th; Telephone Canal 963
 Welter Fred phys 2604 Eden Av
WELZ MRS. ANNA,
 Bakery and Confectionery; Fine Bakery. Goods of all kinds, 23 W. Elder; Telephone Canal 1682—X
 Welz Luella secy Scheiffele Shoe Manuf Co n e c Hoffner and Delaney
WEMPE MATILDA,
 Teacher of Music; Vocal Lessons, 2118 Vine; Phone Canal 1505
 Wendel Anna dressmkr 2259 Loth
 Wendel Geo F grocer 142 E McMicken Av
 Wendel Geo F pres The Cincinnati Wholesale Grocery Co 100 W 2d
 Wendel H C phys 2355 McMicken Av
WENDEL JACOB,
 Daily Meat Market, 2307 Wheeler; Telephone North 1983—L
 Wendel Jacob saloon n e c Oliver and John
 Wendel Margaret confec 1430 Main
 Wendel Wm grocery 935 W 7th
 Wendeln C F promoter 1222 Lincoln Av
 Wendeln Clementine dressmkr 1222 Lincoln Av
 Wendisch E Paul bakery 2419 Vine
 Wendland Edward phys 1775 Westwood Av
 Wendt Albert blksmith 456 E 2d
 Wendt Edward C fly screens 602 Mercantile Library Bldg
 Wendt Wm gardener s s Orient Av Winton Place
 Wenhart John grocery 272 Mohawk
 Wenke Henry grocery 713 W 5th
 Wenner August J grocery 2042 Vine
 Wenner August J jr grocery 212 Emming
 Wenner John J chief deputy County Clerk, also notary public Court House
 Wenning Chas C jewelry 1329 Linn
 Wenning Edward pres, treas and gen'l manager The South Bay Oil Co 2530 Stanton Av
 Wenning Wm H phys 5 Garfield Place and 722 Laurel
 Wenstrup Frank J mer tailor 410 Mercantile Library Bldg
 Wenstrup Jos H & Co clothing 310 W 5th
 Wente H O pres The Vulcan Copper Works Co 465 E Front
 Wentworth Co (The) shoe machinery 230 E 8th
 Wentworth Stephen M cigars 730 W 5th
 Wentzel Chas H vice pres The American Audit Co 405 Traction Bldg
 Wentzel Jos barber 429 Elm
 Wenzel C H mgr Guadarilla Coffee Co 718 Vine
 Werk Emile E secy and treas The M Werk Co 411 Poplar
 Werk Geo H phys 5 Garfield Place
 Werk The M Co, A G Schwartz pres, Michael Schwartz vice pres, Emile E Werk secy and treas, candles, soap &c 411 Poplar
 Werk Realty Co (The) Wm S P Oskamp pres, E M Werk vice pres, E Gordon Oskamp secy and treas s w c 5th and Vine
 Werles Benj F confec 326 W 5th
 Werner & Adkins architects 78 Mitchell Bldg
 Werner C C secy, treas and manager The Maurer & Werner Adjustment Co 15th floor First National Bank Bldg
 Werner Caroline notions 1185 Harrison Av
 Werner Chas H carp 1315 Woodland Av Bond Hill

Werner Chr hardware and cutlery 1403 Vine
 Werner & Craig managers saloon 2153 W 8th
Werner Drug & Chemical Co., Louis Werner propr n e c 9th and Race
 Werner F J secy and treas The John Hauck Brewing Co 433 Dayton
 Werner Geo C phys 1905 Race
 Werner Gustav R atty 7 Bavaria Bldg
 Werner Louis propr Werner Drug & Chemical Co n e c 9th and Race
 Wernersbach Henry sr cigars 2121 Vine
 Wernicke Clara phys 55 Haddon Hall
 Wernicke Johanna dressmkr 4242 Fergus
 Wernke Harry J atty 44 Atlas Bank Bldg
 Wernsing Anthony W saloon 701 W 2d
 Wernsing Mrs Clara E dry goods 748 Armory Av
 Wernsing Harry grocery 514 W Front
 Wernsing Jos whitewasher 514 W Front
 Wernsing Phillip blksmith 4168 Spring Grove Av
 Werr Emanuel L atty 307 15th
 Werrmann Chas A jeweler 4028 Eastern Av
 Wersel Bros upholsterers 946 Betts
 Wersel Frank B jr furniture manuf 318 W Pearl
 Werst H B confec 1651 Freeman Av
 Wert G V pres and manager The Avondale Laundry Co 1017 Broadway
 Wert J C vice pres The Avondale Laundry Co 1017 Broadway
 Wertheim Leopold cigars 1502 Central Av
 Wertheimer C L phys 1562 Freeman Av
 Wertheimer Ed vice pres and treas The Old Spring Distilling Co 129 W 3d
 Wertheimer Lee, pres The Old Spring Distilling Co 129 W 3d
 Wertheimer Samuel rags 131 E Canal
 Werthner Phillip principal Walnut Hills Music School 2371 Kemper Lane
 Wesbey Chas L painter 1843 Fairfax Av
 Wesley Chapel Home 464 Pioneer
 Wesley Flats n e c Court and Wesley Av
 Wesley Kennels 1046 Wesley Av
 Wesleyan Cemetery n w c Colerain Av and Hoffner
 Wess B H pres and treas The B H Wess Grain & Coal Co s e c Spring Grove Av and Mitchell Av Winton Place
WESS THE B. H. GRAIN & COAL CO.
 B. H. Wess, President and Treasurer;
 W. J. Pirron, Secretary; Chester Park Feed Mill and Elevator; Grain, Hay, Flour and Mill Feed, s.e.c. Spring Grove Av. and Mitchell Av.; 'Phone Park 158; Coal, Drain Pipe and Cement, Harrison Road and E.&O.S.W.R.R., Winton Place; 'Phone Park 433
 Wess Henry A custom house broker 43 Atlas Bank Bldg
 Wessel August P shoes 1214 Linn
 Wessel Augustus pres The Cincinnati Railway Supply Co 13 E 2d
 Wessel B P livery stable 1013 W 8th
 Wessel Mrs Elizabeth grocery 2799 W 6th
 Wessel Herman Manuf Co mattresses 616 Main
 Wessel Homer A treas and gen'l mgr The Cincinnati Railway Supply Co 13 E 2d
 Wessel John H lumber 856 W 6th
 Wessel Jos teamster 1103 W 9th
 Wessel Louis pigs' feet packer 1217 Bank
 Wessel Louis vice pres and gen'l manager The Cincinnati Ball Crank Co 1644 Central Av
 Wesseling Margaret dry goods 658 Carr
 Wesselman Mary bookseller 614 Sycamore
 Wesselmann Fred E atty 4 Bavaria Bldg
 Wesselmann Wm H meats 1413 Race
 Wessels Edward H confec 3531 Warsaw Av
 Wessels Emma H dressmkr rear 253 Renner
 Wessels Florence nurse 3522 Warsaw Av
 Wessels Mrs Geo embroidery teacher flat 6 n e c Vine and McMillan
 Wessels H Leo nurse 3522 Warsaw Av
 Wessels W & Co painters 912 Betts
 Wessendarp Mathias mer tailor 29 Findlay
 Wessling Fredericka nurse 720 Clinton
 Wessling Geo jr woolen adjuster 136 W 3d

W. F. LANDWEHR LAW AND COLLECTION AGENCY,

515 and 516 Johnston Bldg.
CONNOR, WALKER & SPARROW, Counsel.

Wessling Mary K dressmkr 1125 Fuller
 West Alice lodging house 410 W 6th
 West Alva & Co com mers 22 Walnut
 West Chas I & Son milk depot 558 Hale Av
 West Frances dressmkr 1207 Main
 West J H sales manager Pittsburgh Chemical Co s w c York and McLean Av
 West R H jr ins agt 1415 First National Bank Bldg
 West S A atty 44 Wiggins Block
 West Mrs S Turner dressmkr 1112 Chapel
 West W P & Sons of Phila cotton goods 10 W 3d. Harry Wachtel representative
 West Cincinnati Turner Hall Co, Jas Keenan manager 1508 Freeman Av
WEST DISINFECTING CO.,
 Incorporated; A. C. Davis, Manager, 722 Main
 West End Bank & Trust Co (The) H H Suydam pres, E V Overman 1st vice pres, Harry L Manss 2d vice pres, H F Frohman secy and treas 2141 W 8th
 West End Carriage & Wagon Works, Wm Shad propr 1019 Gest
 West End Electrical Co, C H Ramsdell manager 1649 Freeman Av
 West End Vehicle Co, Oswald Schaaf manager s e c Liberty and Jones
 West End Furniture Repair Co, John Schmidt propr 1649 Freeman Av
 West End Real Estate Exchange, Calvin M Fenner manager 2609 Western Av
 West India Coffee Co, A C Hess propr 810 Vine
 West Kindergarten 1159 Poplar
 West Point Route, T C Williams commercial agt 1232 Union Trust Bldg
 West Shore Fast Freight Line, C H King agt n e c 4th and Vine
 West Virginia Coal Co n e c 3d and Smith
 West Virginia & Southern Railroad Co (The) Wm Marmet pres, Rudolph Kleybolte vice pres, Edwin Marmet vice pres and gen'l manager, office Marmet Bldg s w c Water and Central Av
 Westchester Fire Ins Co of N Y 1219 First National Bank Bldg
 Westchester Fire Ins Co of N Y 1411 First National Bank Bldg
 Westendorf Anna J grocery 620 Broadway
 Westendorf Henry E grocery 2161 Queen City Av and 1846 Westwood Av
 Westendorf Henry J treas The Jacob Vossler Co 21 W Court
 Westerfeld Albert cigar manuf 1633 Western Av
 Westerkamm Edmund shoemkr 3831 Colerain Av
 Westerkamm Jack dairy es Reading Road nr Oakland Av Bond Hill
 Westerkamm Michael dairy es Reading Road nr Oakland Av Bond Hill
 Westerkamp Jos J saloon 408 E 13th
 Westerkamp L & A slaughter house w s Sidney Av b Bader and Township
 Westerman Christopher H grocer 768 W 8th
 Westerman Mrs Fannie millinery 1901 Vine
 Westerman Fred W jr vault cleaner, 959 W 9th
 Westerman Herman butter and eggs 120 W Court
 Westerman Herman leader Westerman's Orchestra 4192 Eastern Av
 Westerman's Orchestra, Herman Westerman leader 4192 Eastern Av
 Westerman Roy F designer 812 W 4th

ESTABLISHED 1866.

The Marmet Coal Co.

Marmet Splint, Raymond,

MARMET BUILDING,
S. W. Cor. Central Av. and Water St.

Westermann August saloon 1320 Walnut
Westermann F M & Son undertakers 2151
Freeman Av
Westermann F W agt The Marmet Coal Co
524 Central Av
Westermeyer Herman coal 207 Magnolia
Western Adjustment & Inspection Co of Chi-
cago, A S Witherbee manager Cincin-
nati Branch 1012 Mercantile Library
Bldg
Western Architect & Builder (The) Samuel
Hannaford editor, Powell & White pub-
lishers, 4th floor Commercial Tribune
Bldg entrance Government Place
Western Art Marble Co (The) J B Van
Vooren propr 1027 Broadway
Western Automatic Machine Co (The) A O
Kaplan pres 29 E 3d
Western Christian Advocate (Weekly) room
60, 222 W 4th
Western Cloak & Suit Co (The) 415 Syc-
amore
Western Collection Agency (The) W A Rob-
erts manager 505 Neave Bldg
Western Dairy Co, A Technow propr 23 E
Court
Western Electric Co (The) Fred F Downs
asst treas W S Berry manager n w c 3d
and Walnut
Western Electrotype Co s e c 6th and Bay-
miller
Western Express Co 210 E 4th
Western Furniture & Auction Co 305 W 5th
Western German Bank, Leopold Kleybolte
pres, Edward F Well vice pres, Geo
Opitz cashier, Henry Hoppe asst cashier
s e c 12th and Vine
Western Ins Co of Pittsburgh 1211 First Na-
tional Bank Bldg
Western Ins Co of Pittsburgh 1319 First Na-
tional Bank Bldg
Western Ins Co of Toronto 1212 First Na-
tional Bank Bldg
Western Lumber Co west end 8th Street Via-
duct east of Evans
WESTERN MACHINERY CO.,
C. H. Norton, Manager; Dealers in New
and Second-Hand Machinery, Machine
Tools, Engines, Boilers, &c., 828 W. 6th
Western Malleable Steel Co of Detroit Mich
2666 Colerain Av
Western Mattress & Bedding Co, F Koelblin
propr n e c Liberty and Baymiller
WESTERN METHODIST BOOK CONCERN,
Jennings & Graham, Agents, 220 and
222 W. 4th
Western Mirror Plate Co 824 Wade
Western Mutual Fire Ins Co of Urbana 7
Fosdick Bldg
Western Paint Co (The) 117 E 6th
WESTERN PAPER GOODS CO.,
Fred. H. Berold, jr., Manager; Paper
Bags, s.e.c. 6th and Baymiller; 'Phone
West 1714
Western Plumbing Co (The) 1715 Elm
Western Publishing & Trading Co premium
goods 1416 Main
Western Reserve Ins Co of Cleveland 1212
First National Bank Bldg
Western Rug Co 220 E 5th
Western Seamen's Friend Society, Alex
Mason supt 118 Sycamore
Western & Southern Life Ins Co of Cincin-
nati (The) Dr Frank Caldwell pres, W
J Williams secy n e c 4th and Broadway,
branch offices n w c 7th and Elm. 606
Lincoln Inn Court and 330 W 9th

Western Stoneware Co, Gruner & Beckwith
agts 25 W 2d
WESTERN SURGICAL SUPPLY CO. (THE),
Ernst Rehm, President; R. E. Griess,
Manager; Surgical Instruments, Aseptic
Office and Hospital Furniture, Chemical
Glassware, Electrical Apparatus, Hospi-
tal and Sick Room Supplies, Trusses,
Braces, Elastic Stockings, Rubber
Goods, Nurses' Supplies, &c., 40 W. 6th;
Telephone Canal 2677
**WESTERN TIN & JAPAN MANUFACTUR-
ING CO.,** Herman Stange, Proprietor;
Dealers in Tinware and Tinnery's Stock,
1009, 1011 and 1013 Walnut; 'Phone
Canal 2304
WESTERN TOBACCO JOURNAL,
Thos. Mason, Proprietor; Established
1874; Only Tobacco Trade Paper in the
West, 236 Broadway; Telephone Canal
3635
Western Tract Society (The) Rev Geo S J
Browne secy, Rev Robt Sutton, deposti-
tary 420 Elm
Western Tray Factory, Adolph Zestermann
propr 13 E 5th
Western Underwriter, The Western Under-
writer Co publishers 517 Johnston Bldg
Western Underwriter Co (The) E Jay Wohl-
gemuth pres, ins publishers 517 Johnston
Bldg
Western Union Telegraph Co Robt C Bliss
mgr n e c 4th and Vine
Western Union Telegraph Co Superintend-
ent's Office 148 Ingalls Bldg, I N Miller
supt
Westheimer Ferd & Sons distillers 317 Main
Westheimer Morris F pres The Susquemac
Distilling Co 307 Traction Bldg
Westing F G vice pres The Morgan Sta-
tionery Co 228 E 4th
WESTINGHOUSE AIR BRAKE CO. (THE),
Office, 1101 Traction Bldg; I. H. Brown,
District Representative
**WESTINGHOUSE ELECTRIC & MANUFAC-
TURING CO. OF PITTSBURGH,** Manu-
facturers of Electrical Apparatus for
Electric Railways, Lighting and Power,
1104, 1105, 1106 and 1107 Traction Bldg;
J. A. Brett, Manager
**WESTINGHOUSE MACHINE CO. OF
PITTSBURGH,** Manufacturers of Sim-
ple and Compound Engines, Steam Tur-
bines, Gas Engines and the Roney Me-
chanical Stokers, 1102 Traction Bldg; S.
H. Wheelhouse, Manager
WESTINGHOUSE TRACTION BRAKE CO.,
I. H. Brown, District Representative, Of-
fice, 1101 Traction Bldg
Westlake Ida M physical director Young
Women's Christian Association 20 E 8th
Westliche Blaetter (German, Sunday) The
Cincinnati Volksblatt Co publishers 637
Vine
Westmoreland (The) 100 to 114 Mason
Weston Frank E engraver 152 E 4th
Weston Harry J office 113 E 6th
Westphal Christ kindling wood 1171 Gilbert
Av
Westport Stone Co, Builders' & Traders' Ex-
change
Westwood Brick Co, Jas N Gamble pres, Jas
W Brown secy and treas, H M Creager
mgr 1430 Union Trust Bldg and 30 Hul-
bert Block
Wettengel E C fancy goods 523 Race
Wettengel Herman H mer tailor 806 Race
Wettengel Julius C photographer 1021 Vine
Wetterer Alphonse secy The Wetterer Brew-
ing Co 2125 Central Av
Wetterer Brewing Co (The) John Wetterer
pres, F J Wetterer treas, Alphonse Wet-
terer secy 2125 Central Av
Wetterer F J treas The Wetterer Brewing
Co 2125 Central Av
Wetterer John pres The Wetterer Brewing
Co 2125 Central Av
Wetterer Jos saloon 2319 Colerain Av
Wetterer Kate nurse s e c Emery and Whit-
tier

Wetternacht Chas whitewasher 2978 Colerain Av
 Wetterstroem C & W druggists 2867 Colerain Av
 Wetterstroem Theo D druggist 3935 Spring Grove Av
 Wettstein Geo Carpet Cleaning Co 1904 Colerain Av
 Wetzel Andrew saloon s w c 6th and Walnut and 22 Opera Place
 Wetzel & Zimmermann blksmiths 4718 Eastern Av
 Wetzler Herman S wh whiskies 908 Sycamore
 Wetzstein Mrs L C dressmkr flat 4, 808 Vine
 Wever John daily market 3030 W 6th
 Weweler E B manager 530 Main
 Wewell Flora massage 853 Findlay
 Wexler H S mer tailor 339 Central Av
 Weyer John secy The Retail Druggists' Mutual Fire Ins Co 81 Atlas Bank Bldg
 Weyler Frank jr stoves 1107 W 8th
 Weymann John vice pres The H Wm Pohl Shoe Co 208 E 5th
 Whalen John jr grocery 955 Ludlow Av
 Whaley Laura M boarding 1562 St Leger Place
 Whallon Rev E P, DD, editor Herald and Presbyter 422 Elm
 Whallon Jennie dressmkr 1412 Apjones
 Whallon R H phys 1532 Chase Av
 Wharfmaster's Office, n w c Sycamore and Front
 Wharton Leslie E propr Wharton Printing Co 32 E 3d
 Wharton Printing Co, Leslie E Wharton propr 32 E 3d
 Wheatley Pottery, T J Wheatley & Isaac Kahn proprs 2430 Reading Road
 Wheatley Rev R D pastor First Presbyterian Church of Westwood 3353 Cheviot Av
 Wheatley T J & Isaac Kahn proprs Wheatley Pottery 2430 Reading Road
 Wheaton Bros drayage s w c 5th and Broadway
 Wheeler Chas C grocery 722 W 5th
 Wheeler Condenser & Engineering Co of N Y 111 Ingalls Bldg
 Wheeler & Harrison managers Universal Adding Machine Co 323 W 4th
 Wheeler J C traffic and sales manager Olcott Coal & Iron Co of Olcott W Va 1607 Union Trust Bldg
 Wheeler M S secy and treas The Southern Ohio Viavi Co 708 Neave Bldg
 Wheeler Melissa dressmkr 810 Grand Av
 Wheeler O B roofing 313 E 3d
 Wheeler R O supt Bankers Construction Co 512 First National Bank Bldg
 Wheelhouse S H manager Westinghouse Machine Co 1102 Traction Bldg
 Whelan Patrick teamstr 102 E 3d
 Whelar Louis H saloon 1064 Flint
 Whelen E R city passenger agt CCC&StLRy 36 Ingalls Bldg
 Whelen R J asst manager Columbia Phonograph Co (Gen'l) 117 W 4th
 Where To Go & How To Get There (Weekly) 28 E 3d
 Wherritt M treas The Carrara Paint Co 510 Fourth National Bank Bldg
 Whetstone H C coal 64 Congress Av
 Whetstone W H grain manager W E Hutton & Co 361 First National Bank Bldg
 Whitacre Horace J phys 6th floor Lancaster Bldg
 Whitacre Marlon phys 2116 Auburn Av
 Whitacre & Muhlhofer proprs People's Gas Fixture Co s e c 6th and Main
 Whitaker A L pres The Whitaker Paper Co 221 W 4th
 Whitaker F M freight traffic manager C&O Ry 92 Ingalls Bldg
 Whitaker Jos P grocery 1129 Race
 Whitaker Paper Co (The) A L Whitaker pres H P Warrenner secy F E Blunden treas 221 W 4th
 Whitaker S H asst to managing director Dayton Coal & Iron Co (Limited) 712 First National Bank Bldg

COLLECTION DEPARTMENT

Thoroughly Equipped, Conducted on Business as well as Professional Methods. W. F. Landwehr Law and Collection Agency, 515 and 516 Johnston Building. Conner, Walker & Sparrow, Counsel.

Whitall, Tatum & Co of Phila druggists' sundries, Stephen Jones representative s e c 7th and Mound
 Whitcomb J A lunch room 36 E 5th
 Whitcomb & Root com mers 48 Mitchell Bldg
 White A R pres The Alfred White's Sons Co, Spring Grove Av and Clifton Av Winton Place
 White & Adams clothing 425 Race
 White's The Alfred Sons Co, A R White pres, Jas K Bingaman vice pres, monuments Spring Grove Av and Clifton Av Winton Place
 White B R freight agt Canadian Pacific Ry and Canadian Pacific Steamship Lines and agt Canadian Pacific Despatch and Soo Line 710 Mercantile Library Bldg
 White C L express 435 Main
 White Mrs Carrie manicure 2106 Woodland Av
 White Chas A painter 216 Carpenter
WHITE CLOUD STEAM LAUNDRY, W. W. & J. W. Crothers, Proprietors, 722 Vine and 410 W. 9th; Telephones Canal 2514 and 2814
 White Co (The) automobiles, J B Farr manager 21 E 9th
 White Cooperage Co (The) 1214 Flint
 White The D A Co, R A Holden pres P J Schneider secy and treas, sugar and coffee 114 E 3d
 White Dining Room, E T Stevens propr 39 W 5th
 White E F atty 4th floor Commercial Tribune Bldg
 White E W gen'l manager Cincinnati, Georgetown & Portsmouth Ry ss Dumont east of Carrel
 White Rev Elam A 3053 Kerper Av
 White H F carriage hardware 111 E Pearl
WHITE'S ICE CREAM CO., Shorb & Leonard, Proprietors, 708 to 714 Harriet; 'Phone West 2261
 White Isaac propr Levy & White 705 Main
 White Israel wall paper 1542 Central Av
 White J E secy The Franklin School Co 2833 May
 White J W coal 428 John
 White Jas C confec 4131 Spring Grove Av
 White Rev Jas O supt Cincinnati Union Bethel s e c 3d and Lawrence
 White John A grain 4244 Hamilton Av
 White Rev John A pastor McKendree M E Church 2055 Eastern Av
 White Laura B dressmkr 742 Kenyon Av
 White Lick Spring Water, Moses Miller agt s e c 6th and John
 White Line, Chas H King agt n e c 4th and Vine
 White Loretta C music teacher, Lehman Road Mt Harrison
 White M M pres Fourth National Bank 18 E 4th
 White Mills Distillery Co of Louisville, Ky 123 Sycamore
WHITE OAK COAL CO. (THE), W. F. Smith, General Manager of Sales, Office, 407 Union Trust Bldg
 White Oliver R carp flat 6, 104 W 9th
 White's Restaurant, Frank Hamer propr n w c 9th and Race
 White Restaurant & Baking Co (The) John Griffith pres W R Sprigg secy and treas 440 Main
 White Richard H carp 2509 Kemper Lane

ESTABLISHED 1866.

The Marmet Coal Co.

MARMET SPLINT COAL.

BEST MINED.
HOLDS FIRE OVER NIGHT.

MARMET BUILDING.

S. W. Cor. Central Av. and Water St.

White Rose Laundry 627 Broadway
White S L secy The Turner-Looker Co s e c Canal and Sycamore
White Sapphire Diamond Co, S C Binghaman propr 508 Vine
White Sewing Machine Co (The) J S Hollis manager 120 W 7th
White & Shafer barbers 1405 Walnut
White Simon lunch room 612 Smith
White Sophia confec 204 Broadway
WHITE STAR LAUNDRY CO. (THE).
Howard Ferris, President; Silas B. Waters, Secretary and Treasurer; Chas. G. Waters, Manager, Office, 1224 Vine b. 12th and 13th; Telephones Canal 1838 and 2567; Works, s.w.c. 13th and Jackson
White Steam Cars 21 E 9th
White Thos B real estate 3061 Western Av
White Thos C carp 705 Broadway
White Thos C restaurant n w c Post Square and Elm
White Walter M barber n w c Erie Av and Michigan Av
White Wm A & Co real estate 602 Lyric Theater Bldg
White Wm C carp 544 Delta Av
White Wm E locksmith 210 W Court
White Wm H blksmith 2158 Florence Av
Whitehead & Hoag Co (The) of Newark, N J, J C Diefenbach mgr, advertising novelties 1633 Union Trust Bldg
Whitehead Robt R jeweler 755 E McMillan
Whitehouse Bros manuf jewelers 419 Vine
Whiteley John F boiler inspector 202 Neave Bldg
Whitlock Bennett F artist 608 W Court
Whiteman B B Estate 1213 First National Bank Bldg, Benj W Strader executor
Whiteman W H vice pres The Cincinnati Tobacco Warehouse Co, also manager Globe Leaf Tobacco Warehouse 7 W Front
Whitham Bros boat builders foot of Carrel
Whiting Rev Herbert R pastor Bond Hill M E Church 1328 Myrtle Av Bond Hill
Whiting R L & Co commission 133 E Front
Whitlow Lulu nurse 1113 Foraker Av
Whitlow Peter carp 1113 Foraker Av
Whitman & Barnes Manuf Co of Akron, H Z Callender manager, agricultural implements 304 First National Bank Bldg
Whitmer Edith A dressmkr 1241 Hopple
Whitney H C agt Rutland-Michigan Central Line and Ontario Central Despatch 14 Wiggins Block
Whitney Mrs H D confec 1501 Race
Whitney Jas H agt Toledo Computing Scale Co of Toledo O 141 E 6th
Whittaker H S broker 323 Carlisle Bldg
Whittaker Wm H atty 323 Carlisle Bldg
Whorton J C barber 139 W 5th
Whyte Alfred R painter 522 E 5th
Wianer Borel second-hand store 532 and 642 W 5th
Wianer Jos shoemkr 1210 Cutter
Wibbeling Herman dairy 2175 Amor Place
Wibbelsmann Josephine dressmkr 1550 Barton
Wiborg F B vice pres and secy The Ault, Wiborg Co, New, 7th and Culvert
Wiborg H P pres The Wiborg & Hanna Co Hopple st and CH&DRR
Wiborg & Hanna Co (The) H P Wiborg pres, J P Hanna vice pres, A Lloyd secy and treas, Hopple st and CH&DRR

Wichgar Walter J vice pres The Cincinnati Shoe Co 430 Sycamore
Wichman Chas daily market 318 E Pearl
Wichmann Chas grocers 2944 Sidney Av
Wichmann J H saloon s e c Gest and State Av
Wickard Walter B jewelry, also wall paper-renewer 22 Emery Arcade
Wicke Julia dressmkr 1055 Pine
Wickler John tailor shop 1634 Main
Wickware & Reif contractors 2913 Monfort
Wides Bros rags 524 Freeman Av
Widmann & Wehmann agts The Lewis Power Washer 306 W 4th
Widmer Edward tailor shop 3206 Glendora Av
Widmer John bakery 221 Mulberry
Widmer John confec 263 W McMicken Av
Wiebking August saloon 239 Walnut
Wiebold Chas L drugs n e c 8th and Baymiller
Wiebold Wm M drugs n w c McMicken Av and Mohawk Place
Wiechard John shoes 728 W Court
Wiechelmann Clemens saloon 34 W Court
Wiechman A A mer tailor 822 E Pearl
Wiechmann Clem J barber 207 E 13th
Wiedemann F & Son jewelry 1602 Freeman Av
WIEDEMANN THE GEO. BREWING CO.
Chas. Wiedemann, President and General Manager; Clarence Wagner, Secretary; General Offices, s.e.c. 6th and Columbia; Bottling Department, s.s. 6th b. York and Columbia, Newport, Ky.; Telephone Private Branch Exchange-South 158
Wiedenbein Henry dairy Tomlinson Av north of Liberty
Wiederholdt John confec 605 Neave
Wiederholt Jos wall paper 964 Richmond
Wiedmer Maggie dressmkr flat C 1305 Walnut
Wiedrich Sophia dressmkr 1012 Poplar
Wiegand Emil music teacher 415 Broadway
Wiegand Emil Violin School 415 Broadway
Wiegandt J W coal 1309 Clay
Wiegand Fred shoemkr 117 Broadway
Wiegand J Henry saloon 1321 Cutter
Wiegand August sr cigars 2801 Vine
Wiehe Frank H vice pres and gen'l mgr The United States Flag Co 2245 Gilbert Av
Wiehe H E F horseshoer 2105 Grandin Road
WIEHE HENRY,
Cafe, 1925 Western Av
Wieland Herman grocer 739 Armory Av
Wieland Leonard coal 433 W McMicken Av
Wieland Wm barber 653 W McMicken Av
Wielert's Cafe, C & H Pierle proprs 1406 Vine
Wielert Elizabeth dressmkr 23 E Court
Wielert Henry plumber 1510 Vine
Wieman B R secy The Herman Lackman Brewing Co 819 W 6th
Wieman Matthew grocery 519 Harriet
Wienecke Henry drugs 1756 Queen City Av
Wiener Christoph shoemkr 35 Green
Wiener Michael tailor shop 325 E Pearl
WIENER NICHOLAS,
Wine and Beer Saloon; Choice Wines, Liquors and Cigars, 266 W. McMicken Av.; Telephone Canal 1181—X
Wiener Samuel dry goods 521 W 6th
Wientjes Richard saloon 3453 Reading Road
Wieg Carl shoemkr 1678 Central Av
Wiese Christ gardenar 1220 Alfred
Wiese & Hanley contractors Builders' & Traders' Exchange and 1239 State Av
Wiesehan W H manager Cincinnati Fire Appliance & Electric Co 133 Shillito Place
Wiesmann & Booth horseshoers n s Spring Grove Av east of Mitchell Av Winton Place
Wiesmann Jos B carp 610 Straight
Wiest Mary A dressmkr 1236 1st Av
Wiethe Geo furnishing goods 1558 Central Av
Wiethoff Sophia nurse 1154 Sherman Av
Wiethorn Gus wall paper 4020 Eastern Av
Wiethorn Louis J & Co painters 407 Collins Av
Wietlisbach Alois tinware 1810 Linn

Wiggeringloh Theo restaurant 142 E Court
Wiggers A H pres and supt The Wiggers Furniture Co 1423 Plum
Wiggers Edwin S phys 529 Armory Av
Wiggers Furniture Co (The) A H Wiggers pres and supt, H H Wiggers vice pres and treas, Geo D Eha secy 1423 Plum
Wiggers H H vice pres and treas The Wiggers Furniture Co 1423 Plum, also pres City Hall Bank n e c 7th and Central Av
Wiggers H H jr phys 529 Armory Av
Wiggins Block s e c 5th and Vine
Wiggins E W daily market 2320 Eastern Av
Wiggins Estate, Edward Worthington agt 25 Wiggins Block
Wilberding & Brandewiede machinists 210 E Court
Wilberding Chas B mer tailor 904 Neave Bldg
Wilberding Frank grocer 114 14th
Wilbon Henry barber 659 W. 5th
Wilburine Oil Works (Limited) S C Kriebel mgr 1755 Elmore
Wilby Chas B atty room 22, 514 Main
Wilby Jos atty 804 Neave Bldg
Wilby Mitchell atty 21 Blymyer Bldg
Wilcox E J & Co furniture cars 523 W 8th
Wilcox Frances Isham artist Oakland Av Clifton
Wilcox G H commercial agt Georgia Southern & Florida Ry 1407 Tracton Bldg
Wilcox G W stencils 207 Walnut
Wilcox Jas H furniture cars 623 Plum
Wilcox Orlando atty 32 Pickering Bldg
Wild C R mgr American Benevolent Association 209 Bell Block
Wild O L saloon 4018 Glenway Av
Wildberg A secy and treas The Wildberg Box Co 9th and Eggleston Av
Wildberg A & H & Co cap manufs 3d floor 224 E 8th.
Wildberg Box Co (The) S H Wildberg pres, A Wildberg secy and treas 9th and Eggleston Av
Wildberg S H pres The Wildberg Box Co 9th and Eggleston Av
Wilde The A E Co, D Wilde propr book sellers 28 E 7th
Wilde D propr The A E Wilde Co 28 E 7th
Wilde Emma b h 113 E 8th
Wilde Kate dressmkr 1658 Hamer
Wilder C M office 907 Neave Bldg
Wilder Constance L pres The Arts & Crafts Shop & School Co 311 Odd Fellows' Temple
Wilder Eric supt of sales The Safe-Cabinet Co 51 Perin Bldg
Wilder J & Co agricultural implements 141 W 6th
Wilder J H supt The Royer Wheel Co 624 W 3d
Wilder Jas M notary 2383 Wilder Av
Wilder Kilbourne W propr Box Lunch Supply Co 27 E 3d
Wilder Parker H office 907 Neave Bldg
Wilder Stephen H office 907 Neave Bldg
Wilder W W jr dentist 18 Glenn Bldg
Wildhaber John saloon 1422 Race
Wildman Mrs Benj china 627 W Court
Wiley Francis B carp s e c New Richmond Pike and Turkey Bottom Road
Wiley Jos R carp 3851 Eastern Av
Wiley Lewis wagonmkr 3840 Kellogg Av
Wiley W C & Sons carps 1211 Herschel Av
Wilhelm A & Sons furniture 2801 Gilbert Av and 2628 Vine
Wilhelm Albert H saloon 1030 Bank
Wilhelm Fred saloon 817 Vine
Wilhelmy Louis jr teamster w s Reading Road north of Paddock Road
Wilhelmy Louis H Sons saloon w s Reading Road north of Paddock Road
Wilhite Mrs Zeta grocery 680 Evans
Wilke Carrie music teacher 1032 Baymiller
Wilke Dorothy manicure 405 Andrews Bldg
Wilke Henry furniture 1400 Freeman Av
Wilke Henry shoemkr 705 Clark
Wilken Bros shoe upper manufs 815 Main
Wilken Nicholas drayage 24 Main
Wilkins Benj supt German Protestant Cemetery, Baltimore Av west of Casper

PRACTICE IN FEDERAL AND STATE COURTS

W.F. Landwehr Law & Collection Agency

515 and 516 Johnston Bldg.

CONNOR, WALKER & SPARROW, Counsel.

Wilkens John D grocery 729 Betts
Wilkens Wm grocery 929 Clark
Wilking Frank H shoemkr 827 E 12th
Wilkinson Altee M dressmkr 1052 Rittenhouse
Wilkinson Frank O notary, Race, 7th and Shillito Place
Wilkinson Laura F nurse 1052 Rittenhouse
Wilkinson R R phys 11 1/2 E 8th
Wilkymacky Jos grocery 223 Mulberry and 2021 Colerain Av
Will Jacob gardener e s Este Av Winton Place
Will John P saloon 1831 Race
Willard G A pres The Willard Machine & Tool Co 118 W 2d
WILLARD MACHINE & TOOL CO. (THE), G. A. Willard, President, 118 and 120 W. 2d; Phone Main 1560
Willcox & Gibbs Sewing Machine Co, Wm H Williamson mgr 342 W 4th
Wille Louis F queensware 1335 Main
Willeke E A shoes 1104 Harrison Av
Willeke Henry shoemkr 3043 Woodburn Av
Willeke Wm B drugs n e c Chapel and Park Av
Willen J Henry contractor 1708 Race
Willen Wm contractor 2504 Ihorst Place
Willenberg Bernard saloon 700 Reading Road
Willenberg H & Son dry goods 311 E Pearl
Willenberg Jos W dry goods 1312 Freeman Av
Willenberg Mrs Josephine grocery 2100 Freeman Av
Willey A J school supplies room 333, 514 Main
Willey Frank A lunch room 3053 W 6th
Willey G A secy and treas The P R Mitchell Co n w c Harrison Av and Spring Grove Av
Willey Mill & Elevator Co (The) S E Willey pres and supt 3479 Cheviot Av
Willey S E pres and supt The Willey Mill & Elevator Co 3479 Cheviot Av
Williams Americus V pres The Williams Directory Co 208 Post Square
Williams Lieut Arthur, U S A Corps of Engineers, asst to Major J G Warren 415 U S Custom House
Williams Augustus A bakery 4431 Colerain Av
Williams Beatrix vocal teacher 2236 Burnet Av
Williams C J auditor The Interurban Railway & Terminal Co 419 Sycamore
Williams Karl H grocery 2020 Eastern Av
Williams Chas F atty 51 St Paul Bldg
Williams, Cook & Co candy manufs 819 W 9th
Williams D T pres The D T Williams Valve Co 410 E 8th
Williams The D T Valve Co, D T Williams pres F X Pund vice pres J W Tarbill treas F L Swanberg secy 410 E 8th
Williams Daniel whitewasher 2058 Queen City Av

The Williams Directory Co.,

Directory Publishers

208 POST SQUARE,

CINCINNATI, O.

ESTABLISHED 1866.

The Marmet Coal Co.

The Pioneer of the Cin'ti Coal Trade

"MARMET"

Stands for all that is "BEST" in the way of FUEL.

MARMET BLDG., S.W. Cor. Central Av. & Water St.Williams Rev Daniel C 220 Richmond
Williams David Co, Henry Smith mgr, publishers room 22, 448 Main**WILLIAMS DIRECTORY CO. (THE),**
Americus V. Williams, President; Llewellyn Williams, Vice President; Llewellyn Williams, jr., Secretary; Publishers Cincinnati, Cincinnati Business, Dayton, Springfield, Hamilton, Sandusky, Covington and Newport, Hamilton County and Ohio State Directories, Office, 208 Post Square b. Elm and Plum; Telephone Canal 3737

Williams Dr E A editor and business mgr The Brotherhood room 17 n e c 8th and Plum

Williams E L gen'l claim agt B&OSWRR s w c 3d and Central Av

Williams E M business manager Ohio Law Reporter 806 Main

Williams Rev Edward 821 Hopkins

WILLIAMS ED. H.,
Attorney and Counselor at Law, 412 Main; Phone Main 2527

Williams F R treas The Cincinnati Trust Co s w c 4th and Walnut

Williams Frank H atty 44 Blymyer Bldg

Williams G W cashier Second National Bank s e c 9th and Main

Williams Geo B notary 2343 May

Williams Geo L commercial agt Chicago, Milwaukee & St Paul Ry 24 Carew Bldg

Williams Geo Lathrop atty s e c 4th and Central Av

Williams Geo T furniture repairer 908 Linn

Williams Grace S music teacher 2927 Monfort

Williams Gussie music teacher 4425 Station Av, Winton Place

Williams H H express 435 Main

Williams Harry M furniture cars 2416 Copeland

Williams Helen stenographer 1107 Union Trust Bldg

Williams Rev Henry 442 E 6th

Williams Horace F contracting agt Erie Despatch and Erie RR 304 Mercantile Library Bldg

Williams Hugh cigars 310 Longworth

Williams J C pres and manager The Ohio Byrne Shorthand Co 60 Hollister

Williams J W barber 508 George

Williams Jas wagonmkr 3709 Kellogg Av

Williams Mrs Jennie L dermatologist 30 W 7th

Williams John B mgr Williams Oyster & Chop House 17 E 6th

Williams John F painter 417 Oregon

Williams John H sawdust 2126 Madison Road

Williams Jos A engraver 130 W 9th

Williams Julia dressmkr 500 W 8th

Williams Llewellyn vice pres The Williams Directory Co 208 Post Square

Williams Llewellyn jr secy The Williams Directory Co 208 Post Square

Williams Mrs M A gen'l manager Our Regalla House 1745 Jester

Williams M C furniture cars 2515 Gilbert Av

Williams Martha R phys 34 Garfield Place

Williams Mary E O'Rourke music teacher 519 Torrence Road

Williams Mrs Mary H confec 814 Locust

Williams Minnie W dressmkr 220 Richmond

Williams Oyster & Chop House, John B Williams mgr 17 E 6th

Williams P D secy The Applegate Bros Co 3d floor 141 E 4th

Williams P E 2d vice pres Union Central Life Insurance Co 355 W 4th

Williams R Scott cashier The Pearl Street Market Bank s w c Pearl and Main

Williams Robt E painter 2315 Gilbert Av

Williams Robt F of N Y oysters 524 Vine

Williams Shoe Co (The) W W Williams pres 4922 Cherry

Williams T C commercial agt West Point Route 1232 Union Trust Bldg

Williams T G gen'l manager The American Galvanizing Co 816 E Pearl

Williams Thos A coal 1800 Linn

Williams Thos A whitewasher 1706 Hughes

Williams W J secy The Western & Southern Life Ins Co of Cincinnati n e c 4th and Broadway

Williams W S & Co nursery 921 Mt Hope Av

Williams W W pres The Williams Shoe Co 4022 Cherry

Williams Wm G atty 3 Fisher Block

Williams Wm M phys and dentist room 51 The Groton

Williams Wm W barber 1202 W 8th

Williamsburgh City Fire Ins Co of N Y 9 Fosdick Bldg

Williamson A W pres The Peck-Williamson Heating & Ventilating Co 335 W 5th

Williamson Albert real estate 1550 Chase Av

Williamson E E secy and commissioner The Receivers' & Shippers' Association Co 1622 Union Trust Bldg

Williamson F E pres The Perfect Carpet Cleaning Manuf Co s e c Harrison Av and CH&DRY

Williamson H M trav agt C&NWRy 436 Walnut

Williamson Maggie C O dressmkr 512 Livingston

Williamson W C secy The Peck-Williamson Heating & Ventilating Co 335 W 5th

Williamson Wm H mgr Willcox & Gibbs Sewing Machine Co 342 W 4th

Williamson Wm H secy The Loring Andrews Co 117 E 4th

Willig L notions 3103 Warsaw Av

Willis B C phys 321 Broadway

Willis Ernest barber 1323 Central Av

Willis G W gen'l western agt Blue Ridge Despatch 106 Ingalls Bldg

Willis O R propr Brighton Bath House & Barber Shop 1106 Harrison Av

Willis Thos whitewasher 2505 Western Av

Willis W H & Co sheet music s e c 4th and Elm

Willison T J artist 3301 Observatory Av

Willreth Jos barber 3237 Spring Grove Av

Willsey Geo barber 140 W McMicken Av

Willson Wm D milk depot 515 Plum

Willtom Gas Light Co (The) 38 E 3d

Wilms Frank artist 1560 Elm

Wilms Helena grocery 56 Elm

Wilms Wm tailor shop 1209 Broadway

Wilmhoff Frank furniture cars 2825 Woodburn Av

Wilmot W Clyde coal 900 Barr

Wilmoth Thos trav freight agt B&OSWRy, Continental Line and Central States Despatch 513 Traction Bldg

Wilms Adolph barber 1721 Central Av

Wilms F H propr The Odd Shop 631 Walnut

Wilms J C & Son jewelry 801 Vine

Wilms J H phys 1568 Elm and 2232 Shadwell

Wilms & Kampf bakery 18 W Elder

Wilshire J W secy and manager The Waterproof Paper & Board Co 1100 Walnut

Wilson A G secy and treas The Bollmann-Wilson Foundry Co 516 E Front

Wilson Adam B insurance 96 Ingalls Bldg

Wilson Benj C secy The Shinkle, Wilson & Kreis Co s e c Vine and Front

Wilson Bros painters 1809 Sycamore Av

Wilson C N office room 27, 219 W 6th

Wilson Carrie dressmkr 2808 Park Av

Wilson Celia B millinery 2609 Vine

Wilson Chas painter 939 E McMillan

Wilson Chas A chief engineer CH&DRY, Carew Bldg

Wilson Chas A gen'l manager National Alliance 57 Atlas Bank Bldg

Wilson Chas E pres The Shinkle, Wilson & Krels Co s o c Vine and Front, also vice pres Fourth National Bank 18 E 4th

Wilson Chas H pres The Cincinnati Sewer Pipe Co s w c Elm and Water

Wilson E P secy Cincinnati League and secy Manufacturers' Club, Union Trust Bldg

Wilson Earl interne Cincinnati Hospital

Wilson Edgar confec 2008 Eastern Av

Wilson Edw J trav freight agt The Wabash System 30 Carew Bldg

Wilson Edward W dairy ws Hamilton Av north of Corp Line

Wilson Electra dressmkr 802 Vine

Wilson Emma music teacher 608 Sycamore

Wilson Frank mer tailor n w c Erie Av and Michigan Av Hyde Park

Wilson Geo B treas The Globe Soap Co 6th floor s e c 3d and Walnut

Wilson Geo W secy and treas The General Sales Co 908 Fourth National Bank Bldg

Wilson Gideon C atty 35 Wiggins Block

Wilson J B phys 206 E 4th

Wilson J C lodging house 319 E 3d

Wilson J Clarence manager Cincinnati Window Cleaning Co 316 E 3d

Wilson J G dentist 2843 Woodburn Av

Wilson Jas gen'l pres Pattern Makers' League of North America 403 Neave Bldg

Wilson The Jas B Concrete Co 1001 First National Bank Bldg

Wilson John J electrician 2511 Gilbert Av

Wilson Lizzie dressmkr 212 McCormick Place

Wilson Mrs Lucy grocery 987 Martin

Wilson Margaret I millinery 705 Race

Wilson Martha M vocal teacher 960 Elberon Av

Wilson Mary dermatologist 415 Mercantile Library Bldg

Wilson Moses F atty flat 22. sec 4th and Sycamore

Wilson Russell asst trust officer The Union Savings Bank & Trust Co n w c 4th and Walnut

Wilson S E secy The Cincinnati Reduction Co, Queen City Av and B&OSWRR

Wilson Sarah A artist 4719 Winton Road, Winton Place

Wilson T M & Co wh fruits 127 E Front

Wilson Victor P phys 1812 Western Av

Wilson W J tailor 529 W 5th

Wilson Wm F whisky broker 224 E 2d

Wilson Building (The) 35 E McMillan

WILTSEE GEORGE A.,
Undertaker, 433 and 435 W. 6th; Telephone Canal 3525

Wiltsee W H grocery 426 W 7th

Wimberg Geo grocery n e c 4th and Stone

Wimberg John saloon 409 Sycamore

Wimmers Cigar Box Co 220 E 2d

Wimmers Frank & Bro plumbers 544 W 9th

Wimmers Wm shoemkr 707 Mound

Winall Chas E contracting agt B&OSWRY, Continental Line and Central States Dispatch 428 Walnut

Winans H A cashier American National Bank 39 E 4th

WINKLER RICHARD P.,
General Book Binder, 322 Main

Windeler Chas E phys 1748 Eastern Av

Winder Clarence A music publisher 14 E 6th

Winder W H propr Queen City Sign Co 14 E 6th

Winder W W Sign Co sign painters 3 E Pearl

Windgassen Emma dressmkr 2211 Wheeler

Windhorst Wm pres The Wm Windhorst Co 1201 Main

Windhorst The Wm Co, Wm Windhorst pres, F C Schlueter secy and treas, dry goods 1201 Main

Windisch Chas F vice pres The Windisch-Muhlhauser Brewing Co and pres The The Conrad Windisch Co s w c Plum and Liberty

Windisch The Conrad Co, Chas F Windisch pres Wm A Windisch secy and treas, real estate s w c Plum and Liberty

Windisch John bakery 214 W Elder

LAW

Corporation, Mercantile, Insurance, Real Estate, Assignment, Insolvency, Bankruptcy, Probate and General Practice.

W. F. Landwehr Law and Collection Agency,

515 and 516 Johnston Bldg.

CONNER, WALKER & SPARROW, Counsel.

Windisch & Kotzbauer plumbers 2908 Colerain Av

Windisch-Muhlhauser Brewing Co (The) Henry Muhlhauser pres, Chas F Windisch vice pres, W A Windisch secy, Henry Muhlhauser jr treas s w c Plum and Liberty, bottling dept 1525 Plum

Windisch W A secy The Windisch-Muhlhauser Brewing Co and secy and treas The Conrad Windisch Co s w c Plum and Liberty

Windmiller Carrie nurse 2617 Hackberry

Windmiller Emma dressmkr 2617 Hackberry

Windmiller Lena nurse 2617 Hackberry

Wine & Spirit News of Columbus, Geo F Deisler representative room 22 n e c 5th and Main

Wing C B vice pres Bryant Paper Co of Kalamazoo Mich 909 Fourth National Bank Bldg

Wing Jos A paper hanger 1041 Cutter

Wingerberg Geo & Bro plasterers 1618 Logan

Winfrede Coal Co, Harry R Nielson sales agt 1527 Union Trust Bldg

Winkelblech Martin stone mason 312 Audubon

Winkeljohn August saloon 2025 Colerain Av

WINKELMAN LOUIS & CO.,
General Blacksmithing, 445 and 447 E. Pearl

Winkelmann Fred gardener Lahmann Road south of Dreman Av

Winkelmann Wm saloon 3026 W 6th

Winkler Fred W representing H Herman, Sternbach & Co of N Y 305 Lyric Theater Bldg

Winkler Isaac & Bro chemicals 38 Main

Winkler J J cigars 3411 Colerain Av

Winkler John notary 136 Mulberry

Winkler Mrs Kate lace curtain renovator 518 Clinton

Winkler Max secy The Fritz Bros Co s w c Race and Canal

Winkler Philip atty room 1 n e c Court and Walnut

Winkler & Spicer attys room 1 Bavaria Bldg

Winn Elijah grocery 425 Wade

Winnes Calvin L machinery tool dresser 3067 Sidney Av

Winnes H C veterinary surgeon 3210 Spring Grove Av

Winslow John F atty 519 First National Bank Bldg

Winslow S L Estate 519 First National Bank Bldg

Winspear John broker, also secy South Percha Gold Mining & Milling Co 417 Johnston Bldg

Winstead Frank & Co live stock Cincinnati Union Stock Yards

Winston Jas barber 329 E 6th

Winston Martha G asst secy Young Women's Christian Association 20 E 8th

WINSTON T. H.,
Representing The Mosaic Tile Co. of Zanesville, O.; Office, Perin Bldg, n.w.c. 5th and Race; Long Distance Telephone Canal 3864; Residence Telephone South 2098—Y

Winter Chas daily market 1825 Baymiller

Winter Eva midwife 1813 Elm

Winter Geo cashier The Liberty Banking & Savings Co s e c Liberty and Freeman Av

Winter Geo meats 2445 Spring Grove Av

Winter Geo jr plasterer 1633 Baymiller

ESTABLISHED 1866.

The Marmet Coal Co.

SOLE HANDLERS OF

Raymond Coal.

MARMET BUILDING,

S. W. Cor. Central Av. and Water St.

Winter Henry whitewasher 1522 Plum
 Winter Laura A dressmkr 3781 Rosedale Av
 Winter The M A Co of Washington D C, W
 L Harris agt, medicines 617 Carlisle Av
 Winter Mrs. Roland R dressmkr 3600 Liston
 Av
 Winter Sash Balance Co 506 Richmond
 Winter Sophia dressmkr 1529 Hapsburg
 Winter Valentine daily market 1708 Central
 Av
 Winter Wm A phys 506 Richmond
 Winterbottom W J gen'l supt The Cincin-
 nati Transfer Co 58 Mitchell Bldg
 Wintering Henry dry goods 1710 Race
 Winters Amelia dressmkr 527 Broadway
 Winters Delia E nurse 2220 Nelson Av
 Winters Mrs E L dressmkr 631 W Court
 Winton C F phys 1st floor 22 W 7th
 Wintzinger Albert J confec 1189 Harrison Av
 Wintzinger Philip grocery 1686 Queen City
 Av
 Winzig Tony saloon 5026 Eastern Av
 Winzig Tony jr saloon 556 E 5th
 Wiot J & Co plumbers 2126 Madison Road
 Wipper Adolph manager The Standard Dairy
 Co 30 W 12th
 Wipper Arthur E dentist 106 Odd Fellows'
 Temple
 Wire Wm M barber 1428 Eastern Av
 Wirsing E C wall paper 3602 Warsaw Av
 Wirth Rev Albert E pastor First German
 Presbyterian Church 910 York
 Wirth Anna C dressmkr 2133 Hatmaker
 Wirth Geo Machinery Co 212 E 2d
WIRTH LOUIS,
 Manager Prudential Insurance Co. of
 America of Newark, N. J., Ordinary
 Branch, 1411, 1412 and 1413 Union Trust
 Bldg
 Wirth Louis F millinery 729 Clark
 Wirthlin Jas A gen'l freight and passenger
 agt Cincinnati, Pomeroy & Charleston
 Packet Co foot of Main
 Wirthlin & Sanger saloon 2718 Woodburn Av
 Wirthlin & Scallan mill supplies 331 W 3d
 Wirthwine & Brown state agts Federal
 Union Surety Co of Indianapolis 307
 Fourth National Bank Bldg
 Wirthwine Jennie dressmkr 3633 Dawson
 Wischer Henry express 435 Main
 Wischmeyer Harry saloon 709 W Court
 Wischmeyer Katie dressmkr 1547 Dudley
 Wisconsin Central Railway Co, C K Landes
 gen'l agt C D Harper dist passenger agt
 Wm Pearson and E J Corrigan trav agts
 407 Traction Bldg
 Wise Fred gardener Gray Road Winton Place
 Wise John saloon 426 E 6th
 Wise Julius shoemkr 1952 Central Av
WISE L. & BROS.,
 Dealers in Hides, Pelts, Wool, Furs, &c.,
 36 Main; Phone Main 1434
 Wise Leo & Co publishers The American
 Israelite 56 Perin Bldg
 Wise Moses men's furnishing goods 432 Cen-
 tral Av
 Wise Sij vice pres The Meyer, Wise &
 Kaichen Co 24 E 6th
 Wise W J restaurant s e c McMicken Av and
 Elm
 Wisecup F E phys 804 Neave Bldg
 Wiseman C H district passenger agt B&OSW
 Ry 513 Traction Bldg
 Wiseman J A notary public 3444 Waiworth
 Av
 Wisner Otto cutlery 1119 Vine

Wisler David W grocery 1059 Linn
 Wissel Dora lace curtain renovator 2148
 Reading Road
 Wissel Henry G grocery 1040 Marshall Av
 Wissel Jacob barber 1772 Baltimore Av
 Wissmann Leonard shoes 3142 Reading Road
 Witche Vincent whitewasher 561 George
 Witham A R insurance 7 Fosdick Bldg
 Witham Miss J E insurance 7 Fosdick Bldg
 Witherbee A S manager Western Adjust-
 ment & Inspection Co of Chicago 1012
 Mercantile Library Bldg
 Withenbury C W resident sales agt Harri-
 son Bros & Co (Incorporated) of Phila
 308 Main
 Witherspoon T G, Ohio mgr The State Life
 Ins Co of Indianapolis Ind 810 Mercan-
 tile Library Bldg
 Withrow J M phys 5th floor 22 W 7th
 Withrow Manuf Co (The) Stanley M With-
 row pres John E Bruce secy and treas
 Frank H Simpson asst secy and treas,
 Oriole go-baskets 70 Elm
 Withrow Stanley M atty 1711 First National
 Bank Bldg
 Witschger J H saloon 1135 E 3d
 Witschger Wm J grocery 1204 E 3d
 Witsken Jos F dairy s s Cleves Pike west of
 Glenway Av
 Witt A B secy and treas The K C Buggy
 Co 9th and Carr
 Witt Bros saloon n w c Central Av and
 Wade
WITT & BROWN,
 Eagle Galvanized Iron Cornice Works;
 Tin, Slate and Composition Roofers and
 Skylights, 215 and 221 W. 3d; Telephone
 Main 342
 Witt C E secy and treas The Trinidad As-
 phalt Roofing Co 215 W 3d
 Witt Cornice Co (The) Geo C Witt pres
 s e c 8th and Broadway
 Witt Geo C pres The Witt Cornice Co s e c
 8th and Broadway
 Witt M A secy The Millcreek Valley Starch
 Co s s Spring Grove Av nr Winton Road
 Winton Place
 Witt R B pres The Trinidad Asphalt Roof-
 ing Co 215 W 3d
 Witte C D manager Francis Chemical Co
 505 Elm
 Witte Edward R C vice pres and secy The
 Wm Miller Range & Furnace Co 125 E
 5th
 Witte F A leather goods 638 Walnut
 Witte Frank barber 706 Race
 Witte Frank manager Woodsdale Island
 Park 138 W 9th
 Witte Geo grocery 127 E 6th
 Witte Henry bakery 1022 W Liberty
 Witte Mrs Lillian millinery 13 W Elder
 Witte Theresa lace curtain renovator 454
 Dayton
 Wittkind A vice pres The J W Biles Co &
 E 3d
 Wittkind Bros cigars 3448 Reading Road
 Wittkind Peter J meats 1171 Sherman Av
 Wittenberg Harry J phys 1316 Broadway
 Wittenborg Toy Co 544 Main
 Wittenburg Herman L saloon 1830 Freeman
 Av
 Witterstaetter Richard A florist s s Foley
 Road opp Fisher Av
 Wittgenfeld C & H restaurant 819 Main
 Wittgenfeld Harry G pres The Rupp & Witt-
 genfeld Co 646 Main
 Witthoff Minnie nurse 1722 Elmora
 Wittich Julius oil 140 E Court
 Witting Leo dairy B&OSWRY east of Dods-
 worth Av
 Wittkamp T M phys 1437 Walnut and 25
 Erkenbrecher Av
 Wittkamp T Miles phys 1437 Walnut
 Wittkamper Fred H pres The Wittkamper
 Woolen Co 113 E 12th
 Wittkamper Woolen Co (The) Fred H Witt-
 kamper pres, Ernst Rehm vice pres, Geo
 E Stuckwisch secy, Walter S Moser treas
 113 E 12th

Wittmann Mary V teacher of languages 1006 John
 Wittrock Chas B cigar broker 47 Walnut
 Wittrock Helen B dressmkr 728 Betts
 Wittrock Mrs Margaret confec 1221 Main
 Witz Michael fish 528 W Court
 Witz Wm C fish 107 W Elder
 Witzbacher Andrew & Co com mer 922 Central Av
 Witzbacher Peter grocery 1522 Linn
 Witzbacher W vice pres The Suburban Auto & Garage Co 2713 Woodburn Av
 Witzleben Fred barber 3046 Reading Road
 Wnuck Chas E propr Chester Park Grocery Co s s Spring Grove Av east of Ammen Av Winton Place
 Woche Chas F druggist 658 Main
 Woche The Max & Son Co, Max Schmidt pres, O A Hoeller vice pres, Theo O Bumiller secy, trusses 21 W 6th
 Wode August W shoes 2813 Woodburn Av
 Wodrich G W cigar manuf 1877 Biegler
 Wodtke Matilda dressmkr 1213 Poplar
 Woehler Geo F music teacher 109 Winkler
 Woehrlin Wm bakeshop inspector of Ohio, Southern District 3 Bavaria Bldg
 Woelfe Eugene pres The Cincinnati Union Baking Co 317 George
 Woellner Chas secy The Bode Wagon Co 1655 Central Av
 Woellner Jacob jr meats 1601 Sycamore
 Woermann Anna tailor shop 819 Hopkins
 Woerner Gustav A sr landscape gardener 2612 Sander
 Woerner Lorenz real estate 3107 Durrell Av
 Woerz L M secy and treas The Banasch & Woerz Co 521 Race
 Woesman Frank H stenographer County Auditor's Office, also notary public
 Woesner Louise saloon 501 W McMicken Av
 Woest Arthur F dentist 1332 Main
 Woeste Clemens tailor shop 120 E 12th
 Woeste Elizabeth confec 1035 Broadway
 Woeste H G cigars 1037 Broadway
 Woesten A F drugs n e c York and Baymiller
 Woesten John broker 516 Chamber of Commerce Bldg
 Wogan L C secy The Vacuum Sanitary Cleaning Co 1302 Walnut
 Wogan T D gen'l manager and treas The Vacuum Sanitary Cleaning Co 1302 Walnut
 Wogenstahl Geo music teacher 1608 Baymiller
 Wohlfrom Frank J wall paper 2814 Colerain Av
 Wohlfrom Fred electrician 2814 Colerain Av
 Wohlfrom Jos bakery 2859 Colerain Av
 Wohlgemuth E Jay pres The Western Underwriter Co and editor Midland 517 Johnston Bldg
 Wolcott F E agt Armour Car Lines 14 Wiggins Block
 Wolcott W M, Cincinnati representative Paine Lumber Co, also wh lumber 1433 Union Trust Bldg
 Wolf Albert music teacher 2590 Trade

WOLF ALBERT,
 Wholesale and Retail Manufacturer of Cigars: The Little Walter 5c Cigar and The Isabella 10c Cigar My Leading Brands, 2121 Rice above Mulberry

WOLF ALBERT T.,
 Manufacturer of and Dealer in High Grade Cigars, 1342 Vine

Wolf Benj J asst secy Shoe Makers' Employment Bureau 610 Sycamore
 Wolf Bros ladies' furnishing goods 815 Central Av
 Wolf Bros & Co (The) Sam B Wolf pres Jas J Wolf vice pres and treas R E Harrison 2d vice pres H K Roberg secy, shoe manufs 414 W 7th
 Wolf C F & Geo proprs The Liberty Laundry Co 34 W Liberty
 Wolf Dan A cigars 407 Main
 Wolf David representative Fred Butterfield & Co of N Y 10 W 3d

W. F. LANDWEHR LAW AND COLLECTION AGENCY,

515 and 516 Johnston Bldg.
GONNER, WALKER & SPARROW, Counsel.

Wolf Electrical Promoting Co (The) Abe Bloch pres, Jacob Bloch vice pres, Felix Elsbach secy, cloth cutting machines 810 Main
 Wolf Ethel music teacher 2916 Sander
 Wolf Frank cigar manuf 4003 Spring Grove Av
 Wolf Fred saloon 1306 Race
 Wolf Fred H florist 3013 Falke
 Wolf H & Sons wh notions 26 W Pearl
 Wolf & Helmerdinger barbers 532 Vine
 Wolf Herman & Co varnish 214 W Liberty
 Wolf J H saloon 2177 Central Av
 Wolf J R wh and retail wines and liquors 1500 and 1502 Vine
 Wolf Jacob M ladies' furnishing goods 324 W 5th
 Wolf Jas J vice pres and treas The Wolf Bros Co 414 W 7th
 Wolf John dairy 2201 Selim Av
 Wolf John H paints 1961 Central Av
 Wolf Jos daily market 302 E Pearl
 Wolf Jos secy and treas The Hisey-Wolf Machine Co cor Township and Cormany Av
 Wolf L H grocery 3551 Montgomery Road
 Wolf's Nicholas Sons mer tailors 325 E Pearl
 Wolf's Orchestra 834 Findlay
 Wolf & Ort roofers 220 Post Square
 Wolf Samuel dry goods 1020 Freeman Av
 Wolf Samuel B pres The Wolf Bros & Co 414 W 7th
 Wolfberger Geo men's furnishing goods 721 Freeman Av
 Wolfe John W atty 504 Mercantile Library Bldg
 Wolfe & Lesley watchmkr 419 Vine
 Wolfe Mary phys 426 Smith
 Wolfe N B phys 426 Smith
 Wolfe Wallace D asst secy The Wm H Perry Lumber Co 1821 Gilbert Av
 Wolfe Wm gen'l manager American Heel Machine Co 912 Mercantile Library Bldg
 Wolfer Mrs Elizabeth tailor shop 2131 German
 Wolfer Emma supt Glenn Home Kindergarten 641 W 4th
 Wolff Albert propr Wolff Machinery Co 1008 Walnut
 Wolff Anna confec 501 Elizabeth
 Wolff C J trusses n e c 13th and Race
 Wolff & Co iron 1548 Central Av
 Wolff Daniel secy and treas The Wolff Metal Co 1811 John
 Wolff Gabriel H advertising agt 1003 Mercantile Library Bldg
 Wolff Geo sausage manuf 219 E 12th
 Wolff Louis A pres The Wolff Metal Co 1811 John
 Wolff Machinery Co, Albert Wolff propr 1008 Walnut
 Wolff Metal Co (The) Louis A Wolff pres Daniel Wolff secy and treas 1811 John
 Wolff Mrs Sallie restaurant 424 Reading Road
 Wolff Sara millinery 2731 Woodburn Av
 Wolfson Jacob manufs' agt, cotton goods 304 Rawson Bldg
 Wolfson, Kahn & Co pants manufs 18 W Pearl
 Wolfson Morris manufs' agt, cotton goods 304 Rawson Bldg
 Wolfstein David I phys 6th floor 22 W 7th
 Wolfstein N mgr Cincinnati Fur Co 125 E Front
 Wolfstein Samuel atty 65 St Paul Bldg

ESTABLISHED 1866.

The Marmet Coal Co.

Marmet Splint, Raymond,

MARMET BUILDING,
S. W. Cor. Central Av. and Water St.

WOLFSTEIN SIMON & CO.,

Manufacturers of Oak Skirting and Russet Strap and Collar Leather, 2017 to 2025 Dunlap; Telephone Canal 2038

Wolitzer Marcus tinner 630 Mound
 Wolking Jos grocery 2116 W 6th
 Woll August J shoes 2626 Vine
 Woll Peter & Sons Feather Co of Phila Pa, Anthony Feuser manager 214 E Pearl
 Woll Peter & Sons Manuf Co of Phila, Pa upholsterers' materials 214 E Pearl, Anthony Feuser mgr
 Wollborn & Koch horseshoers 27 E McMicken Av
 Wolpa L & Son china 230 W 5th
 Wolpa Louis roofer 573 W 6th
 Wolter Henry & Co produce 47 Walnut
 Wolter Wm meats 1041 Wilstach
 Woman's Exchange (The) Sallie D Millar supt 113 W 4th
 Woman's Exchange Lunch Room, Catharine Hunt supt 113 W 4th
 Woman's Foreign Missionary Society headquarters room 84, 222 W 4th, Alice Startzman office secy
 Woman's Home Missionary Society headquarters room 85, 222 W 4th, Frances A Fish office secy
 Wood A G agt Canal Elevator & Warehouse Co 334 E Court
 Wood Mrs Alice midwife 709 W 5th
 Wood Dan M propr Union Painless Dentists 154 W 5th, also dentist room 1 n w c 6th and Walnut
 Wood Edmund E atty 317 Carlisle Bldg
 Wood Emma J secy The American Laundry Co 58 Mitchell Bldg
 Wood J & C E ins agts room 32, 514 Main
 Wood Jas wh cigars 1307 Vine
 Wood Mary dressmkr 1200 Flint
 Wood Mosaic Flooring Co of New Albany, Ind 1511 Union Trust Bldg
 Wood Richard wh teas 1202 Broadway
 Wood S A artist 43 W 5th
 Wood S F manager Alfred H Post & Co 802 Traction Bldg
 Wood Wm G real estate 21 E 6th
 Wood Wm R atty 317 Carlisle Bldg
 Wood Wm S cigars s w c Laurel and Central Av
 Wood & Wood attys 317 Carlisle Bldg
 Woodberry Chas C electrical contractor 414 W 4th
 Woodburn Howard I phys n e c St Clair and Glendora Av
 Woodbury John painter 1233 Walnut
 Wooderman John B grocery 440 Elizabeth
 Woodford Mrs Mary D manicure flat 4, 534 W 5th
 Woodhull J Clifford selling agt American Woolen Co of N Y room 71, 31 E 4th
 Wooding Samuel second-hand store 210 E 2d
 Woodke Wm A saloon 1673 Westwood Av
 Woodliff Wm L manager The Crescent News & Hotel Co 420 W 3d
 Woodmansee A M & Co post cards 78 Glenn Bldg
 Woodmansee Hon D D judge Court of Common Pleas, Court House
 Woodmansee Frank A ink manuf, Thos H Harvey mgr 133 E Pearl
 Woodmansee W G propr The W G Woodmansee Piano Co 105 W 4th
 Woodmansee The W G Piano Co, W G Woodmansee propr, T J O'Meara secy, I M Davis treas 105 W 4th

Woodruff Henry C wall paper cleaner 130 W Pearl
 Woodrow C T pres The Woodrow Stationery & Printing Co 323 Walnut
WOODROW CHAS.,
 Merchant Tailor, 101 Bell Block
 Woodrow F H (F H W & Co) also vice pres The Woodrow Stationery & Printing Co 323 Walnut
 Woodrow F H & Co stationers 325 Walnut
 Woodrow Stationery & Printing Co (The) C T Woodrow pres, F H Woodrow vice pres, Julius Elchert secy and treas 323 Walnut
 Woods Mrs A dry goods 2403 Spring Grove Av
 Woods E F & Son wagonmks 3954 Eastern Av
 Woods' Flats s w c 9th and Cutter
 Woods Harry F vice pres The Chatfield & Woods Co 349 W 4th
 Woods Jacob B & Sons plasterers 3711 Drake Av, Hyde Park
 Woods John E manager of sales Carnegie Steel Co 1016 Union Trust Bldg
 Woods John S treas The Chatfield & Woods Co 349 W 4th
 Woods Margaret nurse 11 1/2 E 9th
 Woods Mattie music teacher 328 Oliver
 Woods R P gen'l manager Manhattan Life Ins Co of N Y 601 First National Bank Bldg
 Woods Vincent saloon 612 Freeman Av
 Woodsdale Island Park, Frank Witte manager 138 W 9th
 Woodside Flats 3240 Bishop
 Woodside Land Co, Geo C Bloss manager office s w c 6th and Vine
 Woodward Mrs Chas A confec 1901 Baymiller
 Woodward Edward D secy The Loomis-Woodward Co 104 W 4th
 Woodward Frank atty 711 Fourth National Bank Bldg
 Woodward Helm atty 301 Carlisle Bldg
 Woodward Henry L phys flat 2 s e c Gilbert Av and Locust
 Woodward J O real estate 39 Wiggins Block
 Woodward J S, P A asst surgeon U S Recruiting Office 418A, U S Custom House
 Woodward Samuel atty 416 Carlisle Bldg
 Woodward, Warren & Francis contractors 817 Elberon Av
 Woolley C H & Co bonds 716 First National Bank Bldg
 Woolley D E elevator repairer 1513 Cutter
 Woolley Edna M music teacher 3015 Urwiler Av
 Woolling J H & Co educational publishers, H N Bennett manager room 45, 222 W 4th
 Woost Henry atty 310 Johnston Bldg
 Wopper Jos boarding 2522 Spring Grove Av
 Worcester A M pres The Bromwell Co 129 E 5th
 Worcester H P treas The Bromwell Co 129 E 5th
 Worcester Thos M vice pres The Bromwell Brush & Wire Goods Co 612 W 6th
 Wordell C H secy Queen City Varnish Co, Langdon Av and Montgomery Road Evanston
 Wordemann Theo upholsterer 719 E 3d
 Workman's Hall 1320 Walnut
 Workum & Bowdle attys 1103 First National Bank Bldg
 Workum David J atty 1103 First National Bank Bldg
 World (The) (Weekly) 28 Opera Place
WORLD'S FAIR WRECKING CO.,
 Contracting Wreckers for Buildings; All kinds of Building Material for Sale; Office and Yards, Richmond and Horne sts., one square west of McLean Av.; Telephone West 686
 World Manuf Co (The) W P Harrison pres and treas Lincoln Fritter secy Fred E Harrison manager, bath cabinets 316 Elm
 World Overall Manuf Co, Strauss & Strauss proprs 225 W 4th

Wormser W M manager American Press Association 128 Opera Place
 Wormus Chas I grocery 1131 Gest
 Wormus Isidore undertaker 919 Freeman Av
 Worpenberg Mary saloon 230 W McMillan
 Worth Brothers Co, C A Hunt district sales agt, iron and steel 1625 Union Trust Bldg
 Worth G D pres The Independent Cigar Manuf Co 208 E 3d
 Worthing Eugene gen'l manager B F Sturtevant Co 329 W 3d
 Worthington Edward agt Wiggins Estate 25 Wiggins Block
 Worthington Henry R of N Y water meters 211 W 4th
 Worthington J W carpet cleaner manuf rear 832 Clark
 Worthington & Strong attys 25 Wiggins Block
 Worthington Wm atty 25 Wiggins Block
 Worthman Ada confec 3531 Columbia Av
 Worthman Chas saloon 1101 Broadway
 Worthman Walter cement walks 524 Delta Av
 Worthmore 5 and 10-Cent Store 1703 Freeman Av
 Wortman W E grocery n e c Eastern Av and Delta Av
 Wottring L C phys s w c Richmond and Linn
 Woywod Anthony B carver n w c Wade and Dalton Av
 Woywod Julius saloon n w c Vine and Water
 Wozencraft J W carriage material 1602 Western Av
 Wrampelmeier Emma artist 604 Broadway
 Wrampelmeier F & Son painters 604 Broadway
 Wrampelmeier Fred A painter 1560 Barton
 Wrassmann & Barfknecht undertakers 1417 Main
 Wrede Ben saloon s e c Court and Baymiller
 Wrede Minnie notions 3447 Epworth Av
 Wrestler Sarah b h 4019 Eastern Av
 Wright Alex G vice pres The Burkhardt Bros Co 8 E 4th
 Wright & Ashby dies 125 E Canal
 Wright C B pres The Union Savings Bank & Trust Co n w c 4th and Walnut and vice pres First National Bank s e c 4th and Walnut
 Wright C M dentist 434 W 7th
 Wright Chas F real estate room 206, 519 Main
 Wright Chas L contractor, Custer Av south of Observatory Av
 Wright D Thew atty 41 Wiggins Block
 Wright E B manager American Store & Camp Furnishing Co 25 E Court
 Wright Elmer saloon n e c George and Central Av
 Wright Geo C editor and propr Real Estate Bulletin Publishing Co 309 Fourth National Bank Bldg
 Wright Greg G & Son steel stamps 112 Opera Place
 Wright H H whitewasher 1413 Providence
 Wright J Gano & Co insurance 1421 First National Bank Bldg
 Wright J M dancing academy 238 E 4th
 Wright Mrs J M dancing academy 525 Walnut
 Wright J M pres The Cincinnati Mattress & Spring Co s e c 2d and Sycamore
 Wright J Merrill vice pres The Franklin Cotton Mill Co n e c Charles and Plum
 Wright J V asst commissioner The National Metal Trades Association 1001 Fourth National Bank Bldg
 Wright Jacob J painter 3770 Dodsworth Av
 Wright John E accountant 709 Fourth National Bank Bldg
 Wright Nathaniel atty 1316 Union Trust Bldg
 Wright P B vice pres The C L Greeno Co 325 Main
 Wright Rogers atty 41 Wiggins Block
 Wright Thos G notary 112 Opera Place
 Wright Rev W J secy American Christian Missionary Society n w c 7th and Walnut
 Wright Wm E wall paper 3911 Spring Grove Av

COLLECTION DEPARTMENT

Thoroughly Equipped, Conducted on Business as well as Professional Methods. W. F. Landwehr Law and Collection Agency, 515 and 516 Johnston Building. Conner, Walker & Sparrow, Counsel.

Wright & Wright attys 41 Wiggins Block
 Wrigley Thos shoemkr 1904 Young
 Wrubel Elias F bakery 576 W 6th
 Wubbolding Chas confec 3731 Eastern Av
 Wuebben Henry saloon 1113 Main
 Wuebben Herman saloon 714 E Pearl
 Wuebbing Henry grocery 3012 Price Av
 Wuebeler's Hall 939 Freeman Av
 Wuebker Jos jr saloon 3247 Eastern Av
WUEBKER JOSEPH, SR.,
 Manufacturer of Brick; Dealer in River Lime Stone, "Crushed and Building;" Sand and Gravel, 241 Setchell; Telephone East 376—R
 Wuellner August dairy e s Vaughan Road nr Delhi Av
 Wuellner John dairy e s Este Av at Corp Line Winton Place
 Wuenker Fred A drayage 215 E 9th
 Wuenker Geo C treas The Chas Moser Co 217 E 9th
 Wuenker Henry F hardware 2443 Gilbert Av
 Wuerdeman Co (The) J J Rippert pres, Henry Wuenker vice pres, Wm Malden secy and treas, macaroni 431 E Pearl
 Wuerdeman's Dye House, Emil H Wuerdeman propr 26 E 13th
 Wuerdeman Emil H propr Wuerdeman's Dye House 26 E 13th
 Wuest Adam mattresses 209 E Pearl
 Wuest & Edelmann wagon manufs 1823 Central Av
 Wuest Edward cigar manuf 423 Strafer
 Wuest Edward hosiery 1013 Main
 Wuest Ida B music teacher 158 W McMillan
 Wuest Jos mattresses 904 Main
 Wuest Mel F tailor 224 E 5th
 Wuest Robt commissioner National Metal Trades Association 1005 Fourth National Bank Bldg
 Wuestefeld W B contractor 20 E 6th
 Wuestner Richard E grocery 4326 Liston Av
 Wulf Fred cabmkr 4220 Kirby Av
 Wulf Herman bakery 1304 Baymiller
 Wulf John E confec 4172 Hamilton Av
 Wulfek Alice music teacher 413 Milton
 Wulfek Edward C carp 413 Milton
 Wulfek Wm A upholsterer 1400 Central Av
 Wulfekoetter E W civil engineer 14 Hulbert Block
 Wulfekoetter J H fire insurance 14 Hulbert Block
 Wulfekuhl Elizabeth midwife 1114 Budd
 Wulfekuhl Wm saloon 1031 Baymiller
 Wulfekuhle Carrie saloon 702 W 5th
 Wulff Adolph G contractor 2474 Paris
 Wulff Chas T treas The Loomis-Woodward Co 104 W 4th
 Wulff Ernst G painter 204 15th
 Wulfhorst Anna confec 1647 Freeman Av
 Wulfhorst W Edward expressman 2876 Sidney Av
 Wulkotte Geo dairy, West Fork Road, Millcreek Tp
WULLNER FRED.,
 Cafe and Summer Garden, 455 Dayton; Phone Canal 1477—Y
 Wulsin Drausin atty 914 Mercantile Library Bldg
 Wulsin Lucien pres The Baldwin Co 142 W 4th
 Wunder Boyd secy The Anderson Fish & Poultry Co 118 W 6th, also asst manager A Booth & Co 643 Carr
 Wunder Mrs E R novelties 1668 Pullan Av

ESTABLISHED 1866.

The Marmet Coal Co.

MARMET SPLINT COAL.

BEST MINED.
HOLDS FIRE OVER NIGHT.

MARMET BUILDING,
S. W. Cor. Central Av. and Water St.

Wunker Geo saloon 3701 Montgomery Road
Evanston
Wunker Henry dairy Clinton Springs Av.
Millcreek Tp
Wunsch E vet surgeon 785 E McMillan
Wunsch Louis awnings 222 E 8th
Wurlitzer Bros grocery n e c 7th and Elm
Wurlitzer Howard E vice pres The Rudolph
Wurlitzer Co 121 E 4th
Wurlitzer Rudolph pres The Rudolph Wur-
litzer Co 121 E 4th
WURLITZER THE RUDOLPH CO.,
Rudolph Wurlitzer, President; Howard
E. Wurlitzer, Vice President; Rudolph
H. Wurlitzer, Secretary and Treasurer;
Pianos and Organs, Musical Instru-
ments, &c., 117, 119 and 121 E. 4th
Wurlitzer Rudolph H secy and treas The
Rudolph Wurlitzer Co 121 E 4th
Wurmlinger Mrs Wilhelmina grocery 1708
Race
Wurst A J saloon n w c Spring Grove Av and
Fairview Av, Winton Place
Wurst Christine dressmkr 3024 Vine
Wurst J C notions 1204 Main
Wurster Geo W daily market 508 Broadway
Wurster Rev John C 1915 Hewitt Av
Wurtz Fred express 1220 Dayton
Wurtz John express 1220 Dayton
Wurzelbacher John bakery 1303 Sycamore
Wyandot Cigar Co 858 W 6th
Wyatt Rev Geo W pastor Antioch Baptist
Church 1737 Dreman Av
Wyler, Ackerland & Co wh clothing 312 Elm
Wyler Jesse S phys 43 Groton Bldg
Wyman W W manager Martindale Mercan-
tile Agency 32 Pickering Bldg
Wynne Michael saloon s w c Walnut and Al-
lison
Wyscarver T J special editor Harness World
25 Pickering Bldg
Wysong Wm barber 41 E 6th
Wyss Jos saloon 611 Elm

X

Xenia House, Fred A Schaub mgr s w c Pearl
and Butler

Y

Yaeger Jos pianos 1264 E 3d
Yaeger Mrs Lizzie music teacher 1264 E 3d
Yaeger Louisa M dressmkr 2256 Vine
Yaffe Geo saloon 520 Elm and 1413 Central
Av
Yalen John horseshoer 1307 Harrison Av
Yancey L W manager Model Hat Store 108
W 5th
Yankuner Harry furng gds 4040 Hamilton Av
Yanney Harry teamster 1227 Harrison Av
Yanofsky Harry saloon 572 W 6th
Yantis S S secy The Southern Ohio Tin Can
Co 336 Bank Place
Yarmark Max upholsterer 1999 Madison
Road
Yates Carrie M artist 2153 St James Av
Yates S Annie phys 208 W 8th
Yauss H & Co com mers 842 W Court

Yauss Rev Louis H asst pastor Sacred Heart
of Jesus R C Church 2733 Massachusetts
Av
Yeardley Nelson B music teacher 245 Law-
rence
Yeatman W Meredith atty 63 St Paul Bldg
Yeatman Walker M atty 63 St Paul Bldg
Yeatman Walker M member Board of Dep-
uty State Supervisors and Inspectors of
Elections office City Hall
Yeatman Willis W atty 63 St Paul Bldg
Yeatman & Yeatman attys 63 St Paul Bldg
Yeddo Medical Co, Thos Clephane propr 1261
Plum
Yelzer H C pres The Globe-Wernicke Co 1224
W 8th
Yelgers Henry shoemkr 4124 Chambers
Yelton Mary dressmkr 410 E 5th
Yergason Henry C vice pres Merchants Na-
tional Bank n e c 4th and Vine
YERGER & ELLIS,
General Agents Provident Life & Trust
Co. of Philadelphia, Office, 312 to 315
Union Trust Bldg; Telephone Main 1605
YERGER WM. D.,
(Y. & Ellis) General Agent Provident
Life & Trust Co. of Philadelphia, Rooms
312 to 315 Union Trust Bldg; Telephone
Main 1605
Yesulis Katharine millinery 1573 Central Av
Yeakley John music teacher 3d floor 141 E
4th
Yockey Wm H beer pump flusher 2717 Scloto
Yorkshire Flats 807 W Court
Yorston Matthew M drugs 1063 Central Av
Yost Writing Machine Co, F C Waltz mgr
205 Lincoln Inn Court
Youmans W J vice pres The W B Carpenter
Co 422 Main
Youndt D O druggist 3048 Reading Road
Young Adda B principal Academy of Dra-
matic Arts 307 Odd Fellows' Temple
Young Albert secy The Miami Silver Co 122
E 7th
Young C J & Son gas fixtures 320 W 4th
Young & Carl (Inc) photographers 705 Vine
Young Chas coal 816 Hopkins
Young Eva fruits 1730 Vine
Young Geo cigar manuf 2031 Dunlap
Young Geo W plumber 16 Findlay
Young H A manager Otto Luedeking 507
Vine
Young Herman S express 1918 Linn
Young J & L lunch room 530 Elm
Young Rev Jesse Bowman pastor Walnut
Hills M E Church 2418 Ashland Av
Young M & L cigars 305 W 6th
Young Martha stenographer Dennison Hotel
Young Martin paper ruler 349 W 4th
Young Nathan manager American Dye
Works 208 E Liberty
Young, Smyth, Field Co of Phila. J W
Bower representative, wh notions room
U. Bradford Block
Young W B barber 610 Walnut
Young W B phys 505 E 3d
Young Mrs W B millinery 711 Cutter
Young Win M saloon 140 W 3d
Young Men's Bible Society of Cincinnati 420
Elm
Young Men's Blaine Club 14 E 8th
Young Men's Christian Association, John W
Perkins gen'l secy n w c 7th and Walnut
Young Men's Christian Association Employ-
ment Bureau n w c 7th and Walnut
Young Men's Christian Association Railroad
Department, Central Union Depot & Ry
Co's Office Bldg and 911 W 5th
Y M C A Restaurant 911 W 5th
Young Men's Mercantile Library Association
of Cincinnati, Mercantile Library Bldg
e s Walnut b 4th and 5th, Wm B A Tay-
lor librarian
Young Men's Mutual Life Association of Cin-
cinnati, Jas C Ernst pres, Harry T At-
kins vice pres, Lewis G Hopkins secy,
W B Carpenter treas, F B Cross, M D
medical director 406 First National
Bank Bldg

Young Women's Christian Association, Anna J Sprague supt 20 E 8th
 Young Women's Christian Association Ohio & West Virginia Territorial Committee, Mrs D M Pratt chairman Elizabeth W Hughes executive secy Inez Kinney student secy Eleanor B Taft office secy 806 Mercantile Library Bldg
 Young Women's Christian Association Employment Agency 20 E 8th
 Young Women's Christian Association Gymnasium 20 E 8th
 Young Women's Christian Association Restaurant 20 E 8th
 Younger John A barber 2138 W 6th
 Younker John saloon n w c Pearl and Lawrence
 Yungblut A A oculist suite 44, 19 W 7th

Z

Zachman Thos P furniture 4024 Hamilton Av, also feather renovator 4123 Spring Grove Av
 Zack Anna C music teacher 500 York
 Zahn Fred & Co horseshoers 2020 Freeman Av
 Zander Henry grocery 2272 Vine
 Zang Geo saloon 2306 Harrison Av
 Zang Josephine dressmkr 1237 Streng
 Zangers Jacob optician s w c 6th and Race
 Zanoni Mrs Adella restaurant 315 W 7th
 Zapf Misses R & A dressmkr 932 Armory Av
 Zaring Rev Elbert Robb asst editor Western Christian Advocate room 60, 222 W 4th
 Zarro The J W Enterprises amusement contractors n w c Highland Av and Dorchester Av
 Zech Chas A manager Cincinnati Dustless Roads Co 332 E Pearl
 Zech Conrad secy and treas The Henderson Lithographing Co 418 Sycamore
 Zeff Louis second-hand store 1404 Central Av
 ZeHagen E O optician 70 Perin Bldg
 Zehagen Emma dressmkr 434 Milton
 Zehler Dan vice pres The Geo Zehler Provision Co 1705 Logan
 Zehler Geo pres The Geo Zehler Provision Co 1705 Logan
 Zehler The Geo Provision Co, Geo Zehler pres, Dan Zehler vice pres, Fred Mueller secy and treas 1705 Logan
 Zehrer Barbara milliner 306 W McMillan
 Zeiser Jos B grocery 3128 W 6th
 Zeiser Leonard L saloon 2122 W 6th
 Zelau Wm H express 425 Klotter Av
 Zell C W division passenger agt CNO&TPRY Co n w c 4th and Vine
 Zeller Ada C music teacher 514 Odd Fellows' Temple
 Zeller Albert piano tuner 224 W 4th
 Zeller Wm C piano tuner 142 W 4th
 Zellner Harry grocery 17 E Liberty
 Zembrodt Rev Cletus 1615 Vine
 Zembrodt John express 435 Main
 Zenner Philip phys 19 Glenn Bldg
 Zepf Eberhard umbrellas 119 W 5th
 Zepf Ignatius umbrellas 30 W Liberty
 Zepf Jos A umbrellas 41 W 5th
 Zepf Louis dairy ws Hamilton Av north of Corp Line
 Zepf Paul Jr clothes wringers 1545 Race
 Zering H pres H Zering Manuf Co 220 Charles
 Zering H Manuf Co, H Zering pres, trucks 220 Charles
 Zestermann Adolph propr Western Tray Factory and Practical Novelty Manuf Co 13 E 5th
 Zeta Psi Chapter of Sigma Chi 3d floor 118 E 4th
 Zeter Bros real estate 201 Bell Block
 Zeter Louis atty 201 Bell Block
 Zeter Wm A dentist 19 E Daniels
 Zett Fred H barber 3514 Warsaw Av
 Zevy Ralph J shoes 1586 Central Av
 Ziechner Oscar florist 3535 Colerain Av

PRACTICE IN FEDERAL AND STATE COURTS

W.F. Landwehr Law & Collection Agency

515 and 516 Johnston Bldg.

CONNER, WALKER & SPARROW, Counsel.

Ziegelmeier John tailor shop 2d floor n w c 8th and Sycamore
 Ziegler L E pres and mgr The John Van Range Co s w c 5th and Broadway
 Ziegler Carrie F dressmkr 4273 Eastern Av
 Ziegler Chas J asst cashier Atlas National Bank 518 Walnut
 Ziegler's Cumminsville & Cincinnati Express n w c 5th and Central Av and 3733 Colerain Av
 Ziegler H L vice pres National Barrel Co 1028 W Front
 Ziegler J A ladies' tailor 45 Mitchell Bldg
 Ziegler John express 435 Main
 Ziegler John propr Ziegler's Steam Carpet Cleaning Works n w c 5th and Central Av
 Ziegler Martin bakery 238 E 5th
 Ziegler S & L millinery 1418 Main
 Ziegler's Steam Carpet Cleaning Works, John Ziegler propr n w c 5th and Central Av
 Zielonka Saul atty 511 Fourth National Bank Bldg
 Zierer Xavier bakery 500 Klotter Av
 Zieverink E W manager National Electrotype Foundry 300 Commercial Tribune Bldg
 Zieverink Frank A grocery 1533 Race
 Zilar S M vice pres The Union Chemical & Drug Co 1604 First National Bank Bldg
 Zimmer Anthony F grocery 1052 St Gregory
 Zimmer Wm saloon s w c 2d and Vine
 Zimmerman H A mgr The Smith Premier Typewriter Co 134 W 4th
ZIMMERMAN J. P. & SONS,
 Furniture and Upholstery; Antique Furniture a Specialty, 624 Main; 'Phone Canal 1863
 Zimmerman Jos livery stable 1707 Elm
 Zimmerman Lottie confec 810 W 8th
ZIMMERMAN OTTO & SON,
 Music Engravers and Printers, s.e.c. 5th and Sycamore; 'Phone Main 2869
 Zimmerman Wm correspondent Cincinnati Packer 5 Masonic Temple
 Zimmermann Gus A jewelry 215 Broadway
 Zimpelman Mrs Ina music teacher 1524 Pulten Av
 Zink Fred grocery 1909 Race
 Zink Lorenz carp 1976 Plum
 Zink Tillie M dressmkr rear 1909 Race
 Zinke E Gustav phys room 5, 4 W 7th
 Zinkhon Florence nurse 712 Walnut
 Zins John A saloon 2416 Eastern Av
 Zinselmeier J F dentist 124 W 9th
 Zisman M bkbinder 571 W 6th
 Zisman & Rudik wall paper 571 W 6th
 Zitscher Kate florist ws 5th Av north of 8th
 Zitt Geo F cigar manuf 1514 Plum
 Zitt Jacob shoemkr 1906 Race
 Zobel August F barber 1719 Elm
 Zoeller Louis tailor shop 1416 Race
 Zokaib Shaheen J grocery 103 Broadway
 Zolg & Streng saloon 2601 Spring Grove Av
 Zoll Nikolaus saloon sec Liberty and Moore
 Zoller August cigar manuf 628 Burns
 Zoller Rev Evarist asst St Bonaventura R C Church 1798 Queen City Av
 Zoller Fred chinaware 3929 Spring Grove Av
 Zoller Fred clothing renovator 1634 Race
 Zoller Fred propr Queen City Exhaust & Blow Pipe Co 1732 Central Av

ESTABLISHED 1866.

The Marmet Coal Co.

The Pioneer of the Cin'ti Coal Trade

"MARMET"

Stands for all that is "BEST" in the way of FUEL.

MARMET BLDG., S.W. Cor. Central Av. & Water St.

Zoller Jas S secy and treas The Talbert-Zoller Lumber & Veneer Co n s Spring Grove Av nr Fairview Av Winton Place
 Zoller Louis Jr roofer 1512 Harrison Av
 Zollinger Andrew barber 2247 Victor
 Zopf Lena dressmkr 1032 W Liberty
 Zottleder Jos tailor shop 1665 Hamer
 Zoz Albert men's furnishings 1515 Vine

Zoz Julius barber 1918 Queen City Av
 Zschau Robt H propr Globe Metallic Works 1126 Gest
 Zuenkeler J Ferd druggist 1902 Vine
 Zuest Adolph vice pres and treas The G A Gray Co, CH&DRy, Gest and Depot sta
 Zukauskí Teofil saloon 1101 Hopkins
 Zumbiel C W paper box manuf 124 W Pearl
 Zumstein F M livery 12 E 6th and Winding Way, Avondale
 Zumstein Frank C adv agt room 108 Bell Block
 Zumstein Frank J atty 12 E 6th
 Zumstein H H manager Dart Dental Laboratory 540 Main
 Zumvorde F G manager Cincinnati Mailbag Device Co sec 2d and Plum
 Zurline B H shoes 1608 Chase Av
 Zweifel Lucy confec 1611 Freeman Av
 Zweng Nannie M dressmkr 1781 Queen City Av
 Zwick A O phys suite 52, 19 W 7th
 Zwick Albert O drugs 228 Broadway

❖ \$100 Reward ❖

The Association of American Directory Publishers will pay the above reward for the arrest and conviction of any one soliciting or collecting money on Fraudulent Directories, provided the conviction results in imprisonment of not less than 6 months. In case of arrest immediately telegraph

W. H. BATES, SEC'Y.
 89 THIRD AVENUE,

NEW YORK CITY.

ESTABLISHED 1884.

W. J. MUNSTER, Auditor of Accounts



Financial
Investigator.

A handwritten signature in cursive script that reads "W. J. Munster".

Corporation Accounts
A Specialty.

≡ ACCOUNT BOOK PUBLISHER. ≡

Room 315 Carlisle Building,
s.w.c. 4th and Walnut.

CINCINNATI.

TELEPHONE MAIN 2762.

CINCINNATI Business Directory

Being a List of Names of Business Persons, Firms and Institutions
Arranged According to Their Various Business Pursuits.



TITLE INSURANCE. ABSTRACTS OF TITLE.
LOANS ON REAL ESTATE.

The Title Guarantee and Trust Company

Title Guarantee Bldg., Cor. Main and S. Court Sts.

TELEPHONE CANAL 2304.

GUY H. KENNEDY,
Public Accountant and Auditor
Traction Building, CINCINNATI, OHIO.

PHONE MAIN 3044.

Traction Building, INDIANAPOLIS.

Abstracts of Titles.

(See also Examiners of Titles.)

ABSTRACT CO. (THE), Peter J. McCarthy,
Manager, Temple Bar, n.w.c. Court and
Main; Telephone Canal 45

Cincinnati Abstract Co. (Succeeded by The
Title Guarantee and Trust Co.) s.e.c
Main and Court

TITLE GUARANTEE & TRUST CO. (THE),
s.e.c Court and Main; Phone Canal
2304

Academies.

(See Schools.)

Account Book Publisher.

MUNSTER W. J., Room 315 Carlisle Bldg.,
s.w.c. 4th and Walnut; Telephone Main
2762

Accountants.

AMERICAN AUDIT CO., THE,
Public Accountants and Auditors;
R. C. McConaughy, General Man-
ager, Offices, 405 and 406 Traction
Bldg; Telephone Main 1580.

American Audit Co. (The), 405 Traction
Bldg

Ankenbauer John F. 118 E. Front

Baker-Vawter Co of Chicago 422 Union
Trust Bldg

PATENTS

JAMES N. RAMSEY,
PATENT LAWYER and SOLICITOR,
Phone Main 469, 604 Johnston Bldg.

TRADEMARKS

Bateman Ferd. A. room 610, 519 Main
Biggs Edgar 405 Traction Bldg
Bragg T J 902 Mer Lib Bldg
Capelle Albert, 109 E. 12th

DELOITTE, PLENDER, GRIFFITHS & CO.,
Vivian Harcourt, Resident Partner, Of-
fice, 625 to 628 Union Trust Bldg; Tele-
phone Main 1450

HARCOURT VIVIAN, Public Accountant
and Auditor, 625 to 628 Union Trust
Bldg; Telephone Main 1450

Hart Bros, Tibbetts, Heiron & Co of London
England and N Y 902 Mer Lib Bldg
Hart Fred. W. 902 Mercantile Library Bldg
Jemison J T 422 Main
Kahler J W 405 Traction Bldg

KENNEDY GUY H., Public Accountant and
Auditor, Office, 402, 403 and 404 Traction
Bldg; also, Indianapolis

Langdale R. H. 307 Carlisle Bldg

Langdon W. E. 704 First National Bank Bldg

McAvoy Alex B 1016 1st Nat Bk Bldg

McConaughy R. C. 405 Traction Bldg

Accountants—Continued.

JAMES ALBERT MILLER,**PUBLIC ACCOUNTANT
AND AUDITOR,****CINCINNATI:
FIRST NATIONAL BANK BLDG.****DAYTON:
REIBOLD BUILDING.****CLEVELAND:
WILLIAMSON BUILDING.****MILLER JAMES ALBERT, Cincinnati Of-
fice, First National Bank Bldg; Dayton,
O., Reibold Bldg; Cleveland, O., Wil-
liamson Bldg****MUNSTER W. J., Room 315 Carlisle Bldg,
s.w.c. 4th and Walnut; 'Phone Main
2762****Nelson Business College Co. (The), Odd Fel-
lows' Temple****PETTIS N. F.,****Public Accountant and Auditor, 1719
First National Bank Bldg; Telephone
Main 4025****PHIFER ERNEST L., 122 E. 8th; 'Phone
Canal 1862—R****Shober W. H. 706 Walnut****Souther Chester A 405 Traction Bldg****Stock Louis, 405 Traction Bldg****STOEHR ALF., Public Accountant; also,
Secretary The American Audit Co., 405
and 406 Traction Bldg; 'Phone Main
1580****Strauss L. Edwin, n.e.c. Pearl and Vine****THOMAS E. S., Public Accountant; Railroad
and Corporation Accounts a Specialty,
Office, 1107 and 1108 Union Trust Bldg;
Telephone Main 2443****Traub Louis 715 Race****Wagner John W. 3647 Edwards Road****Watson Fred 627 Union Trust Bldg****Watters Chas. H. 122 W. 5th****Watters J. Harry, 122 W. 5th****Webner F. E. & Co., 704 First National Bank
Bldg****Wentzel Chas. H. 405 Traction Bldg****Wright John E 709 4th Nat Bk Bldg****Acousticon.****General Acoustic Co of N Y 1307 1st Nat Bk
Bldg****Adding Machines.****COMPTOMETER****Performs Every Calculation
Found in Business.****Let Us Quote You Terms on
Inventory Work.****BURROUGHS ADDING MACHINE CO. OF
DETROIT, MICH., D. E. Perkins, Sales
Manager for Southwestern Ohio, 23, 24
and 24½ Pickering Bldg; 'Phone Main
1724; Branch Office, 5 Empire Bldg,
Columbus, O****CRAWFORD
ADDRESSING
COMPANY****DIRECT ADVERTISERS****EXCELSIOR BUILDING****SOUTHEAST } Race and Opera Place
CORNER - - }****PHONE CANAL 3320****Facsimile Letters****Mailing-Lists****ADDRESSING****FOLDING AND MAILING****Stationery Printing****CRAWFORD
ADDRESSING
COMPANY****DIRECT ADVERTISERS****EXCELSIOR BUILDING****SOUTHEAST } Race and Opera Place
CORNER - - }****PHONE CANAL 3320**

Comptometer 615 1st Nat Bk Bldg
 Fall Taggart Mfg Co 615 1st Nat Bk Bldg
 Millionaire Calculating Machine (The) 809
 Traction Bldg
 Standard Adding Machine Co. of St. Louis,
 Mo. 321 Main
 Universal Adding Machine Co. 323 W. 4th
 Address (Envelopes, &c.)

THE CIRCULAR ADVERTISING CO.
 411-413 Sycamore St.
 Addressing. Imitation Letters
 Established 1898. Telephone Private Exchange

Circular Advertising Co., The,

411 and 413 Sycamore; 'Phone Private
 Branch Exchange Main 4795

The Crawford Addressing Company
 IMITATION TYPEWRITTEN LETTERS
 Excelsior Building, Race & Opera Place
 PHONE CANAL 3320 CINCINNATI

Addressing.

ACME COPYING OFFICE, B. Littleford,
 Manager, 11th floor, First National Bank
 Bldg; Telephone Main 1802

Addressing Companies.

Automatic Addressing Co. 54 Blymyer
 Bldg

Cincinnati Addressing Co., The,

411 and 413 Sycamore; 'Phone Private
 Branch Exchange Main 4795

Circular Advertising Co., The,

411 and 413 Sycamore; 'Phone Private
 Branch Exchange Main 4795

The Crawford Addressing Company
 IMITATION TYPEWRITTEN LETTERS
 Excelsior Building, Race & Opera Place
 PHONE CANAL 3320 CINCINNATI

Crawford Addressing Co. s.e.c. Race and
 Opera Place

MAILING & ADVERTIS-

ING CO., 122 Government Place; 'Phone
 Canal 3348

Addressing Machine Manufs.

Typewriter Addressing Machine Co. 413 Syc-
 amore

Advertisement Writers.

Appleton E J 1001 1st Nat Bk Bldg

Advertising Agents.

Alden The Edwin Co. 131 E. 4th
 Alden The F. H. Co. 142 E. 4th
 Allen Daniel E. room 41. 330 W. 9th
 Babbitt Wm. H. manager advertising de-
 partment, The Williams Directory Co
 208 Post Square

PATENTS

JAMES N. RAMSEY,

PATENT LAWYER and SOLICITOR,

Phone Main 469, 604 Johnston Bldg.

TRADEMARKS

Blaine-Thompson Co. (The), 11th floor,
 Fourth National Bank Bldg

THE CIRCULAR ADVERTISING CO.,

411-413 Sycamore St.; Expert Serv-
 ice from Men Trained in the Prepa-
 ration of Circular Matter; Our Plant
 is the only Complete Establishment
 Devoted to this Work. Over 100
 People to serve you, from Writing
 Copy to Printing and Mailing the
 Circulars; all done by our Employees
 under the Supervision of Skilled
 Foremen.

Deisler Geo F rm 22 n e c 5th and Main
 Doughty The Chas. L. Advertising Agency,
 room 411, 519 Main

Ewan J. Verner, room 7, n.w.c. 5th and Vine

Ferguson W E 127 E 8th
 Hull Jay Wellington 27, Hulbert Block
 Interstate Advertising Co. 307 Lyric Theater
 Bldg

Kellogg A. N. Newspaper Co. 335 W. 5th
 McBee The A. E. Co. 1410 First National
 Bank Bldg

Morgan Geo H 207 Neave Bldg
 Norton Wm J 66 Perin Bldg
 Procter & Collier Co. (The), 15 W. 6th

PUBLIC ADVERTISING CO.(THE),

Contractors for National Poster and
 Display Advertising, Suite 717 First
 National Bank Bldg; 'Phone Main 3249

QUEEN CITY ADVERTISING CO.,

Chas. S. Rybolt, Manager; Representing
 All the Leading Magazines, Weeklies,
 Sunday and Daily Papers, Suite 34 St.
 Paul Bldg; Telephone Main 1913

Runey Clarence E n e c Liberty and Logan
 Runey & Crosby n e c Liberty and Logan
 Traxler Jos 31 Hulbert Block
 VanLoon W. C. room 7, n.w.c. 5th and Vine
 Wolff Gabriel H 1008 Mer Lib Bldg
 Zumstein Frank C. 108 Bell Block

Advertising Calendars.

KEMPER - THOMAS COMPANY

Park Av., Norwood Park; Telephone
 Elm 239

Advertising Distributers.

American District Tel. Co. 23 E. 5th
 Bimmerle Advertising & Distributing Co. 408
 Stone

Central Railway & Hotel Distributing Co.
 621 Main

Cincinnati Bill Posting Co. (The), (not inc.)
 17 Opera Place

Cincinnati District Tel. Co. 23 E. 5th

Ohio Messenger & Tel. Co. (The), n.e.c. 4th
 and Vine

Steinbrenner's Advertising Service, 1403
 Race

Advertising Fans.

FEIGENSPAN C. & CO.,

601 to 603 Commercial Tribune Bldg.
530 Walnut; Telephone Canal 3665

Advertising Illustrators.

WAGNER L. A. & CO., 85 St. Paul Bldg;
Telephone Main 3058

Advertising Novelties.

American Long Distance Advertising Co 511
Walnut

Anthe Phil J. & Co. 113 W. 4th
Brunhoff Manuf. Co. (The), s.w.c. 9th and
Freeman Av.

Circular Advertising Co 411 Sycamore
Dittgen & Co. 641 Main

Henderson Lithographing Co. (The), 418
Sycamore

Herrick Specialty Co 418 E 5th
Hirschler & Co. room 47 Glenn Bldg

Houston Geo P 514 Main

Jung The Geo H Co 121 W Canal

KEMPER - THOMAS COMPANY

Park Av., Norwood Park; Telephone
Elm 239

Miami Paper Novelty Co. 2409 Colerain Av
Tablet & Ticket Co of Chicago 2d fl 409
Main

United States Novelty Co. 418 Sycamore
Whitehead & Hoag Co. (The), 1633 Union
Trust Bldg

Woodmansee A M & Co 78 Glenn Bldg

Advertising Signs, Weatherproof.

FEIGENSPAN C. & CO.,

601 to 603 Commercial Tribune Bldg.
530 Walnut; Telephone Canal 3665

Advertising Specialties.

Gibson Art Co. (The), 418 Elm

Jones R A & Co 119 Opera Pl

McBee The A E Co 1410 1st Nat Bk Bldg
Mayer & Lavenson Co of N Y 4th fl sec 3d
and Walnut

Meek Co (The) of Coshocton 74 St Paul
Bldg

Agricultural Implement Manufs.

International Harvester Co. of America, 321
Sycamore

Agricultural Implement Dealers.

McCullough's The J. M. Sons Co. 316 Walnut
Queen City Impiemet Co. (The), 130 E.
Pearl

Wildner J. & Co. 141 W. 6th

Agricultural Society.

Hamilton County Agricultural Society, 11
Wiggins Block

Air Brakes.

American Brake Co of St Louis 1102 Traction
Bldg

Westinghouse Air Brake Co. (The) of Pitts-
burgh, 1102 Traction Bldg

Westinghouse Traction Brake Co. of Pitts-
burgh, 1102 Traction Bldg

Air Compressors.

Bury Compressor Co. of Erie, Pa. 819 First
National Bank Bldg

Clayton Air Compressor Works, 211 W. 4th

Air Gun Washers.

Crooker Air Gun Washer 719 1st Nat Bk
Bldg

Alcohol.

(See Distillers.)

Alcohol (Denatured Grain).

Calvert Aniline & Supply Co 121 Sycamore

Aluminum Castings.

ACME BRASS FOUNDRY (THE),

Manufacturers of Brass, Bronze, and
Aluminum Castings, 216 W. Pearl;
'Phone Main 557

United States Aluminum Casting Co. (The),
1623 Blue Rock

Ammonia Manufs.

Clapp B. P. Ammonia Co. of N. Y. a.w.c.
Keck and St. Andrews

Grasselli Chemical Co. (The) 260 Eggleston
Av

Ammonia and Brine Pipe Covering.

**CAREY THE PHILIP MANUFACTURING
CO.,** 85 per cent Magnesia Covering As-
bestos Materials of all Descriptions; R.
E. Kramig & Co., Selling Agents, 234

E. 6th; Telephone Canal 2350; Main
Office and Factories, Lockland, O.; Tele-
phone Wyoming 105

Ammonia Pipe and Fittings.

METZGER J. MANUFACTURING CO., 2165
McLean Av.; Telephone West 1428

NIEBLING THE F. W. CO. Highland Av.,
Norwood; 'Phones Elm 77 and Elm 1035;
Night Messages 'Phone North 1546—R

Amusement Companies.

Bigger & Bigger, Suite 6, 422 Race
Forepaugh Amusement Co (The) office
Olympic Theater

Robinson Amusement Co. (The), room 23,
621 Main

Amusement Contractors.

Zarro The J. W. Enterprises, n.w.c. High-
land Av. and Dorchester Av

Amusement Devices.

Cincinnati Novelty Co 206 15th

Amusement Parlors.

Arcadian Theater 1707 Vine

Casino Theater 1222 Vine

Central Amusement Co 148 W 5th, 143 W
5th and 1211 Vine

Connelly Mrs H B 129 E 12th

Dreamland Theater 148 W 5th

Empire Theater 1525 Vine

Majestic Vaudeville Theater 526 Vine

Mohawk Family Theater 268 W McMicken
Av

Ohio Theatre (The), 214 W. 5th

Ohio Vaudeville Theater 306 W 5th

Penny Hippodrome, 40 E. 5th

People's Vaudeville Co. 40 E. 5th

Ross & Nolan 1431 Central Av

Spaeth & Zesterman 1015 Vine, 1028 Free-
man Av and 4020 Hamilton Av

Vauda Theater 32 E 5th

Anilines.

CALVERT ANILINE & SUPPLY CO., 121
Sycamore; 'Phone Main 1680

NATIONAL ANILINE & CHEMICAL CO.,
Agents for **SCHOELLKOPF, HART-
FORD & HANNA CO.,** 232 E. Pearl

Annunciators.

LAWRENCE THE F. D. ELECTRIC CO.,
219 W. 4th; Telephone Main 3326

Antique Furniture.

DeCAMP THE JOHN P. CO., Artistic Re-
storers of Antiques, Gilders, Upholster-
ers, Refinishers and General Repairers
of Furniture, 1322 and 1324 Sycamore;
Telephone Canal 2435

ZIMMERMAN J. P. & SONS, 624 and 626
Main; 'Phone Canal 1863

Apiarists.

Shaffer Henry, 2860 Harrison Av

TELEPHONE NORTH 2331—R.

EDW. H. REED,

ARCHITECT,

PLANS AND SPECIFICATIONS FOR BUILDINGS OF ALL CLASSES.
656 WAYNE STREET, WALNUT HILLS.

Apparatus for Schools.

Cincinnati Seating Co. 202 Sycamore

Appraisers of Manufacturing Plants.

American Appraisal Co. (The), 1518 First National Bank Bldg

Arc Lamps.

POST-GLOVER ELECTRIC CO. (THE), 314 and 316 W. 4th and 311 and 313 Perry

JOS. G. STEINKAMP & BRO.

ARCHITECTS and
SUPERINTENDENTS,

1211 to 1214 Mercantile Library Bldg.,
CINCINNATI.

Telephone Main 2855.

Architects.

Blue
Brown Prints.

Sun-Electric

Capacity, 40,000 Square Feet Per Day.

QUEEN CITY BLUE PRINT CO.

Manufacturers of

Blue Print Papers and Linens.

Blue, Brown, Black Line Prints.

White Background.

*Phone Canal 613. 1002 Walnut Street.

Andrews F. M. & Co. 25 E. 3d

BALDWIN BERT L. & CO., 72, 73, 74 and

75 Perin Bldg, n.w.c. 5th and Race

East Adam J. 2132 Baymiller

BAUSMITH & DRAINIE, Architects, Office,

605 and 606 Johnston Bldg. s.w.c. 5th

and Walnut; 'Phone Main 3633

Brown Wm R 41 E 4th

Coyle Joe, 418 Vine

Crapsey & Lamm, n.e.c. 7th and Race

DAVIS DAVID, Architect, 41 E. 4th, Fog-

dick Bldg; Telephone Main 3690

DeCamp Benj. C. 908 Neave Bldg

DES JARDINS & SHEBLESSY, 503 Fourth

National Bank Bldg; Telephone Main

2080

DITTOE & WISENALL, 75 and 76 Blymyer

Bldg, 514 Main; Telephone Canal 3231

Dornette Edward H. 56 Pickering Bldg

Drach Gustave W. 17th floor, Union Trust

Bldg

ELZNER & ANDERSON, 135, 136, 137 and

138 Ingalls Bldg

Fahnestock L W 1501 1st Nat Bk Bldg

FASSE CHAS. H.,

Architect and Superintendent, n.w.c. Gil-
bert Av. and McMillan; 'Phone North
1471—L

PATENTS

JAMES N. RAMSEY,
PATENT LAWYER and SOLICITOR,

Phone Main 460, 604 Johnston Bldg.

TRADEMARKS

FECHHEIMER A. LINCOLN, Architect,
top floor Andrews Bldg. s.e.c. 5th and
Race; Telephone Main 3751

FISHER MARTIN, Architect, 2156 Central
Av. opp. Freeman Av.; 'Phone West 906
Foster C. M. 614 Johnston Bldg

FRANKLIN WM. W., Glenn Bldg. s.w.c.
5th and Race

GARBER & WOODWARD, (Frederick G. &
Clifford B. W.) Architects, 507 and 508
Neave Bldg; Telephone Main 4516; Resi-
dence 'Phones West 934—R, and Glen-
dale 25—Y

GILMORE JAMES, 506 Fourth National
Bank Bldg; Telephone Main 2746

Godley S. S. 803 Neave Bldg

Hake Harry top fl Andrews Bldg

HALL & BURROUGHS, Architects, 514 and
515 Fourth National Bank Bldg; Tele-
phone Main 649.

HANNAFORD SAMUEL & SONS, 6th floor
Hulbert Block; Telephone Canal 3490

Hayward & Cordes, 910 Union Trust Bldg

James Andrew R. 63 Blymyer Bldg

KAU MAX, JR., 2241 Guy; 'Phone North

3126—X

Kuckertz Jacob H. 1718 Sycamore

KUNZ ANTHONY, JR., 955 W. Court; Tele-

phone West 918

McLaughlin Jas W 409 Johnston Bldg

Peacock Samuel D. 8 E. Commerce

Pfeiffer Philipp G. 10 E. McMillan

Piket Louis, 114 W. Nixon

Queen City Architectural Co rm 131, 225 E

4th

RAPP, ZETTEL & RAPP, (Geo. W. R., John

Z. & Walter L. R.) Architects and Super-

intendents, 607 and 608 Johnston Bldg;

Telephone Main 1477; Residence Tele-

phones North 449—X, East 670—R and

North 1310—R

REED EDWARD H., 656 Wayne; 'Phone

North 2331—R

Richter Theo A jr 331 Milton

Rieg & Marty, 2554 Vine

Robinson W. Stanton, 76 The Groton

Rueckert Emil G. 38 E. McMicken Av

Rueckert Jacob J. 9 Allen Bldg

Sheppard Gordon, 38 Thoms Bldg

SLOCTEMYER EDWARD, n.e.c. Linn and

Hopkins; Telephone West 1539—R

STEINKAMP JOS. G. & BRO., 1211 to 1214

Mercantile Library Bldg; Telephone

Main 2855

Striker John P. 612 W. 5th

Taylor Chas. C. 1303 First National Bank

Bldg

TIEBIG & LEE, 711 to 716 Lyric Theater

Bldg, 510 Vine; 'Phone Canal 3177

Architects—Continued.

Tischler Edward R., Bracken Road, Westwood
WEBER C. C. & E. A., 35, 36 and 37 St. Paul Bldg; 'Phone Main 1119
WERNER & ADKINS, 77, 78 and 79 Mitchell Bldg; Telephone Main 743

Architects, Banking Room Interiors.

BANKERS CONSTRUCTION COMPANY, Engineers, Designers and Superintendents; Bank Vault Construction, Fire-proof Furniture, Fixtures and Interior Finish, 511, 512 and 513 First National Bank Bldg

Architects and Builders.

HUNT W. W. & BRO., General Architects and Builders; Special Attention Given to Planning and Building to Order, Room 13 First National Bank Bldg, Norwood, O.; Telephone Elm 229

Architects' Card Files.

Architects' Card File Service 52 Pickering Bldg

Architectural Iron Works.

COLUMBIA IRON WORKS, 721, 723, 725, 727 and 729 Reading Road (Hunt); Telephone Canal 2384

Egbers Geo. H. & Bro. 228 E. 7th
 Frelinger J G 117 W 2d
GRIMM IG. & CO., 153 E. McMicken Av.; 'Phone Canal 2135

LANG THE WM. & SONS CO., 1311 Clay
POTTHOFF THE W. F. CO., Front and Harriet

Rowekamp Bros 2620 Colerain Av
 Schoeneberg Fred, s. s. W. 8th nr. Evans
SCHREIBER THE L. & SONS CO., Eggleston Av., 5th and Culvert; Foundry, Norwood

SCHUMACHER JOHN H., 1444 to 1448 Main; Telephone Canal 427

Union Iron Works Co (The) s w c Colerain Av and Sassafras

Ward Wm. E. & Co. 1347 Central Av

Art Glass.

ANCHOR ART GLASS CO., J. C. Riordan, Secretary, 421 Elm; 'Phone Main 244

LAVERCOMBE COMPANY (THE), Special Designs Only; Art Glass and Glass Mosaics, Frescoing and Interior Furnishings; Makers of Gas and Electric Fixtures and Art Metal Work, 307 and 309 E. 5th, Nevada Building; 'Phone Main 4047

RIORDAN G. C. & CO., 133 E. 5th; 'Phone Main 4304

Ruckel Art Glass Co. (The), 535 Sycamore

Art Museum.

Cincinnati Art Museum, Eden Park

Art Needle Work.

Cornellus Luella, 335 Smith
 Gough Alice E. 419 W. 8th
 Kemmeter Emelle, 1519 Chapel
 Verges C. E. 508 Odd Fellows' Temple
 Verges E. & P. 126 W. 7th

Art Potteries.

Rookwood Pottery Co., Rookwood Place, Mt. Adams

Wheatley Pottery (The), 2430 Reading Road

Art Publishers.

Gibson Art Co. 418 Elm
 Jones Tom rm 53, 514 Main
 Jones The Tom Art Publishing Co. room 53 Blymyer Bldg
 Kraemer Art Co 111 E 3d

Art Schools.

Arts and Crafts Shop & School Co (The) 311 Odd Fellows' Temple
 Cincinnati Art Academy, Eden Park

Ohio Art School, room 1, 31 E. 4th
 Ohio Mechanics' Institute School of Technology and Industrial Art, s.w.c. 6th and Vine

Sisters of Charity 640 W 8th

Artesian Wells.

Icenhower Geo. W. 58 Central Av

Art Stained Glass.

ERKINS ART GLASS CO., 633 Main; Factory, Gilbert Av. and Park Entrance; 'Phone North 272

RIORDAN G. C. & CO., 133 E. 5th; 'Phone Main 4304

Artificial Eyes.

Woche The Max & Son Co. 21 W. 6th

Artificial Limb Manufs.

Cincinnati Artificial Limb Co. n.w.c. 5th and Plum

FIBER & ALUMINUM ARTIFICIAL LIMB CO., n.w.c. 5th and Elm

Richen Wm. L. n.w.c. 5th and Plum

Artificial Limbs.

Autenrieth Wm. 105 Lincoln Inn Court

Cincinnati Artificial Limb Co. n.w.c. 5th and Plum

Evans Artificial Limb Co. 407 Elm

FIBER & ALUMINUM ARTIFICIAL

LIMB CO., Manufacturers of the G. E. Forster Improved Limb, n.w.c. 5th and Elm

Woche The Max & Son Co. 21 W. 6th

Artificial Stone Manufs.

Architectural Stone Co. (The), 2070 Reading Road

Bouchard A. W. s.w.c. Observatory Av. and Custer

Artificial Stone Pavements.

KUHLE THE CHAS. ARTI-

FICIAL STONE CO., 603 Reading Road

LEONARD B. A., Contractor for Portland Cement and Granitoid Pavements, 4170 Mad Anthony; 'Phone Park 219—R

LIPPS JOHN, cor. Linden and Denham sts., North Fairmount; 'Phone West 1149

MAESCHER CHAS. V. & CO., 617 and 619 Reading Road; 'Phone Canal 111

Artist Penmen.

Burnett Alfred E. 1103 E. Court
 Dickerson P. R. 38 Emery Arcade
 Stevenson A. J., Grand Opera House Bldg

Artists.

Albray Clara M. 2633 Alms Place
 Aldrich Addie, flat 12, 2393 Kemper Lane

Bagley Thos. K. 132 Opera Place
 Baker Constance A. 3643 Archer Av
 Barnhorn C. J., Cincinnati Art Academy
 Bechtold Theresa 2145 Rice
 Behrens Ida R. s.e.c. 5th Av. and St. Lawrence Av

Blester Anton, 835 Armory Av
 Blake Jas. E. 2180 Grandin Road
 Brach Marguerite 2265 Vine
 Brossart Geo F 1939 Fairfax Av
 Bryce Geo. 35 E. 3d
 Bushnell E. Andrews, The Anthony, Lane Seminary Grounds

Calohan Lillie, 433 Laurel
 Carlisle Art Co 550 W 7th
 Carroll, Sherwood & Kavanaugh rm 1 Masonic Temple

Crawford Agnes F flat S, 204 W 8th
 Darnell Mrs. Kate Paine, flat 3, 1308 Broadway

Dayton C. S. 28 Emery Arcade
 Debereiner Geo. room 2, 31 E. 4th
 DeCamp Rena 330 E 4th
 DuBois Anna L. 2273 Loth
 Duvencok Frank, Cincinnati Art Museum
 Earhart John F. 75 1/2 Perin Bldg
 Eckstein Elizabeth C. 130 Green
 Edwin J. C. 85 E. 3d
 Estell Mattie, 732 Clark
 Farny H F 4th fl 126 E 4th
 Firth J M 429 Race
 Folger Alice A. 1038 Pine
 Fraundorf Robt 4th fl sec 3d and Walnut
 Garrett Gus. H. 1205 State Av
 Gassner Ludwig, 1923 Hewitt Av
 Geil Henry 550 W 7th
HAMOND R. H., Oil Paintings and Portraits
 Cleaned and Restored, 806 Barr
 Hardebeck Ida I. 332 Rockdale Av
 Harmon & Harmon rm 11, 514 Main
 Harris Mary, 1022 Hulbert Av
 Hartman Wm. L. 144 W. 5th
 Hauser John, 3309 Morrison Av
 Hay Florence M. 424 Elizabeth
 Heppes Belle, 320 14th
 Hickcox Chas S rm 28 n w c 3d and Main
 Hoban Frank J. 68 Perin Bldg
 Hoey Jay 1203 Locust
 Hoffman Clara E n e c Liberty and Logan
 Hohnstedt Peter L. flat 9, s.w.c. 9th and
 Race
 Holthaus Arnold es Winton Rd at Corp
 Line W P
 Home Art Studio (The), 819 Freeman Av
 Imfeld Fred 515 W 4th
 Jerome Estella, flat 19, 1031 Freeman Av
 Jewett Arthur E. 119 Garfield Place
 Johnston Will C. flat 10, 127 E. 3d
 Jones Paul, 3013 Stanton Av
 Klenze Herman, 907 Hopkins
 Kopp Flora R 1312 Broadway
 Lewis Helen L. 425 Hopkins
 Lippert Leon, room 52, 621 Main
 Lord Caroline A. flat 6, 975 E. McMillan
 McCord Wm. A. 52 Blymyer Bldg
 McCormack Orville A. room 11, 118 E. 4th
 McDonald Wm. P. 2837 Stanton Av
 McLaughlin M. Louise, 2558 Eden Av
 Mackenzie Donald, 335 W. 4th
 Meakin L. H., Cincinnati Art Museum
 Miller Elizabeth M 1649 Jonathan Av
 Mueller Herman, 1324 Vine
MUELLER P. L., 1634 Vine; Telephone Ca-
nal 808

NEHUS FRANK B.,

Artist to the Trade; Solar Prints
 and Jobber of Portrait Frames, 802
 Plum and 228 W. 8th; Telephone
 Canal 908.

Nehus Frank B. 802 Plum
 Newton Nina C 5th fl 141 E 4th
 Niles J L 3312 Eastside Av
 Nowotny Vincent N 2202 Hackberry
 Overhiser Nena M. R. 930 Clinton
 Owen Mamie, 425 Elm
 Pedretti & Son, 10 W. 9th
 Pierce A A 339 Erkenbrecher Av
 Pierpont Jas. 409 Main and 2d floor, n.w.c.
 4th and Central Av
 Raymond Thos. W. 506 W. 4th
 Reliable Art Co. 47 Bodmann Bldg
 Rembrandt Studio, 10th floor, 31 E. 4th
 Rettig John, room 31, 141 E. 4th
 Rettig Martin, room 14, 118 E. 4th
 Reum Jennie L. 2336 Wheeler
 Reynolds Richard, 12 W. 9th
 Riis Anna, Cincinnati Art Academy
 Robinson W Stanton 76 Groton Bldg
 Romeo Pietro P 207 W 3d
 Rosenthal David, 10th floor, 31 E. 4th
 Schooley Sarah, 1969 Kinney Av
 Schroeder Henry F. 1044 Linn
 Schroeder Paul B. 1044 Linn
 Schwartz Carrie, 227 McGregor Av
 Seinecke Louisa, 216 Grant
 Seubert John H 2319 Vine

PATENTS

JAMES N. RAMSEY,

PATENT LAWYER and SOLICITOR,

Phone Main 469, 604 Johnston Bldg.

TRADEMARKS

Shannon Jas 1132 Foraker Av
 Smith Geo E 206 Carlisle Bldg
 Soellheim Mrs. Alma, 2724 Vine
 Spencer Mary, 3172 Hillside Av
 Staud Ottilia, 2256 Loth
 Strang Florence A flat 2, 1310 Central Av
 Stubbs Mary H flat 18, 330 W 4th
 Sullivan Miss I. E. 1014 Yale Av
 Svendsen Chas C 555 Elberon Av
 Talbot Geo. flat 5, 435 John
 Tischler Mrs. Teresa V. 453 Riddle Road
 Trader Effie C. 538 Hale Av
 Trounstine Sylvanus F. room 2, 31 E.
 4th
 Tuite Levinia, 2360 S. Elm
 Turner Kittye, flat 4, n.e.c. Gilbert Av. and
 Morris
 Uhl S. Jerome, 810 Commercial Tribune
 Bldg
 Vallandingham Nancy, 516 Laurel
 Wagner John H. 20 E. Court
 Waite Chas W 1325 Locust
 Walker M. J. 34 W. Court
 Wampler Martha E. 1430 John
 Webber C. T. 335 W. 4th
 Wells Mary L 914 E McMillan
 Whitelock Bennett E. 608 W. Court
 Wilcox Frances Isham, Oakland Av Clifton
 Willison T. J. 3301 Observatory Av
 Wilmes Frank, rear 1560 Elm
 Wilson Sarah A. 4719 Winton Road
 Wood S. A. 43 W. 5th
 Wrampelmeier Emma, 604 Broadway
 Yates Carrie M 2153 St James Av

Artists' Materials.

CLOSSON THE A. B., JR., CO., 110 W. 4th;
 Telephone Main 1523
Muehler Gustav, 1328 and 1330 Main
Traxel & Maas, 206 W. 4th

Asbestos Materials.

BOWEN E., 120 and 122 E. 6th; Telephones
Canal 1769 and Canal 3266
CAREY THE PHILIP MANUFACTURING
CO., R. E. Kramig & Co., Selling
Agents, 234 E. 6th; Telephone Canal
2850; Main Office and Factory, Lockland,
O.; Telephone Wyoming 105
Johns H W Manville Co 1002 1st Nat Bk
Bldg
KEASBEY & MATTISON CO., 528 Main;
Telephone Canal 3378
Kramig R. E. & Co. 234 E. 6th

Asbestos "Century" Shingles.

KEASBEY & MATTISON CO. (THE), 528
Main; Phone Canal 3378

Asphalt Paint.

Globe Paint & Roofing Co. 232 W. 8th
 Metalloid Asphalt Co. 232 W. 8th
 Scott Roofing & Manuf. Co. (The), 234 E.
 Front
 Singleton, Ruffner & Co. room 5, n.e.c. 8th
 and Plum

Asphalt Pavements.

Barber Asphalt Paving Co. (The), 1603 First
 National Bank Bldg

KIRCHNER CONSTRUCTION CO.

(THE), n.e.c. 8th and Plum; Telephone
 Canal 1846

M. F. GALVIN.

J. P. BAUER, JR.

GALVIN & BAUER,**ATTORNEYS AT LAW,**

Suites 82 and 83 St. Paul Bldg., 111 E. Fourth St.,

TELEPHONE MAIN 1317.

CINCINNATI, O.

HARRY C. BARNES,**ATTORNEY AT LAW and NOTARY PUBLIC,**

Room 422 Union Trust Building, Cincinnati, Ohio.

TELEPHONE MAIN 2064.

RAILROAD LAW.

COMMERCIAL LAW.

CARE OF REAL ESTATE.

Asphalt Pavements—Continued.

KUHL THE CHAS. ARTI-

FICIAL STONE CO., 603 Reading Road

MAESCHER CHAS. V. & CO., 617 and 619 Reading Road (Hunt); Telephone Canal 111

Scully Wm. jr. n.e.c. Florence Av. and C.L. & N.R.R.

Asphalt Roofing,**CAREY THE PHILIP MANUFACTURING CO.,** City Roofing Office, 210 W. 2d; The Breese Bros. Co., Selling Agents; Telephone Main 2082; Main Office and Factory, Lockland, O.; Telephone, Wyoming 105**Assayers.**Dickore & Morgan, 238 E. 5th
Dickore Dr Wm 288 E 5th**Assayers of Ore and Gold and Silver Bullion.**

Cincinnati Gold and Silver Refining Co. 523 Elm

SEIFRIED G. W., 115 W. 5th; Telephone Main 8932**Associated Charities.**

Associated Charities (The), 304 Broadway

Attorneys at Law.

Abraham Victor 505 1st Nat Bk Bldg

Acomb John J. 61 Blymyer Bldg

Adler Eugene, 54 Atlas Bank Bldg

Adler Jos. L. 505 Johnston Bldg

Alcorn Albert D. 53 Atlas Bk Bldg

Alcorn Robt. S. s.w.c. 3d and Central Av

Alexander Edward F. Brighton German Bk Bldg

ALEXANDER WM. D., 203 Bell Block; Telephone Canal 1897

Allen Alfred G. 912 1st Nat Bk Bldg

Allen Alfred M. 303 Bell Block

Allen David M. 933 Mt. Hope Av

Ampt W. M. room 5, 39 E. 3d

Appling Harry J. 11 Allen Bldg

Archer B. T. 60 Atlas Bank Bldg

Archer Chapman C. room 60, 518 Walnut

Archer & Osler, room 60, 518 Walnut

Arthurs Harry C. 1002 1st Nat Bk Bldg

Assur Samuel, 714 Mercantile Library Bldg

Aston Edward S. 1619 1st Nat Bk Bldg

Avery C. Hammond, 77 Blymyer Bldg
AVERY COLEMAN, 816 and 817 First National Bank Bldg; 'Phone Main 1756; Residence, flat 40 The Verona

Babbitt E. J. 1007 Union Trust Bldg

Baen Lloyd P. 61 Blymyer Bldg

BAER HENRY, Attorney at Law and Notary Public, Hulbert Block, s.e.c. 6th and Vine; Telephone Canal 3764; Residence, 524 W. 7th; Telephone Canal 3441—X**BAILEY OLIVER G.,** Attorney at Law, 5th floor Blymyer Bldg. 514 Main; Telephone Canal 3758

Baily Geo. S. 601 Johnston Bldg

Baker Chas. W. 1516 Union Trust Bldg

Baker Thorne, 1516 Union Trust Bldg

BALLARD EDWARD M., City Solicitor, Office, City Hall; Residence, 236 McCormick Place; Residence, Telephone North 270—L**BARNES HARRY C.,** Attorney at Law and Notary Public, 422 Union Trust Bldg; Telephone Main 2064

Barth Carl H. 28 Wiggins Block

Barton Edward, s.w.c. 3d and Central Av

Bates Clement, 23 Atlas Bank Bldg

Bates Hugh H. 23 Atlas Bank Bldg

BATES & MEYER, 23 and 24 Atlas Bank Bldg; Telephone Canal 3447

Bauer J P jr 83 St Paul Bldg

Bayless H. A. 35 Carew Bldg

Bayless Samuel O. 1605 First National Bank Bldg

BEALL WM. E., Attorney at Law, 308 Johnston Bldg; 'Phone Main 2841; Residence, 838 W. 7th; 'Phone West 629—X

Beaty A Lee rm 22 n e c 8th and Plum

Beckman Vincent H. 32 Atlas Bank Bldg

Behmyer Senica, 61 Blymyer Bldg

BEINHART WALTER M., 74 Atlas Bank Bldg; Telephone Canal 959; Residence

'Phone Canal 832

Bell Samuel W. 106 Lincoln Inn Court

Bellew W. W. 45 Wiggins Block

Benedict Alfred B. 31 Wiggins Block

BENEDICT CHARLES C., Attorney at Law, Office, 1227 to 1230 Union Trust Bldg; n.w.c. 4th and Walnut; Telephone Main 1542; Residence Telephone Glendale 36—X**BENEDICT G. W.,** 509 Lincoln Inn Court.

519 Main

Bennett O. W. 711 Fourth National Bank Bldg

Bennett & Utter 711 4th Nat Bk Bldg

Bentham Thos. 305 Bell Block

Bentley Henry, 1201 Union Trust Bldg

Benton W K 50 Wiggins Block

Bertram Fred. 311 Bell Block

WM. F. CHAMBERS, ATTORNEY AT LAW and NOTARY PUBLIC

Room 202 Lincoln Inn Court, 519 Main St., Cincinnati, O., Telephone Canal 3145.

Residence, 3182 McHenry Ave. 'Phone Cheviot 26—L.
In the office: Arthur B. Chambers.

CORPORATIONS.

MERCANTILE LAW.

CARE OF REAL ESTATE.

Bettinger Albert, room 41, 518 Walnut
BETTMAN ALFRED,
Office, 15th floor, First National Bank
Bldg; Telephone Main 42
Bettman Gilbert 1222 Union Trust Bldg
Biehle Geo C 412 4th Nat Bk Bldg
Birnbrauer Adolph, 231 Findlay
Black L. C. 1603 Union Trust Bldg
Black R. Adair, 914 First National Bank
Bldg
Black Robt. L. 1603 Union Trust Bldg
Blakemore Louis B rm 5, 131 E 4th
Bode August H sr 1002 1st Nat Bk Bldg
Bode Augustus H. jr. 1002 First National
Bank Bldg
Bogen Albert W 901 Com Trib Bldg
Bolsinger Hiram C 1003 Mer Lib Bldg
Bolsinger & Kapp 1003 Mercantile Lib Bldg
Bond L H rm 507, 519 Main
BONHAM SCOTT, Office, Rooms 206 and
207 Lincoln Inn Court; Telephone Canal
3287
Boone Wm. A. 203 Lincoln Inn Court
Bowdle Stanley E. 1103 First National Bank
Bldg
Bowman Frank K. 65 St. Paul Bldg
Boyce & Boyd, 307 Carlisle Bldg
Boyce Geo. W. 307 Carlisle Bldg
Boyd Wm. F. 307 Carlisle Bldg
Bradstreet E. P. room 1, 141 E. 4th
Brandt Jas. M. 1420 Union Trust Bldg
Brayton Dean F 401 Carlisle Bldg
BREITENSTEIN ANDREW, Attorney at
Law and Notary Public, 1605 First National
Bank Bldg; 'Phone Main 1364
Brigham J Harvey 1605 1st Nat Bk Bldg
BRINK & DEASY, Attorneys at Law, Of-
fice, 709 and 710 Fourth National Bank
Bldg; Telephone Main 367
BRINK EDWARD H., Attorney at Law,
Office, 709 and 710 Fourth National
Bank Bldg, 18 E. 4th; 'Phone Main 367;
Residence 'Phone West 1726—R
Broadwell Chas. room 109, 519 Main
Bromwell Jacob H. judge Court of Common
Pleas, office rm 14 Masonic Temple
Brooks Wm. E. 301 Carlisle Bldg
Brown Albert T. room 32, 518 Walnut
Brown Chas. P. 419 Carlisle Bldg
Brown Clifford, 910 Mercantile Library Bldg
Brown E. T. 406 Lincoln Inn Court
Brown Robt. G. room 14, n.e.c. 8th and Plum
Brown Sanford, 714 Mercantile Library Bldg
Browne F. W. 33 Wiggins Block
Bruce John E. 16 Masonic Temple
BRUCK AUGUST W., Attorney at Law and
Notary Public, Office, 911, 912 and 913
Commercial Tribune Bldg; Telephone
Canal 3407; Residence, 829 Dayton
Bruhl Theo. A. 31 Wiggins Block
Brumleve Leo J jr 1410 Traction Bldg
Bryant Oliver S. 818 First National Bank
Bldg
Buchwalter M. L. 38 Carew Bldg
Buchwalter Robt. Z. 38 Carew Bldg
Buntin H. J. 7 Allen Bldg
Burch Frank B 32 Pickering Bldg
Burch & Johnson, 401 Johnston Bldg
BURCH, PETERS & MATTHEWS, 32 to 38
Pickering Bldg; 'Phone Private Ex-
change Main 845
Burch Wallace, 401 Johnston Bldg
Burdal Chas S 1002 Mer Lib Bldg
Burgoyne Chas. L. 2d floor Mercantile Li-
brary Bldg
Burgoyne Harry L. 355 W. 4th.

PATENTS

JAMES N. RAMSEY,
PATENT LAWYER and SOLICITOR,
Phone Main 469, 604 Johnston Bldg.
TRADEMARKS

Burnet Jacob S. 178 Spencer House Block
Burnett Frank E 307 Carlisle Bldg
Burnett Howard D 51 St Paul Bldg
Burtner W. H. jr. 912 Mercantile Library
Bldg
Busch Harry C. 1422 Union Trust Bldg
Butler K. L. 412 Commercial Tribune Bldg
Cabell J Hartwell 918 1st Nat Bk Bldg
Cabell & Kohl, 918 First National Bank
Bldg
Cadwalader Peirce J. 405 Johnston Bldg
Cadwell Karl H. room 510, 519 Main
Cahill Franklin T. 41 Wiggins Block
Caldwell Hon. John A. judge Court of Com-
mon Pleas
Caldwell Ralph R. 609 Johnston Bldg
Cameron Walter G 508 Com Trib Bldg
Campbell Daniel D. 1004 Union Trust Bldg
Campbell John V. 811 Fourth National Bank
Bldg
Campbell L. P. 219 Carlisle Bldg
Capelle Louis H rm 22 sec Court and Main
Carroll R. deV. 1127 Union Trust Bldg
Casey Peter P. 23 Atlas Bank Bldg
Cash D. F. 1007 Union Trust Bldg
CASSATT ALFRED C., Attorney at Law,
Office, 1614 First National Bank Bldg;
'Phones Main 361 and 1040; Residence,
2211 Park Av., Walnut Hills
Chambers Arthur B. room 202, 519 Main
Chambers Fyffe, City Hall
Chambers Jas. D., Union Savings Bank &
Trust Co
CHAMBERS WM. F., Attorney at Law and
Notary Public, Office, 202 Lincoln Inn
Court, 519 Main; 'Phone Canal 3145;
Residence, 3182 McHenry Av.; 'Phone
Cheviot 26—L
CHURCH SAMUEL S., Attorney at Law and
Notary Public, Office, 37 Mitchell Bldg;
Telephone Main 2035; Residence, 4107
Forest Av., S. Norwood; Residence Tele-
phone Elm 2—Y
Cincinnati Law Bureau, 416 Carlisle Bldg
Cist Charles M. 60 Mitchell Bldg
Cist Edgar W. 60 Mitchell Bldg
Clark Chas. Eugene, 301 Carlisle Bldg
Clark Ralph E. 1325 Union Trust Bldg
Clayton Edmund T. 403 Bell Block
Clemmer Jacob H. room 71, 514 Main
CLEN DENING BYRON M., Attorney at
Law, Office, 1004, 1005 and 1006 Union
Trust Bldg; Telephone Main 1273
Clingman E. N. 355 W. 4th
Clippinger Walter W. room 80, 518 Wal-
nut
CLORE, DICKERSON & CLAYTON, Attor-
neys at Law, Office, Rooms 403, 404 and
405 Bell Block, n.e.c. 6th and Vine;
'Phone Canal 2029
Clare Joel C. 403 Bell Block

Attorneys at Law—Continued.

- Closs Fred. 40 Pickering Bldg
Closs & Luebbert, 40 Pickering Bldg
COBB, HOWARD & BAILEY, Attorneys at Law, 5th floor Blymyer Bldg, 514 Main; Telephones Canal 3757 and Canal 3758
COBB ORRIS P., Attorney at Law, 5th floor Blymyer Bldg, 514 Main; Telephones Canal 3757 and 3758
Cochran A P L jr rm 32, 448 Main
Cochran W. C. 313 Johnston Bldg
Cogan Thos. J. 51 St. Paul Bldg
COGAN & WILLIAMS, (Thos. J. C. & Chas. F. W.) Attorneys at Law, Office, Rooms 51 to 58 St. Paul Bldg, 111 E. 4th; Telephone Main 103
Coghill Robt. E. 12 Bavaria Bldg
Cohen Alfred M s w c 3d and Walnut
Cohen & Mack, s.w.c. 3d and Walnut
Coles Stephen, room 12, 141 E. 4th
Collins Wm R. 1501 Union Trust Bldg
Colston Edward, St. Paul Bldg
Comegys Chas. G. 612 Commercial Tribune Bldg
Conant Frank M 903 4th Nat Bk Bldg
Conner John S. 508 Johnston Bldg
Conner Louis E. 1533 Union Trust Bldg
CONNER, WALKER & SPARROW, Attorneys at Law, 508 and 509 Johnston Bldg; Telephone Main 1909
Connolly Gerald J 711 4th Nat Bk Bldg
Conroy Jos. W. 408 Bell Block
Conway M. W. room 5, 39 E. 3d
Cook Frank, official stenographer, Court House
Cooper H. L. room 14, 39 E. 3d
Coppock Chas T 805 Traction Bldg
Coppock & Coppock 805 Traction Bldg
Coppock Frank M 815 1st Nat Bk Bldg
Coppock Wm J 805 Traction Bldg
Cordes Clifford F. 38 Wiggins Block
Cormany Chas C rm 26 s e c Court and Main
CORMANY & CORMANY, Attorneys at Law, Room 26, s.e.c. Court and Main; 'Phone Canal 27
Cormany Geo W rm 26 s e c Court and Main
Corn W. D. 90 Carew Bldg
COSGRAVE OTWAY J., Attorney at Law, Office, Rooms 35 and 36 Wiggins Block, s.e.c. 5th and Vine; Telephone Main 413; Residence, Havlin Hotel
Costello John H. 67 Blymyer Bldg
Cottle Frank W 1612 1st Nat Bk Bldg
Cowell J. W. room 42, 621 Main
Cowgull W. H. room 106, 519 Main
Cox Benj. H. 12 St. Paul Bldg
Cox Jos. Jr. 612 W. 6th
Cox Rutherford H. 12 St. Paul Bldg
Crabbe G W rm 33, 222 W 4th
Cragg Archer E. 912 Mercantile Library Bldg
Cramer Nelson B rm 55, 514 Main
Creed Jerome D. 1 Allen Bldg
Crosley Powel, 503 Johnston Bldg
Cunningham A. J. 61 Blymyer Bldg
Cunningham Albert J. jr. 61 Blymyer Bldg
Curts Jay W. 912 First National Bank Bldg
Cushing Wade, 1422 Union Trust Bldg
Dale Ben B. 912 Mercantile Library Bldg
Dalton Abraham L. room 14, n.e.c. 8th and Plum
DARBY THOS. H., Attorney at Law, Office, 1227 to 1230 Union Trust Bldg; Telephone Main 1542
Darlington Chas L 1632 Union Trust Bldg
Darlington & Darlington 1632 Union Trust Bldg
DAVIDSON W. J., Attorney at Law, Office, 1516 First National Bank Bldg; Telephone Main 116
Davis David 11 Allen Bldg
Davis John, 24 Temple Bar
Davis Nat. Henchman, 115 E. 4th
Dawson J. M. 512 Mercantile Library Bldg
Deal S B 17 Wiggins Block
Deasy John A. 709 Fourth National Bank Bldg
DeCamp Ezekiel L. 16 W. 4th
DeCamp Walter A. 1325 Union Trust Bldg
Dechant Harry P. 1530 Chapel
DeMar J T rm 60, 518 Walnut
Dempsey Edward J. 901 Fourth National Bank Bldg
Dempsey & Nieberding 901 4th Nat Bk Bldg
Derbes Jos. B. 505 First National Bank Bldg
Devanney J. W. 35 Carew Bldg
DeWald Paul, St Paul Bldg
DeWitt John D 1605 1st Nat Bk Bldg
Dickerson W. W. 403 Bell Block
Dickson Parker, s.w.c. Front and Vine
Dickson Wm. L. 703 Union Trust Bldg
Dinsmore Frank F. 53 Atlas Bank Bldg
Dixon Edward T. 308 Bell Block
Dolle Chas F 801 1st Nat Bk Bldg
DOLLE LOUIS J., Attorney at Law, Office, 704 to 707 Mercantile Library Bldg; 'Phone Main 288
Donohue E. R. 77 Blymyer Bldg
Doollittle J. K. room 43, 448 Main
Dorger Frank J. 1007 Union Trust Bldg
Douglass Howard, room 1, 141 E. 4th
Droste Chas F 815 1st Nat Bk Bldg
Dumont Chas. T. room 204, 519 Main
Dunbar Frank C. 801 Fourth National Bank Bldg
Dunlap Anthony Bullock, 46 St. Paul Bldg
Durr Edward P 718 1st Nat Bk Bldg
Durrell H. P. 10 Allen Bldg
Durrell Richard T. 506 Mercantile Library Bldg
Durrell W. G. 10 Allen Bldg
Dwyer Orville F. room 82, 518 Walnut
Earnist C. W. 43 Wiggins Block
ECKERT JOHN O., Attorney and Counselor at Law, Office, Rooms 1812 and 1813 First National Bank Bldg; Telephone Main 165
Eggers Wm A rm 2, 4th fl s w c 3d and Central Av
Ehrman Benjamin F. 50 Wiggins Block
Ehrman, Hosea & Smith 50 Wiggins Block
Ellis Challen B. 1008 Traction Bldg
Ellis Wade H. 1008 Traction Bldg
Engelhardt Harry E. 45 Wiggins Block
ERNST & CASSATT, (Richard P. E. & Alfred C. C.) Attorneys at Law, Office, 1612-1614 First National Bank Bldg; Telephones Main 361 and 1040
ERNST RICHARD P., Attorney at Law, Office, 1614 First National Bank Bldg; 'Phones Main 361 and 1040; Residence, 4th and Garrard, Covington
Espy Arthur 1407 First National Bank Bldg
Eudaly W. A. 509 Johnston Bldg
Evans Chas. 56 Blymyer Bldg
Everett Chas E. 207 Carlisle Bldg
Ewald Arthur H 302 Bell Block
Farrell Harlow U. 705 Mercantile Library Bldg
Fennel Adolph D. 606 Johnston Bldg
Ferguson Edward C. s.w.c. 4th and Main
Ferguson Stanley 57 Ingalls Bldg
FERRIS AARON A., Office, 709 Mercantile Library Bldg; 'Phone Main 2047
Ferris Howard 1610 1st Nat Bk Bldg
Fedeldey W. C. 304 E. Pearl
Finch Henry H. 33 Wiggins Block
Fisher Chas. S. 120 E. Water
FISHER WM. HUBBELL, Rooms 12 and 13 Wiggins Block; Telephone Main 50
Fisk Otis H. 1222 Union Trust Bldg
Fitzgerald Chas. J. 401 Carlisle Bldg
Fitzgerald John M. room 42, 514 Main
Fitzpatrick John E. 35 Wiggins Block
Follett Chas. 41 E. 4th
Follett John D. 41 E. 4th
Foote Edward A 914 1st Nat Bk Bldg
Foraker J. B. 1001 Traction Bldg
Foster Amos P. 703 Fourth National Bank Bldg
Fox B C 21 Blymyer Bldg
Fox & Fox 21 Blymyer Bldg
Fox Jos 31 Blymyer Bldg
Fox W F 21 Blymyer Bldg
Frank Oscar I 507 Mer Lib Bldg
Franken Robt rm 42, 621 Main
Franks Edwin J. room 72, 518 Walnut
Freericks Frank H 1215 Mer Lib Bldg
Freiberg A. Julius, 1201 Union Trust Bldg
Freking Harry F 323 Carlisle Bldg
French G. Dunn, 416 Carlisle Bldg

WILLIAM M. FRIDMAN, LAWYER.

44-45 ST. PAUL BLDG., No. 111 East Fourth Street,
TELEPHONE MAIN 2924. CINCINNATI, O.

Frenkel Jonas B. 1127 Union Trust Bldg
Fricke Arthur C 902 Mer Lib Bldg
FRIDMAN W. M., Lawyer, Office, Rooms 44
and 45 St. Paul Bldg; Telephone Main
2924; Residence 'Phone Elm 243—Y
Friedman Harry H rm 9 s w c 3d and Wal-
nut
Fulford Alfred T. 305 Johnston Bldg
Fulton Robt. S. 310 Johnston Bldg
Fulton & Woost 310 Johnston Bldg
Furber Chas S 19 Main
GALVIN & BAUER, (M. F. G. & J. P. B.,
jr.) Attorneys at Law, Office, Suite 82
and 83 St. Paul Bldg, 111 E. 4th; Tele-
phone Main 1317
Galvin & Galvin 1812 1st Nat Bk Bldg
Galvin John 1812 1st Nat Bk Bldg
Galvin M F 83 St Paul Bldg
Galvin Maurice L 1812 1st Nat Bk Bldg
Gardner Jos R 1008 Com Trib Bldg
Garrard Jephtha 405 Johnston Bldg
Garrison Emory M. room 41, 518 Walnut
Garrison Frank P 2924 Urwiler Av
Gasser John J 11 Temple Bar
Gatch Hayward D. 1711 First National Bank
Bldg
Gatch Lewis N 1711 1st Nat Bk Bldg
Geoghegan Wm A 633 W 4th
Georgi Arthur E 514 Johnston Bldg
Gholson Edwin, librarian Cincinnati Law Li-
brary Association
Glaucus Florian, 207 Carlisle Bldg
Glaucus & McClure, 207 Carlisle Bldg
Gibson Peter, 4th floor United Bank Bldg
Giffen Wm. S. judge Circuit Court
Gillett Urbane B. room 41, 514 Main
Ginter G. A. 1522 Union Trust Bldg
GOEBEL HERMAN P., Attorney at Law,
910 and 911 Mercantile Library Bldg;
Telephone Main 662
Goldsmith A. W., St. Paul Bldg
Goldsmith A. W. jr. 2d floor, St. Paul Bldg
Goldsmith Geoffrey, City Hall
Goodhue Frank D. 45 Blymyer Bldg
Goodman W Austin 1619 1st Nat Bk Bldg
Gordon Harry L. 1520 Union Trust Bldg
Gores Guldo, 60 Mitchell Bldg
Gorman F M 903 4th Nat Bk Bldg
Goss L W 66 Pickering Bldg
Grace John W. room 22, 330 W. 9th
Graydon Jos. S. 703 Neave Bldg
Greenwald Taylor, City Hall
Gregg Ellis B. room 37, 514 Main
Greve C. T. 320 Carlisle Bldg
Griffiths Wm. G. 709 Fourth National Bank
Bldg
Grimes J. Cassidy, n.w.c. Front and John
Grosbeck Glendinning B 706 4th Nat Bk
Bldg
Grosbeck Herman J. 407 Johnston Bldg
Grosbeck & Linch 703 4th Nat Bk Bldg
Grosbeck Telford, 407 Johnston Bldg
Groom Chas. A. 1602 First National Bank
Bldg
Guckenberger Herman J. 518 Walnut
GUSWEILER FRANK R., Attorney at Law
and Notary Public, 901 Commercial
Tribune Bldg; Telephone Canal 3519;
also with The Williams Directory Co.,
208 Post Square (Longworth)
HACKETT D. T., Attorney at Law, Office,
57 and 58 Blymyer Bldg, 514 Main;
'Phone Canal 3604; Residence, 1007 W.
7th

PATENTS JAMES N. RAMSEY, PATENT LAWYER and SOLICITOR, Phone Main 469, 604 Johnston Bldg. TRADEMARKS

Hackney L. J., Central Union Depot & Ry.
Co.'s Office Bldg
Hafner Chas. A. 816 Mercantile Library
Bldg
Hafner Edward A. 816 Mercantile Library
Bldg
Hagerty John M. 1524 Chapel
Hammel Samuel B 815 1st Nat Bk Bldg
Hanger L. F. 419 Carlisle Bldg
Hardacre & Archer, suite 60, 518 Walnut
Hardacre Geo. W. room 60, 518 Walnut
Harding Geo. W. room 18, 621 Main
HARGITT ROBERT P., Attorney at Law,
Office, Rooms 303 and 304 Bell Block,
n.e.c. 6th and Vine; Telephone Canal
2317
Harmeyer Chas. H. room 208, 519 Main
Harmeyer Henry, 208 Lincoln Inn Court
HARMON, COLSTON, GOLDSMITH &
HOADLY, (Judson H., Edward C., A.
W. G. & Geo. H.) Office, St. Paul Bldg,
111 E. 4th
Harmon Judson, St. Paul Bldg
Harper & Allen 912 1st Nat Bk Bldg
Harper Geo D 811 Mer Lib Bldg
Harper J C 912 1st Nat Bk Bldg
Harrison Jos. T. 703 Fourth National Bank
Bldg
Hart A. T. 33 Temple Bar
Hauck Emil, 510 Lincoln Inn Court
Hauck Henry G. room 45, 514 Main
Hawke Geo S 505 1st Nat Bk Bldg
Haworth Z. G. A. 30 E. 9th
Healy John C 1016 1st Nat Bk Bldg
Heath Thos T 308 Main
Heher J. G. room 204, 519 Main
Heidingsfeld Ben L. 1007 Union Trust Bldg
Heilker Chas. A. 80 Atlas Bank Bldg
Heilker & Heilker 80 Atlas Bank Bldg
Heilker Henry J 80 Atlas Bank Bldg
Heim Eugene, 203 Bell Block
Heintz M. G. 408 Bell Block
Heintz Victor E. 1516 Union Trust Bldg
Heintzman J. W. 1404 Traction Bldg
Hengst Geo. W. 401 Bell Block
Henshaw Stanley, 65 St. Paul Bldg
HERBSLEB A. F., 719 to 721 First National
Bank Bldg; Telephone Main 3974
Herholz Alfred 123 E Court
Herier Frank J s s Queen City Av at Corp
Line
Hermann Jacob S rm 10 s w c 3d and Wal-
nut
Hermann John C 1522 Union Trust Bldg
HERRLINGER A. L., Attorney at Law, Of-
fices, 308 and 309 Bell Block, n.e.c. 6th
and Vine; Telephone Canal 1917
Herron, Gatch, Herron & James 1711 1st
Nat Bk Bldg
Herron John W 1711 1st Nat Bk Bldg
Herron Wm Collins 1711 1st Nat Bk Bldg

Attorneys at Law—Continued.

- HERTWIG VICTOR WM., Attorney at Law** and Notary Public; Office and Residence, 1542 Linn; Telephone West 1524
- HESS HARRY, 107 Bell Block; 'Phone Canal 473**
- Hester W W 18 Wiggins Block
Hickenlooper Smith, 1404 Traction Bldg
Hicks W. A. 510 Johnston Bldg
Highlands A W 5th fl Blymyer Bldg
Hill Alfred, 201 Traction Bldg
Hingson Richard, room 31, s.e.c. Court and Main
- Hinkle Fred. W. 1311 Union Trust Bldg
Hinkle Philip, 115 E. 4th
Hinkle Thornton M. 1311 Union Trust Bldg
Hoadly Geo., St. Paul Bldg
Hoffhelmer Harry M. Judge Superior Court of Cincinnati
- Hoffman, Bode & LeBlond, 1002 First National Bank Bldg
Hoffman Chas. W. 302 Bell Block
Hoffman Fred. L. 1002 First National Bank Bldg
- Hoffmann Emil, 3 W. University Av
Hollister Burton P. 1325 Union Trust Bldg
Hollister & Hollister 1325 Union Trust Bldg
Hollister Howard C. 1325 Union Trust Bldg
Hollister Thos. 1325 Union Trust Bldg
Holmes John R. 811 Fourth National Bank Bldg
- HOLMES SCOTT, Attorney at Law, Office,** 505 and 506 Johnston Bldg; Telephone Main 444; Residence, 32 Garfield Place
Hood Wm J 507 Traction Bldg
Hooper Henry, 111 Mason
Hoover Francis A. 1005 Mercantile Library Bldg
- Hoppe Louis J 918 1st Nat Bk Bldg
Hopping Chas. L. 309 Johnston Bldg
Hornberger Chas. F. jr., City Hall
Horstman Horace G. 909 Mercantile Library Bldg
- Horstman & Horstman, 909 Mercantile Library Bldg
Horstman Theo. 909 Mercantile Library Bldg
Hosbrook H. H. 305 Bell Block
- HOSEA, KNIGHT & JONES, Attorneys at Law,** 1009 Commercial Tribune Bldg; 'Phone Canal 4278
Hosea Lewis M 1009 Com Trib Bldg
Hosea Wm. Going, 50 Wiggins Block
Hosea Wm W 11 Temple Bar
- HOWARD EDWIN J., Attorney at Law,** 5th floor Blymyer Bldg, 514 Main; Telephones Canal 3757 and Canal 3758
Huddle I. L. room 109, 519 Main
Hudson John G. room 80, 518 Walnut
Hulswitt B A 83 St Paul Bldg
Humble H. W. room 202, 519 Main
Hummel Louis G. room 70, 518 Walnut
Humphreys John E. 507 Mercantile Library Bldg
- Humphreys Robt. W. 38 Wiggins Block
Hunt Chas J 712 4th Nat Bk Bldg
HUNT GRAHAM P., Office, 15th floor First National Bank Bldg; Telephone Main 42
Hunt Henry T. 609 Johnston Bldg
Hurtig Milton, 39 E. 3d
Hurtig Simeon H. 12 Bavaria Bldg
Huseman Albert A 1406 1st Nat Bk Bldg
Huston A B 1619 1st Nat Bk Bldg
Inott Chas J 21 Wiggins Block
Ireton Louis A 1501 Union Trust Bldg
Irwin Lewis W. room 310, 519 Main
Irwin Willis, Ohio Mechanics' Institute Bldg
Jackson Geo. H. room 17, n.e.c. 8th and Plum
- Jackson Herbert, 301 Carlisle Bldg
James Eldon R 1711 1st Nat Bk Bldg
JAMES FRANCIS BACON, (Jones & James) Attorney at Law, Office, 1004 and 1005 Mercantile Library Bldg; Telephone Main 591
James Wm. D. 37 Blymyer Bldg
Jelke Ferd. jr. 402 Union Trust Bldg
Jenney Herbert, 46 St. Paul Bldg
Johns Wm. Salmon, 18 Wiggins Block
Johnson Clyde P. 910 Fourth National Bank Bldg
- Johnson Edgar M. 1316 Union Trust Bldg
Johnson J. Wm. 910 Fourth National Bank Bldg
JOHNSON & LEVY, 910 Fourth National Bank Bldg, 18 E. 4th; 'Phone Main 274
Johnson Parke S. 1300 First National Bank Bldg
Johnson Simeon M. 401 Johnston Bldg
Johnston Miles, 3 Fisher Block
Jones Chas. D. 15 Fosdick Bldg
Jones Chas H 62 St Paul Bldg
Jones Chas Herbert 1008 Com Trib Bldg
Jones Frank J. 15 Fosdick Bldg
- JONES & JAMES, (Rankin D. J. & Francis Bacon J.) Office,** 1004 and 1005 Mercantile Library Bldg; Telephone Main 591
Jones John Elias, 310 Lincoln Inn Court.
Jones Oliver B. 35 Wiggins Block
Jones Orville K. 505 Johnston Bldg
Jones Price J 111 E 6th
- JONES RANKIN D., (Jones & James)** Attorney at Law, Office, 1004 and 1005 Mercantile Library Bldg; Telephone Main 591
- JONES SPENCER M., Attorney at Law,** Office, 1004 and 1005 Mercantile Library Bldg; Telephone Main 591
Jones T Newton 2312 Kenton
Jones Wm. H. 910 Fourth National Bank Bldg
- Jordan Jas. R. 63 Atlas Bank Bldg
Judkins W Tyson rm 9 n e c 5th and Main
Jung Theo. C. room 32, 518 Walnut
Kapp Harold O 1003 Mer Lib Bldg
Karch Henry P 917 Com Trib Bldg
KARR CHAS W., 104 Lincoln Inn Court, 519 Main
Kates Philip 2519 Chatham
Kattenhorn Geo. H. 1127 Union Trust Bldg
Kaufman Henry P. room 61, 518 Walnut
Keadin Jos. A. 1222 Union Trust Bldg
Keam Fred W. room 309, 519 Main
Keam & Keam, room 309, 519 Main
Keam Peter, room 309, 519 Main
Keller D. C. 401 Bell Block
Kelley & Folsitt, 41 E. 4th
Kelley & Hauck, room 45, 514 Main
Kelley Jos. B. room 45, 514 Main
Kelley Thos. H. 41 E. 4th
Kemper Edwin W 514 Johnston Bldg
Kemper Frank H. 3 Fosdick Bldg
Kemper Theophilus, room 28, 514 Main
Kemper Willis M. 3 Fosdick Bldg
King E. Scott, 33 Wiggins Block
Kinkead Ellis G. 1008 Traction Bldg
Kinkead, Rogers & Ellis, 1008 Traction Bldg
Kinney Frank H. room 106, 519 Main
Kinney J. F. room 106, 519 Main
Kinney Jos N 805 Traction Bldg
Kinney Owen N. 601 Johnston Bldg
Kittering Jesse W. 141 E. 4th
Kittredge Edmund W. 604 Neave Bldg
Kittredge & Wilby, 604 Neave Bldg
Kleinschmidt E H, City Hall
Klein & Stagman, 809 Mercantile Library Bldg
Klein Wm. J. 809 Mercantile Library Bldg
Knight Walter A 1008 Com Trib Bldg
Kohl J Louis 918 1st Nat Bk Bldg
Kolker Geo. H. 201 U. S. Custom House
Kramer Adam A. 1222 Union Trust Bldg
Kramer & Kramer, 1222 Union Trust Bldg
Kramer Louis, 1222 Union Trust Bldg
Kreis L. Alvin, room 41, 518 Walnut
Kronenberger H. L. 44 St. Paul Bldg
Kuertz Wm. J. 1008 Traction Bldg
Kuhn Oscar W. 1201 Union Trust Bldg
Kunkel Frank H. 303 Bell Block
Lackner Jos. L. 703 Neave Bldg
- LAMBERT WM. C., Attorney at Law,** 40 Pickering Bldg; Telephone Main 249; Residence, 1507 Lincoln Av
Lamping Fred. A. 42 Bodmann Bldg
Lansdale R. H. 307 Carlisle Bldg
Leach Jay M 90 Carew Bldg
LeBlond Robt. A. 1002 First National Bank Bldg
Lee Thos. L. 3571 Mooney Av., Hyde Park
Lehmer Chas. 50 Wiggins Block
Leming Gareld 61 Atlas Bk Bldg
Lemkuhl Jos jr 1404 Traction Bldg

WM. LITTLEFORD,

Attorney at Law,

Nos. 1717 and 1718 First National Bank Bldg.,

CINCINNATI, O.

Telephone Main 857

Lemonek Simon, room 31, 514 Main
 Leslie Chas. M. 1422 Union Trust Bldg
 Levy David M. 910 Fourth National Bank
 Bldg
 Levy Lipman, 910 Fourth National Bank
 Bldg
 Levy Max, 408 Commercial Tribune Bldg
 Lynch Harry L. 703 4th Nat Bk Bldg
 Lincoln John Ledyard, 1502 First National
 Bank Bldg
 Little W S 1611 Union Trust Bldg

LITTLEFORD WM., Attorney at Law, Of-
 fice, 1717 and 1718 First National Bank
 Bldg; Telephone Main 857; Residence,
 Menlo Park, First Ward; Residence
 Telephone East 640—L

Locke Walter M. 73 Atlas Bank Bldg

Logan J. L. 84 Wiggins Block

Longworth Nicholas 1614 First National
 Bank Bldg

Loomis H. T. 35 Carew Bldg

Lotze C. M. 38 Wiggins Block

Loveland Frank O. room 305 U. S. Custom
 House

Lowman Jesse 714 1st Nat Bk Bldg

Ludlow A. S. 45 Wiggins Block

Luebbert Louis R. 40 Pickering Bldg

Lueders Wm. H. 420 Walnut; also, Judge
 Police Court

Lykins M C 603 Johnston Bldg

McAvoy Malcolm 1016 1st Nat Bk Bldg

McCabe Francis J. 420 Walnut

McCarthy C. E. 1422 Union Trust Bldg

McCartin Jas J. 50 Pickering Bldg

McClure Henry B. 207 Carlisle Bldg

McConaughy Robt. C. 405 Traction Bldg

McCormick A. W. & Sons, 3110 Woodburn Av

McDermid C. J. 67 Blymyer Bldg

McGwire Thos. F. 505 First National Bank
 Bldg

McLaughlin Roy M 1711 1st Nat Bk Bldg

McLean Wm. C. 15 Fosdick Bldg

McMakin John H. 28 Wiggins Block

McNair A. J. 411 Johnston Bldg

McNeill Aaron, 802 Mercantile Library Bldg

McPherson Sherman T. 312 U. S. Custom
 House and P. O. Bldg

Mack Alfred, s.w.c. 3d and Walnut

Mackelfresh Chas P 802 Mer Lib Bldg

Mackentepe F. E. 42 St. Paul Bldg

Mackoy Harry B 715 1st Nat Bk Bldg

MACKOY & MACKOY, (W. H. Mackoy &

H. B. Mackoy) Office, 715 First National

Bank Bldg, s.e.c. 4th and Walnut;

'Phone Main 1615

Mackoy Wm H 715 1st Nat Bk Bldg

Macneale J. D. 505 First National Bank
 Bldg

Mallon Guy W. 401 Carlisle Bldg

Mallon & Vordenberg, 401 Carlisle Bldg

Malsbary Chas. F., Probate Court

Manley John M. 206 W. 7th

Marckworth John H. 307 Johnston Bldg

Marfield Dwight S 1215 Mer Lib Bldg

Marshall A. L. 307 Carlisle Bldg

Martin J. Q. 57 Atlas Bank Bldg

Mason LeMar H. 130 E. Auburn Av

Matson Jas. B. 333 Blymyer Bldg and s.e.c.
 4th and Central Av

Matthews C. B. 730 Union Trust Bldg

Matthews E. H. 82 Pickering Bldg

Matthews Mortimer, 73 Blymyer Bldg

MATTHEWS STANLEY, 34 to 68 Pickering

Bldg; 'Phone Main 845

Maxwell Lawrence, jr. 703 Neave Bldg

PATENTS

JAMES N. RAMSEY,
PATENT LAWYER and SOLICITOR,
 Phone Main 469, 604 Johnston Bldg.

TRADEMARKS

Maxwell Nathaniel H. 26 Wiggins Block
 Maxwell & Ramsey, 703 Neave Bldg
 Maxwell Wm. K. 504 Commercial Tribune
 Bldg

May Max B. room 32, 518 Walnut

Mehlhope Clarence E 1517 1st Nat Bk Bldg

Meinicke A. L. 16 Fosdick Bldg

Mente W. B. 62 Pickering Bldg

Merrill Stanley W. 725 Union Trust Bldg

Merrihew M. E. 47 Blymyer Bldg

Merrill Chester W. room 31, 330 W. 9th

Meyer Jos. L. 23 Atlas Bank Bldg

Meyer Wm. C. 709 Mercantile Library Bldg

Michie Thos L 902 Mer Lib Bldg

Miles C. W. 28 Wiggins Block

Miller I. C. 2544 Auburn Av

Miller I. J. n.w.c. Warner and Fairview
 Av

Miller Lem S. 55 Atlas Bank Bldg

MILLS GEORGE E., Attorney at Law, 714

and 715 Mercantile Library Bldg; Tele-

phone Main 376; Residence, Norwood, O

Minten Chas. A. 37 Wiggins Block

MITCHELL P. LINCOLN, 1410 Traction

Bldg; 'Phone Main 2752

MOELLER WM. A., Attorney at Law and

Notary Public, 1212 Main; 'Phone Canal

722

Moller J P 501 Johnston Bldg

Molloy & Grace, room 22, 330 W. 9th

Molloy John J. room 22, 330 W. 9th

Monaghan Jas P 1516 1st Nat Bk Bldg

Montgomery Clark B. 38 Carew Bldg

Moreton Harry, 77 St. Paul Bldg

Morgan Arthur Russell, 711 Mercantile Li-
 brary Bldg

Morrill Albert H. 703 Fourth National Bank
 Bldg

Morrill Henry A. 63 Atlas Bank Bldg

Morrill, Jordan & Goldsmith, 63 Atlas Bank
 Bldg

Morris Froome, Court House

Morrissey Edwin S 1002 1st Nat Bk Bldg

Morrow & Gillett, 41 Blymyer Bldg

Morrow W. B. 41 Blymyer Bldg

Morse Frank R 811 Mer Lib Bldg

Morse, Tuttle & Harper 811 Mer Lib Bldg

MOULINIER, BETTMAN & HUNT, (Edward

P. M., Alfred B. & Graham P. H.) At-

torneys at Law, Office, 15th floor First

National Bank Bldg; Telephone Main 42

Moulinier Edward P. 15th floor First Na-

tional Bank Bldg

Muhlhauser Fried. P. 2 Allen Bldg

Muhlhauser Walter C 2158 McLean Av

MUIR JAMES J., Attorney at Law, Office,

1227 to 1230 Union Trust Bldg, n.w.c.

4th and Walnut; Telephone Main 1542

MULLER MICHAEL, Attorney at Law, Of-

ice, Room 18 Bodmann Bldg, 621 Main;

'Phone Canal 1805

Attorneys at Law—Continued.

- MUNDY GEORGE B.**, Attorney at Law and Notary Public, 30 Atlas Bank Bldg, 518 Walnut; 'Phone Canal 330; Residence, 917 Churchill Av., Walnut Hills
- Murphy Daniel W. 56 Blymyer Bldg
- Murphy John P. 305 Johnston Bldg
- MURRAY WALTER F.**, Counselor in Patent and Trademark Cases; Solicitor of Patents; Rooms 28, 29 and 30 Wiggins Block; Telephone Main 1134
- Mussman Arthur B. 305 U S Custom House
- MYERS J. BENJAMIN**, Attorney at Law, Office, 718 First National Bank Bldg; 'Phone Main 4340; Residence, 3511 Reading Road; 'Phone North 1568
- Myers Jas S 615 Com Trib Bldg
- Nagel Anthony G. 2017 Western Av
- Neal Jas. E. 33 Carew Bldg
- Nelson Ben B. 41 Central Union Depot & Ry. Co.'s Office Bldg
- Newcomb Ralph O. 607 Mercantile Library Bldg
- Nichols John, 305 Johnston Bldg
- Nieberding H. A. 901 Fourth National Bank Bldg
- Niederhelman Frederick E. 403 Johnston Bldg
- Nippert Alfred K. 912 First National Bank Bldg
- North W. F. 510 Johnston Bldg
- Ochiltree R. M. 816 Mercantile Library Bldg
- O'Connell John G. Judge Court of Common Pleas
- O'Donnell Jas. B. 705 Mercantile Library Bldg
- Oehlmann F. H. care of County Recorder's Office, Court House
- O'Hara Jos. P. room 25, s.e.c. Main and Court
- O'Hara Jos. W. 501 Johnston Bldg
- Oliver David S. 601 Johnston Bldg
- Oliver L. D. 601 Johnston Bldg
- Oppenheimer Benton S. 44 St. Paul Bldg
- Orebaugh J L 60 Perin Bldg
- Ostler Geo. F. room 60, 518 Walnut
- Ottermann Henry, room 305, 519 Main
- Outcalt D. C. s.e.c. Main and Court
- OUTCALT & HICKENLOOPER**, (Miller O. & Smith H.) Attorneys at Law, Office, 1401 to 1405 Traction Bldg; Telephones Main 188 and 189
- OUTCALT MILLER**, Attorney at Law, Office, 1401 to 1405 Traction Bldg; Telephones Main 188 and 189
- Overbeck W. J. 408 Bell Block
- Painter A. E. 71 Blymyer Bldg
- Painter & Rhyno, room 71, 514 Main
- Park Nathan R. 408 Bell Block
- Parkinson Geo. B. 916 Commercial Tribune Bldg
- PASSEL EARLE R.**, Attorney at Law and Notary Public, 719-721 First National Bank Bldg; Telephone Main 3974; Residence, 2114 St. James Av.; Residence 'Phone North 494—X
- Pattison W F s e c 4th and Central Av
- Paxton Thos B 2d fl Citizens' Bk Bldg
- Paxton Thos B jr 2d fl Citizens' Bk Bldg
- Paxton & Warrington 2d fl Citizens' Bk Bldg
- Peaslee Marshall B. 515 Johnston Bldg
- Peck Edith Weld, 30 Atlas Bank Bldg
- Peck Edward 1224 W 8th
- Peck H. D. room 30, 518 Walnut
- Peck John Weld, room 30, 518 Walnut
- PECK, SHAFFER & PECK**, 30 Atlas Bank Bldg, 518 Walnut; Telephone Canal 330
- Pelrce Wm. C. 303 Bell Block
- Pendleton Elliott Hunt, 306 Lincoln Inn Court
- Penn Julius G. room 42, 514 Main
- PETERS EDWARD F.**, Office, 32, 33, 34, 35, 36, 37 and 38 Pickering Bldg; Telephone Main 845
- Pfeffer Hon. Otto, judge Court of Common Pleas
- Phares Carl 901 Com Trib Bldg
- Phares Chas. 901 Commercial Tribune Bldg
- Phares, Gusweiler & Rosenberg, 901 Commercial Tribune Bldg
- PHILLIPS PHINEAS S.**, Attorney at Law and Notary Public, Rooms 911, 912 and 913 Commercial Tribune Bldg; Telephone Canal 3407; Residence, 628 Shillito; Residence 'Phone North 3425—R
- PINK LOUIS P.**, Attorney and Counselor at Law, 74 Atlas Bank Bldg, 518 Walnut; Telephone Canal 4414; Residence, 410 Armory Av.; Residence Telephone Canal 725
- Platt Geo. W. 65 St. Paul Bldg
- Pocley Eugene C. room 510, 519 Main
- Pogue John F. 914 First National Bank Bldg
- Pogue & Pogue, 914 First National Bank Bldg
- Pogue Province M. 914 First National Bank Bldg
- Pogue Thos. L. 914 First National Bank Bldg
- Poor Geo. T. 1501 Union Trust Bldg
- Porter W. T. 419 Carlisle Bldg
- Pottenger David H. 310 Johnston Bldg
- Pottenger M. S. room 406, 519 Main
- Powell Richard A. 310 Bell Block
- POWELL & SMILEY**, (Richard A. P. & James J. S.) Attorneys at Law, Office, Rooms 310 and 311 Bell Block; 'Phone Canal 2256
- Prather Wm. W. 28 Wiggins Block
- Probasco H. R. 36 Carew Bldg
- Pugh Geo. Elliott, 23 Wiggins Block
- Pugh Robt. C., Cincinnati Law School
- Pugh Wm. Hartley, 23 Wiggins Block
- Pummill L. H. 1012 Commercial Tribune Bldg
- Pyle E. C. 63 St. Paul Bldg
- Quinn Samuel M. s.e.c. Court and Main
- Ragland Howard N. 51 St. Paul Bldg
- Raidt Gerrit, 300 Pike
- RAMSEY JAMES N.**, Patent Attorney, Office, 604 Johnston Bldg; Telephone Main 469
- Ramsey Robt. 703 Neave Bldg
- Ramsey Wm. W. 703 Neave Bldg
- Rankin Carl S. 310 Johnston Bldg
- Ratliff Raymond, room 18, 621 Main
- REECE PATTERSON A.**, Attorney and Counselor at Law, 413 and 414 Johnston Bldg; Telephone Main 180; Residence Telephone North 3179—R
- Reehl Wm. 55 Atlas Bank Bldg
- Reemelin Chas. H. room 13, 39 E. 3d
- Reemelin E. C. & C. H. room 13, 39 E. 3d
- Reemelin Edward C. room 13, 39 E. 3d
- Reemelin & Hosbrook, 305 Bell Block
- Reemelin Louis 305 Bell Block
- Reeve Horace A 51 St Paul Bldg
- Rehm Ernst, 67 Blymyer Bldg
- Rendigs Wm. room 50, 518 Walnut
- Renner O. J. 203 Bell Block
- Renner Phillip, 203 Bell Block
- Renner & Renner, 203 Bell Block
- Reppert Frank H. 72 Blymyer Bldg
- Rhyno J. T. 71 Blymyer Bldg
- Richards Brayton G 514 Johnston Bldg
- Richardson J. S. room 10, 448 Main
- Richmond Maurice J. jr. 54 St. Paul Bldg
- Richter Adolph, 307 Johnston Bldg
- Riddell Jas. M. 6 Masonic Temple
- Rielly Wm. J. 914 Mercantile Library Bldg
- Rinckhoff W A 301 Carlisle Bldg
- Ritche Edwards, 511 Fourth National Bank Bldg
- Ritche Walter T 206 Carlisle Bldg
- Roberts Wm. G. 37 Wiggins Block
- Robertson & Buchwalter, 38 Carew Bldg
- Robertson C D 38 Carew Bldg
- Robertson Reuben B 38 Carew Bldg
- Robinson Jas. E. room 200 Bell Block
- Robinson Louis L. 406 Lincoln Inn Court
- Robison Ella M. 2201 Kemper Lane
- Rockel Henry L. 705 Mercantile Library Bldg
- Roebbing Millard F. 3d floor, s.w.c. 4th and Main
- Roebbing & Roebbing, 3d floor, s.w.c. 4th and Main
- Roessler A B 7 Bavaria Bldg
- Roettinger & Gorman, 906 Fourth National Bank Bldg

Roettinger Philip, 906 Fourth National Bank Bldg
 Roettinger Stanley C. 906 Fourth National Bank Bldg
 Rogers H. Kenneth, 1008 Traction Bldg
 Rogers John C. 503 Johnston Bldg
 Rogers Wm. P., Cincinnati Law School Bldg
 Roney E. E. room 403, 519 Main
 Ronnebaum Anthony, room 13, 39 E. 3d
 Rose, Chas. O., County Prosecuting Attorney's Office
 Rosenberg Adolph, 901 Commercial Tribune Bldg
 Ross Albert C. 505 First National Bank Bldg
 Ross Simon, jr. 811 Mercantile Library Bldg
 Roubush Wm A s w c 3d and Central Av
 Rouse John T. 1 Temple Bar
 Rucker Wilson Harper 1227 Union Trust Bldg
 Rullison H. M. prosecuting atty. Court House
 Rummel G. Albert, 19 E. 6th
 Ruskin Moses 85 Atlas Bk Bldg
 Rust Harry A. 209 W. Liberty and 1436 Walnut
 Ryan Dennis J 83 St Paul Bldg
 Ryan Jas. J. 2200 Central Av
 Ryan John P. 722 Union Trust Bldg
 Ryan Walter A. 39 Wiggins Block
 Sagmeister Jos. 1004 Traction Bldg
 Sander Wm. 70 Atlas Bank Bldg
 Sater Milton, 20 Fosdick Bldg
 Sawyer Louis B 607 Traction Bldg
 SAYLER JOHN R., Office, 904 Mercantile Library Bldg; 'Phone Main 1442; Residence, Grand Hotel
 SAYLER MILTON, Office, 904 Mercantile Library Bldg; 'Phone Main 1442; Residence, Home City
 SAYLER & SAYLER, (John R. S. & Milton S.) Office, 904 Mercantile Library Bldg; 'Phone Main 1442
 Schell C. E. 725 Union Trust Bldg
 Schell M. A. 725 Union Trust Bldg
 SCHINDEL JOHN R., 816 and 817 First National Bank Bldg; 'Phone Main 1756; Residence, 309 Broadway; 'Phone Main 2240
 Schmidt Wm. H. 406 Walnut
 Schmitt Walter G. 41 Atlas Bank Bldg
 Schoenle Walter M 1501 Union Trust Bldg
 Schorr David P. 4 Bavaria Bldg
 Schorr & Wesselmann, 4 Bavaria Bldg
 Schott Colon, 201 Bell Block
 Schroeder Jos. B. 16 Bavaria Bldg
 SCHUCHARDT WILLIAM, Attorney and Counselor at Law and Notary Public, 310, 311 and 312 Lincoln Inn Court, 519 Main; 'Phone Canal 3442
 Schultz Jos. 323 W. 7th
 Schwaab John, 16 Temple Bar
 Schwaab Walter W. 705 Mercantile Library Bldg
 Schwartz Albert W 3454 Evans Pl
 SCHWEIKERT WM. H., 2200 Central Av. (Brighton), above Hoffman's Drug Store; 'Phone West 1500
 Schwoerer Edward, 521 Clinton
 Scott Chas. W. 703 Fourth National Bank Bldg
 Scott David H 607 Traction Bldg
 Scott & Merrill, 703 Fourth National Bank Bldg
 Seasongood Murray 2d fl Citizens' Nat Bk Bldg
 Seinsheimer Frank, 1103 First National Bank Bldg
 Shaffer Frank H. room 30, 518 Walnut
 Shattue A C, Judge Superior Court of Cincinnati
 Shaw Chas H 203 Mer Lib Bldg
 Shepard John E 1612 1st Nat Bk Bldg
 Shockley Albert D. 44 Wiggins Block
 Shoemaker Murray M 818 1st Nat Bk Bldg
 Shook Chester R 315 1st Nat Bk Bldg
 Shrague G. A. 410 Bell Block
 Shroder Jacob, 417 Union Trust Bldg
 Shroder Wm. J. 417 Union Trust Bldg
 Simon Jesse M. 433 Walnut
 Simonton Wm A 308 Johnston Bldg

PATENTS

JAMES N. RAMSEY,
 PATENT LAWYER and SOLICITOR,
 Phone Main 469, 604 Johnston Bldg.

TRADEMARKS

SLALINE GEO. J., Attorney at Law and Notary Public, 2200 Central Av. (Brighton), above Hoffman's Drug Store; Telephone West 1500; Residence, 553 Poplar; Telephone West 2049—X
 Slutes Merrill C. 307 Carlisle Bldg
 Small W. S. s.w.c. 4th and Main
 SMEDES JOHN MARSHALL, Attorney at Law and Justice of the Peace, 231 W. 9th; Telephone Canal 2128
 Smiley Jas. J. 310 Bell Block
 Smith Chas B 505 1st Nat Bk Bldg
 Smith & Hawke 505 1st Nat Bk Bldg
 Smith J. C. 413 Johnston Bldg
 Smith J. H. Chas. 47 Wiggins Block
 Smith Prescott, 56 Blymyer Bldg
 Smith Rufus B. 1601 First National Bank Bldg
 Smith Hon. Samuel W. jr. Judge Circuit Court
 Smith Starbuck, 50 Wiggins Block
 Smith Wm Walker 1420 Union Trust Bldg
 Snyder Thornton R 902 Mer Lib Bldg
 SOUTHWORTH CONSTANT, 816 and 817 First National Bank Bldg; 'Phone Main 1756; Residence, 28 E. 7th; 'Phone Canal 1694—R
 Spangenberg Arthur R. 10 Temple Bar
 Spangenberg Edward M. 10 Temple Bar
 Spangenberg & Spangenberg, 10 Temple Bar
 Sparks C. S. room 410, 519 Main
 SPARROW JACKSON W., (Conner, Walker & Sparrow) Attorney at Law, 508 and 509 Johnston Bldg; Telephone Main 1909
 Speidel Otto F. 121 E. 5th
 Spicer Chas W 1 Bavaria Bldg
 Spiegel Arthur M 412 4th Nat Bk Bldg
 SPIEGEL FRED'K S., Judge Superior Court of Cincinnati
 SPILKER JOHN B., Attorney at Law and Notary Public, 911 and 912 Commercial Tribune Bldg; Telephone Canal 8407; Residence, 1544 Linn
 Stagman Harrison E. 809 Mercantile Library Bldg
 Staley Henry K. 550 Main
 STANBERY PHILEMON B., Attorney at Law and Notary Public, Office, 15th floor First National Bank Bldg; Residence, 311 Broadway
 Stem Arthur, 1517 First National Bank Bldg
 Stem & Mehlhope, 1517 First National Bank Bldg
 Stephan Albert, 2524 W. 6th
 Stephens A. E. B. 901 Commercial Tribune Bldg
 Stephens Chas. H. 1502 First National Bank Bldg
 Stephens Chas. H. jr. 1502 First National Bank Bldg
 Stephens, Lincoln & Stephens, 1502 First National Bank Bldg
 Stevens Edwin E. 44 Blymyer Bldg
 Stevenson Job E. room 28, 514 Main
 STIER WILLARD B., Attorney at Law, Office, 1520 Union Trust Bldg; Telephone Main 736
 Stimson Geo. P. 604 Neave Bldg
 Stites B. H. 80 Atlas Bank Bldg
 Stoehr Oscar, St. Paul Bldg
 Stone Geo. W. room 29, 621 Main
 Stone J. M. 503 Johnston Bldg
 Stone R. H. room 29, 621 Main
 Stone R. H. jr. 122 W. 4th
 Storer Hon. Bellamy, 115 E. 4th
 Strehli John W. 204 Carlisle Bldg

Attorneys at Law—Continued.

- Stricker Enoch L. 1707 First National Bank Bldg
 Stricker & Johnson, 1816 Union Trust Bldg
 Stricker Sidney G. 1316 Union Trust Bldg
 Strong C. J. 178 Spencer House Bldg
 Strong Edward W. 25 Wiggins Block
 Struble Stanley, 406 Lincoln Inn Court
 Strunk Wm. 406 Lincoln Inn Court
- SUIRE FRANK O.**, Office, 914 and 915 Mercantile Library Bldg; 'Phone Main 48; Residence, 3427 Berry Av., Hyde Park; 'Phone East 620—Y
- Sutphin Dudley V. 1410 Traction Bldg
 Sutton H. A. 1407 First National Bank Bldg
 Swain Chas. L. room 57, 518 Walnut
 Swing Jas. B. judge Court of Common Pleas
 Swing Hon. Peter F. judge Circuit Court
 Symmes W. W. 918 Commercial Tribune Bldg
- Tafel Gustav, 201 Bell Block
 Taylor Walter C. 705 Mercantile Library Bldg
- TEMPLETON JAMES D.**, Attorney at Law and Notary Public, 54 Atlas Bank Bldg; Telephone Canal 3235; Residence, 429 Considine Av.; Telephone West 1469—L
- Tepe Edward A. 1003 Mercantile Library Bldg
 Thomas John M. jr., City Hall
 Thompson Hon. Albert C. 321 U. S. Customs House
 Thompson C. M. 320 Carlisle Bldg
 Thompson Morley P. 142 W. 4th
 Thompson Robt. W. 302 Mercantile Library Bldg
 Thorndyke & Capelle, room 22, s.e.c. Court and Main
 Thorndyke Wm. room 22, s.e.c. Court and Main
- THORP ABNER, JR.**, 51 Blymyer Bldg, 514 Main; Telephones Canal 3757 and Canal 3758
- Tischbein Albert L. room 10, n.e.c. Court and Walnut
 Tischbein Fred. room 10, n.e.c. Court and Walnut
 Tischbein & Tischbein, 11 Bavaria Bldg
 Topp Krato F. 3032 Cohoon
 Tracy Edward J. 1812 First National Bank Bldg
 Trisler Orlestus C. 11 Wiggins Block
 Tugman Wm. M. 309 Johnston Bldg
 Tuller & Tuller, 77 Blymyer Bldg
- TULLER W. N.**, Office, Rooms 77 and 78 Blymyer Bldg, 514 Main; 'Phone Canal 3333
- Turnipseed Albert G. 711 Mercantile Library Bldg
 Turnipseed & Morgan, 711 Mercantile Library Bldg
 Turrill Geo. A. 403 Bell Block
 Tuttle Burton B. room 811 Mercantile Library Bldg
 Tyler Reuben, 207 Carlisle Bldg
 Tyler W. M. 207 Carlisle Bldg
- TYREE MILLARD**, Attorney and Counselor at Law and Notary Public, 60 Atlas Bank Bldg; Telephone Canal 3453; Residence 'Phone North 1789—X
- Ullman Abraham J. 406 Lincoln Inn Court
 Urban Chas. H. 711 Mercantile Library Bldg
 Usher Thos. 1005 Union Trust Bldg
 Utter Norwood J. 711 Fourth National Bank Bldg
 VanHorne Robt. M. room 26, 621 Main
 VanMatre Henry, room 32, s.e.c. 6th and Vine
- VAN MATRE MORGAN**, Attorney at Law, 32 Hulbert Block; Residence, 431 Purcell Av.; Telephone Canal 3702
- VonSeggern Christ. 1 Bavaria Bldg
 VonSeggern Geo. H. 1 Bavaria Bldg
 VonSeggern J. R. room 25, s.e.c. Court and Main
 Vordenberg Harry W. 401 Carlisle Bldg
 Vos August, room 21, 518 Walnut
- WAITE MORISON R.**, Attorney at Law, 35 Carew Bldg; Telephone Main 255; Residence, 354 Thrall Av., Clifton; Residence 'Phone North 1596—Y
- WALKER O. A. J.**, (Conner, Walker & Sparrow) Attorney at Law, 508 and 509 Johnston Bldg; Telephone Main 1909; Residence 1539 Madison Av., Covington
- Walker Robt H. 318 Johnston Bldg
 Walker W. S. 501 Johnston Bldg
 Walsh John M. 1520 Union Trust Bldg
 Waltz Chas. F. 307 Union Trust Bldg
 Warner A. M. judge Court of Insolvency
 Warrington Geo. H. 2d floor Citizens' Bank Bldg
 Warrington John W. 2d floor Citizens' Bank Bldg
 Wayne Dudley P. 510 Johnston Bldg
 Weber Chas. 5 Bavaria Bldg
- WEBER HARRY R.**, Attorney at Law, Office, 24 Temple Bar, n.w.c. Court and Main; 'Phone Canal 826; Residence 'Phone Park 661—X
- Weinig John W. 912 First National Bank Bldg
 Weitzel John J. 1602 First National Bank Bldg
 Welch Geo. 3530 Trimble Av
 Welch Thos. C. 11 Allen Bldg
 Werner Gustav Robt. 7 Bavaria Bldg
 Wernke Harry J. 44 Atlas Bank Bldg
 Werr Emanuel L. 307 15th
 Wesselmann Fred. E. 4 Bavaria Bldg
 West S. A. 44 Wiggins Block
 White E. F. 4th floor Commercial Tribune Bldg
 Whittaker Wm. H. 325 Carlisle Bldg
 Wilby Chas. B. 22 Blymyer Bldg
 Wilby Jos. 604 Neave Bldg
 Wilby Mitchell, 21 Blymyer Bldg
 Wilcox Orlando, 32 Pickering Bldg
 Williams Chas. F. 51 St. Paul Bldg
- WILLIAMS ED. H.**, Attorney and Counselor at Law, 412 Main; 'Phone Main 2531—L
- Williams Frank H. 44 Blymyer Bldg
 Williams Geo. Lathrop, s.e.c. 4th and Central Av
 Williams W. G. 3 Fisher Block
 Wilson Gideon C. 35 Wiggins Block
 Wilson Moses F. flat 22, s.e.c. 4th and Sycamore
 Winkler Philip, 2 Bavaria Bldg
- WINKLER & SPICER**, Law Offices, 1 and 2 Bavaria Bldg, n.w.c. Court and Walnut; 'Phone Canal 2079
- Winslow John F. 519 First National Bank Bldg
 Withrow Stanley M. 1711 First National Bank Bldg
 Wolfe John W. 504 Mercantile Library Bldg
 Wolfstein Samuel, 65 St. Paul Bldg
 Wood Edmund E. 317 Carlisle Bldg
 Wood Wm. R. 317 Carlisle Bldg
 Wood & Wood, 317 Carlisle Bldg
 Woodmansee D. D. Judge Court of Common Pleas
 Woodward Frank, 711 Fourth National Bank Bldg
 Woodward Heim, 301 Carlisle Bldg
 Woodward Samuel, 416 Carlisle Bldg
 Woost Henry 310 Johnston Bldg
 Workum & Bowdle, 1103 First National Bank Bldg
 Workum David J. 1103 First National Bank Bldg
 Worthington & Strong, 25 Wiggins Block
 Worthington Wm. 25 Wiggins Block
 Wright D. Thew, 41 Wiggins Block
 Wright Nathaniel, 1316 Union Trust Bldg
 Wright Rogers, 41 Wiggins Block
 Wright & Wright, 41 Wiggins Block
 Wulsin Drausin, 914 Mercantile Library Bldg
 Yeatman W. Meredith, 63 St. Paul Bldg
 Yeatman Walker M. 63 St. Paul Bldg
 Yeatman & Yeatman, 63 St. Paul Bldg
 Zeter Louis H. room 201 Bell Block
 Zielonka Saul, 511 Fourth National Bank Bldg
 Zumstein Frank J. 12 E. 6th

Auctioneers.

Blinn W. H. & Co. 224 E. 4th
 Buerkle & Diamond, 602 Mercantile Library Bldg
 Cincinnati Storage Co. 74 E. McMicken Av
 Craig & Bray, 52 Pickering Bldg, and Harrison Av. opp. Westwood Town Hall
 Cresap Robt. J. 14 St. Paul Bldg
 Dohrman Wm. F. 44 Vine
 Ebersole Wm. V. & Co. 240 E. 4th
 Ehlerding & Co. 423 Elm
EZEKIEL & BERNHEIM CO. (THE),
 334 Main; Telephone Main 1368
 Forbes James A. 811 First National Bank Bldg
 Fritsch & Hogle, 708 Mercantile Library Bldg
 Hamann, Kuntzler & Co. 65 Atlas Bank Bldg
 Hovekamp Jos. & Co. 104 E. Court
 Jackson, Moessinger & Co. 206 E. 4th
 Jahn W. H. & Co. 4018 Hamilton Av
 Kahn C. S. 1005 Walnut
 M. & M. Auction Co. n.e.c. Pearl and Vine
 Mayer Theo. & Bro. 1008 First National Bank Bldg
 Merchants' & Manufacturers' Auction Co. 2 E. Pearl
 Poole G. B. s.w.c. Garfield Pl. and Race
 Schmidt Wm. Jr. 50 Pickering Bldg
 Smith Nicholas P. & Bros. 508 Mercantile Library Bldg
 Stacey The Wm. Auction & Storage Co. 2337 Gilbert Av
 Weber Chas. 5 Bavaria Bldg
 Woodward J. O. 39 Wiggins Block

Auctioneers, General.

BLINN W. H. & CO., General Auctioneers and Commission Merchants; Storage, 224 E. 4th; Telephone Main 3000
EHLERDING & CO., General Auctioneers and Commission Merchants; Storage; Special Attention Given to Selling Out Residences, Stores, Furniture, Stocks of Merchandise, &c., 423 Elm; 'Phone Main 2460
EZEKIEL & BERNHEIM CO. (THE),
 334 Main; Telephone Main 1368

Auctioneers, Real Estate.

(See also Real Estate.)

EZEKIEL & BERNHEIM CO. (THE),
 334 Main; Telephone Main 1368
HARVUOT BROS., Builders of Modern Homes, Real Estate Brokers and Auctioneers, 607 Mercantile Library Bldg; Telephones Main 195 and 435
SMITH NICHOLAS P. & BROS., Real Estate Agents, Auctioneers; Loans and Investments, 508 Mercantile Library Bldg; Telephones Main 1380 and 1381; Residence Telephone North 4880

Audit Companies.

AMERICAN AUDIT CO. (THE), Public Accountants and Auditors; R. C. McConaughy, General Manager, Offices, 405 and 406 Traction Bldg; Telephone Main 1580

Auditors.

MILLER JAMES ALBERT, Cincinnati Office, First National Bank Bldg; Dayton, O., Reibold Bldg; Cleveland, O., Williamson Bldg

Auger Manufs.

Hardisty & Co., Harris st. and P.C.C.&St.L.Ry

Aurlists.

(See Oculists and Aurlists.)

Autographic Registers.

American Autographic Register & Supply Co. 4th floor 141 E. 4th
 Globe Register Co. (The), 417 Sycamore

PATENTS

JAMES N. RAMSEY,
PATENT LAWYER and SOLICITOR,
 Phone Main 469, 604 Johnston Bldg.

TRADEMARKS**Automatic Fire Sprinklers.**

GENERAL FIRE EXTINGUISHER CO. of Providence, R. I.; A. J. Neracher, Department Agent, 1302 and 1303 Union Trust Bldg

NIAGARA FIRE EXTINGUISHER CO. OF AKRON, O., H. B. Voorhees, Department Agent, 1131 Union Trust Bldg; Telephone Main 2395

STANDARD FIRE EXTINGUISHER CO. of Kansas City, Mo., and Philadelphia, Pa.; A. B. Gould, Agent, 1419 and 1420 First National Bank Bldg

Automatic Printer Manufs.

Thomas & Scobee, 3 Garfield Place

Automobile Manufs.

Hanauer Automobile Co. (The) 115 E. 7th
 Special Motor Vehicle Co. (The) 223 E. 4th

Automobiles, Manufs. of Parts.

FISCHER SPECIAL MANUFACTURING CO., Manufacturers of Spark Coils and Spark Plugs, 2076 and 2078 Reading Road; 'Phone North 1419

Automobile Lamp Manufs., Wholesale.

CORCORAN LAMP CO., Thos. J. Corcoran, Proprietor; Wholesale Manufacturers of Automobile Lamps, 1712 Reading Road; 'Phone Canal 2305

Automobile Livery.

Auto Livery & Repair Co. 707 Broadway
 Auto-Motor Car Co. 806 Sycamore
 Gunther Bros. Co. (The), 1633 Madison Road
MAERTZ F. B., Automobile and Carriage Livery; Embalmer and Funeral Director, 804-806 Plum; 'Phone Canal—2064

Automobile Repairers.

Auto Livery & Repair Co. 707 Broadway
 Auto Shop, (The) 2601 Reading Rd
 Black Sid Automobile Co. 630 Walnut
 Buckeye Automobile Co. (The) 441 Bank
 Cincinnati Motor Vehicle Co. 119 Opera Place

Gustin Automobile Co. 1307 Sycamore
HANAUER AUTOMOBILE CO. (THE), Factory and Garage, s.w.c. Gano and St. Clair; Office, 115 E. 7th; Office 'Phone Canal 904; Garage 'Phone Canal 2308

Heilman Automobile Co. Gulow and Vandalla
LOUIS THE J. H. CARRIAGE & WAGON CO., 324 and 326 W. Court; Telephone Canal 2058
 Murphy John, 808 Elm

Automobile Supplies.

Auto-Motor Car Co. 806 Sycamore
 Ball-Fintze Co. (The) 108 W. 3d
 Coughlin & Davis, n.e.c. 8th and Walnut
HANAUER AUTOMOBILE CO. (THE), 115 E. 7th; 'Phones Canal 904 and 2308

Automobile Tire Manufacturers and Repairers.

AUTO TIRE & REPAIR CO. (THE); We Sell and Repair all kinds of Tires, 907 Race; Telephone Canal 546
GOODYEAR TIRE & RUBBER CO. (THE), 317 E. 5th; 'Phone Main 1279

THE SUBURBAN AUTO & GARAGE CO.,

PHONE NORTH 3615.

2713-15-17 WOODBURN AV.

AUTOMOBILES FOR RENT.

Special Attention Given to Depot Calls,
Theater and Shopping Trips. Competent
Chauffeurs and Prompt Service.

AGENTS FOR NATIONAL.

STORING.

OPEN ALL NIGHT.

REPAIRING.

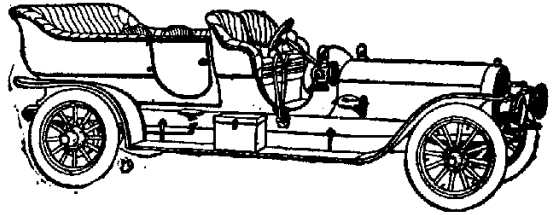

Automobile Tire Repairers.

AUTO TIRE & REPAIR CO. (THE), Diamond and Goodrich Tires, Repairing and Vulcanizing a Specialty, 907 Race; 'Phone Canal 546

Automobile Top Manufs.

BUOB & SCHEU, 408, 410 and 412 E. Court; Telephone Canal 2293

HANAUER AUTOMOBILE CO. (THE), 115 E. 7th; 'Phones Canal 904 and 2308

WARNER POLE & TOP CO., W. W. Dill, Manager, 1648 Central Av.; Telephone Canal 2423

Automobiles.

AUTO-MOTOR CAR CO. (THE), 804 to 808 Sycamore

Behlen The Chas. Sons Co. Vine and 15th

BLACK THE SID AUTOMOBILE CO., 630 Walnut; 'Phone Canal 2195

Buckeye Automobile Co. (The) 441 Bank
Churcher Electric & Manuf. Co. (The), 184 Opera Place

CINCINNATI AUTOMOBILE CO. (THE), 215 and 217 E. 5th; Telephone Main 2329

CINCINNATI MOTOR VEHICLE CO., "Marmon" and Pope-Waverley Electric Automobile, 117, 119 and 121 Opera Place; Telephone Canal 1111—X

Citizens' Motor Car Co. (The), n.e.c. 7th and Main

Coldewey & Duebel, 808 Elm

COLUMBIA, Standard Automobile Co., Selling Agents; C. H. Allen, jr., Manager, 640 Main

CROWTHERS ROBT. C., 117 E. 7th; 'Phone Canal 1174—L

Crowthers The Robt. C. Automobile Co. 117 E. 7th

HANAUER AUTOMOBILE CO. (THE), Factory and Garage, s.w.c. Gano and St. Clair; Telephone Canal 2308; Office and Salesroom, 115 E. 7th; 'Phone Canal 904

HEILMAN AUTOMOBILE CO. Gulow and Vandalia; 'Phone Park 260—X

Hughes Automobile Co. 816 Main
Hunt & Hartzell, 1006 First National Bank Bldg

Jungclas Automobile Co. 3454 Reading Road
Miller The Gec. C. Sons' Carriage Co. 718 Main

Queen City Automobile Co. (The), 918 Sycamore

Reliance Motor Car Co. (The), 3425 Reading Road

SPECIAL MOTOR VEHICLE CO. (THE), Dealers in Automobiles and Automobile Supplies, 223 E. 4th; 'Phone Main 3107

STANDARD AUTOMOBILE CO., 640 Main

SUBURBAN AUTO & GARAGE CO. (THE), Selling Agents for National Automobiles; Garage, Repairing and Livery, 2713, 2715 and 2717 Woodburn Av.; Telephone North 3615

White Co (The), 21 E. 9th

WHITE STEAM CARS.

The White Co.; J. B. Farr, Manager, 21 E. 9th; Telephone Canal 2888

Awning Frames, Patent.

EGBERS GEO. H. & BRO., Winding Awnings a Specialty, 228 and 230 E. 7th; Telephone Canal 312

Awning Frames.

LANG THE WM. & SONS CO., 1311 Clay
SCHUMACHER JOHN H., 1444 to 1448 Main; Telephone Canal 427

Awnings, Tents, &c.

American Store & Camp Furnishing Co. 25 E. Court

Ezer John, 1103 Walnut

PATTON THE R. J. CO., 222 E. 4th; Telephone Main 2098

Queen City Awning & Tent Manufactory, 223 E. 6th

RYLING JOHN & SON, Manufacturers of Awnings Tents, &c., and Dealers in Cotton Duck, 218, 220 and 222 E. 8th; 'Phone Canal 455

Scherz John Sons, 1006 Freeman Av
Stuck John, Plum and Stark near Mohawk Bridge

THOMSON & VANDIVEER,

Established 1843; Manufacturers of Circus Tents, Awnings, Tarpaulins, Balloons, &c.; all kinds of Tents for Rent, 816 E. Pearl; Telephone Canal 3664

Wunsch Louis, 222 E. 6th

Axle Glue Manufs.

Curry J. W. 2558 Western Av

Axle Grease.

Ajax Axle Grease Co. 836 Wilmlink
Atlas Chemical Works, 1028 Summer
Cincinnati Oil Works Co. (The), 323 Sycamore

Moore The Chas. H. Oil Co. s.w.c. York and McLean Av

STANDARD OIL CO. (THE).

OF OILIO, Refined Oils and Gasolines; Candles, Lubricating Oils and Greases; Office and Works, 1400 State Av.; 'Phones West 271 and 1136

Wagner C. P. & Co. 126 Sycamore

Babbitt Metal.

MORRIS E. K. & CO., 311, 313, 315 and 317 W. 2d

NATIONAL LEAD CO. CINCINNATI BRANCH, 641 to 659 Freeman Av

Badge Manufs.

BENZIGER BROS., 343 Main

Helwig Wm. & Sons, room 9, s.e.c. 5th and Elm

Pettibone Bros. Mfg. Co. (The), 632 Main

SVENDSEN THE CHAS. CO., 20 E. Court; Telephone Canal 448

Bags.

CHATFIELD & WOODS CO. (THE), 347, 349 and 351 W. 4th

Cincinnati Bag Co. office, n.e.c. 2d and Walnut; factory, s.e.c. Vine and Water

Eichler Wm. 21 Walnut

Engelbrink Henry R. 1651 Harrison Av

Engelbrink John, 1651 Harrison Av

THE HUBIG PIE & BAKING COMPANY.

SIMON HUBIG, President and General Manager.
GILBERT CHAMBERS, Vice President.
LOUIS J. STAUBACH, Secretary and Treasurer.

810, 812, 814 and 816 W. Fifth St. Telephone West 347.



A GUARANTEE AGAINST CELLAR-MADE PIES.

KEMPER - THOMAS COMPANY

(THE), Park Av., Norwood Park; Telephone Elm 239

KING MANUFACTURING CO. (THE), n.w.c. Front and Main; Telephone Main 2294
Sweeney & Co. 48 Walnut

Bake Oven Builders.

Clauss Patent Bake Oven Co. (The), 205 Traction Bldg
McGarvey, Holiday & Co. 220 Post Square
Mohr Bros. 118 W. Liberty
Rinck Chas. & Bro. 2409 Spring Grove Av. and 826 Oliver

Bakers' Machinery.

Day The J. H. Co. 1144 Harrison Av
SUPERIOR TOOL AND SUPPLY CO. (THE), 500 to 506 E. Front
Triumph Mfg. Co. (The), s.e.c. Spring Grove Av. and Sassafras

Bakers' Supplies.

Cincinnati Bakers' Supply Co. (The) 206 E. Pearl
Echert P. Factory National Candy Co. 31 W. Court
Hilker & Bletsch Company, 19 E. Pearl

Bakeries.

Adler Sigmund 327 W. Court
Agricola George, 2033 Vine
Agricola Peter, 1532 Linn
Amberg Adolph, 2268 Vine
Amrhein Geo. 1705 Race
Appler Agnes, 630 Elm
BANNER BAKING CO. (THE), Ben S. Weil, President; Fine Breads; Sold by all Grocers and Shipped Within a Radius of 150 Miles, 525 to 537 E. Pearl; Telephone Canal 3421

BAUER ICE CREAM & BAKING

CO. (THE), Makers of Fine Candies, Ice Creams and Fine Bakery Goods, 1321, 1323 and 1325 Main; Telephones Canal 1184 and Canal 2376

Bauer Jacob, 3838 Edgewood Av
Becher Chas. 933 State Av
Beck Chas. 745 Armory Av

PATENTS

JAMES N. RAMSEY,
PATENT LAWYER and SOLICITOR,
Phone Main 469, 604 Johnston Bldg.

TRADEMARKS

Beckenhaupt Adam, 3105 Warsaw Av
Bergmann Christ. 1819 Vine
Bertsch John, 1707 Central Av
Bertsch Wm. Jr. 1553 Central Av
Bickel John, 4038 Hamilton Av
Bleker Leopold, 467 W. McMicken Av. and 1631 Race
Biest Herman, 2306 W. 6th
Birry Eugene, 1022 Main
Blank John, 2024 Madison Road
Elumer Jacob, 105 Winkler
Bontley John, 435 W. 4th
Brauch Louis, 1434 Sycamore
Brauer Louis, 1336 Baymiller
Braun Jacob, 27 E. Court
Bresser Henry, 501 E. 13th
Bruestle Fred. 71 E. Clifton Av
Bruns Fred. A. 1639 Harrison Av
Brusius Gus, 1627 Western Av
Burkhardt Albert, 1321 Vine and 202 Calhoun
Central Bakery & Lunch Room, 1009 Central Av
Cetzok Kate & Lena, 16 E. 13th
Cincinnati Union Baking Co. 317 George
Cliffel A. F. 1415 Main
Coombs Orien C. 800 W. 9th
Deiss August, 1721 Dreman Av
Denkamp Henry, 2018 Madison Road
Dierks John S. 18 E. Liberty
Dinkelacker Christ. 2519 Spring Grove Av
Dinkelacker Wm. & Chas. 3021 Colerain Av
Doerr Chas. & Sons, 1107 Vine
Doll Carrie, 4011 Hamilton Av
Eck Jacob, 2331 Clifton Av
Elsaesser H. 844 W. 5th
Erbacher August, 1527 Elm
Federle Jos. 1118 Budd
Fehrmann Henry, 3815 Spring Grove Av
Finnegan Annie, 331 E. 8th
Fox Willard A. 642 Richmond

Bakeries—Continued.

- French Baking Co. (The), 910 Baymiller
 French Chas. J. 941 York
 Frey Fred. 113 W. Elder
 Frey Herman, 1047 Freeman Av
 Frey Tillie, 2200 Loth
 Fricke Henry H. 812 W. 6th
 Frueauff Adam, 222 E. 13th
 Fuersattel Maggie, 17 Calhoun
 Gassner Ferd. L. 2157 Central Av
 Gerth Chas. 1416 Central Av
 Geyer Chas. 827 Clark
 Gillespie Pie Co. 1211 Main and s.w.c. Race
 and Liberty
 Goehring John C. 305 W. McMicken Av
 Goepf Chas. 905 Nassau
 Goetz & Elsaesser, 1910 Race
 Goosmann Richard, 1602 Main
 Gordon J. & Son, 543 W. 6th
 Graf Jos. 701 W. 5th
 Grau John M. 305 Emming
 Great China Tea Co. 312 E. 3d
 Grocers' Baking Co. (The), 1811 Elm
 Haas Anna, 2301 Clifton Av
 Haas Valentine, 933 Clark
 Hamilton Mrs. J. C. 556 W. 7th
 Hammer Andrew, 1433 Chase Av
 Harper Ida, 409 Pioneer
 Hartlaub John, 24 E. University Av
 Hartlaub Jos. 701 W. Court
 Hartlaub Philip, 1117 W. 8th
 Hartmann Wm. 516 W. Liberty
 Haungs Herman, 1027 Freeman Av
 Heilmann Henry P. 124 E. McMicken Av
 Heilmann John, 4138 Spring Grove Av
 Hellenachmidt Julius, 3540 Warsaw Av
 Henn Carl J. 21 W. 12th and 1221 Central Av
 Herweh John, 2440 Gilbert Av
 Hesselbrock & Dohme, 608 W. Court, 733
 Clark and 1349 Central Av
 Hilsinger Philip, 1344 Walnut
 Hofmann John N. sr. 1203 Harrison Av
 Hopf Erhard, 1309 Walnut
 Huber Jos. 2469 McMicken Av
- HUBIG PIE & BAKING CO. (THE), 810 to
 816 W. 5th; 'Phone West 347**
 Huck Mary, 300 Warner
 Hueneke Carl. 1318 Main
 Insko Fred. 1801 Highland Av
 Janssen B. H. 1072 Oehler
 Jones Mrs. John H. 16 W. Liberty
 Jungkind G. B. 3111 Reading Road
 Kendley Mrs. Martha, 921 Walnut
 Kern Rudolph, 3719 Glenway Av
 Kircher Fred. 1610 Central Av
 Klaczka August, 1174 Harrison Av
 Knapp August, 807 York
 Koch Albert H. 416 W. 6th
 Koch Henry, 1828 Elm
 Kraus Jos. 722 and 935 E. McMillan
 Kraus Josephine, 17 Mary
 Kreidler Gregory, 738 W. 5th
 Kreidler J. R. 220 Broadway
 Kroger Grocery & Baking Co. (The), n. s.
 Eden Park Entrance b. Florence Av. and
 Gilbert Av
 Kuhn Chas. 1634 Central Av
 Laemmle Melchior, 1423 Race
 Lahmer Wm. 823 Poplar
 Lammerding H. Otto, 760 Barr
 Lamssies Gus, 127 W. Court
 Landsiedel John, 3135 Jefferson Av
 Lang Fred. 617 E. Pearl
 Lass Anthony, 1900 Colerain Av
 Lederle Nicholas, 36 Findlay
 Lehmkuhl Henry, 1113 Oehler
 Leinen Mary, 1302 Freeman Av
 Lense Jos. 1317 Linn
 Lerch Jacob, 448 Bank
 Lichte John, 422 W. Court and n.e.c. Chest-
 nut and John
 Lins Henry, 232 Shillito
 Lose John, 2138 Storrs
 Ludwig Chas., 1624 Eastern Av
 Lux Albert, 1400 Elm
 McLinn Hugh B. 138 W. 7th
 Marz Adam, 1866 Westwood Av
 Massey Geo. H. 801 Race
 May Frank, n.w.c. Liberty and Pleasant
 Meier Jos. 3706 Eastern Av
- Miller Chas. 2121 W. 8th
 Miller & Meissner, 202 E. Clifton Av
 Mohlmann Theo. 1524 John
 Moosbrugger Jos. 420 E. 13th
 Moschel Daniel, 1011 Bank
 Moschel Jacob, 2017 Central Av
 Mueller Frank, 1767 Queen City Av. and 2600
 Western Av
 Mueller Jacob, 2851 Colerain Av
 Mueller Regina, 3108 Colerain Av
 Muehben Helen, 207 Henry
- MUTH BAKERY, BRANCH THE NATION-
 AL BISCUIT CO., Aug. E. Muth, Man-
 ager; Steam Bakery, 411, 413, 415, 417
 and 419 Richmond; Telephone Private
 Branch Exchange Connecting All De-
 partments**
 National Biscuit Co. 325 Lock, retail store
 429 Race
 National Biscuit Co. (Muth Branch) 411
 Richmond
 Newell Bridget, 1707 Madison Road
 Nienaber John H. H. 1112 Fuller
 Noell Fred. 1606 Central Av
 Nordmever Geo. E. 1615 Western Av. and
 1505 Bremen
 Ohler Harry G. 277 W. McMicken Av
 Ossenschmidt Chas. F. 554 Betts
 Ostenkamp J. F. 2811 Woodburn Av
 Osterbrock Louis, 119 15th
 Ostermann Eugene, 60 E. McMicken Av
 Owen Frank, 301 Armory Av
 Paffe Frank H. 1105 St. Gregory
 Peterson D. L. 529 Broadway
 Petri Magdalena 73 Plum
 Phillip Jacob, 1518 Central Av
 Phillips Samuel, 515 Pierson
 Pottschmidt Christ, 407 W. McMicken Av
 Pottschmidt Louis, 658 Kenyon Av
 Powell Hattie, 2604 Woodburn Av
 Pugh Annetta M. 272 Ludlow Av
 Purity Baking Co. 225 W. 9th
 Rack John J. 313 W. 6th
 Rahn August, 3419 Eastern Av
 Ransick August W. 539 W. 5th
 Rauch Edward, 2022 Elm
 Rehring Fred. Wm. 408 Reading Road
 Reinke Wm. 551 Findlay
 Reinmuth Mrs. John, 3101 Vine
 Remmy Elizabeth, 716 State Av
 Rentz F. A. 18 Walnut
 Rettig Peter, 334 W. Front
 Riebel A. M. 829 W. Liberty
 Riga Peter, 2735 Vine
 Rodenberg Chas. 4910 Eastern Av
 Rogge Paul, 2307 Colerain Av
 Rohr Daniel, 1520 Harrison Av
 Ross Belle D. 1015 E. McMillan
 Rubel Elias F. 576 W. 6th
 Rust Chas. 900 Main
 Rust Frank, 639 Main
 Saeuberlich Fred. 1427 Apjones
 Sanders J. Henry, 406 E. 13th
 Schaefer John, 2650 Cook
 Schaefer Chas. 1302 Central Av
 Schaefer Frank J. 2615 Vine
 Scheuernstuhl G. 2022 Western Av
 Schmid Bros. 1725 Blue Rock
 Schmid D. B., Wasson Road opp. Paxton
 Road
 Schmid & Robertson, 4163 Hamilton Av
 Schmitt Elizabeth, 1937 Race
 Schmitz Henry B. 581 Carlisle Av
 Schneider Grocery & Baking Co. 620 Free-
 man Av
- SCHNEIDER JOHN MILLING & BAKING
 CO. (THE), 1420 to 1430 Walnut and
 1413 Vine; Telephone Canal 1889**
 Schnokelborg Herman, 801 W. 5th
 Schriever D. S. 517 Broadway
 Schuster John, 2110 Freeman Av
 Schutt John, 68 E. McMicken Av
 Schwartz John A. 1328 Linn
 Schweizer Jacob, 4008 Eastern Av
 Scola Valentine, 324 E. Pearl
 Seelinger Fred. 218 Sycamore
 Shadinger Mrs. Emily, 1045 Central Av
- SIEBENTHALER LOUIS F., Siebenthaler's
 Lion Compressed Yeast; Baker Trade &
 Specialty, 2359 McMicken Av.; Resi-
 dence 'Phone West 376—L**

Simon & Well, 529 E. Pearl
 Smith & Co. 260 E. University Av
 Spaeth Frank, 1547 Elm
 Spreen Amelia, 304 W. 6th and 817 Central Av
 Stamat Wm. 33 Plum
 Stang Fred. 1953 Queen City Av
 Stegemiller Wm. F. 1063 Cutter
 Steioff C. J. 11 E. Court
 Stephany Louis C. 115 W. Court
 Strassburger Nicholas, 1943 Central Av
 Strietmann's The Geo. H. Sons Co. s.e.c. 12th and Plum
 Thauwald & Klosterman, 910 Baymiller
 Thie Wm 918 W. Liberty
 Thier Geo. 1411 Bremen
 Timerding Anthony, 1135 Fuller
 Tonnies Lillie C. 730 Clark
 Trentmann Frank H. 2128 St. Michael
 Trummer Leonhart, 142 E. Clifton Av
 United Baking Co. 3016 W. 6th
 Vogelgesang Paul, s.e.c. McMillan and Symmes
 Walter E. F. n.w.c. Observatory Av. and Monteith Av. and n.e.c. Erie Av. and Edwards Road
 Walter Simon, 1500 Plum
 Ward Edward A. 3100 Lincoln Place
 Way Wm. 1745 Sycamore
 Weigel Emil, 653 Delhi Av
 Weinberg Bros. 579 W. 6th
 Weissmann Benj. 1516 Central Av
 Wellerding Herman, 231 E. Pearl
 Welz Anna, 23 W. Elder
 Wendisch E. Paul, 2419 Vine
 White Restaurant & Baking Co. 440 Main
 Widmer John, 221 Mulberry
 Williams Augustus A. 4431 Colerain Av
 Wilms & Kampf, 18 W. Elder
 Windisch John, 214 W. Elder
 Witte Henry, 1022 W. Liberty
 Wohlfrom Jos. 2859 Colerain Av
 Wulf Herman, 1304 Baymiller
 Wurzelbacher John, 1303 Sycamore
 Ziegler Martin, 238 E. 5th
 Zierer Xavier, 500 Klotter Av

Bakeries, Cracker.

(See Cracker Bakeries.)

Baking Powder Manufs.

American Fruit Distilling Co. 850 W. 6th
 Cream Tartar Baking Powder Co. (The), Inc n.e.c. 7th and John
 Droste H. R. & Co. 328 E. 2d
 Frank Tea & Spice Co. 716 E. 3d
 Gold Coin Baking Powder Co. 1718 Freeman Av
 Harrison W. H. & Co. 17 E. 2d
 Heekin Spice Co. (The), 65 Main
 Henrietta Mills, 719 Reading Road
 Hinz F. W. & Son, 30 W. 2d
 Howell Manuf. Co. (The), 135 Sycamore
 Kenton Baking Powder Co. 328 E. 3d
 Marshall Chemical Co. n.e.c. 7th and John
 Martha Washington Baking Powder & Tea Co 831 W. 9th
 People's Tea, Spice & Baking Powder Co. (The), n.e.c. 7th and John
 Pure Food Co. (The), 104 W. Pearl
STANDARD EXTRACT CO. (THE), 25 and 27 W 2d; Telephone Main 3070

Balloon Manufacturers.

Brazel John A. 1710 Ella

Band Instruments.**WURLITZER THE RUDOLPH CO.**, 117, 119 and 121 E. 4th**Bands and Orchestras.**

Ballenberg Louis M. s.e.c. 4th and Elm
 Bauer's Orchestra, 132 Calhoun
 Brighton Military Band, 1508 Freeman Av
 Catholic Knights of Ohio Field Band, 1514 Vine
 Cincinnati Military Band, 911 Plum
 Crescent Brass Band. 1638 Main
 DeLuisi's Orchestra, 20 Walnut
 First Regiment Band, 520 Main

PATENTS

JAMES N. RAMSEY,

PATENT LAWYER and SOLICITOR,

Phone Main 469, 604 Johnston Bldg.

TRADEMARKS

Fries Popular Orchestra, 17 14th
 Fortuna Military Band & Orchestra, n.e.c. Pleasant and Liberty
 Great Western Military Band, 121 W. Elder
 Hill Caspar & Sons Military Band, 223 E. Liberty
HOFER'S ORCHESTRA, John Hofer, Jr., Director, Office, s.e.c. 15th and Bremen; Residence, 137 Parker; Telephone North 2456—Y
 Jung's Military Band & Orchestra, s.w.c. Liberty and Pleasant
 Kopp's Military Band & Orchestra, 1326 Race
 Levy's Orchestra & Military Band, 529 Laurel
 Lincoln Military Band, s.w.c. Delta Av. and Golden Av
 Ludeke Chris. 218 Oak
 Metropolitan Orchestra, 3321 Fisher Av
 National Band, 1235 Plum
 Ohio Military Band, s.w.c. Liberty and Dudley
 Paeling Orchestra & Band, s.w.c. Liberty and Dudley
 Queen City Field Band, 1536 Freeman Av
SCHATH'S ORCHESTRA, Geo. Schath, Director, 278 Helen, Mt. Auburn
 Smittie's Famous Military Band, 111 W. 5th
 Stroemer's Uniformed Band & Orchestra, 2271 Vine
 Times-Star News Boys' Band, n.e.c. 6th and Walnut
 VanLeeuwe's Band & Orchestra, 3526 Woodburn Av
 Visconti & Busso, 232 W. 4th
 Weber's Field Band, 1638 Main

WEBER'S JOHN C. MILITARY

BAND AND GRAND ORCHESTRA,
 John C. Weber, Director, Office, 1212 Vine; Telephone Canal 2267

Westerman's Orchestra, 4192 Eastern Av
 Wolf's Orchestra, 834 Findlay

Banks and Bankers.

AMERICAN NATIONAL BANK (THE), J. M. Crawford, President; Wm. Christie Herron, Vice President; J. M. Blair, Vice President; H. A. Winans, Cashier; O. L. Ballinger, Assistant Cashier; Jas. M. Fisher, Assistant Cashier, 39 E. 4th
Atlas National Bank (The), 518 Walnut
Brighton German Bank Co. (The) n.w.c. Harrison Av. and Colerain Av
CENTRAL TRUST & SAFE DEPOSIT CO. (THE), Nat'l Henchman Davis, President; Lucien Wulsin, Vice President; Stephen R. Burton, Vice President; W. H. Simpson, Vice President and Treasurer; Gazzam Gano, Secretary, 113 and 115 E. 4th
CINCINNATI TRUST CO. (THE), Geo. B. Cox, President; M. E. Moch, Vice President; F. R. Williams, Treasurer; N. S. Keith, Secretary; Louis A. Ireton, General Counsel; M. Devanney, Superintendent of Branches, s.w.c. 4th and Walnut
CITIZEN'S NATIONAL BANK, B. S. Cunningham, President; Griffith P. Griffith, Vice President; Edward Goepper, Second Vice President; S. M. Richardson, Assistant Cashier; A. J. Becht, Assistant Cashier, s.e.c. 4th and Main

Banks and Bankers—Continued.

- City Hall Bank, n.e.c. 7th and Central Av
COLUMBIA BANK & SAVINGS CO. (THE), Chas. Nickels, President; Frank L. Pfaff and John Staun, Vice Presidents; Geo. C. Fahnstock, Cashier; Arthur H. Nagel, Assistant Cashier, s.w.c. Vine and Court
- COSMOPOLITAN BANK & SAVINGS CO. (THE)**, Chas. E. Roth, President; Jacob Vogel, jr., and Frederick Schroth, Vice Presidents; Wm. G. Meiners, Secretary and Treasurer; Ferd. H. Duwel, Assistant Secretary; John H. Meiners, Assistant Treasurer, s.w.c. Freeman Av. and Oehler; 'Phones West 1360 and 1870
- East End Bank Co. (The), 4030 Eastern Av
 Export Storage Co. (The), n.w.c. 4th and Walnut
- FIFTH NATIONAL BANK (THE)**, Chas. A. Hinsch, President; James M. Glenn, Vice President; Edward Seiter, Cashier; Monte J. Goble, Assistant Cashier; Chas. H. Shields, Assistant Cashier, Chamber of Commerce Bldg, s.w.c. 4th and Vine; Telephone Main 773
- Fifth Street Branch Union Savings Bank & Trust Co. 43 E. 5th
- FIRST NATIONAL BANK (THE)**, Wm. S. Rowe, President; Joseph Rawson, Vice President; C. B. Wright, Vice President; S. R. Burton, Vice President; C. J. Stedman, Vice President; T. J. Davis, Cashier; Robt. McEvilley, Assistant Cashier; P. E. Kline, Assistant Cashier, s.e.c. 4th and Walnut
- FIRST NATIONAL BANK OF NORWOOD (THE)**, Capital Stock, \$200,000.00; Surplus, \$80,000.00; C. H. M. Atkins, President; W. N. Carter, Vice President; Thomas McEvilley, Cashier, cor. Main and Washington Av., Norwood; Telephones Elm 582 and Elm 201
- Fourth National Bank, 18 E. 4th
 German National Bank, n.w.c. 4th and Vine
 Guarantee Deposit Co. (The), 1504 Vine and 1819 Elm
- HOME SAVINGS BANK CO. (THE)**, 602 Vine; 'Phone Canal 607
- Hyde Park Savings Bank Co. (The), n.e.c. Erie Av. and Edwards Road
- KLEYBOLTE RUDOLPH & CO.**, First National Bank Bldg, Ground Floor Corner Kuhn S. & Sons, 24 E. 3d
- Liberty Banking & Savings Co. (The), s.e.c. Liberty and Freeman Av
- Market National Bank, n.w.c. 4th and Plum
 Merchants' Discount Co. (The), 1816 First National Bank Bldg
- MERCHANTS' NATIONAL BANK (THE)**, Melville E. Ingalls, President; Edwin C. Goshorn, Vice President; William W. Brown, Vice President; Henry C. Yergason, Vice President; William P. Stamm, Cashier; Charles A. Stevens, Assistant Cashier, n.e.c. 4th and Vine
- METROPOLITAN BANK & TRUST CO. (THE)**, 534 Walnut
- NEWPORT NATIONAL BANK**, n.w.c. 5th and York; Telephone South 236, Newport, Ky
- North Side Bank (The), 4125 Hamilton Av
 Pearl Street Market Bank (The), s.w.c. Pearl and Main
- PEOPLE'S BANK & SAVINGS CO. (THE)**, A. M. Cohen, President; Theo. Kotzin, First Vice President; A. E. Cohen, Second Vice President; Albert B. Eggers, Secretary; Robt. Bosse, Cashier, n.w.c. 5th and Elm
- PROVIDENT SAVINGS BANK & TRUST CO. (THE)**, B. H. Kroger, President; L. J. VanLahr, Vice President; E. W. Jewell, Vice President; M. L. Sternberger, Vice President; J. E. Hodge, Secretary and Treasurer; G. Harry Wehmer, Assistant Secretary and Treasurer, Chamber of Commerce Bldg, Vine street entrance
- QUEEN CITY SAVINGS BANK & TRUST CO. (THE)**, M. M. Robertson, Vice President; Ernst VonBargen, Secretary and Treasurer; Julius A. Reiff, Assistant Secretary and Treasurer, s.w.c. 5th and Vine; Telephone Main 1890
- SEASONGOOD & MAYER**, Investment Bankers, 406 and 408 Walnut, Mercantile Library Bldg
- SECOND NATIONAL BANK**, Chas. H. Davis, President; Wm. Albert, Vice President; E. E. Galbreath, Vice President; G. W. Williams, Cashier; J. J. Gutting, Assistant Cashier, s.e.c. 9th and Main
- Security Savings Bank and Safe Deposit Co. (The), 409 Plum
- SOUTHERN OHIO LOAN & TRUST CO. (THE)**, M. S. Todd, President; D. G. Edwards, Vice President; A. L. Baker, Secretary; C. W. Burkhead, Treasurer; Frank R. Morse, Attorney, 515 and 517 Main; 'Phone Canal 2849
- Southern Ohio Savings Bank Co, 517 Main
 Stock Yards Bank & Trust Co. (The), n.w.c. Spring Grove Av. and Hopple
- THIRD NATIONAL BANK**, C. H. Kellogg, President; Stewart Shillito, Chairman of the Board; Wm. A. Lemmon, Vice President; C. T. Perin, Cashier; L. E. VanAusdol, Assistant Cashier; F. J. Mayer, Assistant Cashier, 14, 16 and 18 W. 4th
- Union Bethel Penny Provident Savings Bank, s.e.c. 3d and Lawrence
- UNION SAVINGS BANK & TRUST CO. (THE)**, J. G. Schmidlapp, Chairman of the Board of Directors; Clifford B. Wright, President; A. B. Voorheis, E. P. Stout, Edward Senior and Louis E. Miller, Vice Presidents; R. A. Koehler, Secretary and Treasurer, n.w.c. 4th and Walnut; Branches, 43 and 45 E. 5th and 1127 and 1129 Vine
- UNITY BANKING & SAVING CO. (THE)**, Open Daily from 9 a. m. to 3 p. m.; Mondays and Saturdays from 9 a. m. to 9 p. m., s.e.c. Vine and McMillan; 'Phone North 1229; Branch, 106 W. Elder; 'Phone Canal 2630
- Walnut Hills Savings & Banking Co. (The), 2505 Gilbert Av
- West End Bank & Trust Co. (The), 2141 W. 8th
- WESTERN GERMAN BANK (THE)**, Bank of Deposit and Savings Bank; European Exchange and Collection; Executes all Manner of Trusts; also, Ocean Steamship Agency and Safe Depository Vault, s.e.c. Vine and 12th; L. Kleybolte, President; Edward F. Well, Vice President; Geo. Opitz, Cashier; Henry Hoppe, Assistant Cashier

Bankers' Clearing House.

Clearing House, 210 Fourth National Bank Bldg

Bankers, Investment.

- Anderson & Powell, 203 Traction Bldg
- BALLMANN JOHN W.**, 435 Vine, Carew Bldg, Ground Floor; Private Branch Exchange Telephone Main 2881
- BEAZELL H. M.**, 309 and 310 Mercantile Library Bldg; Telephone Main 1410
- Bickmore A. H. & Co. of N. Y. 303 Mercantile Library Bldg
- Bloom Louis B. 403 First National Bank Bldg
- BUDDEKE CHARLES J. & CO.**, 709 to 714 Union Trust Bldg; Telephone Main 2512
- Bullman The Chas. E. Co. 17 E. 4th
- Capital Loan & Discount Co. (The), 210 Commercial Tribune Bldg
- Cincinnati Discount Co. (The), 816 Union Trust Bldg
- Dominick & Dominick of N. Y. 333 Walnut

Investment Value of Bonds.

Bonds are "promises to pay" in full at a specified time. The payment of both interest and principal is secured by the properties and income of the corporation issuing them.

Stock represents part-ownership in the value of the properties **after** the bonds have been paid. Its price fluctuates widely with changing business conditions and is subject to manipulation.

The investment surplus of **National** and **Savings Banks, Insurance** and **Trust Companies** is placed largely in :

Municipal Bonds

issued by states, counties and cities, to secure money for public buildings, bridges, streets, sewerage systems, water-works, etc. The payment of both interest and principal is *guaranteed* by the *power of taxation*.

Railroad Bonds.

Railroads are public carriers with the right of eminent domain. The volume of their traffic fluctuates with changing business conditions, but the minimum amount necessary to pay *fixed charges* (including interest on bonds) is practically *assured at all times*.

Public Service Corporation Bonds.

These corporations operate under public franchise, in most cases under a grant of monopoly for a given time. They perform public needs, which are *affected but little by general business depressions*.

These bonds command a general market and can be realized upon at any time.

We own and offer for sale in small or large amounts (\$100 and up), to suit purchaser, bonds of the above classes, **yielding from 4 to 6 per cent.**

WRITE FOR PARTICULARS.

RUDOLPH KLEYBOLTE & CO.,

New York.

Cincinnati.

Chicago.

Telephone Main 949.



MELVILLE E. INGALLS,
President.
EDWIN C. GOSHORN,
Vice President.
WILLIAM W. BROWN,
Vice President.
HENRY C. YERGASON,
Vice President.
WILLIAM P STAMM,
Cashier.
CHARLES A. STEVENS,
Assistant Cashier.

MERCHANTS NATIONAL BANK

OF CINCINNATI, OHIO.

North-east Cor. Fourth and Vine Sts.

CAPITAL, \$1,200,000. SURPLUS, \$300,000.00.

A GENERAL BANKING BUSINESS transacted. Buy and Sell Exchange and Government Bonds. Receive Accounts of Banks and Bankers, Corporations, Manufacturing Firms and Merchants on the most favorable terms. Collections made direct on all accessible points in the United States, and remitted for promptly at lowest rates of exchange. Particular attention paid to the business of Correspondents.

SAFE DEPOSIT BOXES FOR RENT.

Eustis Geo & Co 204 Mercantile Library Bldg

Feder J F 314 Traction Bldg
FRANK A. & J., Dealers in Municipal Bonds, Investment Securities, Suite 507 Mercantile Library Bldg; Phone Main 2968

FRIEDLANDER EDGAR, Baker Court, First National Bank Bldg; Telephone Main 208

Goetheim Chas. F. & Co. 405 Union Trust Bldg

Goodhart P. J. & Co. 324 Walnut
Haley J. Willard & Co. First National Bank Bldg

Hancock Co. (The), 518 First National Bank Bldg

Huseman & Co. 1406 First National Bank Bldg

Hutton W. E. & Co. 301 First National Bank Bldg

IRWIN, BALLMANN & CO., 328, 330 and 332 Walnut; Telephone Main 687

JOHNSTON ROBERT J., 1533 Union Trust Bldg; Telephone Main 3675

KLEYBOLTE ALBERT & CO., 409 Walnut; Telephone Main 540

KLEYBOLTE RUDOLPH & CO., First National Bank Bldg, Ground Floor, Corner Loomis-Woodward Co. (The), 104 W. 4th

PAGE & HILL, 201-202 Traction Bldg; Telephones: Main 100 and 4237

ROBERTS, HALL & CRISS, 417 Walnut; Telephone Main 630

SEASONGOOD & MAYER, Investments, 406 and 408 Walnut, Mercantile Library Bldg

THOMPSON-BROWN CO. (THE), 207 and 208 Mercantile Library Bldg; Telephone Main 2328

Todd W. R. & Co. 411 Walnut

Trask Spencer & Co. of New York, 11 St. Paul Bldg

UNION SAVINGS BANK AND TRUST CO. (THE) BOND DEPARTMENT, Charles H. Deppe, Manager, n.w.c. 4th and Walnut

Vos August & Co. room 21, 518 Walnut

WEIL, ROTH & CO., 139 E. 4th; Telephones Main 284 and 285

Bank Fixtures.

ART METAL CONSTRUCTION CO., Suite 601, 607 and 608 Union Trust Bldg

BANKERS' CONSTRUCTION COMPANY, 511, 512 and 513 First National Bank Bldg

KLOAK BROS. & CO., n.w.c. Elm and Pearl
SCHMITT SHOW CASE CO. (THE), 209 and 211 Main; Telephone Main 1173

Bank Interior Construction.

BANKERS CONSTRUCTION COMPANY, Engineers, Designers and Superintendents; Bank Vault Construction, Fire Proof Furniture, Fixtures and Interior Finish, 511, 512 and 513 First National Bank Bldg

Bank Vaults.

BANKERS' CONSTRUCTION COMPANY, 511, 512 and 513 First National Bank Bldg

HALL'S SAFE CO. (THE), 3251 to 3269 Spring Grove Av.; Phone Park 137

MOSLER SAFE CO. (THE), M. Mosler, President; Wm. Mosler, Vice President and Treasurer; Manufacturers of Burglar and Fire Proof Safes, Mosler Patent Screw-Door Safe, Mosler-Corliss Patent Bank Safe, 8 W. 3d; Telephone Main 1767

Schreiber The L. & Sons Co. 431 E. 8th
VICTOR SAFE & LOCK CO. (THE), Office, 320 to 326 E. 8th

Bank Vault Fixtures.

ART METAL CONSTRUCTION CO., Suite 601, 607 and 608 Union Trust Bldg

PATENTS

JAMES N. RAMSEY,
PATENT LAWYER and SOLICITOR,
Phone Main 469, 604 Johnston Bldg.

TRADEMARKS

BANKERS' CONSTRUCTION COMPANY, 511, 512 and 513 First National Bank Bldg

Banners and Flags.

BENZIGER BROS., 348 Main
PETTIBONE BROS. MANUFACTURING CO. (THE), 626 to 632 Main
SVENDSEN THE CHAS. CO., 20 E. Court; Telephone Canal 448

Bar Drainers.

Geldreich Adolph, 1621 Central Av
Bar Iron and Steel.

GLOBE ROLLING MILL CO.

(THE), cor. Front and Smith; Telephones: Main 1046 and 1571

QUEEN CITY SUPPLY CO. (THE), s.w.c. Pearl and Elm

ROBERTSON W. F. STEEL & IRON CO., Elm below 2d

Bar Room Fixtures.

BRUNSWICK - BALKE - COLLENDER CO. (THE), 130 and 132 E. 6th

Kloak Bros. & Co. n.w.c. Elm and Pearl
OTTMANN M. & CO., 709 and 711 David; Telephone West 1554-R

Barber Chair Manufa.

Baumann Barber Chair Co. (The), 1824 Western Av

Berninghaus The Eugene Co. 1904 Western Av

Barber Colleges.

Leader Barber College, 234 Broadway
Moler System (The) of Colleges, 242 W 5th
Old Reliable Cincinnati Barber College, 241 E. 3d

Barbers' Supplies.

Baumann Barber Supply Co. 1824 Western Av

Berninghaus The Eugene Co. 1904 Western Av

Buehler John 1018 Main

Emrich Phil, 824 Main

Hecker Christ, 613 Elm

QUEEN CITY BARBER SUPPLY CO. (THE), H. C. Kuhlman, President; Sole Agents for Theo. A. Kochs Co., Chairs and Furniture, 338 W. 4th; Telephone Main 887

Schwecke Chris. 1 15th

TAYLOR L. M., Importer of Taylor's Hand Forged Razor; Cup and China Decorating; Sole Agent for Queen Louise Face Massage, 228 E. 5th

Barber Shops.

Abel Emil 2022 Mohawk Pl

Abplanalp H. A. 1505 Race

Adam Oscar, n.w.c. Edwards Road and N. & W.R.R.

Aldinger Harry, 330 Sycamore

Allen Chas. 3169 Jefferson Av

Allen John W. 514 John

Althaus & Blatzheim, 502 Sycamore

Aneshansel Chas. W. s.e.c. Hopple and Massachusetts Av

Asch Chas. 402 Baymiller

Barber Shops—Continued.

- Asch Wm. J. 1007 Freeman Av
 Bachmann Albert J. 2904 Vine
 Baity Dusan, 1668 Central Av
 Ballauer Christ. 228 W. McMillan
 Bargon John, 1404 Race
 Barlion Edward H. 3229 Harrison Av
 Barthel Andrew, 2323 Colerain Av
 Bartley N. B. 2900 Jefferson Av
 Bates Peter, 310 George
 Baumann B. J. 1203 W. 6th
 Behymer Andrew, 431 Sycamore
 Bernhard Wm. 1782 Powers
 Bernhardt Albert, 1013 W. Liberty
 Bielefeld A. W. 604 Sycamore
 Bittel Harry, 4743 Eastern Av
 Blake Stanley D. 411 E. Pearl
 Blank A. J. 3787 Warsaw Av
 Blazer Milton, 2001 Florence Av
 Elqes Jacob, 1055 Linn
 Bloss Geo. s.e.c. Erie Av. and Edwards Rd
 Boesherz Geo. 1113 Race
 Bohmer Fred. 905 Central Av
 Bollinger John, 32 Vine
 Boone Howard, 426 W. 5th
 Booso W. T. 4217 Spring Grove Av
 Borns Chas. P. 1746 Sycamore
 Bowers Harry, 1187 Harrison Av
 Bradford Geo. W. 208 W. 7th
 Bramlette Thaddeus, 2928 Gilbert Av. and
 912 E. McMillan
 Brandt Richard, 3381 Eastern Av
 Braun Louis, 1417 Sycamore
 Breier John N. 1124 Elm
 Brighton Bath House & Barber Shop. 1106
 Harrison Av
 Broeker Bernard, 2039 Madison Road
 Brown Andrew J. 317 New
 Brown Jas. 698 W. 5th
 Brug Jacob, 4402 Colerain Av
 Brumbaugh Winfred, 1517 Central Av
 Buchtman Chas. 36 W. Court
 Busse Jos. A. 527 Walnut
 Butz Geo. H. s. s. Spring Grove Av. nr.
 Mitchell Av., Winton Place
 Calvin Bros. 803 Main
 Case Wm. J. 931 W. Liberty
 Central Bath Co. 1201 Central Av
 Cetrulo Peter, 506 Elm
 Cetzok Jos. 11 W. 5th
 Chaille & Sourd, n.e.c. 4th and John
 Coates Lloyd G. 1542 Race
 Coates Marene P. 1603 Central Av
 Coleman Benj. 2509 Kemper Lane
 Coleman J. Robt. 410 Reading Road
 Collins Samuel J. 1404 Elm
 Colston Phil R. s.e.c. Reading Road and
 Morgan
 Columbia Shaving Parlor, 507 Walnut
 Colvin Jos. C. 709 Baymiller
 Correvont Andrew L. 1037 Freeman Av
 Corso Jos. 530 W. 6th
 Courtney Robt. B. 942 Martin
 Covell Vernon, n.e.c. 4th and John
 Crea Louis, 306 Plum
 Daygon John, 434 Central Av
 Deck Chas. 655 Carr
 Deck Peter, 615 Elm
 Deckert Jos. 1723 Blue Rock
 Deering Bros. 930 Freeman Av
 Delp John, 1049 Freeman Av
 Delp Wm. 1425 Baymiller
 Dennis Edward A. 801 W. 7th
 Detzel Michael, 605 W. 6th
 Dicunzolo Donato A. 206 W. 3d
 Diefenbach Edward M. 1800 Vine
 Dixon John E. 206 E. 2d
 Dolf Fred. 3002 Colerain Av
 Doll Fred. C. 317 Central Av. and n.w.c. 5th
 and Baymiller
 Doppler Jos. 1328 Baymiller
 Dressel B. J. 408 Plum
 Dressel Edwin G. 1003 Vine
 Dunker Edward J. 1527 Cutter
 Dunning M. 1204 Freeman Av
 Durkin Thos. F. 230 E. 6th
 Dury Frank, 4014 Hamilton Av
 DuVal Jas. D. 730 State Av
 Edmonds Clarence, 3621 Warsaw Av
 Ehmet Jerome J. 3702 Montgomery Road
 Ehrhart Geo. 1643 Walnut
 Emmons Delmar, 2430 Spring Grove Av
 Emral Chas. M. 712 Vine
 Epstein Jacob, 330 W. 7th
 Ernst John, 2821 Colerain Av
 Ernst Sigmund, jr. 1331 John
 Everson H. M., Hotel Sinton
 Faessler Edward, 417 Bank
 Falk Anton W. 3203 Colerain Av
 Fambry Louis, 1620 Race
 Fedders Benj. J. 2132 German
 Fehr Chas. 2188 Central Av
 Fichter John G. 1025 Gest
 Finke Fred. C. 1767 Dreman Av
 Finley Douglas, 435 Walnut and 605 John
 Fletcher J. H. 1934 Gest
 Ford Henry, 504 Broadway
 Foster J. W. 3341 Wilbert Av
 Fotsch Louis. 1812 Vine
 Francis W. H. 236 E. 3d
 Franer Bruce H. 1002 E. 3d
 Frank Herman, 510 W. Liberty
 Frazier Chas. 540 W. 6th
 Frederich Chas. 272 W. McMicken Av
 Friason Augustus, jr. 3000 Park Av
 Fritsch Jos. 842 W. 5th
 Gall Jerome, 2727 Eastern Av
 Garels Wm. 1526 Central Av
 Gebhart Geo. 2200 Eastern Av
 Gehefer Cornelius, 4022 Eastern Av
 Geiger Robt. 34 Findlay
 Geis Jos. A. 2304 Harrison Av
 Geiss Conrad, 148 E. Court
 Geldreich Robt. 137 E. McMicken Av
 Genslinger Chas. 1704 Western Av
 Gentsheimer Henry, 7 E. 13th
 Giblin Patrick, 323 W. Front
 Gick John A. 2062 Vine
 Giessler Herman, 1339 Linn
 Glaab Chas. S. 1014 Central Av
 Glankler John, 1642 Vine
 Gleason Patrick A. 1428 Linn
 Goda Henry, 1712 Vine
 Goerth Leonard, 2385 Eastern Av
 Goldstein Chas. 654 W. 5th
 Goshorn C. E. 2708 Reading Road
 Gough Edward, 4023 Hamilton Av
 Graham Chas. A. 1767 Sycamore
 Graves John L. 741 E. McMillan
 Griffin J. F. 3511 Reading Road
 Grosser Chas. 604 Baymiller
 Gruenke Erwin, 2182 Central Av
 Gude Geo. A. 278 Ludlow Av
 Guillon Cyrus W. 2256 Eastern Av
 Hackley Jas. B. 406 George
 Hall B. F. 45 E. McMicken Av
 Hall B. W. 508 John
 Haney Jas. 2313 W. 8th
 Hansen John, 1015 Main
 Harenberg Oscar A. 6th floor Fourth Na-
 tional Bank Bldg
 Harris Samuel B. 302 E. Front
 Hartmann Frank, 1506 Linn
 Hartmann J. & G., Johnson n. of Hopple
 Hartmann Jacob, 2860 Colerain Av
 Hauck Jacob, 204 W. 9th
 Haungs Edward A. 4741 Eastern Av
 Helck Felix, 1417 Central Av
 Helver Martin, 1577 Linn
 Hemberger John, 2484 W. 6th
 Henderson Jas. 850 Wehrman Av
 Henn Jacob, 3949 Spring Grove Av
 Herkert Philip, s.e.c. Dayton and Western
 Av
 Hesse Anthony, 910 Linn
 Hesse J. Fred. room A, Chamber of Com-
 merce Bldg
 Heumann John, 1153 Harrison Av
 Heyob Geo. sr. 419 E. 13th
 Hill Chas. 105 W. 5th
 Hill Jas. W. s. s. Spring Grove Av. east of
 Ammen Av., Winton Place
 Hinding Nick, 19 E. 7th
 Hirsch Louis, 1025 Flint
 Hittner Geo. 2516 Vine
 Hock Wm. 1428 Main
 Hofer Gus, 104 Findlay
 Hoffman W. H. 2981 W. 6th
 Hoffmann Anton, 5 W. 6th
 Hoffmann John A. 602 Lock
 Hoffmann Mathias, 2015 Central Av

Hogan Richard, 1012 W. 6th
 Hollistein Herman, 2826 Vine
 Holzweiss Hugo, 1206 Sycamore
 Hopmann Henry, 129 E. Liberty
 House Wm. 847 Laurel
 Huberti John, 2759 W. 6th
 Humbrecht Jos. B. 704 Main
 Jackson John H. 521 Main
 Jacober Jos. K. 1404 Vine
 Jacobs Geo. n.e.c. 3d Av. and Glenway Av
 Jauch Albert. 4158 Hamilton Av
 Jeanmougin Frank, 1067 Cutter
 Jones Geo. W. 309 W. 5th
 Jones Grant, s.e.c. Liberty and Broadway
 Jones J. T. 531 W. 5th
 Kaemmer Jos. 2023 Vine
 Kahl Louis, 3011 W. 6th
 Kappen Wm. J. jr. 27 E. 13th
 Karch Frank J. 1116 First National Bank Bldg
 Kareth Michael, 2171 Queen City Av
 Katz Louis H. 215 W. 5th
 Kaufman Geo. 2226 Spring Grove Av
 Kauther Jacob, 3655 Colerain Av
 Keller Henry J. 1206 Bank
 Keller Val. 402 Reading Road
 Kelly John J. 630 Cutter
 Kennedy John, 522 E. 5th
 Kepler Lawrence E. 6th floor Chamber of Commerce Bldg
 Key Geo. A. 2426 Gilbert Av
 Kihn Alex. 211 E. 5th
 Kirk Richard, 443 Main
 Kirsch Rudolph H. 513 Central Av
 Kissel Rudolph J. 414 Traction Bldg
 Kissel Rudolph & Son, 285 Broadway
 Kistner F. W. 3492 Reading Road
 Klingele Julius C. 2582 McMicken Av
 Knabe Jos. 1923 Freeman Av
 Knebel John, 1010 Neave Bldg
 Knight Harry, 529 Plum
 Kobiela Anthony, 1305 Vine
 Koch Chas. 1206 Vine
 Koch G. H. 916 Clark
 Koehler John W. 1561 Baymiller
 Koehnke Anna, 32 W. 6th
 Koenig August, 2109 Baymiller
 Konker Edward, 717 Clark
 Kramer Chas. sr. 513 Findlay
 Kramer Jacob F. 639 Armory Av
 Kranz Peter, 234 Central Av
 Krautwasser Barbara, 420 E. 2d
 Kreh Geo. 1833 Elm
 Kuhn Geo. 2011 Elm
 Kunkel Wm. 1524 Vine
 Kurlas Gus & Bros. 605 Walnut
 Kuyper Martin, 1605 Main
 Lacher Wolfgang, 1718 Elm
 Landenwitsch John A. 2803 Colerain Av
 Lang Geo. 2461 Gilbert Av
 Lange Henry T. 10 Gano
 Lange John, 32 W. 12th
 Langsdorf Geo. 3966 Eastern Av
 Laping & Laffeur, 716 E. Pearl
 Lawrence Oliver J. 907 Vine
 Lech Anthony, 2162 Central Av
 Leibolt A. H. 803 Matson Place
 Leppert John, 1106 St. Gregory
 Lewis Fountain, 432 Vine
 Lewis Geo. A. 921 Elm
 Lienhard Chas. 744 W. Court
 Liggett Wm. 1934 Eastern Av
 Lipka August, 3818 Spring Grove Av
 Locklan Julius, 708 W. 5th
 Loewenstine Maurice, 437 Central Av
 Lohrum Peter W. 3948 Colerain Av
 Louis F. C. 429 W. McMicken Av
 McCarty Verner, 1632 Main
 McCreadie Andrew, 1156 Harrison Av
 McDonald David C. 4411 Station Av., W. P
 McGowan John, 307 Vine
 McLeod Chas. S. 1318 Central Av
 McRoberts John, n.w.c. Kemper Lane and McMillan
 Madden Thos. 309 Central Av
 Malenschein Jos. F. 1506 Elm
 Mains Robt. L. 4035 Eastern Av
 Malott Otis, 430 Central Av
 Malter Jacob, s.w.c. Baymiller and Richmond
 Narazzi Louis, 1709 Race
 Martin Richard, 1544 Eastern Av

PATENTS

JAMES N. RAMSEY,

PATENT LAWYER and SOLICITOR,

Phone Main 460, 604 Johnston Bldg.

TRADEMARKS

Mattern Chas. 321 E. 12th
 Maurer Wm. 2839 Eastern Av
 Metz Jos. 1412 Freeman Av
 Meyer Wm. 6 E. McMicken Av
 Meyers Henry J. 504 Lock
 Meyung Jos. & Co. 15 W. Liberty
 Michl Paul, 931 Bank
 Miller Arnold C. 733 Burns
 Miller John, 1122 Broadway
 Miller Wm. A. 1535 Vine
 Mills Robt. T. 2102 Central Av
 Mitchell Jesse, 505 John
 Mitschy Henry, 913 Walnut
 Monheim Henry, 2911 Woodburn Av
 Moore J. T. 568 W. 6th
 Morley P. T. 2112 Gilbert Av
 Motz August, 2108 Freeman Av
 Mueller Chas. 1206 Harrison Av
 Mueller J. Geo. 751 State Av
 Mukes Virgil, 544 W. 6th
 Mutschler Adolph, 1570 Freeman Av
 Neal John M. 1638 Eastern Av
 Nelson Wm. 528 Plum
 Neubacher Fred. 304 Shillito
 Ochs Frank, 408 W. 4th
 Ochs John, 915 Freeman Av
 Ogul Solomon, 1418 Central Av
 Ohlenroth Henry, 138 Calhoun
 Ollier L. 1019 Monastery
 Orcott Wallace, 108 Sycamore
 Orme Perry, 518 Broadway
 Oser Fred. 3135 Reading Road
 Peelman Jas. S. 608 Central Av
 Peters Wm. 111 15th
 Petersen Chas. 3305 Gilbert Av
 Pfanz John, 2329 Clifton Av
 Phillips Jacob, n.w.c. Sidney Av. and Town-ship
 Phillips Wm. 4328 Liston Av
 Pilon Jos. 608 Mercantile Library Bldg
 Pinkston Bros. 1132 Lincoln Av
 Plate John H. 3097 Colerain Av
 Pollak Jacob, 1509 Linn
 Pollak Moritz, 639 W. 5th
 Pollak Otto, 4 14th
 Potts Fred. 107 Broadway
 Prusz John, 717 Freeman Av
 Purcell Michael, 2639 Western Av
 Radford Harry, 405 E. Pearl
 Radin Iva, 1638 Central Av
 Reed Chas. 403 W. 4th
 Reisch Chas. F. 2415 Eastern Av
 Reitz Conrad, jr. 1908 Elm
 Rettig Edward, 1772 Hanfield
 Rettig Valentine, 2527 Colerain Av
 Retzner Philip, 1575 Central Av
 Reuschel Louis, 643 Baymiller
 Rhodes Chas. E. 425 W. 6th
 Rice Archie T. 309 Central Av
 Ritter Jos. 1947 Central Av
 Ritter Mathias, 810 York
 Rittinghaus Harry, 1009 W. 6th
 Robers Bros. 770 W. 5th
 Robers John, 1113 W. 8th
 Robinson Chas. W. 1710 Baymiller
 Robinson Wm. 422 E. 6th
 Rohde Robt. C. 208 Sycamore
 Rose Frank, s. s. Oakland Av. nr. Reading Road, Bond Hill
 Ross C. A. s.e.c. Highland Av. and Donahue St. Nicholas Hotel Barber Shop, s.e.c. 4th and Race
 Samson Chas. 3705 Eastern Av
 Sarver Chas. H. 2208 Spring Grove Av
 Schaechter A. T. 1700 Central Av
 Schaeffer Emil, 1124 Gest
 Schath Adam, 1431 Walnut

Barber Shops—Continued.

Scheeler Louis, 311 Commercial Tribune Bldg
 Scheid Geo. 636 Elm
 Schell Otto, 814 Elm
 Schmalzel L. Peter, 940 State Av
 Schmalzel A. O. 3701 Montgomery Road
 Schneider Rudolph, 2446 Vine
 Schrank Wilson A. 1304 Freeman Av
 Schuchardt Otto G. 137 E. 6th
 Schuhardt Otto A. 1612 Queen City Av
 Schultz Fred. 1313 Main
 Schuppig Geo. A. 1566 Elm
 Schurman Chas. 2714 Eastern Av
 Schwaegerle Fred. 1380 Harrison Av
 Schwaegerle Fred. G. 1918 Harrison Av
 Schwarz Nicholas, 1209 Linn
 Schwarze Henry, 18 E. 6th
 Schweitzer Anthony, 1697 Westwood Av
 Scotece Gaetano, 332 W. 3d
 Selbert Ferd. 15 Emery Arcade
 Selkman Wm. jr. 2027 Madison Road
 Sellers Wm. M. 2027 Vine
 Sheridan Henry, 654 Carr
 Shipp W. E. 916 Central Av
 Sigrist Hippolyte, 247 Walnut
 Silbernagel Henry, 823 Central Av
 Simon Mark, 611 Vine
 Simpson Thos. P. 4200 Hamilton Av
 Sloss J. W., Hotel Honing
 Smith Chas. jr. 1605 Western Av
 Smith E. G. 3408 Liston Av
 Smith E. L. 2552 Vine
 Smith Gus, 706 Freeman Av
 Smith J. C. 230 W. 4th
 Smith Jacob H. 132 E. 3d
 Smith Thos. H. 536 W. Liberty
 Smith Wm. F. 3950 Eastern Av
 Smith Wilson, 3096 W. 6th
 Sneed Stephen T. 611 Plum
 Snyder Bert, 3008 Colerain Av
 Sommer & Guellow, 519 Elm
 South & Roehm, 726 E. McMillan
 Spaith Geo. 427 Walnut
 Spiess Adam, 1018 E. 3d
 Spin-Weber Harry J. 1226 Walnut
 Spivey G. Oliver, 2115 W. 8th
 Stander Jos. A. 1720 Linn
 Stark Chas. W. 558 Milton
 Stebbins Geo. H. 812 Vine
 Steiner John, 1624 Chase Av
 Stem Paul, 9th floor Union Trust Bldg
 Stentz Jacob, 3108 Warsaw Av
 Stith S. W. 214 E. 13th
 Stone J. 2627 Spring Grove Av
 Strawder C. E. 628 Broadway
 Swan J. W. 230 Post Square
 Taul Abraham, 515 W. 5th
 Taylor John R. 1021 State Av
 Theobald Henry, 610 W. 5th
 Thiele J. Henry, 2929 Falke
 Thienes Wm. 2725 Woodburn Av
 Thinner Michael, 1810 Queen City Av
 Thomas Chas. W. 1801 Eastern Av
 Thomas E. L. 311 E. 4th
 Thomas Lewis, 526 W. 6th
 Thuenemann Fred. 1722 Main
 Trimpe Fred. 708 W. 3d
 Trop Clyde, 3415 Eastern Av
 Trutt Balthasar, 1315 Oakland Av
 Tuite C. G. 10 E. 12th
 Turner Chas. 610 Broadway
 Twohig Edward, 107 W. 12th
 Uricho Robt. 606 Vine
 Vater Louis, 635 E. Pearl
 Vaughn G. V. 578 W. 6th
 Vestner John, 338 E. 12th
 Victrum Chas. 634 W. 5th
 Villari Tony, 538 W. 6th
 Vollrath F. W. 3777 Isabella Av
 Wahl Wm. 928 W. Liberty
 Wallace Herman, 117 Ingalls Bldg
 Wallace John T. 1054 Central Av
 Walpole Thos. F. 1594 Gest
 Warch Henry, 2436 Bloom and 1807 Balti-
 more Av
 Weaver Rufus, 10 W. 12th
 Weichle Wm. H. 817 W. 5th
 Weiler Edward L. 1791 Queen City Av
 Weintz Chas. G. F. 22 E. Front
 Weis Chas. jr. 802 Bank

Weisgerber Theo. 1820 Race
 Weitz Otto H. 3123 Spring Grove Av
 Wentzel Jos. 429 Elm
 White & Shafer, 1405 Walnut
 White Walter M. n.w.c. Erie Av. and Mich-
 igan Av
 Whorton J. C. 139 W. 5th
 Wiechmann Clem. J. 207 E. 13th
 Wieland Wm. 653 W. McMicken Av
 Wilbon Henry, 659 W. 5th
 Williams J. W. 508 George
 Williams Wm. 1202 W. 8th
 Willis Ernest, 1323 Central Av
 Willreth Jos. 3237 Spring Grove Av
 Willsey Geo. 140 W. McMicken Av
 Wilms Adolph, 1721 Central Av
 Winston Jas. 329 E. 6th
 Wire Wm. M. 1428 Eastern Av
 Wissel Jacob, 1772 Baltimore Av
 Witte Frank, 706 Race
 Witzleben Fred. 3046 Reading Road
 Wolf & Helmerdinger, 532 Vine
 Wysong Wm. 41 E. 6th
 Young W. B. 610 Walnut
 Younger John A. 2138 W. 6th
 Zett Fred. H. 3514 Warsaw Av
 Zobel August F. 1719 Elm
 Zollinger Andrew, 2247 Victor
 Zoz Julius, 1918 Queen City Av

Barley.

Elsas & Pritz, 214 E. Court

Barrel Dealers.

Kemper Henry T. 1700 Logan
NATIONAL BARREL CO., Manufacturers
 of and Dealers in Barrels and Kegs of
 Every Description, Both New and Sec-
 ond Hand; Slack Packages a Specialty;
 Front, Carr and Sargent sts.; Telephone
 West-1790

VAN AGTHOVEN A., Dealer in Second-
 Hand Barrels and Manufacturer of
 Slack, Cider, Whisky, Flour and Oil
 Barrels; Car Load Lots a Specialty, 315
 to 322 W. Front and 307 to 313 W.
 Front b. Plum and Central Av., and 42
 to 48 Central Av. and 310 to 314 W.
 Water; 'Phone Main 1917; Residence,
 2156 Rice

Barrel Manufacturers.

(See Cooper Shops.)

Base Ball Goods.

Goldsmith's P. Sons, 209 W. Pearl
 Peters Arms & Sporting Goods Co. (The),
 119 E. 5th
 Pickering Hardware Co. s.e.c. 5th and
 Main
POWELL & CLEMENT CO. (THE), 410
 Main near 4th; 'Phone Main 86
 Roll-Crawford-Brendamour Co. (The), 17 E.
 5th
 Spalding A. G. & Bros. 27 E. 5th

Base Ball Bulletin Publishers.

Daily Official Base Ball & Race Bulletin, 501
 Commercial Tribune Bldg

Basket Manufacturers.

(See also Wood and Willow Ware.)

Acomb G. W. 520 Broadway
 Booke & Co. 328 W. 6th
 Consignees Favorite Box Co. (The), 1041
 Freeman Av
 Eberenz John, 607 State Av
 Kade Mrs. Louis, 1206 Freeman Av
 Krippendorf Amelia, 2309 Gest
 Menzer Benedict, 1711 Pleasant
 New Albany Box & Basket Co. 240 W. 6th

Bath Cabinets.

World Manuf. Co. (The), 316 Elm

Bath Houses.

Boone Howard, 426 W. 5th
 Bremen Street Public Bath House, w. s. Bre-
 men b. 15th and Liberty

BRIGHTON BATH HOUSE & BARBER SHOP. The Only Bath House in the West End; O. R. Willis, Proprietor, 1106 Harrison Av.; 'Phone West 1299—Y
 Busse Jos. A. 527 Walnut
 Central Bath Co. n.w.c. Clark and Central Av
 Freeman Ellen Electric Institute, 635 Walnut
 Fritsch Jos. 842 W. 5th
 Katz Louis H. 215 W. 5th
 Kihn, Alex. 211 E. 5th

MUNRO TURKISH BATH CO., Smith & McGrew, Proprietors; Turkish, Russian, Vapor, Sulphur, Electro-Thermal, Medicated, Mineral and Mercurial Baths; also, Sleeping Apartments, 25, 27, 29, 31 and 33 W. 7th b. Vine and Race

Public Bath House, 308 E. Front
 Reed Chas. 403 W. 4th
 Russian Steam Bath House, 615 W. Court
 Selbert Ferd. 15 Emery Arcade
 Simpson Thos. P. 4200 Hamilton Av
 Spalth Geo. 427 Walnut
 Theobald Henry, 610 W. 5th
 United Jewish Charities, 730 Carlisle Av
 Walnut Hills Sanitarium, 2532 Park Av
 Weaver Rufus, 10 W. 12th

Batteries, All Kinds.

LAWRENCE THE F. D. ELECTRIC CO., 219 W. 4th; Telephone Main 3326

Bed Manufacturers.

American Juvenile Bed Co. 9 Wiggins Block
 Hunt M. A. & Co. Dempsey st. and C.H. & D. Ry
 Indiana Brass & Iron Bed Co. 1054 Oehler
 Nunner & Ashton, 210 E. Pearl
 Queen City Iron Folding Bed Co. 212 Main

Beds, Folding.

Gahl Co. 516 Reading Road

Bedding.

(See Mattresses and Bedding.)

Bee Keepers' Supplies.

Muth The Fred. W. Co. 51 Walnut
 Weber C. H. W. 2146 Central Av

Beeswax, Wholesale.

Muth The Fred. W. Co. 51 Walnut
 Weber C. H. W. 2146 Central Av

Beer Agents.

Devote John B. 429 Walnut
 Held Paul & Sons, n.w.c. Elm and McMicken Av.; also, n.e.c. Spring Grove Av. and Earl Av
 Listermann Louis, 4253 Spring Grove Av

Beer Bottlers.

ANHEUSER-BUSCH BREWING ASSOCIATION OF ST. LOUIS, CINCINNATI BRANCH, John H. Scharrer, Manager, 266-272 Eggleston Av.; 'Phone Canal 3331

BELLEVUE BREWING CO. (THE), Brewers and Bottlers of "Zinzinnati" The Perfect Bottled Beer, 601 to 615 W. McMicken Av.; Office Telephone West 818; Bottling Department, Telephone West 915

Bruckmann Brewing Co., Dodsworth Av. and Miami Canal

CAMP WASHINGTON BREWING CO. (THE), n.w.c. Straight and Miami Canal; Telephone West 259

Eagle Brewing Co. s.e.c. Plum and Canal
 Foss-Schneider Brewing Co. (The), 951 Freeman Av

Gambrinus Stock Co. s.e.c. 12th and Sycamore
 Gerke Brewing Co. (The), s.e.c. Plum and Canal

HAUCK THE JOHN BREWING CO., 433 Dayton; Telephone Canal 2249; Bottling Department, Telephone Canal 2388

PATENTS

JAMES N. RAMSEY,
PATENT LAWYER and SOLICITOR,
 Phone Main 469, 604 Johnston Bldg.

TRADEMARKS

Herancourt Brewing Co. (The), 1400 Harrison Av

HUDEPOHL BREWING CO. (THE), 40, 42, 44 and 46 E. McMicken Av.; Telephone Canal 2081

JUNG BREWING CO. (THE), Freeman Av., Bank and Garden

KAUFFMAN THE JOHN BREWING CO., 1622 to 1628 Vine; 'Phone Canal 1872
 Lackman The Herman Brewing Co. 823 W. 6th

LION BREWERY, 1525 Plum; Telephone Canal 2385

MOERLEIN THE CHRISTIAN

BREWING CO. BOTTLING DEPARTMENT, 1912 to 1918 Elm; Telephones Canal 2400; Covington Branch, South 65

OHIO UNION BREWING CO., Spring Grove Av., Garrard Av. and Hopple; 'Phone West 814

Schaller Brewing Co. (The), 1620 Main
 Sohn The Wm. S. Brewing Co. 250 W. McMicken Av

Walker The J. Brewing Co. 1125 Sycamore
 Wetterer Brewing Co. (The), 2133 Central Av

WIEDEMANN THE GEO. BREWING CO., Chas. Wiedemann, President and General Manager; General Offices, s.e.c. 6th and Columbia; Bottling Department, s. s. 6th b. York and Columbia, Newport, Ky.; Telephone Private Branch Exchange South 159

WINDISCH-MUHLHAUSER BREWING CO. (THE), 1525 Plum; Telephone Canal 2385

Beer Pumps.

BISHOP & BABCOCK CO. (THE), 624 Vine; Telephones Canal 2469 and Canal 860

Finneran Jos. M. 506 John
LIQUID CARBONIC CO., s.w.c. Central Av. and 2d

Standard Carbonic Co. (The), 6th and Burns
 Western Plumbing Co. (The), 1715 Elm

Beer Pump Flushers.

Brighton Flushing Co. 1360 Ernst
 Cincinnati Union Flushing Co. 410 Laurel and 1063 Mound

Geyer Geo. M. 2609 Vine
 Koehler & Fatthauer, 2433 Colerain Av
 Queen City Flushing Co. 265 Stark
 Yockey Wm. H. 2717 Scioto

Bell Founders.

VANDUZEN THE E. W. CO.,

428 to 436 E. 2d

Bell Manufacturers.

Buckeye Bell & Brass Foundry, 428 E. 2d
 Cincinnati Bell Foundry Co. (The), 2933 Spring Grove Av

National Bell Foundry Co. 2933 Spring Grove Av
 Vanduzen The E. W. Co. 428 E. 2d

Bell Hangers.

(See Locksmiths and Bell Hangers.)

Belt Dressing.

Black Diamond Manuf. Co. (The), 1236 Richmond
 Excelsior Wool Oil Compound Co. (The), 4170 Apple
KAUFMANN BROS. "K.-B.," With the Red Wrapper and No Rosin, 807 Elm; 'Phone Canal 346

Belt Fasteners.

Buffalo Specialty Manuf. Co. 232 Central Av

Belt Repairing.

EAGLE BELTING CO. (THE), Factory and Office, 20, 22 and 24 E. Canal; 'Phones Canal 2727 and Canal 303

Belt Manufs.

EAGLE BELTING CO. (THE), Manufacturers of Leather Belting and Dealers in Rubber Belting, Hose and Packings, Lace Leather, Belt Fasteners, Belt Dressing, Belt Cement, Wood-Split Pulleys, &c., 20, 22 and 24 E. Canal; 'Phones Canal 2727 and Canal 303

Belting and Hose.

(See also Hose and Belting and Leather Belting.)

Boebinger Hardware Co. (The), 315 E. Pearl
 Bookley Belting Co. 1319 Walnut
 Bradford Belting Co. (The), n.w.c. Walnut and 2d

Cattell The A. C. Co. 604 Vine

Curry J. W. 2558 Western Av

Dodge Mfg. Co. 128 W. 3d

EAGLE BELTING CO. (THE), Factory and Office, 20, 22 and 24 E. Canal; 'Phones Canal 2727 and Canal 303

Eagle Counter & Leather Co. (The), 414 E. 8th

German-Russell Co. (The), 222 E. 9th

Johnston The Wm. T. Co. 520 Main

Kaufmann Bros. 807 Elm

Kinsey The E. A. Co. 333 W. 4th

McGowan The John H. Co. 54 Central Av

Ohio Rubber Co. (The) 612 Race

QUEEN CITY SUPPLY CO. (THE), s.w.c. Pearl and Elm

Regal Belting Co. (The), 1811 Linn

WIRTHLIN & SCALLAN, 331 W. 3d; Telephones Main 2677 and 3422

Belting and Hose (Rubber) Mfrs.

CINCINNATI RUBBER MANUFACTURING CO. (THE), Franklin Av. and B.&O. S.W.R.R., Norwood

Bent Pipe Machines.

Lambert Cast Iron Curved Pipe Machines, 600 Johnston Bldg

Bicycle Enameling.

Andrus R. K. 23 E. Canal

Bicycles.

Cincinnati Cycle Livery Co. 704 Race

KRAEMER J. W., National and Dayton Bicycles, Motor Cycles and Sporting Goods, Juvenile Vehicles, Mechanical Toys, Retiring and Repairing, 812 Elm; Telephone Canal 1269—X

Pickering Hardware Co. (The), s.e.c. 5th and Main

Poorman J. E. Jr. 31 W. 5th

POWELL & CLEMENT CO. (THE), 410 Main near 4th; 'Phone Main 86

Bicycle Livery.

Queen City Cycle Livery Co. 810 Race

Bicycle Repairers.

Curtis Ira W. 136 Opera Place

Kraemer J. W. 812 Elm

Moore W. I. 3919 Spring Grove Av

Queen City Cycle Livery Co. 810 Race

Ruthemeyer Harry. 906 W. Liberty

Schloss Geo. 519 Findlay

Bill Posters.

Associated Bill Posters and Distributers of U. S. and Canada, Runey Bldgs, n.e.c. Liberty and Logan

Bowers Coney, n.e.c. Liberty and Logan
 Chapman The John Co. 17 Opera Place
 Cincinnati Bill Posting Co. (The), 17 Opera Place

MORTON PH., 75 and 76 St. Paul Bldg; Telephone Main 2409

Runey Clarence E. n.e.c. Liberty and Logan
 Union Bill Posting & Distributing Co. 1018 Walnut

Billiards.

(See also Saloons.)

Barnes C. V. 1065 Central Av

Bauer Louis A. 3713 Eastern Av

Blackman & Blackman, 509 George

Bucher Blazius, 1628 Central Av

Burnet House, n.w.c. 3d and Vine

Burnett Anna, 405 Central Av

Burns Geo. 3452 Eastern Av

Clobes Robt. F. 34 E. Court and 1421 Vine

Dams Edward, 3926 Liston Av

Diefenbach & King, 216 W. 5th

Finley Albert, 830 Clark

Flood Calvin, 1110 Foraker Av

Frankel I. 132 W. 5th

Greer Wm. M. 3800 Colerain Av

Hollmeyer Christ. 1000 Central Av

Hotel Honing, e. s. Vine b. 4th and 5th

Joy Daniel J. 1117 Vine

Kroness & Sellmen, 531 W. 6th

Latoof Jos. 344 E. Front

Lingg Wm. 1025 Baymiller

Mathis Geo. W. 1821 Vine

Meyer Leonard, 1618 Vine

Moore Mary, 614 Broadway

Naegel & Geverts, 1340 Walnut

Norwich Geo. 901 Hopkins

Palace Pool Room, 511 Walnut

Polinsky Chas. 412 W. 6th

Porter J. H. 511 Elm

Reichrath Frank, 3722 Spring Grove Av

Rogers Ralph A. 2479 Eastern Av

Stewart Wm. M. 122 W. 5th

Stross Hotel, 24 W. 12th

Wagner Jacob, 818 W. Liberty

Billiard Table Manufacturers.

American Bar Fixture Co. (The), 500 Carlisle Av

American Billiard Table & Saloon Fixture Co. (The), 924 McLean Av

BRUNSWICK - BALKE - COLLENDER CO. (THE), 130 and 132 E. 6th

Gunklach H. & Sons, 10 E. Canal

Huss Bros. Manuf. Co. (The), 500 Carlisle Av

National Billiard Manuf. Co. (The), 10 W. Canal

Billing and Adding Machines.

Elliott-Fisher Co. 308 Andrews Bldg

Bird Cage Manufacturers.

Belmer The H. Co. 12 E. 2d

Bromwell Brush & Wire Goods Co. (The), 612 W. 6th

Bird Fanciers.

American Bird Co. 735 Richmond

ESPICH BIRD STORE, B. Schroerlucke, Proprietor; Birds, Dogs and Gold Fish; Everything Necessary for Your Pets, 12 E. 7th; 'Phone Canal 1086—X

Ewald Ben, 26 E. Court

Haller Blasius, 1108 Vine

Honkomp Frank F. 310 E. 12th

Schroerlucke Barbara, 12 E. 7th

Bitters Manufs.

Boyers Bitters Co. 421 E. Pearl

Blacksmiths, General and Ornamental.

EGBERS GEO. H. & BRO., 228 and 230 E. 7th; 'Phone Canal 312

Blacksmith Shops.

Ammon John, 1009 W. Liberty
 Armbruster Jos. 3405 Eastern Av
ARMLEDER THE O. CO., Manufacturers
 of Fine Delivery Wagons; Special At-
 tention to Repair Work in all Depart-
 ments, n.w.c. Charles and Plum
 Bailey N. S. 3063 W. 6th
 Barth John, 1778 Central Av
 Beamer Geo. 823 Lock
 Beck & Welling, 2105 Reading Road
 Binder August, 2953 W. 6th
 Boland Wm. 412 E. 2d
 Brauening John, w.s. Reading Road nr.
 Carthage Av., Bond Hill
 Bruder Lawrence, 211 W. 2d
 Cincinnati Forging & Smithing Co. (The),
 460 E. 2d
 Desman John, w.s. Depot north of Gest
 Dorn Conrad, 1638 Walnut
 Egbers Geo. H. & Bro. 228 E. 7th
 Eider Henry, 2971 Spring Grove Av
 Ertel & Allen, s.e.c. Harrison Av. and Mon-
 tana Av
 Fey Peter, 4146 Colerain Av
 Freeman Avenue Wagon Shops, 511 Toledo
 Frelinger J. G. 117 W. 2d
 Froelicher Anton & Sons, 3556 Montgomery
 Road
 Gleason John & Son, 219 W. Pearl
 Hanrahan J. J. & Son, 1021 Gilbert Av
 Heltzler's Sons, 2836 Colerain Av
 Hilbert Machine Co. 2118 Colerain Av
 Hilburger Chas. 1025 Sloo
 Hines Wm. 1008 W. 6th
 Huber Stephen, 2186 Western Av
 Kelly, Roth & Co. 905 Depot
 Kipp Bros. 719 W. 2d
 Koring Fred. 648 Carr
 Kraus & Denker, 224 W. McMicken Av
 Kummer Frank, n.s. Queen City Av. opp.
 Buck
 Lambers Bernard & Son, 2504 Vine
 Lansing Frank, 2537 Western Av
 Mentink A. & Co. 2648 Colerain Av
 Merckel Chas. 1919 Race
 Miller Valentine, n.w.c. Werk Road and
 Glenmore Av
 Monnig Bernard, sr. 1188 W. 6th
 Morten Chas. D. 2409 Eastern Av
 Motz Herma, 4522 Glenway Av
 Mueller Andrew, 1928 Harrison Av
 Myrick Elijah M. 321 Stanley Av
 Nunning Frank & Son, 215 W. 2d
 Ostenfeld Fred. 4424 Glenway Av
RINGENBACH THEO., n.w.c. Gano and St.
 Clair
 Rissert Eugene, 548 W. McMicken Av
 Rolf Bros. 836 Clark
 Roller Robt. 4754 Eastern Av
 Schaten Jos. 1596 Gest
 Schomberg & Houston, 919 Clinton
 Senft Martin, s.s. Spring Grove Av. nr. Este
 Av., Winton Place
 Speer John, 1909 Queen City Av
 Stockhoff Bernard, 4355 Kirby Av
 Stockhoff Fred. 3211 Harrison Av
 Switzer Geo. 1135 W. 6th
 Usinger Louie, 3807 Spring Grove Av
 Villing John, 1445 Harrison Av
 VonLahr John M. 329 W. Front
 Wendt Albert, 456 E. 2d
 Wernsing Philip, 4168 Spring Grove Av
 Wetzel & Zimmermann, 4718 Eastern Av
 White W. H. 2158 Florence Av
 Wiehe H. E. F. 2105 Grandin Road
 Wiley Lewis, 3840 Kellogg Av
 Williams Jas. 3709 Kellogg Av
 Winkelman Louis & Co. 445 E. Pearl
 Winnes Calvin L. 3067 Sidney Av
 Woods E. F. & Son, 3954 Eastern Av

Blacksmiths' Supplies.

Bremfoerder Hardware & Iron Co. (The),
 2111 Central Av
QUEEN CITY SUPPLY CO. (THE), s.w.c.
 Pearl and Elm
 Wolff & Co. 1548 Central Av

PATENTS

JAMES N. RAMSEY,
PATENT LAWYER and SOLICITOR,
 Phone Main 469, 604 Johnston Bldg.

TRADEMARKS

Blank Book Manufacturers.

(See also Book Binders and Blank Book
 Manufa.)

BRADLEY & SORIN CO. (THE), 327 and
 329 Walnut
 Carpenter The W. B. Co. 422 Main
GIBSON & PERIN CO. (THE), 318 Walnut
 Ketterer & Flohr, 3d floor Commercial Trib-
 une Bldg
 Meader Ogden, jr. 215 E. 3d
 Mills' J. R. Sons, 512 Main
 Ohio Valley Co. (The), rear 817 Race
 Rosenthal S. & Co. 15 W. 6th
 Sherick Henry C. 321 Walnut
 Skinner The Wm. Co. 321 Main
STANAGE W. H. & CO., n.e.c. Pearl and
 Walnut; Telephones Main 1914 and Main
 3006
 Wagner Bros. 1222 and 1224 Race
 Webb Stationery & Printing Co. (The), 306
 Walnut
 Weil Max & Co. 16 E. 12th
 Woodrow Stationery & Printing Co. (The),
 323 Walnut

Blind Manufe.

(See Sash, Doors and Blinds.)

Blow Pipeing.

KIRK & BLUM, 232 E. 3d; 'Phone Main
 3600

Blue Prints.

Cincinnati Blue Print Co. 141 E. 4th
HESS BLUE PRINT CO., Blue Prints, Blue
 on White Prints; Work Done by Sun
 or Electricity, 119 Opera Place; Tele-
 phone Canal 953

Blue Brown Prints.

Sun-Electric
 Capacity, 40,000 Square Feet Per Day.

QUEEN CITY BLUE PRINT CO.

Manufacturers of

Blue Print Papers and Linens.

Blue, Brown, Black Line Prints,
 White Background.

'Phone Canal 613. 1007 Walnut Street.

QUEEN CITY BLUE PRINT CO., 1007 Wal-
 nut; Telephone Canal 613

Boarding Houses.

Aftel Geo. 22 Garfield Place
 Albert Geo. 1979 Central Av
 Armstrong Mrs. C. C. 29 Garfield Place
 Ault Nettle, 1010 Locust
 Badger Jennie A. 506 E. Pearl
 Barr Martha, 509 E. 5th
 Bau Chas. C. 500 E. Pearl
 Benneckenstein Otto, 2944 Colerain Av
 Bertsch Xaver, 1126 Elm
 Bley Mrs. Anna, 1042 W. 6th
 Boeckler Geo. 1412 Walnut
 Bracken Michael J. 327 W. Front
 Brooks Mrs. Mary, 133 Garfield Place
 Bruetting John, 3009 Colerain Av
 Bruns Fred. 528 E. 5th
 Central Hotel, 3901 Spring Grove Av
 Chaney Jennie, 2916 Vine

Boarding Houses—Continued.

Cincinnati Hotel, 821 Sycamore
 Coleman Mary, 218 W. 9th
 Colvenbach John, 2201 Gest
 Cordano Caroline, 514 E. 3d
 Cowell Marion, 1219 E. McMillan
 Daley Wm. 3401 Spring Grove Av
 Darm John, 1408 Walnut
 Darnell Jas. J. 414 John
 Dauenhauer Anna, 814 Walnut
 Davis Maria, 242 Pike
 Dean Mattie, 460 E. 5th
 Deprez Fred. Jacob, 2317 Beekman
 Dougherty Kate, 454 E. 5th
 Driesner Christ, 1324 Walnut
 Duboski John, 1138 Gest
 Durkin Mrs. Thos. F. 524 Sycamore
 Duzan Laura, 458 E. 5th
 Ebbing Anthony, 468 E. 2d
 Ecker W. B. 2513 Stanton Av
 Ehrsam Jacob, 2119 Central Av
 Ellebrecht Louis, 525 Wade
 Engler Adolph, 925 W. 5th
 Fabian (The), 409 Broadway
 Farrell Isabelle, 456 E. 5th
 Felix Fred, 2725 Cummins
 Finan Katie, 1145 Dayton
 Flaig Frank, 3130 W. 6th
 Flattery Anna, 329 E. 4th
 Fledders Phil, 1219 Harrison Av
 Frey Martin, n.w.c. 6th and State Av
 Gehrum John, 3117 Spring Grove Av
 Genau Geo. 1733 Vine
 Gernhardt Robt. G. 1685 Blue Rock
 Gerwe Bernard, 1221 Gest
 Glunt Nellie, 633 Broadway
 Gooding Mrs. M. C. 1903 Freeman Av
 Gorman P. J. 107 Garfield Place
 Gray & McBride, 3340 Gilbert Av
 Gregg Miss Demaris H. 1365 Chapel
 Hackmann Clemens, 4536 Glenway Av
 Hannon Blanche, 307 Pike
 Hanselman Christ. F. 2105 W. 8th
 Harvey Chas. N. 213 Lawrence
 Hauck Rosa, 272 Carrel
 Hauffer Rosa, 2851 Eastern Av
 Heilmann Adam, 1710 Dreman Av
 Hermann Fred. W. 3057 W. 6th
 Hess Catherine, 500 E. 4th
 Hettesimer Elizabeth, 327 E. 4th
 Holland John, 3151 Eastern Av
 Horstmann Christ. s.e.c. Harrison Av. and
 Western Av
 Hotel Adams, 412 W. 4th
 Hotel Gillespie, 311 Broadway
 Hungle Hannah, 1614 Cooper
 Irvin Laura L. 3725 Eastern Av
 Johnston W. R. 228 W. 7th
 Justice Carrie L. 1418 Elm
 Kaiser Emma, 2900 Vine
 Kelch Lulu, 4134 Eastern Av
 Kendley Martha, 831 Walnut
 Kirkwood Geo. F. 112 Garfield Place
 Koebel Mrs Michael, 118 Allison
 Kothe Jacob W. 3425 Spring Grove Av
 Krebs Geo. w. s. Depot north of Gest
 Kyle Mrs. S. R. 410 E. 4th
 Landwehr Elizabeth, 818 Armory Av
 Lanham Margaret, 2181 Western Av
 Larberg Geo. 1546 Elm
 Laufer Conrad, 2104 W. 6th
 Lawrence (The), 300 Broadway
 Leach Annette, 246 Pike
 Leffler Jacob, 117 W. Court
 Lerman Clara, 414 Carlisle Av
 Lindman Isaac B. 3210 Spring Grove Av
 Linwood House, 4632 Eastern Av
 Lodge Mrs. Susan, 426 E. 5th
 Lodwick Mrs. W. G. 323 E. 4th
 Loeffelholz Gottfried, 2834 Colerain Av
 McCabe Martin, 1223 Harrison Av
 McClelland Margaret, 6 E. 9th
 McCord Eliza A. 422 E. 5th
 Meister Gus, 1350 Walnut
 Meister John A. 29 Mary
 Meyer Lucien, s.e.c. 2d and Smith
 Meyer Wilhelmina, 16 E. 9th
 Meyers Benj. 4118 Hamilton Av
 Miller Emma, 1015 Chapel
 Mt. Carmel Boarding House for Ladies, 1413
 Freeman Av
 Myers Evert, 1011 Freeman Av
 Newton Lizzie, 115 E. 9th
 Nolte Lizzie, 2433 Bloom
 Norton Ella, 305 Broadway
 Oker Andy, 1723 Central Av
 Osborn Jennie, 26 Garfield Place
 Paul Clarence, 2812 Woodburn Av
 Pfister Jacob, 1006 Broadway
 Pätzer Anna M. 3117 W. 6th
 Pierce Hattie, 830 E. 3d
 Rady Kate, 729 W. 4th
 Reilmann Mary, 50 Central Av
 Samuel J. W. 326 Plum
 Schaefer Karl, 16 E. Liberty
 Schallich Wm. 1618 Elm
 Scharbach Anna D. 3490 Spring Grove Av
 Schmidt August, 520 W. Front
 Schnieders Bernard, 1043 W. 6th
 Schoepf Margaret, 1173 Gilbert Av
 Schorn Geo. P. s.w.c. 2d and Elm
 Schwind Mrs. Minnie, 1614 Walnut
 Schwindt Peter, 1646 Vine
 Seher Peter, 15 E. 13th
 Seidel Bertha, 1009 Chapel
 Selwert John, 4000 Spring Grove Av
 Stier Anna, 2904 Colerain Av
 Taylor Mrs. Chas. 329 E. 5th
 Teal Jacob M. 309 W. 7th
 Tepe Sophia, 942 Armory Av
 Tobergte Henry, 1653 Blue Rock
 Toepfer Ignaz, 1400 Bremen
 Tovanovich Anna, 2180 Buck
 Valentine J. Pearl, 2929 Eastern Av
 VanDoren Emily, 411 E. 4th
 Varasas Sam, 328 McFarland
 Wakefield Augusta C. 1011 W. 9th
 Washburn House, 4145 Hamilton Av
 Wells Louise, 106 E. 8th
 Wernsing Harry, 514 W. Front
 Wesley Av Home of Self-Supporting Wo-
 men, w. s. Wesley Av. b. Court and Clark
 Whaley Laura M. 1562 St. Leger Place
 Wilde Emma, 113 E. 8th
 Wildhaber John, 1422 Race
 Wolff Mrs. Sallie, 424 Reading Road
 Wopperer Jos. 2522 Spring Grove Av
 Wrestler Sarah, 4019 Eastern Av
 Xenia House, s.w.c. Pearl and Butler
 Young Wm. M. 140 W. 3d

Boat and Barge Builders.

Barrett Line, 513 Chamber of Commerce Bldg

Boat Builders.

Barrett Mill & Lumber Co. 513 Chamber of
 Commerce Bldg
 Fichter Vincent, 2729 McMicken Av
 Schaub & Son, 3064 Henshaw Av
 Swensen F. B. 265 Carrel
 Whitham Bros. foot of Carrel

Boat and Barge Dealers.

Ohio River Craft Exchange foot of Race
 Boats, Canoes and Launches.

PETERS ARMS & SPORTING GOODS CO.
(THE), 119 E. 5th, Government Square

Boats, Steel.

AMERICAN BRIDGE CO. OF NEW YORK,
 H. M. Knapp, Contracting Manager, 1304
 Union Trust Bldg; Telephone Main
 3946

Boat Houses.

Calkins & Brookbank, Lincoln Park
 Daugherty Frank W., Burnet Woods Park
 Hempelman Fred. W. 2408 Miami Canal

Boat Stores.

Consolidated Boat Store Co. (The), 222 E.
 Front
 Sweeney Chas. M. 312 E. Front

Boiler Manufs.

ATLAS ENGINE WORKS, 819 First Na-
 tional Bank Bldg; 'Phone Main 1766
 Fritsch The Francis Manuf. Co., McMicken
 Av., Dunlap and Stark

HOUSTON, STANWOOD & GAMBLE CO. (THE), Works, south end of C.&O.R.R. Bridge, Covington, Ky.; P. O. Box 821, Cincinnati; Telephone Private Exchange South 138

McILVAIN & SPIEGEL BOILER & TANK CO. (THE), s.w.c. Pearl and Lawrence Randle Machinery Co. (The), Powers and C.H.&D.Ry

Tudor Boiler Manuf. Co. (The), 716 E. Pearl Boilers (Steam and Hot Water).

ATLAS ENGINE WORKS, 819 First National Bank Bldg; Telephone Main 1766

Boilers.

American Radiator Co., Cincinnati Branch, 213 W. 4th

Atlas Engine Works, 819 First National Bank Bldg

Babcock & Wilcox Co. (The), 1308 Traction Bldg

Barnes The Chas. Co. 55 Main

Casey-Hedges Co. (The), 201 Traction Bldg
Erle City Iron Works, 315 Fourth National Bank Bldg

Garman-Russell Co. (The), 222 E. 9th
NORTON MACHINERY CO. (THE), 828 W. 6th; Telephone West 1108

Stirling Consolidated Boiler Co. (The), 1308 Traction Bldg

STOLLE FRANK J., 460-464 E. 2d; 'Phone Canal 996

WIRTH GEO. MACHINERY CO., 212 E. 2d; 'Phone Main 2717—Y

Boilers and Engines.

QUEEN CITY SUPPLY CO. (THE), s.w.c. Pearl and Elm

Boiler Compound Manufs.

Dearborn Drug & Chemical Works, 1103 Union Trust Bldg

Kohlbrand H. & Co. 221 E. Pearl

Laclede Chemical Co. 835 W. 5th

Lake Erle Boiler Compound Co. of Buffalo, N. Y. 907 Mercantile Library Bldg

Magnolia Boiler Compound Co. (The), 207 Walnut

MIAMI BOILER COMPOUND CO. Basement, 505 Elm; Telephones Canal 1306—X and Canal 978—R

Pittsburgh Chemical Co. s.w.c. York and McLean Av

STAR BOILER COMPOUND CO., 200 Sycamore; 'Phone Main 3646

Wiggins E. W. 2320 Eastern Av

Boiler Covering.

CAREY THE PHILIP MANUFACTURING CO., 85 per cent Magnesia Covering Asbestos Materials of All Descriptions; R. E. Kramig & Co., Selling Agents, 234 E. 6th; Telephone Canal 2850; Main Office and Factories, Lockland, O.; Telephone Wyoming 105

KEASBEY & MATTISON CO. (THE), 528 Main; Telephone Canal 3378

Boiler Injectors.

Automatic Injector Co. 1417 First National Bank Bldg

Boiler Inspectors.

Allendorf Geo. 67 Mitchell Bldg
Belser Edward D. 67 Mitchell Bldg
Bennett W. M. 67 Mitchell Bldg
Cooper Benj. F. 67 Mitchell Bldg
Drury Frank B. 67 Mitchell Bldg
Hahn L. R. 67 Mitchell Bldg
Hartford Steam Boiler Inspection & Ins. Co. of Hartford, Conn. 67 Mitchell Bldg
Huddleston Robt. J. 67 Mitchell Bldg
Hughey H. S. 67 Mitchell Bldg
Marshall Frank B. 67 Mitchell Bldg
Shank J. F. 67 Mitchell Bldg
Whiteley John F. 201 Neave Bldg

PATENTS

JAMES N. RAMSEY,
PATENT LAWYER and SOLICITOR,
Phone Main 469, 604 Johnston Bldg.

TRADEMARKS

Boiler Insurance.

FERRIS THE S. M. AGENCY, General Agents Casualty Co. of America, 818 and 819 Union Trust Bldg; Telephone Main 1512

Boiler Tubes.

QUEEN CITY SUPPLY CO. (THE), s.w.c. Pearl and Elm

Reading Iron Co. room 7, 206 E. 5th

Boiler Tubes, Brass and Copper.

OHIO BRASS & COPPER CO. (THE), 424 Elm; 'Phone Main 4790

Boiler Tube Expanders.

QUEEN CITY SUPPLY CO. (THE), s.w.c. Pearl and Elm

Bolts and Nuts.

MOESTA & RUEHRWEIN, Rooms 20 and 21 Hulbert Block, s.e.c. 6th and Vine; Telephone Canal 3398

Nunning Frank & Son, 215 W. 2d

Richardson H. M. Steel & Iron Co., 220 W. 2d

Schreiber The L. & Sons Co. 431 E. 8th

Bolts, Nuts and Washers.

EVANS THE C. W. STEEL & IRON CO., 3d floor s.e.c. 3d and Walnut; Long Distance Telephone Main 925

Bond Surety Companies.

AMERICAN BONDING CO. OF BALTIMORE; Issues Bonds of Suretyship of Every Description, Office, 10 and 11 Pickering Bldg; Telephone Main 321; John Doyle, General Agent; Residence Telephone Main 2937—R

American Surety Co. of New York, 914 Union Trust Bldg

BANKERS SURETY CO. (THE), of Cleveland, O., Issues Bonds of Suretyship of Every Description, Office, 21, 22 and 23 Title Guaranty Bldg, s.e.c. Court and Main; Telephone Canal 794; Gerritt J. Fredriks, jr., Manager; Residence 'Phone Canal 1227—L

Empire State Surety Co. of N. Y. 38 Wiggins Block

Fidelity & Deposit Co. of Maryland, 723 Union Trust Bldg

METROPOLITAN SURETY CO. (THE), Issues Bonds of Suretyship of Every Description, Office, 402-406 Union Trust Bldg; Telephones Main 26 and 4282; James M. Sprague, Manager Ohio; A. E. DeArmond, Local Manager; Wm. F. Murphy, Assistant Manager

NATIONAL SURETY CO. OF NEW YORK, The S. M. Ferris Agency, General Agents; Issues Surety Bonds of Every Description, 818 and 819 Union Trust Bldg; Telephone Main 1512; Residence 'Phone South 2314—X

TITLE GUARANTY & SURETY CO., Office, 77 and 78 Blymyer Bldg; W. N. Tuller, Attorney and Resident Agent; Telephone Canal 3333

United States Fidelity & Guaranty Co. of Baltimore, Md. 603 First National Bank Bldg

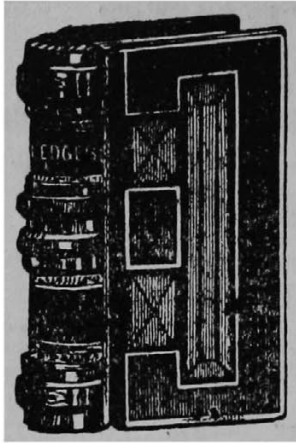

TELEPHONE CANAL 498.

CHAS. T. WAGNER.

ESTABLISHED 1878.

WAGNER BROS., BOOK BINDERS

—AND—

BLANK BOOK MANUFACTURERS.

Binding for the Trade a Specialty.

1222 and 1224 RACE STREET,
CINCINNATI, O.

The KAELIN-STEINMANN CO. PRINTERS AND BINDERS.

Telephone Canal 442, 612-614 MAIN STREET,
CINCINNATI, OHIO.

RICHARD P. WINCKLER, GENERAL BOOK BINDER,

Library Binding, Magazines, Works of Art, Music and Newspaper Binding, and
Old Books Rebound. Fine Job Work a Specialty. Binding Done for the Trade.

Phone Main 3948. 322 Main St., CINCINNATI, O.

Bones, Tallow and Greases.

FORBUS J. F. & CO., 1255 to 1257 W. 6th;
Phone West 61

Book Binders.

Armstrong Printing Co. (The), 421 Elm
BERNE H. A. & CO., 135 and 137 W. 6th;
Telephone Canal 3634
Bradley & Sorin Co. (The), 327 Walnut
Braunwart & Brockhoff, 400 Commercial
Tribune Bldg
Carpenter The W. B. Co. 422 Main
Cassedy The Jas. A. Co. 700 Commercial
Tribune Bldg
Gibson & Perin Co. (The), 318 Walnut
Herold F. & Co. s.e.c. Race and 12th
Hoffman W. Henry, 420 Elm
Kaelin-Steinmann Co. (The), 612 Main
Ketterer & Flohr, 3d floor Commercial
Tribune Bldg
Kettcrer & Procter, 28 Opera Place
Krehbiel C. J. & Co. s.e.c. Reading Road and
Broadway
Kroner Wm. F. & Co. 128 Opera Place
Mills J. R. Sons, 512 Main
Morris The Robt. T. Printing Co. 209 Vine
Ohio Valley Co. (The), rear 317 Race
Pounsford Stationery Co. (The), 133 E. 4th
Pugh The A. H. Printing Co. 400 Pike
ROSENTHAL S. & CO., Butler Bldg, 15 to
27 W. 6th; Telephone Canal 2838
Schultz Printing Works (The), 527 Walnut
Schwemlein Geo. & Co. 4th floor, 224 E. 8th
Sherick Henry C. 321 Walnut
SOUER C. & CO., n w c 8th and Sycamore

STANAGE W. H. & CO., n.e.c. Pearl and
Walnut; Telephones Main 1914 and Main
3006

Stoll Wm. 4th floor, 224 E. 8th
Sullivan Printing Works Co. (The), 1054
Gilbert Av

WAGNER BROS., Book Binders and Blank
Book Manufacturers, 1222 and 1224
Race; Telephone Canal 498

Webb Stationery & Printing Co. 306 Walnut
Weil Max & Co. 16 E. 12th

Special attention given to Binding of Jobs;
Music, Periodicals and Library Books.

Wm. A. Weise,

20 Main Street,
Cincinnati, O.) GENERAL
BOOK BINDER.

Weise Wm. A. 620 Main
Western Methodist Book Concern, 222 W.
4th
Winckler Richard P. 322 Main
Woodrow Stationery & Printing Co. (The),
323 Walnut
Zisman M. 571 W. 6th

Book Binders' Boards.

KNERR BOARD & PAPER CO. (THE), Offices, First National Bank Bldg
LaBoiteaux The C. L. Co. 1714 First National Bank Bldg

Book Binders' Machinery.

James Geo. C. & Co. 126 Opera Place

Book Binders' Supplies.

Slade, Hipp & Meloy, 4th floor, 224 E. 8th

Book Cases.

Usona Co. (The), 719 First National Bank Bldg

Book Case Manufs.

GLOBE-WERNICKE CO., (THE), Manufacturers of the "Elastic" Sectional Book Case; General Offices, 1224 to 1248 W. 5th; Factories, 8th, 9th, Harriet and McLean Av., and Carthage Av., Norwood; Salesroom, 418 Main

Book Dies.

Hartman Chas. 204 Post Square

Booksellers, Publishers and Stationers.

(See also Stationers and Subscription Book Publishers.)

Ahmann The M. Church Goods Co. 324 Main
Albertz Henry, sr. 1308 Walnut
American Book Co. 300 Pike
American Newspaper Association, 45 Perin Bldg

Anderson The W. H. Co. 524 Main
Armstrong News & Stationery Co. (The), 419 Main

Benziger Bros. 343 Main
Book Shop (The), 325 W. 4th

Brand Peter, 12 Green

Brennan & Co. 905 W. 9th

Cincinnati Medical Book Co. 803½ Race
Cincinnati News Co. (The), 127 Shillito Place
Cincinnati & Springfield Publishing Co. 402 Odd Fellows' Temple

CLARKE THE ROBERT CO., 121 and 123 Government Square

Gershuny Bros. 554 W. 6th
Globe Publishing Co. (The), 45 Perin Bldg

Henderson Louise E. 506 W. 6th
Huesman Mrs. Edward, 1317 Main

Ingram Walter R. 525 Elm

Jackson Hall N. 36 W. 6th

James U. P. 127 W. 7th

Lawriston Press (The), 1002 Mercantile Library Bldg

MARAZZI JOHN, JR., Dealer in Religious Articles and School Supplies; all Season Cards in German and English; Picture Postal Cards, Cribes, Wax Candles, &c.; Picture Frames Made to Order, 1712 Race

Meuth Chas. 20 E. 7th

Moore Amos & Son, 947 E. McMillan

Moroney M. B. 404 Central Av

Moroney's Book Sale, 404 Central Av

Muehler Gustav, 1328 Main

Nielan A. & Co. 1201 Bank and 227 W. 4th

Ohio Valley Co. (The), rear 317 Race

PHONOGRAPHIC INSTITUTE CO., (THE), Jerome E. Howard, Manager; 222 W. 4th Telephone Main 5050

Presbyterian Board of Publication of Phila. 420 Elm

Pustet Fr. & Co. 436 Main

Queen City Book Co. 620 Vine

Queen City Publishing Co. 705 Vine

Reitman Michael, 1421 Providence

Ruhl Fred. 703 Central Av

Schachet Max, 561 W. 6th

Schoenberger Peter, 1633 Vine

Seebohm Gustav, 2509 Gilbert Av

Simcoe Chas. & Co. 1012 Flint

Smith Book Co. 143 E. 4th

Standard Publishing Co. (The), s.e.c. 9th and Cutter

Stiefel Masonic Book Co. 620 Vine

PATENTS

JAMES N. RAMSEY,
PATENT LAWYER and SOLICITOR,
Phone Main 469, 604 Johnston Bldg.

TRADEMARKS

Theobald Odomar K. 1219 Vine
United States Church Album Publishing Co.
4259 Williamson Place

Weil Max & Co. 16 E. 12th

Wesselman Mary, 614 Sycamore

Western Methodist Book Concern, 222 W.

4th

Western Publishing & Trading Co. 1416

Main

Western Tract Society, 420 Elm

Wilde The A. E. Co. 28 E. 7th

WILLIAMS DIRECTORY CO. (THE), 208

Post Square

Wise Leo & Co. 56 Perin Bldg

Wooling J. H. & Co. room 45, 222 W.

4th

Young Men's Bible Society of Cincinnati, 420

Elm

Boot and Shoe Upper Manufs.

Estermann John B. 817 Main

Graefe Robt. 1428 Race

Hruza Frank J. 1016 Main

Rattermann The A. B. & Sons Co. 333 Main

Rupp & Wittgenfeld Co. (The), 646 Main

Schlochtermeyer F. & Co. 526 Main

Schneider Edward J. 642 Main

Wilken Bros. 815 Main

Boots and Shoes.

(Manufacturers and Wholesale Dealers. See also Shoe Manufacturers.)

Cohen Dan. s.w.c. Pearl and Vine

Durrell Bros. 113 E. Pearl

Faller's The Isaac Sons Co. 421 Race

Fanger & Rampe, 341 E. Pearl

Forwood Shoe Co. 22 W. 3d

Gates John & Co. 24 E. Pearl

K. & I. Shoe Co. 14 W. Pearl

Kasselberg H. & Co. room 402, 519 Main

Mann & Longini, 27 W. Pearl

Marks & Stix, 15 W. Pearl

Marx W. S. Shoe Co. 8 E. Pearl

Meis The Chas. Shoe Co. 13 W. Pearl

Ohio Valley Shoe Co. (The), n.e.c. 3d and Race

Plaut Nathan & Co. 11 W. Pearl

Rogers Worner & Co. 212 Walnut

Runkel & Roth, 227 Race

Boots and Shoes.

(Retail.)

Abel Max, 1427 Central Av

Adam Jacob, 3033 Highland Av., Mt. Auburn

Albers M. & Son, 1114 Main

Altmann Morris 422 W. 5th

Attermeyer Bernard H. 1003 State Av

Baechle Geo. 620 W. Court

Beahrs (The), 250 E. 5th

Beck Louis B. 1722 Race

Big Store Co. (The), 419 W. 5th

Bloom Harry, 315 W. 6th

Bockhorst Herman, 1951 Central Av

Boelscher Bernard, 1541 Freeman Av

Breeck B. H. 1219 Sycamore

Brinkman Robt. 24 15th

Burgemeister Jos. 4008 Glenway Av

Buschmann Peter, 3941 Spring Grove Av

Cahn Leo, 959 E. McMillan

Cohen Dan Shoe Co. n.w.c. 5th and Central Av

Daum John, 2321 Colerain Av

Deichmann Henry, 5 E. 13th

Diamond Henry & Sons, 674 W. 5th

Dillenburger Philip, 1909 Central Av

Boots and Shoes, Retail—Continued.

Durr C. Wm. 3900 Llewellyn Av
 Dohan Wm. E. 330 W. 5th
 Douglas The W. L. Shoe Co. 22 E. 5th
 Dudley Harry J. 605 Central Av
 Dudley's Henry Scns, s.e.c. Court and Elm
 Eckerle Jacob, 1811 Queen City Av
 Ehrlich Emil, 1600 Main
 Embshoff Bros. 2969 W. 6th
 Eppelblath Louis, 728 W. 5th
 Erpenbeck B. H. & Bro. 319 E. Pearl
 Faig John J. 2019 Vine
 Falkenstein Bela, 3951 Spring Grove Av
 Falkenstein Desha, 238 W. 5th
 Fanger & Rampe, 341 E. Pearl
 Fischer Gustav, 757 Armory Av
 Fleck Peter, 2151 Central Av
 Fleck H. & Co. 603 Broadway
 Florsheim Shoe Co. s.e.c. 5th and Vine
 Fluegemann Jos. F. 1546 Harrison Av
 Foppe Clemens, 1049 W. 8th
 Foster Minnie, 1431 Sycamore
 Friedman Abraham, 128 W. Elder
 Frye Wm. 1450 Main
 Gallagher Jennie, 3522 Warsaw Av
 Gerber Minnie, 1536 Harrison Av
 Germanic Co. (The), 1101 Main
 Glover Henry, 4021 Eastern Av
 Goldberg Samuel, 509 Plum
 Hall Peter W. 834 W. 5th
 Hammann Geo. C. 2402 Spring Grove Av
 Hanover Shoe Store (The), 141 W. 5th
 Hater Harry A. 1330 Linn
 Hellemann A. B. 112 W. Elder
 Heitker Henry, 529 E. 5th
 Hilgemann Fred. & Son, 521 Wade
 Hillenhrichs August, 607 Central Av
 Hirsch Nestor, 1423 Vine
 Hock Conrad, 2934 Colerain Av
 Hoetker Bernard, 713 Freeman Av
 Holtman Henry, 950 W. 6th
 Honkomp Anthony, 1602 Baltimore Av
 Hooper Bros. of Baltimore, 35 W. 5th
 Hoormann Fred. 2023 Western Av
 Hunderlach Anton, 2612 Vine
 Imwalle Rudolph, 1212 E. 3d
 Irwin Wm. 580 W. 6th
 Joseph H. 412 W. 5th
 Kessen Bros. 1176 Harrison Av
 Kessen Toney, 1015 and 1535 Freeman Av
 Ketteler Henry, 3409 Eastern Av
 Kirsch C. L. 1517 Harrison Av
 Kleimann Jos. 105 W. Elder
 Klein Samuel, 418 W. 5th
 Klinkicht Adolph R. 2862 Colerain Av
 Korn Ignatz, 1811 Vine
 Kramer Herman, 2022 Baymiller
 Kruse Wm. F. 1635 Race
 Kunze Hugo, 716 Vine
 Langhorst Christ, 3201 Colerain Av
 Levy Isaac, 1209 Vine
 List Wm. 904 Race
 Litzowitz Isaac, 508 W. 5th
 Longini Emil, 1415 Vine
 Loos Chas. H. 1630 Chase Av
 Lorentz Bros. Co. (The), s.e.c. Race and Elder
 Loveless The W. B. Co. 418 Walnut
 Lovitch I. 1158 Harrison Av
 Lynch L. G. 1119 Main
 Mabley & Carew Co. (The), n.e.c. 5th and Vine
 Machnovitz Moses, 1044 Linn
 Magrish Louis, 1169 Harrison Av
 Maisenhalter Chas. 1031 E. McMillan
 Mangold Jos. 1166 Harrison Av
 Mayhaus Henry B. 762 W. 7th
 Mersmann Bernard, 1056 Freeman Av
 Mollmann Theo. 825 W. Liberty
 Pandorf Wm. 2179 Central Av
 Pasmark Otto, n.e.c. Charlotte and Baymiller
 Placke J. H. & Son, 815 State Av
 Pohl The H. Wm. Shoe Co. 208 E. 5th
 Poske J. H. 2805 Colerain Av
 Potter Shoe Co. (The), 20 W. 5th
 Quehe Geo. 2458 Eastern Av
 Regal Shoe Co. (The), 429 Vine
 Reinhard Andrew, 1709 Vine
 Richter John G. 1709 Blue Rock
 Rimele Rupert, 17 W. Elder
 Roeder John, 3923 Eastern Av

Rollman & Sons Co. (The), 10 W. 5th
 Rosenstein Max, 4042 Hamilton Av
 Rothstein Louis D. 903 Central Av
 Rowekamp John, 2184 Central Av
 Royal Shoe Store, 35 W. 5th and 1232 Vine
 Schnokelberg Herman, 335 Sycamore
 Schoenebaum Chas. 1608 Main
 Schott Shoe Co. (The), 38 W. 5th
 Schraffenberger Geo. 1727 Vine
 Schroer Geo. 3022 Park Av
 Schroenloher John, 2914 Colerain Av
 Schutte Geo. 1045 Wade
 Schwarz John, 752 E. McMillan
 Sebel Jos. 338 W. 5th
 Seiler Albert, 2530 Vine
 Seiler F. 256 E. University Av
 Signet Shoe Co. 933 Central Av
 Sliker L. H. 305 E. Pearl
SMITH-KASSON CO. (THE), n.e.c. 5th and Race; Phone Canal 3274
 Sorosis Shoe Co. 106 W. 7th
 Specht Bros. 1700 Vine
 Staf Geo. A. 1626 Queen City Av
 Star Shoe House, 1119 Main
 Stober Martin, 1987 Madison Road
 Stock Henry M. 829 Main
 Stricker Peter, 3041 W. 6th
 Stuntebeck Anthony, 507 W. 6th
 Stuntsbeck J. Bernard, 3537 Warsaw Av
 Thieman Herman H. 2107 Central Av
 Thole Fred. 310 E. Front
 Tiettmeyer H. H. 1033 Freeman Av
 Tischbein John, 2145 W. 8th
 Vehr John G. 716 W. 5th
 Vollmann Rudolph, 618 Broadway
 VonLahr John G. 333 W. Front
 Waldorf Shoe Store, 122 W. 5th
 Walk-Over Shoe Co. 415 Walnut
 Weber Jos. 2014 Mohawk Place
 Weber Peter, 4207 Glenway Av
 Weckermeyer Wm. 1426 Main
 Weidenbacher Geo. 1316 Freeman Av
 Weiland Samuel, 611 Broadway
 Weinstein Jacob, 1544 Central Av
 Wellen John B. s.w.c. Poplar and Linn
 Wellen John H. & Son, s.e.c. Betts and Linn
 Wessel August P. 1214 Linn
 Westerkamm Edmund, 3831 Colerain Av
 Wiechard John, 728 W. Court
 Willeke E. A. 1104 Harrison Av
 Wissmann Leonard, 3142 Reading Road
 Wode August W. 2813 Woodburn Av
 Woll August J. 2626 Vine
 Zevy Ralph J. 1586 Central Av
 Zurline B. H. 1608 Chase Av

Boot and Shoe Makers and Repairers.

Adam Jacob, 3033 Highland Av., Mt. Auburn
 Adam Jacob, 33 W. 12th
 Alpert Max, 336 E. Front
 Altmann Morris, 422 W. 5th
 Anton Albert, 3025 Jefferson Av
 Anehlblatt Morris, 516 Broadway
 Arend Theo. 2839 W. 6th
 Baehner August C. 272 Ludlow Av
 Bastian John, 2831 Zeltner
 Beach Chas. 144 W. 6th
 Beckmann Henry, rear 827 Hopkins
 Belgard F. A. 1112 Broadway
 Bernhardt Simon, 1211 Chapel
 Beser Louis, 206 Broadway
 Best Jacob, 619 W. McMicken Av
 Bien Samuel, 3833 Spring Grove Av
 Bockhorst Herman, 1951 Central Av
 Boelscher Bernard, 1541 Freeman Av
 Boelscher Jacob, 226 Post Square
 Bollinger Chas. 8 E. Clifton Av
 Bonnick Robt. rear 310 E. 5th
 Boruske Jacob, 77 Plum
 Brackmann Louis, 1903 Linn
 Brandt Henry, 1056 Central Av
 Breck B. H. 1219 Sycamore
 Brinker Wm. 1132 W. 8th
 Brinkman Robt. 24 15th
 Bryant Jonas, 624 John
 Buhlheller John, 1941 Race
 Burgemeister Jos. 4008 Glenway Av
 Burkhardt Ernest, 907 Linn
 Busch August, 1607 Chase Av
 Busch Hieronimus, 523 E. 12th

Buschmann Peter, 3941 Spring Grove Av
 Byrns Lawrence, 537 W. 5th
 Cahn Leo, 959 E. McMillan
 Catalensky Israel, 1406 Central Av
 Conway Patrick, 1605 Reading Road
 Cullen Wm. J. 1718 Blue Rock
 Daubenmerkl Geo. 1401 John
 Daum John, 2321 Colerain Av
 Deichmann Henry, 5 E. 13th
 Demak Max, 148 W. McMicken Av
 Denterlein Geo. 1324 Bramen
 Dieckroeger Wm. 103 E. Clifton Av
 Dillenburger Philip, 1909 Central Av
 Dirr Wm. 3900 Llewellyn Av
 Dotzengall John, 2425 Eastern Av
 Drachenberg David, 1009 Vine
 Dreiling Sebastian, 613 Plum
 Duerr F. Jos. 2333 Clifton Av
 Dunn Edward, 731 Clinton
 Eckerle Jacob, 1811 Queen City Av
 Ehrlich Emil, 1600 Main
 Embshoff Bros. 2969 W. 6th
 Eppelblath Louis, 728 W. 5th
 Faig John J. 2019 Vine
 Farrell Thos. 908 Baymiller
 Felock Wm. 3656 Colerain Av
 Fischer Gustav, 757 Armory Av
 Fluegemann Jos. F. 1546 Harrison Av
 Foppe Clemens, 1049 W. 8th
 Forsey J. 546 W. 6th
 Frank John A. 2042 Eastern Av
 Freers Fred. 1433 Main
 Friedman Jos. 707 Freeman Av
 Frieser Geo. 1508 Pleasant
 Fruechemeyer Henry, 1206 Baymiller
 Frye Wm. 1450 Main
 Gaskill Nicholas, 2026 Colerain Av
 Gellman Samuel, 1104 Vine
 Gelschofsky Louis, 504 W. 5th
 Gerstner Wm. 4308 Beech Hill Av
 Gladney Henry, 412 Lock
 Glenn Patrick, 903 Nassau
 Globerson Samuel, 1645 Walnut
 Glover Henry, 4021 Eastern Av
 Goldberg Herman, 21 15th
 Goldberg Samuel, 509 Plum
 Goldstein Samuel, 421 1/2 W. Court
 Gratwohl Mathias, 523 Findlay
 Guhe Louis. 1721 Elm
 Hall Peter W. 834 W. 5th
 Halloran Patrick J. 1207 Freeman Av
 Hammann Geo. C. 2402 Spring Grove Av
 Harrigan Peter, 2155 Eastern Av
 Hartken Henry, jun. E. 3d and E. Front
 Heitker Henry, 529 E. 5th
 Hensing Fred. 405 John
 Herbers Herman, n.e.c. Front and Ludlow
 Hilgemann Fred. & Son, 521 Wade
 Himsel Carl, n.w.c. Charlton and Alice
 Hirlinger Wm. 2228 Guy
 Hirschberger Christ. 834 Armory Av
 Hlawinka Martin, 54 E. McMicken Av
 Hock Conrad, 2934 Colerain Av
 Hocker Frank, 751 W. 9th
 Hoetker Bernard. 713 Freeman Av
 Hoetker J. H. 3304 Woodburn Av
 Hoffman John H. n.w.c. Erie Av. and Michi-
 gan Av
 Holtman Henry, 950 W. 6th
 Holzhauser Albert, 3512 Warsaw Av
 Holzhauser John, 1046 Marshall Av
 Honkomp Anthony. 1802 Baltimore Av
 Hooper Spencer, 1631 Hoffner
 Hoormann Fred. 2023 Western Av
 Houser Ennis, 3301 Eastern Av
 Hunderlach Anton, 2612 Vine
 Imwalle Rudolph, 1212 E. 3d
 Inkofer Martin, 426 E. Liberty
 Jacobson Hyman, n.e.c. 9th and Mound
 Jakobi Chas. 2026 Elm
 Jochum Philip, 1430 Cutter
 Juette John H. 1541 Baymiller
 Just Thos. 1822 Race
 Kahn Chas. 1919 Western Av
 Kallmeyer Herman H. 3650 Glenway Av
 Kaminski Ladislaus J. 1629 Central Av
 Kellholz Martin, 282 W. McMicken Av
 Kemper Fred. 31 W. 2d
 Kerler Matthew, 528 Union, Avondale
 Kersting Wm. 1518 Race

PATENTS

JAMES N. RAMSEY,

PATENT LAWYER and SOLICITOR,

Phone Main 469, 604 Johnston Bldg.

TRADEMARKS

Kessen Toney, 1015 and 1535 Freeman Av
 Ketteler Henry, 3409 Eastern Av
 Kirsch C. L. 1517 Harrison Av
 Kissing Frank H. 221 E. 12th
 Kleimeyer Wm. 1057 Noble Court
 Klein Jos. 2211 Gest
 Klinkicht Adolph R. 2862 Colerain Av
 Kohnop Samuel, 1842 Central Av
 Kopp John, 512 W. Liberty
 Kraemer Geo. 115 Calhoun
 Kramer Herman, 2022 Baymiller
 Krebs Ferd. 2308 Vine
 Kruse Wm. C. Jr. 1910 Vine
 Kues Frank, 480 Reading Road
 Kunst Henry, 559 Laurel
 Kunz Anthony, sr. 643 Baymiller
 Kunze Hugo, 716 Vine
 Labermeyer Lorenz, 7 Allison
 Lagemann Fred. 418 W. 7th
 Lammers Geo. 627 Burns
 Langhorst Christ. 3201 Colerain Av
 Lasinsky Max, 658 W. 5th
 Leiblich Martin, 911 Martin
 Leonard John, 3154 Reading Road
 Lobocono Antony, 932 Freeman Av
 Lorenz Andrew, s.w.c. Carroll and Bange
 Losacker Philip, 2249 Wheeler
 Luken Geo. B. 1006 Gest
 McCabe Chas. 502 E. Pearl
 McKiernan Clements, 415 E. 5th
 McLaughlin Wm. P. 640 Vine
 Machnovitz Moses, 1044 Linn
 Maisenhalter Chas. 1031 E. McMillan
 Mandelzweig Leo, 506 Mound
 Mangold Jacob, 1760 Queen City Av
 Mangold Jos. 1166 Harrison Av
 Martin Geo. 412 Bauer Av
 Marx John, 1704 Race
 Marxmeier Henry, 241 E. Clifton Av
 Massmann F. W. 1804 Powers
 May Andrew J. 1672 Eastern Av
 Mayhaus Henry B. 762 W. 7th
 Meehan Martin, jr. 1014 Eliza
 Mehn John, 3944 Eastern Av
 Meister John, 2440 Clifton Av
 Meitzger Jos. 1629 Moore
 Mersmann Bernard, 1056 Freeman Av
 Meyenberg Carl, 642 Main
 Meyer Frank X. 1415 Race
 Meyer Henry H. 934 W. Liberty
 Meyer Wm. rear 1553 Pleasant
 Meyer Wm. H. 2731 Vine
 Mikolajewski Geo. 1539 Cutter
 Miller David, 522 W. 6th
 Misch Carl, 2103 Winchell Av
 Mollmann Theo. 825 W. Liberty
 Moloney J. R. 768 E. McMillan
 Molter Philip, 1805 Frantz
 Momberg Justus, 411 Wade
 Monning August, 725 Bauer Av
 Mueller August, 1305 Linn
 National Shoe Repairing Co. 47 W. 5th
 Neuner Nicholas, 124 Findlay
 Nickum Adam, 1632 Sycamore
 Nieman Lambert, 407 Baymiller
 Nogick Harry, 404 W. Court
 Noll Nicholas, 939 John
 Nuxoll Henry, H. 1637 Dorman
 O'Keefe Patrick J. 1412 Eastern Av
 Pandorf W. 2179 Central Av
 Partl Frank, 201 Mulberry
 Pasmark Otto, n.e.c. Charlotte and Bay-
 miller
 Paul Frank, 1124 W. 8th
 Pearce Samuel, 227 Webster
 Pillman Wm. 730 W. 5th
 Placke J. H. & Son, 815 State Av

Boot and Shoe Makers and Repairers—Continued.

Pohl The H. Wm. Co. 208 E. 5th
 Poley Kapel, 528 Plum
 Poley Kopol, 704 Mound
 Poradzinski Louis, 3489 Southside Av
 Poske J. H. 2805 Colerain Av
 Potts Fred. 4244 Fergus
 Potuznik Wm. 209 Findlay
 Procher John, 1805 Lang
 Quebe Geo. 2458 Eastern Av
 Queen City Shoe Repairing Co. 120 Opera Place
 Quinke Robt. 2535 Columbia Av
 Reedy John H. 1105 Gest
 Reinders John, 905 Barr
 Reinhard Andrew, 1709 Vine
 Reininger Jos. 1048 St. Gregory
 Renner Geo. 1215 Budd
 Reves Frank, 2553 Vine
 Richter John G. 1701 Blue Rock
 Riess Geo. 2142 Turner
 Roell Chas. 1427 Plum
 Rosenbaum Samuel, 633 Vine
 Rosenstein Max, 4042 Hamilton Av
 Roth John, 30 W. 9th
 Roth Louis, 1525 Central Av
 Rowekamp John, 2184 Central Av
 Ruben Bros. 903 Vine
 Ruehl Anthony, 4019 Spring Grove Av
 Ruhl Henry, 2421 Gilbert Av
 Rukin Isaac, 408 W. 6th
 Rupp Jacob P. 1618 Baltimore Av
 Sandow Harry, 904 John
 Saslavsky Nathan, 9 15th
 Schaefer Geo. 1995 State Av
 Schafer Jacob, 341 Central Av
 Schappert Jacob, 2320 W. 6th
 Schear Benj. 16 E. 6th
 Schenke Henry, 1089 Cutter
 Schilling Theo. 328 Mulberry
 Schlan Louis, 1001 Foraker Av
 Schlecking J. B. 328 Plum
 Schlotthauer John, 1518 Race
 Schlueter Adolph, 208 Magnolia
 Schmidt Theo. 1307 Clay
 Schmitt Frank, 2106 Vine
 Schneider Dora, 974 E. McMillan
 Schnokelborg Herman, 335 Sycamore
 Schnorrbusch John F. 1349 Walnut
 Schnueck Gerhard, 125 15th
 Schoenebaum Chas. 1608 Main
 Schoenhoff Frank, 1515 Race
 Schrauder Ulrich, 1607 Pleasant
 Schrohenloher John, 2914 Colerain Av
 Schuerch Nic, 1009 Bank
 Schuermann Gerhard, 1125 Spring
 Schulhof Wm. 617 E. 5th
 Schutte Geo. 1045 Wade
 Schwab Christ. 32 W. 6th
 Schwartz Abraham, 626 Central Av
 Schwartz J. Phillip, 2150 Ravine
 Schwartz John, 1710 Main
 Schwartz Max, 1405 Main
 Schwartz Samuel, 64 E. McMicken Av
 Schwarz Henry, 813 Clark
 Schwarz John, 752 E. McMillan
 Sebald John, 308 Findlay
 Seiler Albert, 2530 Vine
 Seitz Leo N. 319 W. McMicken Av
 Seltz Barnett, 680 W. 5th
 Sheft Solomon, 510 W. Court
 Shoemaker Louis, 2501 Jefferson Av
 Sieber Jacob, 2559 Hackberry
 Siedling Christian F. 1529 Jones
 Silberstein Abraham, 135 E. Court
 Simon Bella, 41 E. McMicken Av
 Smith Daniel, n.e.c. Wade and Dudley
 Smutny Frank, rear 1722 Race
 Specht Bros. 1700 Vine
 Sprenger Frank, 952 Hill
 Stalf Geo. A. 1626 Queen City Av
 Stevenson Jas. 408 E. 5th
 Stings Herman, rear 3484 Reading Road
 Stober Martin, 1987 Madison Road
 Stretz Geo. 1023 Sturm
 Stricker Peter, 3041 W. 6th
 Stroka Theo. 658 Baymiller
 Stuntebeck Anthony, 507 W. 6th

Sugarman Herman, 3947 Spring Grove Av
 Sullivan John G. 509 Sycamore
 Sutthoff Herman, 504 John
 Tekulve J. B. 626 Cutter
 Thieman Herman, 2107 Central Av
 Tiedtke Ludwig, 30 Green
 Tishler Samuel, 523 Plum
 Trambaugh Henry, 1529 Harrison Av
 Trober Andrew, 1062 Oehler
 Up-To-Date Shoe Repairing Co. 2228 Guy
 Vehr John G. 716 W. 5th
 Vienhage B. 2132 W. 6th
 Vogel John, 3153 W. 6th
 Vogler Adam, 3710 Eastern Av
 Vollmann Rudolph, 618 Broadway
 VonLahr John G. 333 W. Front
 Walker I. M. 1506 Jones
 Watson Wm. 1303 W. Liberty
 Weber Frank J. 3114 Warsaw Av
 Weber John, 1805 Sycamore
 Weber Peter, 4207 Glenway Av
 Weber Wm. G. 1618 State Av
 Weckermeyer Wm. 1426 Main
 Weidenbacher Geo. 1316 Freeman Av
 Weinstein Jacob, 1544 Central Av
 Weis Morris, 10 E. McMicken Av
 Wellen John E. s.w.c. Poplar and Linn
 Wellen John II. & Son, s.e.c. Betts and Linn
 Wessel August P. 1214 Linn
 Westerkamm Edmund, 3831 Colerain Av
 Wiener Jos. 1210 Cutter
 Wieghaus Fred. 117 Broadway
 Wiener Christoph, 35 Green
 Wies Carl, 1678 Central Av
 Wilke Henry, 705 Clark
 Wilking Frank H. 327 E. 12th
 Willeke Henry, 3043 Woodburn Av
 Wimmers Wm. 707 Mound
 Wise Julius, 1952 Central Av
 Wissmann Leonard 3142 Reading Road
 Wrigley Thos. 1904 Young
 Yelgers Henry, 4124 Chambers
 Zitt Jacob, 1906 Race
 Zurline B. H. 1608 Chase Av

Boot and Shoe Shining Parlors.

Andrews Ross, 1517 John
 Bouzon Michael, 628 Vine
 Bryant R. H. 661 W. 5th
 Burnham & Zimmer, n.w.c. Court and Vine
 Chapman Samuel P. 302 E. 4th
 Chesapeake Shoe Shining Parlors, 435 Walnut
 Christophilakis Louis, 3 E. 6th
 Christophilakis Peter, 613 Walnut
 Christos Geo. 20 E. 6th
 Cooper Chas. 533 W. 5th
 Courlas Bros. 507 Walnut
 Courtois Thos. 1512 Vine
 Davis Dave, 542 1/2 W. 6th
 Dayton Frank, 8 W. 12th
 Divigas John, 43 E. 6th
 Eckstein Rebecca, 626 Central Av
 Friedman Aaron, 636 Walnut
 Hamilton Thos. 431 Sycamore
 Hawkins Walter, 503 John
 Herwig John, 1303 1/2 Vine
 Kanell Geo. K. 1323 1/2 Central Av
 Katchetos Michael, 26 W. 6th
 Knox Benj. 527 Elm
 Kourlas Nicholas N. 419 Central Av
 Kuglufan Geo. 113 1/2 W. 5th
 Looks Louis, 1213 Vine
 Meleas Jas. 1407 Vine
 National Shoe Repairing Co. 47 W. 5th
 Newcomb Siebert W. 429 Central Av
 Nicolopoulos Gus, 420 Vine
 Paissios Peter, 1021 Vine
 Righter M. E. 1234 Vine
 Staten Jas. M. City Hall
 Southerland & Johnson, 606 Plum
 Strange Moses, Court House
 Taylor & Mayfield, 668 W. 5th
 Venable Grant, 640 Vine
 Vincent Edward, 300 E. Front
 Washington J. 2431 Gilbert Av

Bottle Caps.

BOLDT THE CHAS. CO., cor Davis Lane and Pennsylvania Ry.; Warehouse and Salesrooms, cor, 3d and Eggleston Av.; Telephone Private Branch Exchange East 251

Bottle Cleaner Manufs.

Automatic Bottle Cleaner Co. 117 E. Pearl

Bottle Manufs.

BOLDT THE CHAS. CO., cor. Davis Lane and Pennsylvania Ry., and Muncie, Ind.; Warehouse, s.e.c. 3d and Eggleston Av.; 'Phone East 251

ILLINOIS GLASS CO. OF ALTON, ILL., J. A. Hodge, Manager, 122 W. 2d; 'Phones Main 1030 and 1031

Bottle Dealers.

Cincinnati Box & Label Co. room 610, 519 Main

Hils C. L. 838 Reedy

HURTIG I., Wholesale Buyer and Shipper of Bottles and Broken Glass, 180 Sycamore; 'Phone Main 707

MALENDER MILTON A., 1259 to 1261 W. 7th; 'Phone West 332

Bottle Protectory.

Cincinnati, Covington & Newport Bottlers Exchange, 1337 Clay

Bottle Seal Manufs.

Champion Sanitary Bottle Seal Co. (The), 226 E. Pearl

Bottlers' Supplies.

BOLDT THE CHARLES CO., cor. Davis Lane and Pennsylvania Ry., and Muncie, Ind.; Warehouse and Salesroom, cor. 3d and Eggleston Av.; Telephone Private Branch Exchange East 251

Cincinnati Bottlers' Supply Co. 32 Main

Cramer Jos. 103 E. Pearl

Nivison-Weiskopf Co. (The), 317 E. 2d

Schwill The F. A. & Son Co. 312 Main

U. S. BOTTLEERS' SUPPLY CO., J. A. Hodge, Manager, 122 W. 2d; 'Phones Main 1030 and 1031

Bowling Alleys.

Ahlers Bernard, 1442 Harrison Av

Auburn Bowling Alleys, n.e.c. Highland Av. and University Av

Avon Bowling Alleys, 300 Shillito

Bachmann Wm. J. 26 Calhoun

Barmann Amand, 4104 Glenway Av

Churchill Bowling Alley, n.e.c. Gilbert Av. and Churchill Av

Clifton Heights Bowling Alleys, 353 Calhoun

Diehl Harry, 3245 Jefferson Av

Doll John J. 3419 Colerain Av

Dreyer J. August, 1854 Baltimore Av

Enterprise Bowling Alleys, 526 Fountain Place

Finke C. J. 19 E. 6th

Fromme Henry B. 966 Pavillon

Gaul Wm. 901 Depot

Geiger Adolph, 1918 Elm

Guth Oscar, 3217 Jefferson Av

Hagner Jacob, s.w.c. Glenway Av. and Winfield Av

Harig Philip, s.w.c. Loth and St. Joe

Heimerdinger Gottlieb, 1791 Denham

Knosp Gustav, 1614 Queen City Av

Koo-Koo Bowling Alleys, s.e.c. 7th and Freeman Av

Mecklenburg Louis, n.e.c. Highland Av. and University Av

Mueller Chas. V. 2876 Colerain Av

National Bowling Alleys, 2131 Clifton Av

Niehoff Geo. 3601 Montgomery Road

North Cincinnati Turner Hall, s.e.c. Vine and Danley's

Oriental Bowling Alleys (The), 1806 Vine

Peppard Lawrence, 2261 Gilbert Av

Reichrath Frank, 3722 Spring Grove Av

Riehle Frank, 4306 Vine

PATENTS

JAMES N. RAMSEY,
PATENT LAWYER and SOLICITOR,
Phone Main 469, 604 Johnston Bldg.

TRADEMARKS

Schmlesing Fred. jr. 1640 Blair Av
Schweikart Eliza, 2611 Jefferson Av
Sperber Fred. 1926 Queen City Av
Stothfang Fred. H. 3210 Warsaw Av
Weber John, n.w.c. Powers and Herron Av
Wielert's, 1410 Vine
Willenborg Bernard, 700 Reading Road

Bowling Alley Score Boards.

Practical Novelty Manuf. Co. 13 E. 5th

Bowling Alley Supplies.

Brunswick-Balke-Collender Co. (The), 130 E. 6th

BUSCHLE JOS., n.w.c. Pearl and Plum; Telephone Main 1041

Box Manufs.

Aman & Sandmann, 27 W. McMicken Av
BADE JOHN H., Manufacturer of Packing Boxes, 123 and 125 Broadway; 'Phone Main 3820

BAKER P. T. & SON, 446 E. 2d; 'Phone Canal 3692

Beck Walter G., Western Av., C.H.&D.Ry. and Section Line

CINCINNATI CABINET CO.,

Manufacturers of Fine Cabinet Boxes, 2264 to 2268 Bogen; 'Phone West 1097

CINCINNATI WIRE BOUND BOX CO. (THE), 213, 215 and 217 Webster; Telephone Canal 1857

CONKLING E. A. BOX CO., n.w.c. Reading Road and Dorchester Av.; Telephone North 2381

Consignees Favorite Box Co. (The), 1041 Freeman Av

Lasance A. & Co. 1218 W. Liberty

McWilliams & Schulte, n.w.c. McLean Av. and Richmond

Queen City Box Co. (The), C. S. Ry. south of Liberty

TYLER H. A. & CO., 1041 Evans

Unnewehr Frank & Co. 7th, Culvert and New Wildberg Box Co. (The), 9th and Eggleston Av

Box Dealers.

Economy Packing Box Co. 520 Langdon Court

HOULIHAN JOS. BOX CO., Dealers in all Kinds of New and Second-Hand Packing Boxes, Office, 737 Armory Av.; 'Phone West 1457—Y; Warerooms, 429-437 Culvert; 'Phone Canal 3860—R

Morgan John, 717 Broadway

Box Printing Dies.

FRIES ANTHONY J., 717 Sycamore; Telephone Canal 670

Box Strap Manufs.

Martz Anton, 8 E. Commerce

Box Strapping Metal.

Robertson W. F. Steel & Iron Co. cor. Elm and Commerce

Brake Manufs.

Electric Safety Brake Co. 701 Traction Bldg

Brake Shoes (Railroad and Traction).

Columbia Brake Shoe & Foundry Co. (The),
1310 Traction Bldg

Brass Bed Manufs.

NUNNER & ASHTON, 210 E. Pearl; 'Phone
Main 3496; We also Relacquar and Re-
pair Brass and Iron Beds

Brass Castings.**ACME BRASS FOUNDRY (THE),**

Manufacturers of Brass, Bronze and
Aluminum Castings, 216 W. Pearl;
'Phone Main 537

LUNKENHEIMER CO. (THE),

Waverly Av. and Beekman st.; City
Salesrooms, 221-223 E. 8th

Brass, Sheet, Wire, Tube, etc.

OHIO BRASS & COPPER CO. (THE), 424
Elm; 'Phone Main 4790

Brass Founders.

Acme Brass Foundry, 216 W. Pearl
American Valve & Meter Co. 1125 Gest
BEHRENS THE F. D. CO., 120 to 126 E.
Court; 'Phone Canal 2900
BOURBON COPPER & BRASS WORKS CO.
(THE), 618 and 620 E. Front
CRANE & BREED MANUFACTURING CO.
(THE), 1227 to 1259 W. 8th, west of
Harriet; Telephone West 21 and 75
Elbe Henry C. 4016 Gulow
Eureka Brass Works, 1040 Hulbert Av
Deckebach The F. C. Sons Co. 123 W. Court
and 916 Elm

**FEWLASS-LEEN
BRASS & IRON CO., THE,**

456 E. 2d; Telephone Canal 942

Globe Brass Works, 62 Elm
Hesterberg R. & Co n.e.c. Spring Grove Av.
and Garrard Av
Hoppe Chas. & Co. 632 Main
Kinsley J. R. 115 E. 6th
KIRCHNER & CO., Manufacturers of Brass
and Bronze Castings; Fine Castings a
Specialty. 2128 Colerain Av.; 'Phone
West 2131—R
KIRKUP ROBERT & CO., 616 and 618
Lodge
Kislinger-Ison Co. (The), Powers and C.H.&
D.Ry
Klotter The Geo. F. Co. 1722 Central Av

LUNKENHEIMER CO. (THE)

Waverly Av. and Beekman st.; City
Salesrooms, 221-223 E. 8th

McGowan The John H. Co. 54 Central Av
Messmer The Andrew Co. e. s. Patterson b.
Bank and Harrison Av
Model Brass Foundry, 1212 Race
Murdock Manuf. & Supply Co. (The), 430
Plum
National Brass Manuf. Co. (The), 1115 Mar-
shall Av
Nichol Thos. J. & Co. s.e.c. Pearl and Lud-
low
OHIO BRASS FOUNDRY, 209 and 211 Law-
rence; 'Phone Canal 5744
POWELL THE WM. CO., 2521 to 2531 Spring
Grove Av
Queen City Brass & Iron Works, n.e.c.
Spring Grove and Garrard Av
Richter & Co. 210 E. 9th
Riegler Alex. & Son. 316 Perry
Vanduzen The E. W. Co. 428 E. 2d
Williams The D. T. Valve Co. 410 E. 8th

Brass Goods.

American Valve & Meter Co. 1125 Gest
Cincinnati Manuf. Co. (The), 1243 W. 6th

**FEWLASS-LEEN
BRASS & IRON CO., THE,**

456 E. 2d; Telephone Canal 942

LUNKENHEIMER CO. (THE),

Waverly Av. and Beekman st.; City
Salesrooms, 221-223 E. 8th
Ohio Brass & Copper Co. (The), 424 Elm
QUEEN CITY SUPPLY CO. (THE), s.w.c.
Pearl and Elm

Brass Railings.**FEWLASS-LEEN
BRASS & IRON CO., THE,**

456 E. 2d; Telephone Canal 942

Bretzel Bakeries.

Dorschug Simon, 3418 Carthage Pike
NATIONAL PRETZEL CO. (THE), 3446
Colerain Av.; Telephone Park 233—X
Queen City Pretzel Co. (The), 3028 Colerain
Av
Miss Louis C. 57 E. McMicken Av
Schuhmacher Louis, rear 128 W. Court
Weirich Anthony, 1541 Bremen

Breweries.

**ANHEUSER-BUSCH BREWING ASSOCIA-
TION OF ST. LOUIS, CINCINNATI
BRANCH**, John H. Scharrer, Manager,
266-272 Eggleston Av.; 'Phone Canal
3331

BELLEVUE BREWING CO. (THE),

Brewers and Bottlers of Lager Beer, 601
to 615 W. McMicken Av.; Office Tele-
phone West 818; Bottling Dept. 'Phone
West 915

Bruckmann Brewing Co., Dodsworth Av. and
Miami Canal

Buckeye Brewery, 40 E. McMicken Av
CAMP WASHINGTON BREWING CO.
(THE), n.w.c. Straight and Miami
Canal; Telephone West 279

CROWN BREWING CO. (THE), 125 to 133
and 132 to 140 E. McMicken Av.; Tele-
phone Canal 2080

Eagle Brewing Co. s.e.c. Plum and Canal
Elm Street Brewery, 2019 Elm

FAIRMOUNT BREWING CO. (THE)

Thinner st., Lick Run, Office, s.w.c. Que-
bec Road and Westwood Av., end of
John Street Car Line; Telephone West
254

Foss-Schneider Brewing Co. (The), 943
Freeman Av

Gambrinus Stock Co. s.e.c. Sycamore and 12th
Gerke Brewing Co. (The), s.e.c. Plum and
Canal

HAUCK THE JOHN BREWING CO., 433
Dayton; Telephone Canal 2249; Bottling
Department Telephone Canal 2388

Herancourt Brewing Co. (The), 1400 Harri-
son Av

HUDEPOHL BREWING CO. (THE), 105 to
125 E. Clifton Av.; Bottling Department,
43, 44 and 46 E. McMicken Av.; Office,
40 E. McMicken Av.; 'Phone Canal 2081

JACKSON BREWING CO. (THE), n.w.c.
Elm and McMicken Av.; Telephone
Canal 1787

Two Leading Valves of Exceptional Merit for Discriminating Users.

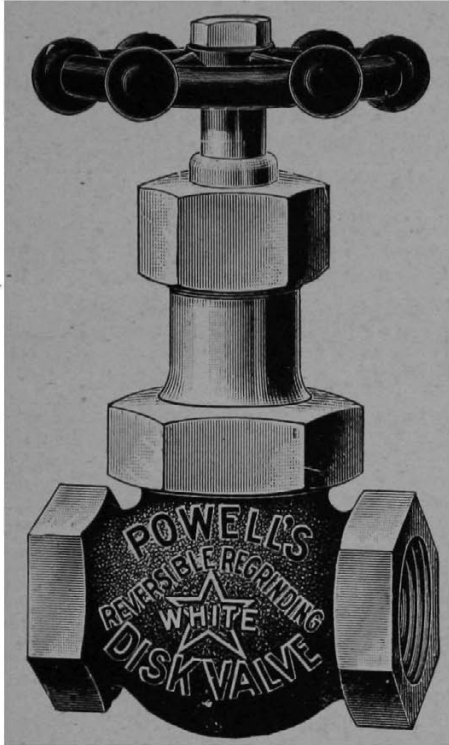

The Powell "White Star" Valve

RENEWABLE, REVERSIBLE & REGRINDABLE

The only valve on the market to-day combining the above features.

The White Star Renewable, Reversible and Re grindable Disc, being made of a peculiar white bronze, will resist high temperatures and the wearing action of superheated steam.

The reversible and renewable features alone make it the most economical valve on the market.

You Can't Blow Off the Bonnet Rigging of The Powell Union Composite Disc Valve

The patent ground joint connection between "A" and "N" and hexagon swivel nut "a" prevents that. The higher the pressure the tighter the grip. You don't need red lead to make it steam tight after you have taken it apart for inspection or repairs—the steam doesn't reach the threads. Plenty of strength and metal where the body might be weak.

These are only a couple of the good points in the Powell Union Disc Valve—our booklet tells them all—want it?

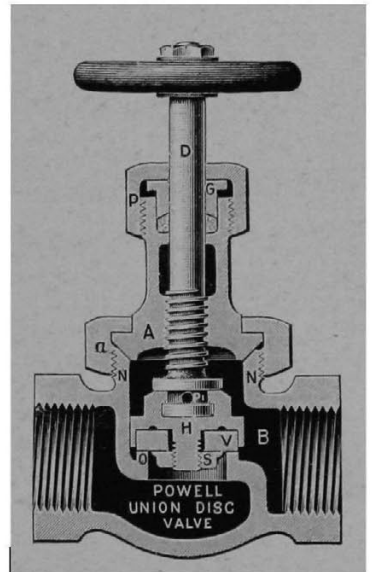

**Specify Powell to Your Jobber and Insist
on Getting What You Specify.**

LOOK FOR THE NAME

THE WM. POWELL CO.,

2521-2531 SPRING GROVE AV.,

CINCINNATI, O.

JUNG BREWING CO. (THE), Freeman Av., Bank and Garden
KAUFFMAN THE JOHN BREWING CO., 1622 to 1628 Vine; 'Phone Canal 1672
Lackman The Herman Brewing Co. 823 W. 6th
Lion Brewery, s.w.c. Liberty and Plum

MOERLEIN THE CHRISTIAN

BREWING CO., General Office, 2019 Elm nr. McMicken Av.; Brewery, 2000 to 2018 Elm; Bottling Department, 1910 to 1914 Elm; Telephone Private Branch Exchange 2400; Covington Banch Telephone South 65

OHIO UNION BREWING CO.,

Spring Grove Av., Garrard Av. and Hopple; 'Phone West 814

PABST BREWING CO. OF MILWAUKEE, Edward Beigel, Manager Cincinnati Branch; Brewers and Bottlers of The World Famed Blue Ribbon Beer, Office, Elsinore Av. and Gilbert Av.; Telephone Canal 2391

Queen City Brewery (The), 951 Freeman Av
Schaller Brewing Co. (The), 1620 Main
SOHN THE WM. S. BREWING CO., 250 W. McMicken Av., n.e.c. Hamburg; 'Phone Canal 2315

Walker The J. Brewing Co. 1125 Sycamore
WETTERER BREWING CO. (THE), 2121 to 2133 Central Av. b. Baymiller and Freeman Av.; Telephone West 441

WIEDEMANN THE GEO. BREWING CO., Chas. Wiedemann, President and General Manager; General Offices, s.e.c. 6th and Columbia; Bottling Department, s. s. 6th b. York and Columbia, Newport; Telephone Private Branch Exchange South 158

Windisch-Muhlhauser Brewing Co. (The), s.w.c. Plum and Liberty

Brewers' Asphalt Floors.

FOLZ FRANK W. & CO., n.w.c. Dayton and Freeman Av.; Telephone West 1220

KUHL THE CHAS. ARTI-

FICIAL STONE CO., 603 Reading Road

Brewers' Grains.

Biles The J. W. Co. 8 E. 3d
Cordes Louis, 2025 Freeman Av
EMMERT THE F. L. CO., Dealers in Fresh and Dried Brewers' Grain (Livestock Feed), 1924 Pleasant; Telephone Canal 37

Finn John, n.e.c. Hamburg and McMicken Av
Hesselbrock Bernard, 40 E. McMicken Av
Koehler Fred. Jr. s.w.c. Liberty and Plum
Schaeper Henry, n.w.c. Elm and McMicken Av

Brewers' and Maltsters' Iron Work.

Cincinnati Brewery Engineering & Construction Co. (The), 431 E. 8th
GRIMM IG. & CO., 153 and 155 E. McMicken Av.; 'Phone Canal 2135
Schreiber The L. & Sons Co. 431 E. 8th

Brewers' and Maltsters' Machinery.

FRITSCH THE FRANCIS MANUFACTURING CO., McMicken Av., Dunlap and Stark; Telephone Canal 1770

Brewers' Pitch Manufs.

British American Co. (The), 1256 W. Front
Hollstegge Jos. 1737 Fairmount Av

Brewers' Supplies.

CRAMER JOS., 103 E. Pearl; 'Phone Main 181

PATENTS

JAMES N. RAMSEY,
PATENT LAWYER and SOLICITOR,
 Phone Main 469, 604 Johnston Bldg.

TRADEMARKS

Brick Dealers.

Cincinnati Sewer Pipe Co. (The), s.w.c. Elm and Water and e. s. Montgomery Pike and N.&W.Ry

Gels Wm. H. & Co. room 23, n.e.c. 5th and Main

Gray E. F., Builders' & Traders' Exchange HURFORD & BROWN, Room 506 Chamber of Commerce Bldg; 'Phone Main 3612
McCammion L. H. Bros. office 312 Johnston Bldg; warehouse and yards, Harrison Av. and Western Av

McCLURE THE T. F. SONS CO., 42 Perin Bldg; Telephone Canal 3503

PURSELL WALTER & CO., Room 4 Allen Bldg; Telephone Main 3292

Brick Machine Manufs.

Arnold-Creager Company (The), room 30 Hulbert Block

Brick Manufs.

Anders Geo. E. & Bro. 1745 Westwood Av
Austin Pressed Brick Co. (The), 3063 Western Av

Blair The J. M. Brick Co., Builders' & Traders' Exchange

Blanchester Brick & Tile Co. (The), Builders' & Traders' Exchange

Bruns Geo. H., Builders' & Traders' Exchange

Busse Brick Co. (The), Builders' & Traders' Exchange

Canton Pressed Brick Co. 4 Allen Bldg
Cincinnati Brick Co., Builders' & Traders' Exchange

Cincinnati Concrete Pressed Brick Co. (The), 1501 First National Bank Bldg

Clermont Brick Co. 1511 Union Trust Bldg

Columbus Brick & Terra Cotta Co. of Columbus, O. 50 Mitchell Bldg

Columbus Contractors' Supply Co. 50 Mitchell Bldg

Dillon Chas. H. 4231 Turrill

Gould J. F. s. s. Duck Creek Road opp. Florida Av

Hanover Pressed Brick Co. (The) of Hanover, O. 1511 Union Trust Bldg

Heidecker Brick Co., Builders' & Traders' Exchange

Herbert J. H. & Son, Alabama Av. west of B.&O.S.W.R.R.

Hyde Park Brick Co. (The), e. s. McCormick Road, Hyde Park

Ironclay Brick Co. (The), 50 Mitchell Bldg

Kittanning Brick & Fire Clay Co. of Pittsburgh, 50 Mitchell Bldg

Kolde Bros. e. s. Summer north of Gest

Meier A. & Co., Builders' & Traders' Exchange

Mitchell Brick Co., Builders' & Traders' Exchange

Ohio Mining & Mfg. Co. 1511 Union Trust Bldg

Ripley Brick Co. of Ripley, O. 50 Mitchell Bldg

Shawnee Flash Brick Co. 4 Allen Bldg

Spahr Pressed Brick Co., Builders' & Traders' Exchange

SPINKS T. W., Main Yard, 1205 to 1215 Madison Av.; Wareroom, 1226 to 1232 Madison Av. and 12th and Washington sts., Covington, and Main and Hamlin and Ferry and Winchester sts., Latonia; Private Branch Exchange South 49; s. s. Front nr. Lawrence, Cincinnati

THE WILLIAMS DIRECTORY CO., DIRECTORY • PUBLISHERS,

208 POST SQUARE, CINCINNATI, O.

Brick Manufacturers—Continued.

Suer B. & Sons, Mitchell Av. opp. Tower
Suer Herman & Sons, Sidney Av. nr. Woodburn Av., Evanston, and McCormick Rd., H. P
Tegeler Herman, foot of Arlington st
Warburg Bernard, w. s. McLean Av. nr. York
Warburg John T. w. s. McLean Av. nr. York
Welling G. H. & Bro. w. s. McLean Av. nr. York
Westwood Brick Co. 1430 Union Trust Bldg and 30 Hulbert Block
Wuebker Jos. foot of Setchell

Brick, Pressed.

MOORES-CONEY CO. (THE), 1511 to 1516
Union Trust Bldg; Telephone Main 973

Brick and Stone Work Measurer.

Ridgway J. B. Builders' & Traders' Exchange

Bricklayers.

Amiss Samuel W. 1017 Richmond
Anders Geo. E. 1745 Westwood Av
Avey Wm. D., Builders' & Traders' Exchange
Baker Geo. W. 1341 Delta Av
Baker Ross, 1246 Herschel Av
Baxter John, 425 McGregor Av
Bell Abraham, 3582 Trimble Av
Bell Wm. R. 1623 Bruce Av
Bockelmann H. & Son, 2121 Kindel Av
Brooks David T. 4136 Mad Anthony
Bueche Lawrence, 1107 Bates Av
Clark A. H. Builders' & Traders' Exchange
Clyde & Stephens, 1710 Pulte
Denning Louis H. jr. 1980 State Av
Dillon Chas. H. 4231 Turrill
Douthwait Frank, 4325 Virginia Av
Eaton W. S. 112 Sycamore
Farwell Fred. & Co. 3554 Newton Av
Fay Patrick H. 612 E. 5th
Fisbeck Edward, 1797 Agnes
Flack Theo. 2140 Storrs
Fuerst C. & Son, 2287 Vine
GREEN W. T. & CO., 413 E. 2d; 'Phcne Canal 3422
Harders & Joehnk, 434 W. McMicken Av
Hardiman John, 2585 Sage Av
HAZEN L. P. & CO., Reading Road and Elsinore Av.; Telephone Canal 2172
Heisler J. H. & Co. 105 Sycamore
Hesterberg J., Builders' & Traders' Exchange
Hitzman August, 2507 Spring Grove Av
Hoke Bros. Building Co. (The), s.w.c. Carl and Geiger and Builders' & Traders' Exchange
House Bros. 2235 Symmes
Houstler W. C., Syracuse north of Wehrman Av
Huermann F. Henry, 2823 Zeltner
Hummel The David Building Co. 2629 Spring Grove Av
Illff Chas. E. & Bro. 314 E. 6th
Ireland Chas. W. Builders' & Traders' Exchange

Ireland Richard, 2141 Clifton Av
Jacob Henry B. 18 Mulberry
Jewell John A. & Son, 1612 Hopple (South)
Jeynes James W. 630 Shillito
Kiefer Wm. B. 1200 E. 3d
Kieley & McDermott, Builders' & Traders' Exchange
Kirkpatrick Frank, 1428 Chase Av
Krueger Albert & Co. 1308 Walnut
Kruse Wm. 679 Delhi Av
Landman Theo. 3013 Cohoon
Lauterbach Chas. 791 Sedam
Long S. G. & Co. 105 Sycamore
Lusk Earl C. n.e.c. Apple and Vandalia Av
McGarvey, Holiday & Co. 220 Post Square
Mason The Geo. E. Co., Builders' & Traders' Exchange
Mayhew Jos. 1229 Ross Av
Menning Jos. 1230 Quebec Road
Messerschmidt John, 1043 W. Liberty
Patton & Applegate, 3000 Paxton Rd
Planitz Albert, 1504 Linn
Pope J. H. & Co. 829 Hopkins
Richter John F. 929 Dayton
Rinck Chas. & Bro. 826 Oliver
Robben John H. sr. 1135 Hopkins
Roberts Thos. S. 914 Curtis
Rudd W. R. & Bro. 20 Glenn Bldg
Sargeant Robt. M. 3643 W. 8th
Schloss Jacob, 331 E. 3d
Schulte & Palmer, 1139 Dayton
Shear & Co. 1651 Cooper
Sticksel & Co. 3207 Epworth Av., Westwood
Tappin Wm. W. 1223 Rose Av
Taylor Chas. E. 412 W. Liberty
Tooker Amos, 1038 Linn
Townley John R. 936 Linn
VanPelt Edwin, 1330 Cutter
Varner Frank F. n. s. Epworth Av., Winton Place
Wahl & Pfirrmann, 2828 Jefferson Av
Wahoff & Tenoever, 842 Betts
Walt Edward F. 3931 Columbia Av
Waltz Henry, 526 E. Liberty
Webb Lincoln M. 703 Mt. Hope Av
Weddig Alfred A. 703 Mt. Hope Av
Weist A. G., Builders' & Traders' Exchange

Bridge Builders.

American Bridge Co. of N. Y. 1304 Union Trust Bldg
Ferro-Concrete Construction Co. (The), n.e.c. Richmond and Harriet

Bridges, Steel.

AMERICAN BRIDGE CO. OF NEW YORK,
H. M. Knapp, Contracting Manager, 1304 Union Trust Bldg; Telephone Main 3946

Bristles.

Brogie Fred, 2851 Massachusetts Av
Claassen F. H. 1421 Main
Mitchell The P. R. Co. n.w.c. Spring Grove Av. and Harrison Av

Brokers, Real Estate.

(See Real Estate.)

J. E. JONES & CO.

BROKERS.

STOCKS, COTTON, GRAIN AND PROVISIONS.

112 to 117 CARLISLE BUILDING,

Telephones Main 5032 and 5033.

CINCINNATI.

Brokers.

(Bond.)

BEAZELL H. M., 309 and 310 Mercantile Library Bldg; Telephone Main 1410
BUDDEKE CHARLES J. & CO., 709 to 714 Union Trust Bldg; Telephone Main 2512
BULTMAN THE CHAS. E. CO., 17 E. 4th, Sinton Hotel Bldg; Phone Main 999
FEDER J. F., Banker and Broker, Office, Traction Bldg; Phone Main 753
FRIEDLANDER EDGAR, 328 Walnut, First National Bank Bldg, Baker Court; Phone Main 208
JOHNSTON ROBERT J., 1533 Union Trust Bldg; Telephone Main 3675
KLEYBOLTE ALBERT & CO., 409 Walnut; Telephone Main 540
KLEYBOLTE RUDOLPH & CO., First National Bank Bldg, Ground Floor, Corner
PAGE & HILL, 201-202 Traction Bldg; Telephones Main 100 and 4237
ROBERTS, HALL & CRISS, 417 Walnut; Telephone Main 630
THOMPSON-BROWN CO. (THE), 207 and 208 Mercantile Library Bldg; Telephone Main 2328
WEIL, ROTH & CO., 139 E. 4th; Telephones Main 284 and 285

(Business College Scholarships.)

Scholarship Brokerage Co. (The), room G, n.w.c. 6th and Vine

(Cigar.)

Evans W. H. & Co. 52 Vine
Heine Louis & Son, room 412, 519 Main
Johnson W. A. 19 E. 2d
Scherer Henry, 24 Swift Bldg
Weil Jacob, room 212, 519 Main

(Coffee.)

Howell Chas. R. room 5, 19 E. 2d
Howell M. C. 19 E. 2d
Howell W. F. 19 E. 2d
Maurer Geo. E. 19 E. 2d

(Cotton.)

BALLMANN JOHN W., 435 Vine, Carew Bldg, Ground Floor; Telephone Private Branch Exchange 2881
BUDDEKE CHARLES J. & CO., 709 to 714 Union Trust Bldg; Telephone Main 2512
Bultman The Chas. E. Co. 17 E. 4th
JONES J. E. & CO., 112 to 117 Carlisle Bldg; Telephones Main 5032 and 5033
ROBERTS, HALL & CRISS, 417 Walnut; Telephone Main 630
STAPELY THE GEO. H. CO., Room D, Chamber of Commerce Bldg and 42 Carew Bldg; Telephone Main 1034

(Diamond.)

Levi Chas. E. 509 Vine
 (Drug.)

Ogborn W. Howard, 1009 Union Trust Bldg
Runkle Wm. H. 209 Walnut

PATENTS

JAMES N. RAMSEY,
 PATENT LAWYER and SOLICITOR,
 Phone Main 469, 604 Johnston Bldg.

TRADEMARKS

(Fruit.)

Geis J. J. & Co. 405 Traction Bldg
McWilliams J. C. & Co. 2d floor s.e.c. 3d and Walnut
Radford Jos. E. room 43, 514 Main

(General.)

Morrison Jas. K. & John C., Chamber of Commerce
Rice Chas. 35 E. 3d

(Glucose.)

Orde Bertram, 907 Mercantile Library Bldg
 (Grain.)

Acme Commission Co. 200 Neave Bldg
BALLMANN JOHN W., 435 Vine, Carew Bldg, Ground Floor; Telephone Private Branch Exchange 2881
Bowling A. S. & Co. 1001 First National Bank Bldg

Brown & Co. 201 Johnston Bldg
BUDDEKE CHARLES J. & CO., 709 to 714 Union Trust Bldg; Telephone Main 2512
Christy H. N. & Co. 515 Chamber of Commerce Bldg

Haley J. Willard & Co. First National Bank Bldg
Hill S. & Co. room C, Chamber of Commerce Bldg

Hutton W. E. & Co. 301 First National Bank Bldg

JONES J. E. & CO., 112 to 117 Carlisle Bldg; Telephones Main 5032 and 5033

Muhlhauser Geo. P. 2158 McLean Av
O'Dell Brokerage Co. (The), 702 First National Bank Bldg

PHOENIX GRAIN & STOCK EXCHANGE (THE), 24-26 E. 4th; Phones Main 96 and 1222

ROBERTS, HALL & CRISS, 417 Walnut; Telephone Main 630

Ryan-Brill Commission Co. 315 Vine

STAPELY THE GEO. H. CO., Room D, Chamber of Commerce Bldg, and 42 Carew Bldg; Telephone Main 1034

Thompson B. P. 517 Chamber of Commerce Bldg

Woesten John, 516 Chamber of Commerce Bldg

(Investment.)

Anderson & Powell, 203 Traction Bldg
ARZENO C. L. & CO., Rooms 11 and 15, n.e.c. 5th and Main; Telephone Canal 3279

Brokers, Investment—Continued.

BALLMANN JOHN W., 435 Vine, Carew Bldg, Ground Floor; Telephone Private Branch Exchange 2881
Beazell H. M. 309 Mercantile Library Bldg
Breed & Harrison, 302 First National Bank Bldg
Brown & Co. 201 Johnston Bldg
Brown S. J. 719 First National Bank Bldg
BUDEKE CHARLES J. & CO., 709 to 714 Union Trust Bldg; Telephone Main 2512
BULTMAN THE CHAS. E. CO., 17 E. 4th, Sinton Hotel Bldg; Phone Main 999
Foster & Co., Brokers' Court and Hotel Haven
Glover & Glover, 905 Mercantile Library Bldg
Goettheim Chas. F. & Co. 405 Union Trust Bldg
Haley J. Willard & Co. First National Bank Bldg
Henley J W & Co 1816 First National Bank Bldg
Hills H. N. 303 Mercantile Library Bldg
Huseman & Co. 1406 First National Bank Bldg
Hutton W. E. & Co. 301 First National Bank Bldg
Irwin, Ballmann & Co. 330 Walnut
Johnston Robt. J. 1533 Union Trust Bldg
Lawson F. C. 309 Mercantile Library Bldg
Lepper A. & Co. 306 First National Bank Bldg
Long John R. 1501 First National Bank Bldg
Loomis-Woodward Co. (The), 104 W. 4th
Magly G. W. 515 Mercantile Library Bldg
Miller D. W. 104 Neave Bldg
Mishaw Angus W. 716 First National Bank Bldg
Page & Hill, 201 Traction Bldg
ROBERTS, HALL & CRISS, 417 Walnut; Telephone Main 630
Samelson J. D. 21 Glenn Bldg
Spritz, Voll & Co. 3d floor Traction Bldg
Thurnauer Chas. M. 412 First National Bank Bldg
Todhunter Oscar B. 1719 First National Bank Bldg
Weil. Roth & Co. 139 E. 4th
 (Iron and Steel.)
Clark Stanley G. 3d floor sec 3d and Walnut
 (Linseed Oil.)
Griest Edwin L. 1412 First National Bank Bldg
 (Merchandise.)
Austin N. W. & Co. 57 Walnut
Bassett S. M. room 31, n.e.c. 5th and Main
Bates C. M. 131 E. Pearl
BIGLER W. H., 118 W. 6th; Telephone Canal 2945
Blair W. W. & Co. 119 E. 2d
Bruns The F. H. Co. 20 E. Commerce
Burkhardt Mercantile Co. 104 E. Pearl
Chace W. R. 123 E. 2d
Chapin Dwight B. 124 E. 2d
Cook H. G. 310 Traction Bldg
Cooke D. McKim & Co. 19 E. 2d
Curl Edgar, 121 E. 2d
Dinkelbuhler C. H. & Co. 121 E. 2d
Duncan Jas H. 16 W. 2d
Gruner & Beckwith, 25 W. 2d
Howell Thos. W. 19 E. 2d
HURFORD & BROWN, 506 Chamber of Commerce Bldg; Phone Main 3612
Kiphart A. J. 8 Masonic Temple
KLEIN CHAS. A. & CO., Merchandise Brokers, Rooms 15 and 16, 121 E. 2d; Telephone Main 4301
Klum Edward T. 11 E. 2d
Knabe & Knabe, 412 Main
Leverone Chas. 112 E. 2d
Marquis Frank, 11 E. 3d
Perlee H. B. 19 E. 2d
Rockel Chas. 51 Walnut
Rothschild Chas. M. & Co. 403 First National Bank Bldg

Shapker B. & Co 24 Swift Bldg
Simpson R. R. 57 Walnut
Slusser W. A. 121 E. 2d
SMALL J. C., Office, 19 E. 2d; Telephone Main 1708
SMALL SAM H., 6, 7, 8 Swift Bldg; Telephone Main 4535
Steele Frederic L. 110 E. 2d
Sullivan Bros. 123 E. 2d
Theis Oscar, room 8, 121 E. 2d
Thompson Ellis V. room 3, 121 E. 2d
Thompson N. B. & Co. 121 E. 2d
Threlkeld H. C. & Son, 59 Walnut
Wasson C. E. 121 E. 2d

(Metal.)

Weiler Leonard S/ 1250 W. 8th

(Mining Stock.)

ARZENO C. L. & CO., Rooms 11 and 15, n.e.c. 5th and Main; Telephone Canal 3279

Simons Harry E. 1720 First National Bank Bldg

Spritz Henry, 312 Traction Bldg

(Money.)

BALLMANN JOHN W., 435 Vine, Carew Bldg, Ground Floor; Telephone Private Branch Exchange 2881

BEAZELL H. M., 309 and 310 Mercantile Library Bldg; Telephone Main 1410

Biles Ben J. 104 E. 3d

Bloom Louis B. 403 First National Bank Bldg

BUDEKE CHARLES J. & CO., 709 to 714 Union Trust Bldg; Telephone Main 2512

Cincinnati Mortgage Loan Co. 512 Race

Davis Henry W. 415 Johnston Bldg

DE CAMP HIRAM & CO., 35 E. 3d st.; Telephone Main 772

Eustis Geo. & Co. 204 Mercantile Library Bldg

FRIEDLANDER EDGAR, Baker Court, First National Bank Bldg; Telephone Main 208

Globe Security & Trust Co. 212 Commercial Tribune Bldg

Haley J. Willard & Co. First National Bank Bldg

Hutton W. E. & Co. 301 First National Bank Bldg

IRWIN, BALLMANN & CO., 328, 330 and 332 Walnut; Telephone Main 687

JOHNSTON ROBERT J. 1533 Union Trust Bldg; Telephone Main 3675

KLEYBOLTE RUDOLPH & CO., First National Bank Bldg, Ground Floor Corner

Moorman B. G. 515 Mercantile Library Bldg

Mulholland John, 420 Union Trust Bldg

PAGE & HILL, 201-202 Traction Bldg; Telephones Main 100 and 4237

PHILLIPS BROTHERS, 530 Vine, opp. Grand Opera House

ROBERTS, HALL & CRISS, 417 Walnut; Telephone Main 630

Rothschild C. R. & Co. 210 Commercial Tribune Bldg

(Paint and Varnish.)

Bradley & Madden, 211 Bell Block

(Provisions.)

BALLMANN JOHN W., 435 Vine, Carew Bldg, Ground Floor; Telephone Private Branch Exchange 2881

BUDEKE CHARLES J. & CO., 709 to 714 Union Trust Bldg; Telephone Main 2512

Bultman The Chas. E. Co. 17 E. 4th

Hill S. & Co. room C, Chamber of Commerce Bldg

Hutton W. E. & Co. 301 First National Bank Bldg

JONES J. E. & CO., 112 to 117 Carlisle Bldg; Telephones Main 5032 and 5033

Montgomery Robt. 19 Fosdick Bldg

Morrison Jas. K. & John C. Chamber of Commerce

Phoenix Grain & Stock Exchange, 24 E. 4th

ROBERTS, HALL & CRISS, 417 Walnut; Telephone Main 630

Ryan-Brill Commission Co. 315 Vine

STAPELY THE GEO. H. CO., Room D,
Chamber of Commerce Bldg and 42
Carew Bldg; Telephone Main 1034
Thompson B. P. 517 Chamber of Commerce
Bldg
Woesten John, 516 Chamber of Commerce
Bldg

(Starch.)

Orde Bertram, 907 Mercantile Library Bldg

(Stock.)

PHOENIX GRAIN & STOCK EXCHANGE
(THE), 24-26 E. 4th; 'Phones Main 96
and 1222

VOS AUGUST & CO., Room 21, 518 Walnut;
Telephone Canal 3650

(Stock and Bond.)

Acme Commission Co. 200 Neave Bldg
Allen W. G. & Son, 312 First National Bank
Bldg

American Finance & Securities Co. 1214 Un-
ion Trust Bldg

Anderson & Powell, 203 Traction Bldg

ARZENO C. L. & CO., Rooms 11 and 15,
n.e.c. 5th and Main; Telephone Canal
3279

Ashbrook Claude, 407 Walnut

BALLMANN JOHN W., 485 Vine, Carew
Bldg, Ground Floor; Telephone Private
Branch Exchange 2881

BEAZELL H. M., 309 and 310 Mercantile
Library Bldg; Telephone Main 1410

Bloom Louis B. 403 First National Bank Bldg

Bray Richard G. 211 Fourth National Bank Bldg

Breed & Harrison, 302 First National Bank Bldg

Brown & Co. 201 Johnston Bldg

BUDEKE CHARLES J. & CO., 709 to 714
Union Trust Bldg; Telephone Main 2512

BULTMAN THE CHAS. E. CO., 17 E. 4th,
Sinton Hotel Bldg; 'Phone Main 999

Campbell W. H. 706 Traction Bldg

DE CAMP HIRAM & CO., 35 E. 3d st.; Tel-
ephone Main 772

Dominick & Dominick of N. Y. 333 Walnut

Dunlap R. E. & Son, 509 Mercantile Library Bldg

Erkenbrecher Albert G. 1314 Union Trust Bldg

Eustis Geo. & Co. 204 Mercantile Library Bldg

Feder J. F. 314 Traction Bldg

Fillmore W. H. & Co. 11 St. Paul Bldg

Flanagan John, 212 Fourth National Bank Bldg

Foster & Co., Brokers' Court, Walnut below 4th, and Hotel Havlin

Frank A. & J. 507 Mercantile Library Bldg

Frazer E. S., Chamber of Commerce Bldg

FRIEDLANDER EDGAR, Baker Court,
First National Bank Bldg; Telephone
Main 208

GOETTHEIM CHAS. F. & CO., 405 Union
Trust Bldg

Goodhart P. J. & Co. 326 Walnut

Griesbaum Wm. H. room 50, 418 Main

Hahn & Courtney, 11 Wiggins Block

Haley J. Willard & Co., First National Bank Bldg

Hancock Co. (The), 518 First National Bank Bldg

Heintz, Lane & Weller, n.e.c. 5th and Main

Henley J. W. & Co. 1816 First National Bank Bldg

Hill S. & Co. room C, Chamber of Commerce Bldg

Hudson C. I. & Co. 502 First National Bank Bldg

Huseman & Co. 1406 First National Bank Bldg

HUTTON W. E. & CO., First National Bank
Bldg, 3d floor; Branch Exchange Tele-
phone Main 228

IRWIN, BALLMANN & CO., 328, 330 and
332 Walnut; 'Phone Main 687

JOHNSTON ROBERT J., 1533 Union Trust
Bldg; Telephone Main 3675

PATENTS

JAMES N. RAMSEY,
PATENT LAWYER and SOLICITOR,

Phone Main 469, 604 Johnston Bldg.

TRADEMARKS

JONES J. E. & CO., 112 to 117 Carlisle
Bldg; Telephones Main 5032 and 5033

KLEYBOLTE ALBERT & CO., 409 Walnut;
Telephone Main 540

KLEYBOLTE RUDOLPH & CO., First Na-
tional Bank Bldg, Ground Floor, Corner
Laralde E. N. 112 E. 3d

LEPPER A. & CO., 306 First National Bank
Bldg; 'Phone Main 818

Long John R. 1501 First National Bank Bldg

Loomis-Woodward Co. (The), 104 W. 4th
McCormack J. F. 312 First National Bank
Bldg

Mishaw Angus W. 716 First National Bank Bldg

Mitchell Henry J. 1001 First National Bank Bldg

Morehead & Co. 26 E. 4th

Morrison Jas. K. & John C. Chamber of Commerce

MURRAY CHAS. C. & CO., 318 Union Trust
Bldg; Telephone Main 3477

Nelson Commission Co. 14 E. 3d

O'Dell Brokerage Co. (The), 702 First National Bank Bldg

PAGE & HILL, 201-203 Traction Bldg; Tele-
phones Main 100 and 4237

PHOENIX GRAIN & STOCK EXCHANGE
(THE), 24-26 E. 4th; 'Phone Main 96

ROBERTS, HALL & CRISS, 417 Walnut;
Telephone Main 630

Ryan-Brill Commission Co. 315 Vine

St. John Robin, 104 Neave Bldg

STAPELY THE GEO. H. CO., Room D,
Chamber of Commerce Bldg and 42
Carew Bldg; Telephone Main 1034

Stecher Gustave L. 312 Traction Bldg

THOMPSON-BROWN CO. (THE), 207 and
208 Mercantile Library Bldg; Telephone
Main 2328

Todd W. R. & Co. 411 Walnut

Turner & Hosea, 1632 Union Trust Bldg

VOS AUGUST & CO., Room 21, 518 Walnut;
Telephone Canal 3650

WEIL, ROTH & CO., 139 E. 4th; Tele-
phones Main 284 and 285

Whittaker H. S. 323 Carlisle Bldg

Winspear John, 417 Johnston Bldg

(Sugar.)

Duncan Jas. H. 16 W. 2d

Hamilton John, 19 E. 2d

Leib Harrison, room 9, 121 E. 2d

Leib Harrison, jr. room 9, 121 E. 2d

Thompson N. B. & Co. 121 E. 2d

(Tea.)

Chase F. M. 11 E. 2d

Earley Wm. W. 59 Walnut

Fleming J. F. 124 E. 2d

Larzelere W. I. 123 E. 2d

Miller Wm. room 9, 121 E. 2d

(Vanilla Beans.)

McDonald L. A. & Co. room 112, 519 Main

(Tobacco, see Tobacco Leaf.)

(Whisky.)

Biles The J. W. Co. 8 E. 3d

Biles Wm. C. & Co. 313 Vine

Clarkson & Clarkson, 32 Carew Bldg

Durner M. & Co. 219 E. 3d

McIlvain Hugh, 34 W. 3d

Voss H. W. & Co. n.e.c. Main and Pearl

Wilson Wm. F. 224 E. 2d

Brokers—Continued.

(Window and Plate Glass.)

Brown Frank L. room 31, 206 E. 5th

Bronze Castings.**KIRCHNER & CO.,** Manufacturers of Brass and Bronze Castings; Fine Castings a Specialty, 2128 Colerain Av.; 'Phone West 2131—R**Broom Manufs.****CREMERING BROS.,** Dealers in Broom Corn, Handles, Wire, Twine &c.; Manufacturers of Brooms and Brushes, 224 Main; Telephone Main 3248**DE ROO PETER,** Manufacturer of Brooms and Mops, and Dealer in Wooden Ware, Paper and Twine, s.w.c. Liberty and Walnut; Telephone Canal 2143; Residence 'Phone Canal 2478—XMeyers B. Sons, 19 E. Canal
O'Hara John, 335 W. Front**Broom Dealers.**Burger Elizabeth, 1823 Race
Hausman Wm. F. 2506 W. 6th
Lodwick A. & Sons, 214 E. Pearl**Broom Makers' Supplies.****JELKE THE F. & SON CO.,** 53 Walnut;
'Phone Main 1189
Ross R. J. 36 Walnut**Broom Mfrs., Whisk.****UNION WHISK & BROOM WORKS,** Manufacturers of Brooms and Whisk Brooms of Every Description. Bring Your Whisk Broom Handles and have them Refilled, 120 Opera Place, Murdock Bldg**Brush Manufs.**Bromwell Brush & Wire Goods Co. (The), 612 W. 6th
Bromwell Co. (The), 129 E. 5th
Central Brush Manuf. Co. 1532 Central Av
Cincinnati Mfg. Co. (The), 1243 W. 6th
Claassen F. H. 1421 Main**CREMERING BROS.,** Dealers in Broom Corn, Handles, Wire, Twine, &c.; Manufacturers of Brooms and Brushes, 224 Main; Telephone Main 3248Egner Frank, 908 Race
Gabriel Herman, 1821 Race
Gerringer John C. rear 80 E. McMicken Av
Grau Bros. 1662 Central Av
Loop Brush Co. 79 Elm
Mercer Brush Co. (The), 612 W. 6th
Union Brush & Wire Goods Co. (The), 32 E. Court**WARREN A. J. BRUSH CO.,** 79 Elm;
'Phone Main 4084—L**Brushes (Wire and Bristle).****HILL & GRIFFITH CO. (THE),** 1246-1268 State Av.; 'Phones West 416 and 1880
OBERMAYER THE S. CO., 647 Evans south of 8th**Brush Makers' Supplies.**

Claassen F. H. 1421 Main

Buffing Wheels.

Nickel Adolph Manuf. Co. 311 Main

Buggy Manufs.

(See also Carriage Manufs.)

Acorn Buggy Co. (The), n.e.c. 5th and Eggleston Av

Anchor Buggy Co., C.H.&D.Ry. b. 8th and Gest

Armleder The O. Co. s.w.c. 12th and Plum
Barnett Carriage Co. (The), n.w.c. Richmond and CarrBaum Buggy Co. 4226 Spring Grove Av
Behlen The Chas. Sons Co., Vine and 15th
Brown Carriage Co. 1630 Gest**BUOB & SCHEU,** 408, 410 and 412 E. Court;
Telephone Canal 2293**CONTINENTAL CARRIAGE CO. (THE),** York, Central Av. and Linnaeus; Telephone Canal 2331

Enger Frank J. 2100 Gest

Fisher Carriage Co. (The), 910 Evans

Haydock The T. T. Carriage Co. 9th and Carr

Hickory Carriage Co. (The), 2105 South

K. C. Buggy Co. (The), 9th and Carr

King Carriage Co. n.e.c. 5th and Eggleston Av

Lion Buggy Co. (The), n.w.c. 8th and C.H.&D.Ry

Murray Wilber H. Manuf. Co. 323 E. 5th

OHIO CARRIAGE MANUFACTURING CO. (THE), Offices and Salesrooms, 25 and 27 W. 3d; 'Phones Main 1426 and Main 1074

Phoenix Carriage Co. (The), 901 Evans

Queen City Implement Co. (The), 130 E. Pearl

Rattermann & Luth, 1911 W. 8th

Sayers & Scovill, 2247 Colerain Av

United States Buggy & Cart Co. 430 E. 8th
Victor Carriage Co. (The), Harriet and Richmond**Buggy Dealers.**

(See Carriage and Buggy Dealers.)

Buggy Boot Manufs.

Nelson Buggy Boot Co. (The), 2528 Colerain Av

Buggy Top Manufs.

Bauer Bros. Manuf. Co. 939 W. 8th

BUOB & SCHEU, 408, 410 and 412 E. Court;
Telephone Canal 2293

Peerless Buggy Top Co. s.w.c. York and Central Av

Warner Pole & Top Co. 1648 Central Av

Buggy and Wagon Cushions.

Cincinnati Cushion Co. room 60, 120 Opera Place

Builders.

(See also Carpenters and Builders.)

Carey & Zimmerman, 41 E. 4th

FERRO-CONCRETE CONSTRUCTION CO. (THE), n.e.c. Richmond and Harriet;
Telephone West 478**HARVUOT BROS.,** Real Estate Brokers and Builders of Modern Homes, 606-607 Mercantile Library Bldg; 'Phones Main 195 and 455

McLennan Bros. 30 Pickering Bldg

Pachoud A. L. 907 Mercantile Library Bldg

Builders' Hardware.

(See also Hardware and Cutlery.)

AUFDEM KAMPE HARDWARE CO. (THE), 1018 Freeman Av. opp. Gest; 'Phone West 662**HARTKE GEO.,** Builders' Hardware, Building and Roofing Paper, 2139 and 2145 Central Av.; 'Phone West 92

Kruse Hardware Co. (The), 25 E. Pearl

Meyer Geo. B. 515 Central Av

Pickering Hardware Co. (The), 5th and Main

SCHRODER J. B. & CO.,

133 E. 5th

Builders of Homes.**CAREY & ZIMMERMAN,** Contractors and Builders of Homes, Room 9 Fosdick Bldg. 41 E. 4th; 'Phone Main 2282**HARVUOT BROS.,** Builders of Modern Homes, Real Estate Brokers and Auctioneers, 607 Mercantile Library Bldg; Telephones Main 195 and 455**JAHN W. H. & CO.,** Real Estate Brokers and Builders, 4018 Hamilton Av.; 'Phone Park 317



BUILDING CEMENTS.

The Gordon Engineering Co.

SALES AGENTS

CEMENT, SEWER PIPE, BRICK, ETC.,

Builders and Traders Exchange,

Deliveries Made to Any Part of the City.

TELEPHONE CANAL 3559.

CINCINNATI, O.

WARD-BROCK SASH & DOOR CO.

Sash, Doors, Blinds and Building Material.

S. E. C. Clark and Harriet,

'Phone West 1700.

Builders' Supplies.

PURSELL WALTER & CO., Room 4 Allen Bldg; Telephone Main 3292
RAFF ALLAN ROSS., 50 and 51 Mitchell Bldg; 'Phone Main 4151—X

Builders' and Traders' Exchange.

BUILDERS & TRADERS EXCHANGE, Geo. E. Mason, President; W. J. Pugh, Vice President; E. F. Gray, Treasurer; S. L. Snodgrass, Secretary; Chas. B. Stevenson, Assistant Secretary, Grand Opera House Bldg, cor. Vine and Opera Place; Telephones Canal 3559 and Canal 3560

Building Associations' Exchanges.

Building Association Exchange, 104 E. Court
 Hamilton County League of Building Associations' Exchange, 104 E. Court

Building Association Supplies.

ROSENTHAL S. & CO., Butler Bldg, 15 to 27 W. 6th; Telephone Canal 2838

Building Material.

CHRISPIN THE JAMES G. LIME & CEMENT CO., Office, 826 Reedy (Cleveland); 'Phones Canal 14 and 1824; Branch, Norwood; 'Phone Elm 76—X; Branch, Hyde Park; 'Phone Elm 181

Cincinnati Builders' Supply Co. (The), 9 Builders' and Traders' Exchange
 Cincinnati Sewer Pipe Co. (The), s.w.c. Elm and Water; branch, s.e.c. N.&W.Ry. and Montgomery Pike, Norwood

CONKLING H. J., Gilbert Av. nr. Court; Telephones Canal 2030 and 2031

Contractors & Builders Supply Co. (The), 2849 Stanton Av. and 533 Reading Road
 Edwards Manuf. Co. (The), 437 Eggleston Av

Forshae W. E. & Co., Builders' & Traders' Exchange

Gels Wm. H. & Co. room 23, n.e.c. 5th and Main

Gordon Engineering Co., Builders' & Traders' Exchange

Gray E. F., Builders' & Traders' Exchange
HURFORD & BROWN, 506 Chamber of Commerce Bldg; 'Phone Main 3612

Hyde Park Supply Co. (The), junc. Madison Road and Norfolk & Western R.R

Ley H. & Son, Harrison Av. and B.&O.R.R

McCaumon L. H. Bros. office 312 Johnston Bldg; warehouse and yards, Harrison Av. and Western Av

PATENTS

JAMES N. RAMSEY,
 PATENT LAWYER and SOLICITOR,
 Phone Main 469, 604 Johnston Bldg.

TRADEMARKS

McCRACKEN THE J. E. SUPPLY CO., 629 to 633 E. Front

MOORES-CONEY CO. (THE), Office, 1511 to 1515 Union Trust Bldg; Telephone Main 973; Warehouse and Yards, 927 and 929 W. 5th opp. C.H.&D.Ry. Depot, 1434 Main, 14th and Canal, n.w.c. Montgomery Road and N.&W.Ry., Evanston Pease Co. (The), junc. Fredonia Av. and C.L.&N.Ry

Price Hill Coal Mining & Supply Co. (The), 65 St. Paul Bldg

Raff Allan Ross, 50 Mitchell Bldg
 Spinks T. W., Builders' & Traders' Exchange
 Ward-Brock Sash & Door Co. s.e.c. Clark and Harriet

World's Fair Wrecking Co., Richmond one square west of McLean Av

Building Material, Second-Hand.

WORLD'S FAIR WRECKING CO., Office and Yards, Richmond and Horne sts., one square west of McLean Av.; 'Phone West 686

Building Paper.

CAREY THE PHILIP MANUFACTURING CO., City Roofing Office, 210 W. 2d; The Breese Bros. Co., Selling Agents; Telephone Main 2082; Main Office and Factory, Lockland, O.; Telephone Wyoming 105

CHATFIELD & WOODS CO. (THE), 347, 349 and 351 W. 4th

DIEM & WING PAPER CO. (THE), 8th, Eggleston Av. and Lock

Buildings, Steel.

AMERICAN BRIDGE CO. OF NEW YORK, H. M. Knapp, Contracting Manager, 1304 Union Trust Bldg; Telephone Main 3946

Bulbs and Plants.

Rusconi Dominick, 128 W. 6th

Bung Manufs.

American Bung Manuf. Co. (The), 1256 Richmond
 Bode Wm. & Son, 1724 Central Av
 Cincinnati Bung-Bush Co. (The), n.e.c. Richmond and McLean Av
 Queen City Bung Manuf. Co. 1724 Central Av
 United States Bung Manuf. Co. (The), 654 Evans

Bureau, Information.

Cincinnati Bureau of Information Co. 1002 Mercantile Library Bldg

Burglar Alarm Service.

Ohio Messenger & Telegraph Co. (The), n.e.c. 4th and Vine

Burial Associations.

Metropolitan Funeral & Burial Association Co. (The), 1820 Vine
 Queen City Benevolent Burial Association, 750 W. 8th

Burlap and Canvas Importers.

KING MANUFACTURING CO. (THE), n.w.c. Front and Main; Telephone Main 2294

Business Colleges.

BARTLETT COMMERCIAL COLLEGE (THE), 528 Walnut, 1005 Commercial Tribune Bldg; Telephone Canal 3287
 Bowles C. M. 24 W. 9th

CAMPBELL COMMERCIAL

SCHOOL, A. R. Campbell, Principal, Harrison Bldg, 31 E. 4th; Telephone Main 1807

Cincinnati College of Finance, Commerce & Accounts (The), s.w.c. Race and Garfield Place

DAY COMMERCIAL SCHOOL of the Y. M. C. A., Day and Night Sessions, n.w.c. 7th and Walnut; 'Phone Canal 2187

LITTLEFORD SCHOOL (THE), B. Littleford, Principal, 11th floor First National Bank Bldg; Telephone Main 1802

Mueller School of Business, top floor Bell Block

NELSON BUSINESS COLLEGE

CO. (THE), Richard J. Nelson, President; Established 1856; 4th floor Odd Fellows' Temple, n.w.c. 7th and Elm; Telephone Canal 29

Perfect Shorthand School & Cincinnati Business College, s.w.c. Garfield Place and Race

Phifer Ernest L. 122 E. 8th

SCHOOL OF COMMERCE, s.e.c. 3d and Walnut; Cincinnati's Most Popular Business School; all the Necessary Commercial Studies; None of the Frills; Telephone Main 3092; C. R. Tate and Thos. P. Scully, Principals

Tate & Scully, United Bank Bldg

Watters College Co. (The), 122 W. 5th

Business Schools.**CAMPBELL COMMERCIAL**

SCHOOL, A. R. Campbell, Principal, Harrison Bldg, 31 E. 4th; Telephone Main 1807

Business College Text Books.

Cincinnati & Springfield Publishing Co. (The), 402 Odd Fellows' Temple

Business Exchange.

Manufacturers' Agents & Commission Merchants' Exchange, 10 W. 3d

Butchers.

(See Daily Markets, Meats Wholesale and Slaughter Houses.)

Butchers' and Packers' Machinery.

SUPERIOR TOOL AND SUPPLY CO. (THE), 500 to 506 E. Front

Butchers' and Packers' Supplies.

Cincinnati Butchers' Supply Co. (The), 1986 Central Av

Hennessy J. R. 1630 John

Henrichson Scale Co. 1421 Walnut

Ross Jas. 107 E. Court

Schmidt The C. Co. s.e.c. John and Livingston

Superior Tool & Supply Co. (The), 506 E. Front

Triumph Manuf. Co. (The), s.e.c. Spring Grove Av. and Sassafras st

Butter, Wholesale.

(See also Commission Merchants.)

Barkley W. T. & Co. rear 38 Walnut

Brinker & Schwener, 213 Walnut

Bryson E. R. 28 W. Court

Eberle C. Sons, 206 W. 6th

ELGIN BUTTER CO. (THE) OF ELGIN, ILL., 108 and 108 E. 2d; 'Phone Main 5053

Giebel Conrad & Co. 57 Walnut

Hess Chas. H. & Co. 12 W. Court

JELKE THE F. SON CO., 53 Walnut; Telephone Main 1189

Rohan The Andrew Co. 50 Walnut

Stevens The S. J. Co. 37 Walnut

Butter and Eggs.

Bergfeld Chas. F. 1806 Pendleton

Brandstetter Bros. 316 E. Pearl

BRINKER & SCHWENER, 213 Walnut; Telephones Main 1682 and 4266

Buhrman Geo W. 2839 Winslow Av

Davis Wm. H. 1904 Eastern Av

Feucht F. W. 330 W. 6th

Fischer J. H. 718 W. 5th

FRENCH BROS. DAIRY CO. (THE), 312 to 322 W. 7th; Telephone Canal 489

Grater Otto, 1401 Bremen

Hart John, 1532 John

Huelsmann Geo. 921 Bank

Jelke The F. & Son Co. 53 Walnut

Johannigman H. H. & Co. 119 E. Court

Johannigman Jos. 632 W. Court, 907 W. Liberty, 106 15th and 1315 Linn

Koob Louisa, 803 Poplar

Lueken J. H. 1038 Freeman Av. and 2180 Central Av

Mueller Geo. 116 E. 13th

Nicolay A. E. 2164 Central Av

Rohlfing H. A. 35 E. Court

Sieve Jos. 1444 Main

Straukamp Frank, 1133 Spring

Thole Bernard, 1442 Main

Thole Wm. H. 1442 Main

Western Dairy Co. 23 E. Court

Butterine, Wholesale.

Bryson E. R. 28 W. Court

Jelke The F. & Son Co. 53 Walnut

Button Manufs.

Cincinnati Cloth Button Co. 120 Government Place

Buttons.

Hanauer J. J. & Co. 136 W. 3d

Buttons, Advertising and Campaign.

Whitehead & Hoag Co. (The), 1633 Union Trust Bldg

Button Hole Manufs.

Bloom David & Louis, 301 Race
 Fleischer Isidor, 532 Sycamore
 Holberg & Blachschleger, 121 W. Pearl
 Ney Herman J. 1621 Race
 Waldner Adolph, 306 Elm
 Waldner Julius, 312 Elm

Buttonhole Machines.

National Machine Co. (The) of Mamaroneck,
 N. Y. 1122 Walnut
 Reece Button Hole Machine Co. of Boston,
 123 W. 5th

Cab Lines.

American Cab Co. 12 E. 6th
 Cincinnati Cab Co. 12 E. 6th
 Walnut Hills Cab Co. 2516 Gilbert Av

Cabinet Makers.

(See also Furniture Repairers.)

Art Joinery Co. (The), s.e.c. Main and 7th
 Frye John H. 1836 Columbia Av
 Kellwerth Frank, rear 1608 Race
 Kronburger Peter, 1031 E. McMillan
 Moeller Henry, 124 Green
 Moormann Fred. rear 835 Findlay
 Predit Max D. 5 W. McMicken Av
 Wulf Fred. 4220 Kirby Av

Cabinet Manufs.

CINCINNATI CABINET CO.,

2264 to 2268 Bogen; Telephone West
 1097

ROBERTS MANUFACTURING CO. (THE),
 224 E. 9th; Phone Canal 916

Cable Line Constructors.

Cable Line Construction Co. (The), 1006
 Commercial Tribune Bldg

Cake Mixer Manufs.

Rapid Cake Mixer Co. 1828 Race

Calcium Lights.

CINCINNATI CALCIUM LIGHT

CO., Office, 108 W. 4th; Factory, 120
 Opera Place (Longworth); Telephone
 Main 17

Calculating Devices.

American Mechanical Calculator Co. (The),
 704 First National Bank Bldg

Can Manufs.

American Can Co. 505 Union Trust Bldg
 Heekin Can Co. (The), n.w.c. 3d and Lock
 Kob Burton R. 422 E. 2d
 Lockwood Manuf. Co. (The), 650 W. 3d
 Safety Can Co. 220 W. 2d
 Southern Ohio Tin Can Co. (The), 386 Bank
 Place

Cans, Paper and Metal Top.

DAVENPORT PAPER BOX CO. (THE), 239
 and 241 Main; Phone Main 585

Canal Boat Lines.

Ohio Boat Co. 133 E. Canal

Candle Manufs.

Emery Candle Co. (The), 2d floor Mercantile
 Library Bldg
 Procter & Gamble Co. (The), s.e.c. 4th and
 Main
STANDARD OIL CO. (THE),
 of Ohio, Refined Oils and Gasolines;
 Candles, Lubricating Oils and Greases;
 Office and Works, 1400 State Av.;
 Phones West 271 and 1136
 Themann Anton, 117 W. Canal
 Werk The M. Co. 411 Poplar

PATENTS

JAMES N. RAMSEY,
PATENT LAWYER and SOLICITOR,
 Phone Main 469, 604 Johnston Bldg.

TRADEMARKS

Candle Molding Machinery Manufs.

Homan & Co., Findlay, Western Av. and
 Hulbert Av

Candy Manufs.

Buhr, Pfaff & Co. n.e.c. 2d and Race
 Cooper Theresa, 434 Main
 Curry S. B. 629 Walnut
 Dolly Varden Chocolate Co. (The), 411
 Laurel
 Doscher Bros. 9 W. Canal
 Echert P. Factory, National Candy Co. 27 W.
 Court
 Excelsior Candy Manuf. Co. 123 E. Canal
 French Nougat Candy Co. 1327 Vine
 Goelitz Confectionery Co. (The), 16 E. 2d
 Koehler Candy Co. (The), 810 Walnut
 Lease's Candy Co. (The), 120 E. Pearl
 Meakin Chas. J. & Co. 517 Race
 Monitor Co. (The), room 12, 212 E. 5th
 Mullane John, 4 W. 4th
 National Candy Co., P. Echert Factory, 27
 W. Court
 Peebles' The Jos. R. Sons Co., Government
 Square opp. Post Office
 Putman R. H. Candy Co. 529 Race
 Putman & Rodda Co. (The), 818 Broadway
 Putnam Wm. H. 444 Race
 Ransley L. A. 405 Race
 Reinhart C. H. 51 Vine
 Reinhart & Newton Co. (The), 10 W. 2d
 Sauerston & Brown, 920 Elm
SCHAERGES CHAS. & CO., 1843 Walnut;
 Telephone Canal 1380—Y
 Smith The H. D. Co. 210 Main
 Spilker Arnold, 1817 Elm
 Weinreich-Schneider Co. (The), 411 Laurel
 Williams, Cook & Co. 819 W. 9th

Canes.

KUHN E. C.,

Manufacturer of Canes, Parasols and
 Umbrellas, 28 E. 4th

Canes and Umbrellas.

KUHN E. C.,

Manufacturer of Canes, Umbrellas and
 Parasols, 28 E. 4th

Canning Factories.

COLTER THE A. W. CANNING CO., Ohio
 Pike, Mt. Washington, O.; Telephone
 East 345—Y

Cap Manufs.

Benjamin Cap Co. 30 E. Pearl
 Cincinnati Cap Co. (The), 335 W. 5th
 Helmet Cap Co. 15 W. 6th
 Independent Hat & Cap Manufs. 219 E.
 Pearl
 Mayer Harry & Bro. 12 E. 3d
 Okrent I. & Son, 678 W. 5th
 Queen City Cap Co. 215 Sycamore
 Rifkin B. & Co. 219 E. Pearl
 Roeller F. C. & Co. 426 Elm
 Rosenzweig & Geenberg, 29 Opera Place
 Standard Cap Co. 1434 Cutter
 Tobias Chas., Bro. & Co. 402 Pike
 Wildberg A. & H. & Co. 3d floor, 224 E. 8th

Car Builders.

American Car & Foundry Co. 422 Union Trust Bldg
 Cincinnati Car Co. (The), 9th floor Traction Bldg and n.w.c. Spring Grove Av. and Mitchell Av., Winton Place
 Cincinnati Equipment Co. (The), s. s. B.&O. S.W.Ry., Cullom's Station

Car Cleaner Manufs.

Becker Chemical Co. 31 Main

Car Records.

Sowles Car Record, 24 Thoms Bldg

Caramel Paste Manufs.

Cincinnati Caramel Paste Co. n.e.c. 2d and Race

Carbon Papers.

Crown Ribbon & Carbon Manuf. Co. 818 Union Trust Bldg
 General Manifold Co. 810 Fourth National Bank Bldg
 Kee Lox Manuf. Co. of Rochester, N. Y. 516 Mercantile Library Bldg

Carbonaters.

BISHOP & BABCOCK CO. (THE), 624 Vine;
 Telephones Canal 2469 and Canal 860

Carbonic Acid Gas Manufs.

BISHOP & BABCOCK CO. (THE), 624 Vine;
 Telephones Canal 2469 and Canal 860
CARBONIC DIOXIDE CORP. (THE), A.
 Hess, Manager, 427 Elm; 'Phone Main 1492

Standard Carbonic Co. (The), 6th and Burns

Carbons, all Kinds.

LAWRENCE THE F. D. ELECTRIC CO.,
 219 W. 4th; Telephone Main 3326

Carborundum Wheels.

BUCHANAN THOS. & CO., 216 and 218
 Elm; Telephone Main 525

Card Index Equipment.

GLOBE-WERNICKE CO. (THE), General
 Offices, 1224 to 1248 W. 8th; Factories, 8th, 9th, Harriet and McLean Av., and Carthage Av., Norwood; Salesroom, 418 Main

Card Index Systems.

EVER READY MANUFACTURING CO.,
 n.w.c. 14th and Plum; 'Phone Canal 3614

Carpenters and Builders.

(See also Contractors.)

Aitchison R. J. 721 Hopkins
 Aitchison Robt. K. 1047 Mound and 938 Linn
 Albrecht John, 3751 Borden
 Anderson Benj. W. 4573 Anthony
 Arlinghaus Jos. 2127 Loth
 Atkinson Robt. 912 Race
 Aufdembrinke & Son, 19 W. Canal
 Baasch John, 124 E. University Av
 Bagley & Heeg, 2207 Victor
 Banks Joshua W. 3830 Mt. Vernon Av
 Barr Thos. B. 242 Ludlow
BARR WM. B., Builder; Special Attention
 Given to all kinds of Repairing, 805 and 807 Broadway; Telephone Canal 250
 Beckmann Fred. W. rear 716 Laurel
 Behrens Henry & Co. 15 E. Baker
 Belmont Louis, 2177 Gilbert Av
 Bennowitz A. W. rear 420 Sycamore
 Bentel Bros. 3250 Montana Av
 Bentel & Hyland, Harrison Av. and Cheviot Av
 Benz Geo. E. 1246 2d Av
 Bernard & Stoehr, 3003 Falke
 Berndsen Geo. 1212 3d Av
 Bice Edward, flat 6, Roanoke Flats
 Blasing Wm. 816 E. 3d
 Bohne Henry, 1769 Powers
 Boller Louis, 1426 W. Liberty
 Boller Martin, 1568 Freeman Av

Bonsall G. W. rear 818 W. 4th
 Bothe Herman, n.w.c. Colerain Av. and Leeper
 Brammer Wm. O. 507 Hoge
 Brockmann Henry, 4155 Pitts Av
 Brockmann John H. 1608 Logan
 Broering Bernard, 2420 Halstead
 Burke John, 407 E. 5th
 Burroughs Chas. E. 1713 Highland Av., Mt. Auburn
 Cameron M. A. 306 W. 9th
 Casey Lawrence, Builders' & Traders' Exchange and 4245 Brookside Av
 Clephane Thos. 1261 Plum
COCHRAN OTIS L., Job Carpenter and Builder, 438 E. 3d
 Conley Robt. O. rear 614 Plum
 Conner Chas. F. 2210 Florence Av
 Cooper Jas. G. & Co. 607 Traction Bldg
 Cottoral Building Co. (The), 15 Allen Bldg
 Cross Louis A. 2817 Alms Place
 Dale J. C. 610 Sycamore
 Davenport John V. 428 Pioneer
 Davidson Alvin, 126 E. 3d
 Diss Frank G. 3041 Cinnamon
 Donohue J. T. 957 W. 7th
 Douglas S. Benj. 136 Mason
 Downing Wm. H. 2528 Eastern Av
 Drake C. F. & Son, 1678 Hoffner
 Dreyer John B. n.w.c. Linn and Livingston
 Drott Geo. 2725 W. 8th
 Duncan Robt. A. 528 W. 4th
 Easley Bros. rear 20 W. 7th
 Ehr Gott Robt. C. 119 W. St. Clair
 Eiber Geo. 1739 Elmore
 Eickbusch Herman, 1629 Dudley
 Einhaus & Miller, 978 Hatch
 Ekardt Bros. 1901 Montrose
 Elkus Philip, 635 Kenyon Av
 Ellick Frank C. 2005 Central Av
 Embich Edward, 315 John
 Empire Construction Co. (The), 1001 First National Bank Bldg.
 Ermert Albert, 623 Rockdale Av
 Evans-Rendigs Co. (The), 2017 Reading Rd
 Evilsizer Leander, 409 Hopkins
 Farrell John J. 1213 Rose Av
 Feller John G. 2429 Vine
 Feller Mathias, 2442 Clifton Av
 Fischer Alex. & Sons, 3211 Colerain Av
 Fischer Frank, 26 Allison
 Foote John F. rear 719 E. McMillan
 Fox Chas. E. 2216 Reading Road
 Frank & Kaesheimer, 657 Sedam
 Friend Geo. H. 612 State Av
 Fries Adam, 17 14th
 Fussner Val, 756 Hopkins
 Game John, 2010 Queen City Av
 Gerke John, 2338 Wilder Av
 Gerkin John, Builders' & Traders' Exchange
 Gilfillen Frank, 1624 Bruce Av
 Gilfillen Samuel, 4215 Turrill
 Glassmeyer J. St. Clair, 2719 Hackberry
 Glassmeyer Jos. J. 544 Hopkins
 Goldkamp Albert, 1706 Madison Road
 Goldkamp Louis, Builders' & Traders' Exchange
 Gordon John J. 314 E. 6th
 Gorman G. A. 1056 Central Av
 Gough N. A. 2328 Symmes
 Grant David S. 1057 Delta Av
 Greelish Martin, 1061 Kossuth
 Griffith The Jas. & Sons Co. n.w.c. Reading Road and E. 12th
 Grosse C. C. 1325 Walnut
GROSSMAN LOUIS, Carpenter and Builder;
 Manufacturer of all kinds of Store Fixtures; Jobbing Promptly Attended to, 620 John b. 7th and George
 Haarmann Wm. F. 241 Conroy
 Harig H. & Co. room 48, 31 E. 4th
 Hauber Adolph, 3154 Reading Road
 Hayes Bailey H. 408 Chestnut
HAZEN L. P. & CO., Reading Road and Elsinore Av.; Telephone Canal 2172
 Heck Adam R. 1704 Queen City Av
 Heinemann Herman, 1776 Elmore
HEISTER PETER, Stores Fitted Up and all
 kinds of Jobbing Done, 233 Main; 'Phone Main 4531

Heltzler Geo. 2819 Colerain Av
 Helmig Wm. H. 2030 Eastern Av
 Hembrock Geo. H. 4431 Station Av., Winton
 Place
 Hermann Henry, 1673 Blue Rock
 Hester H. F. 1009 W. 9th
 Heuermann & Sperber, 1811 Race
 Hiener Anthony, 2958 Colerain Av
 Higgins C. H. 6 14th
 Hillebrand J. F. & Son, 3501 Bevis Av
 Hirschfeld's Theo. Sons, 1040 Straight
 Hoffman Herman, 937 Betts
 Hollfelder John, 233 W. McMillan
 Holtgrewe Fred. H. 1751 Carll
 Holtzinger Henry E., Builders' & Traders'
 Exchange
 Hoover John B. 1215 Chapel
 Horsley Wm. 911 Plum
 Horst Bernard, 1662 State Av
 Hotchkiss E. & Son, 1220 Oak Av
 Howard Wm. J. 3776 Hillside Av
 Huber Ignatius, 1641 Hamer
 Hulsmire H. R. 3108 Cameron Pl
 Hummel Jacob, 1434 Walnut
 Hunt Geo. A. 954 E. McMillan
 Ingram N. S. 903 Betts
 Jackson Jas. E. 2200 Symmes
 Jahn W. H. & Co. 4018 Hamilton Av
 Jasper Henry, 2116 Freeman Av
 Jennings Silas T. 2354 Ohio Av
 Jester Adam, 4205 Glenway Av
 Jones David J. 3518 Stacey Av
 Juergens Bros. 1135 Sunset Av
 Kareth Michael E. rear 1913 Queen City
 Av
 Katanlanz Mesach, rear 3051 Woodburn Av
 Katker Rudolph, 520 Slack
 Keaton Wm. 2835 Woodburn Av
 Keckle Frank X. 314 15th
 Kightelinger W. E. 2910 Reading Road
 King David, 330 E. 7th
 Kirby Realty Co. (The), 1001 First National
 Bank Bldg
 Kirkpatrick John W. 3425 Mississippi
 Kissick J. s.w.c. 9th and John
 Kittering S. W. 936 Linn
 Klaphake Chas. F. 3332 Fisher Av
 Kreuzmann A. B. 226 E. University Av
 Kuhlmann Edward, 425 Wade
 Kuller Samuel, 1582 Central Av
 Langenbahn August, 33 Green
 Langhorst Fred. 1907 Western Av
 Langhorst Theo. rear 1604 John
 Latham R. D. 1651 Philomena Av
 Lauber A. C. 941 Enright Av
 Lawrence Wm. 2505 May
 Leahy Thos. P. 743 Wayne
 Ledermaier Max, 615 Sedam
 Leen Morris H. 2955 Eastern Av
LELMANN WM. & BRO., 2303 and 2305
 Clifton Av.; Telephone North 909
 Lemmel Frank, 2476 Belmont Av
 Lewis E. G. 414 W. 6th
 Lindemann John H. sr. 2615 Jefferson Av
 Lingo Josiah S. 1522 Chase Av
 Little Jos. T. 2432 W. 6th
 Luke Robt. A. 119 Saunders
MCCARTHY ED. A., Carpenter and Builder;
 Weather Stripping; Store Fixtures and
 Remodeling a Specialty, rear 210 E. 8th;
 'Phone Canal 1393—Y
McKinney Edmund J. s. s. Moulton Av. east
 of Crestline Av
McLennan Bros. 30 Pickering Bldg
McMILLER & TAFT, Contractors and
 Builders, 1308 Central Av.; Telephone
 Canal 2390
 Marcus The M. Building Co. 1517 Plum
 Martin J. C. 1243 Plum
 Matthews Wm. J. 258 Robb Av
 Meader Benj. 209 W. 9th
 Meinken Dietrich, 2118 Western Av
 Mertens G. H. 745 State Av
 Meyer John B. 2341 Wilder Av
 Meyer Jos. 1028 Winfield Av
 Meyer Jos. 833 Armory Av
 Miles Eugene, 3837 Edgewood Av
MILLER WM. & SON, Carpenters and Build-
 ers, 2020 Elm; Telephone Canal 2046
 Mills & Ott, 216 George

PATENTS

JAMES N. RAMSEY,

PATENT LAWYER and SOLICITOR,

Phone Main 469, 604 Johnston Bldg.

TRADEMARKS

Miltenerberger Henry C. 1045 Linn
 Moeller Henry G. 2526 Scioto
 Monroe C. H. & Co. 4216 Fergus
 Moore Daniel W. 412 W. Court
 Munt T. H. 2130 Beechwood Av
 Murr Samuel, 526 Reading Road
NAYLOR M. E., Contractor and Builder,
 2016 Eastern Av.; 'Phone Canal 194
 Nienhaus Geo. 1145 Sloo
 Nostheide Wm. 1852 Westwood Av
 Otte, Aschemoore Co. 2010 Linn
 Otte Fred. 1924 Western Av
 Owens M. R. 225 Post Square
 Pape Henry W. 504 Richmond
 Partusch Frank, 9 W. 13th
 Patterson Robt. 2525 Alms Place
 Payne & Co. 631 W. Court
 Payne Geo. B. 3244 Hackberry
PEACOCK EDWARD A., Carpenter, Jobbing,
 Remodeling and Repairing, 123 E. Canal
 Peacock Samuel D. 12 E. Commerce
 Penker Max & Son, 53 Valencia Av
 Peters F. & H. 219 Wade
 Peterson John B. 3114 Cinnamon
 Plump G. H. & Sons, 1415 Mansfield
 Pokras Morris, 512 W. Court
 Powers Henry D. 1646 Brewster Av
 Price Jas. 429 E. 5th
 Price John, 2418 Gilbert Av
 Rabinowitz Harry, 1539 Central Av
 Rankl Wm. 1630 Hamer
 Rauen Henry, 3602 Warsaw Av
 Rawlings C. A., Builders' & Traders' Ex-
 change
 Redler Casper, 3310 Hildreth Av
 Rees Jacob, 1731 Bremen
 Reeves W. M. 105 Sycamore
 Reuwer F. H. 1831 Sycamore Av
 Rhea Alfred P. 1830 Langdon Av
 Rickel Wm. J. 794 Delhi Av
 Rigney John, 16 E. 9th
 Roberts John J. 3461 Reading Rd
 Rolfes John, 222 E. 12th
 Rosenbaum Max, 648 Richmond
 Rosenbaum Mendel, 426 John
ROSENSTIEL CHAS. & SON, Contractors
 and Builders and Manufacturers of Mill
 Work; Special Attention Given to Job-
 bing, 606 and 608 Reading Rd.; 'Phone
 Canal 1959; Residence 'Phone North
 2366
 Rothkopf Edward, 1634 Western Av
 Ruttan Samuel, 606 John
 Scheit Jacob, s.w.c. David and Central Av
 Schmid Paul, 2929 Sidney Av
SCHMITT JACOB B., Special Attention
 Given to Remodeling and Jobbing, 216
 and 218 E. 6th; Telephone Canal 757
 Schmitt Mathias, 218 Shillito
 Schmitz John J. 3344 Observatory Av
 Schoenfeld F. 753 Barr
 Schroder Wm. 1746 Elmore
 Schroeder Oscar W. 15 E. Rochelle
 Schuberth Wm. jr. 239 Mill
 Schuer Geo. 1807 Carll
 Schulten Herman, e. s. 5th Av. south of
 Midland Av
 Schwalbach Peter, 834 Bank
 Scott Wm. s.w.c. Josephine and Dorchester
 Av
 Seaman Geo. L. 1047 Clark
 Seibert John, 603 John
 Seyfried Conrad, n.w.c. Roll Road and Huron
 Av
 Shelby A. J. 1613 Race
 Shepard Chas. E. 1558 Central Av

Carpenters and Builders—Continued.

Shorten Wm. 224 Post Square
 Slewing J. Henry, 3624 Tinkie Av
 Sinz Martin, 602 Wayne
 Smith Peter, 1812 Fairmount Av
 Sollenberger James, rear 4721 Wilmer Av
 Specter Samuel, 1504 Linn
 Sprenger J. A. 7 W. Canal
STEINBICKER BROS., 953 W. Court nr.
 Freeman Av.; Telephone West 914
 Steman John H. 1986 Fairfax Av
 Stemler John, 235 Main
 Stephenson J. N. 1424 Pullan Av
 Stewart A. G. 536 Elm
 Stibbins Dwight, 756 Depot
 Stoeber John & Co. 555 Poplar
 Stoffregen Wm. 218 E. Rochelle
 Stonemets Marcus O. 3111 Warsaw Av
 Stricker Chas. H. 1316 Morton Av
 Sulau Geo. 4234 Dane
 Tanner J. R. 2106 Gilbert Av
 Taylor & Bartlow, 331 E. 3d
 Townsend Henry, 227 W. 6th
 Ustick H. L. & Son, 2879 Erie Av. H. P
 Vane & Garrison, 32 E. 13th
 Vaughan Geo. W. sr. 133 Sycamore
 Vogeding Henry, 4120 Langland
 Voorhees G. E. 1575 Linn
 Waldron L. W. 220 Post Square
 Walton Albert, 436 W. 5th
 Walton, Reuter & Co. 52 Pickering Bldg
 Weber Adam, 4220 Spring Grove Av
 Weber Henry, rear 207 E. Clifton Av
 Weisgerber Bros. 2529 Jefferson Av
 Werner Chas. H. 1315 Woodland Av. B. H
 White Oliver R. flat 6, 104 W. 9th
 White Richard H. 2509 Kemper Lane
 White Thos. C. 705 Broadway
 White Wm. C. 544 Delta Av
 Whitlow Peter, 1113 Foraker Av
 Wickware & Reif, 2913 Monfort
 Wiesmann Jos. B. 610 Straight
 Wiley Francis B. s.e.c. New Richmond Pike
 and Turkey Bottom Road
 Wiley Jos. R. 3851 Eastern Av
 Wiley W. C. & Sons, 1211 Herschel Av
 Woodward Warren & Francis H. 817 Elberon
 Av
 Wulfeck Edward C. 413 Milton
 Zink Lorenz, 1976 Plum

Carpets and Oil Cloths, Wholesale.

Allen Jos. M. & Co. 118 W. 6th
BONSER ROBT. J., 21 and 23 W. Pearl;
 Phone Main 2142
 Lowry & Goebel, 127 W. 5th

Carpets, Oil Cloths, &c.

Alms & Doepke Co. (The), Main, Canal,
 Hunt and Sycamore
 Blinn W. H. & Co. 224 E. 4th
 Blumenfeld Theresa, 935 Central Av
 Brandstetter Wm. 1923 Central Av
 Buddeke Bros. & Co. 945 Central Av
CONROY A. J. & CO., 411 to 417 Race
 Cook's Anthony Sons, 1401 Central Av
 Feller Christ, 1574 Central Av
 Fraenzel Furniture Co. 1739 Elm
 Grosse Bros. 1710 Elm
 Heltjan Bernard, 626 W. 5th
 Heron & Co. 721 Central Av
 Hind W. N. & Co. 210 W 5th
KELLY FURNITURE & CARPET CO.
 (THE), s.w.c. 6th and Central Av.;
 Phone Canal 3435
 Klein Adolph, 224 W. 5th
 Koerner Louis, 1526 Vine
LOWRY & GOEBEL, Wholesale and Retail
 Carpetings and Draperies, 125 and 127
 W. 5th; Telephone Main 1641
 May, Stern & Co. s.w.c. 5th and Elm
 Otte The Geo. F. Co. 129 W. 4th
 Rattermann Chas. B. & Bro. 432 Race
 Romer Edward, 125 W. Elder
 Scheve & Angert, 1801 Elm
 Schlueter A. & L. 1708 Elm
 Siefert Co. (The), 1118 Vine
SPEAR & CO., n.e.c. 5th and Central Av.;
 Warehouses, 324, 326, 328 and 330 Long-
 worth; Telephone Private Branch Ex-
 change Canal 4010

Steinkamp A. & Co. 221 W. 5th
 Tashjian D. & Co. s.w.c. 4th and Race
 Tenkmann Henry, 1971 Central Av
 Voss, Miller & Co. 819 Central Av
 Windhorst The William Co. n.w.c. 12th and
 Main

Carpet Manufs.

Develon's Thos. Sons of Phila. 114 W. 6th
 Victoria Carpet Mills, 114 W. 6th

Carpet and Rug Manufs.

Thayer Co. (The), 2209 Eastern Av

Carpet Cleaner Manufs.

Perfect Carpet Cleaning Manuf. Co. (The),
 s.e.c. Harrison Av. and C.H.&D.Ry
 Worthington J. W. rear 832 Clark

Carpet Cleaners.**AMERICAN PNEUMATIC CAR-**

PET CLEANING CO. (THE), 2251 to
 2257 Gilbert Av.; Telephones North 2455
 and 2120

AMIRKHANIAN H. H., Oriental Rugs and
 Carpets Repaired and Cleaned, 1989
 Madison Rd.; Telephones: East 733 and
 517—J.

Amirkhanian M. H. 770 E. McMillan
 Bigeon Chas., South st. west of Evans, of-
 fice, 109 W. 5th
 Bronner Harry B. 1216 Race
 Burnet Woods Pneumatic Carpet Cleaning
 Co. rear 2815 Alice

Clifton Steam Carpet Beating Works, 2219
 Clifton Av

COMPRESSED AIR & VACUUM SANITARY
CLEANING CO., 1302 to 1306 Walnut;
 Telephone Canal 218

Gfroerer Bros. rear 2815 Alice
 Mead Pneumatic Co. (The), 2251 Gilbert Av
 Miller H. E. Carpet Cleaning Co. 1216 Race
 Pioneer Steam Carpet Cleaning Co. 109 W.
 5th

Stubenrauch John, 2219 Clifton Av

THAYER CO. (THE),

2209 to 2217 Eastern Av.; Telephones:
 East 244 and 409

VACUUM SANITARY CLEANING CO.
(THE), 1302 to 1306 Walnut; Telephone
 Canal 218

Warda J. Y. & Co. 742 W. 8th
 Wettstein Geo. Carpet Cleaning Co. 1904
 Colerain Av

Ziegler John, n.w.c. 5th and Central Av
 Ziegler's Steam Carpet Cleaning Works,
 n.w.c. 5th and Central Av

Carpet Dyers.

AMERICAN PNEUMATIC CARPET
CLEANING CO. (THE), 2251 to 2257
 Gilbert Av.; Telephone North 2455

Carpet Sewers.

Queen City Carpet Sewing Co. 526 Elm
 Thayer Co. (The), 2209 Eastern Av

Carpet Sweepers.

Victoria Suction Carpet Sweeper Co. 127 W.
 9th

Carpet Warp.

Royal Mills, 87 W. 2d

Carpet Weavers.

Foerster Henry L. 2411 Vine
 Heltjan Bernard, 626 W. 5th
 Ortelt J. 307 W. Liberty
 Tenkmann Henry, 1971 Central Av

Carriages, Children's.**FORD & JOHNSON CO. (THE),**

Manufacturers of Go-Carts, 427 E. 6th;
 Phone Canal 2420

Marqua Carriage & Tey Co. 108 W. 7th
National Carriage & Reed Co. 428 Findlay
Withrow Manuf. Co. (The), 79 Elm

Carriage Dash Manufs.

McKINNON DASH CO., James Bradley,
Manager, 1926 W. 8th; 'Phone West 498

Carriage Manufacturers' Supplies.

NIEHAUS THE JOSEPH CO., 341 W. 4th;
'Phone Main 537

Carriage Manufs.

Acorn Buggy Co. (The), n.e.c. 5th and Eggleston Av
Advance Carriage Co. 430 E. 8th
Alliance Carriage Co. 430 E. 8th
AMERICAN CARRIAGE CO. (THE), Perrin P. Hunter, President, 1275 to 1285 Budd; Telephones West 163 and West 1880
American Wagon Co. (The), s.w.c. 8th and Sycamore
Anchor Buggy Co., C.H.&D.Ry. b. 8th and Gest
Anderton Manuf. Co. (The), 9 E. 3d
ARMLEDER THE O. CO., s.w.c. 12th and Plum
ARMSTRONG THE A. CO., Manufacturers of Fine Carriages and Pleasure Vehicles, Rubber Tires and Repairing, 717 to 723 State Av.; 'Phone West 1380
BARNETT CARRIAGE CO. (THE), n.w.c. Carr and Richmond; Telephones West 128 and 314
Behlen The Chas. Sons Co. Vine and 15th
Bode Wagon Co. (The), 1655 Central Av
Brown Carriage Co. (The), 1630 Gest
BOOB & SCHEU, 408, 410 and 410 E. Court; Telephone Canal 2293
Cincinnati Buggy Co. 104 Neave Bldg
Cincinnati Carriage Co. 104 Neave Bldg
Columbia Manuf. & Supply Co. n.w.c. Gest and Summer
CONTINENTAL CARRIAGE CO. (THE), York, Central Av. and Linnaens; Telephone Canal 2331
Dhonau The F. Sons Co. 3820 Colerain Av
Dold Chas. & Son, 438 Armory Av
EAGLE CARRIAGE CO. (THE), Manufacturers of Pony Vehicles, Carts, Runabouts, Traps and Surreys, s.w.c. Court and McLean Av.; Telephone West 954
Economy Vehicle Co. (The), 562 Lincoln Inn Court
Empire Carriage Co. 551 Freeman Av
Enger Frank J. 2100 Gest
Fisher Carriage Co. (The), 910 Evans
Gottschalk A. W. 429 W. 9th
HAYDOCK THE T. T. CARRIAGE CO., General Offices, 9th and Carr; Telephone West 128
Hickory Carriage Co. (The), South st. b. Evans and C.H.&D.Ry
Hunter Perrin P. 1275 Budd
K. C. BUGGY CO. (THE), (Formerly of Kansas City, Mo.) General Offices, 9th and Carr; Telephone West 128
King Carriage Co. n.e.c. 5th and Eggleston Av
Kleine & Daumeyer, 14 W. 12th
KLEINE H. W., Proprietor The Avondale Carriage & Wagon Works; Manufacturer of all Kinds of Carriages and Wagons, n.e.c. Reading Road and Union; 'Phone North 410
Klopp Philip & Son, 1537 Race
Lion Buggy Co. (The), n.w.c. 8th and C.H. & D. Ry
LOUIS THE J. H. CARRIAGE & WAGON CO., Manufacturers of Fine Delivery Wagons, Carriages, &c., 324 and 326 W. Court; Telephone Canal 2058
Michael John H. s.w.c. 8th and Sycamore
Miller The Geo. C. Sons Carriage Co. 713 Main
Murray Wilber H. Manuf. Co. 323 E. 5th
New Eureka Carriage & Harness Co. 901 Evans

PATENTS

JAMES N. RAMSEY,
PATENT LAWYER and SOLICITOR,
Phone Main 469, 604 Johnston Bldg.

TRADEMARKS

OHIO CARRIAGE MANUFACTURING CO. (THE), Offices and Salesrooms, 25 and 27 W. 3d; Telephones Main 1426 and Main 1074

PHOENIX CARRIAGE CO. (THE), Manufacturers of Buggies, Phaetons and Surreys, Evans, South and Berlin sts.; Telephone West 415

Queen City Carriage Co. (The), 630 W. 3d
RATTERMANN & LUTH, Manufacturers of Buggies, Phaetons, Surreys, Road and Driving Wagons, 1911 to 1927 W. 8th; 'Phone West 821

Royal Carriage Co. 412 E. Court
SAYERS & SCOVILL, 2247 to 2261 Colerain Av.; Take Colerain Av., Chester Park or John Street Cars; 'Phones West 298 and West 357

SCHACHT MANUFACTURING CO. (THE), 2727 to 2731 Spring Grove Av

Schneider J. A. & Co. 3717 Colerain Av
Sechler & Co. 598 E. 5th

Smith-Eggers Co. (The), 312 E. Court
United States Buggy & Cart Co. 430 E. 8th

Veerkamp Buggy Co. 104 Neave Bldg
VICTOR CARRIAGE CO. (THE), General Offices at Harriet and Richmond; Telephone West 123

Weber & Beyer, 2140 Freeman Av
Welland H. W. 2416 Gilbert Av

Carriage and Buggy Dealers.

Cash Buyers' Buggy Co. 2117 Grand
Murray The Wilber H. Manuf. Co. 323 E. 5th
Quitman Harry W. 229 E. 5th
West End Vehicle Co. s.e.c. Liberty and Jones

Carriage Goods Manufs.

Bauer Bros. Manuf. Co. 937 W. 8th
Monarch Carriage Goods Co. (The), 2838 Spring Grove Av

Carriage Hardware.

Albrecht The Chas. H. Co. 615 Main
Boob Wheel Co. (The), 554 Freeman Av
Carpenter D. L. & Co. 632 Main
Cincinnati Bow Socket Co. (The), 225 Teanyson
Eberhard Manuf. Co. of Cleveland, 408 Bell Block
National Hardware Co. (The), 327 W. 4th
QUEEN CITY FORGING CO. (THE), s.w.c. Pennyson and Dumont; 'Phone East 255
White H. F. 111 E. Pearl

Carriage Lamps.

Victor Lamp Co. 1249 Plum

Carriage Leather.

Ford C. A. & Co. 815 Sycamore
Nelson The A. T. A. Co. 2528 Colerain Av
Rielly P. & Son of Newark, N. J. 4th floor, n.w.c. 8th and Sycamore

Carriage Painters.

BRECH JOHN C. & SON, 2129 Barnard, Carriage, Wagon, Sign and Machine Painter
Brogie Jos. 3342 Hooker
Bury Anthony, s.w.c. York and Central Av
Fischer C. & Son, s.e.c. Tille Av. and Carnes
Gaisser J. G. & Co. 2106 Central Av
Roth Otto H. 920 State Av

Carriage Painters—Continued.

Schad Wm. F. 423 York
Smith Herman, 2817 Colerain Av
Walter Geo. 415 Poplar
Ward Chas. Z. 119 E. 7th

Carriage Pole Manufs.

American Pole & Shaft Co., South b. State
Av. and Depot

Carriage Pole and Shaft Manufs.

Pioneer Pole & Shaft Co. 1635 Central Av

Carriage Trimmers.

Leppert Otto, 2128 Central Av

Carriage Trimmings Manufs.

HIGGIN MANUFACTURING CO. (THE),
Office and Factory, 5th and Washington
Av., Newport, Ky.; Telephone South 630,
Private Branch Exchange

Carriage Trimmings.

Albrecht The Chas. H. Co. 615 Main
Albrecht H. E. 804 Commercial Tribune
Bldg

CARPENTER D. L. & CO., 652 Main; Tele-
phone Canal 2108

Cincinnati Carriage Goods Co. 840 W. 6th

ENTERPRISE BRASS & PLATING CO.,
2838 Spring Grove Av.; 'Phone West 825

Harvey Wm. T. 406 Bell Block

Lounsbery G. H. & Sons, 214 E. 4th

National Hardware Co. (The), 327 W. 4th

Wolf & Co. 1548 Central Av

Carriage and Wagon Materials.

Albrecht The Chas. H. Co. 615 Main
Carriage Supply Co. (The), 856 W. 6th
Center M. C. 516 Findlay
Cincinnati Panel Co. cor. 8th and C.H.&D.Ry
National Hardware Co. (The), 327 W. 4th
Royer Wheel Co. (The), 624 W. 3d
Schulte The G. B. Sons Co. 716 Main
Wolf & Co. 1548 Central Av
Wozencraft J. W. 1602 Western Av

Carriage and Wagon Wood Work.

**AHR & ROST CARRIAGE WOOD WORK
CO. (THE)**, 1559 to 1569 Gest; 'Phone
West 1750

Buckeye Wood Work Co. s.e.c. McLean Av.
and Gest

Buschle & Wuest, 12 Burrows
Cincinnati Panel Co. (The), cor. W. 8th
and C.H.&D.Ry

Conant E. W. & Co. 1112 Oehler

HABERER & CO., Manufacturers' of Car-
riage Woodwork and Gears, e. s. Sum-
mer south of Gest; Telephone West 499

Lord & Bonham, Powers near Edgewood Av
Millcreek Wagon Co. (The), s.e.c. Carr and
Richmond

Ohio Seat Co. 1964 Central Av

Snow Seat Co. 1958 W. 6th

Sterling Seat Co. (The), 1809 Central Av

Carrousselle Manufs.

Gem Novelty Co. n.e.c. 8th and Chateau Av

Carrying Track Manufs.

Coburn Trolley Track Manuf. Co. of Holyoke,
Mass. room 36, 206 E. 5th

Cartridge Manufacturers.

Austin Cartridge Co. (The), of Cleveland, O.
35 W. 2d

PETERS CARTRIDGE CO. (THE), Offices,
1701 to 1706 First National Bank Bldg;
Telephone Main 555

Carvers.

Bocklet Albert, sr. 709 David

Dams Harry, 1709 Race

Dieckmann Henry, 2125 Colerain Av

Fry Wm. H. 216 W. 4th

Hermeling J. T. 1208 Baymiller

Rau & Spahn Carving Co. (The), 810 Wh-
mink

Remde Albert, 152 E. 4th

Schroeder F. & H. s.w.c. Linn and Betts
Standard Plastic Relief Co. (The), 2101
Reading Rd

Woywod Anthony B. n.w.c. Wade and Dal-
ton Av

Cash Carriers.

Lamson Consolidated Store Service Co. 115
W. 5th

Cash Registers.

Globe Register Co. (The), 417 Sycamore
**NATIONAL CASH REGISTER CO. OF
DAYTON, O.**, Chas. Chalmers, Sales
Agent, 613 Vine
Queen City Book Co. 620 Vine

Caterers.

BASSE MAX, 832 York

Berry E. J. sr. 2509 Chatham

CONNELLY RICHARD, Special Attention
Given Weddings, Card Parties, Recep-
tions, Etc., 414 Richmond, bet. John and
Central Av.; 'Phone Canal 215

Doerr Chas. & Sons, 1107 Vine

Herrmann Fred. A. 1539 Providence

Higgins Nannie, 239 Goodman

Johnson Lloyd & Son, 616 Broadway

Meyer Fred. H. 16 E. 9th

MILLER EDITH FOSSETT, n.w.c. Kemper

Lane and Locust; Telephone North 2496

Moore Lew, 410 Broadway

Ransley L. A. 405 Race

Rieger Matilda, 552 York

SIMMS WASHINGTON, Orders Taken for
Weddings, Receptions, &c.; Special At-
tention Given Card Parties, 440 Hop-
kins; Telephone Canal 638

Smith Arthur C. 1816 Elm

Catsup Manufacturers.

Lippincott Co. (The), 44 Main
Ritter Philip J. Conserve Co. 28 W. Court
Snider The T. A. Preserve Co. 211 Sycamore
Spencer W. M. & Son, 324 E. 2d
Steel Edward R. 1018 Walnut
Weller The J. Co., Spring Grove Av. and
Alabama Av

Cattle Feed.

EMMERT THE F. L. CO., Dealers in Fresh
and Dried Brewers' Grain (Live Stock
Feed), 1924 Pleasant; Telephones Canal
37 and North 2490

Cellar Door Guards.

Cellar Door Guard Co. (The), 600 Johnston
Bldg

Cincinnati Manuf. Co. (The), 1243 W. 6th

Cement Buckets and Pans.

HONHORST JOS. & CO., 1016, 1018 and 1020
W. 6th

Cement Coated Wire Nails.

EVANS THE C. W. STEEL & IRON CO.,
Third Floor, s.e.c. 3d and Walnut; Long
Distance Telephone Main 925

Cement Dealers.

(See also Lime, Plaster and Cement.)

CINCINNATI SEWER PIPE CO. (THE),
s.w.c. Elm and Water; Telephone Main
1979, Norwood and Evanston Branch,
e. s. Montgomery Pike and N.&W.Ry.;
'Phone Elm 589

CONKLING H. J., Gilbert Av. nr. Court;
Telephones Canal 2030 and 2031

MOORES-CONEY CO. (THE), Office, 1511
Union Trust Bldg; Telephone Main 973;
Warehouses and Yards, 927 and 929 W.
5th opp. C.H.&D.Ry. Depot, 1434 Main,
14th and Canal and Evanston

SPINKS T. W., Main Yard, 1205 to 1215 Madison Av.; Wareroom, 1228 to 1232 Madison Av. and 12th and Washington sts., Covington; Main and Hamlin and Ferry and Winchester sts., Latonia, and s. s. Front st. near Lawrence, Cincinnati; Private Branch Exchange South 49

Cement (Imported).

CONKLING H. J., Gilbert Av. nr. Court; Telephones Canal 2030 and 2031

Cement, Imported and Domestic.

CONKLING H. J., Gilbert Av. nr. Court; Telephones Canal 2030 and 2031

MOORES-CONEY CO. (THE), Office, 1511 Union Trust Bldg; Telephone Main 973; Warehouses and Yards, 927 and 929 W. 5th opp. C.H.&D.Ry. Depot, 1434 Main, 14th and Canal and Evanston

Cement, Imported Portland.

CONKLING H. J., Gilbert Av. nr. Court; Telephones Canal 2030 and 2031

MOORES-CONEY CO. (THE), Office, 1511 Union Trust Bldg; Telephone Main 973; Warehouses and Yards, 927 and 929 W. 5th opp. C.H.&D.Ry. Depot, 1434 Main, 14th and Canal and Evanston

Cement Manufs.

Cincinnati Portland Cement Co. (The), 507 E. Pearl

Continental Portland Cement Co. of St. Louis, 616 Union Trust Bldg

Ohio-Kentucky Portland Cement Co. 126 W. 9th

Cement Pavements.

Ankenbauer Martin M. 4246 Kirby Av
Bantly Henry, s. s. Spring Grove Av. nr. Millcreek, Winton Place

Barber Wm. H. 2465 Eastern Av

Bauer Frank E. 1623 John

Behne Bros. 2185 Barnard

Bell Wm. R. 1623 Bruce Av

Billing, Schulz & Co. 565 Reading Road

Bohnen Leonard & Sons, 3821 Tozzer

Cincinnati Artificial Stone Works, 1623 John

Cincinnati Roofing & Paving Co. 416 Carlisle Bldg

Davis Henry C. 3349 Cheviot Av

DENHOLM & CO., 1917 and 1919 Vine; Office 'Phone Canal 341; Night 'Phone Canal 1731—Y

Ditchee Philip, 11 Center, Pendleton

Ditchee Wm. H. 5300 Eastern Av

Endres Wm. & Co. 711 Reading Road

Friedrich Jos. 2860 Cormany Av

Gatchell S. D. 1109 Gilbert Av

Gier F. B. & Co. 208 Webster

Gordon A. Thos. 3252 Southside Av

Gran Geo. V. 2016 Clarion Av

Hall James A. 2360 Glenway Av

Hewitt Chas. H. 1823 Hewitt Av

Hunt Artificial Stone Pavement Co. 2476 Warsaw Av

LIFF C. E. & BRO., 312 and 314 E. 6th; 'Phone Canal 44; Residence 'Phones Canal 3020—R and 3032—L

Irving EH A. 3823 Spring Grove Av

Kempf Henry, 4122 Witley

Kennedy Wm. H. 4616 Eastern Av

Kolling Wm. Co. 719 Reading Road

KUHL THE CHAS. ARTI-

FICIAL STONE CO., 603 Reading Road

LEONARD B. A., Contractor for Portland Cement and Granitoid Pavements, 4170 Mad Anthony; 'Phone Park 219—R

Leonard M. W. 1508 Chase Av

Leonard Peter, 4124 Lakeman

LIPPS JOHN, Cor. Linden and Denham sts., North Fairmount; 'Phone West 1149

Lovett Pyam, s.w.c. Chase Av. and Kirby Av

PATENTS

JAMES N. RAMSEY,

PATENT LAWYER and SOLICITOR,

Phone Main 469, 604 Johnston Bldg.

TRADEMARKS

McCammon L. H. Bros. 312 Johnston Bldg; warehouse and yards, Harrison Av. and Western Av

MACK MARTIN & SON, s.w.c. Findlay and Providence

MAESCHER CHAS. V. & CO., 617 and 619 Reading Road (Hunt); Telephone Canal 111

Marshall Howard S. 2725 Mitchell, Hyde Park

Meier Fred. W. 2137 Rice

Menger Bros. 2136 Ohio Av

Menger Paving Co. 105 W. Clifton Av

Neubert Robt. 541 Klotter Av

Niehaus Bernard, 39 W. Corry

Perin Glover, 2254 Wheeler

Porter Bros. 3711 Colerain Av

Ramsey Geo. A. 2508 Hemlock

ROOS BROS., Contractors for Concrete Foundations, Walls, Stairs, Armored Concrete Work and all kinds of Cement Paving, 131 Parker; 'Phone North 2109—X

Rudd W. R. & Bro. 20 Glenn Bldg

Sanders J. 512 W. 7th

Schuberth & Wiefering, 239 Mill

Schuhmacher Michael, 512 Oliver

Settle W. H. & Co. 2682 Madison Road

VonDohre John H. 1111 McPherson Av

Worthman Walter, 524 Delta Av

Cereals.

H-O Co. (The) of Buffalo, N. Y. 804 Commercial Tribune Bldg

Hygienic Food Co. (The) of Battle Creek, Mich. 328 Sycamore

Quaker Oats Co. (The), 306 United Bank Bldg

Chain Manufs.

Munz Geo. B. 224 15th

Chains.

EVANS THE C. W. STEEL & IRON CO., Third Floor, s.e.c. 3d and Walnut; Long Distance Telephone Main 925

Chair Manufacturers.

Closterman Henry, 319 W. 2d

Cochran Chair Co. (The), 1032 Union Trust Bldg

FORD & JOHNSON CO. (THE),

427 E. 6th; 'Phone Canal 2420

Klinker The B. Co. n.w.c. Wade and Barton

Lubke's Fred. Sons, 2530 Cook

Marietta Chair Co. n.e.c. 2d and Plum

Mitchell The Robt. Furniture Co. 624 Race

Standard Furniture Co. (The), 511 W. 2d

Wersel Frank B. jr. 318 W. Pearl

Chamber of Commerce.

CINCINNATI CHAMBER OF COMMERCE & MERCHANTS' EXCHANGE, s.w.c. 4th and Vine

Chamois Importers.

NIEHAUS THE JOSEPH CO., 341 W. 4th; 'Phone Main 537

VOGELER THE ALFRED DRUG CO., 217, 219, 221 and 223 E. 6th

Chandeliers.

(See Lamps and Chandeliers.)

G. A. KUNSELMAN,

WHOLESALE AND RETAIL DEALER IN

HARDWOOD CHARCOAL,

720 Laurel Street.

TELEPHONE CONNECTION.

Charcoal.

Gieringer Geo. 2928 Henshaw Av
KUNSELMAN G. A., Wholesale and Retail
 Hardwood Charcoal, 720 Laurel; Tele-
 phone Connection
 Schoenling Bros. 1824 Central Av

Charcoal (Granulated, Powdered and Lump).

HILL & GRIFFITH CO. (THE), 1246-1268
 State Av.; 'Phones West 418 and 1889
OBERMAYER THE S. CO., 647 Evans, south
 of 8th

Checks, Brass and Aluminum.

FRIES ANTHONY J.,

717 Sycamore; Telephone Canal 670

Cheese, Wholesale.

CROSBY & MEYERS,

W. J. Ouradnik, Manager, 417 E. Court;
 'Phone Canal 2240

GEISLER HENRY & CO., 44 Walnut;
 'Phone Main 3463

Cheese.

(See also Delicatesses.)

BRINKER & SCHWENER, 213 Walnut;
 'Phones Main 1682 and 4266

Dwertmann Albert B. 217 W. 6th

Geisler Henry & Co. 44 Walnut

Gebel Conrad & Co. 57 Walnut

Janson Bros. Co. (The), 1640 Vine

JELLE THE F. & SON CO., 58 Walnut;
 Telephone Main 1189

LICHTENPAHL CHAS., Wholesale Dealer

in Cheese, Delicatesses, &c., 202 W. Court;
 'Phone Canal 58

Mithoefer W. A. 1706 Race

Muench Emil, 131 W. Elder

Figgott Wm. C. 48 Walnut

Reitz, Kirk & Co. 235 Main

Rohan The Andrew Co. 50 Walnut

Schoellhammer Clara, 133 E. 12th

Spies Stephan, 270 W. McMicken Av

Stang R. 1442 Walnut

Stevens The S. J. Co. 37 Walnut

Vossler C. J. & Co. 124 E. 13th

VOSSLER THE JACOB CO., Importers and

Wholesale Dealers in all kinds of

Cheese, Delicatessen, &c., 21 W. Court;
 'Phone Canal 2086

Chemical Engineers.

Joslin, Schmidt & Co. 3223 Spring Grove Av

Chemical Works.

American Chemical Co. (The), 646 Carr

Atlas Chemical Works, 1028 Summer

Bahlman-Frederich Chemical Co. (The), 1231

Gest

Berghausen The E. Chemical Co. 307 E. 2d

Brunner Chemical Works, 217 E. 3d

Clapp B. P. Ammonia Co. s.w.c. Keck and

St. Andrews

Costello C. R. 609 W. 3d

Deuches Jos. 2512 Clifton Av

Frederich John, 2735 Keck

FRIES ALEXANDER & BRO., 312, 314 and

316 E. 2d

German Seidlitz Salts Co. 1122 Elm

Globe Chemical Co. (The), Deer Creek above

Court

GRASSELLI CHEMICAL CO. (THE), 258 to

262 Eggleston Av.; 'Phone Canal 3336

Kalmus Otto Chemical Co. 228 E. 6th

Lang The H. J. Chemical Co. 228 W. 12th

Merrell The Wm. S. Chemical Co. 5th, Pike

and Butler

Roosa & Ratliff Chemical Co. 212 E. Pearl

Sauer The Louis W. Chemical Co. s.w.c. Central

Av. and Baymiller

Chemicals.

Albo Chemical Co. (The), 225 Richmond

Amber Chemical Co. 805 Neave Bldg

American Chemical Co. (The), 646 Carr

Bahlman-Frederich Chemical Co. (The), 1231

Gest

Bartel Chemical Co. 827 W. 8th

Calyart C. P. 9 E. Pearl

Clarke-Lisle Chemical Co. 701 W. 6th

Globe Chemical Co. (The), Deercreek above

Court

Harrison Bros. & Co. Inc. 308 Main

Hosea & Co. s.w.c. Main and Front

Kath Chemical Co. 740 Clark

Metropolitan Chemical Co. 3646 Roll Av

NATIONAL ANILINE & CHEMICAL CO.,

Agents for Sohnelkopf, Hartford &

Hanna Co., 232 E. Pearl

Ohio Chemical Co. 412 Main

Puritan Chemical Co. 2314 Ashland Av

Royal Chemical Works, 1871 Fairfax Av

Stein-Gray Drug Co. (The), 230 E. 4th

Union Chemical & Drug Co. (The), First

National Bank Bldg and 222 E. 2d

Werner Drug & Chemical Co. 800 Race

WINKLER ISAAC & BRO., 38 and 40 Main

Chemicals, Heavy.

Grote John J. & Co. 39 Main

Chemists, Analytical.

Bauer John, 505 Broadway

Dickore Dr. Wm. 238 E. 5th

DIECKMANN DR. OTTO, 1180 Harrison

Av.; 'Phone West 940

Fennel Chas. T. P. s.e.c. Race and Garfield Place

Merrell The Wm. S. Chemical Co. 5th, Pike

and Butler

Pittsburgh Testing Laboratory of Pittsburg.

402 Lincoln Inn Court

Rosenfeld Alfred Co. 1612 Elm

Schroeder J. Henry, Custom House Bldg

Simonson Wm. 128 W. 9th

WEHMER P. F., Office, 215 E. 4th; Tele-

phone Canal 2494—X

WEHNER LOUIS, n.e.c. 5th and Race; Tel-

ephone Canal 1483

Woehner Chas. F. 658 Main

Chewing Gum Manufs.

Colgan Gum Co. of Louisville, 232 W. 8th

Kingery Manuf. Co. 108 E. Pearl

Monitor Co. (The), room 12, 212 E. 5th

Smith The H. D. Co. 206 Main

Chimney Cleaners.
Fisher Philip, 1066 Central Av

L. Grueninger, Expert Chimney Cleaner.

GRUENINGER'S CHIMNEY • TOPS.

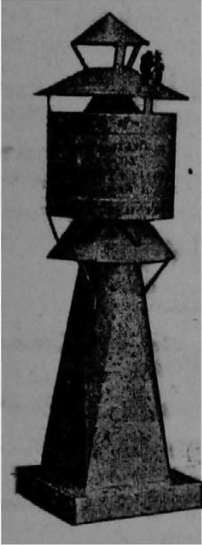

Put up and Guaranteed to Prevent any Down Drafts or Smoking Chimneys.

Grate Setting and Chimneys Repaired.

936, 938 AND 940
FREEMAN AVENUE.

S. E. Cor. Court Street.

PHONE WEST 507.

We clean and repair every description of Range, Hot Air Furnace and Flue.

GRUENINGER LOUIS, s.e.c. Court and Freeman Av.; Telephone West 507
Osgood Miles D. 127 E. 5th
Rudd W. R. & Bro. 20 Glenn Bldg
Smart H. T. 320 W. Court

Chimney Tops.

CONKLING H. J., Gilbert Av. nr. Court;
Telephones Canal 2080 and 2031

China and Glassware.

Abel Max, 1429 Central Av
Alms & Doepke Co. (The), Main, Canal, Hunt and Sycamore
Arnovits Max, 111 W. Elder
Bernstein Philip, 822 E. Pearl
Bloch D. & Co. 432 W. 6th
Bloom Philip, 514 W. 6th
Brancamp Frank, 332 W. 5th
Caminc Max, 686 W. 5th
Cincinnati China Supply House, 115 E. Court
Cincinnati Glass & China Co. (The), 336 Main
Dean & Kite Co. (The), n.w.c. Pearl and Walnut
Derr Bros. 40 W. 5th
Enterprise Co. 118 E. Pearl
Fisher Wm. 301 W. 6th
HAMILTON & CLARK CO., Inc., 126 W. 4th; 'Phone Main 1959
Hoffman Louis, 1150 Harrison Av
Klein Albert, 1210 Linn
Knox The S. H. & Co. 28 W. 5th and 1127 Main
KOCH & BRAUNSTEIN CO. (THE), 9 and 11 W. 4th; 'Phone Main 2206
Koch Otto E. 827 Central Av
Lang Abraham, 1513 Central Av
Lauber Mrs. H. 9 E. Court

PATENTS JAMES N. RAMSEY, PATENT LAWYER and SOLICITOR, Phone Main 466, 604 Johnston Bldg. TRADEMARKS

Lewis & Nablett Co. (The), 117 E. 5th
LEWIS THOS. M., 487 and 489 Main; Telephone Main 3408
Licht Isaac, 104 W. Elder
London B. 124 W. Elder
Lorentz Bros. Co. (The), s.e.c. Race and Elder
Pastor Abraham, 406 E. Pearl
Pinkus Gertrude, 844 W. 6th
Rosenberg W. 1238 Main
Schanz Otto, 2297 Colerain Av
SCHULTZE THE F. CO., 112 and 114 W. 4th
Stein Isaac I. 132 W. Elder
Sullivan & Co. 326 E. 4th
Wildman Mrs. Benj. 027 W. Court
Wille Louis F. 1335 Main
Wolpa L. & Son 230 W. 5th
Worthmore 5 and 10-Cent Store, 1703 Freeman Av
Zoller Fred. 3929 Spring Grove Av

China Decorators.

Kaiser Alma 2713 Euclid Av
Owen Mamie, 425 Elm
Reum Jennie L. 2336 Wheeler
Sticht Henry, 219 Odeon
Tutley Alice C. 3557 Michigan Av

Chirra Repairers.

Banahan Mrs. J. flat 2, 809 Central Av

Chiropodists.

Banks John, room 1, 122 W. 4th
Boone Alma Monroe, 35 Emery Arcade
Carey Dr. 43 Emery Arcade
Carter Gertrude F. 505 W. Court
Conley Mrs. E. E. 1112 Myrtle Av
Copper Anna, 635 Walnut
Davis J. H. 807 Neave Bldg
Eppley A. L. 903 Neave Bldg
Eppley H. C. room 22, 512 Race
Fritze Mrs. Anna, flat 3, n.w.c. 9th and Race
Green Mrs. E. A. 3404 Carthage Pike
Hall Mrs. Anna, 715 Race
Hamilton Kathleen, 422 Race
Hartsell Mamie, flat 1, 11 W. 5th

JONES CLIFFORD E.,

Room 1, 238 E. 4th

Oesterreicher Rosa R. 135 E. Canal
Ray Louise B. 75 Dayton al. b. Linn and Baymiller
Smith Mrs. L. E. 2330 Kenton
Stowers B. F. flat 2, 11 W. 5th
Taylor Louise W. 635 W. 9th
Washington Mrs. H. M. 824 Rockdale Av

Christmas Tree Candle Holders.

HESS H. G., (The Star Safety) 37 E. 3d;
Post Office Box 287

Church Furniture.

Cincinnati Seating Co. 202 Sycamore
Closterman Henry, 319 W. 2d
Grand Rapids School Furniture Works, 225 E. 4th

Church Goods.

Ahmann The M. Church Goods Co. 324 Main
Benziger Bros. 343 Main
Pustet Fr. & Co. 436 Main

Churns.

Gwinner E. R. & Co. 407 Bell Block
Minute Churn Co. 1828 Race

Cider Manufs.

Monroe Andrew, 4 W. McMicken Av

Cigar Box Labels and Trimmings.

TROST THE SAMUEL W. CO., 12 and 14 W. Canal b. Vine and Race; Long Distance Telephone Canal 1865

Cigar Box Lumber.

Cincinnati Cigar Box Lumber Co. 7th and Culvert

TROST THE SAMUEL W. CO., 12 and 14 W. Canal; Telephone Canal 1865; Saw Mill and Finishing Plant, Covington, Ky.; Telephone South 38

Tyler H. A. & Co. 1041 Evans

Cigar Box Manufs.

Albers & Meyer, 419 W. Liberty
Aman & Sandmann, 21 W. McMicken Av
Bastian Cigar Box Co. 1511 Elm

Gelse Cigar Box Co. 21 E. Canal

Horstmann Fred. 121 Gage

Leikauf Geo. & Sons, 21 E. Canal

TROST THE SAMUEL W. CO., 12 and 14 W. Canal b. Vine and Race; Long Distance Telephone Canal 1865

Unnewehr Frank & Co. 7th, Culvert and New Wimmers Cigar Box Co. 220 E. 2d

Cigar Box Nails, Steel and Brass.

ROBERTSON W. F. STEEL & IRON CO., Elm below 2d

Cigar Branding Machines.

Unique Cigar Machine Co. (The), 207 E. 12th

Cigar Cases and Pockets.

DITGEN & CO., 641 and 643 Main; Telephone Canal 1962

Cigar Case Manufs.

Cincinnati Cigar Case Co. 204 E. 3d

Cigar Flavors.

FRIES ALEXANDER & BRO., 312, 314 and 316 E. 2d

Cigar Mold Manufs.

American Cigar Mold Co. (The), 1935 Western Av

Miller, Dubrul & Peters Manuf. Co. (The), 507 E. Pearl

Cigar Manufacturers, Importers and Wholesale Dealers.

(See also Cigars and Tobacco.)

Abrahams Cigar Co. 209 E. 3d

Adler Julius & Co. 925 Main

Aglar Nat. H. n.w.c. Front and Broadway

Alvarez F. & Co. 33 W. 2d

Anschuetz Chas. & Son, 1207 Poplar

Anthe Fred. jr. 2789 Observatory Av

Apollo Cigar Co. (The), 11 E. 6th

Aram B. & Co. 1104 Walnut

Austing A. J. n.e.c. 6th and Main

Autenrieth O. F. 1799 Sycamore

Bamberger Lee, 821 Main

Bandmann Geo. 252 Piedmont Av

Becker Bros. 4517 Hamilton Av

Beinhart Cigar Co. (The), 1437 Elm

Berberich Fred. 1047 W. 9th

Berling Geo. 313 Mulberry

Berning Bros. 25 W. 12th

Berning F. H. & Sons, 831 Main

Bickett G. W. Cigar Co. 1114 Vine

Bischoff Chas. 1403 Elm

Blatt Herman & Co. 209 E. 3d

Blum J. H. 1137 Draper

Bohnen Fred. 3737 Spring Grove Av

Borgmann John B. 155 n. s. Forest Av., Avondale

Bose Chas. L. rear 1408 Pleasant

Bossemeyer Henry Wm. 1635 Western Av

Bozman W. W. 535 Vine

Brackmann Geo. 2616 Jefferson Av

Brengelmann Diedrich, 1145 Hopkins

Burns G. W. 927 Central Av

Cahn Lee, 34 E. 4th

Cantor Cigar Manuf. Co. 118 E. 6th

Christmann Adolph, 1568 John

Cincinnati Cigar Co. 356 E. 3d

Cincinnati Co-Operative Cigar Co. (The), 1406 Vine

Cordes Henry, 1210 Bates Av

Cuban Cigar Co. 1649 Walnut

Cullmann Geo. 532 Dandridge

Davis' A. Sons & Co. 209 E. 3d

Davis John C. 412 Vine

Denzler Edward F. 4135 Virginia Av

Dietrich Michael, 1050 W. Liberty

Doerle S. & J. 1707 Western Av

Doll Jacob, 114 E. Clifton Av

Dresing Clemens, 12 E. St. Clair

Eiben Frank 946 Hill

Elsbernd John, 8 Milk

Enterprise Novelty Cigar Co. fifth floor 141 E. 4th

Euphrat Bros. 19 E. 2d

Fedeler Edward, 42 W. Court

Feld Cigar Co. (The), 823 W. 9th

Fortriede Chris. 1353 Central Av

Fraenzle Jos. 1790 Agnes

Fridman David, 414 W. 6th

Fritz Bros. Co. (The), s.w.c. Race and Canal

Funk Fred. 700 Richmond

Gassman Oscar & Co. 405 Vine

Gerard Turpin, s.w.c. 6th and Vine

Gerwel Bernard, 906 Freeman Av

Gick Michael F. 1332 Bates Av

Gilsey Herman, 10 E. Front

Goehring A. Jos. n. s. Spring Grove Av. east of Station Av., Winton Place

Goepfert Wm. 514 Klotter Av

Grabow Emil B. n.w.c. Edwards Rd. and N. & W. Ry

Granger Cigar Factory, 927 Central Av

Greenberg & Goldstein Cigar Co. 27 W. Baker

Greenfielder Chas. & Sons, 119 E. 6th

Greenwald Henry, 116 E. Pearl

Grosshandler H. 1504 Elm

Guenther Michael, 15 W. McMicken Av

Haas Bros. 215 Race

Habenberger Jos. 129 Allison

Haeffner Chas. 2034 Dunlap

Hamburger-Geier Co. (The), 210 E. 2d

Hamburger Leo & Co. 210 E. 2d

Hammel John, 627 Vine

Hart Simpson, 407 W. 5th

Hasnau Adam, 2789 Montana Av

Heisler Andrew, 1187 Harrison Av

Heldman Casper, 2131 McLean Av

Henkel Otto, 1200 W. Liberty

Hill J. S. & Co. 312 Walnut

Himburg Max, 1730 Blue Rock

Hirsch The Samuel Co. 44 E. 6th and 211 E. Pearl

Hittner & Langenbach, 1550 Dudley

Hitz Andrew, 1816 Pleasant

Huitink Geo. J. 2729 Scioto

Huitink Henry, 125 W. St. Clair

Ibold Peter, s.w.c. Walnut and Mercer

Ibold Michael, 825 Central Av

Independent Cigar Manuf. Co. (The), 208 E. 3d

International Cigar Co. 20 E. 6th

Jackson V. H. & Co. n.w.c. 14th and Plum

Johanning Karl H. 1515 Bremen

Joseph Max, 545 Walnut

Joseph S. & Co. 218 E. Court

Kaiser F. E. 209 E. 12th

Kehrt Geo. w. s. Turrill south of Chase Av

Kelser John D. 1156 Sherman Av

Kinley Jos. 2011 Central Av

Kirstein H. L. & Co. 2513 Vine

Klein Fred. P. 426 Oliver

Knecht Jos. 118 E. 2d

Koehler Geo. J. 2142 Ohio Av

Kopf Ferd. 1420 Mansfield

Krebs George, Depot st. n. of Gest

Krieg Chas. 119 Gage

Krohn Chas. N. & Co. 530 Walnut

Kunstman August, 2414 Miami Canal

Labold & Newburgh Co. (The), 8 E. 3d

LaMoro Cigar Co. 27 W. 12th

Langerman Chas. A. 719 Main

Lantz Wm. 143 E. McMicken Av
 Levensohn Max, 526 W. Liberty
 Levensohn Morris, 1503 Race
 Levinson Louis, 208 E. 2d
 Levinson Samuel, 858 W. 6th
 Lichtenberg Herman, 958 Pavilion
 Leopold Emanuel, 518 Laurel
 Lindner John R. R. 311 Main
 Lohmann Edward C. w. s. Reading Road nr.
 Oakland Av., Bond Hill
 Lowenstein Louis, 1311 Walnut
 Lucke Tho J. H. Co. 209 E. Court
 Ludwig B. H. 2131 Colerain Av
 Luebke Louis, 138 Peete
 Lurie R. 640 W. 5th
 Lutmer Cigar Co. 1325 John
 McCudden J. P. & Co. 409 Main
 Maeyrs Mitchell, 521 W. Liberty
 Maley Chas. T. s.e.c. Main and Pearl
 Markowsky John, 1543 Central Av
 Mauderer Nic, 1931 Central Av
 Mayer Adolph, 335 E. 3d
 Maytum Wm. H. 4390 Eastern Av
MEIER HENRY & SON, Manufacturers of
 "Barbarosa" and "Great American"
 Cigars, 1339 Walnut
 Meyer Fred. & Son, 1985 Central Av
 Meyers H. Sons, 209 Race
 Miller Adam, 609 Delhi Av
 Monitor Co. (The), room 12, 212 E. 5th
MOOS THE J. B. CO., Wholesale Cigars, 226
 E. 4th; 'Phone Main 3418
 Morris Wholesale Cigar House, 313 E. 2d
 Morthorst Henry, 308 Central Av
 Nathan Samuel, 601 Carlisle Av
 Natural Leaf Cigar Co. 114 E. Pearl
 Neu F. G. 417 Central Av
 Newburger L. & Bro. 323 E. 8th
 Ohio Valley Cigar Manuf. Co. 526 W. Lib-
 erty
 Peebles' The Joseph R. Sons Co., Govern-
 ment Square opp. Post Office
 Penn & Watson, 323 E. 8th
 Peter Geo. P. 110 15th
 Pfeiffer Isaac, 528 Dixmyth Av
 Piper Gerhard, 1147 Sherman Av
 Plucker Jennie, s.e.c. McMillan and Cliff
 Rabenstein John P. 1025 Freeman Av
 Rahe Fred. A. 539 Slack
 Rathkamp Fred. 1218 Vine
 Rendler John, 1735 Vine
 Reszke Adam, 2230 Spring Grove Av
 Roeller Jos. 1718 Linn
 Rohde & Co. 322 E. 3d
 Rosenbush Fred. & Co. 323 E. 8th
 Rothkopf Chas. W. 201 E. Pearl
 Rubel Bros. 620 Mound
 Sandelbach Adam, 2602 Western Av
 Sauer Louis, 2754 Montana Av
 Schaefer Geo. H. 524 Culvert
 Schafer Fred. 1918 Pleasant
 Schedel Bros. 1710 Vine
 Schilly Leonard, 1632 Vine
 Schmidel G. Robt. 2310 Harrison Av
SCHMIDT J. ADAM, Manufacturer of
 "Blaine Club Bouquet" and "Enquirer
 Bouquet" Cigars, 1649 Walnut; 'Phone
 Canal 1242—R
 Schmittker Wm. 1707 Lang
 Scholten John H. 848 Findlay
 Schreiner John, 1639 Vine
 Schuchart Jos. 1809 Baltimore Av
 Schuh John, 1025 W. Liberty
 Schulte O. E. & Co. 418 E. 8th
 Schumacher Geo. 1702 Central Av
 Schwaller Andrew, 755 Delhi Av
 Schwarz Frank J. 2433 Clifton Av
 Schwarz Peter, 711 Vine
 Seib Wallace W. & Co. n.e.c. Canal and Race
 Sicker Adam, 2211 Fowler
 Smith-Pattison Manuf. Co. (The), s.w.c. 3d
 and Race
 Soetje John, 1051 Central Av
 Solar Cigar Co. 207 E. 8th
 Staab J. Peter, 130 Calhoun
 Standard Cigar Co. 209 E. 8d
 Standard Manuf. & Distributing Co. (The),
 103 W. 3d
 Steiger John, 311 W. McMicken Av
 Steuwer Fred. 229 W. 9th

PATENTS

JAMES N. RAMSEY,

PATENT LAWYER and SOLICITOR,

Phone Main 469, 604 Johnston Bldg.

TRADEMARKS

Stille Ernst, Miami Canal east of Dodsworth
 Av
 Stoerig Anton, 513 E. 13th (Woodward)
 Stoffer Frank, 1631 Central Av
 Strassel Peter, s.e.c. 8th and Main
 Straus Bros. & Co. 524 Vine and 412 Walnut
 Straus Henry, 527 Vine and s.w.c. 5th and
 Walnut
 Straus Martin, 309 Main
 Strohfeldt Robt. E. 1351 Main
 Thielen Jos. B. 532 Dixmyth Av
 Tielke Fred. 4454 Eastern Av
 Tietig Arnold & Son, 119 E. 6th
 Trautman E. S. & Co. 10 E. 2d
 Traylor Bros. Co. 323 E. 8th
 Trimble Wm. H. 904 Freeman Av
 Ullmann, Dreifus & Co. 220 E. 3d
 Vogel Leonard, 213 Warner
 Volge & Winter Co. (The), 240 E. 5th
 Webster E. R. & Co. n.w.c. 2d and Vine
 Weinstein Jos. 543 W. Liberty
 Weisbrod Philip, 103 14th
 Weldele Frank, 2125 Winchell Av
 Wellinghoff Henry C. 310 Plum
 Westerfeld Albert, 1633 Western Av
 Wodrich G. W. 1877 Biegler
 Wolf Albert, 2121 Rice
 Wolf Albert T. 1342 Vine
 Wolff Frank, 4003 Spring Grove Av
 Wood James, 1307 Vine
 Wuest Edward, 423 Strafer
 Wyandot Cigar Co. 858 W. 6th
 Young Geo. 2031 Dunlap
 Zitt Geo. F. 1514 Plum
 Zoller August, 628 Burns

Cigars and Tobacco.

Aglar Nat H. n.w.c. Front and Broadway
 Ahlers Fred. H. 209 E. Liberty
 Ante Jos. 3205 Colerain Av
 Apollo Cigar Co. (The), 11 E. 6th
 Austing A. J. n.e.c. 6th and Main
 Bachmann Otto, 122 15th
 Bamberger Lee, 925 Vine
 Barnes C. V. 1011 Central Av
 Bathgate Edwin O. 305 W. 6th
 Bauer Louis A. 3713 Eastern Av
 Beck C. H. & Co., Chamber of Commerce
 Bldg
 Beinhart Cigar Co. (The), 1437 Elm
 Bejach Albert, 603 Vine
 Besuner Samuel, 821 Vine
 Betighelmer Frank P. 1310 Walnut
 Binder H. M. 1900 Queen City Av
 Bitter Henry, 3542 Warsaw Av
 Black Jos. A. 517 Plum
 Bockenstette Chas. J. 1213 Linn
 Boegemann Albert, 2732 Colerain Av
 Bozman W. W. 535 Vine
 Bremer Henry, 1422 Main
 Breuer Theodore C. 616 Sycamore
 Burell F. M. 610 Elm
 Burnett Anna, 405 Central Av
 Burnett John, 532 Elm
 Burnham & Zimmer, n.w.c. Court and Vine
 Busse Jos. A. 527 Walnut
 Cahn Lee, 34 E. 4th
 Chambers Nathan J. 435 Central Av
 Cincinnati Co-operative Cigar Co. (The),
 1406 Vine
 Covell V. n.e.c. 4th and John
 Creasy Sam, 2200 Central Av
 Dammann Louis, 16 E. 7th
 Davis John C. 412 Vine
 Dobner Isidor, 616 Central Av
 Doerle S. & J. 1707 Western Av

Cigars and Tobacco—Continued.

- Eger Alfred, 1947 Race
 Eisenberg Abraham, 510 W. 6th
 Fedeler Edward, 42 W. Court
 Feldhaus B. H. 2173 Central Av.
 Fennekol Ernst C. 212 W. Liberty
 Fey John, 4203 Kirby Av
 Fischer Chas. P. 135 W. McMicken Av
 Fisher Eben F. 444 W. McMicken Av
 Fix Alois, 1399 Harrison Av
 Fortriede Chris. 1353 Central Av
 Frank Noah, 14 E. Court
 Fulkerth David S. 705 Plum
 Funk Fred. 700 Richmond
 Gabel Henry, 1536 Central Av
 Gassman Oscar & Co. 405 Vine
 Gershuny Bros. 554 W. 8th
 Gershuny Julius, 550 W. 6th
 Gilsey Herman, 10 E. Front
 Goehring A. Jos. n. e. Spring Grove Av. east
 of Station Av., Winton Place
 Goehring Henry J. 1611 Elm
 Goldsmith Milton A. 5 E. 5th
 Goldstein Alfred, 109 E. 13th
 Goldstein Nathan, 1500 Central Av
 Greenfield J. W. 528 Central Av
 Grosheim George, 933 Freeman Av
 Grosshandler H. 1504 Elm
 Hamburger & Baer, 1205 Central Av
 Hammel John, 627 Vine
 Hart Simpson, 407 W. 5th
 Hatley Henry, 410 W. 4th
 Hauser Edward, 1813 Vine
 Herwig Henry, 18 E. 13th
 Hess C. & Bros. 1402 Walnut
 Hill J. S. & Co. 312 Walnut, n.e.c. 4th and
 Walnut, Grand Hotel, Burnet House,
 Gibson House, Hotel Havlin and n.w.c.
 5th and Vine
 Himelfarb Dora & Sons, 515 W. 6th
 Hirsch Adolph, 44 E. 6th
 Hirsch Nathan, 430 Vine
 Hirsch The Samuel Co. 44 E. 6th
 Holcomb Wm. T. 530 Plum
 Hollingshead Henry, 315 Central Av
 Huggins & Martin, 35 E. 5th
 Huthsteiner Louis, 1114 Vine
 Ibold Jos. 719 Freeman Av
 Ibold Michael, 825 Central Av
 Ingram Walter R. 525 Elm
 Jacob Edward D. n.w.c. 4th and Sycamore
 Joseph Max, 545 Walnut
 Kellison Isaac, 1515 Central Av
 Kinley Jos. 2011 Central Av
 Kinney P. J. n.e.c. 5th and Walnut
 Kirstein H. L. & Co. 2513 Vine
 Klebahn F. L. 440 Milton
 Koontz H. W. 1300 Central Av
 Krohn Chas. N. & Co. 530 Walnut
 Kusnick Louis, 23 E. 6th
 Labold & Newburgh Co. (The), 8 E. 3d and
 Lobby First National Bank Bldg
 Landwehr Benedict, 907 W. 5th
 Langerman Chas. A. 719 Main
 Langerman Wm. 1722 Elm
 Lantz Wm. 1301 Sycamore and 143 E. Mc-
 Micken Av
 Lask George, 420 W 6th
 Lohmann Jos. H. 734 W. 5th
 Lorenz Henry, Jr. 2313 Colerain Av
 Ludgate Mrs. Lizzie, 514 Elm
 Ludwig B. H. 2131 Colerain Av
 Luebben Wm. 3636 W. 8th
 Lukon Geo. B. 1006 Gest
 McGlincey H. L. 3511 Reading Rd
 Mann J. 604 Walnut
 Markowsky John, 1548 Central Av
 Martin C. E. 2459 Gilbert Av
 Martin Jos. 709 Elm
 Mathis George W. 1821 Vine
 Mauderer Jos. 1912 Queen City Av
 Mauderer Nic. 1931 Central Av
 Mazza Antonio, 535 Main
 Meier Henry & Son, 1339 Walnut
 Meleas James, 1407 Vine
 Merland John, 9 W. Liberty
 Miller Andrew, 832 E. Pearl
 Miller David, 706 Vine
 Minor John, 529½ Broadway
 Morgan J. K. 2119 W. 8th
 Morthorst Henry, 308 Central Av
 Muehlman Jacob A. 1955 Central Av
 Mueller Wm. F. 214¼ E. 5th
 Murphy Andrew, 833 E. 8th
 Nathan Samuel, 601 Carlisle Av
 Neu F. G. 477 Central Av
 Neumann L. J. 1322 Linn
 Nides Jacob, 1568 Central Av
 Nussbaum Henry J. 307 W. 4th
 Ohlwein Chas. 808 Main
 Ollendick Frank B. 1203 Vine
 Overman Henry, 237 Broadway
 Payne & Jackson, 325 Central Av
 Peebles' The Joseph R. Sons Co., Govern-
 ment Square opp. Post Office
 Perazzo Aurilio, 136 E. Court
 Perazzo John, 2463 Gilbert Av. and 2825
 Woodburn Av
 Plummer John W. 2544 Vine
 Porter J. H. 511 Elm
 Purcell Michael, 2639 Western Av
 Rathkamp Fred. 1218 Vine
 Reder F. H. s.w.c. Flint and Freeman Av
 Rendler John, 1735 Vine
 Righter L. W. 1234 Vine
 Roeller Fred. C. 2461 McMicken Av
 Rost Fred. E. 1323 Sycamore
 Royal Co. (The), Hotel Sinton and 11 E. 4th
 Rue Reuben A. 2155 Vine
 Sandmann Frank, 1049 St. Gregory
 Schedel Bros. 1710 Vine
 Scheer Wm. 931 E. McMillan
 Schless Fred. 2100 W. 8th
 Schreiner John, 1639 Vine
 Schucht Chas. 417 Sycamore
 Schulten Geo. H. 1564 Freeman Av
 Schumacher Geo. 1702 Central Av
 Schumacher Henry, 1223 Main
 Schwab Dena, 281 W. McMicken Av
 Schwarz Peter, 711 Vine
 Sebastian Jos. A. 41 Emery Arcade
 Seeger H. A. 434 E. 12th
 Shindler Wm. E. n.w.c. 3d and Vine
 Simms Mrs. J. E. 833 Walnut
 Simpson Thos. P. 4200 Hamilton Av
 Soetje John, 1051 Central Av
 Stanz J. Peter, 130 Calhoun
 Staiger Wm. 809 Race
 Steinruck John F. 602 Sycamore
 Steuer Fred. 225 W. 9th
 Stolze John, 3641 Glenway Av
 Straus Bros. & Co. 524 Vine and 412 Walnut
 Straus Henry, 527 Vine and s.w.c. 5th and
 Walnut
 Straus Martin, 309 Main
 Strohfeldt R. E. 1351 Main
 Sturr Ellsworth, n.e.c. 9th and John
 Suslow Chas. 1341 Central Av
 Taylor & Mayfield, 668 W. 5th
 Taylor W. L. 532 W. 4th
 Telscher Frank, 1237 Main and 1533 Vine
 Temple J. W., Hotel Rand
 Thien Lambert, 1537 Elm
 United Cigar Stores Co. 503 Walnut, 441
 Vine and 615½ Vine
 Vianhage Benj. H. 3661 Warsaw Av
 Voigt & Winter Co. (The), 240 E. 5th
 Vorbroker Henry F. 1302 Vine
 Walker R. A. 2834 Alms Place
 Walters Wm. T. 4035 Hamilton Av
 Weinstein Jos. 543 W. Liberty
 Wentworth Stephen M. 730 W. 5th
 Wernersbach Henry, sr. 2121 Vine
 Wertheim Leopold, 1502 Central Av
 Wiehaus August, sr. 2801 Vine
 Williams Hugh, 316 Longworth
 Winkler J. J. 3411 Colerain Av
 Wittekind Bros 3448 Reading Road
 Woeste H. G. 1087 Broadway
 Wolf Albert T. 1342 Vine
 Wolf Daniel A. 407 Main
 Wolf Frank, 4003 Spring Grove Av
 Wood Wm. S. 1325½ Central Av
 Wuebling Henry, 3012 Price Av
 Young M. & L. 303 W. 6th

Cigarette Machines.

American Cigarette Machine Co. (The), 123
 E. 3d

Circular Addressing.
Circular Advertising Co., The,

411 and 413 Sycamore; 'Phones Main
 2497 and 4795

Circular Letters (Fac-Simile Type-
 written.)

The Crawford Addressing Company

IMITATION TYPEWRITTEN LETTERS

Excelsior Building, Race & Opera Place

PHONE CANAL 3320 CINCINNATI

Civil Engineers and Surveyors.

Baldwin Ward, 807 Commercial Tribune
 Bldg
 Betts F. B. 131 E. University Av.
 Boeh W. H. deputy County Surveyor
 Bone Frank A. 2126 St. James Av
 Bouscaren J. P., City Hall
 Burke M. D. 1015 Fourth National Bank
 Bldg
 Conway H. L. deputy County Surveyor
 Cowen Clinton, County Surveyor
 Danenhower Chas. N. 805 Richmond
 Eberle Chas. A. 2843 Observatory Av
 General Engineering & Development Co. 908
 Fourth National Bank Bldg
GORDON ENGINEERING CO., Builders'
and Traders' Exchange; 'Phone Canal
3559
 Harper J. M. 907 Commercial Tribune Bldg
 Harrison B. W. 914 Main
 Heyl Brothers, n.e.c. Linn and Hopkins
 Hill Henry C. 506 First National Bank Bldg
 Hill John W. & Sons, 506 First National
 Bank Bldg
HOLZHALB EDWARD J., Civil Engineer,
Office, 406 Bell Block, n.e.c. 6th and
Vine; Telephone Canal 1978
HOSBROOK D. S. & SON, Room 66 Picker-
ing Bldg, s.e.c. 5th and Main
 Hosbrook & Ferris, 203 Carlisle Bldg
 Kisinger Allen, City Water Works
 Knorr Herman E. deputy County Surveyor
 Krug Frank S. chief deputy County Auditor
 Lynn E. B. 611 Prospect Pl
 Mill Anton, 96 W. McMillan
 Morris Frank E. 2416 Harrison Av
 Punshon Thos. B. s.w.c. 5th and Race
RANDOLPH THE T. F. CO., Engineers' and
Surveyors' Instruments, 232 E. 5th
 Ridgway Thos. A. 424 Dayton
 Stewart J. A. 712 Traction Bldg
SULLIVAN WALTER E., 907 Commercial
Tribune Bldg; 'Phone Canal 3139
 Sundmaker J. H. deputy County Surveyor
 Thompson Jos. P. 1614 State Av
 Tozzer Henry, 4211 Turrill
 Walker F. C. deputy County Surveyor
 Wulfekoetter E. W. 14 Hulbert Block

Claim Agents.

Jones Price J. 111 E. 6th
 McCormick A. W. & Sons, 3110 Woodburn
 Av

Cleansing Devices.

Aspirator Co. The, 135 W. 7th

Cleaning Fluid.

Neufaline Manuf. Co. 922 Laurel

Clergymen.

Ahearn Michael, (R. C.) 325 W. 8th
 Allstaetter Phillibert, (R. C.) 22 Green
 Anderson W. F. (M. E.) room 70, 222 W. 4th
 Aultman D. Lee, (M. E.) 915 Blair Av
 Ayres Samuel G. (Universalist) 617 Crown
 Babin Jeremy. (P. E.) 148 E. 4th

PATENTS

JAMES N. RAMSEY,
PATENT LAWYER and SOLICITOR,
 Phone Main 469, 604 Johnston Bldg.

TRADEMARKS

Bachrach David, (Jewish) 565 W. 6th
 Bailey Geo. W. (A. M. E.) 925 Livingston
 Balangero G. B. (R. C.) 510 Broadway
 Ballhorn Alfred, (Prot. Evang.) 1527 Tremont
 Baranski Rufin, (R. C.) s.w.c. Liberty and
 Cutter
 Baum E. Emil, (Evang. Prot.) 2652 W. 6th
 Bauslin Chas. S. (Luth.) 944 E. McMillan
 Beaman E. A. (Swedenborgian) 3126 Dur-
 rell Av
 Beatty Sherrard, 545 W. 7th
 Beckett Jasper N. (U. B.) 1750 Powers
 Belden Louis, (P. E.) 955 Hawthorne Av
 Bene F. H. (R. C.) 1115 Budd
 Bergin Edward, (R. C.) s.w.c. 7th and Syc-
 amore
 Berning John, (R. C.) 1115 Budd
 Berry Geo. R. (Congregational) flat 11 The
 Alexander
 Bertram Fred. Wm. (Evang. Prot.) 206 W.
 Liberty
 Bigelow Herbert S. (Congregational) 2232
 St. James Av
 Boda C. B. (U. B.) 3738 Borden
 Bosch Fred. C. S. (Pres.) 2653 Liddell
 Bowen Henry C. (Christian) s.e.c. 9th and
 Cutter
 Boyd Frank, (United Pres.) 1718 Denham
 Erandon Allen, (Bapt.) 6 Wilkinson b. Con-
 cord and Kenton
 Braun John E. (M. E.) 1604 Sycamore
 Brent John T. (Christian) 4008 Colerain Av
 Brinkmeyer Henry, (R. C.) n.w.c. Warsaw
 Av. and Grand Av
 Brokhuis Antoine, (R. C.) 1615 Vine
 Brown Chas. Sumner, (Bapt.) 2526 Bell Place
 Brown Milton W. (Pres.) 3492 Cheviot Av
 Brown W. K. (M. E.) 626 W. 4th
 Browne Geo. S. J. (Pres.) 420 Elm
 Bruegge Florence, (R. C.) 616 E. Pearl
 Bruner C. C. (M. E.) 128 Garfield Pl
 Buecklers Richard, (Ger. Prot.) w. s. Mc-
 Pherson Av. b. 8th and Warsaw Av
 Burke Albert, (R. C.) cor. Beech Av. and
 Glenway Av
 Burke John, (R. C.) n.e.c. Ashmont Av. and
 Shady Lane, Hyde Park
 Burney J. P. (Bapt.) 710 Betts
 Burwinkel J. H. (R. C.) St. Joseph's Ma-
 ternity Hospital and Infant Asylum,
 Bond Hill
 Burwinkel Jos. J. (R. C.) cor. Heekin Av.
 and Eastern Av
 Buschle F. X. (R. C.) 22 Green
 Buse Henry H. (R. C.) 325 W. 8th
 Busse John, (R. C.) 325 W. 8th
 Bussmann Jos. (R. C.) n. s. St. Michael opp.
 Church
 Bittenwieser Max, (Jewish) 724 W. 6th
 Cahill Caspar B. (R. C.) 709 Delhi Av
 Campbell Thos. C. (P. E.) 504 E. 4th
 Chambers Thos. B. (R. C.) s.w.c. 7th and
 Sycamore
 Clark D. Wilford, (M. E.) 1607 Mansfield
 Clark Davis W. (M. E.) room 45, 222 W. 4th
 Clark John W. (Bapt.) 724 E. 6th
 Clickner Geo. M. (P. E.) 223 W. 7th
 Clifford Agathe, (R. C.) Fagin opp. Pavilion
 Cole Walter D. (M. E.) flat 15, n.w.c. 8th
 and Elberon Av
 Conahan Jas. E. (R. C.) s.w.c. 7th and
 Sycamore
 Condon John D. (R. C.) s.w.c. 7th and Syc-
 amore
 Conroy Ignatius, (R. C.) Fagin opp. Pa-
 vilion

Clergymen—Continued.

- Conway C. J. (R. C.) 2510 Gilbert Av
 Conway Wm. (R. C.) 2510 Gilbert Av
 Konzett Jacob, (Pres.) Lischer Av. West-wood
 Cooke R. J. (M. E.) room 30, 222 W. 4th
 Cooley Frank E. (P. E.) 2349 Eastern Av
 Cordell Wm. W. (Christian) e. s. Mentor nr. Gilbert Av
 Corey Stephen J. (Christian) room 35, 222 W. 4th
 Cossum W. H. (Christian) s.w.c. 4th and John
 Cramer Albert F. (M. E.) room 61, 222 W. 4th
 Crane H. T. (Bapt.) 2427 Auburn Av
 Crouse Meigs V. (Pres.) 312 W. 9th
 Curtis Henry Melville, (Pres.) 103 E. Auburn Av
 Daly J. J. (R. C.) s.w.c. 7th and Sycamore
 Darden Wiley, (Bapt.) 220 W. Court
 Darling J. D. (M. E.) 2967 Terrace Place, Camp Washington
 Davis Eugene A. (R. C.) 2398 Glenway Av
 Davis Moses, (Bapt.) 1025 Gilbert Av
 Deadman Roy E. (Christian) 3534 Montgomery Rd
 Denny Jos. G. (R. C.) s.e.c. Auburn Av. and McMillan
 Denton H. A. (Christian) n.w.c. 7th and Walnut
 Deutsch Gotthard, (Jewish) 724 W. 6th
 Dierckes Albert A. (R. C.) s.w.c. 7th and Sycamore
 Dorn F. L. (Evan. Prot.) 106 W. McMicken Av
 Dowling Jas. A. (R. C.) s.w.c. 7th and Sycamore
 Driessen John, (R. C.) s.w.c. 7th and Sycamore
 Drufner Albert E. (R. C.) 3104 W. 8th
 Duckwall John, (M. E.) 924 Armory Av
 Duerstock Jos. T. (R. C.) 1117 Pendleton
 Eastman Geo. N. (P. E.) 2163 Fulton Av
 Edwards Geo. H. (P. E.) 223 W. 7th
 Eilermann Hermenegild, (R. C.) 1615 Vine
 Eisenlohr H. G. (Ger. Evang.) 1213 Elm
 Eldredge C. W. (Pres.) room 33, 222 W. 4th
 Engelhard Dennis, (R. C.) 1615 Vine
 Englander Max, (Jewish) 533 Richmond
 Enwall H. O. (M. E.) 6 Eastview Av., Mt. Auburn
 Evans Arthur, (Congregational) Observatory Pl. Hyde Park
 Evans Morris Owen, (Congregational) Observatory Place, Hyde Park
 Falls Jas. (R. C.) 325 W. 8th
 Feldman Ephraim, (Jewish) 724 W. 6th
 Feldmann John M. (R. C.) 2733 Massachusetts Av
 Fennen Cornelius, (R. C.) 1615 Vine
 Ferguson Phillip B. (Bapt.) 1017 Foraker Av
 Finn Francis J. (R. C.) s.w.c. 7th and Sycamore
 Fischer Egbert, (R. C.) 1615 Vine
 Fleisch George, (R. C.) n.w.c. Betts and Linn
 Flinchbaugh F. L. (P. E.) e. s. Clifton Av. b. Greendale Av. and Lafayette Circle
 Floyd J. C. (M. E.) room 31, 220 W. 4th
 Fogarty James W. (R. C.) 1062 Wesley Av
 Foster Frank, (Pres.) 420 Elm
 Frazier Martin F. (Christian) 2829 Preston
 Freundt Urban, (R. C.) 1615 Vine
 Fry H. O. (Bapt.) 905 Mercantile Library Bldg
 Funk Rudolph, (Jewish) 951 W. 7th
 Gallagher John T. (R. C.) St. Joseph's Orphan Asylum
 Gardner Benj. (M. E.) 544 W. 6th
 Garsche Fred. P. (R. C.) s.w.c. 7th and Sycamore
 Geers Geo. H. (R. C.) 639 Stelner
 Gerlach John C. (M. E.) 42 Hollister
 Gilbert Levi, (M. E.) room 61, 222 W. 4th
 Gilson W. H. (M. E.) 3201 Murdock Av
 Given Frank H. (Pres.) s.e.c. McMillan and Copeland
 Glascock Jas. L. (M. E.) 1350 Grace Av
 Golder Christ. (M. E.) room 63, 222 W. 4th
 Gordon Wallace M. (P. E.) flat 47 Haddon Hall
 Gorham P. T. (M. E.) 755 Barr
 Goss Chas. F. (Pres.) 819 Hutchins Av
 Gowdy W. F. (Pres.) 2115 Auburn Av
 Grabherr Apollinaris, (R. C.) 1615 Vine
 Graham Richard R. (P. E.) 223 W. 7th
 Grant Donald M. (Pres.) s.w.c. Clifton Av. and Bryant Av
 Gray L. W. (Bapt.) 1125 Myrtle Av
 Green Frank P. (Bapt.) 1014 Lincoln Av
 Green Justin N. (Christian) 1402 Pullan Av
 Grentzenberg Herman A. (M. E.) 123 Kinsey Place, Mt. Auburn
 Grodsky Aaron, (Jewish) 207 Forest Av., Avondale
 Grose W. E. (M. E.) 222 W. 4th
 Grossmann Louis, (Jewish) 2212 Park Av
 Gundermann Peter P. (R. C.) 1615 Vine
 Haefner Henry, (Prot.) 27 E. 9th
 Hafertepe Angelus, (R. C.) 1798 Queen City Av
 Hagelskamp Dietrich, (Reformed) 1809 Freeman Av
 Haight John, (P. E.) 1551 Donaldson Pl
 Hamburger M. A. (R. C.) n.e.c. Montgomery Road and Duck Creek Road
 Harper J. E. (Pres.) 914 W. 9th
 Harrington Wm. (R. C.) s.w.c. 7th and Sycamore
 Harris Thos. J. (Meth.) 117 W. 3th
 Hartman L. O. (M. E.) Hotel Sterling
 Harvey Patrick J. (R. C.) s.w.c. 7th and Sycamore
 Harvuot A. M. (Christian) 1754 Brewster Av
 Haun Ewald, (Evang. Prot.) 160 E. McMicken Av
 Hawkins Jos. W. (Bapt.) 3724 Eastern Av
 Hayes J. C. (Bapt.) 216 Conroy
 Hayes W. T. (A. M. E.) 612 Kenyon Av
 Hays Theo. T. (Pres.) 3529 Michigan Av
 Heckmann John, (Reformed) 2022 Burnet Av
 Hemmersbach Andrew, (R. C.) 711 Walnut
 Henry Jas. (R. C.) 718 W. 3d
 Herrman Alfred, (R. C.) 1615 Vine
 Hertenbeger John, (R. C.) Fagin opp. Pavillion
 Hickey John F. (R. C.) n.e.c. Cherry and Blue Rock
 Hill J. L. (Christian) 1032 Wesley Av
 Hoelscher Hilary, (R. C.) 42 Calhoun
 Hoffman Oliver P. (M. E.) 1351 Grace Av
 Hubbard J. L. (Latter Day Saints) 152 E. McMicken Av
 Huelsmann Eberhardt, (R. C.) 42 Calhoun
 Hynes P. J. (R. C.) n.e.c. Ashmont Av. and Shady Lane, Hyde Park
 Ill Bernard, (R. C.) 429 W. 8th
 Jack D. O. (Pres.) 424 Hopkins
 Jackson G. Andrew, (Bapt.) C. & W. Ry. west of Saffin Av
 Jackson J. H. (Bapt.) 404 Milton
 Jameson Henry C. (M. E.) flat 3, 2525 Gilbert Av
 Jenkins Josiah H. (Congregational) 3004 Alms Place
 Jennings Henry C. (M. E.) 222 W. 4th
 Johnson Franklin, jr. (Bapt.) 4805 Eastern Av
 Johnson Jas. M. (M. E.) 3259 Gaff Av
 Johnson Mason G. (Bapt.) 1502 Pullan Av
 Juergens Henry, (Evang.) 4315 Eastern Av
 Kapp Jacob W. (Luth.) 244 Gilman
 Kemper Herman, (R. C.) 616 E. Pearl
 Kennedy John E. (R. C.) s.w.c. 7th and Sycamore
 Kennedy Jos. G. (R. C.) s.w.c. 7th and Sycamore
 Ketcham Heber D. (M. E.) 1034 Wesley Av
 Kirkwood Robt. Ogilvie, (Pres.) 2514 Bell Pl
 Kirsch Jos. C. (R. C.) 429 W. 8th
 Klein Edmund, (R. C.) 1615 Vine
 Klostermann Jos. (R. C.) St. Francis Hospital
 Knox Thos. (Pres.) 2726 Cleinview Av
 Kockritz Ewald, (German Evang. Prot.) 1279 Russell
 Kohler Kaufmann, (Jewish) 724 W. 6th
 Kohmescher Alois, (R. C.) n. s. Bank b. Baymiller and Allanhaus
 Kopittke A. A. (Evang.) 84 Green
 Kornbrust John, (R. C.) 933 Bank

Kreke Marcus, (R. C.) 1615 Vine
 Kress Jos. (R. C.) St. Francis Hospital
 Kretchmar Harry, (Jewish) 562 Clark
 Kroencke W. Frederick, (Evang. Luth.) 211
 Shillito
 Kruse F. P. (Bapt.) 2352 Ohio Av
 Kuehne Chas, (R. C.) n.e.c. Blue Rock and
 Lakeman
 Kugler Mathias M. (M. E.) 3149 Daytona Av
 Kunst Louis H. (Evang.) 1425 Sycamore
 Lamping Francis M. (R. C.) s. s. Flint nr.
 Dalton Av
 Larbes Flavian, (R. C.) 42 Calhoun
 Lasance F. X. (R. C.) Grandin Road, E.
 Walnut Hills
 Lasher Geo. W. (Bapt.) 422 Elm
 Leahy Geo. (R. C.) s.w.c. 7th and Sycamore
 Leaverton Landon W. (M. E.) 3827 Borden
 Lee Lewis Earle, (Pres.) 4233 Langland
 Lehman Henry J. (R. C.) 3680 Warsaw Av
 Lehmkuhle Odorich, (R. C.) 1798 Queen
 City Av
 Leising Herman, (R. C.) 1310 Linn
 Lesser Abraham J. G. (Jewish) 616 Carlisle
 Av
 Lifnitz Sander, (Jewish) 566 Carlisle Av
 Lockhart J. M. (Bapt.) 3547 Shaw Av
 Longman Rufus A. (U. B.) 312 W. 9th
 Lord J. A. (Christian) s.e.c. 9th and Cutter
 Lotz Fr. DePaul, (R. C.) 1615 Vine
 Luechauer J. G. (U. B.) 418 Torrence Road
 McCauley Wm. F. (Pres.) 734 Richmond
 McCulloch Geo. D. (Pres.) 912 Grand Av
 McDuffey Raymond E. (Christian) 1 Chate-
 lier Pl
 McFarlan Frank G. (Bapt.) 726 W. 9th
 McFarland J. T. (M. E.) room 70, 222 W. 4th
 McGovern Geo. A. (R. C.) s.w.c. 7th and
 Sycamore
 McGrath Jos. M. (P. E.) 223 W. 7th
 McGuire Daniel, (R. C.) Fagin opp. Pavillon
 McKibben Wm. (Pres.) Lane Seminary
 Grounds
 McKinney David, (Reformed Pres.) 1038
 Wesley Av
 McLean Archibald, (Christian) 222 W. 4th
 McLeigh Thomas W. (R. C.) n.e.c. Blue
 Rock and Cherry
 McNelly Calvin, (U. B.) 250 Calhoun
 McSorley Matthew, (R. C.) 718 W. 3d
 Mack Edward, (Pres.) Lane Seminary
 Grounds
 Mahn Lawrence W. (Congregational) 2592
 Seegar Av
 Mandelberg Jos. (Jewish) 3463 Reading Rd
 Mannheimel Sigmund, (Jewish) 639 June
 Martin Clement F. (R. C.) s.w.c. 7th and
 Sycamore
 Martin Francis J. (Pres.) 1044 Wesley Av
 Mason Alexander, (A. M. E.) 118 Sycamore
 Masc M. C. B. (M. E.) room 70, 222 W. 4th
 Matthews Paul (P. E.) 226 W. 7th
 Meloy Jas. (R. C.) s.w.c. 7th and Sycamore
 Merkley Ellis, (Latter Day Saints) 152 E.
 McMicken Av
 Meyer Geo. Henry, (R. C.) s. s. 5th b. Smith
 and Park
 Meyer Louis, (Reformed Pres.) 400 Carmalt
 Mielziner Jacob, (Jewish) 519 Prospect
 Place
 Miller Matthew, (R. C.) Fagin opp. Pavillon
 Millin J. R. (Pres.) 2136 Fulton Av
 Mills Edmund M. (M. E.) room 71, 222 W.
 4th
 Mitchell Wm. A. (R. C.) 2911 Gilbert Av
 Mitchem Richard L. (Bapt.) 825 Hopkins
 Moeller Bernard, (R. C.) s.e.c. 13th and Clay
 Moeller Most Rev. Henry, (R. C.) 636 W. 8th
 Moeslein Mark, (R. C.) Fagin opp. Pavillon
 Monfort F. C. (Pres.) 915 Foraker Av
 Moninger Herbert H. (Christian) s.e.c. 9th
 and Cutter
 Moore Jas. A. (R. C.) 441 Torrence Road
 Morgenstern Julian, (Jewish) 724 W. 6th
 Mueller Jos. B. (R. C.) s. s. Flint b. Den-
 man and Dalton Av
 Mulvihill Michael, (R. C.) 325 W. 8th
 Munz Friedrich, (M. E.) room 61, 222 W. 4th
 Murray Jeremiah A. (R. C.) 414 W. 3d
 Nast Albert J. (M. E.) room 63, 222 W. 4th
 Nau Louis, (R. C.) 3804 Eastern Av

PATENTS

JAMES N. RAMSEY,
PATENT LAWYER and SOLICITOR,
 Phone Main 469, 604 Johnston Bldg.

TRADEMARKS

Ninde J. P. (M. E.) 3727 Columbia Av
 Nelson Frank H. (P. E.) flat 2 n.w.c. 4th
 and Broadway
 Nightingale Fred. (M. E.) 943 W. Court
 Notheis Philemon, (R. C.) n.e.c. Duckcreek
 Rd and Montgomery Rd
 O'Connor Constantin, (R. C.) Fagin opp. Pa-
 villon
 O'Keefe Jas. T. (R. C.) 1304 E. 3d
 Olenstayger Louis, (M. E.) 436 E. Liberty
 O'Meara David, (R. C.) 630 Prospect Place
 O'Neil Francis X. (R. C.) s.w.c. 7th and
 Sycamore
 Osborne G. P. (Bapt.) 422 Elm
 Page Hamer L. (Bapt.) 1108 Lincoln Av
 Parker Geo. (A. M. E.) 1243 Lincoln Av
 Parks D. W. (Pres.) 2103 Langdon Av
 Payne James H. (A. M. E.) rear 1115 Fora-
 ker Av
 Pearlman Israel, (Jewish) 1205 Cutter
 Pendleton Philip Y. (Christian) s.e.c. 9th
 and Cutter
 Peters J. W. (M. E.) 3465 Brookline Av
 Philipson David, (Jewish) 3947 Beechwood
 Av
 Phillips Richard D. (Bapt.) 2615 Kemper
 Lane
 Pister Jacob, (Evang. Prot.) 3438 Dury Av
 Plamondon Geo. (R. C.) 104 Huntington
 Place
 Plueddemann Richard, (M. E.) 3133 Hack-
 berry
 Pohlkamp Diomedes, (R. C.) 1798 Queen
 City Av
 Pohlschneider H. J. (R. C.) 1117 Pendleton
 Pollard S. G. (M. E.) 510 E. Pearl
 Pollock Henry G. (Pres.) flat 8, s.w.c. 9th
 and Race
 Poole Wm. H. (P. E.) 504 E. 4th
 Pratt Dwight M. (Congregational) 1012 Lo-
 cust
 Quatman A. M. (R. C.) n.e.c. Madlson Road
 and Woodburn Av
 Ragowsky Sigmund, (Bapt.) 1651 Jonathan
 Av
 Rains F. M. (Christian) room 55, 222 W. 4th
 Reade Chas. G. (P. E.) 223 W. 7th
 Real Jos. F. (R. C.) s.w.c. 7th and Sycamore
 Rhinow Arthur B. (Pres.) 1104 Dayton
 Rhodes Dudley W. (P. E.) s.w.c. Auburn Av.
 and Mason
 Rigge Jos. F. (R. C.) s.w.c. 7th and Syc-
 more
 Riggs A. B. (Pres.) Lane Seminary Grounds
 Ripperger Maurice, (R. C.) 22 Green
 Robbins G. R. (Bapt.) 839 Dayton
 Robertson Peter, (Pres.) 2363 Guy
 Robinson W. A. (M. E.) 504 Johnston Bldg
 Ross D. C. (Bapt.) 2226 Florence Av
 Rothmann Philip, (R. C.) 2526 Scioto
 Roughton Gervaise, (M. E.) 320 E. 5th
 Ruetermann Jerome, (R. C.) Fagin opp. Pa-
 villon
 Runnebaum Anthony F. (R. C.) s. s. 5th b.
 Smith and Park
 Saffran Paul G. (Evang.) 30 Conklin
 Sailer John, (R. C.) n. s. St. Michael opp.
 Church
 Schaal John G. (M. E.) 725 Armory Av
 Schaefer Maximilian, (R. C.) 42 Calhoun
 Schatz J. L. (Reformed) 1540 Blair Av
 Schenck Christ. (Evang. Prot.) 4015 Gulow
 Schenk Chas. E. (M. E.) 519 Forest Av.,
 Avondale
 Schlichten Alex. V. (Lutheran) 1522 Race
 Schlichten Edward V. (Lutheran) 1522 Race

Clergymen—Continued.

- Schmidt Carl F. O. (Evang. Prot.) 945 Clark
 Schmidt Geo. X. (R. C.) n.e.c. Blue Rock
 and Lakeman
 Schmidt Jos. F. (R. C.) 1845 Baltimore Av
 Schneider Nicholas, (R. C.) s.e.c. 13th and
 Clay
 Schoenhoeft John F. (R. C.) 3680 Warsaw Av
 Scholl Wm. (R. C.) 1810 Linn
 Schulz Paul (Evang. Lutheran) n.e.c. John
 and Bauer Av
 Schumann F. A. (M. E.) 338 Milton
 Schwab John F. (U. B.) 1423 Baymiller
 Seadiris Nathaniel, (Greek Catholic) Bristol
 Hotel
 Sebastian Arthur A. (Christian) 543 Findlay
 Sebastian Chas. J. (Christian) 548 Findlay
 Sedgwick Jos. H. (Bapt.) flat 17, 104 Mason
 Seward Oliver L. (M. E.) 1552 Chase Av
 Shee Jos. (R. C.) 1062 Wesley Av
 Sherman S. A. (Bapt.) P. O. Station L, Cin-
 cinnati
 Shields Geo. W. (Pres.) Reeves Place, Lin-
 wood
 Siefert Francis J. (R. C.) 1117 Pendleton
 Siefke Vincent A. (R. C.) s.w.c. 7th and
 Sycamore
 Smith Albin, (R. C.) 42 Calhoun
 Smith Clayton C. (Christian) 1365 Burdett
 Av
 Smith Geo. H. (M. E.) 3908 Eastern Av
 Smith Jas. A. (M. E.) s. s. Werk Road east
 of Lick Run Pike
 Smith Jas. Aiken (Pres.) Richwood Av., Lin-
 wood
 Smith Thos. W. (R. C.) s.w.c. 7th and Syc-
 amore
 Spellmeyer Henry, (M. E.) 8th floor 222 W.
 4th
 Spiegel Wm. L. jr. (Pres.) n.w.c. Erie Av.
 and Zumstein Av
 Spybey Wm. H. (M. E.) 4950 Bouton
 Stallo Guldo, (R. C.) 22 Green
 Standley Meredith G. n.e.c. Young and Ring-
 gold
 Stanley L. W. 330 George
 Starr D. J. (M. E.) 284 McGregor Av
 Stein John, (R. C.) 220 W. 7th
 Story John A. (M. E.) n.e.c. Epworth Av.
 and Montclair Av
 Sullivan C. W. (M. E.) 635 Hawthorne Av
 Sutton Robt. (Pres.) 420 Elm
 Sutton Xavier, (R. C.) Fagin opp. Pavilion
 Talbot Wm. (R. C.) s.w.c. 7th and Sycamore
 Tate Henry W. (M. E.) 920 Lincoln Av
 Thayer Geo. A. (Unitarian) 304 Oak
 Theobald Chrysostom, (R. C.) 1615 Vine
 Thomas J. Elbert, (M. E.) 4645 Edgewood
 Av., Winton Place
 Thomas Wm. H. (A. M. E.) 2910 Park Av
 Thompson Henry A. (Pres.) 2816 Vaughn
 Ticken Jos. A. (R. C.) Wunder Av., West-
 wood
 Tieman Louis A. (R. C.) s.e.c. Eastern Av.
 and Lumber
 Tinsley Peter, (P. E.) 2333 Salutaris Av
 Troxel J. R. (M. E.) 1617 Tremont
 Tullis Don D. (Pres.) flat 8, 1902 Freeman
 Av
 Tyler Samuel, (P. E.) flat 49 The Alexandra
 Ussrey R. H. (Bapt.) 5 Barnes alley b. Park
 and Mill
 Utter Oliver L. (M. E.) flat 4, 1902 Free-
 man Av
 Vance S. F. (Pres.) Lane Seminary Grounds
 VanKrevel John, (R. C.) s.w.c. 7th and Syc-
 amore
 Vawter Chas. R. L. (Christian) 1410 East-
 ern Av
 Venting R. (Bapt.) 3636 Eastern Av
 Vincent Rt. Rev. Boyd, (P. E.) 223 W. 7th
 Vogelmann Constantine, (R. C.) n.e.c. Mont-
 gomery Road and Duck Creek Road
 VonderAhe Geo. H. (R. C.) w. s. Reading
 Road nr. Ross Av., Bond Hill
 Vos John A. (Evang. Prot.) n.e.c. Sidney Av.
 and Rachel
 Voss Eduard, (Evang. Prot.) 1425 Race
 Voss Ernst, (Evang. Prot.) 234 Fosdiok
 Waggener Robt. H. (Christian) s.e.c. 9th
 and Cutter
 Wagner Edwin R. (Lutheran) 1114 Draper
 Walburg A. H. (R. C.) 933 Bank
 Walden John M. (M. E.) 222 W. 4th
 Walker J. Franklin, (Bapt.) 422 W. 8th
 Waltman Walter V. (Pres.) 1222 Ida
 Walton Ava S. (Christian) 820 W. Court
 Washington C. H. (Bapt.) 529 Eggleston Av
 Watkins Robt. (Bapt.) 1015 Gilbert Av
 Watson Robt. (Pres.) Lane Seminary
 Grounds
 Weakley H. C. (M. E.) 3435 Highland Place
 Weaver Rufus, (Bapt.) The Glencoe, Mt.
 Auburn
 Welch Wm. C. (R. C.) 1062 Wesley Av
 Welk Justin, (R. C.) 42 Calhoun
 Welles Samuel G. (P. E.) 1026 Findlay
 Wellinghoff John E. (R. C.) 1615 Vine
 Welsh Francis, (R. C.) 630 Prospect Pl
 Whallon E. P. (Pres.) 422 Elm
 Wheatley Robt. D. (Pres.) 3353 Cheviot
 Av
 White Elam A. (M. E.) 3053 Kerper Av
 White Jas. O. (M. E.) s.e.c. 3d and Law-
 rence
 White John A. (M. E.) 2055 Eastern Av
 Whiting Herbert R. (M. E.) 1328 Myrtle
 Av., Bond Hill
 Williams Daniel C. (A. M. E.) 220 Richmond
 Williams Edward, (Meth.) 821 Hopkins
 Williams Henry, (Bapt.) 442 E. 6th
 Wirth A. E. (Pres.) 910 York
 Wright W. J. (Christian) 4th floor Y. M.
 C. A. Bldg
 Wurster John C. (M. E.) 1915 Hewitt Av
 Wyatt Geo. W. (Bapt.) 1737 Dremman Av
 Yaus Louis H. (R. C.) 2733 Massachusetts
 Av
 Young Jesse Bowman, (M. E.) 2418 Ashland
 Av
 Zaring Elbert Robb, (M. E.) room 60, 222
 W. 4th
 Zembrodt Cletus, (R. C.) 1615 Vine
 Zoller Evarist, (R. C.) 1798 Queen City Av

Cloaks.

- Alms & Doepke Co. (The), Main, Canal,
 Hunt and Sycamore
 Bischof, Sterne & Stein, 4th floor, 402 Pike
 Blaeschschlaeger Moses, 417 W. 7th
 Brandt & Lear, 10th floor, s.w.c. 4th and
 Elm
 Brewster E. P. 532 Race
 Cincinnati Cloak & Suit Co. (The), 316 Race
 Epstein Bros. & Co. 412 Elm
 Fashion (The), 420 Race
 First & Brunner, 3d floor, 224 E. 8th
 Haas B. & Son, s.e.c. 3d and Elm
 Jeffras Co. (The), 6th floor n.w.c. 8th and
 Sycamore
 Koop H. S. & Co. 911 Central Av
 Ladies' Tailoring Co. (The), tenth floor, 224
 E. 8th
 Loehmann C. H. & Co. 1314 Vine
 McAlpin The Geo. W. Co. 15 W. 4th
 Mabley & Carew Co. (The), n.e.c. Vine and
 5th
 Mark Cloak Co. 1019 Main
 Merit Cloak & Suit Co. 6th floor, 418 Elm
 Perfection Cloak & Suit Co. 5th floor, 15 W.
 6th
 Pogue The H. & S. Co. n.e.c. 4th and Race
 Princess (The), 438 Race
 Rendigs-Lothmann Co. (The), 30 E. 4th
 United Cloak & Suit Co. (The), n.e.c. 13th
 and Vine
 Western Cloak & Suit Co. 415 Sycamore

Clock Manufs.

- Cincinnati Time Recorder Co. (The), 1725
 Central Av
 Herschede Hall Clock Co. (The), 1011 Plum

Cloth Cutting Machines.

- Wolf Electrical Promoting Co. (The), 810
 Main

Cloth Examiners, Shrinkers and Spongers.

ALBERT GEORGE CO., Cloth Examining, Steam Sponging, Refinishing and Cold Pressing, 202 W. 3d; Telephone Main 4734

BAUER & GWINNER, 121 W. Pearl; Telephone Main 3832

MAXWELL & ROTHSCHILD, Cloth Examiners, Spongers and Refinishers; Rain Proofers of Textiles by "Clelette" Dry Process, 10th floor, s.w.c. 4th and Elm; Phone Main 460

Clothes Hangers.

Hermann Manuf. Co. 230 E. 3d

Clothes Wringers.

Adams The C. F. Co. 112 W. 5th

Clothes Wringer Repairers.

Post John, 1628 John

Clothiers.

(Manufacturers and Wholesale Dealers.)

Bettmann Bros. & Co. Pugh Bldg

Bing I. & S. 318 Elm

Bloch Abe & Co. 812 Main

Bloom Bros. & Co. 24 W. 3d

Cohn Bros. & Co. s.w.c. Pearl and Race

Ettlinger I. & Co. 5th floor, s.w.c. 4th and Elm

Faller's The Isaac Sons Co. 421 Race

Fechheimer, Kiefer Co. (The), 8th floor, 224 E. 8th

Feder, Silberberg Co. (The), 30 W. 3d

Freiberg, Sickels & Kahn, 15 W. 3d

Geiershofer Henry Clothing Co. (The), n.e.s. 7th and Plum

Goldman, Beckman & Co. s.w.c. 4th and Elm

Harburger Bros. 35 W. Pearl

Hart Isaac & Co. 5 W. 3d

Heldman, Heldman & Co. 400 Pike

Koch, Schaffner & Adler, 1 W. 3d

Lichtenstein Bros. 14 E. Pearl

Loeb Herman, 9 W. Pearl

Margolis S. & M. s.e.c. Vine and Pearl

Marks M. H. & Co. 117 W. 3d

Mayer, Scheuer, Offner & Co., Pugh Bldg

Meis Bros. & Co. 10 W. Pearl

Moch, Berman & Co. s.w.c. Elm and McFarland

Ochs Milton & Co. 708 Walnut

Oppenheimer, Seasongood, Guiterman & Co. 6th floor, s.w.c. 4th and Elm

Price, Loeb & Co. 108 W. 3d

Rosenthal & Mayer, 8th floor, s.w.c. 4th and Elm

Sanford, Varner & Co. n.w.c. 3d and Race

Schwartz Gabriel, 2 W. Pearl

Seinsheimer H. A. & Co. 400 Pike

Sommerfield A. & A. W. & Co. 11th floor, s.w.c. 4th and Elm

Sturm G. & Sons, 124 W. 3d

Wenstrup Jos. H. & Co. 310 W. 5th

Wyler, Ackerland & Co. 308 Elm

Clothiers' Association.

Cincinnati Clothiers' Association, 1707 First National Bank Bldg

Clothiers' Supplies.

Belding Bros. & Co. 312 Race

Isidor Jos. M. 10 W. 3d

Levy J. & Sons, 107 E. 3d

Long, Sperling & Stern, 308 Rawson Bldg

Manufacturers' Agency (The), 532 Sycamore

Clothiers' Trimmings.

(See Tailors' Trimmings.)

Clothing Renovators.

Adler Benj. 1225 Central Av

Bachelors Tailoring Co. 515 Broadway

Barg's French Dry Cleaning Works, 709 Vine

Becker's Dyeing & Cleaning Works, s.e.c. 7th and Vine, 973 E. McMillan and 710 Race; works, 947 Curtis

Benjamin Jos. 608 Moonnd

PATENTS

JAMES N. RAMSEY,

PATENT LAWYER and SOLICITOR,

Phone Main 469, 604 Johnston Bldg.

TRADEMARKS

Benz Fred. 2549 Vine

Berman M. 4 E. McMicken Av

Birkemeier Louis, 2505 Jefferson Av

Breiner John, 1818 Race

Brockmeier Henry, n. s. Township nr. Sidney Av

Clothes Doctor, 18 Fosdick Bldg

Cloude H. M. 2d floor, n.e.c. 4th and Walnut

Cohen J. I. 1201 John

Cohen & Levy, 20 Emery Arcade

Cohen Nathan, 239 E. 3d

Corchran Alex. 708 Central Av

Curtis Thos. J. 634 Elm

Davis Abraham, 839 Armory Av

Davis Wolf, 611 Walnut

Dimant Hyman, 324 W. 9th

Eckstein Rebecca, 624 Central Av

Eismann Anthony, 1206 Broadway

Eken John, 2024 Elm

Elite Tailoring & Steam Dye House, 330 Plum

FENTON DRY CLEANING & DYEING CO.

(THE), 13 E. 6th, 747 E. McMillan and

2818 Woodburn Av.; Phone North 8094

Eialcow Benj. 617 Elm

Fischer & Son, 35 W. 12th

Fisher Geo. 105 E. 8th

Franklin Marcus, 2031 Vine

Freking Jcs. 1321 Sycamore

French Benzol Dry Cleaning Co. 2247 Gil-

bert Av.; branches, 927 E. McMillan,

3515 Reading Road, 40 Emery Arcade,

336 W. 4th, 314 Ludlow Av., 117 W. 7th

and 4130 Hamilton Av

Geier Jos. C. & Co. 23 W. 12th

Ginsburg Harry, 12 W. 6th

Ginsburg Isidor, 311 Vine

Goldberg Morris, 710 Vine

Goldblatt Theo. 3 Garfield Pl

Goldstein Henry, 429 W. 5th

Gotfried Morris, 510 Elm

Grosch John, 902 Central Av

Halligan Patrick, 304 E. 5th

Hartman Anghal, 414 Central Av

Hartman Tobias, 406 Plum

Heiermann Bernard, 1217 Broadway

Heil Geo. 406 Central Av

Helms Wm. 255 Shillito

Herbers Herman, 228 Post Square

Hess Ferd. 111 E. 13th

Hoppe John Paul, 832 W. 9th

Jeckel Al. A. 107 E. 6th

Jones Bros. 2523 Park Av

Katz Jos. 915 Baymiller

Klauer F. W. 143 E. 6th, 1079 Baymiller, 288

Ludlow Av. and s.w.c. Highland Av.

and Fosdick

Knudten Henry, 21 E. 13th

Koffman Samuel, 1316 Main

Kuhlman Wm. 714 Vine

Lamping A. H. 339 E. 3d

Lichtenstein Samuel, 535 Broadway

LOUGHEAD THE C. W. CO.,

104 and 106 W. Court; Phone Canal

2274; Branches, 717 Race, 2127 W. 8th,

1616 Chase Av., 346 W. 4th, 934 Bank,

n.e.c. Elm and Green, 308 E. 5th and 349

W. 5th

McKenney Mrs. M. H. 507 John

Marting John Henry, room 4, 212 E. 5th

Meyer Geo. 919 Elm

Miller Samuel, 29 W. 6th

Moorehouse Edward, 2614 Vine

Morand & Ratnour, s.e.c. 9th and Vine

Nathan Philip, 538 W. 6th

Clothing Renovators—Continued.

National Steam Cleaning & Dyeing Works, 1407 Central Av
 New York Steam Dye Works, 411 Clark
 Newberger Hyman, 1400 Main
 Northman Jacob, 2816 Preston
 Oberveger Harry, 1335 Central Av
 Parisian Dye House, 107 E. 6th
 Poll Geo. 331 E. 3d
 Poll J. H. 808 Vine
 Queen City Pressing & Tailoring Co. 2727 Woodburn Av
 Reiman Jos. 543½ W. Liberty
 Reliable Dry Cleaning Co. 1605 Freeman Av
 Riskovsky Louis, 1013 E. McMillan
 Rockwood John H. 317 E. 4th
 Rohe Anthony, 326 Laurel
 Rosenbloom David, 127 Malvern Place
 Rosin Hyman, 909 Vine
 Roth Abraham, 1030 Freeman Av
 Royal Dry Cleaning & Dye Works, 937 Freeman Av
 Schmidt Philip, 1564 Central Av
 Schultz Albert, rear 1815 Bremen
 Sehn A. W. 411 Clark
 Shankerman Abe, 131 E. Court
 Sher Frank, 180 E. 9th
 Siegel Nathan, 2178 Central Av
 Simerman Betty, 30 W. 7th
 Simmons Abe S. 636 Walnut and 310 Sycamore
 Smith Frank P. 108 W. 9th
 Solomon Jos. 18 W. 7th
 Stargardt Julius, 515 Broadway
 Stargardt Morris, 310 E. 5th
 Stubbe Bernard, 307 E. 3d
 Swillinger Abraham, 3115 Reading Road
 Teasdale's Dyeing & Cleaning Works, 625 Walnut
 Tennenbaum Israel, 602 Richmond
 Vormohr The F. Dye House, 219 E. 13th
 Walsh M. A. 3619½ Warsaw Av
 Welsch Ludwig F. 2610 Jefferson Av
 Zoller Fred. 1634 Race

Clothing Stores.

(See also Merchant Tailors.)

Abrams Jacob, 714 W. 5th
 Adams C. F. Co. 112 W. 5th
 Armstrong Samuel, 116 E. 6th
 Banner Clothing & Supply Co. 616 Vine
 Behringer Henry & Son, 1616 John
 Bell Clothing Co. (The), 114 W. 5th
 Bendor Paul, 2125 W. 8th
 Bettmann, Nusbaum & Co. Pugh Bldg
BIG STORE CO. (THE), 419 W. 5th st. b. John and Central Av
 Bloom Robt. 226 Sycamore
BROWNING, KING & CO., n.w.c. 5th and Race
BURKHARDT BROS. CO. (THE), 8 E. 4th; 'Phone Main 691
 Claybon & Friedlander, 1533 Central Av
 Cohen Jacob, 130 W. Elder
 Cohen Z. 652 W. 5th
 Effron Bros. & Co. 342 W. 5th
 Empire Credit Clothing Co. 126 W. 5th
 Fleck Philip, 1160 Harrison Av
 Gately-Brennan Corporation, 121 W. 5th
 Ginsburg Isaac, 1407 Central Av
 Globe Clothing House, 202 W. 5th
 Goldsmith David, 432 W. 5th
 Goldsmith N. & Son, 410 W. 5th
 Holzberg Max, 707 W. 5th
 Horwitz Louis, 1941 Central Av
HUB CREDIT CLOTHING CO. (THE), G. W. Gray, Proprietor; Ladies', Men's and Boys' Clothing, Millinery, Hats and Shoes, \$1.00 Per Week Payments, 518 to 524 Race
 Huss Bros. 150 W. 5th
 Joseph H. 428 W. 5th
 Kaufman D. E. 1802 Race
 Kraus Abe, 1331 Central Av
 Krebs Peter, 205 Broadway
 Landman Solomon & Son, 3933 Spring Grove Av
 Lewis Harris, 314 E. Front
 Liberty Co. (The), n.e.c. 5th and Plum

Lorentz Bros. Co. (The), s.e.c. Race and Elder
 McAlpin The Geo W. Co. 13 W. 4th
 Mabley & Carew Co. (The), n.e.c. 5th and Vine
 Magrish Mrs. Katie, 1105 Harrison Av. and 1169 Harrison Av
 Margolis Jacob, 3943 Spring Grove Av
 Marine, Askin & Berman, 304 W. 5th
MENTER, ROSENBLOOM & CO., 134 and 136 W. 5th; 'Phone Canal 3188; J. J. Hemsath, Manager
 Ohio Clothing Co. (The), 1202 Vine
 Parschansky Jacob, 343 W. 6th -
 Premack M. 1003 W. 6th
 Rosenzweig Louis, 662 W. 5th
 Rubin Harry M. 220 W. 5th
 Salvation Army Industrial Store No. 1, 1405 Sycamore
 Sander Henry & Co. 825 Main
 Schaengold Bros. 140 W. 5th
 Schreiberman Adolph, 2013 Mohawk Place
 Seidenfried Max, 1957 Central Av
 Shaft Harry, 218 W. 5th
 Simmons & Levy, 609 Central Av
 Star Credit Clothing Co. 2d floor, n.w.c. 5th and Elm
 Sun Credit Clothing Co. 11 W. 5th
 Suslow Solomon, 630 Broadway
 Thomas & Delahunt, 214 E. 5th
 Tuch I. Edward, 202 W. 5th
 United Credit Clothing Co. (The), 15 E. 5th
 United Clothing Stores Co. 505 Vine
VERKAMP G. H. & SONS, "The Old Reliable" Manufacturing Retailers of Men's, Boys' and Children's Clothing, s.e.c. 5th and Plum
 Vesper's John Sons, 109 W. Elder
 Weid F. & Co. 933 Main
 Wellworth (The), 505 Walnut and 427 Vine
 Wenstrup Jos. H. & Co. 310 W. 5th
 White & Adams, 425 Race
 Wiethe Geo. 1559 Central Av
 Willenborg H. & Son, 311 E. Pearl
 Wolf's Nicholas Sons, 325 E. Pearl
 Wooding Samuel, 210 E. 2d

Cloths and Cassimeres.

American Woolen Co. of N. Y. 51 Harrison Bldg
 Boltz & Berberich, s.e.c. 12th and Walnut
 Clement, Soule & Co. of Boston, 639 Walnut
 Demick & Rieckelman, 309 Walnut
 Ellison John B. & Sons of Phila 810 Neave Bldg
 Klonne & Schulte, 7 W. 3d
 Wittkamper Woolen Co. (The), 113 E. 12th

Clubs.

BUSINESS MEN'S CLUB, Sixth and Seventh Floors, Chamber of Commerce Bldg; 'Phone 51, Private Branch Exchange
QUEEN CITY CLUB, s.w.c. 7th and Elm

Clutches.

KISINGER-ISON CO. (THE), Manufacturers of Clutches for Countershafts and Countershafts Complete, Powers st. and C.H.&D.Ry

Coal Agents.**BIG HILL COAL CO.**

H. P. Jones, President; General Offices, 912 and 913 Union Trust Bldg; Telephone Main 1307

Cabin Creek Consolidated Coal Co. 605 First National Bank Bldg
 Castner, Curran & Bullitt, 102 Neave Bldg

CURRAN COAL CO., THE.

O. P. Curran, Jr., President, 1207 First National Bank Bldg; Telephone Main 172

Genuine Jellico Coal Co. 411 Johnston Bldg
 Halmar Coal Co. (The), 901 Neave Bldg

Hubbell Wm. M. 511 Chamber of Commerce Bldg
 Kentucky Fuel Co. 410 First National Bank Bldg
 Kroger R. J. Co. 34 Mitchell Bldg
 Laurel-Jellico Coal Co. 603 Neave Bldg

Marmet-Halm Coal & Coke Co. The

601 and 602 Neave Bldg, n.w.c.
 Fourth and Race Sts.

Marmet Coal Co. (The), s.w.c. Central Av. and Water

Marmet-Halm Coal & Coke Co. (The), 602 Neave Bldg

Sowles Coal Co. room 24, n.e.c. 5th and Main

Thacker Co. (The), 805 Union Trust Bldg

TRUM COAL CO. (THE),

Office and Elevators, foot of Mill

Ulland Coal Co. 603 Neave Bldg

Coal, Wholesale.

Barrett Line, 513 Chamber of Commerce Bldg

BIG HILL COAL CO.,

H. P. Jones, President; General Offices, 912 and 913 Union Trust Bldg; Telephone Main 1307

BLAINE COAL CO.,

R. S. McVeigh, Western Manager; Office, Mercantile Library Bldg

BLAKE THE C. G. COAL & COKE

CO., First National Bank Bldg; Telephone Main 1276; Elevator, C.&O. Terminals, Foot of Smith st

CABIN CREEK CONSOLIDATED

COAL CO., C. R. Moriarty, Western Sales Agent, 605 First National Bank Bldg; 'Phone Main 517

CAMPBELL'S CREEK COAL CO.

(THE), General Offices, 311 and 312 Mercantile Library Bldg

CARBON FUEL CO. (THE),

Miners and Shippers; Steam, Gas and Domestic Coal, 1005 First National Bank Bldg; Telephone Main 3668; W. J. Magee, Manager and Treasurer

Castner, Curran & Bullitt, 102 Neave Bldg

CHESAPEAKE & OHIO COAL &

COKE CO., Wm. Burlingham, Western Manager; Office, 614 and 615 Mercantile Library Bldg; Telephone Main 3840

Cincinnati Gas Coke, Coal & Mining Co. 205 Traction Bldg

Collins & Hartweg Co. (The), 511 Chamber of Commerce Bldg

COMMONWEALTH COAL &

COKE CO. (THE), (Incorporated) 609 York, Newport; Telephone South 2783

Consolidated Coal & Mining Co. (The), 8 Mitchell Bldg

Consolidated Fuel Co. 1431 Union Trust Bldg

Consolidation Coal Co. of Baltimore, 1204 Traction Bldg

CURRAN COAL CO.. THE,

O. P. Curran, Jr., President, 1207 First National Bank Bldg; Telephone Main 172

PATENTS

JAMES N. RAMSEY,
 PATENT LAWYER and SOLICITOR,
 Phone Main 469, 604 Johnston Bldg.

TRADEMARKS

Damascus Coal Co. 1815 First National Bank Bldg

Earl M. C. & Co. flat 35, 322 W. 4th
 Fairmont Coal Co. room 1204, s.e.c. 5th and Walnut

Genuine Jellico Coal Co. 411 Johnston Bldg

GLEN ALUM FUEL CO.,

W. P. Slaughter, Vice President and General Manager; Miners and Shippers of Glen Alum Coal, Offices, 1309 and 1310 Union Trust Bldg; Telephone Main 1535.

Glen Alum Fuel Co. 1309 Union Trust Bldg
 Hall Thos. J. foot of Vine

HALMAR COAL CO. (THE),

C. DeLaney Martin, General Manager, 901 and 902 Neave Bldg; Telephone Main 1200

Heilner Percy & Son, 208 Traction Bldg

HESSER JOHN T. COAL CO.,

New River and Kanawha Coal and Coke, 801 and 802 Neave Bldg; Telephone Main 3300

Hinsch Coal & Coke Co. 1601 Union Trust Bldg

Howard Colliery Co. of Chattaroy, W. Va. 1631 Union Trust Bldg

ISLAND CREEK COAL SALES

CO., R. S. McVeigh, Western Manager; Office, Mercantile Library Bldg

Island Creek Fuel Co. 511 Chamber of Commerce Bldg

Kentucky Coal & Lumber Co. 708 Fourth National Bank Bldg

Kentucky Fuel Co. 410 First National Bank Bldg

Kenvir Coal Co. (The) 906 Mercantile Library Bldg

Kroger Coal & Coke Co. 34 Mitchell Bldg

Kroger R. J. Co. 34 Mitchell Bldg

Laurel-Jellico Coal Co. 603 Neave Bldg

Licking Coal & Tow Boat Co. foot of Main

Louisville-Atlantic Coal Co. (The), 912 Union Trust Bldg

LUHRIG COAL CO. (THE),

1008 Fourth National Bank Bldg

MARMET COAL CO., THE,

General Offices, Marmet Bldg, s.w.c. Central Av. and Water.

MARMET COAL CO. (THE), General Offices, Water and Central Av

Marmet Coal & Coke Co. (The), s.w.c. Water and Central Av

Marmet Fuel Co. (The), s.w.c. Water and Central Av

T. J. Hall & Co.

CELEBRATED

Peacock *AND*
 Charter Oak
COAL

Best Grades Pittsburg
 and Kanawha Coal.



BEST QUALITY . . .

Washed River
 Sand,
 Roofing and
 Concrete Gravel.

OFFICE:

450 & 452 E. Pearl St.

TELEPHONE

PRIVATE BRANCH
 EXCHANGE CANAL 3100.

ELEVATOR AND YARDS:

Foot of Lawrence St. = = CINCINNATI, O.

Coal, Wholesale—Continued.

Marmet-Halm Coal & Coke Co. The

601 and 602 Neave Bldg, n.w.c.
 Fourth and Race Sts.

Marmet-Halm Coal & Coke Co. (The), 602
 Neave Bldg
 Monongahela River Consolidated Coal &
 Coke Co. (The), e. s. foot of Lawrence
 New River Coal Sales Co. 708 Fourth Na-
 tional Bank Bldg
 New River Consolidated Coal & Coke Co. 142
 Ingalls Bldg
 New River Kanawha Fuel Co. 1409 Union
 Trust Bldg
 Olcott Coal & Iron Co. of Olcott, W. Va.
 1607 Union Trust Bldg

PHOENIX COAL & COKE CO.,

(THE), 45 Atlas Bank Bldg; Tele-
 phone Canal 3276.

Pittsburg Coal Co. (The), s.e.c. Front and
 Harriet
 Pocahontas Co. (The), 575 Reading Road
 Price Hill Coal Mining & Supply Co. (The),
 85 St. Paul Bldg
 Queen City Coal Co. (The), foot of 5th and
 Freeman Av
 Raymond Coal Co. (The), s.w.c. Water and
 Central Av
 Shanklin The James R. Co. 617 First Na-
 tional Bank Bldg
 Shonk-Garrison Coal Co. (The), 702 Mer-
 cantile Library Bldg
 Smokeless Fuel Co. 132 Ingalls Bldg
 Somerset Coal Co. of Somerset, Pa., 1204
 Traction Bldg

SOUTHWESTERN FUEL CO.,

Miners and Shippers of Coal, Coke and
 Cannel; Home office, 201 and 202 Mer-
 cantile Library Bldg; Telephone Main
 686

Sowles Coal Co. room 24 Thoms Bldg n.e.c.
 5th and Main

Stearns Coal Co. (Limited) 1509 Union Trust
 Bldg

THACKER COMPANY, THE,

F. H. Benedict, General Sales Agent;
 Wholesale and Retail Coal, Office,
 805, 806, 809 and 810 Union Trust
 Bldg; Telephone Main 1441; Yards,
 Gilbert Av. and Accommodation St.;
 Telephone Canal 2273.

Thacker Co. (The), 809 Union Trust Bldg

TRUM COAL CO. (THE),

Office and Elevators, foot of Mill

Ulland Coal Co. 603 Neave Bldg
 Virginia & Kentucky Coal Sales Co. (The),
 617 First National Bank Bldg
 Walnut Hills Coal Co. 510 Neave Bldg
 War Eagle Fuel Co. of Columbus, O. 41 St.
 Paul Bldg
 White Oak Coal Co. (The), 407 Union Trust
 Bldg

WINIFREDE COAL CO.,

Office, 1527 to 1530 Union Trust
 Bldg; Telephone Main 1604; Harry
 R. Nielson, Sales Agent.

Winifrede Coal Co. 1527 Union Trust Bldg

UPPER ELEVATOR, FOOT OF MILL STREET.

THE QUEEN CITY COAL CO.

M. E. LYNN, Treas. and Gen'l Manager.

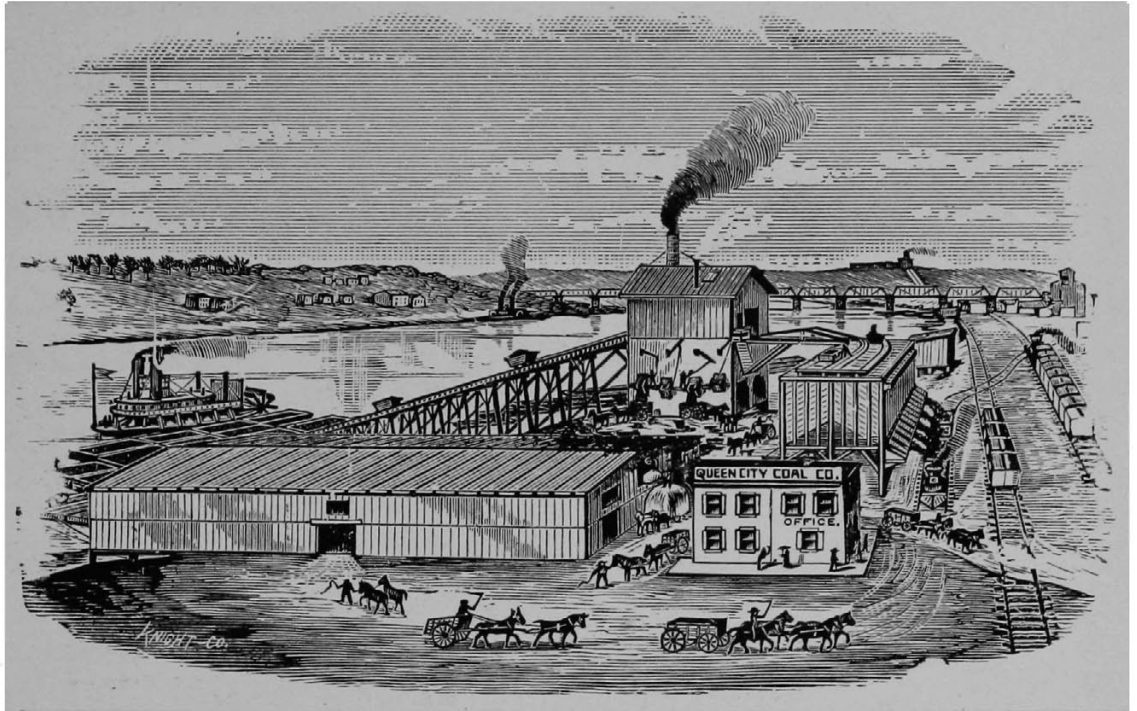

.....MINERS AND SHIPPERS OF.....

GENUINE Youghiogheny **COAL**

We own SEVEN (7) of the LARGEST
MINES in the SECOND POOL.

GENUINE LEHIGH ANTHRACITE.

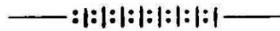

**ELEVATORS AND OFFICE,
Foot of Fifth Street and Freeman Av.
CINCINNATI, OHIO.**

Telephones at Elevator, West 144, 400, 538 and 1091. Use Any One.

(SEE OTHER SIDE.)

LOWER ELEVATOR,
Foot of Fifth Street
and Freeman Av.

M. E. LYNN,
Treas. and Gen'l Mgr.

The Queen City Coal Co.

MINERS & SHIPPERS
OF

GENUINE YOUGHIOGHENY COAL.

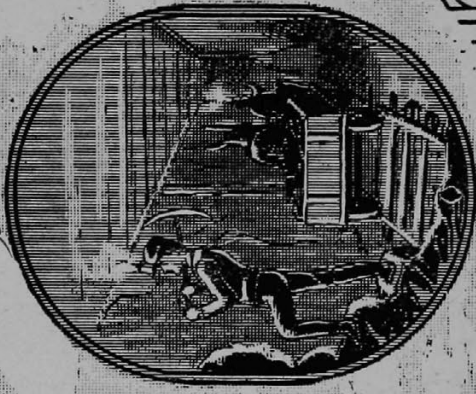

GENUINE YOUGHIOGHENY FROM OUR OWN MINES. OFFICE: Foot of Fifth St. and Freeman Av.

TELEPHONES AT ELEVATOR. West 144, 400, 538 and 1091. Use Any One.
(SEE OTHER SIDE.)

ESTABLISHED 1866.

The Marmet Coal Co.

Miners, Shippers, Wholesale and Retail Dealers in
All Kinds of

COAL COKE,

Also Miners and Shippers of the Celebrated MARMET SPLINT and
RAYMOND COALS, for Family and Steam Use. Manufac-
turers of MARMET'S DOMESTIC COKE for
Furnaces, Stoves and Ranges.

General Offices, Marmet Building,

Telephone Private Exchange,
Call Main 784.

S. W. Cor. Central Ave. and Water St.

THE TRUM COAL CO.

AGENTS FOR

UNITED COAL CO.'S

2nd POOL YOUGHIOGENY COAL

For Steam, Gas or Domestic Use.

OFFICE and ELEVATORS, FOOT OF MILL STREET.

Telephones, West 34 and West 1710.

CINCINNATI, O.

Coal Harbors.

Campbell's Creek Coal Co., Ohio River foot
of Niagara
Marmet Coal Co. (The), s.w.c. Central Av.
and Water

Coal Dealers.

Albers Clemens, 3919 Colerain Av
Andrews Samuel H. 908 Linn
Armand Fred. 1608 Western Av
Armstrong Jas & Son, 734 W. Front
Bauer John, 2021 Madison Road
Bauer Louis, 421 Bauer Av
Baylor Toliver, 2418 May
Bedinghaus Bernard, 1128 Garden
Benzinger Jos. 157 Warner
Bertram Henry, 1375 Harrison Av
Biehl Wm. 1259 Harrison Av

BIG HILL COAL CO.,

H. P. Jones, President; General Offices,
912 and 913 Union Trust Bldg; Tele-
phone Main 1307

BIRNBRYER MRS. AUGUST,

Dealer in all kinds of Coal and Coke;
also, Contractor for Street Sprinkling,
s.e.c. Findlay and Plum; Telephone Can-
nal 126

PATENTS

JAMES N. RAMSEY,
PATENT LAWYER and SOLICITOR,
Phone Main 469, 604 Johnston Bldg.

TRADEMARKS

Birnbryer W. M. 1827 Elm
Black Edward F. 910 Race
Blake The C. G. Coal & Coke Co. 1114 First
National Bank Bldg
Bolger Jas. P. 648 W. 5th
Bramkamp Harry R. 2805 Vine
Brinkmann Ernst H. 416 W. Liberty
Brisker E. L. 3528 Warsaw Av
BROWN'S W. H. SON, s.e.c. Front and
Lawrence
Brucker Transfer Co. 206 E. Liberty
Bryers Archer, 605 John
Buerge John W. 1736 Bremen
Burns Thos. 2408 Boone

Coal Dealers—Continued.

CABIN CREEK CONSOLIDATED

COAL CO., C. R. Moriarty, Western Sales Agent, 605 First National Bank Bldg; 'Phone Main 517

Campbell's Creek Coal Co., The,

S. F. Dana, President; E. O. Dana, Vice President; R. P. Gillham, Secretary and General Manager; Producers, Shippers by Rail and River, and Retailers of the Incomparable Campbell's Creek Coal, for Domestic and Steam; General Offices, 311 and 312 Mercantile Library Bldg; Elevators, foot of Baymiller St., Cincinnati, O.; Mines at Dana, W. Va.

CAMPBELL'S CREEK COAL CO. (THE), General Offices, 311 and 312 Mercantile Library Bldg

Carl Jos. 1910 Pleasant

CASTNER, CURRAN & BULLITT,

Sole Agents C. C. B. Pocahontas Smokeless Coal; H. R. Mather, Manager, Office, 100, 101 and 102 Neave Bldg; Telephones Main 1056 and 4821; Yards 'Phone Canal 1912.

Castner, Curran & Bullitt, 102 Neave Bldg Chesapeake & Ohio Coal & Coke Co. 614 Mercantile Library Bldg

Chesapeake & Ohio Coal Terminals, Smith opp. Water

Cincinnati Gas Coke, Coal & Mining Co. 206 Traction Bldg; branches, 719 W. Front and Blair Av. east of Perkins Av Claybon Coal Co. 535 Laurel and 552 Clark Collier T. B. room 7, 142 E. 4th

CONSOLIDATED COAL & MINING CO., 10 Mitchell Bldg and 3667 Colerain Av

Consolidation Coal Co. of Baltimore, 1204 Traction Bldg

Corryville Feed Co. 2533 Vine

Culbertson Bros. 1337 Spring

CURRAN COAL CO. (THE),

O. P. Curran, Jr., President, 1207 First National Bank Bldg; Telephone Main 172

Daugherty Peter, 2330 Kenton

Diesel Andrew, 293 Mohawk

Drunzer John, 5 W Canal

Earls & Stephens, s.w.c. Paddock Road and Forest Av. Bond Hill

Earls Thos. 1209 Myrtle Av., Bond Hill

Eggenberger Bros. 1605 Mansfield

Eggers Herman, 1518 Freeman Av

Eichhold J. L. 2026 Madison Road

Evers Louis C. 3835 Glenway Av

Facing L. & Sons, 508 W. Court and s.w.c. David and Central Av

FAIRMONT COAL CO.,

The Consolidation Coal Co., Somerset Coal Co., W. C. Rogers, Manager; M. W. Doggett, Assistant Manager, 1201 to 1204 Traction Bldg; Private Exchange Telephone Main 2949

Findley John D. 1665 Cooper

Fortune Horace, 330 Hunt

Frey Jos. L. 707 Freeman Av

Genuine Jellico Coal Co. 411 Johnston Bldg

Gleringer Geo. 2928 Henshaw Av

Goekemeyer August, 2221 Vine
Greifenkamp H. Coal & Coke Co. 534 Freeman Av

HALL T. J. & CO., 450 to 456 E. Pearl; yards foot of Lawrence st.; 'Phone Private Branch Exchange Canal 3100

Harbers John, 1570 Central Av

Hardinghaus Fred, 1002 Baymiller

Harris Jas. A. 1025 Hatch

Heis Geo. E. 2922 Colerain Av

Hermeling Bros. 1208 Baymiller

Herron S. E. n.w.c. Epworth Av. and C.&W. Ry

Hetz Geo. 1561 Harrison Av

Hetzl Chas. 1406 Ernst

Hill & Glenn Bros. 922 John

Hock Philip J. 2160 Western Av

House Wm. 845 Laurel

Hyde Park Supply Co. (The), junc. Madison Road and N.&W.Ry., Hyde Park

Jackson Jesse, 715 Cutter

Jacobs Fred. 1642 Walnut

Jacobs Julius, 276 W. McMicken Av

Jones Frank, 810 Clark

Kaiser & Burman, 704 Betts

KENTUCKY BLOCK CANNEL

COAL CO., T. R. Morgan, General Sales Agent, 575 Reading Road; 'Phones Canal 2436 and 4159

Kentucky Fuel Co. 410 First National Bank Bldg

Kleemeier John C. 113 14th

Klocke Henry, 1240 Hopple

Kroger Coal & Coke Co. 34 Mitchell Bldg

and n.w.c. Shillito and C.L.&N.Ry

Lange & Miller, 804 Van Horn

Lansing Frank, 2537 Western Av

LAUREL-JELICO COAL CO.,

Shippers of Genuine Jellico Coal; 'Phone Main 510; Office, 603 Neave Bldg

Lefering Frank H. 1217 W. 9th

Leonard Michael J. 224 E. 12th

Lindsay Jas. P. Coal & Coke Co. (The), s.e.c. Bank and McLean Av

Lotz Adam, 1917 Elm

Lucas John C. 126 Green

Luchte C. J. & Co. 925 Race

Ludlum A. M. 1217 Freeman Av

Luhrman Ed. 926 York

Luhrman Henry, 1217 Poplar

Luhrman John, 1120 Sherman Av

Lyons Martin, 1330 Clay

McGranahan H. J. & Co. 664 Freeman Av

MARMET COAL CO., THE,

Sole Miners and Distributors of the Celebrated **MARMET SPLINT COAL**; Exclusive Dealers in **RAYMOND COAL**; Genuine **YOUGHIOGHENY COAL**; **STEAM COAL** for Manufacturing Plants; **ANTHRACITE**; "LILLY **PIEDMONT**" **SMITHING COAL**; **MARMET DOMESTIC, FOUNDRY AND GAS COKE**; General Offices, S. W. Cor. Central Ave. and Water St.; Branch Office, 524 Central Ave.; Telephone Private Branch Exchange Main 784.

Marmet Coal Co. (The), s.w.c. Central Av. and Water, 524 Central Av., Shillito and C.L.&N.Ry. and foot of McCullough

Marmet-Halm Coal & Coke Co. The

Office, 601 and 602 Neave Bldg, n.w.c. Fourth and Race Sts.; Telephone Main 631.

Fairmont Coal Co.

The Consolidation Coal Co.

Somerset Coal Co.

Miners and Shippers of

**Genuine Fairmont Coal and Coke,
George's Creek Big Vein Smokeless Coal,
" " " " Smithing Coal,
Somerset Smokeless Coal.**



Mines and Ovens, West Virginia, Maryland and Pennsylvania.

Anthracite in All Sizes.

**Cincinnati Office, 1201-1204 Traction Building,
Cor. Fifth and Walnut Sts.**



Six Retail Yards.

Private Branch Exchange Main 2949.

W. C. ROGERS, Manager.

M. W. DOGGETT, Ass't Manager.

Marmet-Halm Coal & Coke Co. (The), 601 Neave Bldg
Mason Pentz M. 518 W. Court
Meier Chas. 3846 Colerain Av
Menchen Bros. Co. 415 W. McMicken Av
Metcalfe L. A. 2493 Gilbert Av
Metz Jacob, 1719 Westwood Av
Miller Edward A. 1539 Knox
Miller Jacob, 2019 Baymiller
Moore R. H. 528 Culvert
Morten Chas. D. 2841 Woodburn Av. and 2413 Eastern Av
Moss C. W. 233 McCullough
Motsch Geo. C. 2819 Massachusetts Av
Mueller Henry. 952 1/2 Carl
NATIONAL ICE & FUEL CO. (THE), Bank and Patterson; Telephone West 486
Nickles Geo. 425 McAllister
NORTH SIDE COAL & SUPPLY CO., C.H.& D. Ry., Hamilton Av. and Blue Rock st.; 'Phone Park 80
O'Brien D. C. 2304 W. 8th
Oser Monika, 1523 Pleasant
Osterkamp Bernard, 1658 Denham
PIERSON J. L. & N. L., n.e.c. Cooper and Cherry; 'Phones Park 115 and 465
Pittsburg Coal Co. (The), s.e.c. Front and Harriet

POCAHONTAS COAL,

Castner, Curran & Bullitt, Sole Agents; H. R. Mather, Manager; Shippers of the Celebrated C. C. B. Pocahontas Smokeless Coal; Office, 100, 101 and 102 Neave Bldg; Telephones Main 1056 and 4821; Yards, foot of Accommodation St.; 'Phone Canal 1912.

Pocahontas Company, The,

Wholesale and Retail; Genuine Pocahontas Domestic and Steam Coal; Furnace and Foundry Coke; Pulaski Anthracite; "Pluto" Cannel; Celebrated Georges Creek Smithing; Retail Hoppers and General Office, 575 Reading Road; Thos. R. Morgan, General Manager; Telephones Canal 2436 and 4159.

Pocahontas Co. (The), 575 Reading Road
Pohlmann John M. 931 York
Price Hill Coal & Sand Co. 905 State Av
Purcell Coal & Feed Co. 3713 Beechmont Av. south of Eastern Av

Queen City Coal Co., The,

M. E. Lynn, Treasurer and General Manager; Dealers in all kinds of Coal and Coke; Elevators and Office, foot of Fifth St. and Freeman Av.; Telephones West 1091, 144, 538 and 400.

Queen City Coal Co. (The), foot of 5th and Freeman Av
Rasfeld Henry, 412 E. 13th (Woodward)
Reusch John, s.e.c. 14th and Bremen
Rohmann Chas. 1036 Freeman Av
Rutterer Frank, 3401 Eastern Av
Ryan Chas. J. 25 Allison
Schlear Chas. s.w.c. Montgomery Rd. and N.&W.Ry., Evanston
Schmal Valentine, 53 E. McMicken Av
Schneider Coal Co. 1816 Sycamore
Schoenling Bros. 1621 Providence and 1624 Central Av

PATENTS

JAMES N. RAMSEY,

PATENT LAWYER and SOLICITOR,

Phone Main 469, 604 Johnston Bldg.

TRADEMARKS

Schwartz J. L. & Co. 3323 Glenmore Av
Schweninger Jos. 1714 Vine
Sedlar Jos. A. 2907 W. 6th
Settle W. H. & Co. 2682 Madison Rd
Smith L. V. 2400 W. 6th
Somerset Coal Co. of Somerset, Pa. 1204 Traction Bldg
Sowles Frank V. 38 Mitchell Bldg
Spinks T. W. s. s. Front nr. Lawrence, and 1205 Madison Av., Covington, Ky
Stenger Adam, 1432 Clay
Stlebel Theo. room 4, n.e.c. 8th and Plum
Stormer Henry W. 1587 Providence
Stormezand The Anthony Co. 1546 Jones

THACKER CO., THE,

F. H. Benedict, General Sales Agent; Wholesale and Retail Coal, Office, 805 to 810 Union Trust Bldg; Telephone Main 1441; Yards, Gilbert Av. and Accommodation St.; Telephone Canal 2273.

Thacker Co. (The), 810 Union Trust Bldg
Theobald Geo. Jr. & Co. 4174 Spring Grove Av
Troescher John, 4126 Colerain Av

Trum Coal Co., The,

Agents for United Coal Co.'s Second Pool Youghiogheny Coal for Steam, Gas or Domestic Use; Office and Elevator, foot of Mill St.; 'Phones West 34 and 1710.

Trum Coal Co. (The), foot of Mill
Uehlein Adam, 1557 Barton

ULLAND COAL CO.,

Dealers in Genuine Thacker, Jellico and Pocahontas Coal; Elevator and Yards, Gilbert Av. and Accommodation st. and foot of Butler st.; Telephone Canal 2273; Main Office, 603 Neave Bldg; Telephone Main 510

VanHart J. & Sons, n.w.c. 2d and Elm
Wafford Jacob T. 1408 Baymiller
Wagner John, 2174 Turner
Weber H. & Co. s.w.c. Blue Rock and Apple
Well Henry, 2508 Vine
Weisel Valentine, 2155 Colerain Av
WESS THE B. H. GRAIN & COAL CO., Harrison Rd. and B.&O.S.W.R.R., Winton Place; Telephone Park 433
Westermeyer Herman, 207 Magnolia
Whetstone H. C. 64 Congress Av

THE WILLIAMS DIRECTORY CO.,

DIRECTORY PUBLISHERS,

108 Post Square,

CINCINNATI, O.

Coal Dealers—Continued.

WHITE OAK COAL CO., THE,

W. F. Smith, General Manager of Sales; Producers and Shippers of "White Oak," New River, Smokeless Coal, West Virginia, Eureka Block Splint Coal; New River Furnace and Foundry Coke; General Office, 407 Union Trust Bldg; City Yard, C. & O. Railroad Terminals, Smith and Water Sts.; Hill Yard, 2849 Stanton Av.

White Oak Coal Co. (The), 2849 Stanton Av
WIEGANDT J. W., Dealer in Coal and Coke; also, Express Line; All Orders Promptly Attended To, 1309 Clay; Residence, 146 Clifton Av
 Wieland Leonard, 433 W. McMicken Av
 Williams Thos. A. 1800 Linn
 Winifrede Coal Co. office 1527 Union Trust Bldg
 Young Chas. 816 Hopkins

Coal Elevators.

Campbell's Creek Coal Co., The,

S. F. Dana, President; E. O. Dana, Vice President; R. P. Gillham, Secretary and General Manager; Producers, Shippers by Rail and River, and Retailers of the Incomparable Campbell's Creek Coal, for Domestic and Steam; General Offices, 311 and 312 Mercantile Library Bldg; Elevators, foot of Baymiller St., Cincinnati, O.; Mines at Dana, W. Va.

CAMPBELL'S CREEK COAL CO. (THE), General Offices, 311 and 312 Mercantile Library Bldg

Castner, Curran & Bullitt, 102 Neave Bldg
 Cincinnati Gas Coke, Coal & Mining Co. (The), office, 206 Traction Bldg; elevator foot of Marmet
 Consolidated Coal & Mining Co. (The), 1225 W. Front

Hall T. J. & Co. foot of Lawrence
 Laurel-Jellico Coal Co. 603 Neave Bldg
 Lawrence Street Coal Elevator, 501 E. Front

MARMET COAL CO., THE,

General Offices and Elevators, s.w.c. Central Av. and Water St.

MARMET COAL CO. (THE), General Offices, Water st. and Central Av

Marmet-Halm Coal & Coke Co. The

Office, 601 Neave Bldg; Telephone Main 631; Elevators, North Bend.

Marmet-Halm Coal & Coke Co. 601 Neave Bldg

Pittsburg Coal Co. (The), s.e.c. Front and Harriet

Pocahontas Co. (The), 575 Reading Road

QUEEN CITY COAL CO., THE,

Office, foot of Fifth St. and Freeman Av.

Queen City Coal Co. (The), foot of 5th and Freeman Av. and foot of Mill

Thacker Co. (The), 805 Union Trust Bldg

TRUM COAL CO. (THE),

Office and Elevators, foot of Mill

Ulland Coal Co. office, 603 Neave Bldg
 Whetstone H. C. 64 Congress Av

Coal Gaugers.

Rigdon Harry, s.e.c. Front and Harriet

Coal Miners.

BIG HILL COAL CO.,

H. P. Jones, President; General Offices, 912 and 913 Union Trust Bldg; Telephones Main 1307 and 3137

Brown's W. H. Son, s.e.c. Front and Lawrence

Cabin Creek Consolidated Coal Co. 605 First National Bank Bldg

Campbell's Creek Coal Co., The,

S. F. Dana, President; E. O. Dana, Vice President; R. P. Gillham, Secretary and General Manager; Producers, Shippers by Rail and River, and Retailers of the Incomparable Campbell's Creek Coal, for Domestic and Steam; General Offices, 311 and 312 Mercantile Library Bldg; Elevators, foot of Baymiller St., Cincinnati, O.; Mines at Dana, W. Va.

CAMPBELL'S CREEK COAL CO. (THE), General Offices, 311 and 312 Mercantile Library Bldg

Carbon Fuel Co. (The), 1005 First National Bank Bldg

Castner, Curran & Bullitt, 102 Neave Bldg
 Cincinnati Gas Coke, Coal & Mining Co. (The), 205 Traction Bldg

Consolidated Coal & Mining Co. (The), 8 Mitchell Bldg

Consolidated Fuel Co. 1431 Union Trust Bldg

Curran Coal Co. (The), 1207 First National Bank Bldg

Damascus Coal Co. 1815 First National Bank Bldg

Fairmont Coal Co. main office room 1201 s.e.c. 5th and Walnut

Hinsch Coal & Coke Co. (The), 1601 Union Trust Bldg

Kentucky Coal & Lumber Co. 708 Fourth National Bank Bldg

Kentucky Fuel Co. 410 First National Bank Bldg

Kenvir Coal Co. (The), 906 Mercantile Library Bldg

Laurel-Jellico Coal Co. 603 Neave Bldg

LUHRIG COAL CO., THE.

1008 Fourth National Bank Bldg

MARMET COAL CO., THE,

Miners and Shippers of "Marmet Splint" and "Cedar Grove" Domestic, Steam and Gas Coals; Genuine Raymond Coal; General Offices, Marmet Bldg, s.w.c. Central Av. and Water St.; Telephone Private Branch Exchange Main 784.

MARMET COAL CO. (THE), General Offices, Water st. and Central Av

Marmet-Halm Coal & Coke Co. The

Office, 601 Neave Bldg, n.w.c.
Fourth and Race Sts.; Telephone
Main 631.

Marmet-Halm Coal & Coke Co. 601 Neave
Bldg

Marmet The Otto Coal & Mining Co. 601
Neave Bldg

New River & Kanawha Coal Co. 142 Ingalls
Bldg

Peerless Coal Co. 1114 First National Bank
Bldg

Phenix-Jellico Coal Co. 215 E. 2d

Pittsburg Coal Co. (The). s.e.c. Front and
Harriet

QUEEN CITY COAL CO., THE,

Miners and Shippers of Youghio-
gheny Coal, and Dealers in all
kinds of Coal and Coke; Elevators
and Office, foot of Fifth St. and
Freeman Av.; Telephones West
1091, 144, 538 and 400.

Queen City Coal Co. (The). foot of 5th and
Freeman Av

Thacker Co. (The). 810 Union Trust Bldg

TRUM COAL CO. (THE),

Office and Elevators, foot of Mill

Ulland Coal Co. 603 Neave Bldg

Waldesia Coal & Coke Co. (The). 1114 First
National Bank Bldg

War Eagle Fuel Co. 41 St. Paul Bldg

West Virginia Coal Co. n.e.c. 3d and Smith

Winifrede Coal Co. 1527 Union Trust Bldg

Coal Oil.

(See Oils.)

Coal Tar Refiners.

Barrett Manuf. Co. 529 Carr

Coal Transfer.

Coal Transfer & Dredging Co. 311 Mercan-
tile Library Bldg

Coat and Apron Supplies.

**NEW YORK COAT, APRON & LAUNDRY
SUPPLY CO.,** Hotel Work a Specialty;
Office and Works, 416 and 418 Home;
'Phone Main 2736

Peerless Laundry Supply Co. 108 W. Liberty
Coat Pad Manufs.

Goldberg Jacob, room 12, 32 E. 3d
Standard Pad Co. 1671 Central Av

Coated Nails.

ROBERTSON W. F. STEEL & IRON CO.,
Elm below 2d

Coffee Importers.

Heekin The Jas. Co. n.w.c. Walnut and
Water

Shinkle, Wilson & Kreis Co. (The). s.e.c.
Vine and Front

White The D. A. Co. 114 E. 3d

Coffee, Wholesale.

Bour The J. M. Co. of Toledo, 204 Main
GASSER COFFEE CO. (THE) OF TOLEDO,
O., Cincinnati Branch, 11 E. 3d; Tele-
phone Main 876

Coffee and Spice Mills.

Cincinnati Coffee & Spice Mills, 1438 Walnut

Droste H. R. & Co. 328 E. 2d

Eagle Coffee & Spice Mills, 30 W. 2d

Harrison W. H. & Co. 17 E. 2d

PATENTS

JAMES N. RAMSEY,
PATENT LAWYER and SOLICITOR,
Phone Main 460, 604 Johnston Bldg.

TRADEMARKS

HEEKIN SPICE CO. (THE), s.w.c. 2d and
Main; 'Phone Main 1395

Hinz F. W. & Son 30 W. 2d

Kenton Baking Powder Co. 328 E. 3d

Koenig The J. Henry Co. 215 Vine

Schwenkmeyer W. H. rear 2142 Western Av

Shaw Geo. A. & Co. 114 W. Pearl

Coffee Roaster Manufs.

KINGERY MANUFACTURING CO. (THE),
106 and 108 E. Pearl

Coffee, Tea and Spice Cans.

LOCKWOOD MANUFACTURING CO. (THE),
650 to 654 W. 3d; 'Phone Main 2920

Coffee Urns.

Van The John Range Co. s.w.c. 5th and
Broadway

Coffin Manufs.

Bergfeld Jos. 1305 Sycamore

Cincinnati Coffin Co. (The), n.w.c. Richmond
and Fillmore

Crane & Breed Manuf. Co. (The), 1231 W.
8th

Franklin Coffin Factory, 1305 Sycamore

Coffin Trimmings.

Cincinnati Coffin Co. (The), n.w.c. Richmond
and Fillmore

Crane & Breed Manuf. Co. 1227 W. 8th

Coke.

(See also Coal Dealers.)

Addy Matthew & Co. 101 Carlisle Bldg

Bacon S. P. & Co. room 1, 142 E. 4th

Blake The C. G. Coal & Coke Co. 1114 First
National Bank Bldg

CABIN CREEK CONSOLIDATED

COAL CO., C. R. Moriarty, Western
Sales Agent, 605 First National Bank
Bldg; 'Phone Main 517

Campbell's Creek Coal Co., The,

S. F. Dana, President; **E. O. Dana,**
Vice President; **R. P. Gillham,** Sec-
retary and General Manager; Pro-
ducers, Shippers by Rail and River,
and Retailers of the Incomparable
Campbell's Creek Coal, for Domestic
and Steam; General Offices, 311 and
312 Mercantile Library Bldg; Eleva-
tors, foot of Baymiller St., Cincin-
nati, O.; Mines at Dana, W. Va.

CAMPBELL'S CREEK COAL CO. (THE),
General Offices, 311 and 312 Mercantile
Library Bldg

Chesapeake & Ohio Coal and Coke Co. 614
Mercantile Library Bldg

Cincinnati Gas Coke, Coal & Mining Co.
(The), 205 Traction Bldg

Collier Thos. B. 142 E. 4th

Consolidated Coal & Mining Co. (The), 3
Mitchell Bldg

Consolidated Fuel Co. 1431 Union Trust Bldg

THE Guarantee Adjustment Co.

Law, Adjustments and Collections,

18 E. Fourth Street, Fourth National Bank Building, Cincinnati,

Phone Main 367,

EDWARD H. BRINK, Manager.

Thoroughly Equipped Legal Department.

City Collection Department in charge of an Attorney, assisted by competent collectors.

Bonded Collectors.

Our service offers you superior facilities for the collection of your accounts and there are many reasons why you should send them to us.

Briefly stated a few are: 1st, Quicker action, surer and better results. 2nd, Collection fees reduced to the minimum. 3rd Our guarantee of attorneys fully protects you against loss.

**We Discount Your Past Due Accounts at One Per Cent.
for Cash. Do You Want to Know How?
Let Us Tell You.**

Fifteen years of experience enables us to render clients invaluable assistance. Business entrusted to us receives our **PERSONAL ATTENTION. WE GUARANTEE TO OUR CLIENTS: Vigorous Action and persistent prosecution of every item, irrespective of size.**

Prompt Reports. Frequent and unsolicited reports on the debtors condition and prospects of collection.

Immediate Remittance. Partial payments remitted as soon as they are collected.

**AT YOUR CONVENIENCE OUR REPRESENTATIVE WILL
CALL AND EXPLAIN OUR METHODS.**

ERNST R. GWINNER, Manager.

ESTABLISHED 1877.

The L. Roescher Collecting Co.

THE OLDEST EXCLUSIVE COLLECTION AGENCY IN CINCINNATI. Thirty years in existence. We have correspondents in all parts of the World. No subscription fee charged. No contract to be signed. All business handled on a strictly percentage basis. NOTARY always in office. For further information 'phone Canal 774 or call at our offices.

4th Floor, Bell Block, Sixth and Vine Streets.

Coke—Continued.

CURRAN COAL CO. (THE),

O. P. Curran, jr., President, 1207 First National Bank Bldg; Telephone Main 172

Domhoff & Joyce Co. (The), 5th floor Rawson Bldg
 Eaton, Rhodes & Co. 1509 First National Bank Bldg
 Fairmont Coal Co. room 1201, s.e.c. 5th and Walnut
 Field The Robt. Co. 1504 First National Bank Bldg
 Glen Alum Fuel Co. 1309 Union Trust Bldg
 Hesser John T. Coal Co. 802 Neave Bldg
 Hickman, Williams & Co. 1322 Union Trust Bldg
 Hirsch Coal & Coke Co. 1601 Union Trust Bldg
 Kentucky Fuel Co. 410 First National Bank Bldg
 Kroger Coal & Coke Co. 34 Mitchell Bldg
 Kroger R. J. Company, 34 Mitchell Bldg
 Laurel-Jellico Coal Co. 603 Neave Bldg

MARMET COAL CO., THE,

Marmet Domestic Coke; Foundry Coke; Cincinnati Gas House Coke; General Offices, Marmet Bldg, s.w.c. Central Av. and Water St.; Telephone Private Branch Exchange Main 784.

MARMET COAL CO. (THE), General Offices, Water st. and Central Av
 Marmet Coal & Coke Co. (The), s.w.c. Water and Central Av
 Marmet Fuel Co. (The), s.w.c. Water and Central Av

Marmet-Halm Coal & Coke Co. The

Office, 601 Neave Bldg; Telephone Main 631; Elevators and Coke Ovens, North Bend.

Marmet-Halm Coal & Coke Co. (The), 602 Neave Bldg
 New River Coal Sales Co. 708 Fourth National Bank Bldg
 New River Kanawha Fuel Co. 1409 Union Trust Bldg
 Phoenix Coal & Coke Co. 45 Atlas Bank Bldg
 Pittsburg Coal Co. (The), s.e.c. Front and Harriet

QUEEN CITY COAL CO., THE,

Elevators and Office, foot of Fifth St. and Freeman Av.; Telephones West 144, 538, 1091 and 400.

Queen City Coal Co. (The) foot of 5th and Freeman Av
 Raymond Coal Co. (The), s.w.c. Water and Central Av

PATENTS

JAMES N. RAMSEY,
 PATENT LAWYER and SOLICITOR,
 Phone Main 469, 604 Johnston Bldg.

TRADEMARKS

ROGERS, BROWN & CO., Carew Bldg; Telephone Main 647
 Smokeless Fuel Co. 132 Ingalls Bldg
 South Western Fuel Co. (The), 201 Mercantile Library Bldg
 Trum Coal Co. (The), foot of Mill
 Ulland Coal Co. 603 Neave Bldg
 Walter-Wallingford & Co. 1412 Traction Bldg
 Coke, Gas.

MARMET COAL CO., THE,

General Offices, Marmet Bldg, s.w.c. Central Av. and Water St.; Telephone Private Branch Exchange Main 784.

MARMET COAL CO. (THE), General Offices, Water st. and Central Av
 Cold Drawn Steel.

ROBERTSON W. F. STEEL & IRON CO., Elm below 2d

Cold Storage.

Cincinnati Ice Manuf. & Cold Storage Co. (The), 417 E. Court
 Merchants Ice & Cold Storage Co. (The), Freeman Av., Kenyon Av. and Barr st
 Collars.

Cluett, Peabody & Co. of Chicago, 505 Andrews Bldg

Collars, Rubber.

Spongeable Linen Collar Co. 32 Emery Arcade

Collectors of Foreign Estates.

HASSENPLUG WM., 3 Hulbert Block, 534 Vine st.; Office Telephone Canal 3696; Residence Telephone West 453—Y

HERTWIG VICTOR WM., Attorney at Law and Notary Public; Special Attention Given to the Collection of Foreign Estates; Office and Residence, 1524 Linn; Telephone West 1524

STORZ CHR. ALB., Corresponds in English, German, French and Spanish, Room 11 Hulbert Block, 534 Vine; 'Phone Canal 3764; Residence 'Phone East 374—Y

Collectors.

ACCOUNT COLLECTION BUREAU, James F. Stout, Manager; James D. Templeton, Attorney; Main Office, 54 Atlas Bank Bldg.; 'Phones Canal 3235 and West 1730

W. F. LANDWEHR, Law and Collection Agency

515 and 516 Johnston Building,

Fifth and Walnut Streets,

Cincinnati, Ohio.



Main
710.

JOHN S. CONNER, C. A. J. WALKER
(Ex-Judge Common Pleas Court.)
and JACKSON W. SPARROW,
Counsel.

Practice in Federal and State Courts.

Corporation, Mercantile, Insurance, Real Estate, Assignments, Insolvency, Bankruptcy, Probate Law, and General Practice.

COLLECTION DEPARTMENT thoroughly equipped, conducted on Business as well as Professional Methods. Notaries and Stenographers in office. Issue Commission to W. F. LANDWEHR, Notary Public for Hamilton County, Ohio. Our Guarantee of Attorneys in the United States and Foreign Countries fully protects you from loss.

REFERENCES WITH AND WITHOUT PERMISSION:

Goldman, Beckman & Co.	The Kayser & Hegner Co.	The Columbia Tailoring Co.
The F. H. Lawson Co.	The I. Trager Co.	George Fisher Tailoring Co.
The Andrew Jergens Co.	James McArdle.	Loudon & Co.
The Globe Soap Co.	C. E. Brockmann.	The George H. Dean & Kite Bros.
The Cincinnati Soap Co.	The Cincinnati Butchers' Supply Co.	Joseph Maguire & Co.
The Eureka Soap Co.	C. Schmidt & Co.	The Charles Moser Paint Co.
The Manss Shoe Mfg. Co.	The Moores Lime Co.	The Cincinnati Tin & Japan Co.
Kleine-Klonne & Co.	Charles W. Breneman & Co.	A. L. Gaddum Co.
I. S. Strauss & Co.	Roosa & Ratliff Chemical Co.	Kahn, Felheimer & Co.
The D. B. Sachs Pants Co.	The John Douglas Co.	The Cincinnati Drug & Chemical Co.
Lowmans' Sons.	The Pounsford Stationery Co.	Cincinnati Pattern Works.
The Overman & Schrader Cordage Co.	J. B. Finn & Co.	The Cincinnati Bottlers' Supply Co.
Foley & Williams Mfg. Co.	Achert & Henckel Litho. Co.	Veith & Brandt.
Diem & Wing Paper Co.	The Plaut & Marks Shoe Mfg. Co.	
Moyse Bros.	The Harness World.	
George Herzog & Co.	The Whiting View Co.	
Joseph A. Magnus & Co.		
Springfield, O., Andrew Bold Tailoring Co.		Hamilton, O., The Salzman Mfg. Co.
Somerset, Ky., The Woods Mowing & Reaping Machine Co.		Buffalo, N. Y., The American Blacksmith Co.
		Syracuse, N. Y., The Chase & Smith Piano Co.

Collectors—Continued.

Alden's International Law & Collection Agency of U. S. and Canada, 18 Wiggins Block
 American Collection Co. cor. Ferris Av. and Meier Av., Hyde Park
 Andress C. O. 722 Union Trust Bldg
 Attorneys' Mercantile Agency, 5th floor Blymyer Bldg
 Bonded Adjustment Co. (The), 1004 Union Trust Bldg
BRINK EDWARD H., Manager The Guarantee Adjustment Co.; Law, Adjustments and Collections; Office, 709 and 710 Fourth National Bank Bldg; Telephone Main 367
 Building Trade Credit Association, 18 Hulbert Block
 Business Men's Credit Association, 904 Commercial Tribune Bldg
 Central Collection Agency, room 57, 518 Walnut
 Cincinnati Claim Agency, 304 Commercial Tribune Bldg
 Cincinnati Credit Rating & Collecting Co. 105 Neave Bldg
 Cincinnati Law & Collection Agency (The), 85 Atlas Bank Bldg
 Clark Albert M. room 1, 152 E. 4th
 Commercial Agency Co. (The), 62 Pickering Bldg
 Consolidated Commercial Agency, 108 E. 3d
 Consolidated Commercial System, 722 W. 9th
 Credit Bureau (The), 62 Mitchell Bldg
 Credit Protection Association, room 5, 32 E 3d
 Creditors Bonded Association (The), 505 First National Bank Bldg
 Davies Bar & Collection Association, 313 Johnston Bldg
 Davis John D. 414 Plum
 Dorse Albert E. 103 Findlay
 Dun R. G. & Co. 12th floor Ingalls Bldg
 Earley's Mercantile Agency, 904 Commercial Tribune Bldg
 Evers Herman H. 1310 Main
 Francis J. P. 64 St. Paul Bldg
 Friedman Harry H. room 9, 39 E. 3d
 Furniture Commercial Agency Co. (The), 62 Pickering Bldg
Graft J. A. & Co. 600 Johnston Bldg
GUARANTEE ADJUSTMENT CO. (THE), Edward H. Brink, Manager; Law, Adjustments and Collections, Office, 709 and 710 Fourth National Bank Bldg; Telephone Main 367
 Haley M. P. 1920 Montrose
 Harmeyer Law & Collecting Agency, 208 Lincoln Inn Court
 Harvey A. T. & Co. 308 Lincoln Inn Court
HERTWIG VICTOR WM., Attorney at Law and Notary Public; Special Attention Given to Collections; Office and Residence, 1542 Linn; Telephone West 1524
 Hittner John, room 7, 32 E. 3d
 Hyatt Agency, room 46, 621 Main
 Interstate & Dominion Collection Agency, 221 Carlisle Bldg
JAHN W. H. & CO., Office. 4018 Hamilton Av.; Telephone Park 317
 Kuertz A. R. 129 Gage
LANDWEHR'S LAW & COLLECTION AGENCY, Wm. F. Landwehr, Manager, 515 and 516 Johnston Bldg
 Lincoln Claim & Collecting Bureau, room 503, 519 Main
 Linfert John W. room 28, 15 E. 3d
 Lyon Furniture Mercantile Agency (The), room 65, 514 Main
 McGary Clifford C. 1620 Chase Av
 Mercantile Collection Agency, room 511, 519 Main
MERCANTILE CREDIT CO. (THE), Collection Department of Burch, Peters & Matthews, Attorneys at Law, 32-38 Pickering Bldg; 'Phone Private Exchange Main 845
 Merchants Collection Co. 1707 First National Bank Bldg
 Monroe Mercantile Co. 317 Main

PATENTS

JAMES N. RAMSEY,
PATENT LAWYER and SOLICITOR,
 Phone Main 469, 604 Johnston Bldg.

TRADEMARKS

NATIONAL COLLECTING CO., David James Davis, Manager, Office, 73 St. Paul Bldg; Telephone Main 650
 Pan-American Credit & Collection Bureau (The), room 10, s.w.c. 3d and Walnut
 Phoenix Collection Co. room 26, 621 Main
 Picton & Kreis, 62 Mitchell Bldg
 Queen City Collection Co. room 403, 519 Main
 Quick Collection Agency, room 204, 519 Main
 Ralf Henry, 31 Goodall Bldg
 Retail Mercantile Agency, 106 E. 3d
 Roberts W. A. room 11, n.e.c. 8th and Plum
ROESCHER THE L. COLLECTING CO. 407 Bell Block; 'Phone Canal 774
 Rummel & Co. 19 E. 6th
 Simpkinson H. H. 4650 Glenway Av
 Skardon Wm. S. room 11, 212 E. 5th
 Spangenberg Julius V. 10 Temple Bar
STANDARD COLLECTION CO., Collections of all kinds, Office, Room 32 Hulbert Block, s.e.c. 6th and Vine; Telephone Canal 3702
 Storz Chr. Alb. room 11 s.e.c. 8th and Vine
 Trade Journals Associated Mercantile Agency Co. 128 Opera Place
UNITED STATES FIDELITY & GUARANTY CO. OF BALTIMORE, MD., Guaranteed Attorneys Department; Burch, Peters & Matthews, Counsel, 32-38 Pickering Bldg; Telephone Private Exchange Main 845
 Western Collection Agency (The), 505 Neave Bldg
 Winkler Philip, 1 Bavaria Bldg
 Wolff Gabriel H. 1003 Mercantile Library Bldg

Colleges.

CAMPBELL COMMERCIAL SCHOOL, A. R. Campbell, Principal, Harrison Bldg, 31 E. 4th; Telephone Main 1807
 Hebrew Union College, 724 W. 6th
 Johnson Julia Dean, instructor in Domestic Science and Dietetics; residence, 944 Elberon Av
 Lane Theological Seminary, e. s. Gilbert Av. b. Yale Av. and Chapel
LITTLEFORD SCHOOL (THE), B. Littleford, Principal, 11th floor First National Bank Bldg; Telephone Main 1802
 McDonald Educational Institute of The Y. M. C. A. n.w.c. 7th and Walnut
 Mt. St. Vincent Academy, s.w.c. Glenway Av. and Beech Av
 St. Francis College, 1615 Bremen
 St. Joseph's College, 429 W. 8th

St. Xavier College,

S. W. Cor. Seventh and Sycamore,

'Phone Canal 2374.

BRANCH HIGH SCHOOL:

2911 Gilbert Av.

'Phone North 3273

REV. ALBERT A. DIERCKES, S. J., President.

St. Xavier College, s.w.c. 7th and Sycamore
 University of Cincinnati, e. s. Clifton Av.
 north of Calhoun

Colleges, Musical.

CINCINNATI CONSERVATORY OF MUSIC.
Miss Clara Baur, Directress, Highland
Av., Burnet Av. and Oak; Telephone
North 1880

College of Music of Cincinnati, Elm to Plum
sts., adjoining Music Hall

METROPOLITAN COLLEGE OF MUSIC.
ELOCUTION & DRAMATIC ART. W.
S. Sterling, Dean, 104 E. Auburn Av.
cor. Euclid Av., Mt. Auburn; Telephone
North 1590

Color Cards.

Kinsey & Johnston, 230 E. Pearl

Comb Manuf.

Kelsch John, 2165 Winchell Av

Comforts.

Maish Chas. A. & Co. 1125 Bank

Roberts Barbara, 1422 John

Commercial Agencies.

(See Mercantile Agencies.)

Commercial Colleges.

(See also Business Colleges.)

CAMPBELL COMMERCIAL

SCHOOL, A. R. Campbell, Principal,
Harrison Bldg, 31 E. 4th; Telephone
Main 1807

LITTLEFORD SCHOOL (THE), B. Little-
ford, Principal, 11th floor First Na-
tional Bank Bldg; Telephone Main 1802

NELSON BUSINESS COLLEGE CO. (THE).
Richard J. Nelson, President; Estab-
lished 1856; Fourth Floor Odd Fellows'
Temple, n.w.c. 7th and Elm

Commercial Schools.

BARTLETT COMMERCIAL COLLEGE
(THE), 528 Walnut, 1005 Commercial
Tribune Bldg; Telephone Canal 3267

CAMPBELL COMMERCIAL

SCHOOL, A. R. Campbell, Principal,
Harrison Bldg, 31 E. 4th; Telephone
Main 1807

SCHOOL OF COMMERCE, s.e.c. 3d and
Walnut, Cincinnati's Most Popular Bus-
iness School; All the Necessary Com-
mercial Studies, None of the Frills;
Telephone Main 3092; C. R. Tate and
Thos. P. Scully, Principals

Commission Merchants.

(Butter and Eggs. See Commission Mer-
chants, Produce.)

(Clothiers' Supplies.)

Frazer S. F. 10 W. 3d

Wachtel Harry 10 W. 3d

Wolfson Morris, 304 Rawson Bldg

(Cotton Goods.)

Cliver, Wright & Rainey, 105 E. Pearl

Goodin, Reid & Co. s.e.c. 2d and Race

Putnam-Hooker Co. (The), 212 E. 3d

Rosenstiel S. M. 10 W. 3d

(Cotton Seed Oil.)

Laws Jas. H. & Co. 1405 First National Bank
Bldg

(Dry Goods.)

Baily Joshua L. & Co. of Philadelphia, 900
Neave Bldg

Goodin, Reid & Co. s.e.c. 2d and Race

Herrman H. Sternbach & Co. of New York,
305 Lyric Theater Bldg

(Flour, See Flour Dealers.)

(Fruit, see Fruits, Wholesale.)

(General.)

Cincinnati Auction Co. 14 E. Pearl
Hosea & Co. s.w.c. Main and Front
Laws Jas. H. & Co. 1405 First National Bank
Bldg

(Grain, See Grain Dealers.)

(Hay, See Hay Dealers.)

(Leather.)

Snodgrass Chas. W. 1813 John

(Mill Feed.)

Cincinnati Grain Co. (The), n.e.c. Water and
Walnut

Fisher J. W. & Co. 120 E. Water

Gale Bros. Co. (The), junc. W. 3d and W.
Front

Smyrl Adam & Co. 7 Mitchell Bldg

(Poultry, See Poultry Dealers.)

(Produce.)

Allgeler Frank & Son, 303 W. Court

Ankenbauer F. & Sons, 118 E. Front

Armecost, Riley & Co. 103 and 111 E. Front

Beekley H. C. & Co. 222 George

Bender, Streibig & Co. 218 W. 6th

Benham E. & Co. 21 Walnut

Bergewisch & Becky, 1009 Race

Blome & Dreifus, 1010 Race

Brandstetter Bros. 316 E. Pearl

Brill Arthur, 1024 Linn

BRINKER & SCHWENKER, Commission
Merchants and Wholesale Dealers in
Butter, Cheese, Eggs, &c., 213 Walnut;
Telephones Main 1682 and 4266

Cannon I. J. & Co. 110 E. Front

Castellini J. J. 320 Longworth

Cincinnati Produce Co. (The), 125 E. Front

Clark Frazee, C.H.&D.Ry. and Harriet

Clifford & Son, 836 E. Pearl

Cramerding G. B. & Co. 32 W. Court

Crawford & Moore, 28 W. Court

Crosley John L. 219 W. 6th

Curren John & Co. 29 Walnut

Dair Bros. 248 W. 6th

Devoto F. & Bro. 108 E. Front

Dickhaus, Momberg & Co. 105 E. Front

Dugan, Livingston & Co. 35 Walnut

Eberle C. Sons, 206 W. 6th

Eschmeyer Fred. H. 213 W. 6th

Fehl R. H. & Sons, 3968 Eastern Av

Finke & Schwier Co. (The), 1008 Race

Fries M. C. & Co. 327 E. 2d

Fugazzi M. & Co. 204 W. 6th

Funck Bros. 228 W. 6th

Gentile Jos. & Co. 232 W. 6th

Gerrard S. A. & Co. 240 W. 6th

Glas, Bloom & Co. 117 E. Front

Gloystein L. F. & Co. 135 E. Front and 139

Broadway

Gould A. T. 238 W. 6th

Goyert & Vogel Co. (The), 49 Walnut

Graber & Plaut, 236 W. 6th

Halfhill & Kolb, 134 W. Court

Hammer J. B. & Co. 119 E. Front and 143

Broadway

Heldrich Chas. & Co. 33 Walnut

Herier F. & Co. 220 W. 6th

Herzog Henry & Co. s.w.c. Main and Water

Hess Chas. H. & Co. 12 W. Court

Hollenbeck J. H. 131 E. Front

Hoppe D. & Co. 31 Walnut

Howard O. O. & Co. 112 E. Front

Jelke The F. & Son Co. 53 Walnut

Johnson W. R. 238 W. 6th

Kautz Co. 24 W. Court

Kisker John V. & Co. 11 Main

Kohn David & Co. 219 Sycamore

Koller John, 429 W. Court

Kyte Ambrose & Co. 129 E. Front

Lammers Herman, 9 Main

Lang Chas. & Co. 38 W. Court

Lawhead A. P. & Co. 244 W. 6th

Laycock J. R. & Son, 137 Broadway

Leonard, Crosset & Riley, C.H.&D.Ry. and

Harriet

Lett & Co. 48 Walnut

Leverone J. & Co. 100 E. Front

Longfellow N. & Co. 126 E. Front

McWilliams J. C. & Co. s.e.c. 3d and Walnut

Mappes W. P. & Co. 10 W. Court
 Markley G. E. & Co. 212 W. 6th
 Mendel, Grote & Co. 216 Walnut
 Menninger H. & Son, 528 W. Court
 Meyer Louis, 110 E. Court
 Moore Chas. E. & Co. 216 W. 6th
 Mulvihill J. C. 38 Walnut
 National Produce Distributing Co. (The),
 room 35, 514 Main
 Neufarth Wm., C.H.&D.Ry. and Harriet
 Nobel F. J. 208 W. 6th
 Norman A. G. & Co. 40 Walnut
 Pearson Geo. J., C.H.&D.Ry. and Harriet
 Perrone F. & Co. 248 W. 6th
 Phillips Pearl, s.e.c. 6th and Elm and s.w.c.
 Gano and Lodge
 Pieper F. & Co. 242 W. 6th
 Pitcher Geo. W. 751 W. Court
 Price I. N. & Co. 224 W. 6th
 Ransick Henry & Sons, 226 W. 6th
 Rehbaum E. & Co. 216 Sycamore
 Reif Martin, 801 W. Court
 Reitz P. J. & Co. 121 E. Front
 Rizzo A. & Co. 840 W. Court
 Romer Bros. 1011 Race
 Ross R. J. 36 Walnut
 Sandau E. J. & Co. 132 W. Court
 Schulz Adam & Co. 43 Main
 Schwalle Bros. 108 E. Court
 Seeger Chas. W. & Co. 89 Walnut
 Senft Wm. M. & Co. 36 E. Court
 Simmons & Norris, 41 Walnut
 Stine W. R. 201 Broadway
 Straukamp Frank, 108 W. Elder
 Telker & Dunker, 118 E. Court
 Weil-Brockman Co. (The), 107 E. Front
 Weil S. & M. & Co. 106 E. Front
 Weitekamp E. & Co. 43 Walnut
 Wellman Bros. 104 E. Front
 West Alva & Co. 22 Walnut
 Westerman Herman, 120 W. Court
 Whiting R. L. & Co. 133 E. Front
 Witzendbacher, Andrew & Co. 922 Central Av
 Wolter Henry & Co. 47 Walnut
 Yauss H. & Co. 842 W. Court

(Staves.)

Russell W. L. 3 E. 8th

(Sugar.)

Laws Jas. H. & Co. 1405 First National Bank
Bldg

(Tallow and Grease.)

Washington W. H. 1319 First National Bank
Bldg

(Tobacco, see Tobacco, Leaf.)

(Whisky.)

Biles The J. W. Co. 8 E. 3d

Biles Wm. C. & Co. 313 Vine

Block Leon, room 1, 39 E. 3d

Brandhorst Geo. D. 809 Mercantile Library
Bldg

Clarkson & Clarkson, 32 Carew Bldg

Dernham M. & Son, 149 E. 3d

Durner M. & Co. 219 E. 3d

Commissioners of Deeds.

Casey Peter P. 23 Atlas Bank Bldg

Cist Charles M. 60 Mitchell Bldg

Douglass Howard, room 1, 141 E. 4th

Harrison Jos. T. 703 Fourth National Bank
BldgLevy Lipman, 910 Fourth National Bank
Bldg**Commissioners, U. S.**

(See U. S. Commissioners.)

Composition Roofers.**HARKNESS & TOWLER CO. (THE)**, Office
and Warehouse, 1662 and 1664 Provi-
dence; Water and Damp Proofing for
Floors and Walls; 'Phone Canal 3176**TRINIDAD ASPHALT ROOFING CO.**
(THE), 215 and 221 W. 3d**WITT & BROWN**, 215 and 221 W. 3d**Concrete Blocks.**

Reed Edward, 4240 Hamilton Av

PATENTS

JAMES N. RAMSEY,

PATENT LAWYER and SOLICITOR,

Phone Main 469, 604 Johnston Bldg.

TRADEMARKS

Concrete Buildings.**DENHOLM & CO.**, 1917 and 1919 Vine; Of-
fice 'Phone Canal 341; Night 'Phone
Canal 1731—Y**FERRO-CONCRETE CONSTRUCTION CO.**
(THE), n.e.c. Richmond and Harriet;
'Phone West 478**Concrete Construction.**Concrete-Steel Co. (The), 27 Mitchell Bldg
Concrete-Steel Retaining Wall Co. (The),
1517 First National Bank Bldg

Denholm & Co. 1917 Vine

EID THE L. CONCRETE STEEL CO., 1206
to 1210 W. Liberty st. bet. Dalton Av.
and McLean Av.; Telephone West 165**FERRO-CONCRETE CONSTRUCTION CO.**
(THE), n.e.c. Richmond and Harriet;
'Phone West 478**FOLZ FRANK W. & CO.**, n.w.c. Dayton and
Freeman Av.; Telephone West 1220**HAZEN L. P. & CO.**, Reading Road and
Elsinore Av.; Telephone Canal 2172**KIRCHNER CONSTRUCTION CO.**(THE), n.e.c. 8th and Plum; 'Phone Can-
al 1846**KUHL THE CHAS. ARTI-****FICIAL STONE CO.**, 603 Reading Road**LEONARD B. A.**, 4170 Mad Anthony; Tele-
phone Park 219—R**LIPPS JOHN**, cor. Linden and Denham sts.,
North Fairmount; 'Phone West 1149**MAESCHER CHAS V. & CO.**, 617 and 610
Reading Road (Hunt); Telephone Can-
al 111Nolte Construction Co. (The), cor. Waverly
Av. and Beekman**ROOS BROS.**, Contractors for Concrete
Foundations, Walls and Stairs; Armored
Concrete Work and all kinds of Cement
Paving, 131 Parker; 'Phone North 2109
—X

Wilson Jas. B. Concrete Co. 710 Neave Bldg

Concrete Steel Construction.**CONCRETE-STEEL CO. (THE)**, 27 and 29
Mitchell Bldg; 'Phone Main 3355**EID THE L. CONCRETE STEEL CO.**, 1206
to 1210 W. Liberty st. bet. Dalton Av.
and McLean Av.; Telephone West 165**FERRO-CONCRETE CONSTRUCTION CO.**
(THE), n.e.c. Richmond and Harriet;
Telephone West 478**KUHL THE CHAS. ARTI-****FICIAL STONE CO.**, 603 Reading Road**Concrete Foundations.****DENHOLM & CO.**, 1917 and 1919 Vine; Of-
fice 'Phone Canal 341; Night 'Phone
Canal 1731—Y**Concrete Mixers.****CINCINNATI IRON STORE CO. (THE)**,
n.w.c. Front and Freeman Av.; Tele-
phone Private Branch Exchange West
361

Concrete Mixers—Continued.

QUEEN CITY SUPPLY CO. (THE), s.w.c.
Pearl and Elm

Conductor Pipe.

MOESCHL-EDWARDS CORRUGATING CO. (THE), n.e.c. 12th and Prospect Av., Covington; 'Phone South 700

WESTERN TIN & JAPAN MANUFACTURING CO., Conductor Pipe, Galvanized Roofing, Corrugated Iron, Corrugated Elbows, Pressed Standing Seam Roofing, V Cramp Roofing, Ridge Roll, Brick Siding and Roll Roofing, 1013 Walnut; 'Phone Canal 2364

Conduits.

LAWRENCE THE F. D. ELECTRIC CO.,
219 W. 4th; Telephone Main 3326

Confectioners' Flavorings.

Berghausen The E. Chemical Co. 307 E. 2d
Fries Alex. & Bro. 812 E. 2d

KINGERY MANUFACTURING CO. (THE),
106 and 108 E. Pearl

Confectioners' Machinery.

Hellman John C., C.H.&D.Ry. and Gulow
KINGERY MANUFACTURING CO., (THE),
106 and 108 E. Pearl

Confectioners' Supplies.

Confectioners' Supply Co. (The), 514 E. Pearl
Echert P. Factory, National Candy Co. 27 W. Court

Hilker & Bletsch Co. 19 E. Pearl
Mazzacca Isadore, 715 W. 5th

Confectioners.

(Wholesale.)

Ast The Geo. Candy Co. 929 Main
Bissinger Mrs. Theresa, 434 Main
Brunts The F. H. Co. 20 E. Commerce
Buhr. Pfaff & Co. n.e.c. 2d and Race
DOLLY VARDEN CHOCOLATE CO. (THE),
High Grade Confections; Originators of
Dolly Varden Chocolates, 411-417 Laurel
Doscher Bros. 9 W. Canal
Echert P. Factory, National Candy Co. 25 W. Court
Goelitz Confectionery Co. (The), 16 E. 2d
Putnam & Rodda Co. (The), 816 Broadway
Reinhart C. H. 51 Vine
Reinhart & Newton Co. (The), 10 W. 2d
Rodenbeck Fred. 4521 Euclid Av., Winton Place
Sauerston & Brown, 920 Elm
Schaerges Chas. & Co. 1343 Walnut
Schmitt Geo. 17 E. Charlton
Smith The H. D. Co. 206 Main
Stack Jas. E. 1631 Baymiller
Wehking Fred. 1605 Central Av
Weiss Adam, 510 Findlay

Confectioners.

(Retail.)

Abelowitz Eva, 709 W. 5th
Ackermann John V. 103 Calhoun
Adams Andrew, 724 W. 5th
Aksban Moses, 737 Clark
Ammann Mary, 1432 Freeman Av
Andrews Clara B. 1728 Vine
Arnold Anna, 1233 Vine
Asche Louise, 2378 Wilder Av
Balabio Louisa. 730 E. McMillan
Ballman Fred. 1217 Linn
Barnum Sarah, 1614 Sycamore
Baskerville & DeSerisy, 135 E. 6th
Bauer Caroline, 132 Calhoun
Bauer Ice Cream & Baking Co. (The), 1325 Main
Baumann Chas. 1365 Spring
Baur Anna, 26 W. Liberty
Bayersdorfer Bertha, 540 W. Liberty
Becker John R. 26 Green
Becker Louise, 351 Hopkins
Becker Theresa, 2219 Vine
Beckman John H. s.w.c. 13th (Woodward) and Broadway

Bedinghaus Rosa, 440 Bank
Beesten Mary, 1313 Baymiller
Bender Henry, 1340 Main
Benzel Minnie, 1401 Race
Berry Mattie E. 1500 Eastern Av
Bettinger Minnie, 11 W. Elder
Beusterien Chas. 1037 Flint
Billmann Katie, s.e.c. Liberty and Pleasant
BISSINGER'S, Fine French Confections, 434
Main

Bloch Isaac, 647 W. Court
Boeckermann Bernard, 130 W. Liberty
Boehme Geo. F. 1708 Western Av
Boehm Julia, 1821 Elm
Bohan Irene, 556 E. 8th
Borger Dena, 2011 Colerain Av
Botto Kate, 1508 Linn
Bowen G. 1327 John
Boyajian Bros. 1530 Vine
Bradford Della, 1607 Reading Road
Brandstetter Mary, 634 W. Court
Branham Celia L. 2907 Woodburn Av
Brauns Rosa, 1812 Race
Breker Fred. 4120 Kirby Av
Bronson Bessie, 2005 Western Av
Brown Chas. 819 State Av
Bruckmann Katie, 3844 Spring Grove Av
Bruder Peter, 104 E. McMicken Av
Buchholz Jos. 711 Donnersberger
Burgess Clifford E. 2418 Eastern Av
Burnside Simon, 1328 Walnut
Busch Emma, s.w.c. Hopple and Terrace Place, Camp Washington
Butler Nellie, 1600 State Av
Butler Thos. J. 1042 Linn
Calkins & Brookbank, Lincoln Park
Carson Dave C. 1910 Gest
Carter Emma, 1130 W. 8th
Catell Katie, 638 W. 5th
Catinaud Jessie, 3806 Eastern Av
Chamberlin Lucy, 3239 Jefferson Av
Clos John, 2613 Vine
Cline Minnie, 2538 Western Av
Clyne Catharine, 1402 Sycamore
Cohn Solomon, 1501 John
Conway Bros. 3313 Eastern Av
Cook Kate, 20 E. Liberty
Cooper Theresa, 434 Main
Costello Kate, 1535 Baymiller
Coston Jas. 11 and 5 Emery Arcade
Coston Jas. & Wm. 328 W. 5th
Coyle Alice, 1018 John
Cruger Francis A. n.w.c. Hopkins and Cutter
Curry S. B. 629 Walnut
Cutter Volney, s.w.c. Erie Av. and Delta Av
Daniels Lew, 1516 Chase Av
Daugherty Frank W., Burnet Woods Park and Eden Park
Dean Chas J. 4016 Hamilton Av
DeNight Fannie M. 2759 Observatory Av
DePaoli & Visconti, n.w.c. 6th and Plum
Deweese Sanford, 1320 Linn
Dickerson Jessie, 3922 Eastern Av
Doerr Chas. & Sons, 1107 Vine
Doscher Bros. 152 W. 5th
Dotzauer Anna, 1672 Blue Rock
Doud Frank, 1845 Reading Road
Duffy Lizzie, 2414 Eastern Av
Dunaway Edward W. 627 Broadway
Eckhoff Regina, 4466 Colerain Av
Edmonds Rosa, 1103 St. Gregory
Ehrman Maggie, 1270 E. 3d
Eiche Oscar G. 632 Elm
Eisenschmidt Anthony, 1831 Vine
Elkus Philip, s.w.c. Carlisle Av. and Smith
Elstro Frank H. 1121 Poplar
Emmert Mary, 1306 Freeman Av
Engel J. Edward, 2212 Vine
English H. S. 1601 Waverly Av
English & Woodrough, n.e.c. Linn and Clinton
Ensign Geo. H. 1820 Langdon Av
Erbe Catherine K. 1905 Linn
Esares G. D. 222 W. 5th
Evers H. & M. s.e.c. Hopple and Western Av
Eveilage J. Louis, 1127 Spring
Faith Elizabeth, 3785 Warsaw Av
Falkenberg Martha, 1201 Gest
Farco Rafael, 204 W. 3d
Fay Mayme, 818 E. 3d
Federman Margaret, 955 W. 6th

Feeley Chas. A. 3661 and 3692 Colerain Av
 Feldmann Ida, 3800 Spring Grove Av
 Felix Della, 3009 Colerain Av
 Felix Mary, 751 Armory Av
 Fenton Nancy A. 111 Broadway
 Ferkel Andrew, 3049 Woodburn Av
 Fessler Anna, 4323 Eastern Av
 Finnegan Annie, 329 E. 8th
 Fischer Julius, 1517 Elm
 Fischer Rose, School nr. Shillito
 Fisher Eben F. 444 W. McMicken Av
 Fisher Mrs. Mary, 1112 Elm
 Fitzgerald Ann, 119 Broadway
 Fitzharris Anna, 425 E. 5th
 Flach Margaret, 2282 Bogen
 Flaig Henry, 2016 Baymiller
 Flora Lena, 2107 Eastern Av
 Foerstel Mrs. Sophia, 2118 Ravine
 Foreman Al, 427 Central Av., Lyceum,
 People's, Heuck's, Walnut, Columbia
 and Olympic Theaters and Grand Opera
 House
 Foss & Fender, 1067 Central Av
 Frank Gustavus A. 804 Elm
 French Nougat Candy Co. 1327 Vine and
 1530 Vine
 Fryer Jos. R. 1321 Race
 Garmore John, 608 W. 5th
 Garrigan Mary, 1407 Main
 Garvin Thos. 604 W. 3d
 George Nichols & Son, 223 E. Pearl
 Gerber Minnie, 1534 Harrison Av
 Geren Lillie, 759 Armory Av
 Gerhardus Mary, 3831 Glenway Av
 Ginsberg Wm. n.e.c. Richmond and Bay-
 miller
 Givens A. D. 600 Richmond
 Glancy M. F. 1923 Elm
 Glaser Elizabeth, 1687 Blue Rock
 Gleick Jos. W. 231 Broadway
 Glenn Alfred, 1035 John
 Goetz G. & Bro. 1210 Sycamore
 Goldhoff Abraham, 538 W. 5th
 Goode W. W. 208 E. 4th
 Gough Josephine, 4215 Spring Grove Av
 Graeter F. L. 2554 Vine and 638 Race
 Graeter L. C. 963 E. McMillan
 Grainger Elizabeth, 209 Ludlow
 Grapevine May, 1000 Freeman Av
 Green Geo. T. 1449 Walnut
 Grimm Nellie, 1704 Vine
 Grimsehl Victor, 2259 Gilbert Av. and 936
 Windsor
 Grone Rose, 954 W. 6th
 Grote Annie, 3747 Colerain Av
 Gruber Samuel, 1604 Freeman Av
 Guion Katherine M. 815 Freeman Av
 Gurren Josie, 333 Smith
 Guy Mary, 766 Betts
 Haas John C. 805 Elm
 Hackmann Martha, 1798 Dreman Av
 Haffner Eva, 2115 Baymiller
 Hagmann Mary, 1521 John
 Hahneman August, 649 Rockdale Av
 Hallgardner Simon, 2603 Eastern Av
 Haines A. D. n.w.c. Clinton and Cutter
 Haller Mary, 22 E. Court
 Hamberger Chas. 3627 Warsaw Av
 Hand Anna M. 618 E. 6th
 Hanfbauer M. & R. 15 W. Elder
 Happersberger Matilda, 276 Ludlow Av
 Harnold Mary, 308 E. Liberty
 Harrison Anna, 1136 Chapel
 Harsch Minnie, 1784 Sycamore
 Hart Nancy, 1552 W. 6th
 Hartke Henry J. 1115 W. 8th
 Hartley Arthur, 708 Clark
 Hartley Edward P. 500 W. Liberty
 Hartmann Wm. 3911 Colerain Av
 Hasler Mary, 1205 Freeman Av
 Hastings Nathaniel, 704 Freeman Av
 Hauck Adam L. jr. 338 E. 6th
 Hayes Wm. 731 W. 4th
 Healy John L. 1216 Main
 Heinlein Lizzie, 1904 Elmore
 Heisel Florence, 4036 Hamilton Av
 Helbig Sophia, 822 Armory Av
 Hellmann Henry, 1801 Queen City Av
 Helmers Frances, 1913 Vine
 Helmig Anna, 2111 Winchell Av

PATENTS

JAMES N. RAMSEY,

PATENT LAWYER and SOLICITOR,

Phone Main 469, 604 Johnston Bldg.

TRADEMARKS

Henderson Louise E. 506 W. 6th
 Henry C. W. 332 Sycamore
 Herin Mary, 407 E. 3d
 Herman Jos. 1705 Central Av
 Hermann H. A. 207 Webster
 Hefrman Edward L. 267 W. McMicken Av
 Hettrick Sarah, 822 Locust
 Heuer Richard, 3945 Spring Grove Av
 Higgins Michael, 451 Bank
 Hoff John, 2633 Eastern Av
 Holthenrichs Mrs. E. 1935 Race
 Horasek Mary, 1704 Elm
 Hosty Thos. 624 E. Pearl
 Howard Helmer, 4663 Spring Grove Av
 Huenefeld Amelia, 719 Neave
 Hughes Sophia, n.w.c. 9th and Baymiller
 Hunnemeyer Henry W. 1789 Elmore
 Hunter Walter, 121 15th
 Hurtig Adolph H. 111 E. University Av
 Hüssel August, 1307 Main
 Huyler's, 5 E. 4th
 Hyde Matilda, 901 Clark
 James John E. 1089 W. Liberty
 Jander Amelia, 3156 Reading Road
 Jaspers J. W. 2807 Vine
 Jersey Cream Candy Co. 635 Vine
 Johnson Lloyd & Son, 616 Broadway
 Johnston Thos. A. 1123 Elm
 Jones Glendora K. 335 W. 7th
 Joseph Rachel, 537 W. 9th
 Jungkuz Geo. 2650 Spring Grove Av
 Junker Frances, 536 Findlay
 Kalkas Nicholas, 701 Central Av
 Kane Sallie, 813 Wade
 Karm Samuel J. 304 E. Pearl
 Kättenhorn John H. 363 Ellen
 Kattus Mary A. 117 Calhoun
 Kauffman Barbara, 932 W. 8th
 Kauffman Mary, 614 Lock
 Keith Mrs. Pemmah, 6 W. McMicken Av
 Keller Eulah J. 215 Woodward (Franklin)
 Kelley Julia, 903 W. Liberty
 Kelley Wm. A. 715 W. Court
 Kelly Mrs. J. F. 1103 Broadway
 Kerner Julia M. 1991 Central Av
 Kerr & Parker, 2200 Gilbert Av
 Kiefer Elise, 2029 Vine
 Kienzle Agnes, 29 Green
 Kistner A. H. 3003 Colerain Av
 Kistner Adeline, 2401 Colerain Av
 Kistner Emma, 1426 Race
 Kleber Mrs. Louise M. 1502 Eastern Av
 Klingler Mary, 2111 Vine
 Klingler Tillie, 2805 McMicken Av
 Knaggs Sarah, 731 Burns
 Knight Mary, 295 W. McMicken Av
 Knollmann Mamie A. 735 State Av
 Kob A. J. 312 Plum
 Koehler Candy Co. (The), 104 E. 4th
 Koehler Henry, 525 Milton
 Koester Henry G. 1517 Vine
 Kohlmeier Louis, 1660 Hamer
 Kostermann Rose, 505 W. Liberty
 Kraus John, 1612 Chase Av
 Kurtze Christine, 155 Saunders
 Laibly Ida, 3232 Jefferson Av
 Lamey Anthony, 2812 Colerain Av
 Lammers Julia, 1802 Powers
 Lang Rosa, 3304 Warsaw Av
 Lantz Wm. 1301 Sycamore
 Lass Anthony, n.e.c. Colerain Av. and York
 Laudeman Fannie, 1200 Gest
 Laurson Emma, 518 Findlay
 Lerch Mary, 2963 Colerain Av
 Lindsey Hiram, 3207 Eastern Av
 Lingg Mary, 1021 Baymiller
 Linnekamp Jos. 1040 Freeman Av

Confectioners, Retail—Continued.

- Linville Wm. M. 1701 Main
 Livingston Louis, 125 Findlay
 Long Chas. E. 508 Clark
 Luhn Minnie, 772 W. 5th
 Luken Geo. B. 1006 Gest
 Lusk Wm. n.w.c. Findlay and Baymiller
 Luther Chas. T. 1336 Walnut
 Lynch Nellie, 1546 Jones
 Lyon Mrs. Chas. H. 837 W. 8th
 McCracken Mattie, 3948 Eastern Av
 McCourt Sisters, 725 E. 6th
 McDonald Ella, 923 Freeman Av
 McDonald Ira C. 628 W. Court
 McDonald Mollie E. 3321 Warsaw Av
 McKeown John J. 618 E. 5th
 McQuaid Mary, 438 E. 5th
 Maddux Mrs. O. D. 739 State Av
 Malavazos Peter, 321 Central Av
 Maier Gottlob, 65 E. McMicken Av
 Mara Anna, 405 Eggleston Av
 Marass Katie, 211 15th
 Marooden & Zervos, 46 Emery Arcade and
 907 Central Av
 Mayer Clara, 4180 Apple
 Meakin Chas. J. & Co. 517 Race, 1004 Bay-
 miller, 831 Main and 529 Main
 Megeber Margaret, 1179 Harrison Av
 Mehas Bros. 26 E. 5th and 1223 Vine
 Mendenhall J. H. 764 Kenyon Av
 Messmann Gesina, 1053 Linn
 Meyer Mrs. Edward, 1404 Walnut
 Meyer F. Henry, 3561 Montgomery Rd
 Meyer Nathan, 1570 Elm
 Meyers Anna C. 118 E. 13th
 Meyers John J. 4201 Langland
 Meymann Elizabeth, 943 Bank
 Middleton Alfred H. n.w.c. Findlay and
 Linn
 Miller Adam, 609 Delhi Av
 Miller Jessie, 1534 Freeman Av
 Miller Mary, 968 Mansion Place
 Miller Morris, 517 W. 6th
 Miller Samuel, 4000 Hamilton Av
 Mirlenbrink Kate, 1011 W. 6th
 Mitrin Peter, 39 E. 6th
 Moeller Amelia, 83 Calhoun
 Momberg Barbara, 411 Wade
 Monnig Kate, 411 E. 13th
 Montaster John, 51 Plum
 Montifer Mary, 1607 Western Av
 Muehlman Jacob A. 1955 Central Av
 Mueller Fred. 3300 Warsaw Av
 Mueller Regina, 1701 Blue Rock
 Mullane John, 4 W. 4th
 Murphy Lulu, 115 15th
 Myers Mrs. Frank C. 1633 Linn
 Nauer Mrs. C. 2036 Vine
 Neal John M. 1638 Eastern Av
 Neil Chas. 1001 Hopkins
 Nelson Minnie, 508 W. Liberty
 Nekeas Michael, 1146 Main
 Nerl Wm. R. 25 W. Liberty
 Nessling Wm. 445 W. McMicken Av
 Newell Richard, 1707 Madison Road
 Niehaus Catherine, 613 Burns
 Nieske Jos. E. 515 Wade
 Nikias Michael, 641 Vine
 O'Brien Catherine, 767 Carlisle Av
 O'Brien Mary, 1276 E. 3d
 O'Connor Edmund F. 3056 Woodburn Av
 O'Donnell Lucy, 680 Steiner
 Oelker Christine, 2132 Staebler
 Oesting Louise 1636 Main
 Orr Kate, 901 W. 7th
 Overdick Harry, 20 Findlay
 Panter Carrie, 422 Reading Road
 Parker Anna. 428 Reading Road
 Parker Elizabeth, 1925 Freeman Av
 Passel Samuel, 1426 Central Av
 Payne Rose, 1708 Linn
 Pearson W. M. 832 W. 5th
 Pedrazzoli Mary, 426 W. 6th
 Peebles' The Jos. R. Sons Co., Government
 Square
 Peetz Mary, 122 Allison
 Peirano Sarah, 915 Vine
 Perazzo John, 2463 Gilbert Av
 Pernice Jos. 410 E. 5th
 Peters E. Wm. 4139 Apple
 Petersen John B. 3114 Cinnamon
 Petrat Augusta, 2133 Storrs
 Pettit Eleanore, 1414 Myrtle Av., Bond Hill
 Pflum Peter J. 2936 Colerain Av
 Pilger E. F. & J. J. 1207 Central Av., 605-
 Vine, 937 Central Av. and 1439 Vine
 Pille Helen, 1324 Baymiller
 Plummer J. W. 2 E. Clifton Av
 Podesta D. 3503 Reading Road
 Polosky Henry, 1016 Cutter
 Puelising Theresa, 1130 St. Gregory
 Pugh Sarah A. 3486 Reading Road
 Pundt Henry, 622 E. Pearl
 Putman The R. H. Candy Co., 529 Race, 1011
 Main, 509 Walnut, 236 E. 4th and 226 E.
 5th
 Putnam Wm. H. 444 Race and 719 Central
 Av
 Quatman Kate, 963 Clinton
 Quinn Nellie, 802 W. 5th
 Rack Fred. 235 15th
 Rampoldi Louis, 137 W. 5th
 Ransley L. A. 405 Race
 Ransom Julia E. 1300 Freeman Av
 Read Lida, 344 Kilgour
 Reibel John, 434 Klotter Av
 Renken August J. 1066 Flint
 Rice Mathilda, 2147 Turner
 Riddiford Jemima, 245 Southern Av
 Riebel A. M. 829 W. Liberty
 Rieke Rosa, 211 W. McMicken Av
 Riffelmacher Leo, 250 Warner
 Rilea J. W. 1634 Main
 Ringenbach Anna, 3107 Colerain Av
 Roberts Adam W. 3407 Eastern Av
 Robertson Margaret, 1428 Chase Av
 Robinson Alice, 950 W. 5th
 Roehling Anna, 211 E. Liberty
 Roeller Jos. 1718 Linn
 Rogers Anna, 1321 1/2 Central Av
 Rogers Josephine C. 1203 Sycamore
 Rogers Ralph, 2491 Eastern Av
 Rogers Ralph A. 2255 Eastern Av
 Roll Geo. H. 1628 Chase Av
 Rombach Sarah, 14 W. Liberty
 Rothfus Barbara, 136 Calhoun
 Rudershauser Christ. 437 W. 9th
 Rue Reuben A. 2155 Vine
 Ruegsegger F. A. n.e.c. Betts and Baymiller
 Russell Mrs. Amelia, 1555 Central Av
 Rust Wm. E. 3914 Eastern Av
 Ryan Alice, 396 Baum
 Ryan Hanora. 737 W. 3d
 Sachs Isaac, 650 W. 5th
 Samuelson Solomon, 712 Mound
 Sandman Kate, 737 W. 4th
 Saner Christina, 663 Steiner
 Sarvitz Morris, 1530 Central Av
 Sauerston & Brown, 920 Elm
 Schlenker Christ. 43 E. McMicken Av
 Schlingmann Wm. D. 3931 Spring Grove Av
 Schmerge Benj. 1126 Budd
 Schmidt Louise, 26 15th
 Schmidt Margaret, 1509 Elm
 Schmitt Barbara, 218 Shillito
 Schneider Bertha, n.w.c. Kenyon Av. and
 Cutter
 Schneider Emil, 1834 Race
 Scholes Wm. 2001 Elm
 Schorr Kate, 347 Calhoun
 Schrenker Jos. 1929 Central Av
 Schultz Amanda E. 1104 W. 8th
 Schulz Bella, 731 Clark
 Schwarz Victoria, 828 Armory Av
 Schwitzgabel Elizabeth E. 1863 Baltimore Av
 Sebastian Elizabeth, 531 Findlay
 Shock Minnie, 1904 Freeman Av
 Shusterman Aaron, 1563 Central Av
 Smith Annie, 338 Lock
 Smith Josie, 2144 W. 6th
 Smith R. H. 1529 Cutter
 Smith Richard H. 79 E. McMicken Av
 Snabley Carrie, 1109 W. 8th
 Solari Kate, 230 W. 3d
 Sollherger Gottfried, 824 Hopkins
 Spellmann Carrie E. 1519 Linn
 Spilker Arnold, 1817 Elm
 Stalf Geo. A. 1828 Queen City Av
 Stammel Sophia, 1540 Elm
 Stansberry Geo. 916 Walnut
 Stark Anna, 801 Clinton

Stegman Wm. C. 1116 Broadway
 Stern's Leo Sons, 1410 Main
 Stevens Albert, 1125 E. 3d
 Stevens Benj. M. 2200 Eastern Av
 Stevens Christ, 516 Carr
 Stickler Bros. 312 E. 5th
 Stiegler Kate, 3019 Eastern Av
 Storch Theo. 800 Richmond
 Story Geo. L. 615 W. 5th
 Strasberger Wm. J. 1724 Linn
 Streckfuss Mrs. Chas. 261 W. McMicken Av

Strohbach Magdalena, 303 Warner
 Studer Carrie, 1033 W. Liberty
 Studer Emilie, 30 E. 13th
 Sturla Frank, n.w.c. Pearl and Pike
 Sudhoff Clementine, 1020 W. Liberty
 Sullivan Kate, 2037 Florence Av
 Supper Wm. C. 710 Carr
 Supple Frank, 1537 Jones
 Tackenberg Anna, 1437 Main
 Taylor A. H. 2118 German
 Tensing Clara, 3658 Warsaw Av
 Thiessen Christine, 161 E. McMicken Av
 Thompson Kate, 612 Carr
 Thompson Louise, 710 Linn
 Tierney Mary A. 1333 Cutter
 Tilton August, 2137 Eastern Av
 Timmester Louisa, 1791 Sycamore
 Tipton Mrs. C. K. 300 Sycamore
 Traut Chas. 2501 Colerain Av
 Trentmann Rose, 827 State Av
 Tussey Geo. 1546 Freeman Av
 Tuttle Laura, 1400 Apjones
 Ulrich John, 1100 Gest
 Vickers Cora B. 4253 Eastern Av
 Vienhagen B. H. 3601 Warsaw Av
 Voelkerding Elizabeth, 1304 Linn
 Volk Elizabeth, 632 State Av
 Wagner Louis, 1735 Elm
 Wagner Mary, 511 W. McMicken Av
 Wagner Peter, 1154 Harrison Av
 Wagner Sarah, 2018 Baymiller
 Wahoff Clara, 1923 Western Av
 Waldman Nettie, 840 Clinton
 Walker Mary, 545 Clark
 Wall Charlotte, 1832 Baymiller
 Walsh Mary, 357 Baum
 Walters Jas. H. 4032 Colerain Av
 Ward Clara, 826 W. 5th
 Wareham Samuel, 34 W. 12th
 Wartik Abraham, 1227 Central Av
 Wattinger Mary, 2260 Vine
 Way Wm. 1745 Sycamore
 Weddendorf Louise, 1042 Marshall Av
 Weeks Dora, 1217 Clay
 Weisenberger Wm. 1823 Queen City Av
 Weldele Frank, 2125 Winchell Av
 Welz Anna, 23 W. Elder
 Wendel Margaret, 1430 Main
 Werles Benj. F. 326 W. 5th
 Werst H. B. 1651 Freeman Av
 Wessels Edward H. 3531 Warsaw Av
 White Jas. 4131 Spring Grove Av
 White Sophia, 204 Broadway
 Whitney Mrs. H. D. 1501 Race
 Widmer John, 203 W. McMicken Av
 Wiederholdt John, 605 Neave
 Williams Mary H. 814 Locust
 Wilson Edgar, 2006 Eastern Av
 Wintzinger Albert, 1189 Harrison Av
 Wintzinger Philip, 1636 Queen City Av
 Wise W. J. s.e.c. McMicken Av. and Elm
 Wittrock Maggie, 1221 Main
 Woeste Elizabeth, 1035 Broadway
 Wolf Anna, 501 Elizabeth
 Woodward Mrs. Chas. A. 1901 Baymiller
 Worthman Ada, 3531 Columbia Av
 Wubbolding Chas. 3731 Eastern Av
 Wulf John, 4172 Hamilton Av
 Wulfhorst Anna, 1647 Freeman Av
 Wurzelbacher John, 1303 Sycamore
 Zimmerman Lottie, 810 W. 8th
 Zweifel Lucy, 1611 Freeman Av

Conservatories of Music.

CINCINNATI CONSERVATORY OF MUSIC.
 Miss Clara Baur, Directress, Highland Av., Burnet Av. and Oak; Telephone North 1880

PATENTS

JAMES N. RAMSEY,

PATENT LAWYER and SOLICITOR,

Phone Main 469, 604 Johnston Bldg.

TRADEMARKS

METROPOLITAN COLLEGE OF MUSIC, ELOCUTION AND DRAMATIC ART,
 W. S. Sterling, Dean, 104 E. Auburn Av., cor. Euclid Av., Mt. Auburn; Telephone North 1590

Consuls, Foreign.

Frommann Hugo C. Mexican Vice Consul, 117 W. 12th
 Ginocchio Chas. consul of Italy, 1127 Vine
LETTENBAUR DR. J. A., Imperial German Consul, 1845 Josephine
 Luthy Edmund, consul of Switzerland, 1204 Vine
 Pena Francisco, consul for Cuba, 64 Glenn Bldg
 Peters E. F. vice consul for The Republic of Honduras, C. A. room 32, 448 Main
 Pockey Eugene C. vice consul of France, 510 Lincoln Inn Court

Contractors.

(See also Bricklayers, Carpenters and Builders, Plasterers and Stone Masons.)
 Amsler Engineering Co. of Pittsburg, Builders' & Traders' Exchange
 Baxter John, 425 McGregor Av
 Bone Frank A. & Son, 2126 St. James Av
 Cooper S. D. & Co. 206 Johnston Bldg
 Cotteral Building Co. (The), 13 Allen Bldg
 Diehl F. F. 3539 Shaw Av
 Diekmeyer Henry, 209 15th
 Empire Construction Co. (The), 1001 First National Bank Bldg
FERRO-CONCRETE CONSTRUCTION CO. (THE), n.e.c. Richmond and Harriet; Phone West 478
 Fitzpatrick Wm. R. 927 W. 8th
 Forshee W. E. & Co., Builders' & Traders' Exchange
 Gilb John, 2912 Massachusetts Av
 Gilroy Patrick S. 2205 Park Av
 Gresham E. L., Builders' & Traders' Exchange
 Hoke Bros. Building Co. (The), s.w.c. Carl and Geiger and Builders' & Traders' Exchange
 Hummel The David Building Co. 2629 Spring Grove Av
HUNT W. W. & BRO., Architects and Builders; Special Attention Given to Planning and Building to Order, First National Bank Bldg. Norwood; Phone Elm 229; Main and Station, Madisonville; Phone 10—L
 Lahrman Fred. W. 2223 Victor
 Meiners & Doelling, 1532 Race and Builders' Exchange
 Nicholson Bros. 615 First National Bank Bldg
 Richards Warren E. 309 Johnston Bldg
 Roche-Bruner Building Co. (The), 512 Johnston Bldg
 Roos Bros. 131 Parker
 Scully Construction Co. (The), Builders' & Traders' Exchange
 Stooper Maximilian, 2933 Montana Av
 Tighe Patrick, 3238 Harvey Av
 Tooker Chas. A. 3018 Junietta Av
 Walker David A. 3723 Isabella Av
 Wuestefeld W. B. 20 E. 6th
 (Bricklayers.)
ILIFF C. E. & BRO., 312 and 314 E. 6th; Telephone Canal 44; Residence Telephones Canal 3020—R and Canal 3032—L

Brucker Transfer Co.

CONTRACTORS FOR

HAULING ASHES, COAL AND COKE,

206 E. LIBERTY STREET,

'PHONE CANAL 3984-X.

CINCINNATI, OHIO.

Contractors—Continued.

(Carpenters. See Carpenters and Builders.)
(Dredging.)Sheridan-Kirk Contract Co. 814 Mercantile
Library Bldg

(Elevator Repairers.)

Woolley D. E. 1513 Cutter

(Excavating.)

Aufderheide Rudolph, 1609 Dexter Av

Brinkmann Ernst H. 416 W. Liberty

Burke John J. 1530 Gilpin Av

Cregar Casper S. 2920 Vine

Esterkamp Geo., West Fork Road, Millcreek
Tp

Finnell Dennis, 1985 Fairfax Av

FUNKE & GLAZER, Large Contracts a
Specialty, Room 4, Hulbert Block;
'Phone Canal 179

Funke John, 2466 McMicken Av

Glidden Frank M., Hotel Oxford

Hannon John J. east end Glenwood Av

Kersey Francis, 1402 Apjones

Moser Jos. F. 943 Harris Av

Nagel Geo. 2906 Jefferson Av

Nave The E. G. Bros. Co., Builders' &
Traders' Exchange

Reinhardt Geo. 308 Milton

Schroder Edward W. 4345 Beech Hill Av

Squires Jas. Q. s. s. Glen Parker Av. east of
Hamilton Av

Willen Wm. 2504 Ithorst Pl

(General.)

Balsly R. E. 430 W. 4th

Belmont Louis, 2177 Gilbert Av

Broeman Frank, 3140 Gaff Av

Burns Frank, 632 June

Concrete-Steel Retaining Wall Co. (The),
1517 First National Bank Bldg

Coyle Joe, 418 Vine

Craig Edward C. 4377 Eastern Av

Delaney J. & Co. 1768 E. McMillan

Drach The Louis Construction Co. room 27,
914 Main

Ellis W. H. & Co., Mitchell Bldg

Farrell Patrick, room 6, n.e.c. 8th and Plum

FERRO-CONCRETE CONSTRUCTION CO.
(THE), n.e.c. Richmond and Harriet;
'Phone West 478

Fogarty Wm. 2550 Burnet Av

FOLZ FRANK W. & CO., n.w.c. Dayton and
Freeman Av.; Telephone West 1220

Funke & Glazer, 4 Hulbert Block

Funke John, 2466 McMicken Av

Gest G. M. 1122 Union Trust Bldg

Gilroy Patrick, 2205 Park Av

GLANDORF C. H., Pile Driving and Gen-
eral Contractor; Local Agent Raymond
Concrete Pile Co., Chicago, Ill.; Hoist-
ing Engines for Hire; Office, 7, 8 and 9
Temple Court, n.e.c. 8th and Plum;
'Phone Canal 2094; Store Yard, Mill-
creek nr. Southern Bridge; 'Phone West
828—X

Hayes Thos. M. 509 Betts

HAZEN L. P. & CO., Reading Road and
Elsinore Av.; Telephone Canal 2172Heffron The Wm. Construction Co. 810 Neave
Bldg

Henehan Michael M. 1324 Lincoln Av

Henkel A. J. & Bro. 703 Mercantile Library
Bldg

Hines Louis F. 2318 St. James Av

HOLLAENDER WALTER S.,

1330 Race; Telephone Canal 8

Hood Geo. T. & Co., Builders' & Traders'
Exchange

Johnson Richard, w. s. Spaeth nr. Elmore

KIRCHNER CONSTRUCTION CO.(THE), n.e.c. 8th and Plum; Telephone
Canal 1846**McDONALD GEO. E. & CO., General Build-**
ing Contractors, Office, 13 and 15 E.
Lippincott; Telephone Canal 825

Mahoney John E. 719 Whittier

Maloney Thos. 1858 Forest Av., Walnut Hills

Meier Chas. 3846 Colerain Av

Meier Edward, 3555 Montgomery Rd

Melcher Henry, 1405 First National Bank
Bldg

Metz Michael, 345 Shiloh

Mutter August, rear 3625 Spring Grove Av

Murray Geo. W. 544 Clinton

Murray Wm. C. 502 Clinton

Neubert Robt. 541 Klotter Av

Pachoud Bros. 1037 Gilbert Av

Pettit Geo. 3437 Harvey Av

Quill & Poes, 1015 Windsor

Robinson O. E. 4649 Hamilton Av

Ruebel John & Bro. 56 Atlas Bank Bldg

Sauer John, w. s. Sauer Av. north of Parker

Smead Isaac D. & Co. 908 Commercial
Tribune Bldg

Smith Wm., 3020 Concordia

STRACK THOMAS P., Contractor for
Street and Sewer Work, Office, Room 28
Goodall Bldg, 330 W. 9th; Telephone
Canal 387; Residence, 1400 Myrtle Av.,
Walnut Hills; Telephone North 384Sullivan M. & Sons, 703 Mercantile Library
Bldg

Thoms Robt 3135 Gilbert Av

Tighe Patrick, 3238 Harvey Av

Utz Casper, 3131 Wehrman Av

Walker G. P. 323 Carlisle Bldg

Washburn John B. 309 Johnston Bldg

Weisner John H. 1319 Boyd

Willen J. Henry, 1708 Race

Wilson The Jas. B. Concrete Co. 1001 First
National Bank BldgWright Chas. L., Custer Av. s. of Observa-
tory Av

Wulff Adolph G. 2474 Paris

(Government.)

Sheridan-Kirk Contract Co. 814 Mercantile
Library Bldg

(Grading.)

Brandstetter John, 435 Delta Av

Bruning Frank, 4154 Chambers

Dugan Richard, 1642 Baltimore Av

Fogarty Wm. 936 Windsor

FUNKE & GLAZER, Large Contracts a
Specialty, Room 4, Hulbert Block;
'Phone Canal 179

Funke John, 2466 McMicken Av

Gilb John, 2912 Massachusetts Av

Green J. Milton, 2580 Burnet Av

Wiese & Hanley, 1239 State Av. and Build-
ers' & Traders' Exchange

(Hauling Ashes.)

Brucker Transfer Co. 206 E. Liberty

Lusby C. C. 212 E. Court

REICHEL JOHN F., Contractor for Hauling Ashes by the Load, Week or Month; Dealer in Lime, Plaster, Cement, Fire Brick, Clay and Sand, 711 Plum

(House Cleaning.)

Tandy Jas. L. 2521 Hemlock
(Lathing.)

Dasenbrock Geo. H. 1266 Oak Av
Roy Nicholas, 907 Clinton
(Marble.)

McDONALD CHAS., Office, 1223 to 1231 Poplar; Yards, 1218 to 1238 Sherman Av.; 'Phone West 879
(For Oiling Streets.)

Good Roads Improvement Co. (The), 1517 First National Bank Bldg
(Paving.)

Tobin John E. 1214 Sycamore
(Public Works.)

Evans Evan, 1226 Ida
(Railroad. See Railroad Contractors.)
(Sewer.)

Behne Bros. 2185 Barnard
Evans Evan, 1226 Ida
Frank Chas. 2023 Western Av
Frank Henry, jr. 1640 Western Av
Kirchner Construction Co. (The) n.e.c. 8th and Plum
McCarthy Bros. cor. Forest Av. and Moor- man Av., Walnut Hills
Schlag Chas. M. 3615 Herschel Av
Strack Thos. P. room 28, 330 W. 9th
Sullivan Jerry A. 1680 State Av
(Stone.)

Agness Jas. W. Builders' & Traders' Exchange
Ausdenmoore Henry, Builders' & Traders' Exchange
Buente Louis C., Builders' & Traders' Exchange
Caden Construction Co. 50 Mitchell Bldg
Hummel The David Building Co. 2629 Spring Grove Av
Meiners & Doelling, 1131 Dayton
(Stonemason. See also Stonemasons.)

PAULY WM., General Building and All Kinds of Stone Work, 1318 Knowlton (Street. See Street Contractors.)

Contractors for Tearing Down Buildings.

Associated Charities Labor Yard, 512 E. 13th, office, 304 Broadway
BALSLEY R. E., General Contractor and Builder of All Kinds of Brick, Stone and Concrete Work; Wrecking a Specialty; All Kinds of New and Second Hand Building Material for Sale, Office, 430 W. 4th; Yards, Smith and Augusta sts.; 'Phone Main 4677—R

BUCKEYE WRECKING & BUILDING CO., Wrecking and Removing Old Buildings; All Kinds of Building Material for Sale; We also Furnish New Lumber to fill out Bill of Old Lumber; Office and Yards, 959 to 963 W. 7th
Cincinnati Wrecking Co. foot of Race st
Donohue John, 2714 Colerain Av
Funke & Glazer, 4 Hulbert Block
Funke John, 2466 McMicken Av
Glazer W. A. & Co. 703 Reading Road
Mullen Patrick J. 635 E. Pearl
Pachoud Bros. 1037 Gilbert Av
Wiese & Hanley, 1239 State Av. and Builders' & Traders' Exchange

WORLD'S FAIR WRECKING CO., Contracting Wreckers of Buildings; all Kinds of Building Material for Sale; Office and Yard, Richmond and Horne sts., one square west of McLean Av.; Telephone West 686; Residence 'Phone West 732—X

PATENTS

JAMES N. RAMSEY,
PATENT LAWYER and SOLICITOR,
Phone Main 469, 604 Johnston Bldg.

TRADEMARKS

Contractors' Supplies.

Frelinger J. G. 117 W. 2d
Honhorst Jos. & Co. 1016 W. 6th
Humphries J. P. & Co. 504 W. 4th
Hurford & Brown, 506 Chamber of Commerce Bldg
Kinsey The E. A. Co. 333 W. 4th
QUEEN CITY SUPPLY CO. (THE), s.w.c. Pearl and Elm

Cooking School.

Cincinnati Union Bethel Cooking School, s.e.c. 3d and Lawrence

Cooperage Stuff.

Cincinnati Truss Hoop Co. (The), 115 W. 2d
Frelinger J. G. 117 W. 2d
Hoban P. foot of e. s. Race
Pratt The W. G. Commission Co. 327 Hunt

Cooper Shops.

Adrian J. Geo. 517 Klotter Av
Aigner Mathias, 265 W. McMicken Av. and rear 2009 Dunlap
Albert Geo. 1995 Central Av
Baas David, 2123 Ravine
Beck Albert, 300 W. McMicken Av
Bohnenkamp Wm. 511 Findlay
Cincinnati Cooperage Co. W. 6th st. Riverside
Dieringer Wm. 447 W. McMicken Av
Doeblich Fred. sr. 2308 Vine
Fox Andrew P. 1989 Central Av. and s. s. Yeatman w. of Broadway
Fox Benj. E. 212 Sycamore
Fuchs Henry, 2364 Rohs
Gorrien Harry, 12 Reynolds
Haehle Louis & Sons, 2455 McMicken Av
Hartmann John, 2136 Ravine
Hauser, Brenner & Fath Co. (The), Bank and McLean Av
Hauser Stephen, sr. 2163 Bernard
Hesselbrock's A. Sons, 457 E. Front
Knoechel Conrad, 2246 Wheeler
Mueller Justin, 232 Mohawk
NATIONAL BARREL CO., Manufacturers of and Dealers in Barrels and Kegs of Every Description, both New and Second Hand; Slack Packages a Specialty; Front, Carr and Sargent Sts.; Telephone West 1790
Oker The Jos. Sons Co. 422 Findlay
Propheter John Sons, 1816 Race
Raible Bros. 1309 Gest
Riedemann Fred. Wm. 708 Wade
Schott The J. M. & Sons Co. 2724 McMicken Av
Seufferle Wm. 524 Livingston
Spitzmueller Anton, 541 Charlotte
VanAgthoven A. 316 W. Front
Wehmeier Fred. & Wm. 205 E. Clifton Av
Wetterer Jos. rear 2319 Colerain Av
White Cooperage Co. (The), 1214 Flint

Coopers' Supplies.

EVANS THE C. W. STEEL & IRON CO., 3d floor, s.e.c. 3d and Walnut; Long Distance Telephone Main 925
ROBERTSON W. F. STEEL & IRON CO., Elm below 2d

Copper.

Chicago Copper Refining Co. 214 Elm
CRUCIBLE STEEL CO. OF AMERICA, 6 E. 2d

Detroit Copper & Brass Rolling Mills. 508
Mercantile Library Bldg
Lake Superior Copper Mills, 6 E. 2d
Ohio Brass & Copper Co. 424 Elm
Orford Copper Co. of N. Y. 214 Elm
RICHARDSON H. M. STEEL & IRON CO.
Manufacturer's Supplies, All Kinds of
Copper Supplies, 220 W. 2d; 'Phone
Main 2411

Copper (Sheet, Wire and Tube).

OHIO BRASS & COPPER CO. (THE), 424
Elm; 'Phone Main 4790

Coppersmiths.

AMERICAN COPPER & BRASS WORKS
(THE), 614 and 616 E. Front; Tele-
phone Canal 3353
Ansonia Copper & Sheet Iron Works, Evans
st. and C.H.&D.Ry
Deckebach The F. C. Sons Co. 123 W. Court
and 916 Elm
Eagle Steam Copper & Brass Works, 129 W.
Court
Ellerhorst J. G. & Co. 614 E. Front
Hilbert Machine Co. (The). 2116 Colerain Av
HOFFMAN-AHLERS CO. (INCORPO-
RATED) 828 and 830 E. Pearl
Klotter The Geo. F. Co. 1722 Central Av
VAN THE JOHN RANGE CO. s.w.c. 5th
and Broadway; Telephones Main 256
and Main 3294
Vulcan Copper Works Co. (The), 465 E.
Front

Copy Books.

Carbon Copy Book Co. 127 Broadway

Copying.

ACME COPYING OFFICE. B. Littleford.
Manager, 11th floor First National Bank
Bldg; Telephone Main 1802

CAMPBELL COMMERCIAL

SCHOOL. A. R. Campbell, Principal,
Harrison Bldg, 31 E. 4th; Telephone
Main 1807

Donnelly Emily, 42 St. Paul Bldg

Cordage Manufs.

(See Ropes and Cordage and Twines.)

Corkboard Insulation.

ARMSTRONG CORK CO., 244 Main; 'Phone
Main 5080

Corks.

ARMSTRONG CORK CO., 244 Main; 'Phone
Main 5080

Buckeye Cork Manufacturing Co. 1812 Elm
Cincinnati Bottlers' Supply Co. 32 Main
Cramer Jos. 103 E. Pearl

QUEEN CITY CORK CO. (THE), 224 E. 2d;
'Phone Main 3146
Schwill F. A. & Son, 312 Main

Cornice Manufs.

(See Galvanized Iron Cornices.)

Cornice Machinery.

Keene Geo. C. & Co. 2327 Florence Av

Cornice Makers' Tools.

Pobinson The J. M. Manuf. Co. 3282 Spring
Grove Av

Corrugated Iron.

HYNDMAN STEEL ROOFING CO., 318 and
320 E. 2d; Telephone Main 3163
MOESCHL-EDWARDS CORRUGATING CO.
(THE), n.e.c. 12th and Prospect Av.,
Covington; 'Phone South 700

Corrugated Paper.

BOLDT THE CHAS. CO., cor. Davis Lane
and Pennsylvania Ry., and Muncie, Ind.;
Warehouse, s.e.c. 3d and Eggleston Av.;
'Phone Private Branch Exchange East
251

Corsets.

Cincinnati Corset Co. 110 W. 7th
Parisian Corset Store, 516 Race

Costumers.

Beck The Wm. & Sons Co. 10 Garfield Place
Shearer Emily M. V. 1003 Race
Szwirschina F. 1110 Vine

Cotton Batting.

Goodin, Reid & Co. s.e.c. 2d and Race
Maish Chas. A. & Co. 1125 Bank
Putnam, Hooker & Co. (The), 216 E. 3d
Stearns & Foster Co. (The), 118 E. Canal

Cotton Brokers.

(See Brokers, Cotton.)

Cotton Duck.

PATTON THE R. J. CO., 222 E. 4th; Tele-
phone Main 2098
RYLING JOHN & SON, 218, 220 and 222 E.
8th; Telephone Canal 455

Cotton Goods.

Burton Bros. & Co. of N. Y. 306 Rawson
Bldg
Cone Export & Commission Co. 1003 Union
Trust Bldg
Levy J. & Sons, 107 E. 3d
PUTNAM-HOOKER CO. (THE), 212 to 218
E. 3d; 'Phones Main 1359 and 2975
Taylor & Bro. 65 Perin Bldg

Cotton Mills.

Atkins & Pearce Manuf. Co. (The), n.e.c.
5th and Eggleston Av
Deer Creek Cotton Mills, n.e.c. 5th and Eg-
gleston Av
Franklin Cotton Mill Co. (The), n.e.c.
Charles and Plum
Stearns & Foster Co. (The), 118 E. Canal

Cotton Waste.

Moore The Chas. H. Oil Co. s.w.c. York and
McLean Av
MORRIS E. K. & CO., 311, 313, 315 and 317
W. 2d
QUEEN CITY SUPPLY CO. (THE), s.w.c.
Pearl and Elm
Railway Supply & Manuf. Co. (The), 1242
Harrison Av

Couch Manufs.

Bremenkamp G. J. 1510 Linn
Hannaum August, 808 Wilpink

Cracker Bakeries.

Kroger Grocery & Baking Co. n. s. Eden
Park Entrance b. Florence Av. and Gil-
bert Av
National Biscuit Co. 327 Lock
STRIETMANN'S THE GEO. H. SONS CO.,
227 to 235 W. 12th and 1116 to 1123
Plum; 'Phone Canal 1980

Cranes and Hoists.

CINCINNATI IRON STORE CO. (THE),
n.w.c. Front and Freeman Av.; Tele-
phone Private Branch Exchange West
361

Credit Associations.

Building Trade Credit Association, 18 Hul-
bert Block
Cincinnati Creditman's Association, 1201
Union Trust Bldg

Credit Outfitters.

ADAMS C. F. CO., 110 and 112 W. 5th; Tele-
phone Canal 972

GATELY-BRENNAN CORPORATION
(THE), 121 and 123 W. 5th; Phone
Main 5279

STAR CREDIT CLOTHING CO., 2d floor,
n.w.c. 5th and Elm

SUN CREDIT CLOTHING CO. (THE), Ed-
ward J. Best, Manager, 11 W. 5th and
432 Vine, Carew Bldg

Crematory (for Human Dead).

CINCINNATI CREMATION CO., A. T.
Roever, Secretary and Superintendent,
Office, 48 Blymyer Bldg; Telephone
Canal 742; Secretary's Residence, 1012
Yale Av., Walnut Hills; Telephone
North 1405—L; Crematory, Dixmyth
Av. b. McMicken Av. and Clifton Av

Crucibles.

OBERMAYER THE S. CO., 647 Evans south
of 8th

Cuppers and Leechers.

Frank Herman, 510 W. Liberty
Lienhard Chas. 744 W. Court

Curled Hair Manufs.

MITCHELL THE P. R. CO., n.w.c. Spring
Grove Av. and Harrison Av.; Telephones
West 1036 and 727

Curling Fluid Manufs.

Hoosier Curling Fluid Manuf. Co. 4240 Ham-
ilton Av

Curriers.

(See Tanners and Curriers.)

Cuspidor Carrier Manufs.

Enz Manuf. Co. (The), 1915 Race

Custom House Brokers.

GRASER-ROTHER M. A., Custom House
Broker and Forwarder, 41 Pickering
Bldg, 5th and Main; Telephone Main 249
Rothe M. A. Graser, 41 Pickering Bldg
WESS HENRY A., 43 Atlas Bank Bldg; Tel-
ephone Canal 4477

Cut Glass Manufs.

Sterling Glass Co., Sterling Place, head Mt.
Adams Inclined Plane

Cut Glass.

SCHULTZE THE F. CO., 112 and 114 W. 4th
Cutlery.

Bootz Engene, 1610 Race

Buehler John, 1018 Main

Cluthe The G. Co. 28 E. Court

Deters F. & Co. 906 Elm

Emrich Phil, 824 Main

Evans Bros. 145 W. 5th

Grah Albert, 1203 Central Av

Hecker Christ. 613 Elm

Jennings E. T. Cutlery Co. 48 St. Paul Bldg

Knecht Reinhard & Son 114 15th

KRUSE & BAHLMANN HARDWARE CO.

(THE), 408 to 422 Pioneer

Kruse Hardware Co. (The), 25 E. Pearl

Weber Philip, 220 E. 5th

Wisner Otto, 1119 Vine

Daily Markets.

Adler Jos. 753 E. McMillan

Albiez Edward, 4185 Hamilton Av

Albiez Robt. 2011 Mohawk Place

Appel Jacob 18 Mary

Arlinghaus Jos. B. 1235 Oakland Av., Bond
Hill

Bachmann Nick, 1579 Central Av

Barkhau Julius, 4739 Eastern Av

Baker John W. 435 E. 3d

Bare Jos. rear 1402 Oakland Av., Bond Hill

Baudendistel Frank, 1166 Sherman Av

Bauer Andy, 3205 Jefferson Av

Bauer Lorenz, 1695 Westwood Av

Beck Henry, 334 Kilgour

PATENTS

JAMES N. RAMSEY,
PATENT LAWYER and SOLICITOR,
Phone Main 469, 604 Johnston Bldg.

TRADEMARKS

Beck John, 3208 Jefferson Av
Becker Chas. 1809 Vine
Becker Fred. 2025 Vine
Beier Lena, 1681 Central Av
Beresford Van W. 524 E. Pearl
Berman Max, 1009 E. McMillan
Bernstein Geo. 734 W. Court
Biesack & Co. 3611 Montgomery Road
Blank Chas. J. 352 Warner
Blattmann J. E. 2330 Clifton Av
Bludau Julius, 320 E. 12th
Blum Leo & Son, 541 W. 5th
Boecker Edward A. 4221 Glenway Av
Boehling Fred. 1901 Queen City Av
Boland Bros. 2512 Vine
Boland Frank, 3029 Highland Av
Boland Jacob E. 128 Calhoun
Bolte C. H. 218 E. 13th
Bowman J. R. 3253 Eastern Av
Bressert Mrs. Florence, 1323 John
Brunner John W. 3062 Colerain Av
Bruns Henry C. 843 W. 5th
Buerkle Louis, 71 Plum
Bundschuh Anthony, 1320 Clay
Burger Anthony, 1049 Central Av
Busch H. F. Co. 1332 Vine
Bushman & Donovan, n.w.c. Ruth and Gil-
bert Av
Capona John, 918 Baymiller
Cappel Philip J. 726 State Av
Cherdron Daniel, 220 E. Clifton Av
Cohen Alex. 552 W. 6th
Cors A. G. 1447 Main
Corso Samuel, 1770 Elmora
Creppel John, 2460 Eastern Av
Dasch Geo. 4201 Spring Grove Av
Denier Wm. F. s.e.c. Orient Av. and Fair-
view Av., Winton Place
Derrick Chas. 823 Clark
Devote L. A. Grocery Co. n.e.c. Chapel and
Alms Pl
Diehn Geo. W. 4202 Fergus
Dienst Chas. 2081 Eastern Av
Diephaus Henry, s.e.c. Hewitt Av. and Fair-
field Av
Dinkelaker Fred. 345 W. 5th
Dinkelaker G. & J. 109 W. 5th
Dirr Jos. s.e.c. Powers and Collins Av
Dodsworth & Rogers, 536 W. 6th
Dorenkemper Josephine, 1840 Baltimore Av
Dotzauer Philip, 4033 Hamilton Av
Dumler Jos. 3147 W. 6th
Durrah Mrs. E. B. 1200 Lincoln Av
Dyer D. A. 3014 W. 6th
Eckerlin Albert, s.w.c. Clifton Av. and Vine
Engler Martin, 293 W. McMicken Av
Erd Harry F. 4533 Kirby Av
Erhardt J. G. jr. 4170 Hamilton Av
Ernstes Bros. 400 E. Liberty
Federle John, 4124 Kirby Av
Fehr Wm. 406 W. McMicken Av
Feickes Paul, 1131 Race
Feldhues Gesina, 1797 Queen City Av
Feldkamp Bernard, 1200 Broadway
Fisher Samuel, 562 W. 6th
Fleck Jacob, 205 Findlay
Franzmann Fred. 1993 Harrison Av
Frerking Bros. 2800 Hoff Av
Fritz Chas. 1322 Sycamore
Fritz Wm. 3455 Reading Road
Funke F. B. 120 W. Elder
Fussner John J. 1336 Cutter
Gaisler John, 604 Central Av
Gander Alois, 3534 Warsaw Av
Gebhard John. 1817 Race
Geiger Wm. G. 2256 Spring Grove Av

Daily Markets—Continued.

- Geoppinger Chas. 515 W. Court
 Girton G. M. 4003 Hamilton Av
 Glaser Jacob 2010 Eastern Av
 Gleich Magdalena, 144 E. Clifton Av
 Goldfeder Sol. 551 W. 6th
 Gramp Geo. 304 Sycamore
 Great China Tea Co. 2821 Woodburn Av.
 and junc. Spring Grove Av. and Ham-
 ilton Av
 Griffin John F. 703 E. McMillan
 Grossmann Anthony, 3710 Spring Grove Av
 Grossmann Sarah A. 4201 Kirby Av
 Grumbacher Albert, 3095 Gilbert Av
 Guethlein Harry, 21 E. Court
 Hagner Chas. 105 E. Court
 Harig Philip, 101 Winkler
 Harris Mike, 575 W. 6th
 Hart W. O. w. s. Wunder Av., Westwood
 Hartmann Jos. H. 316 Webster
 Helneman Felix, 233 Donahue
 Heinz Edward, 4139 Spring Grove Av
 Heinz John, 1720 Elm
 Helfesrieder Emil, 1808 Race
 Helfrich Frank W. 100 E. 13th
 Helmes Barney, 804 Hopkins
 Helmes Bernard, 17 15th
 Hemsath Henry, 1008 State Av
 Hess Henry H. 2500 W. 6th
 Hessemann Josephina, 722 W. 4th
 Hilberg M. J. 1125 Elm
 Hock Chas. 1201 Walnut
 Hoffmann Michael F. 215 W. 6th
 Hoffmann Peter P. 516 E. 6th
 Hoffmann Wm. E. 33 E. Court
 Hohne Fred. 520 Mound
 Hoppe Chas. 107 W. Court
 Hummel Geo. 1403 Elm
 Huttenbauer E. & Bro. 131 E. 6th
 Jacob Edward L. jr. 1305 Pendleton
 Janson Val. 1120 St. Gregory
 Kahn's The E. Sons Co., 1423 Central Av.,
 3516 Reading Rd., 2600 Woodburn Av.,
 310 15th and 763 Richmond
 Kaiser & Burman, 700 Betts
 Kattus Chas. 519 Wade
 Kattus Ferd. 137 W. McMicken Av
 Kattus Frank, 1808 Linn
 Kattus Michael, 1537 Bremen
 Kaus Ben, 3109 Reading Road
 Keckeritz Albert, 3839 Borden
 Kern Herman, 2725 Vine
 Kessel Abe, 436 W. 9th
 Kessler John, 1995 Central Av
 Kessling H. Jos. 2716 Woodburn Av
 Kienzle & Hessler, 3904 Colerain Av
 Kimmich John E. 1312 Main
 Kissel Lawrence E. 739 McMakin Av., Win-
 ton Place
 Klein Chas. 2632 Eastern Av
 Klekamp Frank, 1909 Gest
 Klensch Fred. 1339 Central Av
 Klink C. G. 1607 Queen City Av
 Knauber Frank, 2037 Vine
 Knips Wm. 1556 Freeman Av
 Koehler Wm. 401 Warner
 Koeppe Chas. 1421 Race
 Koeppe Ernst, 1122 Gest
 Koeppe Otto, 56 E. McMicken Av
 Koett Peter, 2018 Western Av
 Kortemeyer Edward H. 2801 W. McMicken
 Av
 Kraus Henry, 953 Hatch
 Kroger Grocery & Baking Co., 1020 Central
 Av., 37 E. Court, 248 E. 5th, 4124 Ham-
 ilton Av., 2179 McLean Av., 388 E.
 Pearl, 410 W. 6th, 2827 Massachusetts
 Av. and 530 Main
 Kropff John, 2701 Colerain Av
 Kuehnlein John, 4158 Langland
 Kuhn Chas. 2467 McMicken Av
 Kuhn Jacob, 1785 Denham
 Kuhn's M. Sons, 273 W. McMicken Av
 Kuhn Michael, jr. 2605 Jefferson Av
 Kuhnell & Assel, 230 Broadway
 Kuhnell Wm. 506 Sycamore
 Kurrus August, 655 W. Court
 Laird W. F. 1865 Chase Av
 Law Albert F. 1061 Linn
 Lederman Henry, 2827 Woodburn Av
 Lehn Adam, jr. 2200 Vine
 Lenzer Isaac, 2174 Central Av
 Leurck Jos. 1221 Chapel
 Liermann Robt. 2244 Vine
 Loewenstein David, 511 Wade
 Loewenstein Gus jr. 582 W. 6th and 918 E.
 McMillan
 Lohrey Jacob, 2147 Kindel Av
 Lummel Agnes, 2403 Colerain Av
 Lutz John D. 3163 Jefferson Av
 Mack Andrew, 1609 Carl
 McCombs R. J. s.w.c. Rockdale Av. and
 Burnet Av
 Maeurer Matthias, 617 W. McMicken Av
 Mann Oscar, 913 Baymiller
 Mathews John A. 2228 Eastern Av
 Megerle Chas. 613 Broadway, 1813 Linn,
 1603 Western Av., 1116 W. 8th and 430
 W. 6th
 Merkl Peter, 505 Wade
 Merstorf Stefan 1820 Elm
 Metzger Ferd. 28 E. Liberty
 Meyer A. L. 3401 Clifton Av
 Meyer Robt. 3091 Colerain Av
 Meyer Robt. 1325 Vine
 Misrach David, 1540 Central Av
 Moder Anton, jr. 461 W. McMicken Av
 Mohr Wm. H. s.w.c. 14th and Bremen
 Moore John L. 701 State Av
 Moran Bros. 112 W. 6th
 Mueller Jacob, 107 W. Liberty
 Mueller Peter, 1719 Central Av
 Naberhaus Herman J. 3635 Warsaw Av
 Naegele Jos. 3306 Warsaw Av
 Neumayer John, 1934 Central Av
 Noppenberger John, 3101 Hackberry
 Obermeyer Henry, 37 W. Court
 Oehlschlaeger Henry, jr. s.e.c. Shillito and
 Bellevue Av
 Oder Bros. 2913 Highland Av
 Oelling & Raters, 2401 Spring Grove Av
 Ohlhauser Wm. jr. 698 W. 5th
 Orlemann Peter, 1537 Baymiller
 Orth Jos. & Wm. 203 W. 6th
 Oscherowitz I. & Son, 549 W. 6th
 Overberg John J. 2025 Madison Road
 Paque John, 3517 Warsaw Av
 Peters Elizabeth, 3011 Colerain Av
 Pfaff Frank, 2713 W. 6th
 Pillman W. F. 3153 Reading Rd
 Postler Mrs. Geo. 123 E. McMicken Av
 Preising Adam F. 820 Main
 Prues B. W. 510 E. 5th
 Puke Fred. J. 2578 McMicken Av
 Rath Christ, 59 E. Clifton Av
 Rauch Chas. 436 E. Pearl
 Rawson's J. Sons, 916 Sycamore
 Recker Geo. H. 902 W. Liberty
 Rehn Wm. 1535 Elm
 Reineke F. & C. 1045 Freeman Av. and 1020
 Gest
 Reinert Louis, 226 W. McMillan
 Rice Benj. 3356 Burnet Av
 Richter Jacob, 1930 Queen City Av
 Risch Fred. 123 W. Liberty
 Risch Henry, 1510 Elm
 Risch Herman, 3105 Vine
 Roeckers Herman, 7 W. 12th
 Roegge Julius W. 200 Calhoun
 Rothacker Gottfried, 32 E. University Av
 Rotzinger Albert F. 1127 Poplar
 Ruck Otto L. 100 Findlay
 Rudolph Harry, 3830 Colerain Av
 Rusz Martin, 407 Barik
 Rutterer Edward, 3411 Eastern Av
 Salman David, 1528 Central Av
 Sandow I. 645 Richmond
 Sauer John, 748 W. 5th
 Schaefer John, 1219 Main
 Schatzmann Geo. 2853 Colerain Av
 Schellhamer Albert, 1344 Main
 Schellhammer Louis, 3504 Reading Rd
 Scherra Jos. 303 W. 6th
 Schertler Katherine, 1535 Jones
 Schindelin Gottfried, s.w.c. McMicken Av.
 and Hopple
 Schlachter Jacob & Sons, 2831 Colerain Av
 Schlenck Oscar, s.w.c. Shillito and Reading
 Road
 Schmidt Chas. 1700 Sycamore

Schmidt Chas. 738 W. Court
 Schmiemann G. H. 660 Carr
 Schneider Fred. C. 2114 Freeman Av
 Schneider M. F. s.e.c. Betts and Baymiller
 Schoch Jos. 2622 Vine
 Schock Ben T. 1165 Harrison Av
 Schoenfeld Bernard, 1114 Budd
 Schoenfeld Bernard, 59 E. McMicken Av
 Schoenfeld Henry, 936 Hopkins
 Schrickel Fred. 1578 Freeman Av
 Schueler Chas. n.w.c. Township and Cormany Av
 Schuler Jacob, 611 W. Court
 Schulte Herman, 1794 Queen City Av
 Schulze Chas. Sons, 324 Ludlow Av
 Schwarber Adam, 1125 Oehler
 Schwarber Jos. 603 State Av
 Schwegmann E. & W. 1218 Linn
 Schwietering Fred. s.w.c. Hatch and Fuller
 Seibert Adam, 1000 E. 3d
 Seitz Henry Sons, 1753 Sycamore
 Sellert Jos. C. 617 Church
 Settelmayer Adam J. 919 E. McMillan
 Sharpe Harry, 708 Freeman Av
 Smith Mattie, 3105 Eastern Av
 Stark Wm. 1605 Walnut
 Stegner Geo. 1215 Harrison Av
 Stegner John F. 1403 Harrison Av
 Stehling Edward 1335 Walnut
 Steiner Martin, 1728 Blue Rock
 Steinmann Fred. 3081 Harrison Av
 Stengel Jacob, 2609 Colerain Av
 Stephan Gustav, 514 W. Liberty
 Stephan Julius, 306 Emming
 Strotmann Gustave, 529 W. Liberty
 Suesser Albert, 516 Smith
 Sweeney Chas. M. 416 E. 12th, 1607 Race and 422 W. 6th
 Taphorn Jos. A. 709 Clark
 Thesken Jos. G. 1307 Linn
 Thesken Theo. 1035 Freeman Av
 Timmers J. W. 726 W. Court
 Touschardt Chas. s.w.c. 9th and Elm
 Trauth Jacob, 1418 Walnut
 Tucker Bros. s.w.c. McMillan and Park Av
 Tucker Wm. A. 2320 Symmes
 Uchtmann Bernard, 436 Lock
 Uffelmann Christ, s.e.c. Freeman Av. and York
 Uhlmann Gus. 422 Bank
 Ulrich N. F. 1611 Central Av
 Unger Fred. 808 Armory Av
 Varnau Henry, 555 Ringgold
 Vietor Anthony, 1703 Denham
 Volkert Matthaues, 3847 Colerain Av
 VonHoene Henry, 1709 Western Av
 VonLehmden Frank H. 642 W. McMicken Av and 2151 Colerain Av
 Waaser Chas. A. 263 Conroy
 Wagner Christ, 1702 Vine
 Wagner Edward, 743 Armory Av
 Wagner Herman, 842 Bank
 Walther Max, 216 E. Liberty
 Wassler Alphonse 735 Clark
 Wassler Eugene, 1024 Wade
 Weber Bros. s.w.c. Court and Elm
 Weber K. G. 2901 Falke
 Wehrung Chas. 537 Broadway
 Wehrung Christ, 206 E. Clifton Av
 Weise Edward, 1417 State Av
 Welp Henry, 1038 W. 6th
 Wendel Jacob, 2307 Wheeler
 Wesselmann Wm. H. 1413 Race
 Wever John, 3030 W. 6th
 Wichman Chas. 318 E. Pearl
 Wiggins E. W. 2320 Eastern Av
 Winter Chas. 1825 Baymiller
 Winter Geo. 2445 Spring Grove Av
 Winter Valentine, 1708 Central Av
 Wittkind Peter J. 1171 Sherman Av
 Woellner Jacob, jr. 1601 Sycamore
 Wolf Jos. 302 E. Pearl
 Wolter Wm. 1041 Wilstach
 Wurlitzer Bros. n.e.c. 7th and Elm
 Wurster Geo. W. 508 Broadway

Dairy Supplies.

Ohio Creamery & Dairy Supply Co. (The).
 • 135 E. Pearl

PATENTS

JAMES N. RAMSEY,

PATENT LAWYER and SOLICITOR,

Phone Main 469, 604 Johnston Bldg.

TRADEMARKS

Dairies.

Albers Clemens, Lick Run Pike, Green Tp
 Allen Chris. C. n. s. Lick Run Pike west of Boudnot Av
 Bedinghaus Jos. w. s. Reading Rd. nr. Burgoyne Rd., Bond Hill
 Behne Jos. e. s. Vaughan Road nr. Delhi Av
 Benken Wm. cor. Selim Av. and Lionel Av
 Bergmann Louis J. rear Fleischmann Co's Distillery
 Berling Henry, jr. w. s. Reading Road nr. Oakland Av., Bond Hill
 Berling Jos. H. e. s. Paddack Road near Ross Av., Bond Hill
 Bockerstette Bros. 1666 Westwood Av
 Bolmann Theresa, s. s. Queen City Av. nr. Corp. Line
 Bokelo Bernard, West Fork Road, Millcreek Tp
 Bomhoff Henry, 2929 Scioto
 Bosse Agnes, e. s. Kirby Av. at Corp. Line
 Bosse Geo. rear 786 Delhi Av
 Bosse H. B., West Fork Road, Millcreek Tp
 Bosse Jos. s. s. Hanfield west of Kirby Av
 Brandhorst Wm. 2205 Quebec Road
 Breitholle Wm. 3859 Carthage Pike
 Brewe Wm. 1696 Montrose
 Brodbeck Gustav, s. s. Wolff east of Fenton Av
 Broxtermann Jos. 2508 Ihorst Place
 Brune Elizabeth, e. s. Selim Av. south of Westwood Av
 Brune Mrs. F. H. 1251 Knowlton
 Bruser Fred., Roll Road north of Collins Av
 Buhrmann Anthony T., Vaughan Road nr. Delhi Av
 Buschelmann Alois, West Fork Road, Millcreek Tp
 Cassinelli Nicholas, Principio Av., Linwood
 Cook Agnes, 4419 Glenway Av
 Cook Frank, n. s. Duckcreek Road east of Florida Av
 Cramer Jas. H. 3342 Observatory Av
 Darlinghaus Fred., Burgoyne Road east of Reading Road, Bond Hill
 Dickhaus Herman, 4170 Spring Grove Av
 Diersing Bernard, West Fork Road, Millcreek Tp
 Dinkelman Geo. s. s. Observatory Road east of Corp. Line
 Druehe Bernard, Clinton Springs Av. nr. Carthage Pike
 Eckert Jos. 2074 Harrison Av
 Enderle Fred. 4708 Hamilton Av
 Enderle Louis, 4648 Hamilton Av
 Even Bernard, 1034 Evans
 Fennen Henry, rear Fleischmann Co's Distillery
 Fessler Anthony, 4323 Eastern Av
 Fisher Henry J. 3534 Carthage Pike
 Fisher Wm. 3327 Bishop
 French Bros. Dairy Co. (The), 316 W. 7th
 Fricke Amelia, Clifton Av. b. Millcreek and the Canal
 Frueh Bros. 551 Tusculum Av
 Goettke Louis, 2243 Quebec Road
 Grueter Bernard, w. s. Winton Road at Corp. Line, Winton Place
 Harvey Jacob, Collins Place east of Hamilton Av
 Haubner John, West Ford Road, Millcreek Tp
 Haverkamp Elizabeth, 1936 Harrison Av
 Hazenfeld C. off s. s. Madison Road opp. Williams Av., Hyde Park

Dairies—Continued.

- Helbling Frank X. w. s. Sylvan Av. north of Powers
 Helluy John B., Fischer Place, Westwood
 Henkenberns Anton, e. s. Kirby Av. at Corp. Line
 Herzog Bernard, n. s. Bates Av. east of McMicken Av
 Hesselbrock Herman T. w. s. Selim Av. south of Westwood Av
 Holthaus Herman, 4635 Kirby Av
 Holtman Frank G. 3641 Spring Grove Av
 Hueninghake Bernard, 4216 Spring Grove Av
 Kaiser Bernard, e. s. Carthage Pike north of Clinton Springs Av
 Kenning Herman, n. s. Lick Run Pike, Westwood
 Kist Herman, 1263 Knowlton
 Kist Reinhardt, 4612 Kirby Av
 Klostermann Henry, 4148 Spring Grove Av
 Koenig Chas. 1851 Otte Av
 Koester Caroline W. 2514 Ihorst Place
 Kracke Chas. H. e. s. Boudinot Av. north of Harrison Av
 Kraft August, Carthage Av., Bond Hill
 Kramer Henry, w. s. Selim Av. south of Westwood Av
 Kraus John, West Fork Road, Millcreek Tp
 Krebs John, e. s. Delhi Pike at Corp. Line
 Kunkemoeller Bernard H. w. s. Garfield Av. nr. Bold Face Creek
 Lindhorst John H. e. s. Reading Road north of Burgoyne Road
 Lindner John, s. s. Vinton west of Iroquois
 Luedeke Wm. off n. s. Burgoyne Road east of Reading Road
 Luers Bernard H. n. s. Bates Av. east of McMicken Av
 McCafferty Mrs. J. B. rear Fleischmann Co.'s Distillery
 McCafferty Jas. B. 612 Delhi Av
 McCartney Chas. 3275 Hillside Av
 Matthews Mary, 28 E. University Av
 Meer Bros. s.w.c. Marshall Av. and McMicken Av
 Merse Geo. w. s. Selim Av. south of Westwood Av
 Mesloh Wm. F. n.e.c. Paddack Road and Woodland Av
 Meyer Fred. w. s. Lincoln Av. south of St. Lawrence Av
 Meyer Henry, West Fork Road, Millcreek Tp
 Middendorf Clemens, West Fork Road, Millcreek Tp
 Miller Harry, 4148 Spring Grove Av
 Mills Walter T. e. s. Reading Road nr. Sherman Av
 Model Dairy Co. (The), 1169 Harrison Av
 Moeggenberg Martin, Carthage Av., Bond Hill
 Moormeler Geo. n. s. Blair Av. nr. Pleasant View Av
 Moreland Dairy & Creamery Co. (The), 445 E. 3d
 Multer August, rear 3625 Spring Grove Av
 Myers Wm. E. 3328 Glenmore Av
 Niehoff Dora, e. s. Clara south of Westwood Av
 Oosterkamp Henry, w. s. Paddack Road south of Cook Av., Bond Hill
 Oscherowitz Geo. e. s. Selim Av. south of Westwood Av
 Patterson Bros. rear Fleischmann Co.'s Distillery
 Patterson Mervyn, rear Fleischmann Co.'s Distillery
 Pleimann Jos. & John, rear Fleischmann Co.'s Distillery
 Reeder Chas. w. s. Winton Road north of Hand Av., Winton Place
 Reliable Dairy Co. (The), s.e.c. Clinton and Linn
 Richards John D. 3517 Handman Av
 Roling Clemens, e. s. Miami Canal opp. Brashears, Clifton
 Rusche Jos. w. s. Reading Road nr. Ross Av., Bond Hill
 Ruscher Fred. 547 Channing
 Ruter Henry, w. s. Kirby Av. north of Corp. Line
 Ruther John T. jr., West Fork Road, Millcreek Township
- Sacks Jacob, 3360 Hillside Av
 Scherpenberg Bernard H., Clara south of Westwood Av
 Schlegel Gottlieb, West Fork Road opp. Hays Av
 Schmidt Frank, e. s. Paddack Road nr. Township Av
 Schrauder Geo. J. 3513 Cheviot Av
 Schrenk John, e. s. Reading Road nr. Sherman Av
 Schuler Robt. n. s. Liberty east of Grand Av
 Seilkop F. jr. n. s. Carthage Av., Bond Hill
 Sillies Jos. e. s. Selim Av. south of Westwood Av
 Specter Jos., Mehmert Av., 23d Ward
 Standard Dairy Co. 28 W. 12th
 Stegemann Geo. n.e.c. Paddack Road and Ross Av., Bond Hill
 Supe Fred. w. s. Colerain Av. north of Corp. Line
 Tebelman Herman H. n. s. Montana Av. east of McFarlan Road
 Thomas Herman, w. s. Delhi Av. opp. Vaughan Road
 Thomas Wm. F. rear Fleischmann Co.'s Distillery
 Townsend Milk Co. (The) 1050 Central Av
 Uchtman Wm. e. s. Miami Canal north of Forest Av., Bond Hill
 Ungruhe Chas., Kirby Av. north of Corp. Line
 Voelkerding August, w. s. Kirby Av. at Corp. Line
 Vrenegor John, Norton st., North Fairmount
 Weber B. Jos. 136 Glenwood Av
 Weinberg Louis, 4150 Spring Grove Av
 Wels Louis, w. s. Kirby Av. north of Corp. Line
 Westerkamm Jack, e. s. Reading Road nr. Oakland Av., Bond Hill
 Westerkamm Michael, e. s. Reading Road nr. Oakland Av., Bond Hill
 Wibbeling Herman, 2175 Amor Place
 Wiedenbein Henry, Tomlinson Av. north of Liberty
 Wilson Edward W. w. s. Hamilton Av. north of Corp. Line
 Witsken Jos. F. s. s. Cleves Pike west of Glenway Av
 Witting Leo, B.&O.S.W.Ry. east of Dods-worth Av
 Wolf John, 2201 Selim Av
 Wuellner August, e. s. Vaughan Road nr. Delhi Av
 Wuellner John, e. s. Este Av. at Corp. Line, Winton Place
 Wullkotte Geo., West Fork Road, Millcreek Tp
 Wunker Henry, n. s. Clinton Springs Av., Millcreek Tp
 Zepf Louis, Hamilton Av. north of Corp. Line

Dancing Academies.

- Bott Jas. L. 2625 Gilbert Av. and 4th floor Grand Opera House Bldg
 Geyer C. L. W. 522 W. 9th
 Golde Mrs. Emma, 1414 John
 Graeser Louis & Son, s.w.c. 6th and Vine and Hotel Alms
 Spills Fanny, 4229 Brookside Av
 Thomas Erwin, 904 Mound
 VanFossen School of Dancing, 1414 John and n.w.c. 7th and Elm
 Wells Florence, 714 W. 8th
 Wright Mrs. J. M. 525 Walnut
 Wright J. M. 238 E. 4th

Dandruff Cure.

- Ko-La Manuf. Co. 604 Lincoln Inn Court

Decorators.

- Behrens Wm. F. & Co. 17th floor Union Trust Bldg
 Ellenberger Bros. 507 Lincoln Inn Court
 Greiwe Decorative Co. (The), 1025 Broadway
 Lay Wm. A. & Co. 337 Sycamore
 Meakin Allan G. 19 E. 3d
MUELLER P. L., 1634 Vine; Telephone Canal 808
PEDRETTI CHARLES A., 3d floor, 4 W. 7th, Leverone Bldg; Phone Canal 907
 Pedretti & Son, 10 W. 9th

Rettig John, room 31, 141 E. 4th
 Sneh Geo. P. 404 Neave Bldg
 Standard Plastic Relief Co. (The), 2101
 Reading Road

TOMOR W. DECORATING CO., 96 Perlin
 Bldg., n.w.c. 5th and Race; 'Phone
 Canal 3864

Weber Alfred L. 907 Elm
 Wrampelmeier F. & Son, 604 Broadway
Decorators in Flags, Bunting, Etc.

BECK THE WM. & SONS CO., Decorators
 of Buildings, Fairs and Booths, 10 and
 12 Garfield Place (8th st.), three doors
 west of Vine; 'Phone Canal 2264

Delicacies.

Adler Fannie A. s.w.c. McMillan and Kem-
 per Lane

Anner Otto, rear 1415 Race
 Avon Delicatessen, 3496 Reading Road
 Baltimore Market, 2802 Colerain Av
 Bartels Chris. 1055 Freeman Av
 Cincinnati Delicatessen Supply Co. 217 Walnut
 Cincinnati Fish & Specialty Co. 216 E. 2d
 Cunningham John, 700 E. McMillan
 Dessauer J. & Son, n.e.c. 6th and Race
 Devine Mrs. Lura, 2704 Wasson Rd
 Ehrlicher W. H. s.w.c. Woodburn Av. and
 Chapel

Geisler Henry & Co. 44 Walnut
 Hauck Geo. 1806 Linn
 Hyde Park Delicatessen, 2711 Erie Av
 Janson Bros. Co. (The), 1640 Vine
 Jones R. M. 20 E. 13th
 Levi Mrs. J. P. 3356 Burnet Av
 Marienthal M. 33 E. 6th
 Mueller Anna, 22 W. Elder
 Muench Emil, 131 W. Elder
 Ossenbeck Louise J. 108 Findlay
 Ronsheim Henry, 1025 E. McMillan
 Schroeder Geo. Fred. 2022 Vine
 Schoellhammer Mrs. Clara, 133 E. 12th
 Sturla Giacoma, 1027 Main
 Vossler C. J. & Co. 124 E. 13th
 Vossler The Jacob Co. 21 W. Court
 Walnut Hills Delicatessen, 921 E. McMillan

Delivery Companies.

Cincinnati & Suburban Delivery Co. (The),
 126 E. Court
 Suburban Delivery Co. 507 Walnut

Delivery Wagons.

ARMLEDER THE O. CO., s.w.c. 12th and
 Plum

Dental Colleges.

Chicago Post Graduate Dental College, 227
 W. Court
 Cincinnati College of Dental Surgery, 231
 W. Court
 Ohio College of Dental Surgery, n.e.c. Court
 and Central Av

Dental Goods.

Cincinnati Dental Supply Co. 36 Glenn Bldg
 Crocker Samuel A. & Co. 37 W. 5th
 Fels Geo. W., M.D., 8th floor, s.e.e. 5th and
 Race
 Spencer The M. A. Co. 16 E. 4th

Dental Laboratories.

Dart Dental Laboratory, 540 Main
 Hoffman-Bare Dental Specialty Co. room
 401, 519 Main

Murray Jas. H. room 36, 512 Race
Dental Sweepings Refiner.

Seifried G. W. 115 W. 5th

Dentaphone Manufs.

American Dentaphone Co. 316 E. 6th

Dentists.

Addison Fred. C. 831 W. 8th
 Albany Dentists, 134 W. 4th
 Allen John C. 1349 Chapel
 Amann A. L. 416 Mercantile Library Bldg
 American Painless Dentists, 38 W. 5th

PATENTS

JAMES N. RAMSEY,
PATENT LAWYER and SOLICITOR,
 Phone Main 469, 604 Johnston Bldg.

TRADEMARKS

Anderson D. R. 605 Traction Bldg
 Balger C. P. 104 Odd Fellows' Temple
 Barnes Elmer A. 1201 Vine
 Beard O. L. 22 W. 7th
 Becker John P. 3721 Terrace Place, Colum-
 bia

Beinhart M. E. 1264 Elm
 Bettman Wm. A. 19 Glenn Bldg
 Betty E. G. 20 W. 9th
 Bichler G. P. 7 Temple Bar
 Boston Dentists, 31 W. 5th
 Bowen J. Robson, 30 E. 5th
 Boyd Jas. E. suite 61, 19 W. 7th
 Bradford A. J. 26 E. 9th
 Bradford C. N. 300 Bell Block
 Bratten G. E. flat 4, 3513 Reading Road
 Broadwell Mrs. E. D. 4 E. 7th
 Broadwell E. D. 4 E. 7th
 Brown R. K. 134 W. 4th
 Buchanan E. O. 1559 Chase Av
 Burns E. W. 208 Bell Block
 Cain E. R. 642 Race
 Caldwell A. M. 2115 W. 8th
 Callahan J. R. 25 Garfield Place
 Campbell E. H. 128 W. 5th
 Carithers J. L. 128 W. 5th
 Carley C. D. 52 Glenn Bldg
 Cassidy Paul, 809 Andrews Bldg
 Cavagna C. A. 111 Garfield Place
 Clancey Arthur H. 437 W. 7th
 Clawson Warren M. 73 The Groton
 Clayton Jas. F. 1614 Freeman Av
 Cochran Jos. B. 540 Main
 Columbia Painless Dentists, n.w.c. 7th and
 Race

Consolidated Dental Co. 4 E. 7th
 Cooper W. A. room 25, 206 E. 5th
 Corwin B. F. 22 W. 7th
 Cox Dental Laboratory, 81 Glenn Bldg
 Cox Eugene, 81 Glenn Bldg
 Cragg C. W. 22 W. 7th
 Creighton W. H. 716 Race
 Crown Dental Co. n.w.c. 6th and Walnut
 Crumbaugh V. B. 109 Bell Block
 Dancer G. W. 31 W. 5th
 Dann C. N. 604 Traction Bldg
 DeJohns Isidor, 11 1/2 E. 7th
 DeShazo Florence, 315 W. 4th
 Dennis Jas. W. 2510 Kemper Lane
 Douglass S. A. 315 W. 4th
 Downey S. J. 707 Neave Bldg
 Dreihls Edward J. 223 W. 9th
 Dunlap S. S. room 1, n.w.c. 6th and Walnut
EASTERN PAINLESS DENTISTS, 128 W.
 5th; 'Phone Canal 3814—Y
 Eberle E. H. 7 Temple Bar
 Eckstein Gustav, 1547 Linn

EMMINGER A. E., Dentist; Treatment and
 Filling a Specialty, 403 and 404 Andrews
 Bldg. s.e.c. 5th and Race

Eshman Edward E, room 3, 142 E. 4th
 Eshman Paul P. 412 Johnston Bldg
 Fahnestock J. D. flat 18, 628 Elm
 Fahnestock J. D. & W. B. flat 18, 628 Elm
 Fahnestock W. B. flat 18, 628 Elm
 Fenner C. P. 1416 Freeman Av
 Ferris Herschel P. 832 Union Trust Bldg
 Fette Geo. T. 425 Clark
 Fetter O. J. suite 43, 19 W. 7th
 Fletcher M. H. 11 E. 7th
 Fox Adna P. suite 73, 19 W. 7th
 Fox Walter E. 430 W. 8th
 Francis John H. 411 Neave Bldg
 Fulkerth Arthur. suite 1, n.e.c. 7th and Cen-
 tral Av
 Garfinkle J. N. 2532 Park Av

Dentists—Continued.

- Geiger Wm. C. 22 W. 7th
 Gensley W. H. 36 Glenn Bldg
 Gercken J. W. 102 Bell Block
 Goodwin Nellie, 108 Odd Fellows' Temple
 Gordon J. D. flat 4, 15 E. 7th
 Gott Hubert H. flat 64, 19 W. 7th
 Gott W. C. suite 64, 19 W. 7th
 Grand Dental Parlors, 330 W. 5th
 Grav Chas. P. 603 Andrews Bldg
 Greenburg Lee C. 4th floor, 22 W. 7th
 Grossmann Walter F. 16 Glenn Bldg
 Gruenebaum Morris, 2815 Highland Av., Mt. Auburn
 Haag Flora N. flat 2, 141 W. 7th
 Hailey Geo. W. 1930 Central Av
 Hamilton Frank P. 129 W. 7th
 Harcourt Dental Co. 146 W. 6th
 Harcourt Edwin E. 100 Bell Block
 Hargitt Clement V. 301 Bell Block
 Harlan Boyd, 14 W. 7th
 Harper O. M. 416 Mercantile Library Bldg
 Heinemann O. S. 808 Laurel
 Heisel Wm. F. 1543 John
 Heizer Z. W. 217 W. 8th
 Hendricks N. J. 31 W. 5th
 Hewins Anna B. 36 E. 5th
 Hewins H. E. 36 E. 5th
 Hickman G. A. 410 W. 4th
 Hill H. B. 227 W. Court
 Hill L. C. 642 Race
 Hill T. Parvy, 146 W. 6th
 Hockman S. D. 902 Elm
 Hopper Milton C. suite 51, 19 W. 7th
 Hulick W. O. 807 Union Trust Bldg
 Hulley Clair M. 124 Garfield Place
 Hunter Frank A. 25 Garfield Place
 Huschart J. Homer, 316 Mercantile Library Bldg
 Hussey I. F. 22 W. 7th
 Ingram Benj. P. 5 Garfield Place
 Ivins L. T. room 36, 4 W. 7th
 Jansen J. H. 227 W. Court
 Jenner Clark P. 300 Bell Block
 Johnson Wm. C. 1315 Central Av
 Junkerman G. S. 231 W. Court
 Keefer Edw. S. 400 Bell Block
 Keeler E. A. 720 Clark
 Kemper Wm. R. 22 W. 7th
 Kempton Wm. D. 42 Glenn Bldg
 King Frank C. room 1, 212 E. 5th
 Krueger J. F. 1732 Vine
 Kumler A. A. 829 Union Trust Bldg
 Lance H. M. 330 W. 5th
 Laque Harry J. 18 W. 7th
 Leahy D. A. suite 42, 19 W. 7th
 Lindsey W. P. 38 Glenn Bldg
 Linn C. A. 34 Glenn Bldg
 Locke W. S. 503 Andrews Bldg
 Lockman Wm. jr. s.w.c. Warsaw Av. and Hawthorne Av
 Long L. A. 1407 Elm
 Luckstone Vincent P. 2207 Colerain Av
 Ludlow F. C. flat 9, 15 E. 7th
 Lush Frank A. 26 E. 4th
 Lush Fred. 26 E. 4th
 McClintock Geo. B. 28 Glenn Bldg
 McCombs Geo. F. 227 W. Court
 McGarry John W. 122 W. 7th
 McLaughlin C. P. 47 The Groton
 McLean W. T. 400 Neave Bldg
 Maffey Harry A. 822 Union Trust Bldg
 Majoewsky H. F. 412 Johnston Bldg
 Mallett Dr. G. L. 706 Andrews Bldg
 Mann G. E. 26 E. 4th
 Mann & Lush, 26 E. 4th
 Mason D. Mont. 29 Glenn Bldg
 Matlack H. C. suite 61, 19 W. 7th
 Mehaffey E. A. flat 2, 141 W. 7th
MENSING DR. H. C., Office, 1821 Vine opp. McMicken Av.; Residence, 108 W. Clifton Av
 Minor A. C. 38 W. 5th
 Minor F. E. 22 E. 5th
 Molyneaux Grant, 208 Bell Block
 Moore H. Stirling, 6th floor, 22 W. 7th
 Murphy Rose M. 2533 Hemlock
 Murray W. P. 16 Glenn Bldg
 National Dental Co. 36 E. 5th
 Nerish F. C. 1375 Harrison Av
 Nerish Geo. 1909 Elm
NEW YORK DENTISTS, 22 E. 5th opp. Fountain; Telephone Canal 3470; F. E. Minor, Manager
 Niedhammer C. W. 301 Bell Block
 Nuxoll Jos. H. 77 Groton Bldg
 Offutt P. M. 9 Glenn Bldg
 Ohio Dental Parlors, 30 E. 5th
 Ohio Steam Dental Co. 519 Race
 Parrott Howard C. 36 Garfield Pl
 Patton D. M. 22 W. 7th
 Perin Galen C. room 26, 208 E. 5th
 Phillips Henry H. 109 Garfield Place
 Phillips P. K. 2641 Erie Av., Hyde Park
 Powell J. S. 408 Main
 Queen City Dentists, 43 W. 5th
 Rauh Sidney J. 54 Harrison Bldg
 Red Cross Dental Co. (The), 315 W. 4th
 Rees F. B. suite 74, 19 W. 7th
 Rigdon R. Lee, 704 Andrews Bldg
 Rightmire Oliver S. 4140 Hamilton Av
 Robenalt M. F. 405 Lyric Theater Bldg
 Roberts G. P. 11½ E. 8th
 Robertson L. & O. T. 519 Race
 Robertson Lucius, 519 Race
 Robertson Oliver T. 519 Race
 Rockwell Wm. H. 18 Glenn Bldg
 Roff Shotwell H. 3209 Reading Road
 Rose A. G. 2344 Auburn Av
 Rosenthal Chas. H. 711 Neave Bldg
 Rothe Ernst H. 28 Pickering Bldg
 Sage Frank W. 62 The Groton
 Sandker F. G. 5 Garfield Place
 Saslavsky Herman, 420 W. 8th
 Sauter Wm. 2168 Central Av
 Schell Edward L. 45 Glenn Bldg
 Schooley Chas. A. 757 W. Court
 Schoolfield Ira H. 5 Garfield Place
 Schott C. H. 905 Neave Bldg
 Schwartz Albert, 1612 Main
 Schwartz August, 1612 Main
 Schwartz Bros. 1612 Main
 Schwartz E. J. 20 W. 7th
 Schwartz Frank W. 1612 Main
 Schwartz Herman, 1612 Main
 Schwartz Jacob, 1612 Main
 Scott Arthur S. 524 Broadway
 Scudder R. Paul, 801 Union Trust Bldg
 Sefton Edwin D. 1562 Chase Av
 Shannon Edward J. 727 E. McMillan
 Shober C. F. 43 W. 5th
 Shriner Vernon R. 15 E. 9th
 Sibbet Clifford E. 20 W. 9th
 Siegel Rudolph, 22 W. 7th
 Siegfried J. W. 28 W. 7th
 Silcott Jas. flat 1, 141 W. 7th
 Simpkinson C. W. 429 Race
 Smith C. Stanley, 511 Neave Bldg
 Smith Geo. W. 511 Neave Bldg
 Smith H. A. & H. T. 116 Garfield Place
 Smith Harry T. 116 Garfield Place
 Smith Henry A. 116 Garfield Place
 Smith W. Guy, 47 Leverone Bldg
 Smysor A. C. 325 E. 4th
 Stafford D. G. 1007 E. McMillan
 Stephenson Thos. A. 323 W. Court
 Stern David, 108 Garfield Place
 Stevens Jonathan, 1414 John
 Straus Leo G. suite 54, 19 W. 7th
 Stuart Stanton A. 604 Andrews Bldg
 Sullivan W. J. 48 Glenn Bldg
 Sweny C. P. room 63, 19 W. 7th
 Swing Alfred J. flat 1, s.e.c. 8th and Main
 Swisher Chas. 11½ E. 7th
 Swope Eugene, room 1, 4 W. 7th
 Taylor Jas. I. 141 W. 7th
 Taylor Richard E. 337 E. 4th
 Taylor Richard T. 337 E. 4th
 Taylor Roger W. n.w.c. Colerain Av. and Harrison Av
 Teasdale S. R. 51 Groton Bldg
 Thorne G. D. 601 Andrews Bldg
 Tischbein Edward L. 2124 W. 8th
 Troehler Bertha W. room 1, 4 W. 7th
 Union Painless Dentists, 154 W. 5th
 Valentiner H. O. 18 W. 7th
 VanderSluis J. B. room 22, 4 W. 7th
 Vandervort H. F. flat 15, 628 Elm
 VanKirk J. C. 1016 Mercantile Library Bldg
 VanMeter F. R. suite 74, 19 W. 7th

Organized 1880.

Telephone Main 696.

Incorporated 1891.

FURLONG'S SECRET SERVICE CO.

THOMAS FURLONG, Pres. and Mgr. E. D. DAWSON, Secy. and Treas.

JOHN U. MENTEER, Asst. to Pres. and Mgr.

Offices: Cincinnati, Suite 1206 First National Bank Bldg.

B. C. APPLGATE, Superintendent.

ST. LOUIS, MO.: Suite 1205, 1206 and 1207 Chemical Bldg.

J. A. Manning, Superintendent; W. E. Ward, Assistant Superintendent.

WE DO A GENERAL DETECTIVE BUSINESS.

Correspondents in all Principal Cities in the United States.

Voelkel Carl M. 905 Clark
Walton Arthur P. 822 Union Trust Bldg
Ward Frank, flat 1, n.e.c. 12th and Race
Waterhouse J. H. 975 E. McMillan
Way T. I. n.e.c. Court and Central Av
Webb Robt. B. 25 Groton Bldg
Weeks R. R. 1133 Vine
Wildner W. W. Jr. 18 Glenn Bldg
Williams Wm. M. 51 The Groton
Wilson J. G. 2843 Woodburn Av
Wipper A. E. 106 Odd Fellows' Temple
Woost Arthur F. 1332 Main
Wood Dan M. 154 W. 5th and room 1 n.w.c.
6th and Walnut
Wright C. M. 434 W. 7th
Zeter Wm. A. 19 E. Daniels
Zinselmeier J. F. 124 W. 9th
Zumstein H. H. 540 Main

Department Stores.

FAIR CO. (THE), s.w.c. 6th and Race
MABLEY & CAREW CO. (THE), 2 to 20
E. 5th opp. Fountain n.e.c. Vine; Tele-
phone Canal 4040
Shillito The John Co., Race, 7th and Shillito
Place

Dermatologists.

Atwood M. B. 906 Neave Bldg
Carey Dr. 43 Emery Arcade
Freeman Ellen, 635 Walnut
Grass Susie A. flat 3, 616 Vine
Keeshan Margaret F., Hotel Sinton
LaMont Mme. Lillian, 23 E. 7th
Leslie Julia, 701 Mercantile Library
Bldg
Moore Katherine, 405 Andrews Bldg
Varwig Anna, 824 Betts
Williams Jennie L. 30 W. 7th
Wilson Mary, 415 Mercantile Library Bldg

Desiccating Company.

Cincinnati Desiccating Co. s.e.c. 4th and
Main

Designers.

(See also Engravers.)

Achert Fred, 325 Race
Alselder P. F. 65 Pickering Bldg
Bagley Thos. K. 132 Opera Place
Barnes-Crosby Co. of Chicago, 71 Perin Bldg
Bonhajo Val. room 23, s.e.c. 6th and
Vine
Bowman H. T. & Co. 607 First National
Bank Bldg
Clegg, Goeser, McFee & Co., Carlisle Bldg
Distler J. Geo. V. 610 Walnut
Faris Ben H. flat 7, 434 Race
Folger Lewis B. 70 Glenn Bldg
Fry Wm. H. 218 W. 4th
Herman H. F. & Co. room 34, n.e.c. 5th and
Main
Juergens Chas. room 15, 118 E. 4th
McCORD WM. A., Room 52, Blymyer Bldg.
514 Main
Neubauer F. A. 22 Hulbert Block
Smith Geo E. 206 Carlisle Bldg
Tedesche Alex. 725 W. 7th
Wagner L. A. & Co. 85 St. Paul Bldg
Westerman Roy F. 812 W. 4th

Desk Manufs.

Dietz J. F. & Co. 309 W. 3d
Dornette The J. & Bro. Co. 1250 Harrison
Av

PATENTS

JAMES N. RAMSEY,
PATENT LAWYER and SOLICITOR,
Phone Main 469, 604 Johnston Bldg.

TRADEMARKS

Globe-Wernicke Co. (The), 1224 W. 8th and
418 Main

Detective Agencies.

ACME SECRET SERVICE

ASSOCIATION (THE), (INCORPORATED) General Offices, 519 Main St., Cincinnati, O.; "Years of Practical Experience Places Us Beyond the Experimental Stage, in so much, Satisfactory Service is Guaranteed or No Charge;" Night or Day Guards Furnished on Short Notice; Representatives in all Principal Cities of the World; Long Distance 'Phone Canal 3403.

Acme Secret Service Association, 302 Lincoln Inn Court

APPLGATE B. C., Superintendent Furlong's Secret Service Co., 1206 First National Bank Bldg; 'Phone Main 696; Residence, 811 Glenwood Av.; 'Phone North 1604—R

Commercial Detective Bureau, 98 Perin Bldg

FURLONG'S SECRET SERVICE CO., B. C. Applegate, Superintendent, Office, Suite 1206 First National Bank Bldg; Telephone Main 696; We do a General Detective Business; Correspondents in All Principal Cities of the United States

Grannan Detective Bureau (The), 98 Perin Bldg

MERCANTILE SECRET SERVICE

AGENCY, E. W. Morris, General Manager; We Check Up Your Employees; We Have Operators for all Trades; We Handle Strikes for the Employer; General Detective Business Transacted in all Principal Cities; Business Strictly Confidential, Office, Rooms 402, 403 and 404 Lyric Theater Bldg; Telephone Canal 4231.

Detective Agencies—Continued.

Mercantile Secret Service Agency, 505 Lyric Theater Bldg
 Miller Thos H. 2827 Stanton Av
 Monroe's Secret Service, 733 W. 5th
 Mullen's Detective Agency, 109 E. 5th
 Pinkerton's National Detective Agency, 805 Mercantile Library Bldg
 Union Police & Detective Agency, 211 Bell Block

Dextrine Manufs.

STEIN, HIRSH & CO., of Chicago, 121 Sycamore; Phone Main 1680

Diamonds.

ANDREWS THE LOKING CO., 117 E. 4th;
 Long Distance Telephone Main 970
 Duhme Jewelry Co. 21 W. 4th
 Fox Bros. & Co 31 E. 4th
 Fox The Gustave Co. 14 E. 4th
 Herschede The Frank Co. 24 E. 4th
 Keck The Herman Manuf. Co. 25 W. 4th
 Michie Bros. 212 W. 4th
 Miller Jewelry Co. (The), s.e.c. 5th and Elm
 Newstedt Geo. H. n.w.c. 4th and Race
 Noterman Jos. & Co. 512 Race
 Oskamp The Clemens Co. 417 Vine
 Oskamp Jewelry Co. s.w.c. 5th and Vine
 Oskamp, Nolting Co. (The), 413 Elm
 Peck, Selmeier & Peck, 125 E. 4th
 Plaut A. & J. 14 E. 4th
 Schneider Ben Jewelry Co. 1411 Vine
 Schwab M. Jewelry Co. 201 Andrews Bldg

Diamond Cutters.

Duhme Jewelry Co. (The), 21 W. 4th
 Keck The Herman Manuf. Co. 25 W. 4th
 Mahy E. & Co. 13 Lion Bldg
 Noterman Jos. & Co. 512 Race

Diamond Setters.

Duhme Jewelry Co. (The), 21 W. 4th
 Gebhardt Bros. s.e.c. 5th and Elm
 Huber Herman J. 95 Perin Bldg
 Keck The Herman Manuf. Co. 25 W. 4th
 Michie Bros. 212 W. 4th
 Niven Jas. 42 Harrison Bldg
 Noterman Jos. & Co. 512 Race
 Oskamp The Clemens Co. 417 Vine
 Strunk Fred. room 43, 512 Race

Diapepsin.

Pape, Thompson & Pape, 412 Elm

Dies.

ATLAS MACHINE & TOOL WORKS (THE), 206 Ludlow
 Chipman Manufacturing Co. 325 W. 2d
CINCINNATI SPECIALTY MANUFACTURING CO., Colerain Av. and Dorman;
 Phone Park 286—R
 Eagle Tool Co. (The), s.w.c. Blue Rock and Turrill
 International Harness Machinery Co. (The), 638 Sycamore
MONARCH TOOL CO., 66 Murdock Block;
 Phone Canal 3698
PRECISION MACHINE TOOL & DEVELOPING CO. (THE), 2125 Colerain Av.;
 Phone West 2184
 Standard Die Co. 125 E. Canal
VERDIN, KAPPES & VERDIN, Makers of
 Cutting and Forming Dies; Dealers in High-Grade Power Punching and Drawing Presses, 60, 62 and 64 Central Av., one square below Grand Central Depot;
 Phone Main 2753
 Wright & Ashby, 125 E. Canal

Die Sinkers.

FRIES ANTHONY J., 717 Sycamore; Telephone Canal 670

Dining Saloons.

(See Restaurants.)

Directory Publishers.

WILLIAMS DIRECTORY CO. (THE), 208 Post Square

Disinfectant Manufs.

Albo Chemical Co. (The), 225 Richmond
 Corkins Chemical Co. (The), 1114 Elm
 Joseph M. P. 450 Dayton
 Moonert F. E. 102 E. 3d
NATIONAL DISINFECTANT CO. (THE),
 A. F. Wenzel, Manager, 320 Main; Telephone Main 4331
 Werner Drug & Chemical Co. n.e.c. 9th and Race

Telephone Canal 608.

WEST DISINFECTING CO.

Incorporated.

Manufacturers of

CHLORO-NAPHTHOLEUM,
Disinfectants and Disinfecting Appliances,

722 Main St., Cincinnati, O.

West Disinfecting Co. 722 Main

Display Fixtures.

AMERICAN WAX & PAPIER MACHE FORM CO., We Make a Specialty of Refinishing Wax Figures, 407 Elm; Phone Main 2596—X
 Cincinnati Display Fixture Co. 40 E. 3d
 Cincinnati Fixture Co. (The), 40 E. 3d
 Enterprise Brass & Plating Co. 2838 Spring Grove Av
 Mutiplex Display Fixture Co. of St. Louis, 1501 First National Bank Bldg

Distilled Water.

WAGNER'S W. T. SONS, 1926 Race; Telephone Canal 2183

Distillers.

Arrow Distilling Co. 101 E. Pearl
 Bailey Distilling Co. 121 E. 8th
 Beech Hill Distilling Co. (The), 125 E. Pearl
 Berkele The Wm. Distilling Co. s.e.c. 3d and Vine
 Bernheim, Rexinger & Co. 106 W. 2d
 Block Elias & Sons, 511 Union Trust Bldg
 Bramsche & Krenning, 26 Main
 Brookville Distilling Co. 218 E. 9th
 Buckeye Distillery Co. (The), 238 E. Pearl
 Butler Distilling Co. 231 Walnut
 Cedar Lake Distilling Co. 329 Sycamore
 Clifton Springs Distilling Co. (The), Dods-worth Av. nr. Millcreek
 Combined Distillers of Ky. 516 E. Pearl
 Corbin H. F. & Co. 425 E. Pearl
 Crescent Distilling Co. 54 Main
 Crown Distilleries Co. 216 E. Front
 Crystal Springs Distillery Co. 1114 Union Trust Bldg
 Cupid Distillery, 329 Sycamore
DIAMOND DISTILLERIES CO. (THE), 417
 to 425 E. Pearl
 Eagle Liqueurs Distilleries, 919 Martin
 Edgewood Distilling Co. (The), 417 Elm
 El Bedford Distilling Co. 216 E. 9th
 Estil Springs Distillery, 26 W. 3d
FLEISCHMANN CO. (THE), 419 Plum
 Fox B. T. & Co. 522 E. Pearl
 Frazier W. J. Distillery of Woodford Co., Ky. s.w.c. Pearl and Walnut
FREIBERG J. & A., 206 and 208 E. Front
 and 28 Main
 Freiberg & Kahn, 52 Main
 Freiberg Sig & Sol H. 424 W. 4th
FREIBERG & WORKUM CO. (THE), 216,
 218 and 220 E. Front

Gerdes The G & B. Co. 60 Main
 Gerson, Seligman & Co. 320 Central Av
 Goldstein D. & Co. 112 W. Pearl
 Guckenheimer A. & Bros. of Pittsburgh, 37
 St. Paul Bldg
 Gugenhelm The Albert M. Co. 34 W. 3d
 Hayman, Woods & Co. 327 Sycamore
 Head The W. H. Distillery Co. 7 E. 3d
 Herzog Geo. & Co. 30 Main
 Hillsdale Distillery Co. (The), 919 Martin
 Hoffheimer Bros. Co. (The), 128 Sycamore
 Hyman Elias & Son, 329 Sycamore
 Kaufmann, Baer & Co. 216 E. Pearl
 Kayser & Hegner Co. (The), 321 E. 2d
 Kentucky Valley Distilling Co. 8 Darr
 Klein Bros. 212 E. 8th
 Lehman The Samuel Co. 129 E. Pearl
 Levi & Ottenheimer, 533 Walnut
 Live Oak Distilling Co. (The), n.e.c. 9th
 and Broadway
 Lone Creek Distillery Co. (The), 15 E. 3d
 Lyndale Distillery Co. of Louisville, Ky.
 123 Sycamore
 Magnus Jos. A. & Co. 121 E. 8th
 Mayer Bros. Co. (The), s.w.c. Pearl and
 Walnut
 Mihalovitch-Fletcher Co. (The), 516 E. Pearl
 Mikado Distilling Co. 330 Main
 Moyse Bros. 422 W. 4th
 Number One Distillery Co. 317 Main
 Oakwood Distillery Co. (The), s.w.c. Pearl
 and Walnut
 Old Cliff Distilling Co. 218 E. 9th
 Old Lexington Club Distillery Co. 60 Main
 Old McGregor Distilling Co. 1008 Sycamore
 Old "76" Distilling Co. 9 Masonic Temple
 Old Spring Distilling Co. (The), 129 W.
 3d
 Park Mills Distilling Co. 919 Martin
 Paxton Bros. Co. (The), 417 Elm
 Peacock Distillery Co. (Inc.) 7 E. 3d
 Penwick Distillery (The), 511 Union Trust
 Bldg
 People's Distilling Co. 1020 Sycamore
 Pfeifer Chas. M. & Co. 26 W. 3d
 Pilgrimage Distillery Co. 307 Traction Bldg
 Rheinstrom, Bettman, Johnson & Co. 908
 Sycamore
 Rheinstrom Bros. 919 Martin
 Richwood Distillery Co. room 307, s.e.c. 5th
 and Walnut
 Rosenthal H. & Sons, 7 E. 3d
 Royal Eagle Distilleries Co. (The), 1010
 Richmond
 Sandheger C. 123 E. Court
 Sherbrook Distillery Co. (The), 1008 Sycam-
 ore
 Siemer The Fred. Co. 138 W. Court
 Silverman Jos. & Co. 242 Main
 Spring Lake Distillery, 214 E. 8th
 Spring Valley Distilling Co. 110 E. Pearl
 Spring View Distilling Co. 121 E. 8th
 Standard Distilling Co. (The), 213 E. 8th
 Standard Distilling & Distributing Co., Mill-
 creek Distilling Co. Branch, 639 Evans
 Star Distillery Co. (The), 529 Walnut
 Strauss, Pritz & Co. 909 Sycamore
 Susquemac Distilling Co. (The), 307 Trac-
 tion Bldg
 Trager The I. Co. 319 E. 8th
 Turner The Wm. S. Distilling Co. 327 Sycam-
 ore
 Ullman Co. (The), 416 W. 4th
UNION DISTILLING CO. (THE), 1006, 1008
 and 1010 Richmond; Distillery, Car-
 thage, O
 United States Distilling & Distributing Co.
 117 E. Pearl
WALSH JAMES & CO., 201 Union Trust
 Bldg; 'Phone Main 4071
 Weil S. N. & Co. 137 Sycamore
 Westheimer Ferd. & Sons, 317 Main
 White Mills Distillery Co. of Louisville, Ky.
 123 Sycamore.

Distillers' Agents.

Dernham M. & Son, 149 E. 3d
 Wilson Wm. F. 224 E. 2d

PATENTS

JAMES N. RAMSEY,

PATENT LAWYER and SOLICITOR,

Phone Main 469, 604 Johnston Bldg.

TRADEMARKS

Distillers' Supplies.

AMERICAN COPPER & BRASS WORKS
 (THE), 614 and 616 E. Front; Telephone
 Canal 3353
 Biles The J. W. Co. 8 E. 3d
 Biles Wm. C. & Co. 313 Vine
 Deckebach The F. C. Sons Co. 129 W. Court
 Ellerhorst J. G. & Co. 614 E. Front
 Vulcan Copper Works Co. (The), 485 E. Front

Distillers' Work Manufs.

AMERICAN COPPER & BRASS WORKS
 (THE), 614 and 616 E. Front; Telephone
 Canal 3353

Distributers.

American District Telegraph Co. 23 Foun-
 tain Square
 Central Railway & Hotel Distributing Co.
 room 2, 621 Main
 Chapman The John Co. 17 Opera Place
 Cincinnati Bill Posting Co. 17 Opera Place
 Cincinnati Sampling & Distributing Co. 328
 Sycamore
 Ohio Messenger & Telegraph Co. (The), n.e.c.
 4th and Vine
 Steinbrenner's Advertising Service, 1408 Race

Divers.

Ehrhart J. Victor, 717 Union Trust Bldg
 Stancil H. N. 717 Union Trust Bldg

Dog Fanciers.

Dilg Christ. 923 Race
 Eberhart Al G. 23 E. 6th
 Engelhart Pet Dog Kennels (The), 1107 Elm
ESPICH BIRD STORE, B. Schroerlucke,
 Proprietor; Birds, Dogs and Gold Fish;
 Everything Necessary for Your Pets, 12
 E. 7th; 'Phone Canal 1086—X
 Evanston Pet Dog Kennels, 1830 Duckcreek
 Road
 Miami Kennels, 520 Walnut
 Wesley Kennels, office 1046 Wesley Av

Doll Manufs.

Arnoldt M. 1111 Main

Door Openers, Electric.

LAWRENCE THE F. D. ELECTRIC CO.,
 219 W. 4th; Telephone Main 3328

Drafting Supplies.

PRINCE L. M.,

Drafting Instruments, Drawing Papers,
 Scales, &c., 108 W. 4th; Telephone Main
 17

Drain Pipe.

CONKLING H. J., Gilbert Av. nr. Court;
 Telephones Canal 2030 and 2031

Dramatic Bureaus.

Cincinnati Lyceum Bureau, 605 Lyric The-
 ater Bldg

Dramatic Colleges.

ACADEMY OF DRAMATIC ARTS,

Adda B Young and Grace Littleford,
 Principals; all Branches of Elocution,
 Dramatic Arts and Music, 3d floor Odd
 Fellows' Temple; 'Phone Canal 2593

Dramatic Colleges—Continued.

CINCINNATI SCHOOL OF EX-

PRESSION, Miss Mannheim, Director; Elocution, Acting, Literature, Music, Physical Culture, Languages; Faculty of Twenty Specialists, Lyric Theatre Bldg; Telephone Canal 4354

College of Music of Cincinnati, Elm to Plum, adjoining Music Hall

Metropolitan College of Music, Elocution and Dramatic Art, 104 E. Auburn Av

Ohio Conservatory of Music, Elocution and Dramatic Art, 214 W. 7th

Schuster School of Elocution (The), 507 Andrews Bldg

Drayage.

Ahlers & Hanson, 1012 Walnut
 Ahrens John G. 1335 Sycamore
 American Drayage Co. 328 W. 3d
 Ante Jos. 1008 Central Av
 Barnett Oscar S. 214 E. 4th
 Beamer Geo. 712 Broadway
 Bockhorst Theo. sr. 408 Pioneer
 Botts A. L. 126 E. 2d
 Brady Geo. W. 131 Opera Place
 Brendel Harry. 12 W. 2d
 Condon M M 713 Broadway
 Farrington Jas. T. 316 Walnut
 Flanigan H. F. jr. & Co. 525 W. 2d
 Franz E. H. 409 Elm
 Groshell Geo. 219 Main
 Hehe John H. F. n.w.c. Court and Sycamore
 Helming Edward F. 810 Sycamore
 Hilker Geo. 217 E. 6th
 Hill Wm. T. 106 E. Front
 Hoffman John, 214 E. 3d
 Huelsman Geo. B., Deer Creek Road above Court opp. N.&W. Freight Depot

HUGHES PETER, Wagons to Newport and Covington; Freight Hauling a Specialty, 204 E. 6th; 'Phone Canal 937; Residence 'Phone South 101—X

Jansen Henry, s.e.c. 2d and Walnut
 Jennings John P. 328 Main
 Koch Andrew, 226 E. 3d
 Little Robt. Express Co. 232 Central Av
 McCloyre Jas. 46 Main
 McDevitt Drayage & Storage Co. 231 E. 5th
 McGuckin Michael, 241 Walnut
 McHugh's Express, 220 W. 3d
 Magevney Lawrence, 823 Richmond
 Mass Gus, 39 Vine
 Meinch Edward, 53 Vine
 Merchants Drayage Co. (The), 6 W. 3d
 Myers Henry B. 118 E. Front
 National Drayage Co. 1028 Evans
 O'Neil John T. 212 E. 8th
 Osterhus Fred. 9 E. 2d
 Plagemann H. Drayage Co. 124 E. 2d
 Reidy Wm. n.e.c. Vine and Pearl
 Rickers Bernard H. 45 Vine
 Robertson Drayage Co. n.w.c. 2d and Sycamore

Rutemueller August, 112 W. Court
SCHIPPER'S EXPRESS & DRAYAGE, 436 Central Av.; Telephones Main 1966 and 3797—Y

Schirmer Frank C. 909 Gest
 Schroder J. Chas. 35 W. Front
 Schulte Edward, 57 Walnut
 Taphorn Henry & Son, 10 W. 2d
 Tuchfarber John, n.e.c. Court and Sycamore
 Viehmann Bros. 120 E. Front
 Vonderhaar Henry, 54 Vine
 Wahoff Geo. 529 Walnut
 Wallace Transfer & Forwarding Co. (The), 47 Main
 Warth M. & Son, 33 W. Pearl
 Weir James, 240 E. 5th
 Wheaton Bros. s.w.c. 5th and Broadway
 Whelan Patrick, 102 E. 3d
 Wilken Nicholas, 24 Main
 Wuenker Fred. A. 215 E. 9th

Dredging Machines.

Coal Transfer & Dredging Co. 311 Mercantile Library Bldg

Dress Cutting, Teachers of.

KRAMER'S CUTTING SCHOOL, Teachers of Ladies' Dress Cutting; Instructions Day and Evening, 811 Clark; Telephone West 1623—R

Leisler Mrs. F. s.w.c. 9th and Race
 Moody Tailor System of Dress Cutting, 404 Lincoln Inn Court

Paris Cutting School (The), 32 W. 6th
 Spreen Minnie, n.e.c. Gilbert Av. and Morris
 Thompson Mary, flat 17, 212 E. 5th

Dress Linings, Wholesale.

Cincinnati Specialty House (The), 115 W. 3d

Dress Makers.

Abbey Clara B. 915 Walnut
 Abrams Alice A. 1407 Clay
 Ackret Mrs. Carrie, 840 Hopkins
 Adam Otilia, 2442 Vine
 Adams Annie, 311 Mulberry
 Adler Nannie, 2524 Chatham
 Adolf Alma K. 2714 Jefferson Av
 Agen Lizzie, 1850 Huron Av
 Ahlfeldt Sophie, 151 E. McMicken Av
 Ahrens Adelia, 1335 Sycamore
 Alt Lottie B. 2656 Dennis
 Althaus Annie, 429 Arch
 Althaus Anna E. w. s. Benson Place north of Montana Av
 Andejaska Paulina, 1338 Spring
 Anderson Malachie, 706 Cutter
 Anderson Moselle, 4385 Eastern Av
 Anspach Sisters, 1718 Fairfax Av
 Anthony Mary W. 3242 Beresford Av
 Astroth Louise, 3584 Zumstein Av
 Aszmus Catharine, rear 213 Odeon
 Atkinson Thea L. 2801 Park Av
 Averdick Anna, 927 Harriet
 Ayres Iantha, 219 Grant
 Babey & Greenaway, 1931 Vine
 Bachmann Marie, 2486 Paris
 Backmeier Anna, 222 E. Rochelle
 Baeumer Catharine, 1751 Esmonde
 Bagel Louise, 4237 Brookside Av
 Bailey Lizzie, 435 Purcell Av
 Bailey Nora, 4829 Eastern Av
 Barbour Carrie, 975 E. 3d
 Barker Helen A. 713 W. 6th
 Barnes Maggie, 521 Carlisle Av
 Barr Almira, 830 Richmond
 Bartman Carrie, 746 McMakin Av., Winton Place
 Bauer Catherine, 839 Wade
 Bauer Margaret, 1605 Freeman Av
 Bauerle Emma, 1721 Pleasant
 Baur Isabelle, 437 W. McMicken Av
 Beauford Mary A. 305 W. 7th
 Beck Katherine C. rear 1807 Elm
 Beck Etta B. 530 Smith
 Beck Leona E. 412 Findlay
 Becker Lizzie, 215 E. 12th
 Beckmann Emma, 729 5th Av
 Beller Adeline, 3554 Colerain Av
 Berger Ernestine, 714 W. 9th
 Bergmann Minnie, 2959 Garfield Av
 Berner Elizabeth, 1611 Elm
 Bernhard Louise, 23 14th
 Bernhardt Kate, 518 Hopkins
 Bettelon Clara M. 3240 Gaff Av
 Betts Elizabeth, 131 E. University Av
 Beverly Nannie, 417 New
 Bevin Emma, 147 Saunders
 Bicker Adelaide, 310 E. University Av
 Bickett Sabina A. 1053 W. Liberty
 Billow Mrs. M. E. 510 W. 8th
 Binder Selma, 48 W. Corry
 Bird Jessie, 1872 Fairfax Av
 Birkle Louisa, 305 E. Liberty
 Bischer Lizzie, 1211 Hopple
 Bischoff Mrs. Mary, 2114 Baymiller
 Blank Rosa M. 1107 W. 8th
 Boeh Rosa H. 1214 Loudon Av
 Boellinger Magdaline, 1003 Elm
 Boland Mary, 2339 May
 Bosse Minnie, 718 Clark
 Bossenberger M. & A. 502 Clinton
 Botts Maud L. 3823 Borden
 Bous Bessie, flat 314, 1127 Main

Bowman Mrs. H. L. 201 Odd Fellows' Temple.
 Boyd Alice J. 2876 Montana Av
 Brackman Louetta, 318 Seitz
 Bradhold Celia, 1044 Wade
 Brauer Mary, 488 John
 Braun Elizabeth, 309 W. McMicken Av
 Braun Theresa, 1719 Vine
 Breitenbuecher May, 713 Clark
 Brinker Mrs. Bernardina, 568 Clark
 Brinker Josie, 1088 Beech Av
 Brockhaus Anna, 2351 Clifton Av
 Brockman Mary, 508 E. Liberty
 Brooks Fannie, 1030 Rittenhouse
 Bross Albertina, e. s. Glendora Av. north of
 St. Clair
 Brown Emma J. 3530 Trimble Av
 Brown Emma J. 3624 Eastern Av
 Brown Emma M. 250 Pike
 Brown Margaret, 714 Walnut
 Brown Nancy, 1209 Bremen
 Brown Susie, 2513 Chatham
 Bruck Mary, 4225 Turrill
 Brueckner Emma, 13 W. McMillan
 Brueckner Emma, 2241 Vine
 Brueggemann Bertha, 1400 Walnut
 Bruggemann Katie, 1575 Gest
 Brunst Annie, 1619 Dudley
 Bryant Mrs. B. C. 2321 Kenton
 Bryant Ella, 917 Findlay
 Buchert Louise, 1613 Walnut
 Buckley Abbie C. flat 16, 918 Walnut
 Budke Lizetta, 1234 Ross Av., Price Hill
 Buerkel Elizabeth, 2140 Vine
 Buescher Dora, 733 Armory Av
 Burke Ann, 3473 Colerain Av
 Burke Mary, 333 W. 9th
 Burkhardt Kate B. 809 Kenyon Av
 Burkowsky Otilie, 708 Race
 Burns Maggie, 756 Wayne
 Burns Mary, 912 Enright Av
 Burrell Nannie, 2022 Beechwood Av
 Bush Mary, 1106 Foraker Av
 Butler Dora L. 636 Richmond
 Cahill Maggie, 525 Richmond
 Callahan Margaret, 1059 Baymiller
 Campbell Elizabeth, 3058 O'Bryon
 Campbell Hannah, 288 Pike
 Canary Maggie, 2 Erie Av., Mt. Auburn
 Carlisle Lizzie, 1403 Vine
 Carpenter Mrs. M. J. 321 W. 6th
 Carroll Mary E. 238 Pike
 Carson Fannie, rear 808 Clark
 Carter Aurelia, 409 Betts
 Caruthers Louise, 201 Broadway
 Caseldine Jennie 702 W. 5th
 Casey Agnes, 2072 Gladstone Av
 Casey Effie M. 821 Hathaway
 Cavanaugh Mary, 16 W. 9th
 Cavanaugh Mary L. 524 W. 9th
 Chapman Olivia, 1017 Foraker Av
 Chuck Mary, 811 Harriet
 Click Alice, rear 711 Kenyon Av
 Cline Anna, 2900 Reading Road
 Clo Ida E. 204 Odd Fellows' Temple
 Clobes Annie, 9 E. 7th
 Cochran Jeannette, 3113 Eastern Av
 Cockrem N. 945 W. 7th
 Coffman Mollie, 990 Hatch
 Cohen Gussie, 938 E. McMillan
 Coleman Delia M. 940 Barr
 Colina Mary E. 4123 Lakeman
 Collinsworth Etha, 1020 Walnut
 Condren Margaret T. 543 McAlpin Av
 Conner Elizabeth, flat 3, s.e.c. 8th and Cutter
 Conrard Mae, flat 10, 758 Clark
 Conway Mary, 1030 Locust
 Cook Emma, flat 7, 1035 Central Av
 Cooney Mamie, 2608 May
 Cope Emma, 1318 ApJones
 Cornelius Cora M. 335 Smith
 Coughlin Mary, 943 W. 8th
 Cox Lulu, 715 Richmond
 Cregmille Miss K. R. 708 Ridgeway Av
 Croker Constantia H. 229 McFarland
 Cronin Agnes, 1011 Sturm
 Crosby Georgie, 408 Hopkins
 Crossley Clara, 2007 Madison Road
 Crozer Maggie, room 42, 313 Sycamore
 Cunningham Alice F. 3475 Stathem Av
 Cunningham Lizzie, rear 2640 Alms Place
 Curran Mollie, 1442 State Av

PATENTS

JAMES N. RAMSEY,

PATENT LAWYER and SOLICITOR,

Phone Main 469, 604 Johnston Bldg.

TRADEMARKS

Curry Mary C. flat 4, 2126 Auburn Av
 Dahlike Mrs. E. A. flat 5, n.w.c. 14th and
 Vine
 Daly Alice, 1569 Pullan Av
 Daly Della, 2622 Keck
 Danner Sidonie, n.e.c. 13th and Vine
 Davis Anna E. 1756 Pulte
 Day Jennie, 231 Broadway
 Day Martha, 258 Strader Av
 Deckebach Anna, 1614 Western Av
 Decker Augusta, 208 Orchard
 Dee Elizabeth, 758 W. 7th
 Dees Lena, 2704 Euclid Av
 DeFord Mrs. A. C. 939 Richmond
 DeVecchio Frances, 1026 Main
 Denk Mary, 1634 Highland Av., Mt. Auburn
 Dennedy Maggie J. flat 4, 340 W. 4th
 Denniston Emma B. room 88, 225 E. 4th
 Dermody Mary & Sallie, 1052 Gilbert Av
 Dick Louisa, West Fork Road, Millcreek Tp
 Dierks Anna, 1811 Highland Av., Mt. Au-
 burn
 Diers Mrs. Anna K. 117 Findlay
 Diers Henrietta, 130 Winkler
 Dignin Julia, 1007 Chapel
 Dill Mrs. E. L. 306 W. 7th
 Dinser Clara, 916 Clinton
 Discher Elizabeth, 3549 Florida Av
 Diss Kate, 3124 Lincoln Place
 Distler Louisa, 2011 Elm
 Dobson Elizabeth & Anna, flat 2, 20 E. 7th
 Doerle Katie, 1707 Western Av
 Donnelly Alpha, 414 Elizabeth
 Donovan Hannah, 2232 Kenton
 Dougherty Alice, 907 Andrews Bldg
 Douglass Mary B. 910 Lincoln Av
 Drake Lida, 1403 Race
 Druhman Rose A. 4227 Langland
 Duckworth Lela A. 705 W. 5th
 Duffner Anastasia, 1648 Sidney Av., Sv-
 anston
 Duffy Margaret, 459 E. 5th
 Duffy Mary, 323 E. 7th
 Duhme Mary C. 306 E. University Av
 Dunlevy Anna, 1005 Neave Bldg
 Eggleston Hattie, 409 E. Pearl
 Eha Louisa, 1815 Race
 Eichenlaub Adelheid, 200 Peete
 Eichhold Mary E. 3323 Fairfield Av
 Eisenman Mary A. 819 Summit Av
 Eldering Emma, 1712 Sycamore
 Ellerman Ida, 564 Clark
 Elsbernd Gertrude, 8 Milk
 Elvord Mary, 900 Race
 Ely Mary, Norway Av., Avondale
 Eppinger Nora, 2242 Vine
 Eppink Margaret, 2371 Henshaw Av
 Emmeluth Caroline, 3302 Reading Road
 Erlenwein Christine, 1617 Race
 Ernst Agatha, 2023 Elm
 Etter Bertha, 130 Calhoun
 Evans Mary, 2403 Symmes
 Eversfield Elizabeth, 421 Carlisle Av
 Ewing Lottie F. 217 Delta Av
 Fagan Katie, 2461 Eastern Av
 Falconer Anna E. 1318 Central Av
 Farquer Sarah, w. s. Considine Av. nr. Lib-
 erty
 Fasold Dora, 1737 Pulte
 Fehring Margaret, 827 Bank
 Feldhaus Mary, 1021 Gest
 Feller Clara, 14 E. McMillan
 Fessel Emmelle, 1707 Madison Road
 Fey Mary, 1511 Moore
 Fey Paulina, 1979 State Av
 Fichtenkam Lisetta E. 400 Elizabeth
 Ficken Emma, 2742 W. 6th

Dressmakers—Continued.

- Fields Angeline, 633 Kenyon Av
 Finke Charlotte L. 3523 Middleton Av
 Fischer Anna, 2250 Vine
 Fischer The Misses, 3230 Harrison Av
 Fish Hester, 324 W. 5th
 Fisher Eliza, 1533 Freeman Av
 Fitzgerald Jennie, 608 John
 Flaherty Catharine, 1750 Pulte
 Flannighan Mary, 544 Clinton
 Fleming Elizabeth, 642 Race
 Fleming Mary M. 111 E. 9th
 Flomerfelt Ida, 234 Stanley Av
 Foley Bessie, 612 Kenyon Av
 Foote Pauline, 2456 Gilbert Av
 Fortmann Rose, 1100 Fagin
 Fowler Mrs. N. B. 3741 Dirr
 Fox Clara B. & Ella E. 1303 Linn
 Fox Emma C. 2845 Astoria Av
 Fox Irma B. 1510 Cutter
 Frank Maggie, 536 Clinton
 Frazee Amanda, 3833 Eastern Av
 Frazee Luella H. 1726 Fairfax Av
 Freckmann Louise, w. s. Winton Road at
 Corp. Line, Winton Place
 Frickert Mary E. 2383 Wheeler
 Friedrich Lena, 428 Armory Av
 Fuller Laura E. 904 Findlay
 Gabriel Catherine, 944 Barr
 Gallagher Lillian, 4241 Mad Anthony
 Gardner Lulu, 2230 Ravine
 Gauche Theresa L. 39 Glenn Bldg
 Geglain Lizzie, 79 Peete
 Geis Maggie, 732 Betts
 Gellert Mary J. 1528 Bremen
 Gerlach Mary, 752 Straight
 Geyer Emma, 332 E. 5th
 Gibbs Laura, 131 W. 9th
 Gilb Maria J. 1517 Vine
 Gillen Sadie, 4215 Turrill
 Gillespie Hattie E. flat 2, 434 Race
 Gilligan Anna, 718 W. 9th
 Gilmore Gussie, 708 W. Front
 Glaub Katie A. 3901 Dumont
 Gleason Catherine A. 565 Boal
 Gleason Kate, e. s. 3d Av. south of Glenway
 Av
 Gleason Ella, 732 E. McMillan
 Gobrecht Julia G. 3222 Glendora Av
 Godar Lena, 257 Calhoun
 Goff Clara B. 629 W. 4th
 Gohs Martha, 1026 Wade
 Goldsmith Anna M. 2583 Harrison Av
 Good Fannie, 1312 Vine
 Goodin Emma A. 251 Wenner
 Goodman Bessie, 434 David
 Goosman Anna, 2423 Vine
 Gorbach Bertha, 3149 Harrison Av
 Gordon Carrie, 407 Wade
 Gough Kate, 1843 Reading Road
 Grady Margaret, 1028 Clark
 Graeser T. & L. 2125 Rice
 Greenshields Emily, 1315 Walnut
 Griffing Ellen, 2729 Jefferson Av
 Griffith Agnes, flat 5, 519 Race
 Grill Theresa, 767 Delhi Av
 Griszmer Elizabeth, 1013 W. Liberty
 Groneweg Emma, w. s. Collins Av. south of
 Powers
 Gross Eleanor, 729 Clinton
 Grosskopf Anna, 538 York
 Grosskopf Augusta, 450 Bank
 Grothaus E. & S. 225 Hearne Av
 Guethlein Emma, 245 Shillito
 Gutenstein Caroline, 1003 Linn
 Hackenbruch Anna, 614 W. McMicken Av
 Hackman Carrie R. 1020 W. 7th
 Hageman Mattie G. 4213 Mad Anthony
 Haley Anna, 1204 Cutter
 Hall Sarah J. 2456 Gilbert Av
 Hamilton Eilanette, 424 McAllister
 Hamilton Minnie, 673 W. 4th
 Hammer & Hassenzahl, flat 31, 322 W. 4th
 Handler Sophie, 550 Clark
 Hanks Mrs. Anna, s.e.c. Armory Av. and
 Linn
 Hanley Julia A. flat 6, 340 W. 4th
 Hanley Margaret, 1232 Loudon Av
 Harbach Catherine, 549 Findlay
 Harbrecht Mary C. 2340 Kenton
 Hargy Anna, 517 W. 9th
 Harig Lizzie, 2206 Calumet
 Harig Rose, 2206 Calumet
 Hartman Mamie, 317 Webster
 Hartman Mary A. 414 E. 5th
 Hartmann Mary, 1608 Mansfield
 Hartung Mary, 1563 Barton
 Haskins Alberta, 829 Oliver
 Hassan Lillie M. 1101 E. 3d
 Hassmann Amelia, 423 Oliver
 Hathaway May, 565 W. 6th
 Hatke Katharine, 3014 Hackberry
 Haug Carrie, 2115 Rice
 Hayman Alice, flat 320, 1127 Main
 Hazelrigg Ada, 28 E. Canal
 Heaford Annie d'A. 518 E. 3d
 Healy Martha, 611 W. 7th
 Heery Mabel, 1124 Broadway
 Heihhaus Sophia L. 1016 Poplar
 Heim Lena, 1124 Jackson
 Heimbach Alma, 34 E. McMillan
 Held Mamie, 1622 Earl Av
 Helwig Mary, 3340 Bishop
 Hencke Linda & Nora, 2814 Euclid Av
 Hendren Sarah E. 134 Saunders
 Henske Mrs. Lizzie, 15 Mary
 Herbert Ella M. 2629 Jefferson Av
 Herbig Mrs. Catherine, 1519 Dudley
 Herbolzheimer Edna M. 1514 Blue Rock
 Herler Lulu J. 4436 Glenway Av
 Hermesch Mary J. 1238 Ross Av
 Herrmann Lizzie, rear 1451 Harrison Av
 Hesch Mary, 2537 Cummins
 Hess Barbara, 1700 Harrison Av
 Hess Kate, 1134 Dayton
 Hess May E. 3742 Liston Av
 Heuckmann Catharine, 2530 Dennis
 Heyn Kate, 3563 Colerain Av
 Heyob Clara, 2359 Clifton Av
 Hibbets Flora, 124 W. 9th
 Higgins Anna C. 936 Laurel
 Hiles Louisa, 218 W. Court
 Hill Rosa, 1382 Hopple
 Hils Caroline C. 738 Laurel
 Hine Maggie, 2011 Linn
 Hines Nettie, 1315 Baymiller
 Hurlinger Elise J. 2228 Guy
 Hisle Mary, 846 Wehrman Av
 Hoeffler Mary H. 734 Clark
 Hoffman Augusta & Matilda, 7 St. James
 Place
 Hoffman Louisa, 937 Betts
 Hoffmeier Lizzie, 1517 Cutter
 Hogan Bridget M. 334 Smith
 Hogelucht Anna M. 1872 Huron Av
 Holderfield Theresa, 219 Grant
 Hollstegge Mamie, 1737 Fairmount Av
 Hollstein Katie, 3117 Scioto
 Holtmeier Josephine, 2715 Alice
 Hook Helen J. 1531 Baymiller
 Hooker Anna, 3727 Drake Av., Hyde Park
 Hopkins Mary, 841 W. 7th
 Hopper Kathryn, 66 Glenn Bldg
 Hopper Mrs. S. E. 408 Carlisle Av
 Horman Lulu, 271 Gilman
 Horman Margaret, 704 Freeman Av
 Horn Elizabeth, 1066 Baymiller
 Hoskinson Emma, 2514 Kemper Lane
 Howard Betty, 831 W. 7th
 Hubbard Cora A. 912 W. 9th
 Huber Clara, 4213 Dane
 Huber Mayme, 159 E. McMillan
 Hug E. & B. S. 2522 Vine
 Hugenberg Catharine, 3215 Harvey Av
 Hughes Louisa B. 4177 Hamilton Av
 Huller Lizzie, 1636 Providence
 Hummel Barbara, 2226 Ravine
 Hunnefeld Emma, 122 E. 12th
 Hunt Mary J. 926 W. Court
 Huttzell Miss M. M. room 75, 222 W. 4th
 Hyatt Minnie, n.w.c. Donahue and Highland
 Av
 Ingleke Mary, 1234 Elberon Av
 Inderrieden Edna, flat 10, 1584 Central Av
 Inderrieden Lizzie, 945 Blair Av
 Jabbusch Hulda, 1327 Elam
 Jackson Mrs. E. B. 905 Richmond
 Jacob Lucy, 1616 Vine
 Jacobs Mrs. N. P. flat 7, 32 E. 9th
 Jaehnen Mrs. Louisa, 1134 Dayton

Jamison Mary A. 1229 Clay
 Jansen Ollie, 839 W. 8th
 Janszen Mamie, 826 W. Court
 Jaspers Anna T. 1584 Gest
 Jenkins Rachel, 3136 Hackberry
 Joering Elizabeth, 1204 Budd
 Johnen Augusta, 2100 Vine
 Johnson Jeannette, n.e.c. Carlisle Av. and Mound

Johnson Laura V. 719 Betts
 Johnson Mary, 2313 Eastern Av
 Jones Ada, flat 3, 361 E. 3d
 Jones Evaline, 2947 Cleinview Av
 Joseph Pauline, n.w.c. 12th and Jackson
 Kaelin Anna L. 2845 Astoria Av
 Kaiser Kate, e. s. Carthage Pike north of Clinton Springs Av
 Kass Katie, 1317 Elam
 Kassler Katie M. 908 Findlay
 Kathe Helen, flat 3, 758 Clark
 Katterjohn Minnie, 4143 Wiltier
 Kaufmann Minnie, 621 Walnut
 Kavaney Margaret, 3550 Edwards Road
 Keenan Anna R. 908 Hopkins
 Keldel Frieda, 208 Donahue
 Kellwerth Kate, 24 E. Liberty
 Kellermeyer Mary B. 518 Hopkins
 Kellner Mary, 914 E. McMillan
 Kelly Hanora, 241 St. Peters
 Kelly Mary, 506 W. 9th
 Kennedy Ella, 415 W. 6th
 Kennedy Mary, 1609 Madison Road
 Kent Katie, 732 Laurel
 Keppler Rose, 1732 Bremen
 Kerr Nettie E. 540 Hopkins
 Kersting Ida, 145 Saunders
 Kibler Cloe, flat 4, 361 E. 3d
 King Claris, 1353 Main
 King Ella, 237 W. 6th
 Kinsler Mary, 332 Kilgour
 Kipper Maggie, rear 1616 Vine
 Kircher Anna K. 2880 Jefferson Av
 Kirgan Mrs. E. 2483 Eastern Av
 Kirkpatrick Lena, 1308 Baymiller
 Kisker Elizabeth, 707 Delhi Av
 Kirton Mrs. L. E. 2444 Gilbert Av
 Kistner Emma, 1241 Bates Av
 Klaphake Cella, 3332 Fisher Av
 Klausung Louise, 4161 Pitts Av
 Klein Kate, 929 York
 Klein Lena, 1529 Central Av
 Klein Sophia, 4030 Cinnamon
 Klekamp Louisa, 1112 St. Gregory
 Kline A. Kate, 277 Calhoun
 Kluennen Antonetta T. 1203 Broadway
 Klumb Rosa, 1707 Western Av
 Klump Minnie P. 2937 Gilbert Av
 Kniemuller Lena, 1103 Purcell Av
 Knight Henrietta, 3516 Handman Av
 Knille Minnie E. 1101 Purcell Av
 Knuepfer Gertrude, 803 Delhi Av
 Kobmann Augusta, 1420 Elm
 Koch Barbara, 1573 Jones
 Koch Berdina, 2658 W. 6th
 Koegel Johanna, 2510 Cook
 Koelln Sisters, 1201 W. 7th
 Koeninger Anna M. 744 Hopkins
 Kohler Mrs. Kate, 2718 Scioto
 Konersman Fannie, 2351 Kenton
 Koopmann Lizzie, 513 Findlay
 Korn Appolonia, 1811 Vine
 Kraatz Mrs. Jessie, 1344 Vine
 Kramer Helen, 1023 Freeman Av
 Kraus Catharine L. 111 W. 12th
 Kraussle Josephine, 1552 Pleasant
 Krebs Christina, 1612 Hoffner
 Krenkel Alice, 939 Poplar
 Kreyenhagen Louise, 1617 Broadway
 Krieger Fredericka, 415 Findlay
 Kroger Ella, 1050 Flint
 Kroger Sisters, 902 Dayton
 Kropf Margaret, 2405 Clifton Av
 Krueger Hermina, E. 2985 McMicken Av
 Kruij Catharine, 1115 Carney
 Kruse Mary, 951 Clinton
 Krusling Catherine, 1808 Freeman Av
 Kugler Josephine, 251 Southern Av
 Kunker Mary E. 2335 Marquis
 Kunst Anna, 541 Oliver
 Kurtz May, flat 10, 3908 Feemster

PATENTS

JAMES N. RAMSEY,

PATENT LAWYER and SOLICITOR,

Phone Main 469, 604 Johnston Bldg.

TRADEMARKS

Lachman Rae, 752 Betts
 Lacker Lena, 2911 Sander
 Laeubly Christina J. flat 5, 26 W. Court
 Lagemann Lena, 1404 Sycamore
 Lanahan Mary, 615 W. 6th
 Lane Julia, 406 Milton
 Lane Kate, 2707 Preston
 Lang Mrs. Lorena, 3540 Florida Av
 Lang Mary A. 2529 Westview Av
 Lang Sophia, 3736 Spring Grove Av
 Lange Millie C. 2153 Loth
 Langerman Rose, 1722 Elm
 Langsdorf Katie, 3964 Eastern Av
 Lasance Marie, 2406 Copeland
 Lauth Louisa, 2024 Vine
 Leaf Edith, 1417 Chase Av
 Leffel Mrs. E. W. 1102 E. McMillan
 Lehane Mary, 764 E. 6th
 Lehfeldt Lena, 309 W. Liberty
 Leimann Barbara, 2413 McMicken Av
 Leisler Mrs. F. s.w.c. 9th and Race
 LeRosen Angie, 808 W. 9th
 Lewis Mary C. 266 E. Auburn Av
 Lieberth Christine, 1334 Ethan Av
 Lightner Mrs. J. H. 811 Race
 Lightner Mrs. Wm. J. 1520 Forest Av., Walnut Hills
 Lind Helen M. 708 W. 9th
 Lindemann Lizzie, 2610 Scioto
 Lingenfelter Lilly, flat 1, 1071 Cutter
 Litmer Sadie, 902 W. Court
 Liverpool Ida B. 1106 Chapel
 Lloyd Mary, 945 E. Court
 Loeffert Addie, flat 8, s.w.c. 9th and Race
 Loewe Betty, 1509 Moore
 Lohr Lottie, 679 W. 4th
 Lohr Sisters, 24 Allison
 Lorenz Carrie, 518 Clinton
 Loverette Anna E. 332 W. 5th
 Lovie Margaret, 2525 Gilbert Av
 Luebbers Mary, 1043 Baymiller
 Luft Estelle E. 1054 Wade
 Luhn Louise, 512 W. 9th
 Lynch Nellie, 747 Morgan
 Lynch Nellie, 2810 Woodburn Av
 Lyons Alice, 2130 Beechwood Av
 McClare Winifred, 634 Mound
 McCleary Honora, 544 Carlisle Av
 McCormack Fannie, 1262 E. Front
 McCoy Mary, 1024 Linn
 McDonald Mary, 604 Richmond
 McGraw Kate, 428 Elizabeth
 McGuire Anna M. 670 Glenwood Av
 McHugh Bridget, 310 E. 7th
 McHugh Lizzie, 885 Glenwood Av
 McHugh Sarah A. 903 Andrews Bldg
 McKean Mrs. C. 319 W. 4th
 McKinley Mary P. 311 Oliver
 McLeod Mrs. Annie R. 3611 Michigan Av
 McMahan Mary, 38 E. 3d
 McQuillan May, 714 W. 4th
 Macke Mary, 3650 Warsaw Av
 Madden Hannah 909 Laurel
 Maffey Sadie, 738 McMakin Av., Winton Place
 Maganeaus Corren, 14 Garfield Pl
 Maguire Emma, 1927 Vine
 Maher Julia, n.e.c. Liberty and 1st Av
 Mahoney Mary, 635 W. 6th
 Maier Helen, 1809 Cumber
 Malloy Anna, 911 E. McMillan
 Margeson Mary, 434 W. Court
 Markus Ella & Ida, 2150 McLean Av
 Marshall Mary E. 4166 Hamilton Av
 Martien Adelaide M. flat 14, 510 Lock
 Martin Kate M. 2640 Alms Place
 Martin Mrs. M. Alice, 2790 Observatory Av

Dressmakers—Continued.

- Marty Marie M. 2000 Western Av
 Mathers Priscilla, 1574 Freeman Av
 Matscheck Mary, 329 E. 13th (Woodward)
 Matt Anna T. 2854 Henshaw Av
 Matt Maggie, 2934 Sidney Av
 Mecklenborg Martha, 975 Wells
 Meehan Margaret M. 1026 Kossuth
 Meisnering Kate, 1029 Bank
 Meissner Johanna, 41 E. McMicken Av
 Meister Caroline, 2967 Terrace Place, Camp
 Washington
 Meixner Amanda C. 2259 Loth
 Menge Mary C. 952 Hatch
 Menke Mrs. Geo. 3114 Woodburn Av
 Menke Mary Ann, 1025 Freeman Av
 Merritt Anna, 1016 W. 8th
 Metz Catharine, 1221 Walnut
 Meyer Amelia, 2363 Ohio Av
 Meyer Lucy E. 1429 Main
 Meyer Minnie, 522 Dandridge
 Meyers Ella, 1106 Dayton
 Meyers Josie, 3629 Borden
 Meyers Louise M. 2906 Falke
 Meyers Stella C. 256 Calhoun
 Middelkamp Anna, 4235 Fergus
 Millen Mary J. 1124 Jackson
 Miller Augusta, 2138 Hatmaker
 Miller Elizabeth H. 2811 Woodburn Av
 Miller Jennie, 321 Perry
 Miller Maggie, 513 David
 Miller Sarah, 219 Orchard
 Minning Clara, n.w.c. Shillito and Harvey
 Av
 Mongan Annie, 465 Considine Av
 Moore Anna, 224 E. 6th
 Moore Sarah, 438 W. Court
 Moore Sophia, 26 15th
 Moran Nellie A. 1213 Beech Av
 Morgan Anna E. 123 Garfield Place
 Morgan Maggie, 1065 Central Av
 Morris Margaret, flat 4, 915½ E. McMillan
 Morrison Elizabeth, 1801 Freeman Av
 Morton Kate, 823 Richmond
 Moser Mary E. 940 Clark
 Mueller Pauline, 1800 Freeman Av
 Mulholland Kate, 518 Laurel
 Mullen Florence, 743 W. Court
 Mulqueen Mary, 428 Milton
 Mulvihill Winnie, 806 Kenyon Av
 Muntel Magdelene M. 936 Wells
 Murphy Anna J. 1373 Hopple
 Murphy Ella E. 4163 Columbia Av
 Murray Anna L. 2093 Harrison Av
 Murray Grace, 44 Mitchell Bldg
 Murray Katie, 950 Martin
 Murray Susie, 950 Martin
 Mutter Magdalene, 2812 Eden Av
 Naegel Carrie, 4164 Spring Grove Av
 Nagel Magdelene, 11 Allison
 Nauman Fredericka, 236 E. Rochelle
 Nees Minnie E. rear 1911 Baymiller
 Neu Lulu, 441 Dayton
 Neubauer Bertha, 733 Clinton
 Newton Belle, 2600 Alms Place
 Ney Elizabeth C. 2909 Vine
 Niedhamer Minnie, 2825 Woodburn Av
 Niehaus Stella, 1203 Bates Av
 Niemann Christina, 255 Ridgley
 Niemann Emma, 1516 Gorman
 Niewedde S. & D. 2834 Highland Av., Mt.
 Auburn
 Nisonger Alice, 2050 Eastern Av
 Nolan Nellie, 807 Carlisle Av
 Noonan Margaret M. flat 1, 2600 Woodburn
 Av
 North America A. 1778 Sycamore
 Nowack Anna, 1623 Sycamore
 Oberklaus Carrie, 1615 Pleasant
 O'Brien Mary E. 950 Pavilion
 Obronsky Anna, 1418 Central Av
 Ocke Catherine, 4140 Hamilton Av
 Odell Fannie J. 520 Elm
 O'Donnell Katie, 845 Armory Av
 O'Dowd Anna, 824 Richmond
 Oertel Margaret, 1024 W. Liberty
 Oglesby Marletta, 508 W. 5th
 Ohler Dora, 2225 Rice
 Ohm Mary E. 2934 Sidney Av
 O'Keefe Mary, 815 Rockdale Av
 Oliver L. Ollie, 29 E. 13th
 O'Loughlin Mary, 633 Prospect Place
 O'Neill Sarah E. 215 E. 7th
 Opel Lizzie, 3231 Glendora Av
 O'Reilly E. Jane, 2047 Madison Road
 Orendorff Mary, 924 Barr
 O'Ryan Ella, 3046 Reading Road
 Osborg Annie, 1060 Mound
 Osborne Ella, 1027 W. 8th
 Ostendorf Lizzie, 415 E. 13th (Woodward)
 Paffe Anna, 1105 St. Gregory
 Page Millie, 1108 Lincoln Av
 Page Octavia W. 434 Richmond
 Palmer Luella, 128 Garfield Pl
 Parmer Virginia, 3626 Borden
 Passafume Rosa, 534 W. 6th
 Pauls Elise, 3107 Burnet Av
 Payne Rose, 625 Webb
 Pfalzgraf Lena, 102 W. Clifton Av
 Pfister Lizzie, 2542 Park Av
 Pflanz Sophie, 1614 Hughes
 Phelan Mary W. 2610 Stanton Av
 Phillips Josephine, 3814 Eastern Av
 Phillips Nettie, 2818 Alms Pl
 Piepenbring Rosa, 1927 Vine
 Pieper Anna E. 2902 Reading Road
 Pieper Katie, 1926 Western Av
 Pinne Paula, 2826 Euclid Av
 Pistor Lizzie, 106 E. Liberty
 Pittroff Fannie, 1618 Linn
 Pitzer Lorenia E. 428 Smith
 Pohlmeier Lulu, 214 E. 12th
 Poland Ellen, 347 W. McMillan
 Poland Lena, 213 E. Liberty
 Powers Kate, 1060 Rittenhouse
 Promnitz Louise, 315 E. 4th
 Prophet Anna, 11 E. Liberty
 Pruks Mary, 812 W. 9th
 Queener Susan, 1513 Providence
 Quinn Alice, 919 W. 9th
 Quinn Maggie, room 86, 225 E. 4th
 Raible Louise, rear 3804 Edwards Road
 Ralph Carrie L. 1115 Chapel
 Randol Mrs. Walter E. flat 3, 1006 Vine
 Rauch Lizzie B. 217 Calhoun
 Rauls Susie, 1308 Cutter
 Reardon Frances, 817 Rockdale Av
 Reckers Katie, 216 E. 12th
 Reddington Kate, 513 Richmond
 Redkey Elizabeth, 2722 Jefferson Av
 Reece Jennie E. 54 E. McMillan
 Reed Mrs. Lillie M. flat 6, 32 E. 9th
 Reehl Mary, 3602 Idlewild Av
 Regan Mary, 4228 Mad Anthony
 Reid Anna, 329 W. 7th
 Reis Catherine A. 1736 Baltimore Av
 Reith Marie, 700 Reading Road
 Rendler Adeline, 1732 Vine
 Reuter Clara, 533 Betts
 Reynick Mrs. Edna, 1027 E. McMillan
 Rheinisch Ku. Elizabeth, 2563 Hackberry
 Rheuff Mary M., Talbott Av. nr. Harrison Av
 Richey Susie, flat 15, 212 E. 5th
 Rickert Mary E. 1431 State Av
 Rieth Susan, 2537 Erie Av., Hyde Park
 Ringgold Josephine, 427 Elizabeth
 Rinner Anna, 1544 Freeman Av
 Ritzl Anna, Lauk st., Clifton
 Robinson Mrs. Sarah, 2103 Beechwood Av
 Roehm Mrs. Mary, 908 York
 Roepke Anna A. 2921 Sander
 Roewer Augusta, 551 Findlay
 Rohan Mary, 614 E. 5th
 Ronan Nellie A. 940 Kenyon Av
 Roschenkemper Anna, 709 Kenyon Av
 Rosenbaum Josephine, 504 Armory Av
 Rosenfeld Jennie, 1258 Elm
 Rosenthal Ethel, 520 W. 5th
 Ross Miss L. M. 419 Carlisle Av
 Rothkopf Carrie, 1634 Western Av
 Rott Lena, 1703 Blue Rock
 Royston Minnie, 554 W. 7th
 Ruane Annie, 514 W. 9th
 Runge Bernardina, 1201 Poplar
 Russell Martha, 431 Carlisle Av
 Ruthemeyer Mrs. F. H. 827 Laurel
 Ryan Lottie, flat 25, 626 W. 4th
 Ryan Mrs. M. A. 6th floor 138 W. 4th
 Ryan Stella, 426 Smith
 Rymer Hattie B. 418 W. 8th
 Salsbury Mrs. May, 312 Ludlow

Sample Anna, 710 Linn
 Sanders Lizzie, 62 E. McMicken Av
 Sanders Mamie K. 2545 Western Av
 Sasse Mary E. 1726 Highland Av., Mt. Au-
 burn

Schaefer Lizetta, 811 Poplar
 Schaefer Louisa E. 1030 Regina Av
 Schaefer Elizabeth, 1918 Pleasant
 Schaffner Emma L. 2517 Vine
 Schaller Josepha B. 2709 Vine
 Schediwy Mary, 2129 Winchell Av
 Scheer Jennie, 1952 Forest Av., Walnut Hills
 Scheibll Adele, 812 Locust
 Scheidel Martha, 2364 Ohio Av
 Schiff Julia, 417 Wade
 Schlarman Carrie, 315 Mill
 Schlottmann Elizabeth A. 1996 Madison
 Road

Schmalz Catharine, 3015 Jefferson Av
 Schmedes Mary, 2915 Lehman Av
 Schmidt Elizabeth, 1607 Pleasant
 Schmidt Fredericka, flat 4, s.e.c. Dayton
 and Colerain Av
 Schmidt Lydia, 1606 Carll
 Schmitt Dora, 2106 Vine
 Schmitt Margaret J. n.w.c. Corry and Pecan
 Schnapp Anna, 230 Calhoun
 Schnuck Louisa, flat 9, 1584 Central Av
 Schoemer Lena, 843 Charlotte
 Schoenenberger Sisters, 510 Bauer Av
 Schoepfel E. & B. 508 W. 8th
 Scholl Jennie, 4227 Turrill
 Schroder Lulu, 1748 Elmore
 Schroeder Louisa, 1402 Race
 Schrotz Minnie, 2011 Central Av
 Schubert Katie, 2862 W. 6th
 Schuehler Dora A. 536 W. McMicken Av
 Schuessler Bertha C. 2541 Vine
 Schulte Anna, 2702 McMicken Av
 Schulz Anna, 1720 Elm
 Schumann Carrie, 1608 Walnut
 Schwab Anna G. 3239 Jefferson Av
 Schwarz Rose, 1608 Young
 Schwear Helena, 468 Dayton
 Schweiz Rosa, 2515 Gilbert Av
 Schweninger Mollie, 1066 Baymiller
 Seery Mary J. 874 Ludlow Av
 Seiwert Elizabeth, 4000 Spring Grove Av
 Sentef Theresa, rear 27 Mulberry
 Sextro Elizabeth, 30 Mulberry
 Sharp Lennie, 828 State Av
 Shea Miss M. A. 69 Glenn Bldg
 Sher Bettie, 517 W. 6th
 Shillito Alice W. s.w.c. Vine and Calhoun
 Shorten & Brangan, 769 Barr
 Shroeder Agnes F. 959 Paradrome
 Siebel Etta, 242 Loraine Av
 Siefert Mary M. 3072 Colerain Av
 Silbernagel Louise & Eva. 2717 Van
 Silvernale Barbara Kehm, 329 Hearne Av
 Simms Mrs. H. B. 1412 Vine
 Simon Ida, 22 15th
 Simpson Grace, 1123 Foraker Av
 Singer Lillian, 950 Hatch
 Slevin Delia, 1110 Spring
 Slocum Olive E. 43 Glenn Bldg
 Smitgelwicz Josephine, 1909 Colerain Av
 Smith Belle, 1220 Louden Av
 Smith Julia, 1800 Brewster Av
 Smith Letha R. 810 Oliver
 Smith Louise, 207 Odd Fellows' Temple
 Smith Mrs. M. M. 1512 Elm
 Smith Mary, 840 W. Court
 Smith Mary, 1029 Pine
 Snider Almary M. 3428 E. Water, Pendleton
 Snider Fannie, 547 W. 7th
 Snyder Sadie, 718 W. 5th
 Soles Rachel C. 804 Grand Av
 Solomon Jennie, 2615 Park Av
 Speck Anna, 2330 Wheeler
 Spence Lottie, 3046 Reading Road
 Sperl Flora, 208 W. Liberty
 Spichtig Mary, 1431 Clay
 Spicker Pauline, 322 Webster
 Spickerman Catherine, 609 Tafel
 Sponsel Katherine, 2126 Vine
 Spreng Anna, 1630 Baymiller
 Stagman Mary E. 230 W. Court
 Stallo Minnie, 1039 Rittenhouse
 Stanton Kate, 528 Laurel

PATENTS

JAMES N. RAMSEY,

PATENT LAWYER and SOLICITOR,

Phone Main 469, 604 Johnston Bldg.

TRADEMARKS

Stark Mrs. A. E. 807 Dayton
 Stark Carrie, 1431 Main
 Stauss Bertha, flat 3, 7 Erie A. Mt. Auburn
 Stegner Ledora, 1757 Sycamore
 Stehle Hilda B. 3234 Bishop
 Steidl B. M. & Co. 712 Race
 Steidle Louisa, 834 Carlisle Av
 Steidle Theresa, 834 Carlisle Av
 Steigelman Pearl B. 3628 Columbia Av
 Steimer Mary E. 1780 Baltimore Av
 Steinfeld Barbara, 1210 Clay
 Steinmetz Rosa A. 538 York
 Steinau Celia, 908 Andrews Bldg
 Steltz Mrs. Fred. 1233 Elm
 Steltenpohl Anna, 1025 Dayton
 Steman Mary, 1806 Elm
 Stemann Mary, 512 Hopkins
 Stephan Wilhelmina, 313 Webster
 Stepp Mary E. 222 Richmond
 Stevenson Anna R. 1726 Fairfax Av
 Stinchcomb Sarah J. 809 Harriet
 Stocker Catharine M. 727 Burns
 Stocks Maheth, 502 Richmond
 Stoeckle Mrs. Rosa, 130 W. Elder
 Stone Catherine M. 2919 Price Av
 Stout Lillian, 421 Arnory Av
 Strack Marian, 605 Church
 Stralow Bertha. 906 Mound
 Stralow Millie, 10 W. McMillan
 Strasser Mrs. Carrie, 4215 Spring Grove Av
 Strybel Mamie, 3334 Southside Av
 Sullivan Emma P. 2910 Reading Road
 Sullivan Mary T. room 42, 313 Sycamore
 Sutthoff Lizzie, 1134 Dayton
 Sweeney Winifred, 1704 Madison Road
 Taack Ella, 1731 Carll
 Tabeling Anna T. 106 E. Clifton Av
 Taphorn Bernardina, 1214 Ross Av
 Taylor Amanda, 60 E. Auburn Av
 Taylor Jennie, flat 15, 651 W. 5th
 Taylor Randa, 938 Kenyon Av
 Taylor Sisters, 306 E. 4th
 Teveluwe Philomena, 510 Freeman Av
 Thede Emma, 2009 Clarion Av
 Theis Maggie, 235 Renner
 Theis Mary, 1619 Sycamore
 Theobald Marie, 1566 Elm
 Thier Hilda, 1411 Bremen
 Thlery Carrie, 2144 Vine
 Thill Mary, 2249 Loth
 Thomann Rose F. 311 E. 13th
 Thomas Mrs. Mattie, 411 McAllister
 Thompson Fannie, 1125 Myrtle Av
 Thomson Julia, 224 E. 5th
 Thorp Margaret, 470 Considine Av
 Thorwarth Alma, 1851 Fairmount Av
 Tibbles Emma, 1620 Lincoln Av
 Tiedtke Alma, 30 Green
 Timmers Magdalena, 1411 Mansfield
 Tishaus Anna, 552 York
 Tobin Marie C. room 807 s.e.c. 5th and Race
 Toepfert Emily, 2222 St. James Av
 Toerner Kate, 2420 Symmes
 Tone Hulda, 1526 Gilpin Av
 Toohey Kate, 1310 Broadway
 Toschlage Kate T. 441 E. 3d
 Tragesser Lydia K. 200 E. McMillan
 Turner Ida M. 921 W. 7th
 Valentine Carrie E. 578 Carlisle Av
 Vallandingham Ardena, 516 Laurel
 Vanderbilt Ella L. 2903 Warsaw Av
 Varner Ella C. 3560 Lossing
 Vetter Amelia, 1801 Lang
 Vogt Gertrude M. 1245 1st Av
 Volker Celia M. 640 Richmond
 Volmer Mary A. 2716 Jefferson Av
 Volz Alvina, 2373 Wheeler

Dressmakers—Continued.

Volz Barbara C. n.w.c. Pearl and Ludlow
 Waddell Metta, flat 23, 330 W. 4th
 Wagner Mary, 1409 Bremen
 Wahle Catherine C. 914 Hawthorne Av
 Wakefield Lottie C. 1606 Broadway
 Walker Anna, 356 Baum
 Wallace Laura B. 2912 Park Av
 Walsh Anna, 522 Clark
 Warner Mrs. Hadie, 2007 Central Av
 Waters Nan, 961 Elberon Av
 Watson Alice, 2526 Spring Grove Av
 Weagly Clara, 206 E. 8th
 Webb Mrs. J. W. 718 Clark
 Weber Caroline S. 1638 Westwood Av
 Weber Lizzie, 225 Shillito
 Weber Mary, 1007 Martin
 Weber May, 528 John
 Weghorst Fredericka, 1026 Oehler
 Wehmann Ida, 2320 Nelson Av
 Wehming Maggie, 1522 Baymiller
 Wehrle Anna, 406 E. 5th
 Wehrmeyer Mary E. 551 Dandridge
 Weigel Anna, 4138 Virginia Av
 Weissmann Henrietta, 414 Shillito
 Welsh Maggie, 761 Kenyon Av
 Wendel Anna, 2259 Loth
 Wendeln Clementine, 1222 Lincoln Av
 Wernicke Johanna, 4242 Fergus
 Wessels Emma H. rear 253 Renner
 Wessling Mary K. 1125 Fuller
 West Frances, 1207 Main
 West Mrs. S. Turner, 1112 Chapel
 Wetzstein Mrs. L. C. flat 4, 808 Vine
 Whallon Jennie, 1412 Apjones
 Wheeler Melissa, 810 Grand Av
 White Laura B. 742 Kenyon Av
 Whitmer Edith A. 1241 Hopple
 Wibbelsman Josephine, 1550 Barton
 Wicke Julia, 1055 Pine
 Wiedmer Maggie, flat C, 1305 Walnut
 Wiedrich Sophia, 1012 Poplar
 Wielert Elizabeth, 23 E. Court
 Wiest Mary A. 1236 1st Av
 Wilde Kate, 1658 Hamer
 Wilkinson Alice M. 1052 Rittenhouse
 Williams Julia, 500 W. 8th
 Williams Minnie W. 220 Richmond
 Williamson Maggie C. O. 512 Livingston
 Wilson Carrie, 2808 Park Av
 Wilson Electra, 802 Vine
 Wilson Lizzie, 212 McCormick Place
 Windgassen Emma, 2211 Wheeler
 Windmiller Emma, 2617 Hackberry
 Winter Laura A. 3781 Rosedale Av
 Winter Mrs. Roland R. 3600 Liston Av
 Winter Sophia, 1529 Hapsburg
 Winters Amelia, 527 Broadway
 Winters Mrs. E. L. 631 W. Court
 Wirth Anna C. 2133 Hatmaker
 Wirthwine Jennie, 3633 Dawson Av
 Wischmeyer Katie, 1547 Dudley
 Wittrock Helen B. 728 Betts
 Wodtke Matilda, 1213 Poplar
 Wood Marv. 1200 Flint
 Wurst Christine, 3024 Vine
 Yaeger Louisa M. 2256 Vine
 Yelton Mary, 410 E. 5th
 Zang Josephine, 1237 Streng
 Zapf Misses R. & A. 932 Armory Av
 Zehagen Emma, 434 Milton
 Ziegler Carrie F. 4273 Eastern Av
 Zink Tillie M. rear 1909 Race
 Zopf Lena, 1032 W. Liberty
 Zweng Nannie M. 1781 Queen City Av

Dress Makers' Supplies.

Banasch & Woerz Co. (The), 521 Race

Dressmaking Forms.

AMERICAN WAX & PAPIER MACHE
 FORM CO., We Make a Specialty of
 Dressmaking Forms, 407 Elm; 'Phone
 Main 2596—X

Dress Patterns.

Muehler Gustav, 1328 and 1330 Main

Dress Plaiting.

BANASCH & WOERZ CO. (THE), 521 Race;
 Telephone Canal 3243

Koch The E. M. Trimming Co. 415 Sycamore

Luft Miss M. A. 710 Race

PROGRESS MANUFACTURING CO., 113 W.
 4th st.; Telephone Main 3455

QUEEN CITY DRESS PLAITING CO., L. F.
 Reinhold, Proprietor; Accordion, Sun,
 Side and Fancy Plaiting; Plaiting Done
 Exclusively; Office and Works, 411 Elm;
 Telephone Main 4355

Reinhold L. F. 411 Elm

Dress Silks.

Belding Bros. & Co. 312 Race

Belding Silk Co. (The), 312 Race

Corticelli Silk Co. 323 Race

Dress Trimmings.

HOFMEISTER THE ALBERT F. CO., 333
 W. 7th; 'Phone Canal 402

Koch E. M. Trimming Co. 415 Sycamore
 Sutkamp Ferd. 333 W. 7th

Drill Rods.

MORRIS E. K. & CO., 311, 313, 315 and 317
 W. 2d

Drills.

AMERICAN TOOL WORKS CO. (THE),
 n.w.c. 6th and Egglestop Av.; Telephone
 Canal 2027; Purchasing Dept., 'Phone
 Canal 2159

BICKFORD DRILL & TOOL CO. (THE),

Front and Pike; Telephone Canal 3307

Buckeye Equipment Co. (The), 75 Elm

Cincinnati Machine Tool Co., Spring Grove

Av. and Township

Dresses Machine Tool Co. 227 W. McMicken

Av

Gang The Wm. E. Co. 1543 Queen City Av

HASENZAHN WM., Manufacturer of Dia-

mond Bit Rock Drills, 315 E. 2d b. Syc-

amore and Broadway

Hisey-Wolf Machine Co. (The), 2850 Spring

Grove Av

Kern Machine Tool Co. (The), 4657 Spring

Grove Av

Kinsey The E. A. Co. 333 W. 4th

Knecht Bros. Co. (The), 819 Wade

Stapelmann Drilling Machine Co. (The), 50

Mitchell Bldg

Drilling Machinery.

BICKFORD DRILL & TOOL CO. (THE),
 n.e.c. Front and Pike; Telephone Canal
 3307

Drop Forgings.

MOESTA & RUEHRWEIN, 20 and 21 Hul-
 bert Block, s.e.c. 6th and Vine; Tele-
 phone Canal 3398

STOLLE FRANK J., 460-464 E. 2d; 'Phone
 Canal 996

Drug Mills.

Merrell The Wm. S. Chemical Co. 5th, Pike
 and Butler

Drug Store Fixtures.

Kloak Bros. & Co. n.w.c. Elm and Pearl
 SCHMITT SHOW CASE CO. (THE), 209 and
 211 Main; Telephone Main 1173

Druggists, Wholesale.

Globe Chemical Co. (The), Deer Creek above
 Court

Hale, Justis & Co 241 Walnut

Iodren Pharmacal Co. 32 W. 9th

Lloyd Bros. 300 W. Court

PARK JOHN D. SONS CO., 515, 517 and 519

Sycamore

Reakirt Drug Co. 237 Main

Retlaw Drug Co. 440 Lock

Rosentfeld Alfred Co. 1012 Elm

STEIN-GRAY DRUG CO. (THE), 228, 230

and 232 E. 4th; 'Phone Main 524; Pri-

ivate Exchange to all Departments

VOGELER THE ALFRED DRUG CO., 217,

219, 221 and 223 E. 6th

Druggists and Apothecaries.

Alich J. B. 1806 Main
Arnold Chas. A. 1201 Harrison Av
Arnold & Smith, n.e.c. Clark and Baymiller
Avenue Pharmacy, 1201 Harrison Av
Bauer John, 505 Broadway
Bell O. H. junc. Auburn Av. and Saunders
Betz Otto E. 2475 Eastern Av. and s.e.c.
 Erie Av. and Edwards Road, Hyde Park
Blaeszer Jos. 1801 Harrison Av
Blumenthal I. n.w.c. Grand and Nassau
Boite Frank, n.w.c. Baymiller and Wade
Boss Fred. J. s.e.c. Reading Road and Rock-
 dale Av
Brand Jos. H. 900 Richmond
Bristle H. C. 3953 Spring Grove Av
Brofft Geo. C. s.w.c. 7th and Vine
Brueggemann Albert, 1400 Walnut
Brunke Herman, s.e.c. Warner and Wheeler
Bubbe A. G. s.e.c. 5th and Mill
Buchert Peter R. s.e.c. Vine and Auburn Av
Craig Samuel W. 332 E. 6th
Cramer L. C. F. 4026 Eastern Av
Daniels H. G. 1314 Central Av
Dawe W. T. 214 Broadway
DeLang Alfred, s.w.c. 4th and Broadway
Doerr Edward, 1025 W. Liberty
Dornheggen J. Harry, 2530 Eastern Av
Dow M. C. 700 Race, 421 Vine, 401 W. 4th,
 836 W. 5th, n.w.c. 6th and Walnut, 410
 Walnut, n.w.c. 4th and Main and s.e.c.
 Kemper Lane and McMillan
Dosterberg H. J. 1218 Broadway
Eger Geo. (Estate) 1933 Central Av
Fack Rudolph, 1626 Sycamore
Falk Gustav, 3202 Colerain Av
Fallon John M. 2501 May
Fennel A. & Son, s.e.c. Race and Garfield
 Place
Fleber G. A. 2400 Spring Grove Av
Flannery Jas. E. 1001 State Av
Foertmeyer's Pharmacy, n.e.c. Central Av.
 and 6th
Franken Milton, s.w.c. 8th and Central Av
Fratz John G. s.w.c. Barr and Baymiller
Freiberg Ralph, s.e.c. McMillan and S. Elm
 and n.w.c. Reading Road and Rockdale
 Av
Friehtmelt Edward, 801 Main
Fries Balthasar, n.w.c. Linn and Laurel
Fritz Oscar A. 640 Neave
Fromme Mrs. Ellen, 3431 Eastern Av
Gale Geo. W. n.w.c. 5th and Sycamore
Ganz Wm. Henry, 3129 Reading Road
Gardner Geo. E. n.e.c. 8th and Carr
Goodman Bros. n.w.c. Carlisle Av. and
 Smith
Groenland Robt. & Bro. n.w.c. 9th and Elm
 and 3518 Reading Road
Grothaus Henry H. 700 W. Court
Grothe Frank Louis, 1135 Spring
Hambo Clifford G. s.e.c. Highland Av. and
 University Av
Hamilton S. Edw. 1210 E. 3d and 2138
 Eastern Av
Hans C. R. 2000 Western Av
Hawkins' Pharmacy, s.w.c. Wheeler and Mc-
 Millan
Heinemann Edwin, 1572 Elm
Heister Louis, s.e.c. 7th and Elm
Hildreth N. G. 3222 Harrison Av
Hoffmann J. A. s.w.c. Kirby Av. and Chase
 Av
Hoffmann O. A. & Bro. 2202 Central Av
Hollenbeck Edwin F. s.e.c. Montgomery Av.
 and Clarion Av
Hornbach Michael, 1218 Main
Jennie Bros. s.w.c. Clark and Freeman Av
Jordan Thos S. 2700 W. 8th
Kattmann Herman, 740 Clark
Katz Otto, 1539 Vine
Keeshan Edward A. s.e.c. 3d and Broadway
Keller Chas. 3100 Jefferson Av
Kipp Edward, n.e.c. Colerain Av. and Hopple
Kisker F. W. s.e.c. 7th and Mound
Kistner Otto E. 2105 Vine
Knemoeller Henry E. n.e.c. Findlay and Bay-
 miller
Knemoeller Wm. F. n.e.c. 4th and Central
 Av

PATENTS

JAMES N. RAMSEY,

PATENT LAWYER and SOLICITOR,

Phone Main 469, 604 Johnston Bldg.

TRADEMARKS

Koenig Jos. 2175 Central Av
Kotte Fred. S. s.e.c. 6th and Elm
Krieger's J. C. Sons, n.e.c. Court and Vine
Kusnick Leopold, 218 Carpenter
Kusnick's Pharmacy, 3426 Liston Av
Kutchbauch J. F. 1707 Blue Rock
Kyllius Geo. W. s.e.c. Woodburn Av. and
 Madison Road
Lakamp & Sentker, junc. Madison Road and
 Grandin Road
Lammert Jos. M. n.w.c. 8th and Elberon Av
Lippert Otto H. G. n.w.c. Liberty and Free-
 man Av
Luebker Hugo, s.e.c. Gest and Freeman Av
Lutterman Louis A. 1600 Sycamore
Lutterman Otto, s.w.c. Wade and Cutter
Mangold A. J. 3646 Warsaw Av
Marvin Dr. S. B. 708 E. Pearl and 833 Main
Mechlem Arthur, n.w.c. Woodburn Av. and
 Myrtle Av
Meiners Henry G. 402 W. 3d
Meininger's Pharmacy, 4201 Hamilton Av
Meyer Frank H. 1439 Central Av
Miller Moses, s.e.c. 6th and John
Moesker John A. 728 E. McMillan
Mohn Carl F. 4006 Glenway Av
Mossmyer Almyra, 4907 Eastern Av
Muehlberg's Wm. Sons, 1800 Race
Mueller C. H. & Son, s.w.c. 15th and Race
Muhlberg Victor, s.w.c. Court and Walnut
Murphy D. E. 1053 St. Gregory
Nees Geo. A. 601 W. 8th
Nelson Leo I. s.e.c. 7th and Linn
Newberger Myer, 801 Freeman Av
Otis John C. & Co. s.e.c. 6th and Vine
Overbeck B. H. jr. s.e.c. Freeman Av. and
 Dayton
Owl Drug Co. (The), n.w.c. 5th and Walnut
 and 503 Vine
Pan Handle Pharmacy (The), 708 E. Pearl
Panzer Andrew, s.e.c. 6th and Mound
Pardick Bernard J. 1535 Linn
People's Pharmacy, 520 Plum
Perry Chas. F. 955 W. 6th
Phillips C. W. 2082 Eastern Av
Plath Carl A. 2300 W. 8th and 3005 W. 6th
Quehl Robt. 4422 Station Av., Winton Place
Rapp Henry G. s.w.c. Plum and Longworth
Rapp Louis, 2901 Woodburn Av
Rauchfuss Otto, junc. Gilbert Av. and Wood-
 burn Av
Renner Fred. J. 3101 Warsaw Av
Rice & Schuesler, n.w.c. Erie Av. and Michi-
 gan Av
Richards Fred. C. 5001 Paddock Road, Bond
 Hill
Rochmann Rudolph C. n.e.c. Elmore and
 Miller and n.w.c. Colerain Av. and El-
 more
Roessler Louis, 1206 Main
Roettig Louis, 2148 Auburn Av. and 312
 Ludlow Av
Rosenthal Theo. s.w.c. Garfield Place and
 Vine
Ross Albert, jr. n.e.c. 9th and Vine
Ross Dorsey C. 1434 Eastern Av
Ruppiller Rudolph F. s.e.c. Vine and Clifton
 Av
Salt Wm. E. 208 Broadway
Sauer Louis W. 2101 Central Av
Scheidt Wm. s.w.c. Vine and Findlay
Schell Wm. F. n.e.c. Baymiller and Laurel
Schmuelling H. G. s.w.c. Elm and Findlay
Schneider Jos. 3700 Eastern Av
Schuler Wm. C. 1641 Vine
Serodino Bros. n.e.c. 5th and Main and n.w.c.
 6th and Race

Druggists and Apothecaries—Continued.

Serodino Herman, n.w.c. Gilbert Av. and McMillan
 Smith N. E. s.w.c. Rockdale Av. and Burnet Av. and 3343 Vine
 Sofge Frank J. s.e.c. Linn and Findlay
 Spechthold Geo. J. 119 Calhoun
 Spechthold Herman J. s.e.c. John and Liberty
 Stenger Edward, 1601 Baltimore Av
 Stephan Julius, 2112 W. 6th
 Stewart Findlay, n.w.c. Court and Mound
 Stier Geo. F. 290 Ludlow Av
 Strasburg Fred. 1373 Harrison Av
 Strashun's Pharmacy, s.w.c. 6th and Smith
 Streng Andrew H. n.e.c. Fairfax Av. and Woodburn Av
 Thiesing E. H. 2925 Gilbert Av
 Tirre Wm. H. 641 W. McMicken Av
 Valentiner Wm. T. s.e.c. Clinton and John
 Vester John W. s.e.c. 5th and Broadway
 Vilter H. T. 100 E. McMicken Av
 Voss & Ehlers, 2501 Vine
 Voss & Lakamp, n.w.c. 12th and Vine
 Wagner Henry, 757 W. 9th
 Waldvogel Conrad, s.e.c. Liberty and Walnut
 Waltermann Henry B. s.e.c. 5th and Lock
 Weatherhead Pharmacy Co. (The), s.w.c. 6th and Vine
 Weisbrodt's Pharmacy, 4187 Hamilton Av
 Weissmann's Pharmacies (The), 2828 Vine and n.w.c. Highland Av. and Oak
 Wells A. D. 3100 Harvey Av
 Welsh M. J. n.w.c. 12th and Elm
 Werner Drug & Chemical Co. 900 Race
 Wetterstroem C. & W. 2867 Colerain Av
 Wetterstroem Theo. D. 3935 Spring Grove Av
 Wiebold Chas. L. n.e.c. 8th and Baymiller
 Wiebold Wm. M. n.w.c. McMicken Av. and Mohawk Place
 Wienecke Henry, 1756 Queen City Av
 Willeke Wm. B. n.e.c. Chapel and Park Av
 Wochoer Chas. F. 658 Main
 Woesten A. F. n.e.c. York and Baymiller
 Yorston Matthew M. 1063 Central Av
 Youndt D. O. 3048 Reading Road
 Zuenkeier J. Ferd. 1902 Vine
 Zwick Albert O. 226 Broadway

Druggists' Prescription Blanks.

International Blank Co. 400 Commercial Tribune Bldg

Druggists' Prescription Books.

Home Formulary Co. 501 Commercial Tribune Bldg

Druggists' Sundries.

Bauer & Black of Chicago, flat 4, 1604 Chase Av
 Fletcher Chemical Co. room 111, 519 Main
NIEHAUS THE JOSEPH CO., 341 W. 4th; 'Phone Main 537
 Ohio Rubber Co. (The), 612 Race
SCHAEFER RUBBER CO. (THE), 120 E. 4th; Telephone Main 1752
 Simpson-Keller Co. (The), 306 Main
STEIN-GRAY DRUG CO. (THE), 228, 230 and 232 E. 4th; 'Phone Main 524; Private Exchange to all Departments
VOGELER THE ALFRED DRUG CO., 217, 219, 221 and 223 E. 6th
 Whittall, Tatum & Co. of Philadelphia, s.e.c. 7th and Mound
 Wochoer The Max & Son Co. 21 W. 6th

Drum Head Manufs.

Mohr Balthasar, 1985 Central Av
 Tischler Robt. H., Bracken Road, Westwood

Dry Cleaning.

FENTON DRY CLEANING & DYEING CO. (THE), 13 E. 6th, 747 E. McMillan and 2818 Woodburn Av.; 'Phone North 3094

LOUGHEAD THE C. W. CO.,

104 and 106 W. Court; 'Phone Canal 2274; Branches, 717 Race, 2127 W. 8th, 1626 Chase Av., 346 W. 4th, 934 Bank, n.e.c. Elm and Green, 330 E. 5th and 349 W. 5th

Dry Dock.

Queen City Marine Railway Co., Eastern Av. b. Waldon and Brooklyn

Dry Goods.

(Wholesale.)

ALMS & DOEPKE CO. (THE), Main, Canal, Hunt and Sycamore (Entire Block)
Buddeke Bros. & Co. s.w.c. Central Av. and Court
Faller's The Isaac Sons Co. 421 Race
Hibben The John H. Dry Goods Co. n.e.c. 7th and Walnut
Klimper H. F. & Co. 1138 Main
Loth E. & Co. 17 E. Pearl
Meyer, Wise & Kaichen Co. (The), 24 E. 6th
Miller Bros. & Co. s.w.c. Shillito Place and Race
Pogue The H. & S. Co. n.e.c. 4th and Race
Seaman The Arthur F. Co. 115 W. 3d
SHILLITO THE JOHN COMPANY, Race. 7th and Shillito Place
Siefert Co. (The), 1118 Vine
Specker & Co. 410 Elm
Stix Louis & Co. s.w.c. 7th and Walnut
Willenborg H. & Son, 311 E. Pearl

Dry Goods and Notions.

(Retail.)

Abeid Elias, 232 W. 3d
Alms & Doepke Co. (The), Main, Canal and Hunt
Armstrong & Zipin, 848 W. 5th
Azmann Caroline, 925 Central Av
Beckman A. M. 700 Neave
Beiderwelle Emma, 1113 Poplar
Belrne M. J. 2335 May
Birney Frances, 901 Laurel
Boosveld Mrs. C. L. 2347 Quebec Road
Boston Store, 622 Race
Brant Jos. 718 W. Court
Brink Herman J. 535 Freeman Av
Brinkmann Mrs. Herman, 1726 Race
Buddeke Bros. & Co. s.w.c. Court and Central Av
Bueche Hulda I. 2811 Colerain Av
Butke John H. 3022 Colerain Av
Cantor Sam, 535 W. 6th
Clayton Henrietta, 2936 W. 6th
Correll E. R. 2803 Woodburn Av
Cunningham Catharine, 2045 Madison Road
Dalker Margaret, 1826 Linn
Decker Geo. 1550 Elm
Deeken Carrie, 3221 Colerain Av
Degenhart Louise, 2973 W. 6th
Diamond Henry & Sons, 674 W. 5th
Dick A. C. 3913 Eastern Av
Dirks C. & Co. 1703 Blue Rock
Dolf Rosie, 1258 Bates Av
Doppes J. B. 3901 Edgewood Av
Dorger John, 1740 Queen City Av
Eberhardt Mary, 345 E. Pearl
Eggers Geo. s.e.c. Baymiller and Liberty
Eichhold Louis, 2113 W. 8th
Erdhaus Elizabeth M. s.e.c. St. Gregory and Pavillon
Fair (The), s.w.c. 6th and Race
Fallon Rose, 2706 Wasson Road
Feiertag Geo. E. 1306 Main
Feldhaus Anna, 1021 Gest
Flick Chas. P. 216 Warner
Fluegemann Jos. F. 1544 Harrison Av
Fluegemann Wm 1803 Carl
Frick Mary D. 1134 Gest
Frillman Wm. H. 1437 Central Av
Gaide Mrs. Amella, 2135 Central Av
Germanic Dry Goods Co. (The), 1101 Main
Getty C. & E. 760 W. 7th
Glandorf Wm. 1300 Baymiller
Gordon Moses, 501 W. 6th
Gott & Wibben, 1616 Chase Av

Grad Ben, 2470 Eastern Av
 Gribbling Misses E. & I. 927 W. Liberty
 Groff Anna, 3741 Eastern Av
 Groaddier A. J. 101 W. Elder
 Guetie Clara, 2916 Colerain Av
 Hagemann Andrew E. 4181 Hamilton Av
 Haggerty Mollie J. 733 E. McMillan and
 2630 Vine
 Hagmeier Elizabeth, 3900 Colerain Av
 Hahn Jos. 3826 Glenway Av
 Hardebeck Josephine, 1110 W. 8th
 Hartley Edward P. 500 W. Liberty
 Hartman J. G. 4901 Eastern Av
 Hellig Wm. 317 E. Pearl
 Higgins Michael, 451 Bank
 Hinderberger Emma, 2502 Vine
 Honnert Elizabeth, 1420 Main
 Hord & Crotty, 700 W. 7th
 Hummel Leo G. 924 E. McMillan
 Jonap H. & Co. 415 Race
 Jung Frances, 701 Delhi Av
 Kallendorf Christ. 103 W. Elder
 Kattus Mary A. 117 Calhoun
 Kessing Chas. B. & Son, 329 E. Pearl
 Kessler Wm. 829 State Av
 Ketterling H. 1178 Harrison Av
 Kleem Sarah M. 3031 W. 6th
 Klein Lena, 1529 Central Av
 Kock Herman & Son, 4017 Hamilton Av
 Korte M. & J. 703 Carr
 Kraemer Louis J. 2001 Western Av
 Kreyenhagen Geo. 1706 Linn
 Kuck Henry, 1725 Highland Av., Mt Auburn
 Kuepfer Anna, 1111 E. 3d
 Lagemann Josephine, 1101 Harrison Av
 Lammers Josephine, 621 W. McMicken Av
 Lampe Elizabeth, 1129 Spring
 Lampe Mary, 4160 Hamilton Av
 Landenwitsch Jos. L. 1850 Westwood Av
 Levin Samuel, 623 W. Court
 Lierup George, 2713 Eastern Av
 Lohmiller Anthony, 3445 Reading Road
 Lorentz Bros. Co. (The), s.e.c. Race and
 Elder
 Lutmer Henry, 2806 Woodburn Av
**MCALPIN THE GEO. W. CO., 13 to 19 W.
 4th**
 McCarthy Annie, 2037 Madison Road
 McDevitt J. A. 750 and 925 E. McMillan
 Macke Mary, 3650 Warsaw Av
 Maltaner Louise A. 1537 Linn
 Marcus Mrs. Ethel, 929 E. McMillan
 Martin Albin, sr. 1677 Blue Rock
 Matzke Anna I. 1765 Dremman Av
 Menke Jos. 1345 Walnut
 Meyer John, 4223 Spring Grove Av
 Miller Barbara, 2102 German
 Miller Bros. & Co. s.w.c. Race and Shillito
 Place
 Moore Frank H. 1421 John
 Mosey S. 334 E. Pearl
 Murphy Etta, 3237 Eastern Av
 Myer Sarah, 128 E. McMicken Av
 Nauer Catharine, 2036 Vine
 Naylor Maggie, 1017 Martin
 Neubacher Louise, s.w.c. Highland Av. and
 Rochelle
 Newhoff Meyer, 1200 Linn
 Orr Lillie M. 930 Bank
 Ott Christina, 3108 Hillside Av
**POGUE THE H. & S. CO., n.e.c. 4th and
 Race**
 Pomeroy Lillian E. 2546 Auburn Av
 Potts Gus, 1915 Gest
 Pugh Sarah A. 3486 Heading Road
 Reilly M. & J. 2134 Gilbert Av
 Richter Lena, 301 W. McMicken Av
 Rickers A. & R. 1044 Marshall Av
 Rinner Margaret, 1544 Freeman Av
 Rogers W. S. 746 W. 5th
 Rogers Wm. S. 1331 Linn
 Rolandelli Kate, 838 W. 5th
 Rollman & Sons Co. (The), 10 W. 5th
 Romer Edward, 123 W. Elder
 Rosenberg Cella, 1511 Central Av
 Russell Anna, 4127 Spring Grove Av
 Schacht Max, 561 W. 6th
 Schaefer Mrs. Cella, 1921 Freeman Av
 Schaefer Clara, 536 E. 5th
 Scheifers Elizabeth, 434 Lock
 Scherm Ida, 1634 Freeman Av

PATENTS
JAMES N. RAMSEY,
PATENT LAWYER and SOLICITOR,
 Phone Main 469, 604 Johnston Bldg.
TRADEMARKS

Schmuelling Frank, 708 Carr
 Schmuelling Wm. 842 Clark
 Schorr Christine, 1716 Main
 Schroer Geo. 3022 Park Av
 Schuck Henry P. 4013 Hamilton Av
 Schultz & Co. 1821 Western Av
 Schutte W. 1210 Freeman Av
 Schweikert Peter A. 2100 Ravine
**SHILLITO THE JOHN COMPANY, Race,
 7th and Shillito Place**
SIEFERT CO. (THE), Manufacturers,
 Wholesale and Retail Dealers in Dry
 Goods, Notions, Millinery and Fancy
 Goods, Cloaks and Toys, 1118, 1120, 1122
 and 1124 Vine and 1119, 1121 and 1123
 Jackson; Telephone Canal 1891
 Silverstein Max, 511 W. 6th
 Smith & Co. 144 W. 5th
 Spearing Emma, 4232 Eastern Av
 Steidl B. & A. 515 George
 Stein Jacob, 1508 Freeman Av
 Straehley S. H. 1417 Vine
 Strangmann H. C. 18 E. University Av
 Stroottmann Henry, 1200 W. Liberty
 Stubbers H. H. 518 W. Liberty
 Sullivan M. A. n.w.c. Erie Av. and Michigan
 Av
 Sundmaker S. 1760 Hanfield
 Tabke F. Anthony, 1429 Sycamore
 Tiernon Elizabeth, 3644 Warsaw Av
 Tolle Carrie, 1024 Wilstach
 Trentmann Fred. 975 McPherson Av
 VanHolte Anna, 1010 Freeman Av
 Vogeding Wm. 1514 Chase Av
 Voge August J. 3207 Jefferson Av
 VonWahlde Mrs. J. 2707 Erie Av., Hyde
 Park
 Wahl R. H. 2930 Colerain Av
 Wahoff Clara, 1923 Western Av
 Walker Winifred, 758 W. 5th
 Walter Elizabeth, 789 Delhi Av
 Waltz Louis, 2618 Vine
 Welage Frank, 1539 Cutter
 Werner Caroline, 1185 Harrison Av
 Wernsing Clara E. 748 Armory Av
 Wesseling Margaret, 658 Carr
 Wiener Samuel, 521 W. 6th
 Willenborg H. & Son, 311 E. Pearl
 Willenborg Jos. W. 1312 Freeman Av
 Windhorst The Wm. Co. n.w.c. 12th and
 Main
 Wintering Henry, 1710 Race
 Wolf Samuel, 1020 Freeman Av
 Woods Mrs. A. 2403 Spring Grove Av
 Wuebbing Henry, 3012 Price Av
Dry Goods Commission Merchants.
**PUTNAM-HOOKER CO. (THE), 212 to 218
 E. 3d**
Dry Kilns.
 Queen City Lumber Co. 1047 Summer
Dumb Waiters.
**CINCINNATI ELEVATOR WORKS, 216 W.
 2d**
Duplicating Machines.
**AMERICAN MULTIGRAPH SALES CO.
 (THE), 76½ Perin Bldg**
Dusters, Feather.
**QUEEN CITY FEATHER DUSTER CO.
 (THE), n.w.c. Spring Grove Av. and
 Harrison Av.; Telephones West 1036 and
 727**

A. A. JECKEL,
Proprietor.

DRY CLEANING A SPECIALTY.

TELEPHONE
Canal 3409.

PARISIAN DYE HOUSE,

GENERAL CLEANERS AND DYERS OF

Clothing, Costumes, Draperies, Etc.

107 EAST SIXTH STREET, CINCINNATI, O.

Fine Repairing.

MAKERS OF CLOTHING TO ORDER.

Expert Altering.

Dust Preventative.

Fitch Dustdown Co. 29 Blymyer Bldg
No Dust Co. 19 E. Commerce
Star Anti-Dust Co. room 64, 448 Main

Dye Stuffs.

Calvert C. P. 9 E. Pearl
Globe Chemical Co. (The), Deer Creek above
Court

NATIONAL ANILINE & CHEMICAL CO.,
Agents for Schoellkopf, Hartford &
Hanna Co., 232 E. Pearl

Dyers of Yarns and Cotton Piece Goods.

RELIANCE TEXTILE & DYE WORKS, 212
to 218 E. 3d; 'Phones Main 1359 and
2975

Dyers.

(See also Clothing Renovators.)

Adler Benj. 1225 Central Av
American Dye Works, 208 E. Liberty
BARG'S FRENCH DRY CLEANING
WORKS, Cleaners and Dyers of Ladies'
and Gents' Garments, Portieres, Draperies,
&c.; Main Office and Works, 709
Vine; 'Phone Canal 2815

Becker's Dyeing & Cleaning Works, s.e.c.
7th and Vine, 973 E. McMillan and 710
Race

Berlin Dye House, 753 W. 6th
Brinkmann Theresa, 116 E. 12th
Buginsky Louis, 800 Poplar
Curtis Dye House, 634 Elm

Deuser Wm. 205 E. 13th

FENTON DRY CLEANING & DYEING CO.
(THE), 13 E. 6th, 747 E. McMillan and
2818 Woodburn Av.; 'Phone North 3094

French Benzol Dry Cleaning Co. (The), 2247
Gilbert Av., 927 E. McMillan, 3515 Reading
Road, 40 Emery Arcade, 336 W. 4th,
117 W. 7th and 4130 Hamilton Av

French Process Dry Cleaning Co. 1228 Vine
JECKEL AL. A., 107 E. 6th; Telephone
Canal 3409

Jones Bros. 2523 Park Av
Klayer Fred. 1079 Baymiller

Knudten Henry 21 E. 13th

Lamping A. H. 339 E. 3d

Langston Wesley J. 524 Smith

LOUGHEAD THE C. W. CO..

104 and 106 W. Court; 'Phone Canal
2274; Branches, 717 Race, 2127 W. 8th,
1626 Chase Av., 346 W. 4th, 934 Bank,
n.e.c. Elm and Green, 330 E. 5th and
349 W. 5th

National Steam Cleaning & Dyeing Works,
1407 Central Av

New York Steam Dye Works, 411 Clark
North Side Dye House, 1547 Chase Av

PARISIAN DYE HOUSE, 107 E. 6th; Tele-
phone Canal 3409

Phoenix French Dry Cleaning Co. 1215 Linn
Pitton's Dye House, 14 W. 13th

Reliance Textile & Dye Works, 216 E. 3d

Roth J. & Son, 3443 Reading Road

Royal Dry Cleaning & Dye Works, 937
Freeman Av

SEHN A. W., Proprietor New York Steam
Dye Works, 411 Clark nr. Central Av.;
Telephone Canal 616

TEASDALE'S DYEING & CLEANING
WORKS; Wm. S. Teasdale, Proprietor;
625 and 627 Walnut; Telephones Canal
1831 and Canal 2375

Villensky Bernard, 1703 Elm

Vormohr The F. Dye House, 219 E. 13th

WUERDEMAN'S DYE HOUSE, 26 E. 13th
b. Vine and Walnut; Telephone Canal
2076

Wuerdeman Emil H. 26 E. 13th

Dynamo and Motor Manufs.

Allis-Chalmers Co. 1505 First National Bank
Bldg

Barriett Electric Manuf. Co. (The), 327 E.
6th

Buckeye Equipment Co. 75 Elm

BULLOCK ELECTRIC MANUFACTURING
CO. (THE), East Norwood; Telephone
Elm 79; City Office, 1505 First National
Bank Bldg

FAIRBANKS, MORSE & CO., Alternating
and Direct Current, 137 W. 4th; 'Phones
Main 682 and 2647

FT. WAYNE ELECTRIC WORKS, 1125 and
1126 Union Trust Bldg

GENERAL ELECTRIC COMPANY, 8th
floor Perin Bldg; Telephone Canal 4006

JANTZ & LEIST ELECTRIC CO., s.e.c. York
and Western Av.; Telephone West 2640

NORTHERN ELECTRICAL MANUFAC-
TURING CO. (THE), 704 First National
Bank Bldg; Telephone Main 725

Triumph Electric Co. (The), 610 Baymiller

Ear Trumpets.

PRINCE L. M.,

Optician, 108 W. 4th; Telephone Main 17

Eating Saloons.

(See Restaurants.)

Elastic Stockings.

Autenrieth Wm. 105 Lincoln Inn Court
Holmes Isaac, 426 Elm

Elbows for Spouts.

DIECKMANN FERDINAND, 1180 and 1184
Harrison Av.; 'Phone West 940

Electric Batteries.

Rock Island Battery Co. n.w.c. 9th and Syc-
amore

Electric and Combination Fixtures.

DAVIDSON J. W. & CO., 538 and 540 Main;
'Phone Canal 3111

Electric Dynamos.

JANTZ & LEIST ELECTRIC CO., s.e.c. York
and Western Av.; Telephone West 2640

Electric Elevators.

CINCINNATI ELEVATOR WORKS, 216 W.
2d

OTIS ELEVATOR COMPANY,

Office, 1014 Mercantile Library Bldg;
Telephone Main 3404

Electric Fans.

GENERAL ELECTRIC COMPANY, 8th Floor
Perin Bldg; Telephone Canal 4006
WESTINGHOUSE ELECTRIC & MANUFACTURING CO. OF PITTSBURGH,
1104 to 1107 Traction Bldg

Electric Fixtures.

Brockschmidt J. H. 523 Main
Cincinnati Light Co. 40 E. 3d
Creaghead Engineering Co. (The), 340 Main
Davidson J. W. & Co. 538 Main

DUTLE LIGHT CO..

234 E. 4th; Telephone Main 2810

LAVERCOMBE COMPANY (THE), Special
Designs Only; Makers of Gas and Electric Fixtures and Art Metal Work; Art Glass and Glass Mosaics; Frescoing and Interior Furnishings, 307 and 309 E. 5th (Nevada Building); Phone Main 4047
Moormann & Otten, 611 and 613 Main
People's Gas Fixture Co. s.e.c. 6th and Main

POST-GLOVER ELECTRIC CO. (THE), 314
and 316 W. 4th and 311 and 313 Perry
Ries Inc. L. & Fix. Co. 719 Vine
Vance The E. A. Construction Co. 15 E. Canal
Young C. J. & Son, 320 W. 4th

Electric Generators.

NORTHERN ELECTRICAL MANUFACTURING CO. (THE), 704 First National
Bank Bldg; Telephone Main 725

Electric Headlights.

CARLISLE & FINCH CO. (THE), 229 and
231 E. Clifton Av

Electric Lamps.

FORT WAYNE ELECTRIC WORKS, 1125
and 1126 Union Trust Bldg
GENERAL ELECTRIC COMPANY, 8th Floor
Perin Bldg; Telephone Canal 4006
WESTINGHOUSE ELECTRIC & MANUFACTURING CO. OF PITTSBURGH,
1104 to 1107 Traction Bldg

Electric Light Apparatus.

GENERAL ELECTRIC COMPANY, 8th Floor
Perin Bldg; Telephone Canal 4006
JANTZ & LEIST ELECTRIC CO., s.e.c. York
and Western Av.; Telephone West 2640
NORTHERN ELECTRICAL MANUFACTURING CO. (THE), 704 First National
Bank Bldg; Telephone Main 725

Electric Light Companies.

Union Gas & Electric Co. (The), s.w.c. 4th
and Plum

Electric Light Machinery Builders.

CARLISLE & FINCH CO. (THE), 229 and
231 E. Clifton Av
GENERAL ELECTRIC COMPANY, 8th Floor
Perin Bldg; Telephone Canal 4006
and Western Av.; Telephone West 2640
JANTZ & LEIST ELECTRIC CO., s.e.c.
York and Western Av.; Telephone West
2640

NORTHERN ELECTRICAL MANUFACTURING CO. (THE), 704 First National
Bank Bldg; Telephone Main 725
Triumph Electric Co. (The), 610 Baymiller

Electric Light Plants.

FAIRBANKS, MORSE & CO., 137 W. 4th;
Phones Main 682 and 2647
GENERAL ELECTRIC COMPANY, 8th Floor
Perin Bldg; Telephone Canal 4006

Electric Light Supplies.

Beattie Electrical Co. (The), 324 E. 4th
Creaghead Engineering Co. (The), 342 Main
Electric Railway Equipment Co. 1938 W. 8th
GENERAL ELECTRIC COMPANY, 8th Floor
Perin Bldg; Telephone Canal 4006

PATENTS

JAMES N. RAMSEY,
PATENT LAWYER and SOLICITOR,
Phone Main 469, 604 Johnston Bldg.

TRADEMARKS

POST-GLOVER ELECTRIC CO. (THE), 314
and 316 W. 4th and 311 and 313 Perry
Vance The E. A. Construction Co. 15 E. Canal
Western Electric Co. (The), n.w.c. 3d and Walnut

Electric Light Wire.

Ansonia Electrical Co. (The) of Ansonia,
Conn. 801 Traction Bldg
GENERAL ELECTRIC COMPANY, 8th Floor
Perin Bldg; Telephone Canal 4006

Electric Light Wiring.

QUEEN CITY ELECTRIC CO., Contractors,
Electric Power and Lighting Engineering; High-Class Residence Work, 12 E. 6th; Phone Canal 4436
RICHTER ELECTRICAL CO., 334 W. 4th;
Telephone Main 2313

Electric Lighting Machinery.

BULLOCK ELECTRIC MANUFACTURING CO. (THE), East Norwood; Telephone
Elm 79; City Office, 1505 First National Bank Bldg
GENERAL ELECTRIC COMPANY, 8th Floor
Perin Bldg; Telephone Canal 4006

Electric Motor Manufs.

WESTINGHOUSE ELECTRIC & MANUFACTURING CO. OF PITTSBURGH,
1104 to 1107 Traction Bldg

Electric Motors.

BULLOCK ELECTRIC MANUFACTURING CO. (THE), East Norwood; Telephone
Elm 79; City Office, 1505 First National Bank Bldg
CARLISLE & FINCH CO. (THE), 229 to 231
E. Clifton Av
FAIRBANKS, MORSE & CO., 137 W. 4th;
Phones Main 682 and 2647
FORT WAYNE ELECTRIC WORKS, 1125
and 1126 Union Trust Bldg
GENERAL ELECTRIC COMPANY, 8th Floor
Perin Bldg; Telephone Canal 4006
JANTZ & LEIST ELECTRIC CO., s.e.c. York
and Western Av.; Telephone West 2640
NORTHERN ELECTRICAL MANUFACTURING CO. (THE), 704 First National
Bank Bldg; Telephone Main 725

Electric Novelties Manufs.

CARLISLE & FINCH CO. (THE), 229 and
231 E. Clifton Av

Electric Railway Apparatus.

GENERAL ELECTRIC COMPANY, 8th Floor
Perin Bldg; Telephone Canal 4006

Electric Railway Engineers.

BALDWIN BERT L. & CO., 72 to 75 Perin
Bldg

Electric Railway Supplies.

Creaghead Engineering Co. (The), 340 Main
Electric Railway Equipment Co. 1938 W. 8th
GENERAL ELECTRIC COMPANY, 8th Floor
Perin Bldg; Telephone Canal 4006
LAWRENCE THE F. D. ELECTRIC CO.,
219 W. 4th; Telephone Main 3326
POST-GLOVER ELECTRIC CO. (THE), 314
and 316 W. 4th and 311 and 313 Perry

ARTHUR MERKHOFFER, Pres't.

'Phone Canal 4436.

USE OUR GUARANTEED LAMPS.

Queen City Electric Co.

—CONTRACTORS—

ELECTRIC POWER AND LIGHTING ENGINEERING,

Repairing Done Promptly.

High-Class Residence Work.

MOTOR WORK A SPECIALTY.

12 EAST SIXTH STREET.

Electric Repairs.

SULLIVAN G. W. & CO., 118 Opera Place
(Longworth); Telephone Canal 3608

Electric Search Light Manufs.

CARLISLE & FINCH CO. (THE), 229 and
231 E. Clifton Av

Electric Sign Manufs.

NOVELTY SIGN CO., 118-120 W. 2d; 'Phone
Main 381

Electric Signs.

ALBERTZART HAL. J., 115 E. 3d; 'Phone
Main 1144

QUEEN CITY SIGN CO., W. H. Winder,
Proprietor; Builders and Designers of
Signs of all Sorts; Office, 14 E. 6th, 2d
Floor near Vine; Telephone Canal 266

Electric Supplies.

Bushong I. C. 2623 Colerain Av
Cincinnati Electric Construction Co. (The),
320 W. 4th

DEVERE ELECTRIC CO. (THE), 234 W.
4th; Telephone Main 2083 and 3644

GENERAL ELECTRIC COMPANY, 8th Floor
Perin Bldg; Telephone Canal 4006

Johnson-Kennedy Electric Co. 244 E. 5th

LAWRENCE THE F. D. ELECTRIC CO.,
219 W. 4th; Telephone Main 3326

POST-GLOVER ELECTRIC CO. (THE), 314
and 316 W. 4th and 311 and 313 Perry

Wagner Electric Manufacturing Co. (The),
of St. Louis, 1620 First National Bank
Bldg

Electric Switch Boards.

POST-GLOVER ELECTRIC CO. (THE), 314
and 316 W. 4th and 311 and 313 Perry

Electric Wood Work.

CINCINNATI CABINET CO.,

2264 to 2268 Bogen; Telephone West
1097

Electrical Apparatus.

Allis-Chalmers Co. 1505 First National Bank
Bldg

BULLOCK ELECTRIC MANUFACTURING
CO. (THE), East Norwood; Telephone
Elm 79; City Office, 1505 First National
Bank Bldg

Cameron Electrical Manufacturing Co. of
Ansonia, Conn. 801 Traction Bldg

CARLISLE & FINCH CO. (THE), 229 and
231 E. Clifton Av

Cincinnati Electrical Tool Co. (The), 650
Evans

Devere Electric Co. (The), 234 W. 4th

Federal Electric Co. 37 E. 3d

Fischer Special Manuf. Co. 2076 Reading
Road

GENERAL ELECTRIC COMPANY, 8th Floor
Perin Bldg; Telephone Canal 4006

Northern Electrical Co. of Madison, Wis.
704 First National Bank Bldg

Reliance Electric & Manuf. Co. (The), 832
W. 6th

Sparks Frank H. 3449 Eastern Av

Stewart The John A. Electric Co. 311 E. 5th

Sullivan G. W. & Co. 118 Opera Place
Triumph Electric Co. (The), 610 Baymiller
United States Electrical Tool Co. (The), 1938
W. 8th

Western Electric Co. (The), n.w.c. 3d and
Walnut

Wocher The Max & Son Co. 21 W. 8th

Electrical Contractors.

Beattie Electrical Co. (The), 324 E. 4th
BELTZHOVER ELECTRIC CO., 620 Main;
Telephone Canal 736

Cincinnati Electric Construction Co. (The),
320 W. 4th

CINCINNATI FIRE APPLIANCE & ELEC-
TRIC CO., Electrical Contractors; Fire
Alarm and Fire Fighting Appliances,
133 Shillito Place; Telephone Canal 985

DECKER ELECTRIC CO., Room 503, 519
Main

DEVERE ELECTRIC CO. (THE), 234 W.
4th; Telephones Main 2083 and 3644

Doty Engineering Co. (The), 304 E. 4th

Fitzsimmons Telephone Manuf. Co. (The),
s.e.c. 5th and Sycamore

Hills Sam W. jr. Electric Co. 225 E. 4th

Houston Electric Co. 4 W. 3d

Huber Otto, 303 Main

Jones A. L. 236 E. 5th

Kelley Electric Co. 409 Elm

Lampert J. J. & Co. 660 State Av

Lieber Elmer S. 322 Main

Pendleton & Adams, 636 Race

PHISTER & STEGMAN, 528 E. Pearl;
'Phone Canal 4469

Queen City Electric Co. 12 E. 6th

Raymond J. F. & Co. room 37 n.e.c. 5th and
Main

Reuter W. G. 25 E. 6th

Richter Electrical Co. 334 W. 4th

Rugg Electric Co. 305 Commercial Tribune
Bldg

Schulman A. S. 41 Perin Bldg

Schuster Electric Co. 2169 McLean Av

Spellman E. C. room 4, 519 Main

SULLIVAN G. W. & CO., Switch Boards,
118 Opera Place (Longworth); Tele-
phone Canal 3608

Triumph Electric Co. (The), 610 Baymiller

TUCKER P. D. & CO., 220 Post Square
(formerly Longworth); 'Phone Canal
3298

Vance The E. A. Construction Co. 15 E.
Canal

West End Electrical Co. 1546 Freeman Av

Wohlfrom Fred. 2814 Colerain Av

Woodberry Chas. C. 414 W. 4th

Electrical Engineers.

Baldwin Bert L. & Co. 73 Perin Bldg

Bauer-Shepard Engineering Co. room 5, n.e.c.
5th and Main

CARLISLE & FINCH CO. (THE), 229 and
231 E. Clifton Av

Craghead Engineering Co. (The), 340 Main

Cunny Louis S. 3530 Michigan Av

Deremo L. J. 58 Perin Bldg

Duwellius A. L. room 35, 206 E. 5th

Electric Railway Equipment Co. 1938 W. 8th

General Engineering & Development Co. 908
Fourth National Bank Bldg

HORNUNG GEO. & SON, 612 Johnston Bldg;
Telephone Main 4408

Lieber Elmer S. 322 Main

The Williams Directory Co.,



✦ **DIRECTORY** ✦ **PUBLISHERS**



208 Post Square, CINCINNATI, O.

RELIANCE ENGINEERING CO. (THE),
311, 312 and 313 Fourth National Bank
Bldg; Telephone Main 5207

SULLIVAN G. W. & CO., 118 Opera Place
(Longworth); 'Phone Canal 3608

Electrical Machinery.

Allis-Chalmers Co. 1505 First National Bank
Bldg

Barriett Electric Manuf. Co. (The), 327 E.
8th

CARLISLE & FINCH CO. (THE), 229 and
231 E. Clifton Av

Cincinnati Electric Construction Co. (The),
320 W. 4th

Craghead Engineering Co. (The), 340 Main
Emerson Dean & Co. 1620 First National
Bank Bldg

Fort Wayne Electric Works, 1125 Union
Trust Bldg

GENERAL ELECTRIC COMPANY, 8th Floor
Perin Bldg; Telephone Canal 4008

McHugh Jas. E. 1326 Sycamore

Norton Machinery Co. (The), 828 W. 6th
Stewart The John A. Electric Co. 311 E. 5th

Sullivan G. W. & Co. 118 Opera Place

Triumph Electric Co. (The), 810 Baymiller
United States Electrical Tool Co. (The),
1938 W. 8th

Wagner Electric Manufacturing Co. 1620
First National Bank Bldg

Westinghouse Electric & Manufacturing Co.
1107 Traction Bldg

Westinghouse Machine Co. 1102 Traction
Bldg

Electrical Porcelain Specialties.

Crouse-Hinds Co. 234 W. 4th

Electrical Supplies, All Kinds.

LAWRENCE THE F. D. ELECTRIC CO., 219
W. 4th; Telephone Main 3328

Electrical Wood Work.

ROBERTS MANUFACTURING CO. (THE),
224 E. 9th; 'Phone Canal 918

Electricians.

Backscheider Frank, 2028 Western Av

Becker Albert & Son, 8 W. 6th

Burkart C. J. 2410 Spring Grove Av

CARLISLE & FINCH CO. (THE), 229 and
231 E. Clifton Av

Churcher Electric & Manufacturing Co.
(The), 134 Opera Place

Cluthe Chas. 1014 Walnut

Cook A. G. 322 Main

Devere Electric Co. (The), 234 W. 4th

Drew Stanton H. 540 Main

Fischer R. W. 1038 Freeman Av

Hogrebe E. C. & Co. 642 Main

Jones A. L. 236 E. 5th

PATENTS

JAMES N. RAMSEY,
PATENT LAWYER and SOLICITOR,
Phone Main 468, 604 Johnston Bldg.

TRADEMARKS

Keefer Walter R. 951 E. McMillan

Krone Adolph M. 1008 John

Lieber Elmer S. 322 Main

Loesch M. C. 109 W. 12th

McGregor Benj. 115 E. 7th

McIlvain L. J. 208 E. 3d

Mack Electric Co. 604 John

Mayhew F. A. 3484 Reading Road

Merkhofer Jacob, 124 E. University Av

Newkirk C. W. 1223 E. McMillan

Rettich Frank D. 427 Main

Reuter Wm. G. 25 E. 6th

Richter Electrical Co. 334 W. 4th

Rothfuss Bros. 1629 Walnut

Rugg Electric Co. (The), 305 Commercial
Tribune Bldg

Schopper F. D. 512 Race

Schultz The W. J. Tenacity Co. 4th Floor
120 Opera Place

Stenger E. H. 715 Vine

Stenger Ferd. 1333 Main

Stephens Robt. H. 28 W. 9th

Stewart John A. Electric Co. 311 E. 5th

Strubbe L. W. 1 15th

Sullivan G. W. & Co. 118 Opera Place

Thomas Wm. M. 1530 Race

Vance The E. A. Construction Co. 15 E.
Canal

West End Electrical Co. 1649 Freeman Av

Wilson John J. 2511 Gilbert Av

Wolf Machinery Co. 1008 Walnut

Electro Platers.

CHIPMAN MANUFACTURING CO., Electro
Platers and Refinishers of all Metals,
325 W. 2d; Telephone Main 2580

CINCINNATI PLATING CO., Wright Bldg,
119 and 121 Opera Place (Longworth);
Telephone Canal 350

Crane A. M. Plating Works, 814 Broadway

Kinsley J. R. 115 E. 6th

Miller H. Plating Works, 203 W. 6th

Practical Plating Works, 120 Opera Place

Schreiber The L. & Sons Co. 431 E. 8th

Electro Platers' Supplies.

BUCHANAN THOS. & CO., 216 and 218
Elm; Telephone Main 525

The Rapid Electrotpe Co.,

ADVERTISERS BLOCK,

South Canal St.,

West of Race.

Phones Canal 3578 and 3579.

Electrotypes Nickeltypes

Highest Quality. Best Service.

Two Wagons are at Your Service.

Will Call and Deliver Your Work Promptly.

Electrotypers.

Barnes-Crosby Co., room 71 Perin Bldg
Campbell & Blum Co. 132 Opera Place
Push The A. H. Printing Co. 400 Pike
McDonald Printing Co. (The), 115 Opera
Place

National Electrotpe Foundry, 300 Commer-
cial Tribune Bldg

RAPID ELECTROTYPE CO. (THE), Adver-
tisers' Blocks, s. s. Canal between Race
and Elm; 'Phones Canal 3578 and 3579
Welsbrodt H. W. 526 Walnut

Western Electrotpe Co.,

s.e.c. 6th and Baymiller; 'Phone West
1714

Western Methodist Book Concern, 222 W.4th

Elevator Cabs and Enclosures.

Cincinnati Manuf. Co. (The), 1243 W. 6th
Schreiber The L. & Sons Co. 431 E. 8th.

Elevator Builders.

CINCINNATI ELEVATOR WORKS, 216 W.
2d

Curran Jas. H. Elevator Co. 114 W. 2d
Elevator Equipment & Repair Co. 502 Read-
ing Road

Hain Frank M. 1017 Plum
Heinzerling Conrad, 1233 Harrison Av
Lane & Bodley Co. (The), Paddock Road
and Ross Av

Miller L. J. 1233 Harrison Av
National Elevator Co. (The), 124 OperaPlace

OTIS ELEVATOR COMPANY,

Office, 1014 Mercantile Library Bldg;
Telephone Main 3404

Quigley M. J. 216 W. 2d

Reedy H. F. & Co. 43 Main
Reedy The H. J. Co. 11 W. 2d
Troup E. K. 323 E. 3d
Warner Elevator Manufacturing Co. (The),
Spring Grove Av and Alfred

Elevator Insurance.

FERRIS THE S. M. AGENCY, General
Agents Casualty Co. of America, 818
and 819 Union Trust Bldg; Telephone
Main 1512

Elevator Safety Gate Manufs.

CINCINNATI ELEVATOR WORKS, 216 W.
2d

Shields & Finch, 231 Sycamore

Elocution, Teachers of.

Academy of Dramatic Arts, 3d floor Odd
Fellows' Temple

Aldrich Laura E. flat 12, 2393 Kemper Lane
Aldrich Laura I, flat 12, 2393 Kemper Lane
Arlinghaus Alvina, 2127 Loth

Cincinnati School of Elocution, Dramatic
Art & Languages, 327 Broadway

Cincinnati School of Expression, 605 Lyric
Theater Bldg

Clair Clairette, flat 12 n.w.c. 15th and Vine
Clephane Mrs. U. D. flat 1, 420 Hopkins

Dieschbourg Blanche, 514 Odd Fellows'
Temple

Fearnley May A. cor. Leland Av. and Port-
land Av

Fries Eleanor E. R. 26 W. 13th

Gallagher Lida G. flat I s.e.c. Erie Av. and
Edwards Road

Godar Rose L. 257 Calhoun

Ohio Conservatory of Music, Elocution and
Dramatic Art (The), 214 W. 7th

Justh Sabina D. 3630 Bevis Av

Kahn School of Oratory and Dramatic Art
(The), 514 Odd Fellows' Temple

Keen Ella, 1236 Franklin Av. Bond Hill

Magly Alice M. 1948 Fairfax Av

Mannheimer Jennie, 605 Lyric Theater Bldg

Metropolitan College of Music, Elocution & Dramatic Art, 104 E. Auburn Av
 Moeller Elsador, 27 E. University Av
 Neff Mary S. 104 E. Auburn Av
 Ritchey Belle M. 415 Considine Av
 Schuster School of Elocution (The), 509 Andrews Bldg
 Sprigg M. Louise, 3027 Reading Road
 Stuebing Matilda, 605 Lyric Theater Bldg

Embalmers.

(See also Undertakers.)

Ackerman-Busch Co. (The), n.w.c. Linn and Clark
 Dhonau Chas. H. 1608 Hoffner
 Dunkmann Wm. H. & Son, 941 Clark
 Epply Chas. M. 2419 Gilbert Av
 Eyrich Jacob F. 1600 Walnut
 Finn Jas. H. 942 W. 8th
 Gilligan John J. 315 E. 8th
 Habig John B. & Son, 211 W. 6th
 High Geo. H. 2439 Eastern Av
 Huelsmann J. Henry, 120 E. 13th
 Huth Jos 2547 Vine
 Maertz F. B. 806 Plum
 Meyer B. & H. 819 Chateau Av
 Meyer John A. 204 W. Canal
 Meyer W. L. 121 W. 12th
 Moeller Jos. s.e.c. 13th and Walnut
 Moormann A. H. s.e.c. 5th and Park
 Mullen Chester P. 2519 Gilbert Av
 Mulvihill T. J. 620 Sycamore
 Mundell & Yungbluth, 3558 Eastern Av
 Osseforth Henry, 1711 Race
 Pagels Fred. & Sons, 821 W. 8th
 Rabe Carl, 2820 Vine
 Radel The John J. Co. 656 State Av
 Schell Jos. M. 806 Plum
SCHREIBER JOSEPH & SON, 1928 and 1930
 Race and 35 and 37 W. McMicken Av.;
 Telephone Canal 1820
 Schroyer Wm. O. 806 Plum
 Siefke F. & W. 750 W. 8th and 415 W. Court
 Spaeth Fred. s.w.c. Spring Grove Av. and Dorman
 Sullivan J. J. & Co. 421 Central Av
 Watkins W. A. Sons, 3929 Eastern Av
 Wiltsee Geo. A. 435 W. 6th
 Wormus Isidore, 919 Freeman Av
 Wrassmann & Barfknecht. 1417 Main

Embalming College.

CINCINNATI COLLEGE OF EMBALMING (THE), 701 W. 6th; Telephone West 133

Embalming Fluids.

CLARKE FLUID CO. (THE), 701 W. 6th; Telephone West 133

Embossers.

Helwig Wm. & Sons, room 9 s.e.c. 5th and Elm

Embroideries.

Banasch & Woerz Co. (The), 521 Race
 Desmond D. J. s.w.c. Race and Opera Place
 Gattle Henrietta, 17 Edinburgh Place
 Hellmich Luella L. 127 E. University Av
 Niederman & Toal, 12 W. 7th
 Schmidt Carrie, 1614 Mansfield
 Woman's Exchange (The), 113 W. 4th

Embroiderers on Dresses, Cloaks and

Draperies.

KOCH THE E. M. TRIMMING CO., Interurban Bldg, 415 to 419 Sycamore; Phone Main 3935

Embroidery Materials.

CUNNING THE M. J. CO., Commercial Tribune Bldg, 526 to 530 Walnut
 Piper John S. 123 W. 9th
 Verges E. & P. 126 W. 7th

Embroidery Teachers.

Harris Mrs. Lou, 1022 Hulbert Av
 Pancoast Blanche, 1130 Dayton
 Wessels Mrs. Geo. flat 6, n.e.c. McMillan and Vine

PATENTS

JAMES N. RAMSEY,
PATENT LAWYER and SOLICITOR,
 Phone Main 469, 604 Johnston Bldg.

TRADEMARKS**Embroidering.**

Koch E. M. Trimming Co. 415 Sycamore
PROGRESS MANUFACTURING CO., 113 W.
 4th st.; Telephone Main 3455

Emery Paper.

Cincinnati Sand Paper Co. 1007 Walnut
 Queen City Supply Co. (The), s.w.c. Pearl and Elm
 Wirthlin & Scallan, 331 W. 3d

Emery Wheels.

Abrasive Material Co. of Phila. 522 Main
 Hampden Corundum Wheel Co. n.w.c. Elm and Commerce
 McGowan The John H. Co. 54 Central Av
MORRIS E. K. & CO., 311, 313, 315 and 317
 W. 2d

Employment Agencies.

Edwards Jane, 14 W. 9th
 Free Public Employment Office, 122 Garfield Place
 Hamilton County Masonic Employment Bureau, 604 Vine
 Haworth Mrs. C. B. 30 E. 9th
 Hittenhouse John, 111 W. 9th
 People's Employment Office, 335 Central Av
 Rosenheim Sarah, 235 W. Court
 Shoemakers' Employment Bureau, 610 Sycamore
 Star Employment Bureau Co. (The), room E, n.w.c. 6th and Vine
 United Jewish Charities, 730 Carlisle Av
 Y. M. C. A. Employment Bureau, n.w.c. 7th and Walnut
 Young Women's Christian Association, 20 E. 8th

Employment Office.

Campbell Commercial School, Harrison Bldg
REMINGTON TYPEWRITER CO., C. F.
 Barber, Manager, 125-127 W. 4th;
 Phone Main 1570

Enameled Letters for Signs.

(See White Letters for Window Signs.)

Enameling Works.

Limberg Foundry & Enameling Works (The), n.w.c. Florence Av. and Symmes

Engine and Boiler Trimmings.**LUNKENHEIMER CO. (THE),**

Waverly Av. and Beekman st.; City Salesroom, 221-223 E. 8th

POWELL THE WM. CO., 2525 to 2531 Spring
 Grove Av

Engine Builders.

(See also Steam Engines.)

ATLAS ENGINE WORKS, 615 Commercial
 Tribune Bldg; Phone Canal 3299
WIRTH GEO. MACHINERY CO., 212 E. 2d;
 Phone Main 2717—Y

Engine Lathes.

BRADFORD MACHINE TOOL CO. (THE),
 657 to 671 Evans; Phone West 45
SEBASTIAN LATHE CO., Works, 3d and
 Philadelphia, Covington, Ky.; P. O. Box
 729, Cincinnati; Telephone South 327

Engineers.

(See Civil Engineers and Surveyors and Mechanical Engineers.)

Engineers, Constructing.

Dravo, Doyle & Co. of Pittsburg, 1001 Mercantile Library Bldg
 Ellis Engineering Co. 38 Mitchell Bldg
 Morrison Wm. & James, 315 Fourth National Bank Bldg
 Osborn Engineering Co. of Cleveland, 936 Marion Av
 Smead Isaac D. & Co. 908 Commercial Tribune Bldg

Engineers, Consulting.

BALDWIN BERT L. & CO. 72 to 75 Perin Bldg
BALDWIN WARD, 807 Commercial Tribune Bldg; 'Phone Canal 351
Bauer-Shepard Engineering Co. room 5, n.e.c. 5th and Main
Dodge Manufacturing Co. 128 W. 3d
Duwellus A. L. room 35, 206 E. 5th
FAHNESTOCK C. M., 608 Commercial Tribune Bldg; 'Phone Canal 355
FRANZ W. G., 17th Floor Union Trust Bldg; Telephone Main 4902
Hauss D. J. 26 Mitchell Bldg
HILL JOHN W. & SONS, Office, First National Bank Bldg; Telephone Main 4286
HORNUNG GEO., M. E., 612 Johnston Bldg; Telephone Main 4408
ILLMER & CO., 310 Fourth National Bank Bldg; 'Phone Main 1900
RELIANCE ENGINEERING CO. (THE), 311, 312 and 313 Fourth National Bank Bldg; Telephone Main 5207
Sherrod John, 410 United Bank Bldg

Engineers, Contracting.

DODGE MANUFACTURING CO., W. E. Galway, Manager, 128 W. 3d; 'Phone Main 735

Engineers of Power Plants.

BALDWIN BERT L. & CO., 72 to 75 Perin Bldg

Engineers' Supplies.

American Valve & Meter Co. 1125 Gest
Boebinger Hardware Co. (The), 315 E. Pearl
Bradford Belting Co. (The), n.w.c. Walnut and 2d
CRANE-HAWLEY CO., Sycamore, Court and Canal
KAUFMANN BROS., Successors to Gregg Engineering Supply Co., 807 Elm; 'Phone Canal 346

LUNKENHEIMER CO. (THE),

Waverly Av. and Beekman st., City Salesrooms, 221-223 E. 8th
 McGowan The John H. Co. 54 Central Av

MURDOCK MFG. & SUPPLY CO.

(THE), Proprietors of American Brass Works, 426 to 430 Plum; Telephone Main 1762

Nuhring Chas. & Bro. 907 Walnut
Pickering Hardware Co. (The), s.e.c. 5th and Main

QUEEN CITY SUPPLY CO. (THE), s.w.c. Pearl and Elm

Riegler & Son, 316 Perry
Robertson W. F. Steel & Iron Co. cor Elm and Commerce

Schultheis Wm. & Jos. Co. 1533 Freeman Av

Thompson Walter M., 835 W. 5th
Williams The D. T. Valve Co. 910 Broadway

WIRTHLIN & SCALLAN, Engineers' Supplies of all Descriptions; Manufacturers of "Headlight" Piston Packing and "Mica Asbestos" Sheet Packing, 331 W. 3d; 'Phones Main 2677 and 3422

Engineers' and Surveyors' Instruments.

PFISTER HERM., Manufacturer of Surveying and Engineering Instruments; also, Architects' Levels, 428 Plum; 'Phone Main 2819

PRINCE L. M.,

Transits, Levels, Compasses, Chains, Tapes, Level Rods, Profil and Cross Section Papers, Drawing Instruments, &c., 108 W. 4th; Telephone Main 17

RANDOLPH THE T. F. CO., 232 E. 5th

Engines.

ATLAS ENGINE WORKS, 615 Commercial Tribune Bldg; 'Phone Canal 3299

GERMAN-RUSSELL CO. (THE), 222 and 224 E. 9th; Telephones Canal 2329 and 2619

Engines, Gas and Gasoline.

FAIRBANKS, MORSE & CO., 137 W. 4th; 'Phones Main 682 and 2647

WATKINS MOTOR CO. (THE), Office and Factory, s.e.c. 6th and Baymiller; Telephone West 169

Engravers.

(By all Methods.)

CLEGG, GOESER, McFEE & CO., s.w.c. 4th and Walnut

(General.)

FRIES ANTHONY J., 717 Sycamore; Telephone Canal 670

MANN THE F. C. H. CO.,

Commercial Tribune Bldg, Entrance Government Place; Telephone Canal 3508

STROBRIDGE LITHOGRAPHING CO. (THE), 108 to 118 W. Canal; Telephones Canal 2621 and 2622

(Half-Tone.)

ROMBACH & GROENE, Photographers and Photo Engravers, 812 and 814 W. 4th; Telephone West 458

(Photo.)

CLEGG, GOESER, McFEE & CO., s.w.c. 4th and Walnut

KLINE PHOTO ENGRAVING CO., 12 W. 9th; 'Phone Canal 1681—Y

(Steel and Copper Plate.)

BRADLEY & SORIN CO. (THE), 327 and 329 Walnut

(Wood.)

CLEGG, GOESER, McFEE & CO., s.w.c. 4th and Walnut

Engravers.

Barnes-Crosby Co. of Chicago, 71 Perin Bldg
Beck Albert, 620 Main
Berold Wm., 111 E. 6th
Black Geo. N. 136 W. 9th
Bohlender Ernst, 152 E. 4th
Boxwood Engraving Works, 126 Government Place

Bradley & Sorin Co. (The), 327 Walnut
Buckeye Engraving Co. 50 Pickering Bldg
Cincinnati Process Engraving Co. (The), 121 W. Canal

Clegg, Goeser, McFee & Co., Carlisle Bldg
Cohen & Co. 128 Opera Place
Columbia Engraving & Printing Co., 128 Opera Place

Ebbert & Richardson Co. (The), s.e.c. 5th and Sycamore

Folger Lewis B. 70 Glenn Bldg
Fries Anthony J. 717 Sycamore
Hartman Chas. 204 Post Square

Henderson Lithographing Co. (The), 418 Sycamore

Herman H. F. & Co. room 34, n.e.c. 5th and Main

OHIO & KENTUCKY EXPRESS.

Hauling of Freight and Baggage a Specialty.

WAGONS DAILY TO NEWPORT, KY.

PHONES: CANAL 937, SOUTH 101—X. **204 EAST SIXTH.**

Ireland Wm. H. 79 Perin Bldg
Jones The Tom Engraving Co. room 12, 514 Main

Klip Fred. J. 95 Perin Bldg
King Chas. F. & Co. 383 Bank Place
Kline Photo Engraving Co. 12 W. 9th
Klug R. n.e.c. Liberty and Logan
Knight & Co. s.e.c. 5th and Sycamore
Koernlein Edgar J. 48 Perin Bldg
Koplien & Co. room 42, 512 Race
Krehbiel C. J. & Co. s.e.c. Broadway and Reading Road

McCord Wm. A. room 52, 514 Main
McDonald Printing Co. 115 Opera Place
Manns The F. C. H. Co., Commercial Tribune Bldg

Meinhart John, 641 Main
Mendenhall C. S. 512 Race
Molloy Jas. J. room 12, 41 E. 4th
Mueller C. J. W. 3d floor Commercial Tribune Bldg

Mullinix C. L. room 50, 448 Main
Murdock The Jas. Jr. Co. 116 Opera Place

Neubauer Chas. G. room 69 Perin Bldg
Noell Frank, 26 E. 4th
Nulsen Otto A. C. s.e.c. 5th and Sycamore
O'Connor Jas. s.e.c. 5th and Sycamore
Partl Otto, room 29, s.e.c. 6th and Vine
Pounsford Stationery Co. (The), 133 E. 4th

Queen City Engraving Co. 331 Blymyer Bldg

Rombach & Groene, 812 W. 4th
Ronsheim Seward & Co. 22 Fosdick Bldg
Sampson Edwin J. 121 E. 5th
Sayre Jos. J. & Son, 110 E. 4th
Schob Paul, s.e.c. 4th and Elm
Schultz Printing Works, 527 Walnut
Smith Geo. E. 206 Carlisle Bldg
Smith R. J. H. & Co. 37 W. 5th
Spencer Wm. W. 206 Post Square
Strobridge Lithographing Co. (The), 108 W. Canal

Weisbrodt H. W. 526 Walnut
Western Methodist Book Concern, 222 W. 4th

Weston Frank E. 152 E. 4th
Williams Jos. A. 130 W. 9th
Woodrow F. H. & Co. 325 Walnut
Woodrow Stationery & Printing Co. (The), 323 Walnut

Entertainment Bureaus.

Cincinnati Lyceum Bureau, 605 Lyric Theater Bldg

Envelope Manufacturers.

CHATFIELD & WOODS CO. (THE), 347, 349 and 351 W. 4th
Cupples Samuel Envelope Co. of St. Louis, 505 Mercantile Library Bldg

U. S. PAPER GOODS CO.,

(THE), 221 W. Pearl

Western Paper Goods Co.,

s.e.c. 6th and Baymiller; 'Phone West 1714

PATENTS

JAMES N. RAMSEY,
PATENT LAWYER and SOLICITOR,

Phone Main 469, 604 Johnston Bldg.

TRADEMARKS

Envelopes.

Diemer & Co. 411 Johnston Bldg

Essences.

FRIES ALEXANDER & BRO., 312, 314 and 316 E. 2d

Examiners of Titles.

Flanigan Thos. L. 3212 Mozart
Hornberger Chas. F. Jr. 29 Temple Bar
VonSeggern Geo. H. 1 Bavaria Bldg

Excelsior Manufs.

Lounsbury G. H. & Sons, 214 E. 4th

Exhaust and Blow Pipes.

CINCINNATI EXHAUST & BLOW PIPE CO., 324, 326 and 330 W. 3d; Telephone Main 4395

Hirt Bros. 1814 Race

KIRK & BLUM, 232 E. 3d; 'Phone Main 3600

Lee Thos. 130 W. 2d

Littleford Bros. 453 E. Pearl

QUEEN CITY EXHAUST & BLOW PIPE CO., Shavings and Dust Exhaust Systems, Ornamented Steel Ceilings, Cornice, Tin and Slate Roofing, Skylights; Jobbing promptly Attended to; 1732 Central Av.; Telephones Canal 698 and Park 553—Y

Zoller Fred. 1732 Central Av

Exporters.

VanNes The H. Export Co. 8 E. 3d

Express Companies.

Adams Express Co. w. s. Butler b. Pearl and Front and 416 Main

American Express Co. 16 E. 4th

Canadian Express Co. 414 Elm

Canadian Express Co. 16 E. 4th

Cincinnati, Georgetown & Portsmouth Railroad Express Co. 413 Sycamore

Dominion Express, 341 Main

Dominion Express Co. 210 E. 4th

Globe Express, 341 Main

Great Northern Express Co. 16 E. 4th

National Express Co. 16 E. 4th

Pacific Express Co. (The), 341 Main

Southern Express Co. 416 Main

Southern Ohio Express Co. (The), 9th floor

Traction Bldg and 228 E. 6th

United States Express Co. 210 E. 4th

Western Express Co. 210 E. 4th

Express Delivery Companies.

Alfers Jos. 1813 Sycamore

Anson Chas. 105 E. 7th and 952 E. McMillan

Avondale & Cincinnati Express, 8048 Reading Road

Express Delivery Companies—Continued.

Bartholomew Edward, 1901 Baymiller
 Biermann Fred, jr. 105 E. 7th
 Biltz Geo. 720 David
 Blank Chas. E. 105 E. 7th and 1026 Beech
 Av
 Bley Geo. 2827 McMicken Av
 Bowen W. M. 1403 Providence
 Bracker Henry, jr. 522 Main
 Brady Geo. W. 131 Opera Place
 Bruns Frank, 908 Laurel
 Busching Geo. B. 1819 Highland Av

CINCINNATI & SUBURBAN DELIVERY CO. (THE), 126 E. Court; 'Phones Canal 1907 and 1926

Clore B. S. 105 E. 7th
 Clutterbuck C. 435 Main
 Cole Chas. H. sr. 1165 Gilbert Av
 Coleman Bros. s. s. Evans Av., Winton Place
 Colvin Wm. 105 E. 7th
 Corcoran John, 708 W. 4th
 Dixon W. J. 2379 Kemper Lane and 435
 Main

Doran Peter, 408 W. Court
 Durkin Thos. F. 524 Sycamore
 Eckhardt Chris. 435 Main
 Ewing Chas. 435 Main
 Faeth Adam, 840 York
 Ferris & Co. 435 Main
 Fischer O. H. 435 Main and 3018 Burnet
 Av

FLYNN & SEIWERT, Cumminsville, Brigh-
ton, Camp Washington, Winton Place
and Cincinnati Express, Office, 1696-
1698 Hoffner; 'Phone Park 258—L; City
Office, The Independent Suburban Ex-
press, 103-105 E. 7th; 'Phone Canal
2796 and 2797; Transfers to all Suburbs
and Depots; Three Trips Daily

Fox M. E. & Son, 2845 Astoria Av. and 435
 Main

Fries Louis, 410 Dayton
 Goodall Walter, 1029 Broadway
 Hamilton Andrew, rear 1108 Sherman Av
 Hamilton J. W. 406 Sycamore
 Heile Bros. 105 E. 7th
 Heisel J. & Son, 435 Main
 Heisel Jackson, 524 Elm
 Hellmuth Louis, 3 E. 13th
 Henke John H. 105 E. 7th
 Hilgemann Wm. F. 28 Main
 Hill & Glenn Bros. 922 John
 Huber Jacob, 4512 Glenway Av
 Huelsman Geo. B., Deer Creek Road above
 Court

HUGHES PETER, Wagons to Newport and
Covington; Freight Hauling a Specialty,
204 E. 6th; 'Phone Canal 937; Residence
Phone South 101—X

Hurst John, 412 John
 Independent Suburban Expresses, 105 E. 7th
 Jennings John P. 222 Main
 Kearns Michael, 1127 Gilbert Av
 Kennedy Aaron, 105 E. 7th
 Kennedy J. 435 Main
 Koerner G. 806 Armory Av
 Kromer John, 2131 Barnard
 Kuper Henry, 426 E. 12th
 Lambers Nicholas B. 32 W. McMillan
 Lanferman Henry R. 422 Elm
 Lewis Zachariah L. 755 Spring, Winton
 Place

Little Robt. Express Co. 232 Central Av
 Lofland John A. 105 E. 7th
 Loughry T. C. 435 Main
 McGinley Peter, 228 Broadway
 McHugh's Express, 220 W. 3d
 Melching Gus, 435 Main
 Miller Jesse, 105 E. 7th
 Mobberly J. & Son, 105 E. 7th
 Moore R. H. 528 Culvert
 Nagel John, 1007 Walnut
 National Drayage Co. 1028 Evans
 Nemann Edward J. 435 Main
 Neuer Amelia, w.s. Pecan n. of Corry and
 435 Main
 Niehaus Bernard A. 1620 Hughes
 Norwood Transfer Co. 105 E. 7th

OHIO & KENTUCKY EXPRESS, Wagons

Daily to Newport, Ky., Office, 204 E.
 6th; 'Phone Canal 937; Residence
 'Phone South 101—X

Ording August, 435 Main
 Oster Albert, 1820 Logan
 Owen John, 435 Main
 Parrott Mont, 239 E. 5th
 Pfau Chas. 105 E. 7th
 Pirman Henry, 956 Martin
 Potts John A. 435 Main
 Ralstin & Berndt, 435 Main
 Reidy Wm. 1410 Mansfield
 Richter & Buckley, 435 Main
 Salmon Theo. J. 4166 Hamilton Av
 Schaefer Frank, 105 E. 7th
 Schaefer Raymond J. 1530 Freeman Av
 Scheffel A. F. 4148 Hamilton Av
 Scheffel August, s.e.c. 6th and Elm
 Schiear Bros. Co. (The), 3045 Woodburn Av
 Schipper's Express and Drayage, 436 Cen-
 tral Av
 Schoettinger John H. 435 Main and 3048
 Reading Road
 Schoettmer Henry, 1536 Race
 Schroeder Bros. 105 E. 7th
 Scroggins Louis W. 524 Elm
 Seal M. D. 239 Sycamore
 Sharp Transfer Co. 4 W. 3d
 Sickmann Chas. B. 228 Broadway
 Smith Hence, 1508 Providence
 Solomon Chas. 1333 W. Liberty
 Strickler C. 462 Bank
 Stout Benj. 606 John
 Stueve John B. & Son, 840 W. 6th
 Suburban Delivery Co. 126 E. Court and 507
 Walnut
 Suburban Expresses, 435 Main
 Thompson H. C. 435 Main
 Thrasher N. W. 435 Main
 Tieman Louis, 105 E. 7th
 Torkowitz Morris, 746 W. Court
 Veith Jacob, 435 Main
 Walnut Hills & City Express, 2379 Kemper
 Lane and 435 Main
 Walnut Hills Express, 435 Main and 2420
 Gilbert Av
 Weas Benj. 520 Elm
 White C. L. 435 Main
 Wiegandt J. W. 1309 Clay
 Williams H. H. 435 Main
 Wischer Henry, 435 Main
 Wulfhorst W. Edward, 2876 Sidney Av
 Wurtz Fred. 1220 Dayton
 Wurtz John, 1220 Dayton
 Young Herman, 1918 Linn
 Zelau Wm. H. 425 Klotter Av
 Zembrodt John, 435 Main

ZIEGLER'S CUMMINSVILLE &

CINCINNATI EXPRESS; Wagons to
Cumminsville, Camp Washington and
Winton Place; General Office, 3733 Cole-
rain Av.; 'Phone Park 436; City Office,
n.w.c. 5th and Central Av

Extension Iron Gates and Gratings.

Schrelber The L. & Sons Co., 431 E. 8th

Extension Shoe Manufs.

Improved Extension Shoe Co. (The), 821
 Sycamore

Extracts, Wood.

Oak Extract Co. (The), Kenner, McLean
 Av., Dalton Av. and Florence

Facing Mills.

(See Foundry Facings.)

Factory and Mill Supplies.

ROEBINGER HARDWARE CO. (THE), 315
E. Pearl; 'Phones Main 1128 and 824
GERMAN-RUSSELL CO. (THE), 222 and
224 E. 9th; 'Phones Canal 2329 and 2619
KAUFMANN BROS., Successors to Green
Engineering Supply Co., 807 Elm;
'Phone Canal 346

MORRIS E. K. & CO., 311, 313, 315 and 317
W. 2d
QUEEN CITY SUPPLY CO. (THE), s.w.c.
Pearl and Elm
RICHARDSON H. M. STEEL & IRON CO.,
220 W. 2d; 'Phone Main 2411

Fancy Goods.

(Wholesale.)

(See also Notions, Wholesale.)

Goldsmith Toy Importing Co. (The), 122 E.
4th
Hanke Bros. 1126 Main
Wald Lewis & Co. 313 Race

Fancy Goods.

(Retail.)

(See also Dry Goods and Notions.)

Alms & Doepke Co. (The), Main, Canal and
Hunt
Arnold's Doll Manufactory, 1111 Main
Duhme Jewelry Co. (The), 23 W. 4th
Gem (The), 523 Race
Hanke Bros. 1128 Main
Knox S. H. & Co. 28 W. 5th and 1127 Main
May Bros. 8 W. 4th
Nippon (The), 528 Race
Peerless (The), 8 W. 4th
Schiff Leon, 1505 Central Av
Wettengel E. C. 523 Race
Woman's Exchange, 113 W. 4th
Wurst J. C. 1204 Main

Fans, Ventilating.

KIRK & BLUM, 232 E. 3d; 'Phone Main
3600

Feather Dusters.

QUEEN CITY FEATHER DUSTER CO.
(THE), The P. R. Mitchell Co., Proprie-
tors, n.w.c. Spring Grove Av. and Har-
rison Av.; Telephone West 1036 and 727

Feather Renovators.

Bewlay E. & Co. 658 Crown
Levy C. & M. 610 Andrews Bldg, 312 E.
Court and 1200 Main
Striethorst Dora, flat G, 1228 Vine
Zachman Thos. P. 4123 Spring Grove Av.
and 4024 Hamilton Av

Feathers.

Bullerdick F. E., C.H.&D.Ry. opp. Dempsey
Cincinnati Mattress & Spring Co. s.e.c. 2d
and Sycamore
Straus & Co. 111 E. Pearl
Wessel Herman Manuf. Co. 616 Main
Wuest Adam, 209 E. Pearl

Feathers for Bedding.

MITCHELL THE P. R. CO., n.w.c. Spring
Grove Av. and Harrison Av.; Telephones
West 1036 and 727

Feed Dealers, Wholesale.

Biles The J. W. Co. 10 E. 3d
Early & Daniel Co. (The), n.w.c. 6th and
Harriet; Elsinore Av. b. Gilbert Av. and
Reading Road, and 1521 Eastern Av
Union Grain & Hay Co. (The), 4th floor n.e.c.
4th and Elm

Feed Mills.

VonHolle Theo. s.e.c. Queen City Av and
Harrison Av

Feed Mill Manufs.

Muller Manuf. Co. (The), 1561 Harrison Av
Straub Machinery Co. 1956 W. 6th

Feed Stores.

Bauer John, 2021 Madison Road
Boch Chas. jr. 2870 Colerain Av
Braun & Klipp, s.e.c. 6th and Evans and 612
Delhi Av
Brockell Thos. J. 2264 Eastern Av
Bunke Barney, 1457 Harrison Av

PATENTS

JAMES N. RAMSEY,

PATENT LAWYER and SOLICITOR,

Phone Main 469, 604 Johnston Bldg.

TRADEMARKS

Cincinnati Grain Co. (The), n.e.c. Walnut
and Water

Corbly Clinton, 4020 Eastern Av
Corryville Feed Co. 2533 Vine

Dickmeier Bros. 3704 Spring Grove Av
Earls & Stephens, s.w.c. Paddock Road and
Forest Av. Bond Hill

Early & Daniel Co. (The), n.w.c. 6th and
Harriet; Elsinore Av. b. Gilbert Av. and
Reading Road, and 1521 Eastern Av

Eichhold J. L. 2026 Madison Road
Evers Louis C. 3835 Glenway Av
Fey Leonard W. 742 W. 4th

Heuermann Jos. 334 E. Court and n.e.c. John
and David

Hyde Park Supply Co. (The), Isabella Av.
and N.&W.Ry

Jacobs Fred. 1642 Walnut
Jacobs Julius, 276 W. McMicken Av

Kramer Wm. H. 609 Reading Road
Metcalfe L. A. 2433 Gilbert Av

Moelder Conrad, 1663 Blue Rock
Niemeyer Wm. 3143 Harrison Av

O'Brien D. C. 2304 W. 8th
Patterson Alex. 3036 W. 6th

Purcell Coal & Feed Co. 3713 Beechmont
Av., Linwood

Rice & Tumey, 2717 Colerain Av
Rutterer Frank, 3401 Eastern Av

Schlear Chas. s.w.c. Montgomery Road and
N.&W.Ry. Evanston

Settle W. H. & Co. 2682 Madison Road
Sicking John B. 1709 Elm

Stroth J. H. 1519 Cutter
Theobald Geo. jr. & Co. 4174 Spring Grove
Av

Troesch John, 4126 Colerain Av
Union Grain & Hay Co. (The), 4th floor n.e.c.
4th and Elm

VonHolle Theo. s.e.c. Queen City Av. and
Harrison Av

Weber H. & Co. s.w.c. Blue Rock and Apple

Feed Water Heaters and Purifiers.

American Engineering Specialty Co. 141 In-
galls Bldg

Erle City Iron Works, 315 Fourth National
Bank Bldg

German-Russell Co. (The), 224 E. 9th
Webster Warren & Co. 141 Ingalls Bldg

Fence Manufacturers.

Brooks H. N. w. s. Turkey Bottom Road
south of New Richmond Pike

DAVIS & SIEHL, 4032 Hamilton Av.;
'Phone Park 44

Hartinger Chas. Fence Co. 1610 Freeman Av
NIMMO FENCE & WIRE WORKS CO.

(THE), Retail Store, 305 E. 4th; 'Phone
Main 3673; Factory, Spencer Av. and N.
&W.Ry., Norwood; 'Phone Elm 1034

Ward Wm. E. & Co. 1347 Central Av

Fertilizer Manufacturers.

Cincinnati Desiccating Co. s.e.c. 4th and
Main

Cincinnati Reduction Co. (The), s. s. Queen
City Av. nr. B.&O.S.W.Ry

Wilder J. & Co. 139 W. 6th

Fibre, Rods, Tubes and Sheet.

LAWRENCE THE F. D. ELECTRIC CO.,
219 W. 4th; Telephone Main 3326

File Manufacturers.

Buckeye File & Grinding Works, rear 135 E. McMicken Av
 Diston's The Henry Sons Co. s.e.c. 6th and Baymiller

LUTZ FILE CO., Geo. A. Lutz, Manager; High Quality Files, Hacksaw Blades and Rasps; Recutting Files a Specialty; 806 and 808 Broadway; Telephone Canal 740

MORRIS E. K. & CO., 313, 315 and 317 W. 2d Filing Boxes.

CRANE PAPER CO. (THE), 307 Walnut; 'Phone Main 749

Filing Cabinets.

ART METAL CONSTRUCTION CO., Suite 601, 607 and 608 Union Trust Bldg

BANKERS' CONSTRUCTION COMPANY, 511, 512 and 513 First National Bank Bldg

EVER READY MANUFACTURING CO., 1401 to 1409 Plum; Telephone Canal 3614

GLOBE-WERNICKE CO. (THE), General Offices, 1224 to 1248 W. 8th; Factories, 8th, 9th, Harriet and McLean Av., and Carthage Av., Norwood; Salesroom, 418 Main

Reliance Cabinet File Co. 209 Longworth

Filters.

Bowden Hygeia Filter Co. 139 W. 7th
 Hygeia Filter Co. 139 W. 7th

LYNN FILTER MANUFACTURING CO. (THE), Office and Works, 3250 to 3254 Spring Grove Av.; Telephone Park 169

WELSH WM., Manufacturer Star Water Filters, 36 W. 12th; 'Phone Canal 963

Fire Alarms, Automatic.

Ludlow Automatic Fire Alarm Co. 303 Commercial Tribune Bldg

National Automatic Fire Alarm Co. (The) of Cincinnati, 810 Main

National Automatic Fire Alarm Co. of Ohio, 202 Traction Bldg

Fire Alarm Telegraph.

Gamewell Fire Alarm Telegraph Co. of New York, 1309 Traction Bldg

Fire Brick Manufs.

MOORES-CONEY CO. (THE), Office 1511 Union Trust Bldg; Telephone Main 973

TAYLOR'S THE CHAS. SONS CO., e. s. Burns, between 6th and 8th
 Tygart Fire Brick Co. 706 Burns

Fire Brick and Clay.

Chrispin The Jas. G. Lime & Cement Co. 826 Reedy

CINCINNATI SEWER PIPE CO. (THE), s.w.c. Elm and Water; Telephone Main 1979; Norwood and Evanston Branch, e. s. Montgomery Pike and N.&W.Ry.; 'Phone Elm 589

CONKLING H. J., Gilbert Av. nr. Court; Telephones Canal 2030 and 2031

McCammon L. H. Bros. 312 Johnston Bldg

MOORES-CONEY CO. (THE), Office, 1511-1516 Union Trust Bldg; 'Phone Main 973; Warehouse and Yards, 927 and 929 W. 5th opp. C.H.&D.Ry. Depot, 1434 Main, 14th and Canal and n.w.c. Montgomery Road and N.&W.Ry., Evanston

OBERMAYER THE S. CO., 647 Evans south of 8th

Taylor's The Chas. Sons Co. e. s. Burns b. 6th and 8th

Fire Engine Builders.

AHRENS FIRE ENGINE CO. (THE), s.e.c. Alfred and Cook; Telephone West 279

Ahrens Manufacturing Co. 216 Webster
 American Fire Engine Co. 216 Webster

American-LaFrance Fire Engine Co. 216 Webster

Fire Escapes.

Cincinnati Iron Fence Co. (Incorporated) 3308 Spring Grove Av

Columbia Iron Works, 727 Reading Road

Franklin Iron Works, 27 Hulbert Block

GRIMM IG. & CO., 153 and 155 E. McMicken Av.; 'Phone Canal 2135

LANG THE WM. & SONS CO., 1311 Clay

Rowekamp Bros. 2620 Colerain Av

SCHUMACHER JOHN H., 1444 to 1448 Main; Telephone Canal 427

Union Iron Works Co. (The), s.w.c. Colerain Av. and Sassafras

Ward Wm. E. & Co. 1347 Central Av

Fire Extinguishers.

AMERICAN LA FRANCE FIRE ENGINE CO., Manufacturers of The Patrol, Babcock and Salvage Extinguishers, Approved by Underwriters and Fire Departments, 216, 218 and 220 Webster

Automatic Fire Protection Co. of Ohio, (The) Ingalls Bldg

Cincinnati Fire Appliance and Electric Co. 123 Shillito Place

Cincinnati Tin & Japan Co. (The), 308 Walnut

Drexel J. B. & Co. 1006 First National Bank Bldg

Eagle Tool Co. (The), s.w.c. Blue Rock and Turrill

GENERAL FIRE EXTINGUISHER CO. OF PROVIDENCE, R. I., A. J. Neracher, Department Agent, 1302 and 1303 Union Trust Bldg

Harker Manuf. Co. (The), 118 W. 2d

NIAGARA FIRE EXTINGUISHER CO. OF AKRON, O., Henri B. Voorhees, Department Agent, 1131 Union Trust Bldg; Telephone Main 2395

Nuhring Chas. & Bro. 907 Walnut

STANDARD FIRE EXTINGUISHER CO. of Kansas City, Mo., and Philadelphia, Pa., A. B. Gould, Agent; 1419 and 1420 First National Bank Bldg

Thompson Walter, M. 835 W. 5th

Underwriters Fire Extinguisher, 43 W. 5th

Wirthin & Scallan, 331 W. 3d

Fire Hydrants, Valve and Stop Cock Manufs.

BOURBON COPPER & BRASS WORKS CO. (THE), 618 and 620 E. Front; Telephone Canal 3297

Fire Places, Special.

SHANNON CHAS. L. & SONS, Special Fire Place Work a Specialty, 17 E. Canal; 'Phone Canal 2835

Fire Prevention.

Cincinnati Fire Prevention Bureau, 1403 First National Bank Bldg

Fire Proof Construction.

FERRO-CONCRETE CONSTRUCTION CO. (THE), n.e.c. Richmond and Harriet; Telephone West 478

NATIONAL FIRE PROOFING CO., J. H. Perley, Resident Manager, 630 Union Trust Bldg; Telephone Main 4307

Fire Proofing.

Forshee W. E. & Co. Builders' & Traders' Exchange

National Fire Proofing Co. 630 Union Trust Bldg

Fire Works.

Due The A. L. Fire Works Co. 317 Walnut

Goldsmith Toy Importing Co. (The), 122 E. 4th

Light & Wankelman, 329 Main

Smith The H. D. Co. 210 Main

Fish, Wholesale.

BOOTH A. & CO., Wholesale Only, 643 to 647 Carr; Phones West 764 and Long Distance 65
 Cincinnati Salt Fish Co. 217 Walnut
 Dickman The O. H. Fish Co. 9 E. 2d
 Janson Bros. Co. (The), 1640 Vine
LEVY THE THEO. R. CO., Dealers in Oysters, Fish and Game, 332 and 334 W. 6th; Telephone Canal 2316
 Morgenthau H. & Son, 216 E. 2d

Fish Dealers.

(See Oysters, Fish and Game.)

Fishing Tackle.

Bennett W. E. & Co. 214 Main
 Evans Bros. s.e.c. 5th and Elm
 Peters Arms & Sporting Goods Co. (The), 119 E. 5th
 Pickering Hardware Co. (The), 5th and Main
POWELL & CLEMENT CO. (THE), 410 Main near 4th; Phone Main 86
 Roll-Crawford-Brendamour Co. (The), 17 E. 5th

Flag Manufacturers.

Beck The Wm. & Sons Co. 10 Garfield Place
 National Flag Co. (The), 1012 Flint
 Pettibone Bros. Manufacturing Co. (The), 632 Main
SVENDSEN THE CHAS. CO., 20 E. Court; Telephone Canal 448
 United States Flag Co. (The), 2245 Gilbert Av
 Whitehead & Hoag Co. (The), 1633 Union Trust Bldg

Flavoring Extracts.

American Fruit Distilling Co. 850 W. 6th
 Berghausen The E. Chemical Co. 307 E. 2d
 Cincinnati Extract Works Co. (The), 320 Sycamore
 Francis Chemical Co. 505 Elm
 Frank Tea & Spice Co. 716 E. 3d
FRIES ALEXANDER & BRO., 312, 314 and 316 E. 2d
 Heekin Spice Co. (The), 65 Main
 Henrietta Mills, 717 Reading Road
 Kallmeyer Mrs. Sophie, 108 E. McMicken Av
KINGERY MANUFACTURING CO., 106 and 108 E. Pearl
 La Flor Tobacco Flavor Co. n.e.c. 3d and Central Av
 Pure Food Co. (The), 104 W. Pearl
 Queen City Cork Co. 224 E. 2d
 Queen City Pharmacal Co. 25 W. 2d
 Rippey Wm. 126 E. 2d
 Roosa & Ratliff Chemical Co. 212 E. Pearl
 Schulz Manuf. Co. 624 Mound
STANDARD EXTRACT CO. (THE), 25 and 27 W. 2d; Telephone Main 3070
 Steinbock & Patrick, 55 Walnut
 Tropical Fruit Products Co. 230 W. 4th
 United Fruit & Extract Co. 1012 Elm

Floor Dressing.

Dust Proof Floor Dressing Co. 805 Neave Bldg

Floor Surfacing.

Perfect Floor Surfacing Machine Co. 1915 State Av
TAFT FLOOR SURFACING MACHINE CO., W. L. Taft, Manager, 1308 Central Av.; Telephone Canal 2890

Floor Wax Manufs.

Boyle A. S. & Co. 1908 W. 8th

Floor Wax.

Moore-Coney Co. (The), 1511 Union Trust Bldg

Flooring Mills.

(See Planing Mills.)

PATENTS

JAMES N. RAMSEY,

PATENT LAWYER and SOLICITOR,

Phone Main 469, 604 Johnston Bldg.

TRADEMARKS

Floors.

Cincinnati Floor Co. 228 W. 4th and 252 Butler

Florists.

Abel Jacob, 3234 Beresford Av.
 Adrian Gustav, n. s. Wood Av. west of Middleton Av
 Avondale Floral Co. 3482 Reading Road
 Baer Julius, 138 E. 4th
 Bertrand Geo. n.e.c. Carthage Pike and Glenwood Av
 Bertrand Johanna, n.e.c. Carthage Pike and Ehrman Av
 Boeck Robt. 2499 Madison Av
 Brighton Floral Co. 2194 Central Av
 Brunner's G. Sons, 1003 5th Av
 Critchell's, n. s. Clinton Springs Av., Millcreek Tp
 Critchell C. E. 36 E. 3d
 Cunningham Wm. 935 Ludlow Av
 Day Jos., Lick Run Pike nr. Werk Road
 Durban Geo. 533 McAlpin Av
 Ellison Edward, 3531 Biddle
 Ewing J. W. 328 W. 9th
 Floeter Henry, 4161 Spring Grove Av
 Forder Alfred, Menlo Av. and Observatory Av
 Frank Adam, 3217 Epworth Av
 Garges Mrs. Anna, 709 Central Av
 Gear Fred, jr. 1113 Vine
 Gear Wm. H. 1441 Vine
 George & Allan, 2606 Woodburn Av. and Williams Av., Hyde Park
 Gillett E. G. 113 E. 3d
 Glins B. J. 4158 Spring Grove Av
 Glins Henry, 1713 Vine
 Guenter Jacob, 3433 Harvey Av
 Hall May, 1216 Linn
 Hardesty & Co. 150 E. 4th
 Hoffmeister Chas. Floral Co. 813 Elm
 Hoffmeister Floral Co., White nr. Queen City Av
 Huntsman & Co. 609 Walnut
 Juniet Bros. 2034 Baltimore Av
 Kelly The R. A. & Co. 110 E. 4th
 Koester Henry, west of St. Joseph's New Cemetery
 Konzelman Henry A. 970 E. McMillan
 Kresken Mrs. H. A. 803 Vine
 Kyrk Edith F. 3446 Reading Road
 Kyrk Louis H. 110 E. 3d
 Mack Adolph, head of Dennis
 Mack Ernst W. 828 Enright Av
 Magrie Geo. 602 Elm
 Meyer Wm. 1325 Central Av
 Miller Adam, n.e.c. Carthage Pike and Forest Av
 Murphy Wm. 311 Main
 Ohio Cut Flower Co. 129 E. 3d
 O'Malley Jas. 604 Walnut
PARTRIDGE, THE FLORIST, Cut Flowers, Decorations, Floral Designs, 148 E. 4th; Telephone Main 155; Greenhouses, "Bloomhurst," Lockland, O
 Partridge Wm. K. 148 E. 4th
 Peterson J. A. e. s. McHenry Av. north of Harrison Av., Westwood
 Rudolph Max, 11 W. 12th
SANTO EDWARD, Florist; Cut Flowers and Bedding Plants, Designs and Decorations, 1409 to 1419 Knowlton st.; Telephone Park 780—X
 Schepp Conrad, 4129 Mad Anthony
 Schmit Sarah M. 949 Churchill Av

Florists—Continued.

Schneider Frank A., Rapid Run Pike opp. St. Joseph's New Cemetery
 Schwab Lulu, 935 W. Liberty
 Seefried John D. 3649 Carthage Pike
 Shanahan M. & Co. 3463 Reading Road
SUNDERBRUCH'S A. SONS, Florists, 232 W. 4th; Telephone Main 1875; Greenhouses, 3146 Jefferson Av. opp. Lakewood Av. (Greenwood)
 Sunderbruch & Meier, 3730 McCormick Road
 Sunderman Casper, n.e.c. Foley Road and Fisher Av
 Thomas Mary, 1717 Vine
 Tromeo Geo. E. 923 Vine
 Walke Otto H. n.w.c. 14th and Vine
 Walnut Hills Floral Bazar, 1037 E. McMillan
 Walt John, Crescent Av., Riverview Park
 Weber Nicholas, 2024 Mohawk Place
 Weiland & Olinger, 128 E. 3d
 Witterstaetter Richard A. s. s. Foley Road opp. Fisher Av
 Wolf Fred. H. 3013 Falke
 Ziechner Oscar, 3535 Colerain Av
 Zitscher Kate, w. s. 5th Av. north of 8th

Florists' Wire Work.

Ball Frank W. room 5, 31 E. 3d
 Betz Robt. A. & Co. 2d floor 113 E. 3d

Flour Inspector.

Munson Geo. F., Chamber of Commerce

Flour Mill Machinery.

Greenwald The I. & E. Co. 720 E. Pearl
 Straub Machinery Co. 1956 W. 6th

Flour Dealers.

Allen & Munson, 920 First National Bank Bldg
 Bay State Milling Co. of Winona, Minn. 520 First National Bank Bldg
 Bishop The C. H. Flour Co. 3 Wiggins Block
 Brauer F. A. 852 W. 6th
 Brown Henry W. & Co. 831 W. 6th
 Christy H. N. & Co. 515 Chamber of Commerce Bldg
 Cincinnati Grain Co. n.e.c. Water and Walnut
 Dorsel Co. (The), 216 E. 6th
 Eckhardt & Raible, 933 W. 5th
 Felss Flour Milling Co. (The), n.w.c. 3d and Baymiller
 Flicker Benedict, 11 Jordan
 Gale Bros. Co. (The), junc. W. 3d and W. Front
 Held & Koss, 305 Vine
 Hirlinger August J. n.e.c. Armory Av. and John
 Knaul Chas. E. 517 Chamber of Commerce Bldg
 Lawrenceburg Roller Mills Co. of Lawrenceburg, Ind. 520 First National Bank Bldg
PERIN BROTHERS, Millers; Wheat and Corn Products, 14, 16 and 18 E. Front and 11, 13 and 15 E. Commerce
 Roeder Albert, 123 E. Liberty
 Schlear Chas. 3717 Montgomery Road
 Schmitt A. & Co. 850 W. 6th
 Schriewer John & Co., Pearl b. Plum and Central Av
 Smyrl Adam & Co. 7 Mitchell Bldg
 VonHolle Theo. s.e.c. Queen City Av. and Harrison Av
 Washburn-Crosby Co. room 44 Harrison Bldg
 Weber H. & Co. s.w.c. Blue Rock and Apple
 Weidler The Sam W. Co. 949 W. 6th
 West The B. H. Grain & Coal Co. s.e.c. Spring Grove Av. and Mitchell Av., Winton Place
 Wolter Henry & Co 47 Walnut

Flour Mills.

Felss Flour Milling Co. (The), n.w.c. 3d and Baymiller
 Nagel Henry & Son, 2168 McLean Av
 Perin Bros. 14 E. Front

Schneider The John Milling & Baking Co. 1420 Walnut
 Weidler The Sam W. Co. 949 W. 6th
 Willey Mill & Elevator Co. (The), 3479 Cheviot Av

Flour and Hominy Mills.

WEIDLER THE SAM W. CO., Manufacturers of Flour and Corn Products, 943, 945 and 949 W. 6th; Telephone West 219

Flour Sacks.

CHATFIELD & WOODS SACK CO. (THE), 347 W. 4th

Flue Pipe and Linings.

CONKLING H. J., Gilbert Av. nr. Court; Telephones Canal 2030 and 2031

Fly Screen Manufs.

BAKER W. J. CO., Manufacturers of Baker's Improved Metal Frame Window Screen, 1029 to 1035 Saratoga, Newport; 'Phone South 482

CINCINNATI FLY SCREEN CO. (THE), 1010 to 1020 Evans near Gest; Telephone West 1033

HIGGIN MANUFACTURING CO. (THE), Office and Factory, 5th and Washington Av., Newport, Ky.; Telephone South 630 Private Branch Exchange

Foreign Consuls.

(See Consuls, Foreign.)

Foreign Exchange.

Atlas National Bank, 518 Walnut
HASSENPFUG WM., 3 Hulbert Block, 534 Vine st.; Office Telephone Canal 3696; Residence Telephone West 453—Y
STORZ CHR. ALB., Room 11 Hulbert Block, 534 Vine; 'Phone Canal 3764; Residence 'Phone East 374—Y
 Western German Bank (The), s.e.c. 12th and Vine

Forges and Blowers.

Buffalo Forge Co. of Buffalo, N. Y. 104 Neave Bldg

Forgings.

CINCINNATI FORGING & SMITHING CO. (THE), 460-464 E. 2d; 'Phone Canal 996
MOESTA & RUEHRWEIN, 20 and 21 Hulbert Block, s.e.c. 6th and Vine; Telephone Canal 3398
 Queen City Forging Co. cor. Dumont and Tennyson
 Reading Iron Co. room 7, 206 E. 5th
 Smith Kessler, 2666 Colerain Av
STOLLE FRANK J., 460-464 E. 2d; 'Phone Canal 996
 Talbott C. R. Company, 10 Wiggins Block

Forwarding Agents.

Baltimore & Ohio Southwestern Storage Warehouses, n. s. W. 2d, from Smith to Mill
 Buckles J. C. & Co. 217 W. 2d
 Cincinnati Transfer Co. (The), 58 Mitchell Bldg
 Little Robt. Express Co. 232 Central Av
 Post Alfred H. & Co. 802 Traction Bldg

Foundries (Iron).

(See Iron Foundries.)

Foundry Facings.

HILL & GRIFFITH CO. (THE), 1246-1268 State Av.; 'Phones West 416 and 1889
OBERMAYER THE S. CO., 647 Evans south of 8th

Foundry Supplies.

Foundry Specialty Co. (The), 22 W. Court.
HILL & GRIFFITH CO. (THE), 1246-1268 State Av.; 'Phones West 416 and 1889
OBERMAYER THE S. CO., 647 Evans south of 8th

P. L. MUELLER, ARTIST,

Painting and Interior Decorating. Figure and Flower Painter.

For Churches, Public Buildings and Residences; Original and Special Designs; Ornamental Work in Modern Style; Contracts Made Anywhere in United States.

Telephone, Canal 808. 1634 Vine St., CINCINNATI.

Framed Pictures.

BEUHL MOULDING MANUFACTURING CO. (THE), 1022 to 1030 W. 8th; Show Cards a Specialty

Free Stone Works.

(See Stone Works.)

Freight Agents.

Arnold Brent, 501 Chamber of Commerce Bldg.

Ball J. M. 1413 First National Bank Bldg

Burbank W. F. n.e.c. 4th and Vine

Colligan Arthur, s.e.c. 5th and Walnut

Dare S. H. 507 Union Trust Bldg

Dorman J. C. 222 E. Front

Dubois H. E. s.e.c. 5th and Walnut

Emmer Chas. E. s.e.c. 5th and Walnut

Evans Thos. L. s.e.c. 5th and Walnut

Flinn E. F. 709 Traction Bldg

Forester John C. 419 Walnut

Guthrie D. P. 1406 Traction Bldg

Koester J. W. 710 Traction Bldg

Landry H. D. 410 Traction Bldg

Larkin Harry A. 604 Mercantile Library Bldg

McGinniss A. N. s.e.c. 5th and Walnut

Mager Fred. s.e.c. 5th and Walnut

Maher Gym, 304 Mercantile Library Bldg

Mauck E. R. 204 E. Front

Meyer Wm. R. 428 Walnut

Michie J. W. s.e.c. 5th and Walnut

Morse Chas. P. 804 Mercantile Library Bldg

Post Alfred H. & Co. 802 Traction Bldg

Tomlinson C. W. 511 Traction Bldg

Trimble Chas. H. 507 Union Trust Bldg

Wehring Geo. s.e.c. 5th and Walnut

White B. R. 710 Mercantile Library Bldg

Wilcox G. H. 1407 Traction Bldg

Williams Horace F. 304 Mercantile Library Bldg

Freight Bureaus.

Joint Rate Inspection Bureau, 311 Neave Bldg

Southern Weighing & Inspection Bureau, 309 Neave Bldg

Freight Lines.

Armour Car Lines, 14 Wiggins Block

Asheville Line Routes, 1406 Traction Bldg

Blue Line, n.e.c. 4th and Vine

Blue Ridge Despatch, 106 Ingalls Bldg

Blue Ridge Despatch, 426 Walnut

Canada Southern Line, n.e.c. 4th and Vine

Canadian Pacific Despatch, 710 Mercantile Library Bldg

Central States Dispatch (The), 902 First National Bank Bldg

Central States Dispatch, 510 Traction Bldg

Commercial Express Line, 709 Traction Bldg

Continental Line, 902 First National Bank Bldg

Continental Line, 510 Traction Bldg

Cumberland Gap Despatch, s.e.c. 4th and Vine

Empire Line, 95 Ingalls Bldg

Erie Despatch, 304 Mercantile Library Bldg

Fruit Growers' Express, 14 Wiggins Block

Georgia Southern & Florida Ry. Co. 1407 Traction Bldg

Grand Trunk Despatch, 709 Traction Bldg

Green Line, 42 E. 4th

PATENTS

JAMES N. RAMSEY,
PATENT LAWYER and SOLICITOR,
Phone Main 469, 604 Johnston Bldg.

TRADEMARKS

Hoosac Tunnel Line, 30 Carew Bldg

Interstate Despatch, s.e.c. 5th and Walnut

Jersey Central Lake Shore Despatch, n.e.c.

4th and Vine

Jersey Central-Michigan Central Despatch,

n.e.c. 4th and Vine

Kanawha Dispatch, 426 Walnut and 409

Traction Bldg

Kanawha Dispatch Routes, 102 Ingalls

Bldg

Lackawanna Grand Trunk Line, 709 Traction

Bldg

Lackawanna Line, s.e.c. 5th and Walnut

Lehigh Valley Despatch, 114 Ingalls Bldg

Lehigh & Wabash Despatch, 30 Carew Bldg

Merchants' Despatch Transportation Co. 308

Mercantile Library Bldg

National Despatch Great Eastern Line, 709

Traction Bldg

New York Central & West Shore Fast

Freight Lines, n.e.c. 4th and Vine

Nickel Plate Line, n.e.c. 4th and Vine

Norfolk & Western Despatch, 45 E. 4th

North Shore Despatch, n.e.c. 4th and Vine

Ohio Boat Co. (The), 133 E. Canal

Ontario Central Despatch, 14 Wiggins Block

Ontario Despatch, 30 Carew Bldg

Reading Despatch, 709 Traction Bldg

R. W. & O. Line, 30 Carew Bldg

Rutland-Michigan Central Line, n.e.c. 4th

and Vine

Rutland-Michigan Central Line, 14 Wiggins

Block

Star Union Line, 42 E. 4th

Traders Despatch, 710 Traction Bldg

Wabash & Lackawanna Despatch, 30 Carew

Bldg

West Shore Line, n.e.c. 4th and Vine

White Line, n.e.c. 4th and Vine

Fresco Decorators.

Boellke Otto, 225 Shillito

Ellenberger Bros. 506 Lincoln Inn Court

Greiwede Decorative Co. (The), 1025 Broad-

way

Gruber John, 2308 Gest

Gruber Jos. 2308 Gest

Holle Clifford J. 108 Garfield Pl. and rear

1120 Elm

Kirby W. R. 4451 Station Av., Winton Place

Lauck J. J. 2118 Freeman Av

LAVERCOMBE COMPANY (THE), Special

Designs Only; Frescoing and Interior

Furnishings; Art Glass and Glass Mo-

saics; Makers of Gas and Electric

Fixtures and Art Metal Work. 307 and

309 E. 5th, Nevada Bldg; 'Phone Main

4047

Lay Wm. A. Company, 337 Sycamore

Leporis Samuel L. 208 E. 6th

Morton S. & Sons, 47 E. 4th

Fresco Decorators—Continued.

MUELLER P. L., Painting and Interior
Decorating, Figure and Flower Paint-
ing, 1634 Vine; Telephone Canal 808
Nahm Andrew, 2624 Jefferson Av
PEDRETTI CHARLES A., 3d floor, 4 W.
7th, Leverone Bldg; 'Phone Canal 907
Pedretti & Son, 10 W. 9th
Rettig John, room 31, 141 E. 4th
Rettig Martin, room 14, 118 E. 4th
Ruehl John & Co. 1004 Central Av
Schroeder Jos. B. 1044 Linn
SCHUCK THE JACOB DECORATING CO.,
Wall Paper, Painting, Tinting, Fresco-
ing, 2611 Vine; 'Phone North 1017
TOMOOR W. DECORATING CO., Perlin
Bldg, n.w.c. 5th and Race; 'Phone Can-
nal 3864
Wrampelmeier F. & Son, 604 Broadway.
Wrampelmeier Fred. A. 1560 Barton
Wulff Ernst G. 204 15th

Friction Clutches.

CONWAY & CO., Manufacturers of Friction
Clutches, Sleeves and Couplings, 2507-
2511 Western Av.; 'Phone West 480
DODGE MFG. CO.; 'Phone Main 785, 128
W. 3d
Fenner Mfg. Co. 1119 Gest
NUGENT TOOL CO. (THE), 2163 to 2167
Central Av.; Telephone West 2548

Fruit Distributers.

Fruit Dispatch Co. 1025 Union Trust Bldg

Fruit Growers.

Cuyamel Co. (The), 1620 First National
Bank Bldg
Paso Real Fruit Co. (The), 1505 Central
Av

Fruits, Wholesale.

American Fruit Union (The), 76½ Perlin
Bldg
Ankenbauer F. & Sons, 118 E. Front
Armacost, Riley & Co. 111 E. Front
Beekley H. C. & Co. 222 George
Bender, Strelbig & Co. 218 W. 6th
Booth J. L. & Co. 504 Mercantile Library
Bldg
Brooks P. & Co. 39 Main
Brucato Gaspari, 207 W. Court
Caito John B. & Sons, 207 Broadway
California Fruit Growers' Exchange, room
29, 514 Main
Castellini J. J. 320 Longworth
Catalano Jos. 133 Broadway
Cincinnati Consolidated Fruit Co. (The), 232
W. 8th
CINCINNATI, FLORIDA & CALIFORNIA
FRUIT AUCTION CO. (THE), F. Del-
signore, President; R. Quinn, Vice Pres-
ident; W. E. Miller, General Manager;
J. B. Miller, Bookkeeper; John Lundri-
gan, Receiving and Shipping Clerk, n. s.
Front b. Broadway and Ludlow
Crosley John L. 219 W. 6th
Curren John & Co. 29 Walnut
Delsignore F. & Co. 114 E. Front
Devoto F. & Bro. 108 E. Front
Dickhaus, Momberg & Co. 105 E. Front
Fugazzi M. & Co. 204 W. 6th
Funck Bros. 228 W. 6th
Gentile Joseph & Co. 232 W. 6th
Gerrard S. A. & Co. 240 W. 6th
Glas, Bloom & Co. 117 E. Front
Gould A. T. 238 W. 6th
Graber & Plaut, 236 W. 6th
Hammer J. B. & Co. 119 E. Front
Herler F. & Co. 220 W. 6th
Hoppe D. & Co. 31 Walnut
Johnson W. R. 238 W. 6th
Lawhead A. P. & Co. 244 W. 6th
LeBrecht Wm. 1006 Walnut
Leverone J. & Co. 100 E. Front
Markley G. E. & Co. 212 W. 6th
Mendel, Grote & Co. 25 Walnut
Menninger H. & Son, 528 W. Court
Meyer Louis, 110 E. Court
Moore Chas. E. & Co. 216 W. 6th

Nobel F. J. 208 W. 6th
Norman A. G. & Co. 40 Walnut
Perrone F. & Co. 248 W. 6th
Price I. N. & Co. 224 W. 6th
Queiroli Fruit Co. 120 E. Front
Ranstck Henry & Sons, 226 W. 6th
Reitz P. J. & Co. 121 E. Front
Rizzo A. & Co. 840 W. Court
Sandau E. J. & Co. 132 W. Court
Schoeny K. E. & Son, 110 W. 6th
Schulz Harry, 609 W. Court
Telker & Dunker, 118 E. Court
Vaccaro Bros. & Co. of New Orleans, 405
Traction Bldg
Well-Brockman Co. (The), 107 E. Front
Well S. & M. & Co. 106 E. Front
Whiting R. L. & Co. 133 E. Front
Wilson T. M. & Co. 127 E. Front
Wolter Henry & Co. 47 Walnut

Fruit Dealers.

(See also Confectioneries.)

Ader Mrs. A. J. 2166 Central Av
Ader A. & Son, 901 Walnut
Annarino Jos. 235 W. 6th
Apfelbaum Julius, 513 E. 12th
Arbino Antonio 957 E. McMillan
Arrigo Frank, 19 W. 12th
Bardonaro A. 714 Mound
Beck Lawrence, jr. 23 Green
Bonno Jos. 41 E. Court
Borman Edward V. 1950 Central Av
Bova Jos. 1026 Linn
Brucato Antonio, 127 15th
Brucato Gaspari, 207 W. Court
Brucato Michael, 71 E. McMicken Av
Burke Michael, s.e.c. Dudley and Poplar
Caito John B. & Sons, 207 Broadway
Caldrone Chas. 822 W. 5th
Cantanzaro Filippo, 917 Freeman Av
Caracciolo Fortunato, 1722 Linn
Caracciolo Paul, 1062 Linn
Carmelo John, 1329 John
Caruso Augustus, 802 W. Court
Caruso Joe, 839 W. 8th
Caruso Salvatore, 508 W. Court
Castelli Louis, 2815 Woodburn Av
Catalano Frank, 746 W. Court
Catalano Frank, 704 W. Court
Catalano John, 514 W. Court
Catanzaro Chas. 519 W. Liberty
Ciangiollo Jos. 1636 Hughes
Cohen Abraham, 559 W. 6th
Contadino Jos. 314 E. Pearl
Corso Anthony, 1070 Central Av
Corso Antonio, 619 W. Court
Costa Jas. s.w.c. George and Elm
Costa Vito, 1023 Freeman Av
Courlas Peter, s.w.c. 6th and Plum
Cucinotta Pietro, 426 W. Court
Dangelo Harry, 1520 Race
Dangelo Michael, n.w.c. Linn and Oliver
Datallo Augustino, 1305 Main
Dattilo Jas. 326 E. Pearl
DeSalvo Salvatori, 316 E. 5th
Eggenesperger Adam, 133 E. Clifton Av
Ehlers Edwin S. 2454 Gilbert Av
Eilers Otto, 1532 Freeman Av
Falloni Jos. n.w.c. Pearl and Vine
Flohn Geo. H. 108 Corwine
Fountain Jos. n.e.c. Pearl and Vine
Gagliona Mariano, 526½ W. 6th
Gentile Jos. & Co. 131 W. 6th
Gerace Jos. 716 W. Court
Gerrard Frank, 3155 Reading Road
Giannetto Antonio, 217 E. Pearl
Grillo Antonio, n.w.c. 3d and Central Av
Huelsmann Bernard, 1211 Broadway
Hyman Samuel, 1409 Central Av
Johantges Robt. 505 Wade
Kahn Chas. H. 1704 Main
Karle Jacob 1111 Broadway
Kessler Margaret, 1543 Jones
Krueck Albert, 1625 Race
Krueck Chas. 1809 Race
Lasita Bros. 500 Clinton
Levy Chas. R. 569 W. 6th
Loschiavo Salvatore, 209 W. 6th
Malatesta Jos. 302 E. 5th
Mariani Tony, 435 Main

TELEPHONE MAIN 2844



Marre John B. 405 Main
Martino Giuseppe. 126 E. 13th
Mascari Chas. 696 W. 5th
Mascari Frank. 521 W. 5th
Mascari Jos. 545 W. 6th
Massa Jas. n.w.c. 5th and Walnut
Massa Louis, n.e.c. 4th and Central Av
Meeker Sallie, 1417 Race
Mercurio Gus. 660 W. 5th
Mercurio Marino, 720 W. 5th
Mercurio Vincinzo, 824 Clark
Merkl Bros. 713 W. Court
Morlono Cianciolo, 1416 Walnut
Osswald Wm. E. 2036 Madison Road
Page Gus, 118 E. McMicken Av
Palmisano Francisco, 323 W. 6th
Palmisano Paul, 903 Baymiller
Papania Menulu, 611 W. 5th
Peebles' The Jos. R. Sons Co., Government
Square opp. Post Office
Pusatere Anthony, 126 W. 6th
Pusatere Frank, 535 W. 5th
Pusatere Pasquale, 1108 W. 8th
Quarnero Augustino, 37 Green
Re Vincent, 308 W. 6th
Ree Mike, 719 Clark
Riley J. E. 4118 Langland
Rizzo Antonio, 740 W. Court
Rizzo Chas. 649 W. Court
Rizzo, Dattilo & Co. 553 W. 6th
Rizzo Henry, 574 W. 6th
Rizzo & Rocca, 3513 Reading Road
Rizzo S. & Son, 427 W. 6th
Rizzo Salvador, 583 W. 6th
Rizzo Thos. 509 W. 6th
Russo Vincentio, 1647 Moore
Salamone Tony, 739 W. Court
Saner Chris. R. 3028 W. 6th
Sansone Fred, 8 E. Court
Schneider Fred. 2515 Spring Grove Av
Schoeny K. E. & Son, 110 W. 6th
Sevester Robt. 4165 Hamilton Av
Spagnolo Jos. & Bros. 1349 Main
Steinman Louis, 1433 Walnut
Tedesco Jos. 706 W. 5th
Tedesco Jos. 1119 Race
Thinnes Nicholas, jr. 515 Wade and 3461
Reading Road
Vainisi Chas. 131 E. 12th
Walker Robt. W. 540 W. 9th
Young, Eva, 1730 Vine

Fruits, Canned.

(See Canned Goods.)

Fruits, Dried.

Holden R. A. & Co. 46 Main
Peebles' The Jos. R. Sons Co., Government
Square opp. Post Office

Fur Manufacturers.

Alaska Fur Co. 2517 Gilbert Av
Ascherenka M. 118 W. 7th
DIETRICH THEO., Furs Exclusively. 120
W. 4th; Telephone Main 5153—L

PATENTS

JAMES N. RAMSEY,
PATENT LAWYER and SOLICITOR,
Phone Main 469, 604 Johnston Bldg.

TRADEMARKS

Haas B. & Son, s.e.c. 3d and Elm
Martin Paul O. 1116 Elm
RENDIGS-LOTHMANN CO. (THE). 30 and
32 E. 4th
WEILER THE H. J. CO., 217 E. 4th
Furs, Wholesale.

Burkhardt A. E. n.e.c. Main and 3d
Dietrich Theo. 120 W. 4th
Rendigs-Lothmann Co. (The), 30 E. 4th
WEILER THE H. J. CO., 217 E. 4th

Furs.

(Retail.)

Alms & Doepke Co. (The), Main, Canal and
Hunt

ASCHERENKA MENDEL, Furrier; Dress-
ing and Mounting; All Kinds of Re-
pairing; Dyeing and Cleaning a Spe-
cialty, 118 W. 7th; Phone Canal 162

Biedenbender & Son, 542 Main
Billings W. H. 636 Race
Brewster E. P. 532 Race
Burkhardt A. E. n.e.c. Main and 3d
Dietrich Theo. 120 W. 4th
Redler L. 640 Race
RENDIGS-LOTHMANN CO. (THE), 30
and 32 E. 4th
WEILER THE H. J. CO., 217 E. 4th

Fur Skins, Raw.

(Buyers and Shippers.)

Burkhardt A. E. n.e.c. Main and 3d
Cincinnati Fur Co. 125 E. Front
Rendigs-Lothmann Co. (The), 30 E. 4th
Seal Bros. & Kern, 9 Main
Wise L. & Bros. 36 Main

Furnaces, Warm Air.

(See also Warm Air Furnaces.)

KRUCKEMEYER THE L. CO., 1503 Vine;
Phone Canal 2158
MILLER THE WM. RANGE & FURNACE
CO., 125 and 127 E. 5th opp. Post Office

Furnace Repairers.

GRUENINGER LOUIS, s.e.c. Court and Free-
man Av.; Telephone West 507

Furnace Builders.

GREEN W. T. & CO., 413 E. 2d; 'Phone Canal 3422
ILIFF CHAS. E. & BRO., 312 and 314 E. 6th; Telephone Canal 44; Residence Telephones Canal 3020—R and Canal 3032—L
 Jewell John A. & Son, Western Av. and Hopple
 Klefer Wm. B. 1200 E. 3d
 McGarvey, Holiday & Co. 220 Post Square

Furnaces for Steam Boilers.

Murphy Iron Works of Detroit, Mich. 600 Neave Bldg

Furniture Cars.

Aepfl Rudolph, 3808 Spring Grove Av
 Anderson Chas. 2420 May
 Armand Fred. 1608 Western Av
 Bedinghaus Nathan, 1214 E. 3d
 Behymer J. M. 311 Collins Av
 Bill Gustav, 709 Carr and 909 W. 8th
 Boerger John B. 2515 Vine
 Bramkamp Harry R. 2805 Vine
 Burges Jas. e. s. Harriet b. 8th and 9th
 Cincinnati Storage Co. 74 E. McMicken Av
 Coleman Bros., Evans Av., Winton Place
 Dankert Fred. sr. 1621 Vandalla Av
 Dowling Jos. W. rear 1639 Vine
 Emmett John J. 1718 Baymiller
 Glandorf The Wm. Moving & Storage Co. n.e.c. Hopkins and Baymiller
GRANADA TRANSFER CO. (THE), 421 to 427 E. 5th; 'Phone Canal 3175
 Grigg Jacob, jr. 741 Clinton
 Hamilton Frank, 3830 Spring Grove Av
 Hardinghaus Fred. 1002 Baymiller
 Hebbeler Geo. 76 E. McMicken Av
 Hemesath Moving & Storage Co. 1420 Clay
 Hinderberger Martin, 130 Findlay
 Kerber Wm. 640 W. 4th
 Klatte Henry, 3561 Montgomery Road
 Klein & Bierlein, 1420 Clay
 Kraemer Chas. office, 1510 Bremen
 Lage Frank W. 933 Hopkins
 Lattner Henry, 518 E. 12th
 Meeker Levi W. 3968 Eastern Av
 Meier Frank J. 715 Burns
 Menke Mathias, 1709 Race
 Meyer John H. 2347 Wilder Av
 Oberley Jos. 200 Stanley Av
 Pagels Fred. 821 W. 8th
 Pagels H. August, 456 Bank
 Ruberg Ben. 2214 Gest
 Schatz Henry, 645 Delhi Av
 Schmidt Jos. n.e.c. Bank and McLean Av
 Schneider Chas. F. 1908 Race
 Sicking John B. 1709 Elm
 Stacey The Wm. Auction & Storage Co. 2337 Gilbert Av
 Stark P. O. 2601 Reading Road
 Stevens Chas. 311 Stone
 Strubbe Henry, 2841 Woodburn Av
 Walter Nicholas, 430 Klottter Av
 Well Henry, 2508 Vine
 Weller Jacob F. 1810 Westwood Av
 Weisbender & Dando Storage Co. (The), 854 W. 6th
 Wilcox E. J. & Co. 523 W. 8th
 Wilcox Jas. H. 623 Plum
 Williams Harry M. 2416 Copeland
 Williams M. C. 2515 Gilbert Av
 Wilmhoff Frank, 2825 Woodburn Av

Furniture Manufacturers.

(See also Office, School, Church and Steam-boat Furniture.)

American Cabinet Co. room 67, 448 Main
 Ballman Cabinet Co. 542 Livingston
 Becker Wm. & Co. 1022 Kenner
 Betts Street Furniture Co. (The), 920 Betts
 Closterman Henry, 319 W. 2d
 Cochran Chair Co. (The), 1032 Union Trust Bldg
 Duchacher N. & Co. 1415 Plum

FORD & JOHNSON CO. (THE),

Manufacturers of Chairs, Dining Room Suites, Mission and Fibre Rush Furniture, 427 E. 6th; 'Phone Canal 2420

GLOBE-WERNICKE CO. (THE), General Offices, 1224 to 1248 W. 8th; Factories, 8th, 9th, Harriet and McLean Av. and Carthage Av., Norwood; Salesroom, 418 Main

Henshaw The G. & Sons Co. s.w.c. Elm and Canal
 Herbers Henry, 2406 Eastern Av
 Hoffeld Henry, 211 W. Canal
 Kaiper's Chas. Sons, 43 John
 Kemper Herman T. Estate, 922 Betts
 Kreimer & Bro. n.e.c. 9th and Carr
 Lindner Ernest, 1866 Josephine
 Lucik Anthony, 41 Vine
 Marietta Chair Co. n.e.c. 2d and Plum
 Meader Furniture Co. 705 First National Bank Bldg
 Meyer Bros. Furniture Co. 828 Wilmlink
 Mitchell The Robt. Furniture Co. 624 Race
 Modern Furniture Co. 2234 Bogen
 Onken The Oscar Co. 4th and Park
 Predit Max D. 5 W. McMicken Av
 Renesch A. & Co. n.e.c. Wilstach and Dalton Av

Schirmer Furniture Co. (The), 1911 Elm
 Schlueter A. W. 839 Laurel
 Schmit Henry & Co. 1075 Hopkins
 Sextro Manuf. Co. (The), 1025 W. 6th
 Shop of the Crafters (The) n.e.c. 4th and Park
 Standard Furniture Co. 511 W. 2d
 Steinman & Meyer Furniture Co. (The), 1113 York

STILLE & DUHLMEIER CO. (THE), n.w.c. Wade and Dalton Av

STREET THE C. F. MANUFACTURING CO., 1040 to 1052 Kenner, n. s. Lincoln Park; Telephone West 815

Uchtman F. H. & Co. 209 Woodward (Franklin)

Wiggers Furniture Co. (The), 1423 Plum

Furniture Manufs. (Cabinet and Novelties.)

CINCINNATI CABINET CO.,

Designers and Manufacturers of High-Grade Cabinet Work and Special Furniture, 2264 to 2268 Bogen; Telephone West 1097

Furniture Dealers.

Berger & Co. 1023 Central Av
 Blinn W. H. & Co. 224 E. 4th
CONROY A. J. & CO., 411 to 417 Race
 Cook's Anthony Sons, 1401 Central Av
DeCAMP THE JOHN P. CO., Artistic Restorers of Antiques, Gilders, Upholsters, Refinishers and General Repairers of Furniture, 1322 and 1324 Sycamore; Telephone Canal 2435
 Dine's Furniture House, 1123 Main
EZEKIEL & BERNHEIM CO. (THE), 334 Main; 'Phone Main 1368
 Feller Chris. 1574 Central Av
 Fraenzel Furniture Co. 1739 Elm
FRANKE H., Furniture, Mattresses, 1202 Main b. 12th and 13th; 'Phone Canal 2321
 Fulweiler Jacob, 941 Central Av
GLOBE FURNITURE & CARPET CO. (THE), Spear & Co., Proprietors, n.e.c. 5th and Central Av.; 'Phone Main 1842; Warehouses, 324, 326, 328 and 330 Longworth
 Grosse Bros. 1710 Elm
 Hartwell Furniture Co. (The), 121 W. 4th
HECK THEO. & CO., Dealers in Furniture, Carpets, Stoves, Household Goods of Every Description, Lace Curtains, Rugs, Lamps, &c., 319, 321 and 323 W. 5th
 Hellman Louis, 1422 Central Av

HENSHAW THE G. & SONS CO., s.w.c.
Canal and Elm; Telephones Canal 2216
and 2217

**Herbert Furniture Co. (The), 3944 Spring
Grove Av**

**HERON & CO., Dealers in Furniture Car-
pets, Stoves and Household Goods, 721
and 723 Central Av., cor. 8th; Tele-
phone Canal 2522**

Hind W. N. & Co. 210 W. 5th

Hoffmann L. A. 1826 Race

Hummelstein Henry, 1510 Central Av

Hutkin Meier, 920 Central Av

Johnson Jas. G. 363 E. 3d and 404 E. Pearl

Johnston T. A. Storage Co. 1013 Central Av

Karp Brogs. 235 W. 5th

Karp Louis & Co. 715 Central Av

**KELLY FURNITURE & CARPET CO.
(THE), s.w.c. 6th and Central Av.;
'Phone Canal 3435**

Kleeman E. & Co. 316 W. 5th

**KLEIN ADOLPH, Dealer in Furniture, Car-
pets, Stoves and Household Goods, 224
to 228 W. 5th**

Koerner Louis, 1526 Vine

**KREIMER & BROTHER, n.e.c. 9th and
Carr; 'Phone West 550**

**KREIMER C. & A. CO., Manufacturers and
Dealers in Furniture and Upholstery;
Salesrooms, 907 to 915 Main; 'Phone
Canal 1975**

Landy Solomon, 1322 Central Av

Levitch Jos. 711 Central Av

Linch D. 710 Central Av

**LOTH C., Ben & Otto V. Loth, Proprietors,
414 Sycamore; 'Phone Main 3610; Buy
and Sell for Cash Only New and Second-
Hand Furniture, Carpets and Stoves;
Sunday 'Phones North 1296—L and
North 3678—R**

McAlpin The Geo. W. Co. 13 W. 4th

**MAY, STERN & CO., Furniture, Carpets and
Complete House Furnishers, s.w.c. 5th
and Elm; 'Phones Main 2369, 3341 and
2596—Y**

**MITCHELL THE ROBERT FURNITURE
CO., 624 to 630 Race**

Passel Hyman, 1305 Central Av

Rosenblatt Solomon, 1504 Central Av

Rover Wm. R. 1148 Main

Scheve & Angert, 1801 Elm

**SPEAR & CO., n.e.c. 5th and Central Av.;
Warehouse, 324, 326, 328 and 330 Long-
worth; Telephone Private Branch Ex-
change Canal 4010**

**STEINKAMP A. & CO., Dealers in Furni-
ture, Carpets and Household Goods, 221
W. 5th**

Tennenbaum Bros. & Co. 213 W. 5th

Tennenbaum J. & Co. 208 W. 5th

Voss, Miller & Co. 819 Central Av

Western Furniture & Auction Co. 305 W. 5th

Wilke Henry, 1400 Freeman Av

Zachman Thos. P. 4024 Hamilton Av

**ZIMMERMAN J. P. & SONS, 624 and 626
Main; 'Phone Canal 1863**

Furniture, Special.

**DeCAMP THE JOHN P. CO., Manufacturers
of Steamboat and Special Furniture;
Folding Chairs, Tables and Cots for
Rent, 1322 and 1324 Sycamore; Tele-
phone Canal 2435**

Furniture Exchanges.

**Lyon Furniture Mercantile Agency, 65 Bly-
myer Bldg**

Furniture Frame Manufs.

**Cincinnati Auto-Sofa Bed Frame Co. (The),
320 W. Pearl**

Scheid The Jos. Sons Co. 1908 Dunlap

Furniture Packers.

**BLINN W. H. & CO., 224 E. 4th; Telephone
Main 3000**

**EHLERDING & CO., 423 Elm; 'Phone Main
2460**

**EZEKIEL & BERNHEIM CO. (THE),
334 Main; 'Phone Main 1368**

PATENTS

**JAMES N. RAMSEY,
PATENT LAWYER and SOLICITOR,
Phone Main 469, 604 Johnston Bldg.**

TRADEMARKS

Foote Geo. 2456 Gilbert Av

Neulmann Henry, 419 Warner

**ZIMMERMAN J. P. & SONS, 624 and 626
Main; 'Phone Canal 1863**

Furniture Repairers.

Blinn Geo. W. 238 W. Court

Dalton Alonzo, 522 W. Court

DeCamp The John P. Co. 1322 Sycamore

Doth Henry, e. s. Baymiller nr. 8th

Evanston & Norwood Upholstering Co. 3714

Montgomery Road

Ewald Wm. L. 3308 Warsaw Av

Furniture Repair Co. 425 George

Hummel Jacob, 1434 Walnut

Levy Jos. 1819 Linn

Lindner Ernest, 1866 Josephine

Miller Geo. F. 1222 Plum

Miller Wm. L. 3051 Woodburn Av

Minter Samuel, 230 Post Square

Moeller Henry, 124 Green

Odd Shop (The), 631 Walnut

Overberg Jos. 3229 Eastern Av

Fredit Max D. 5 W. McMicken Av

**Rudolph Fred. L. A., Bloor Av. nr. Kenil-
worth Place**

Tappe Jos. 148 E. Clifton Av

**West End Furniture Repair Co. 1649 Free-
man Av**

**Wilhelm A. & Sons, 2301 Gilbert Av. and
2628 Vine**

Williams Geo. T. 908 Linn

Wordemann Theo. 719 E. 3d

Wulf Fred. 4220 Kirby Av

Furniture Springs.

Greeno The C. L. Co. 325 Main

Furniture Trimmings, Metal.

**National Brass Manuf. Co. (The), 1115 Mar-
shall Av**

Furniture Varnishers.

Pfalzgraf Christ, 1641 Central Av

Wulfeck Wm. 1400 Central Av

Galvanized Iron Cornice Works.

(See also Roofers.)

Alge & Zint, 216 E. 13th

**Ander Adam, 3023 Highland Av., Mt. Au-
burn**

Beckman & Co. 953 Garfield Av

Beckman Wm. 1543 Race

Blum Albert, 2837 Woodburn Av

Boesch Victor P. & Son, 2432 Eastern Av

Brandis Bros. rear 3109 Reading Road

Brockmann & Schuessler, 328 W. 3d

Brophy John L. 25 W. Canal

Cincinnati Cornice Works, 637 W. Court

Dearking F. W. 3829 Glenway Av

Dirr Geo. L. & Son, 3631 Warsaw Av

**Eagle Galvanized Iron Cornice Works, 215
W. 3d**

Emmers Cornice Co. 1007 Broadway

Fahnle & Dietrich, 537 Oliver

Fisher Philip, 1066 Central Av

**Freund The Jacob Roofing Co., B.&O.S.W.Ry.
nr. Mitchell Av**

Gilbert Cornice Co. (The), 1912 Vine

Goodling Michael, 1824 Race

Greife E. & Bro. 1128 Broadway

**Grueninger Louis, s.e.c. Court and Freeman
Av**

Hauck Michael, 14 E. 13th

Hirt Bros. 1814 Race

Kirk & Blum, 232 E. 3d

Galvanized Iron Cornice Works—Continued.

Kobmann Chas. 1919 Central Av
 Kopelent Henry, 2723 Vine
 Meyer Edw. & Co. s.e.c. Elm and Green
 Neabrey John H. 637 W. Court
QUEEN CITY EXHAUST & BLOW PIPE CO., 1732 Central Av.; Telephone Canal 698
 Rothert Wm. & H. 1603 Main
 Spatz Wm. C. s.w.c. Powers and Tozzer
 Stevens Albert, 1125 E. 3d
 Sweeney J. A. & Co. 829 W. 5th
 Verges Ferd. F. 2543 Vine
 Weissenberger Geo. K. 4008 Spring Grove Av
WITT & BROWN, 215 and 221 W. 3d
 Witt Cornice Co. (The), s.e.c. 8th and Broadway
 Zoller Fred. 1732 Central Av

Galvanizing Works.

American Galvanizing Co. (The), 816 E. Pearl
CINCINNATI GALVANIZING CO. (THE), 2724 McMicken Av. cor. Straight; 'Phone West 258

Game Manufs.

CINCINNATI GAME CO. (THE), Successors to The Fireside Game Co., Office and Factory, Norwood; Telephone Elm 220; See U. S. Playing Card Co
 Deane Manuf. Co. 1057 Central Av
 Spelwel Card Co. 141 E. 4th

Garbage Renderers.

Cincinnati Reduction Co. (The), s. s. Queen City Av. at B.&O.S.W.Ry

Gardeners.

Altenau John, w. s. Quebec Road south of Liberty
 Barkhau Henry F. C. n. s. Dreman Av. nr. West Fork Creek
 Bauer David, Ross Av. north of Liberty
 Bauer Leonard A. 2200 Quebec Road
 Becker Henry, e. s. Fairview Av., Winton Place
 Beckmann Wm., Lahmann Road south of Dreman Av
 Biermann Fred. W. e. s. Este Av., Winton Place
 Blum Erhart, n. s. New Richmond Pike east of Turkey Bottom Road
 Boecker Fred. e. s. Donnell, Winton Place
 Brausch Ferd. sr. n. s. Forest Av. west of Paddack Road, Bond Hill
 Brenner Louis, w. s. Baltimore Av. nr. Corp. Line
 Bruestle Fred. n. s. Liberty west of Grand Av
 Bruns Henry, n. s. St. Lawrence Av. east of 5th Av
 Brunswick Wm. C., Gray Road, Winton Place
 Buchheit Peter, e. s. Fairview Av., Winton Place
 Buck Herman, Millcreek Road south of Dreman Av
 Buede Christ. H. Alabama Av. w. of B.&O. S.W. Ry
 Buns Fred. 1241 Knowlton
 Buns Fred., Lahmann Road south of Dreman Av
 Buns Henry, jr. Dane north of Corp. Line
 Buns Louis H., Dane north of Corp. Line
 Buns Wm. w. s. Donnell, Winton Place
 Clausing Henry, Lahmann Road south of Dreman Av
 Dormann Henry, e. s. Este Av., Winton Place
 Dreier Chas., Colerain Av. rear Wesleyan Cemetery
 Duevelmeier Herman, e. s. Este Av., Winton Place
 Evers Henry F., Colerain Av. rear Wesleyan Cemetery
 Evers Louis, e. s. Donnell, Winton Place
 Evers Wm. C. F. e. s. Donnell, Winton Place
 Evers Wm. H. F. n.w.c. Epworth Av. and Fairview Av., Winton Place

Fischer August, Millcreek Road north of Hopple
 Flatt Chas. e. s. Este Av., Winton Place
 Frenser Bernard, Millcreek Road south of Dreman Av
 Frenzer Wm. 4256 Dane
 Funke Fred. H., Gray Road, Winton Place
 Geisz Michael, e. s. Baltimore Av. nr. Corp. Line
 Giesemann August, Alabama Av. west of B. & O.S.W.Ry
 Goetz Fred. W., Gray Road, Winton Place
 Goetz Harry D. e. s. Winton Road nr. Corp. Line, Winton Place
 Grewenkemper Henry, jr. w. s. Winton Road at Corp. Line, Winton Place
 Hackemeyer Fred. 623 Orient Av., Winton Place
 Hackemeyer John, 1246 Knowlton
 Hafer Louise, Gray Road, Winton Place
 Haller Geo., Gray Road, Winton Place
 Harmeler Edward, e. s. Kirby Av. north of Frederick Av
 Hartmann H. Anton, Dane north of Corp. Line
 Heckmann Peter C. 2435 Montana Av
 Heinlein Geo., Marshall Av. west of B.&O. S.W.Ry
 Hering John, e. s. Fairview Av., Winton Place
 Hering Wolfgang, e. s. Mitchell Av., Winton Place
 Horstmeyer Wm. Lahmann Road south of Dreman Av
 Kettler Fred. w. s. Winton Road north of Gray Road, Winton Place
 Kissel Lorenz, Dane north of Corp. Line
 Koch Fred., Dane north of Corp. Line
 Kramer Apollonia, off n. s. Glenway Av. east of Rapid Run Pike
 Krismer Jacob, 4551 Kirby Av
 Krismer Wm., West Fork Road, Millcreek Tp
 Kroeger Edward, n.w.c. Este Av. and Orient Av., Winton Place
 Kroeger Henry F. 4560 Mitchell Av., Winton Place
 Kroeger Louise, Millcreek Road south of Dreman Av
 Kuhlman Henry, e. s. Winton Road at Corp. Line, Winton Place
 Lachtrup Wm., Millcreek Road north of Hopple
 Lahmann Wm. C., Lahmann Road south of Dreman Av
 Langhorst Christ., Lahmann Road south of Dreman Av
 Lillie Gottlieb, Lahmann Road south of Dreman Av
 Lillie Herman, Dane north of Pullan Av
 Lohr Henry, e. s. Quebec Road south of Jonte Av
 Luekens H. W. Adolph, 527 Orient Av., Winton Place
 Lutterbel Fred. n. s. Dreman Av. nr. West Fork Creek
 Maierrose Wm. w. s. Spring Grove Av north of Brashears
 Maschmeier Henry, w. s. Herron Av. south of Powers
 Meler Sophia, n.e.c. Spring Grove Av and Arlington
 Meyer Henry, n. s. Spring Grove Av east of Mitchell Av., Winton Place
 Meyer Wm., Lahmann Road south of Dreman Av
 Miller Geo. s. s. Cleves Pike west of Glenway Av
 Mueller John G. s. s. Liston Av. near Anderson's Ferry
 Mueller Peter, s. s. Lick Run Pike, Green Tp
 Nann Jos. F. n. s. Liberty east of Beech Av
 Niehausmann Wm., Millcreek Road south of Dreman Av
 Nippert Geo. 4532 Mitchell Av., Winton Place
 Osterbrock Wm. w. s. Edgewood Av. south of Elmore
 Parchmann Chas. e. s. Carthage Pike north of Glenwood Av

Patmann Fred. Lahmann Road south of Dreman Av
 Pfaffenberger Geo. J. w. end Kessler Av
 Pieper Henry, n. s. Spring Grove Av east of Mitchell Av, Winton Place
 Pieper Herman, w. s. Este Av., Winton Place
 Pieper Wm. s. s. Spring Grove Av nr. Millcreek, Winton Place
 Raettele Jacob, River Road E. Columbia
 Rapking Fred, s. s. Clinton Springs Av. nr. Carthage Pike
 Reinking Fred. Dane north of Corp. Line
 Reinking Henry, Dane north of Pullan Av
 Rhein Wm. 3565 Carthage Pike
 Riekert Christ. n. s. Spring Grove Av nr. Fairview Av, Winton Place
 Ries Jacob, w. s. Donnell, Winton Place
 Roehling Fred. 3731 Borden
 Ruemke Henry, 1840 Dreman Av
 Schaefer Chas. Ross Av north of Liberty
 Schaefer John, s. s. Cleves Pike west of Glenway Av
 Schill Andrew, 4142 Dane
 Schilling Fred, 1857 Dreman Av
 Schliensker Fred. 4671 Fairview Av., Winton Place
 Schwaeble John A. s. s. Township west of Spring Grove Av
 Schwettmann Christ. Lahmann Road south of Dreman Av
 Stadtmiller John W. 4277 Liston Av
 Stallmann Fred. jr. 1866 Dreman Av
 Steinkuhl Chas., Lahmann Road south of Dreman Av
 Supe Wm. w. s. Este Av, Winton Place
 Tegeler Henry, 3451 Spring Grove Av
 Tegeler Herman, 3410 Spring Grove Av
 Teufel Conrad, 4015 Railroad Av
 Teufel Michael, 4283 Spring Grove Av
 Tiemann Wm., Gray Road, Winton Place
 Trautner John, s. s. Spring Grove Av nr. Millcreek, Winton Place
 Varnau Henry, Lahmann Road south of Dreman Av
 Vette Fred. w. s. Grand Av north of Liberty
 VonUehm Carl, Lahmann Road south of Dreman Av
 Waldmann Paul, e. s. Edgewood Av., Winton Place
 Weber Henry, Lahmann Road south of Dreman Av
 Weber Wm. Lahmann Road south of Dreman Av
 Wedig Henry, Colerain Av rear Wesleyan Cemetery
 Wedig Wm. Colerain Av rear Wesleyan Cemetery
 Wendt Wm. s. s. Orient Av, Winton Place
 Wiese Christ. 1220 Alfred
 Will Jacob, e. s. Este Av, Winton Place
 Winkelmann Fred. Lahmann Road south of Dreman Av
 Wise Fred. Gray Road, Winton Place

Garment Hanger Manufs.

Hermann Manuf. Co. 230 E. 3d

Garter Manufacturers.

Cincinnati Garter Manuf. Co. 7th floor, 124 Government Place

Gas Burners.

Crown Incandescent Light Co. 29 E. 6th
 Duple Light Co. 234 E. 4th
 Franklin Gas Appliance Co. 207 Walnut
 Miller Gas Appliance Co. 207 Walnut
 Queen City Gas Stove & Fixture Co. 411 Main

WELSBACH CO.,

C. D. Corbus, Manager, 429 Main

Gas and Electric Companies.

UNION GAS & ELECTRIC CO. (THE), s.w.c. 4th and Plum

PATENTS

JAMES N. RAMSEY,
 PATENT LAWYER and SOLICITOR,
 Phone Main 469, 604 Johnston Bldg.

TRADEMARKS

'Phone Main 428.

R. J. BURNS.

Queen City Gas Stove & Fixture Co.

Gas and Electric Chandellers, Art Domes, Portable Lamps, Inverted Lamps, Burners, Mantles and Glassware. Gas Heating Stoves and Ranges.

411 MAIN STREET.

Everything Pertaining to Artificial and Natural Gas.

Gas and Electric Fixtures.

CINCINNATI ARTISTIC WROUGHT IRON WORKS, Bernard Schaefer, Proprietor, 2736 and 2738 Colerain Av.; 'Phone West 2463

CINCINNATI LIGHT CO., 40 E. 3d; Telephone Main 2333

DAVIDSON J. W. & CO., 538 and 540 Main; 'Phone Canal 3111

Duple Light Co. 234 E. 4th

LAVERCOMBE COMPANY (THE). Special Designs Only; Makers of Gas and Electric Fixtures and Art Metal Work; Art Glass and Glass Mosaics; Frescoing and Interior Furnishings. 307 and 309 E. 5th, Nevada Bldg; 'Phone Main 4047

MOORMANN & OTTEN, 611 and 613 Main
 PENDLETON & ADAMS, Gas and Electric Fixtures; Electrical Contractors. 638 Race; 'Phone Canal 583

POST-GLOVER ELECTRIC CO. (THE), 314 and 316 W. 4th and 311 and 313 Perry Queen City Gas Stove & Fixture Co. 411 Main

QUEEN CITY LIGHT & SUPPLY CO., Manufacturers of Combination Fixtures; also, Gas Fitting and G. H. Burners for Natural and Artificial Gas, 928 Freeman Av.; 'Phone West 407

RIESS INCANDESCENT LIGHT & FIXTURE CO., 719 Vine; Telephone Canal 899

Young C. J. & Son, 320 W. 4th

Gas Engines.

FAIRBANKS, MORSE & CO., 137 W. 4th; Telephones Main 682 and Main 2647

WESTINGHOUSE MACHINE CO. OF PITTSBURGH, 1102 Traction Bldg

Gas Engine Experts.

ILLMER & CO., 310 Fourth National Bank Bldg; Telephone Main 1900

Gas Engine Trimmings.

POWELL THE WM. CO., 2521 to 2531 Spring Grove Av

Gas Fitters and Fixtures.

J. J. WATSON SUPPLY CO.,

Natural Gas Heating and Lighting Appliances and Supplies; Experts from the Natural Gas Fields Install Our Work, 304 E. 5th St.; Telephone Canal 2893.

Ambrose R. J. 1254 E. 3d

Gas Fitters and Fixtures—Continued.

Ashcraft C. E. 905 Betts
 Beggs Henry, 415 W. 4th
 Biermann Wm. A. 3244 Jefferson Av.
 Bohmer Jos. 144 E. Court
 Botley Chas. L. 3546 Eastern Av
 Botley Wm. A. 238 E. 3d
 Brennen John E. 1212 Ross Av
 Brill & Waltermann, 3494 Reading Road
 Brinck J. H. 2117 W. 8th
 Burke Michael, 423 E. 5th
 Byrne Thos. J. 240 Broadway
 Canary Thos. 204 W. 7th
 Carroll Robt. & Sons, 626 Elm
 Cash & Williams, 2503 May
 Clear Martin C. 1332 Walnut
 Cluxton Richard J. 3946 Spring Grove Av.
 Coffey Thos. 1202 E. 3d
 Corbett Bros. 713 Mound
 Cosgrove John, 3710 Eastern Av
 Cromwell & Doench, 1304 Central Av
 Curry & Squires, 4171 Hamilton Av
 Daly Martin 818 Main
 Davison J. W. & Co. 538 Main
 Diehm Albert J. 1527 Freeman Av
 Docter F. W. & Son, 1413 Main
 Donohue Wm. 1833 Sycamore Av
 Dorschug Co. (The), 304 E. 4th
 Doud Jas. J. 313 E. 4th
 Douglas Plumbing & Heating Co. n.e.c. 8th and Plum
 Dragul Chas. 1527 Central Av
 Duerr Geo. 2538 Vine
 Dutil Light Co. 234 E. 4th
 Eckles Geo. T. 3004 Colerain Av
 Edwards Bros. 3101 Woodburn Av
 Ehemann H. W. 13 W. Court
 Enright John W. & Co. 710 Mound
 Paul Adam C. 2727 Vine
 Feldkamp Harry, 708 Linn
 Felix Edward, jr. 653 W. McMicken Av
 Fels M. A. 4227 Spring Grove Av
 Finneran Jos. M. 506 John
 Fitzpatrick Jas. P. 522 Broadway
 Frank Edward, 3131 Reading Road
 Freese Henry, 441 W. McMicken Av
 Ganzemiller & Hervey, 26 W. 9th
 Garrety Bros. 605 W. 5th and s.e.c. 6th and Park
 Geller Jos. F. 1696 Harrison Av
 Geiler Wm. C. 1600 Queen City Av
 Gibson Jas. J. 714 Broadway
 Gibson Plumbing Co. 486 W. 5th
 Gibson Wm. J. 318 W. 4th
 Grosse Julius H. 12 W. 12th
 Hamer Frank G. 811 Elm
 Hanley Edward J. 314 E. 6th and 1107 St. Gregory
 Happe Wm. H. & Bro. n.e.c. Clark and John
 Hayes John C. 410 Plum
 Heider & Hellmann, 224 Calhoun
 Herbert John G. 1619 Westwood Av
 Higler Frank E. 2814 Woodburn Av
 Hill Wilnot J. 4237 Kirby Av
 Hillenbrand The Wm. Co. 2307 W. 8th
 Hines H. P. 3714 Montgomery Road
 Homan Chas. 2605 Vine
 Horvitz S. & Co. 558 W. 6th
 Hott David F. 2540 Vine
 Jacobs Edward, 232 E. University Av
 Keck Wm. 1603 Madison Road
 Kelly Jos. J. 402 W. Court
 Kemper Wm. L. 3802 Spring Grove Av
 Kiesewetter Geo. F. 1203 Freeman Av
 Klasiens John A. 3700 Montgomery Road
 Kleine & Bernard, 274 Ludlow Av

KLEISLER & MEYERS, Plumbers and Gas Fitters, Hot Water Heating and Natural Gas Supplies, 2215 Clifton Av.; Telephone

Kline Chas. G. 425 W. Court
 Knoche John, 2947 W. 6th
 Krouse & Harlow, 971 E. McMillan
 Kusel L. N. 504 Laurel
 Lamping Bros. 2733 Woodburn Av. and 3512 Reading Road
 Laumann J. B. 108 E. McMicken Av
 Laure W. D. 2701 Reading Road
 Lavercombe Co. (The), 307 E. 5th

Lawson Wm. & Bro. 42 E. Court
 Lynn Thos. D. 703 W. 9th
 McCann Jos. J. 102 E. 3d
 Meinken Louis & Son, 2176 Central Av
 Mellor Bros. 2706 Erie Av., Hyde Park
 Miller Geo. jr. 3341 Vine
 Moeller Frank A. 39 Calhoun
 Moenkedick Theo. 1123 Spring
 Moormann & Otten, 611 Main
 Morgan Edward H. & Co. 3480 Reading Road
 Murdock Plumbing Co. 343 W. 4th
 Murphy & Ditchen, n.e.c. Edwards Road and Wasson Road, Hyde Park
 Murphy The Richard Plumbing Co. 328 E. 4th
 Myers C. W. 954 E. McMillan
 Neil & Wegelin, 524 Elm
 Newman Thos. J. 307 W. 7th
 Newman Wm. H. 737 W. 5th
 Nieman Andrew, 303 E. 5th
 Niemann Jos. 1705 Madison Road
 Niemes Henry, 4112 Hamilton Av. and room 21 n.e.c. 5th and Main
 Niesen Albert, 2019 Mohawk Place
 Niesen Frank & Co. 1208 Sycamore
 Nolan The E. J. Plumbing Co. 604 Main
 Nolan J. F. 1021 E. McMillan
 O'Hara Thos. J. 943 Linn
 Parry & Edwards, 2455 Gilbert Av
 Parvin Francis M. 4917 Eastern Av
 People's Gas Fixture Co. s.e.c. 6th and Main
 Porter Geo. W. 816 Clark
 Purdon Jos. G. 1612 Freeman Av
 Queen City Light & Supply Co. 928 Freeman Av
 Rabe L. H. jr. & Co. 4140 Hamilton Av
 Ricketts Wm. 213 E. 4th
 Riess Incandescent Light & Fixture Co. 719 Vine
 Robien Henry W. 931 W. 8th
 Ryan The A. J. Plumbing Co. 234 W. 3d
 Schaaf C. Henry, 1377 Harrison Av
 Schaefer Otto, 423 W. McMicken Av
 Schanzle E. A. 770 E. McMillan
 Schaufert John & Co. 266 Ludlow Av
 Schick J. S. 1540 Race
 Schlemmer The Oliver Co. 1050 Hulbert Av
 Schlottman Jos. 3210 Fairfield Av
 Schmidt Robt. jr. 3690 Colerain Av
 Schneider Albert, 19 Green
 Schneider & Ruskaup, 2310 W. 8th
 Scholl Frank, 1217 Harrison Av
 Schuster Nicholas, 132 E. 9th
 Sellar Frank, n.w.c. Highland Av. and Donahue
 Simon John N. 126 E. McMicken Av
 Stark Henry J. 2018 Vine
 Story The John Plumbing Co. n.e.c. 7th and Freeman Av
 Sutkamp H. H. 1206 Linn
 Taubald Geo. 3484 Reading Road
 Thomas Wm. M. 1530 Race
 Trinkle F. W. 2187 Central Av
 Vearing Fred. 2161 Gilbert Av

VOGELPOHL J. J. & CO., 4156 Hamilton Av.; 'Phones Park 480 and 885—X

Wagner Wm. F. 2852 Colerain Av
 Waltermann Bernard, 1414 Main
 Wanner Bros. 1230 Vine
 Wanner Wm. & Co. 1718 Vine
 Watson J. J. Supply Co. 304 E. 5th
 Welsbach Co. 429 Main
 Welsh Wm. 36 W. 12th
 Western Plumbing Co. (The), 1715 Elm
 Wielert Henry, 1510 Vine
 Willtom Gas Light Co. 40 E. 3d
 Wimmers Frank & Bro. 544 W. 9th
 Windisch & Kotzbauer, 2908 Colerain Av
 Wiot J. & Co. 2126 Madison Road
 Young C. J. & Son, 320 W. 4th

Gas Fixtures and Lamps.

LAVERCOMBE COMPANY (THE), Special Designs Only; Makers of Gas and Electric Fixtures and Art Metal Work; Art Glass and Glass Mosaics; Frescoing and Interior Furnishings, 307 and 309 E. 5th. Nevada Bldg; 'Phone Main 4047

WELSBACH CO.,

C. D. Corbus, Manager, 429 Main

Gas and Gasoline Engines.Acme Gas Engine Co. 118 W. 2d
ATLAS ENGINE WORKS, 615 Commercial
Tribune Bldg; 'Phone Canal 3299Broderick Anti-Fluctuator Co. 328 W. 3d
Brown Machinery Co. 237 E. 3d**CLIFTON MOTOR WORKS, 229 and 231 E.**
Clifton Av**COLUMBIA MOTOR WORKS, Manufactur-**
ers of Gasoline Engines and General
Machinists, 4000 Kellogg Av.; Telephone
East 330-X**DEAN GAS ENGINE & FOUNDRY CO.**
(THE), 1st and Washington Av., New-
port; Telephone South 1550**FAIRBANKS, MORSE & CO., 137 W. 4th;**
'Phones Main 682 and 2647

Foos Gas Engine Co. 237 E. 3d

FOX REVERSIBLE GASOLINE ENGINE
CO. (THE), 1st and Washington Av.,
Newport; Telephone South 1550Hilbert Machine Co. (The), 2116 Colerain Av
Illmer & Co. 310 Fourth National Bank Bldg
Monarch Mill & Supply Co. room 33, 514
Main

Sauer Bros. 1338 Ethan Av

Vandewalle Chas. & Co., Mt. Echo nr. W. 6th

WATKINS MOTOR CO. (THE), Office and
Factory, s.e.c. 6th and Baymiller; Tele-
phone West 169**Gas Heating and Lighting Supplies.****WATSON J. J. SUPPLY CO., Natural Gas**
Heating and Lighting Appliances and
Supplies; Experts from the Natural Gas
Fields Install Our Work, 304 E. 5th;
Telephone Canal 2893**Gas Lighting Material, Electric.****LAWRENCE THE F. D. ELECTRIC CO.,**
219 W. 4th; Telephone Main 3326**Gas Machine Manufs.**

Acetylene Light & Heat Co. 224 E. 2d

COLEMAN GAS WORKS MANUF. CO.,

Acetylene Machines, 705 Broadway;

'Phone Canal 881

Incandescent Light & Stove Co. (The), 426
E. Pearl**Gas Mantles, Incandescent.**

Feist Gas Mantle Manuf. Co. 14 E. 3d

Koopmann Martin, 2868 Sidney Av

Queen City Light & Supply Co. 928 Freeman
Av

Reeve Chas. F. 39 Emery Arcade

WATSON J. J. SUPPLY CO., Gas Mantles,
Wholesale and Retail, 304 E. 5th; Tele-
phone Canal 2893**Gas Manufs. (Vrill).**

Vrill Gas Co. (The), 70 Atlas Bank Bldg

Gas Pipe and Fittings.**CRANE-HAWLEY CO.,**

Court, Sycamore and Canal

Murdock Manuf. & Supply Co. (The), 426
Plum**Gas Regulators.****Gas Consumers' Benefit Association, 23 W.**
7th.**Gas Stove Manufs.****MILLER THE WM. RANGE & FURNACE**
CO., 125 and 127 E. 5th opp. Post Office**Monitor Stove & Range Co. (The), C.H.&D.**
Rv. north of Gest**Phillips Gas Stove Works, 420 E. 8th****PATENTS****JAMES N. RAMSEY,**
PATENT LAWYER and SOLICITOR,
Phone Main 469, 604 Johnston Bldg.**TRADEMARKS****Gasoline.****STANDARD OIL CO. (THE),**OF OHIO, Refined Oils and Gasolines;
Candles, Lubricating Oils and Greases;
Office and Works, 1400 State Av.;
'Phones West 271 and 1136**Gasoline Lamp Manufa.**

Perfection Light Co. (The), 118 E. 6th

Gasoline Lighting.

Sunbeam Light Co. 1620 Vine

Gasoline Marine Engines and
Launches.**WATKINS MOTOR CO. (THE), Office and**
Factory, s.e.c. 6th and Baymiller; Tele-
phone West 169**Gasoline Stoves.**Van The John Range Co. s.w.c. 5th and
Broadway**Gear Cutting.**

Cincinnati Gear Works, 120 Opera Place

Gelatine Manufacturers.

B. & B. Gelatine Co. s.e.c. 3d and Main

HIRSH, STEIN & CO. OF HAMMOND, IND.,
121 Sycamore; 'Phone Main 1680**KINGERY MANUFACTURING CO. 106 and**
108 E. Pearl**General Stores.**

Big Hill Supply Co. 912 Union Trust Bldg

Chester Park Grocery Co. s. s. Spring Grove
Av. east of Ammen Av., Winton Place

Belbert J. Henry, 3059 W. 6th

Gentlemen's Furnishing Goods.

(See Men's Furnishing Goods.)

Geologists.

Conner Oliver E. Jr. 1533 Union Trust Bldg

Gilders.

Guenther Chas. 1075 Hopkins

Strobel The L. A. Co. 123 W. Canal

Ginger Ale Manufs.Cincinnati Soda Water & Ginger Ale Co.
1015 Broadway

Deffen Bros. 1768 Central Av

Engel's Bottling Works, 610 Burns

Heckermann Wm & Co. 1617 Walnut

TAWASENTHA SPRINGS CO., L. H. Good-
win, Manager; Bottlers of High-Grade
Ginger Ale, Mineral and Soda Waters,
2353 May, Walnut Hills; 'Phone North
2508

Meinhardt J. C. & Bro. 1233 W. Court

WAGNER'S W. T. SONS, "Snap" The Fin-
est Ginger Ale Made, 1926 Race; Tele-
phone Canal 2183**Ginseng.**

Straus & Co. 111 E. Pearl

Wells Samuel & Co. n.e.c. 2d and Main

Glass.

(See also Paints, Oils and Glass; also, Window Glass.)

Cincinnati Plate Glass Co. (The), 56 Main
Glenny The Wm. Glass Co. n. s. Commerce
b. Vine and Race
Lazel-Atlas Glass Co. 732 Union Trust Bldg
Pittsburgh Plate Glass Co., Broadway, Court
and Eggleston Av

Glass Bending.

Crane & Breed Manuf. Co. (The), 1231 W.
8th
Glenny The Wm. Glass Co. n. s. Commerce
b. Vine and Race

Glass Bevelers.

American Glass Beveling Co. 1103 York
Art Beveled Glass Works, 133 E. 5th
BUCKEYE MIRROR PLATE CO., Beveling
and Resilvering, 1112 to 1118 Walnut;
Phone Canal 435
Cincinnati Beveling & Silvering Co. (The),
430 Oliver
HECKERMANN F. W. & CO., 120 Opera
Place
Queen City Glass Works, 122 Opera Place
Riordan G. C. & Co. 133 E. 5th
Ruckel Art Glass Co. (The), 535 Sycamore
Superior Glass Beveling Works, 5th floor,
535 Sycamore
Western Mirror Plate Co. 824 Wade

Glass Oilers.**LUNKENHEIMER CO. (THE),**

Waverly Av. and Beekman st.; City
Salesrooms, 221-223 E. 8th

Glass Ornamenter.

Schatz A. n.e.c. 2d and Main

Glass Signs.

Cincinnati Sand Blast Co. (The), 1103 York
Novelty Sign Co. 118 W. 2d

Glass Stainers.

Riordan G. C. & Co. 133 E. 5th
Ruckel Art Glass Co. (The), 535 Sycamore
Sterneberger Frank X. 401 Warner

Glassware, Wholesale.

Cincinnati Glass & China Co. (The), 336
Main
Dean & Kite Co. (The), n.w.c. Pearl and
Walnut
HAMILTON & CLARK CO., Inc., 126 W.
4th; Telephone Main 1059
Koch & Braustein Co. (The), 9 W. 4th
Lewis & Neblett Co. (The), 117 E. 5th
LEWIS THOS. M., 437 and 439 Main; Tele-
phone Main 3408
SCHULTZE THE F. CO., 112 and 114 W.
4th
Schwill The F. A. & Son Co. 312 Main

Glass Works.

BOLDT THE CHARLES CO., cor. Davis
Lane and Pennsylvania Ry., and Muncie,
Ind.; Warehouse and Salesroom, cor. 3d
and Eggleston Av.; Telephone Private
Branch Exchange East 251

Glaziers.

Cahill Thos. 105 Sycamore
Chaliff Harry, 1428 Clay
Neuer Dave & Co. 1424 Clay
Neuer David, 411 Betts
Neuer Hyman, 110 E. 13th
Salman Jos. 2856 Colerain Av
Stern Ike, 709 Freeman Av
Wahn Chas. 514 W. 8th

Glove Cleaners.

Reed L. H. 30 E. 4th

Glove Manufacturers.

HOPKINS GLOVE CO., Manufacturers of
The Hopkins Bleaching Gloves for House
Work, Gardening, Driving, &c.; Factory,
511 Walnut

Gloves.

(Wholesale.)

Balz, Whipple & Co. 13 E. Pearl
Bledenbender & Son, 542 Main
Finn The John B. Hat Co. 308 Race
Kahn, Fellheimer & Co. 706 Walnut
Mayer Albert & Bros. 29 W. Pearl

Gloves.

(Retail.)

Roth & Co. 25 W. 4th

Glue Manufacturers.

Bird Glue Co. s.e.c. 3d and Main
HIRSH, STEIN & CO. OF HAMMOND,
IND., 121 Sycamore; Phone Main 1680
LYONS THOS. D. & CO., Manufacturers of
Gelatines and Glues; Distributors for
Wilson's Bookbinders' Flexible Glue and
Wilson's Tapping Glue; Office and Ware-
house, 125 E. 2d; Phone Main 2030
Marienthal & Co. n.e.c. Livingston and John
Stephens & Bro. n.w.c. Marshall Av. and
Miami Canal

Glues.

American Glue Co. 554 Freeman Av
Delaware Glue Co. of Wilmington, Del. 11
E. 2d
Standard Glue Co. 554 Freeman Av
United States Glue Co. 414 E. 8th

Glue Testing Process.

Glue Testing Process Co. (The), room 512,
519 Main

Glycerine Manufacturers.

Emery Candle Co. (The), 2d floor Mercan-
tile Library Bldg
Procter & Gamble Co. (The), s.e.c. 4th and
Main
Werk The M. Co. 411 Poplar

Gold Leaf Manufacturers.

King Frank, 218 Walnut
Reeves L. F. 128 E. 3d

Gold Mining Companies.

(See Mining Companies.)

Gold Pen Manufs.

Holland The John Gold Pen Co. 127 E. 4th
Weidlich O. E. & Co. s.e.c. 5th and Sycamore

Gold and Silver Platers.

(See Silver, Gold and Nickel Platers.)

Gold and Silver Refiners.

Cincinnati Gold & Silver Refining Co. 528
Elm
Schwarz & Byers, 523 Elm
SEIFRIED G. W., 115 W. 5th; Telephone
Main 3982

Gold and Silver Trimmings.

SVENDSEN THE CHAS. CO., 20 E. Court;
Telephone Canal 448

Grain Dealers.

Allen & Munson, 920 First National Bank Bldg.
Bender A. 596 Chamber of Commerce Bldg
Bills The J. W. Co. 8 E. 3d
Bismuthal Max, 7 Mitchell Bldg
Braun & Kipp, s.e.c. 6th and Evans and 612 Delhi Av
Brown Henry W. & Co. 831 W. 6th
Brown & Patterson, Chamber of Commerce Bldg
Canal Elevator & Warehouse Co. 334 E. Court
Cincinnati Grain Co. (The), n.e.c. Walnut and Water
Collins & Co. room 45, 222 W. 4th
Early & Daniel Co. (The), n.w.c. 6th and Harriet, Elsinore Av. b. Gilbert Av. and Reading Road and 1521 Eastern Av
Ellis & Fleming, 512 Chamber of Commerce Bldg
Fisher J. W. & Co. 120 E. Water
SALE BROS. CO. (THE), Junc. W. 3d and W. Front; 'Phones West 1084 and West 860
Good H. J. & Co. 84 Atlas Bank Bldg
Hermesch J. H. & Co. s.w.c. Main and Water
Herzog Henry & Co. s.w.c. Main and Water
Heuermann Jos. 334 E. Court and n.e.c. John and David
Interstate Grain Co. (The), 74 Mitchell Bldg
Knaut Chas. E. 517 Chamber of Commerce Bldg
Kramer W. H. 809 Reading Road
Loudon & Co. 515 Chamber of Commerce Bldg
Maguire & Co. 52 Mitchell Bldg
Muhlhauser Geo. P. 2158 McLean Av
Perin Brothers, 14 E. Front
Queen City Grain Co. (The), 217 Carlisle Bldg
Schriever John & Co., Pearl b. Plum and Central Av
Smyrl Adam & Co. 7 Mitchell Bldg
Southern Grain Co. (The), Hopkins rear Lincoln Park
Standard Hay & Grain Co. n.w.c. 6th and Carr
Union Grain & Hay Co. (The), 4th floor Rawson Bldg
Voorhees S. R. & Co. 12 St. Paul Bldg
Wasson B. W. & Co. 920 First National Bank Bldg
Whitcomb & Root, 48 Mitchell Bldg
White John A. 4244 Hamilton Av
Willey Mill & Elevator Co. (The), 3479 Cheviot Av
Wolter Henry & Co. 47 Walnut

Grain Elevators.

Big Four Grain Elevator, e. s. Harriet north of 6th
Canal Elevator & Warehouse Co. 334 E. Court
Cincinnati Grain Co. (The), n.e.c. Water and Walnut
Dickmeyer Bros. 3704 Spring Grove Av
Early & Daniel Co. (The), n.w.c. 6th and Harriet, Elsinore Av. b. Gilbert Av. and Reading Road and 1521 Eastern Av
Gale Bros. Co. (The), Junc. W. 3d and W. Front
Pennsylvania Elevator & Feed Mill, 1521 Eastern Av
Riverside Making & Elevator Co. office 419 Plum
Union Grain & Hay Co. (The), 4th floor Rawson Bldg

Grain Elevator Machinery.

DODGE MFG. CO., W. E. Galway, Manager,
128 W. 3d; 'Phone Main 735

PATENTS

JAMES N. RAMSEY,
PATENT LAWYER and SOLICITOR,
Phone Main 469, 604 Johnston Bldg.

TRADEMARKS

Grain and Hay Inspection Bureau.

Chamber of Commerce Grain & Hay Inspection Bureau, 2d floor Chamber of Commerce Bldg

Grain Inspector.

Chisman Homer, 1236 W. 6th

Grainers.

Bruggeman David, 828 W. 9th
Eyeremann C. J. 220 Post Square
Gott Fred, 220 Post Square
Hill F. L. 61 Race
Holladay C. E. 220 Post Square
Jaeger Geo. W. 2014 Linn
Kennedy Joel, 944 Linn
Lee H. A. 846 Armory Av
Raidt John, 1615 Hughes
Scherder Geo. 3003 McMicken Av
Smith Wm. 278 Stark

Grainers' Exchange.

Grainers' Exchange, 220 Post Square

Granite.

Douglas Geo. A., Spring Grove Av. and Winton Road
Eberhardt J. A. 19 Wiggins Block
ENTERPRISE STONE & GRANITE CO. (THE), Mill and Yards, 1610 to 1620 Reading Road; Telephone Canal 2172
Hewitt Jason D. 835 W. 5th
High E. Nelson, 516 First National Bank Bldg
McCLURE THE T. F. SONS CO., 42 Perin Bldg; Telephone Canal 3503
Maine & New Hampshire Granite Corporation 309 Johnston Bldg
Sarvis W. H. 941 W. 5th

Granite Cleaning.

Keystone Granite Cleaning Co. 835 W. 5th

Granite Monuments.

FISK BROS., Monument Builders; Lettering a Specialty; Plant Equipped with Latest Machinery, 4014 to 4024 Spring Grove Av
OBERHELMAN HENRY W., Marble and Granite Works, 2945 Colerain Av

Granite Ware, Wholesale.

Cincinnati Mercantile Co. n.e.c. 2d and Main
Donham & Monro, 10 E. 2d
Kilduff J. B. 131 E. Pearl
Queen City Tinware Manufacturing Co. 223 Walnut

Graphite.

HILL & GRIFFITH CO. (THE), 1246-1268 State Av.; 'Phones West 416 and 1889
OBERMAYER THE S. CO., 647 Evans south of 8th

Graphophones.

COLUMBIA PHONOGRAPH CO. (GEN'L), Graphophones on Our Easy Payment Plans, 117 and 119 W. 4th; 'Phone Main 3620
McGREAL LAWRENCE, Wholesale and Retail, 29 E. 5th; 'Phone Main 922
WURLITZER THE RUDOLPH CO., 117, 119 and 121 E. 4th

Grates.

(See Mantels and Grates.)

Gravel.

(See Sand Dealers.)

Grease Cups.**LUNKENHEIMER CO. (THE),**Waverly Av. and Beekman st.; City
Salesrooms, 221-223 E. 8th**POWELL THE WM. CO., 2521 to 2531**
Spring Grove Av**Grease Manufacturers.****STANDARD OIL CO. (THE),**OF OHIO, Refined Oils and Gasolines;
Candles, Lubricating Oils and Greases;
Office and Works, 1400 State Av.;
'Phones West 271 and 1138**Greases.**

Hulseman Chas. C. 1729 John

Greenhouse Constructors.**GREENHOUSE STRUCTURAL CO. (THE),**
840 W. 4th**Grinders.**Annaruma Anthony, 718 David
Bootz Eugene, 1610 Race
Buckeye File & Grinding Works, rear 185
E. McMicken AvBuehler John, 1018 Main
Cincinnati Milling Machine Co., Spring Grove
Av., Alfred, and Cook

Cluthe The G. Co. 28 E. Court

Emrich Phil, 824 Main

Grah Albert, 1208 Central Av

Hecker Christ, 613 Elm

Knecht Reinhard & Son, 114 15th

MORRIS E. K. & CO., 311, 313, 315 and 317

W. 2d

Schwecke Christ, 1 15th

Schwemlein Geo. & Co. 4th floor, n.w.c. 8th

and Sycamore

Weber Philip, 220 E. 5th

Grinding Machinery.

Buchanan Thos. & Co. 218 Elm

Cincinnati Electrical Tool Co. (The), 650

Evans

Hisey-Wolf Machine Co. (The), 2850 Spring

Grove Av

Straub Machinery Co. 1956 W. 6th

Grindstone Manufacturers.

Kirk Grindstone Co. 1652 Dorman

Grindstones.**MORRIS E. K. & CO., 311, 313, 315 and 317**

W. 2d

Grocers.

(Wholesale.)

Alf Grocery Co. 325 E. 3d

Andrews Bates & Co. 58 Vine

Block Bros. 11 Vine

Bruns Bros. Grocery Co. (The), 46 Vine

Cincinnati Wholesale Grocery Co. (The), 100

W. 2d

Colter & Co. 601 Main

CREASEY'S W. D. SONS, Wholesale Gro-

cers. Distributors of all kinds of Salt,

45 Walnut cor. Commerce; 'Phone Main

2022

Eaton Geo. F. & Co. 12 W. 2d

Esterman, Verkamp, Murphy Co. (The),

n.e.c. Front and Main

Flach Bros. Grocery Co. (The), 2 E. 2d**GRAVES, KELLY & CO., Wholesale Gro-**

cers, 205 and 207 Vine; Telephone Main

1614

Great China Tea Co. 11 Vine

Hamberger H. S. & Co. 630 Race

Henley R. B. & Co. 54 Vine

Hill W. G. & Co. 45 Vine

Idlett V. C. & Co. 218 E. Pearl

JANSZEN A. & CO.,Office and Salesrooms, s.e.c. 2d and
Walnut; Telephones Main 1785, 420,
3879 and 2504

Janson Bros. Co. (The), 1640 Vine

Kerr J. C. & Co. 26 W. 2d

Kroger Grocery & Baking Co. (The), n.s.

Eden Park Entrance b. Florence Av.

and Gilbert Av

Lewis Bros. 53 Vine

Lytle Edward S. 140 W. Court

Minor & Dixon Co. (The), 212 Vine

Peebles' The Jos. R. Sons Co., Government

Square opp. Post Office

Raum & Gogreve, 114 E. 2d

Roth Bros. 46 Vine

Rutter Jas. G. 238 E. Pearl

Schneider Grocery & Baking Co. 620 Free-

man Av

Schneider P. & C. 130 W. Court

Shinkle, Wilson & Kreis Co. (The), s.e.c.

Vine and Front

Short Geo. M. 410 E. Pearl

Standard Grocery Co. (The), 219 Walnut

Struke John C. 124 W. Court

Taylor Jos. & Co. 2113 Central Av

Voss Geo. H. 219 Walnut

White The D. A. Co. 114 E. 3d

Grocers.

(Retail.)

Abbott Olive, 3119 Eastern Av.

Abegglen Louis, 1023 W. Liberty

Abeling J. B. 3709 Eastern Av

Abraham John E. 835 Wehrman Av

Adelmann Wm. n.w.c. Livingston and Bay-

miller

Ader Clara, 520 Clark

Ahlbrand Harry, 914 E. Pearl

Ahlers Bernard, 1442 Harrison Av

Ahlers John F. 1301 Oakland Av., Bond Hill

Ahlers Wm. H. 2455 McMicken Av

Albers Katharine, 1121 Spring

Alf Grocery Co. 1010 Celestial, 1946 Queen

City Av and 2646 Western Av

Altenau Elizabeth, 3932 Glenway Av

Altenau Frank, 775 Kenyon Av

Altever Bernard, 871 Clinton

Androne & Savin, 1942 Central Av

Appel Jacob, 18 Mary

Arata Louis D. 135 Broadway

Asman Henry B. 327 Central Av

Asmann Henry, 3500 Reading Road

Asria Deep, 205 W. 3d

Atwood Bros. n.w.c. Ashmont Av. and Mon-

tieth Av

Ausdenmore Mathias, 3600 Columbia Av

Ausdenmore John G. 1777 Sycamore

Axline C. W. 1753 Eastern Av

Backherms Geo. 1026 W. Liberty

Baier Hyman, 609 W. 5th

Baker John W. 435 E. 3d

Baker Mary, 430 W. 7th

Ballauer Frank, 1303 Harrison Av

Barnes R. n.e.c. Blair Av. and Woodburn Av

Barnes Wm. H. 3025 W. 6th

Barr W. S. 754 Delhi Av

Bartolini G. & Co. 408 Central Av

Barton Edward, 1240 E. 3d

Bassman Ben, 520 W. Liberty

Bateman Wm. E. s.w.c. Marion Av. and Isa-

bella Av., Hyde Park

Bauer Ulrich, 2019 Madison Road

Beck F. J. 126 E. Clifton Av

Beckmann Fred, 1609 Western Av

Behle Gustav, s.w.c. Western Av. and Pulte-

beler Lena, 1681 Central Av

Belerlein Peter, 2325 Colerain Av

Belrne Patrick, 2336 May

Bellem Jacob, 1120 Sherman Av

Bemis Frank H. 30 W. Court

Beresford Van W. 524 E. Pearl

Bertele John, 221 E. 13th

Berting August, 1086 W. Liberty

Bertke Ben, 961 W. 8th

Blesack & Co. 3611 Montgomery Road

Bigge Henry, 665 Neave

Binkley Albert W. 712 E. 6th

Bittner Jos. 2026 Western Av
 Blachschleger Abraham, 1522 Central Av
 Blaesi S. Leopold, 2630 Jefferson Av
 Bland Michael J. 3423 Shady Lane
 Blaney E. H. 915 W. 5th
 Blank Chas. J. 352 Warner
 Blase Emma, 4401 Eastern Av
 Blattmann J. E. 2330 Clifton Av
 Bloemker Mrs. F. 661 Neave
 Boebinger John, jr. 1412 Bremen
 Bohnett Chas. 3837 Colerain Av
 Bokmann Jos. 929 Monastery
 Bomers Henry, 708 Donnersberger
 Bosse H. O. 1917 Western Av
 Bowman J. R. 3253 and 3704 Eastern Av
 Bracklein Engelhardt, 933 W. 8th
 Bradford A. J. 1104 E. Front
 Brandewie L. H. 2185 Gilbert Av
 Brandt Bernard, 328 E. 7th
 Breiling A. C. 1538 Baymiller
 Bressert Mrs. Florence, 1323 John
 Bressler Geo. 63 E. McMicken Av
 Bressler Louis, 2500 Spring Grove Av
 Brestel Chas. 1827 Baltimore Av
 Brinkmeyer M. 236 W. 3d
 Brinkmeier Minnie, n.w.c. Baymiller and
 Dayton
 Brocker T. B. 2630 Eastern Av
 Brockfeld Wm. n.e.c. Powers and Herron Av
 Brockman Mrs. Geo. H. s.e.c. Main and
 Mulberry
 Brosey Arthur, 501 Carlisle Av
 Bross & Neihisel, 1044 Freeman Av
 Brown Chas. 819 W. 5th
 Brueggemann Wm. 1308 Bremen
 Brutscher Geo. 815 York
 Bryer Henrietta, 1414 Central Av
 Buckley Jas. 2047 Madison Road
 Budke Henry, 1041 John
 Budke Wm. 1901 Linn
 Buenger Clemens, 700 E. 3d
 Buenger Frank, 3434 Colerain Av
 Buettner Chas. H. 1444 John
 Burger Geo. 134 W. Elder
 Burka Mendel, 629 W. Court
 Burke John E. 1918 Eastern Av
 Burkhardt Emma, n.w.c. 3d and Sycamore
 Burkhardt Mary, 4046 Liston Av
 Busche Geo. 1530 Jones
 Buse Henry, 2937 Sidney Av
 Bushman & Donovan, n.w.c. Ruth Av. and
 Gilbert Av
 Busholz Wm. 1045 Winfield Av
 Bussick J. Fred. 1712 Main
 Butler John. 2146 Auburn Av
 Butler Nellie, 1600 State Av
 Byarl Matt. 2317 Symmes
 Campbell Annie, 223 E. 8th
 Capona John, s.e.c. Richmond and Bay-
 miller
 Caruso Anthony & Co. 209 W. 3d
 Castelnau Dora, 2124 Eastern Av
 Chale Max, 714 W. Court
 Charek Israel, 547 W. 6th
 Clark Martha, 1300 E. Front
 Clark T. & Co. 514 Broadway
 Cloves Mrs. A. 116 E. McMicken Av
 Cohen Louis, 570 W. 6th
 Collins T. A. 17 E. 7th
 Conen Conrad, s.e.c. Linn and Barr
 Conley Geo. W. 808 Elm
 Conlon Chas. M. 1352 E. 3d
 Cook Grocery Co. 1113 Lincoln Av
 Cooney Annie C. 352 Tusculum Av
 Corbin W. B. 217 Worth
 Cors Albert G. 1447 Main
 Cors Edward H. 2783 W. 8th
 Courtney Bros. 2041 Madison Road
 Cravaack Mrs. Wm. s.w.c. Dudley and Wade
 Creppel John, 2460 Eastern Av
 Curran Mrs. A. R. 1045 Oehler
 Currus Jos. 2121 Storrs
 Dallman J. H. 508 Plum
 Daniel Margaretta, 502 Tafel
 Daum John, 520 Tafel
 Davidson Louis, 616 Cutter
 Davis J. W. 1033 Clark
 Davis Thos. D. 1022 Gilbert Av
 Degenhart A. A. n.e.c. 8th and Summit Av
 Degischer Wm. n.e.c. 3d and Lock
 Deierlein Geo. 1652 Western Av

PATENTS

JAMES N. RAMSEY,

PATENT LAWYER and SOLICITOR,

Phone Main 469, 604 Johnston Bldg.

TRADEMARKS

Deiters M. B. 921 Freeman Av
 Delaney Anna, 950 Martin
 DeLape Michael, 1048 Rittenhouse
 Delfendahl John F. 1600 Gest
 Denneman Anthony, 2400 Concord
 Dennis John, 107 E. 8th
 Deterding Henry, 2360 Wilder Av
 Dethlefs Claus, 1637 Hughes
 Devlin J. C. 1137 Poplar
 Devote L. A. Grocery Co. n.e.c. Chapel and
 Alms Pl
 DeWeese Aaron, s.w.c. 9th and Harriet
 Deye Casper, 825 Poplar
 Dickman John M. 1401 W. Liberty
 Dickmann Louis, s.w.c. 12th and Clay
 Diebold Geo. 1835 Sycamore
 Dieckmann Wm. s.w.c. Poplar and Bay-
 miller
 Diephaus Henry, s.w.c. Hewitt Av. and
 Fairfield Av
 Dirr A. V. & C. E. 3730 Spring Grove Av
 Dodsworth & Rogers, 536 W. 6th
 Doerger Henry J. 3834 Glenway Av
 Doerger John & Son, 1315 Main
 Doherty Daniel, 1142 E. Front
 Doran Hugh, 326 Lock and 337 Baum
 Dowd David, 587 E. 8th
 Drach Chas. L. 314 Findlay
 Draude Andrew, 2442 Bloom
 Drees John H. 1218 Sycamore
 Dressing & Vogele, 144 Calhoun
 Dreyer Catharine, 1743 Baltimore Av
 Dumont Jos. 1213 Harrison Av
 Durrah Mrs. E. B. 1200 Lincoln Av
 Ebbers Harry, 2601 Western Av
 Ebertz Peter, 3501 Warsaw Av
 Eckstein Chas. 1436 Apjones
 Edrich Henry J. 2322 Gest
 Eghrman S. L. 1539 Central Av
 Ehrnsberger J. L. n.w.c. Laurel and Bay-
 miller
 Eilers Otto, 1532 Freeman Av
 Elbisser Camil, 2305 Quebec Road
 Eldred Samuel J. 3103 Colerain Av
 Elverkemper Theresa, 1218 Budd
 Engeln John, 3103 Reading Road
 Engels Herman, 1023 Gest
 Ennebrock John, 511 Plum
 Erd Harry F. 4525 Kirby Av
 Erhardt J. G. jr. 4170 Hamilton Av
 Ernstes Bros. 400 E. Liberty
 Ertel W. H. 3162 Reading Road
 Estermann Henry, 1685 Harrison Av
 Eveslage Geo. W. 20 E. 6th
 Ewald Chas. 2833 Scioto
 Ewald F. A. & Sons, 1042 W. 8th and 1119
 Budd
 Eyer Kate, 3559 Colerain Av
 Fahey Nellie E. 2599 Eastern Av
 Faller Jos. A. 1600 Elm
 Fangmeyer Wm. 4180 Hamilton Av
 Farrell Francis J. 2050 Florence Av
 Fasse Louisa, 627 Main
 Federle John, 4124 Kirby Av
 Fehl C. D. 3166 Linwood Av
 Feintheil Geo. A. 535 Riddle Road
 Feldhaus Frank A. 3401 Warsaw Av
 Feldhues Gesina, 1799 Queen City Av
 Feldkamp G. H. 642 Neave
 Felix August, 1663 Westwood Av
 Ferkel Andrew, 3049 Woodburn Av
 Fey John P. 1758 Chase Av
 Fields Nora, 1607 Dudley
 Finkenstadt Wm. 1333 Walnut
 Finnegan Annie, 1343 Clay
 Finnegan Wm. 327 Oregon

Grocers, Retail—Continued.

- Finnerty Bridget, 2518 Addison
 Fischer Frank, 1794 Elmora
 Fisgus Geo. 3102 Vine
 Fissel Peter, 2323 Clifton Av
 Fite F. A. & Co. 1039 Foraker Av
 Fleaher Lettie, 3756 Liston Av
 Flege John H. 3113 Reading Road
 Focks Bernard H. 331 E. 12th
 Formes Harry, 1534 Linn
 Fortman Lena, 4137 Spring Grove Av
 Fortmueller Ernst, 625 Delhi Av
 Fosdick L. R. 2719 Price Av
 Foster M. 711 Main
 Foster Thos. 228 Broadway
 Foster Thos. 236 Sycamore
 Francisco Chas. A. 2976 Colerain Av
 Frank C. J. & Co. 1025 Central Av
 Frees Gertrude, 3530 Carthage Pike
 Freitag Andreas, 4473 Colerain Av
 Frerking Bros. 2800 Hoff Av. and 2138 East-
 ern Av
 Friedlander Isaac, 1538 Central Av
 Fritz M. F. 131 Goethe
 Fromme F. H. 968 Pavilion
 Fussinger Bros. 512 Baum
 Fussner John J. 1336 Cutter
 Gallatin Fred. 18 E. 12th
 Garnatz Geo. 1710 Western Av
 Gelle August, 123 Findlay
 Gentile Jos. & Co. 131 W. 6th
 George Mary, 3312 Glenway Av
 Gerdes Geo. 542 W. 6th
 Gerdt John, 1801 Dreman Av
 Gerst Minnie, 2008 Dunlap
 Gerstner John, 1789 Powers
 Ginandt John, 2105 Central Av
 Giancola A. 602 W. 5th
 Glaser Chas. 2272 Eastern Av
 Glaser Jacob, 2010 Eastern Av
 Goedde A. C. 601 W. 4th
 Goeltz Peter, 517 Oliver
 Goesling Herman H. 400 Milton
 Goldenberg Herman, 1047 W. 6th
 Goldflies Morris, 1520 Central Av
 Goldschmidt Emil, 811 Locust
 Gottschalk Fred. 1007 St. Gregory
 Gowert Henry, 814 Oliver
 Goyert Henry, 3422 Liston Av
 Great Atlantic & Pacific Tea Co. 240 W. 5th
 Great Bargain Tea Co. 827 W. Liberty
 Great China Tea Co. 17 E. Court, 507 Wade,
 1007 Central Av., s.e.c. Freeman Av. and
 Central Av., 3132 Colerain Av., Juno.
 Spring Grove Av. and Hamilton Av., 324
 W. 6th, 2472 and 3837 Eastern Av., n.e.c.
 6th and Mound, 913 E. McMillan, 800
 W. Court, 1401 Main, 2821 Woodburn
 Av., 2030 Western Av., 676 W. 5th, 312
 E. Pearl, 133 W. Elder, 939 State Av.
 1024 Freeman Av. and 3117 and 3490
 Reading Road and 2544 Vine
 Green Kate, 742 E. 6th
 Greenfinkel M. 1428 Central Av
 Greiser Chas. L. s.e.c. 8th and Baymiller
 Greiving G. H. 513 Elm
 Griffin John F. 703 E. McMillan
 Griffiths S. T. & Bro. 117 E. Court
 Gronemann Fred. 1016 State Av
 Groppenbecher Louisa, 2313 Vine
 Grunkemeyer John T. 2346 Eastern Av
 Guethlein Wm. M. 1675 Westwood Av
 Gushurst Bros. 674 Linn
 Hackmann Clara, 1090 Flint
 Haefker Henry, 3465 Reading Road
 Haggerty John, 315 Park
 Hamant Edward W. cor. McHenry Av. and
 Cavanaugh Av
 Hamberger H. S. & Co. 630 Race
 Hare Ralph A. 23 Calhoun
 Harig Philip, 101 Winkler
 Harper Wm. S. 540 Freeman Av
 Harperink Herman, 3544 Warsaw Av
 Harris Eleanor W. 3709 Beechmont Av
 Hartke Henry, 1039 Gest
 Hartmann Henry, 3798 Liston Av
 Hassett Jas. 778 W. 5th
 Hauschild H. W. 4600 Winton Road, Winton
 Place
 Hawkins Ellsworth, 2300 Columbia Av
 Heberger Edward B. 11 Allison and 1224
 Walnut
 Hegemeier Henry F. jr. 1865 Knox
 Hehemann Wm. B. 1266 Elm
 Heiler Chas. 601 Hawthorne Av
 Heine Magdalena, 1128 Draper
 Heinen Catharine, 2355 May
 Heintz John, 1600 Forcst Av., Walnut Hills
 Hellkamp Gerhard, 1025 State Av
 Helmers Henry, 527 W. Court
 Hemsath Herman, 1770 Elmora
 Henderson Jas. n.e.c. Court and John
 Henderson T. B. 523 Smith
 Henegan C. G. & F. E. 3005 Colerain Av
 Henseler Michael, s.e.c. Liberty and Oak Av
 Hensley Geo. W. 1209 W. 6th
 Herking Gerhard H. 2568 Eastern Av
 Hermes Bros. 344 Baum
 Hermes John E. 953 W. 6th
 Hershkowitz Abraham, 626 Mound
 Herthel Conrad, 3033 Jefferson Av
 Herzog Fredericka, 2128 W. 6th
 Hess Alex. 765 W. 5th
 Hess Henry H. 2500 W. 6th
 Hessler Geo. 2864 Colerain Av
 Heuermann John, 258 Calhoun
 Hilberg M. J. 1125 Elm
 Hillebrand Wm. E. n.w.c. 7th and Mound
 Hilvert Geo. 819 Clark
 Hilvert Theo. 911 Clark
 Hippe Henry, 621 Broadway
 Hock Mrs. Louis, 1699 Blue Rock
 Hoenemeyer F. T. 1038 Rittenhouse
 Hoenemeyer Jos. 900 Hopkins
 Hoffer Bridget, 325 E. 7th
 Hoffman Julius, 521 Laurel
 Hoffmann Louis B. 1033 Straight
 Hong Kong Tea Co. 1714 Elm
 Hoog Albert, 3319 Eastern Av
 Hopkins Harry F. 938 Hatch
 Hoppe Aug. & Son, 2819 Colerain Av
 Horstmann Mary, 621 Delhi Av
 Horwitz Isaac, 210 15th
 Howatt Jos. 423 E. 2d
 Huber Albert V. 1601 State Av
 Huber John, 2115 Loth
 Huber Rose, 1621 Bremen
 Huber Wm. G. 4401 Station Av., Winton
 Place
 Huelsmann Anton, 31 Calhoun
 Huelsmann J. B. 4308 Glenway Av
 Hugenschmidt Geo. 801 Bank
 Hughes Wm. 1072 Gilbert Av
 Hulsman Rose, 2151 W. 8th
 Huneke Mamie, 1701 Hughes
 Hunt Chas. E. 671 Shillito
 Hunt John B. 1023 Pine
 Hunt Mary B. 215 Congress Av
 Hutfler Lawrence, 5 15th
 Hyser Wm. & Son, 3726 Isabella Av
 Imperial Tea Co. s.w.c. 5th and John
 Jacobs Peter, 225 E. Liberty
 James E. E. & Co. 517 W. 5th
 Janssen Henry, 1508 Elm
 Janszen J. G. 3104 Warsaw Av
 Jenner Samuel, 523 Laurel
 Jennings Bros. 75 Plum
 Joesting August, 1048 Marshall Av
 Johanning Anna, 1440 Clay
 Jokers Michael, jr. 275 and 463 W. Mc-
 Micken Av
 Juhlmann John T. C. 1139 E. 3d
 Jung Anna, 2025 Dunlap
 Kahle Henry, 1783 Dreman Av
 Kaplan Samuel, 732 W. Court
 Kappelhoff Mrs. Frank, 10 E. 13th
 Kasselmann Wm. 1522 Plum
 Kassmann Fred. 2162 McLean Av
 Kastrop Wm. 1701 Highland Av., Mt. Au-
 burn
 Kaveney T. J. 321 Baum
 Keller Chas. 510 Findlay
 Kelly Bernard, 578 Carlisle Av
 Kemna John M. 2218 Vine
 Kenkel Bernard, 1098 W. Liberty
 Kennedy Jos. J. 1818 Sycamore Av
 Kenning Clemens, 1630 Pleasant
 Kerkhoff John, 1686 Blue Rock and 3662
 Warsaw Av
 Kern Jos. A. 2105 Freeman Av

Kestner J. P. 1408 Main
 Klenzie & Hessler, 3904 Colerain Av
 King Mary E. 258 Shillito
 Kirchner Carrie, 3906 Liston Av
 Kirschner Frank, 738 E. McMillan
 Kirschner Rosa, 536 George
 Klitt Nicholas, 2809 Colerain Av
 Klein Chas. 2632 Eastern Av
 Klein Chris. 220 Findlay
 Kleine Henry C. e. s. Collins Av. south of Powers

Kline Frank, 1217 Gest
 Klug Clemens, 115 W. Daniels
 Klug Harry, 2603 Scioto
 Knepper Edwin W. 1406 Eastern Av
 Knoechel Conrad, 2246 Wheeler
 Koch David, 437 Bank
 Koenig Barbara, 315 W. Front
 Koeppe Karl, 1421 Race
 Koeppe Ernst, 1122 Gest
 Koeppe Otto, 56 E. McMicken Av
 Koester F. H. 3025 Colerain Av
 Koetter Edward, 1632 Chase Av
 Kolde Henry C. 1023 State Av
 Kollmann Wm. 1527 John
 Kopp Chas. 756 Barr
 Kortemeyer Edward H. 2801 W. McMicken Av

Kramer Anton, 1233 Walnut
 Kramer Frank J. 431 Milton
 Kramer Fred. 1064 Wilstach
 Kreideler Henry H. 1828 Westwood Av
 Kreimer Henry, 1432 Harrison Av
 Kresling J. B. 1853 Pendleton
 Kroeger Hugo, 1863 Walker
 Kroger Grocery & Baking Co. (The), 39 E. Court, 534 W. Court, 117 W. Elder, 306, 338, 581 and 3019 W. 6th, 310 and 408 E. Pearl, 1301 Main, 1531 and 2150 Central Av., 2601 Vine, 2430 Gilbert Av., 2817 Woodburn Av., 3222 and 3623 Warsaw Av., 4001 Eastern Av., 4124 Hamilton Av., s.w.c. Elmore and Spring Grove Av., 2157 W. 8th, 248 E. 5th, 1600 Freeman Av., 416 Reading Road, s.w.c. Reading Road and Prospect Place, s.w.c. Colerain Av. and Hopple, n.w.c. Linn and Hopkins, 530 Main and 3548 Montgomery Road

Krome John M. 559 Milton
 Kuehnlein John, 4156 Langland
 Kuhn Valentine, 4538 Kirby Av
 Kuhn & Williams, 4025 Eastern Av
 Kuhnell Wm. 508 Sycamore
 Kulucke Mrs. Johanna, 1101 Clark
 Kunz Henry, 2905 Massachusetts Av
 Kurze Anton, 530 E. 5th
 Kurtz Jos. W. 2013 Vine
 Lagemann Jos. B. 2159 Central Av
 Laird W. F. 1865 Chase Av
 Lameler Elizabeth, 1708 State Av
 Lammerding F. H. 736 W. 5th
 Lampe Anthony, 529 Dandridge
 Lamping John G. 415 Stone
 Lampke Bernard, 4620 Edgewood Av., Winton Place
 Lancaster Lucien H. 644 W. 7th
 Lapp Chas. A. 1638 Hamer
 Larberg Geo. 1546 Elm
 Latoof Kate, 342 E. Front
 Leaman Edwin S. 318 Mulberry
 Leaman Fred. H. 555 Hopkins
 Ledford Robt. P. 1269 W. 6th
 Lehane Daniel, 601 E. 6th
 Leurek Jos. 1221 Chapel
 Leutenegger Anna, 246 Calhoun
 Leytze Emma, s.w.c. Miller and Townsend
 Lienenbrink Christ. F. 1200 Freeman Av
 Lindemann Fred. W. 2469 W. McMicken Av
 Linhardt Chas. 147 Mulberry
 Lockhorn Susan A. 1072 Flint
 Loewe August, 2546 Vine
 Lohbeck Geo., Ononta Av., Pendleton Heights
 Lohmann Herman, 3555 Fairview Av., Hyde Park
 Loschiavo John, 424 W. 6th
 Loughman Anna, 1701 Freeman Av
 Love Robt. R. 921 E. McMillan
 Lucken Louis P. 1126 Carney
 Ludwig Chas. 1624 Eastern Av
 Lutkart Mary, 2250 Spring Grove Av

PATENTS

JAMES N. RAMSEY,

PATENT LAWYER and SOLICITOR,

Phone Main 469, 604 Johnston Bldg.

TRADEMARKS

Lutz John G. 1426 Eastern Av
 Lynch John, 2119 Grandin Road
 Lytle Edward S. 600 Lock, 49 Plum, 850 Barr, 1605 Harrison Av., 2740 Colerain Av. and n.w.c. Gorman and Armory Av
 McCombs R. J. s.w.c. Rockdale Av. and Burnet Av. and 301 E. 4th
 McCoy Jos. L. 865 Carlisle Av
 McDaniel Geo. A. 2927 Eastern Av
 McDonald Matthew 206 Broadway
 McDonough Susan, 310 E. 3d
 McLaughlin Ella, 45 E. Clifton Av
 McLaughlin John J. 11 Mercer
 McManus John, 1582 Gladstone Av
 McNamee Kate, 1612 Central Av
 Mahoney Jas. 232 Broadway
 Maisch Mrs. J. 2855 Massachusetts Av
 Mallin Isaac, 436 and 508 W. 6th
 Marhoefer John, s.w.c. McMillan and Flora
 Martin Peter, 1724 Race
 Marz Adam, 1866 Westwood Av
 Maschmeyer Henry, 1537 Cutter
 Mathis Mary, 1566 W. 6th
 Mazza Louis, 330 E. 6th
 Meehan John J. 964 E. Front
 Meents Mary, 3012 Western Av
 Meibers J. E. 502 E. 12th
 Menke Bros. 2009 Mohawk Pl
 Menke John H. 1177 Harrison Av
 Metz Geo. 815 Freeman Av
 Meyer Adolph L. n.w.c. Clifton Av. and Ludlow Av
 Meyer Albert 1327 Central Av., 20 W. 12th, 739 Clark and 1533 Elm
 Meyer B. H. n.w.c. Hanfield and Witley
 Meyer Bernard, 417 E. 5th
 Meyer Christ. 522 E. 12th
 Meyer Geo. 1321 Pendleton
 Meyer Henry, 262 Butler
 Meyer Johanna, 28 E. 13th
 Meyer Theo. 537 George
 Meyers Josephine, 4680 Hamilton Av
 Michaelis Chas. 3541 Columbia Av
 Miller Grocery Co. s.e.c. Court and Walnut
 Miller & Meissner, 202 E. Clifton Av
 Miller Theo. 853 Armory Av
 Miller Wm. 1306 E. Front
 Miller Wm. H. 1646 Pulte
 Mincovsky Jacob, 533 W. 6th
 Mitchell Patrick, 2353 Boone
 Mittelman Herman, 1810 Elm
 Moeller Mrs. Anna M. 1114 Broadway
 Moellering Henry, 216 E. 12th
 Mohrhaus Magdalena, 1520 Plum
 Molloy Nora, 1029 Linn
 Moore Jas. S. 2201 Loth
 Moore Thos. 2229 Vine
 Moormann Frank, 1100 Clark
 Moreland Wm. M. 445 E. 3d
 Morsch Fred. H. 1775 Sycamore
 Moser Louisa, s.w.c. Mound and Clark
 Muckerheide August, 1219 Richmond
 Muckerheide Jos. 1101 Oehler
 Mueller Anna, 3925 Spring Grove Av
 Mueller Chas. A. 1588 Gest
 Mueller Henrietta, 1537 Dudley
 Mueller Henry, 3161 Jefferson Av
 Mueller Jos. 420 Mill
 Mueller Kunigunda, 2600 Vine
 Muething Mrs. Elizabeth, 2130 German
 Multner Wm. 4005 Hamilton Av
 Mundhenk Bros. 100 W. Elder
 Myers Elizabeth, 1231 Richmond
 Naberhaus Bernard, 426 Lock
 Naberhaus Fred. n.e.c. Baymiller and Kenyon Av
 Naberhaus Jos. 426 Reading Road

Grocers, Retail—Continued.

- Nagel Chas. A. 549 E. 13th
 Nagg Fannie, n.e.c. Vine and McMillan
 Narwold Wm. F. 1400 Sycamore
 Nason Samuel, 1523 Central Av
 Nau Robt. H. 3572 Colerain Av
 Nerpel Chas. 224 W. McMillan
 Neumeister Jos. 1838 Langdon Av., Evanston
 Newcomb F. Marion, 203 Worth
 Nichols Grocery Co. 102 Saunders
 Nichting Anthony, 814 Hopkins
 Niehaus J. B. 634 Neave
 Niehaus Wm. 646 W. Court
 Niehoff Jos. H. 613 W. 5th
 Niemann Frank, 1200 W. 8th
 Niemeyer Wm. 3143 Harrison Av
 Nienaber John G. 1700 Linn
 Niklas J. & G. 1410 Cutter, 700 Carr and
 719 W. 4th
 Nobbe Henry, 827 Bank
 Nolte Fred. 2726 Vine
 Noppenberger John, 3101 Hackberry
 Nusekabel Geo. 1601 Race
 O'Brien Mrs. Alice, 1058 Cutter
 O'Day Geo. P. 505 W. 2d
 Oelling & Raters, 2401 Spring Grove Av
 Oehlschlaeger Henry, jr. s.e.c. Shillito and
 Bellevue Av
 O'Hara J. E. 328 E. Pearl
 Oldendick Henry F. 1526 Knox
 Oldendick Jos. 2292 Bogen
 Olding Henry A. 101 E. Clifton Av
 Ortman Emma, 451 W. McMicken Av
 Osborne Wm. 204 W. Court
 Ossege Henry, 1785 Queen City Av
 Palmer W. C. 1326 Myrtle Av., Bond Hill
 Parsons P. A. 2947 W. 6th
 Peck W. R. 226 E. 6th
PEEBLES THE JOSEPH R. SONS CO.,
 Government Square opp. Post Office,
 and Peebles Corner, Walnut Hills
 Penno M. Bernardina, 3110 Warsaw Av
 Perkins Ambrose M. 1024 W. 6th
 Peter Henry A. 1227 Bates Av
 Petrocelli Frank, 525 Plum
 Pfaff Frank, 2713 W. 6th
 Phelan Edward, 761 Richmond
 Philbin Patrick, 1257 State Av
 Phillips Samuel, 520 Freeman Av
 Pille Marie, 1104 Wade
 Pinnel Peter, 517 W. McMicken Av
 Plage Jos. 428 W. 3d
 Pfllickebaum Chas. R. 850 W. 5th
 Poettker Bernard, 102 Mulberry
 Pohlmann Jos. 1778 Queen City Av
 Popp Leonard, 1885 Fairmount Av
 Poppe Henry, 519 Dandridge
 Porter & Quigley, 1548 Eastern Av
 Prabel Geo. 310 14th
 Price A. B. 1939 Freeman Av
 Prinz Chas. s.e.c. Wheeler and McMillan
 Prote Henry, 316 Milton
 Prues E. W. 510 E. 5th
 Pryor Bartholomew, 341 Kilgour
 Pryor Peter, 2213 Kenton
 Quantz Mrs. Clara, 137 n. s. Forest Av.,
 Avondale
 Raber & Bennet, 4746 Eastern Av
 Rafalo Isaac, 1508 Central Av
 Ransick Aug. W. 539 W. 5th
 Rauch Chas. 436 E. Pearl
 Rauch Edward, 2022 Elm
 Rauch Wm. F. 1820 Linn
 Rebert Chas. 203 W. Court
 Recklingloh Bernard, 403 Oregon
 Redkey Samuel E. 2722 Jefferson Av
 Redmond Elizabeth, 2133 Winchell Av
 Rehling Henry, 209 E. 13th
 Rehse Wm. F. 1751 Sycamore
 Rellly Frank J. 1128 Gilbert Av
 Reinert Louis, 226 W. McMillan
 Rengers Nicholas, 3600 Warsaw Av
 Renoe Edward L. 3762 Dodsworth Av
 Renter Wm. 767 Delhi Av
 Rethmann Frank, 1553 W. 6th
 Reuss Conrad, 2 Findlay
 Reuss Michael, 841 Findlay
 Reuss Veit, 848 Barr
 Rhomberg Max, 1719 Vine
 Richmond C. A. 1464 Eastern Av
 Ricke C. Mary, 636 Tafel
 Rickels H. R. 910 W. Liberty
 Riedy Alois, 2400 Eastern Av
 Rieskamp John H. n.w.c. Flint and Denman
 Rilea Jas. A. 565 Hopkins
 Ringer P. Henry, 28 W. Liberty
 Robinson Alice, 950 W. 5th
 Robinson Wm. shantyboat, foot of Evans
 Roegge Wm. 2335 Kenton
 Rofelty M. H. n.e.c. Edwards Road and
 Oakley Av
 Rohrer M. A. 1035 Dayton
 Root Effie M. 423 Plum
 Rose Herman, 1141 W. 6th
 Rosebrough Collord M. 216 Carpenter
 Roskopf Hannah, 723 Broadway
 Rost Jacob, 801 Findlay
 Rotert Mary, 1001 W. 6th
 Roth Emilie, 4358 Eastern Av
 Roudebush J. Smith, 2469 Eastern Av
 Rownd J. L. 2926 Gilbert Av
 Rubin Mendel, 535 W. 8th
 Rudolph Harry, 3830 Colerain Av
 Ruehl Carrie, 1516 Harrison Av
 Rueter Louis, 1634 Hewitt Av
 Rulander John, 758 Carlisle Av
 Rumpke Theo. 1348 John
 Rutemuller Bernardina, 527 E. 13th
 Rutterer Edward, 3411 Eastern Av
 Sacstroh Edward, n.e.c. Dayton and Win-
 chell Av
 Saeger Margaret, 1983 Central Av
 Saemann Geo. 1831 Fairfax Av
 Sarros & Shukas, 319 Central Av
 Saurber Andy, 530 E. Pearl
 Schaefer Geo. A. 118 15th
 Schaeperklaus Henry, 1384 Harrison Av
 Schehl F. Jos. 1932 Pleasant
 Schenke & Co. 537 W. 4th
 Scherer J. F. 457 Delta Av
 Scherer P. & Sons, 1581 Central Av
 Schick Eva, 266 Mohawk
 Schiele Margaret, 109 Saunders
 Schilling Anna, 968 W. 5th
 Schindeldecker Reinhard, 604 Elm
 Schindelin Gottfried, s.w.c. McMicken Av.
 and Hopple
 Schlenck Oscar, s.w.c. Reading Road and
 Shillito
 Schlichte Geo. J. 801 W. 9th
 Schloemer Philomena, 1917 Gest
 Schlotman C. F. 2600 Hackberry
 Schlotman C. H. 2031 Madison Road
 Schlueter Henry, 742 W. Court
 Schmid Chas., n.e.c. Edwards Road and Was-
 son Road, Hyde Park
 Schmidt Fred. K. s.w.c. 9th and John and
 s.e.c. 9th and Mound
 Schmiemann G. H. 1055 Flint
 Schneider Grocery & Baking Co. (The), 2301
 W. 8th, n.e.c. Liberty and Western Av.,
 299 W. McMicken Av., 723 Freeman Av.,
 n.w.c. 5th and Stone, 1346 Main, 602
 Broadway, s.w.c. 13th and Pendleton,
 s.e.c. Wade and Cutter, 1500 Chase Av.,
 2436 Gilbert Av., 3703 St. Lawrence Av.,
 2804 Woodburn Av., 129 and 312 W.
 6th, 645 W. 8th, 2551 Vine, n.w.c. 15th
 and Bremen, 36 W. Liberty and 3201
 Hackberry
 Schneider M. F. s.e.c. Betts and Baymiller
 Schneider P. & C. 927 Race, 1069 Central Av.,
 2 E. McMicken Av., 672 Carr, 1178 Har-
 rison Av., 1433 Sycamore, s.e.c. Linn and
 York, 940 Pavilion, 997 Martin, n.e.c. 5th
 and Lock and 1601 Central Av
 Schneider P. C. & Co. 215 Warner
 Schnellbaecher Carl, 1525 Bremen
 Schoepflin Frank H. 501 Considine Av
 Scholz Frank, 1997 State Av
 Schomaker B. H. 613 E. Pearl
 Schott Ferd. 1430 Sycamore
 Schott John J. 2649 Cook
 Schraer Geo. 640 Sedam
 Schrand Theo. s.w.c. Bank and Baymiller
 Schraudenbach Chas. 2002 Reading Road
 Schrimper Bros. 4709 Eastern Av
 Schroeder Ferd. 2600 Park Av
 Schroeder Geo. Fred. 2022 Vine
 Schroer John, 1625 Madison Road
 Schroth Michael, 4400 Colerain Av

Schuckmann Mrs. G. H. 652 Carr
 Schuering Chas. 642 Shillito
 Schulte A. & M. 2702 McMicken Av
 Schulte Louis, 104 Winkler
 Schulte Mary, 19 W. Elder
 Schulte R. 500 W. 4th
 Schulz Geo. 37 W. Corry
 Schulze Chas. E. 1637 Walnut
 Schulze Chas. Sons, 324 Ludlow Av
 Schuster C. & E. 1629 Walnut
 Schwegmann E. & W. 1218 Linn
 Schweler Geo. 3922 Liston Av
 Schweizer Fred. E. 2401 Vine
 Schwistering Fred. s.w.c. Hatch and Fuller
 Seel Peter, 1517 Race
 Seger Bernard, 321 Smith
 Seger Jos. C. 912 Central Av
 Selbert Fredericka, 4207 Spring Grove Av
 Seissiger Mrs. R. 951 Clinton
 Shafer Chas. 2149 Gilbert Av
 Shafer L. R. 2974 Gilbert Av
 Sharp Jos. H. 1024 E. 3d
 Sharp Wm. 2210 Victor
 Sharpe Harry, 708 Freeman Av
 Sheahan Elizabeth, 3822 Glenway Av
 Sheehan Josie, 614 Lodge
 Sheldon Jesse D. 3629 Warsaw Av
 Shelley J. M. 21 Mitchell Place
 Shryock Jas. M. 538 Carr
 Shukas John, 525 W. 6th
 Sicking Mrs. Frances, 1028 Lincoln Av
 Siefke Jos. 706 E. Pearl
 Sless Celestin, 503 Broadway
 Singhoff Kate, 254 Mohawk
 Sleevys Carrie, 122 Mulberry
 Smith Mary, 966 E. 3d
 Smith Mattie, 3105 Eastern Av
 Smith Wm. E. 869 June
 Smith Wm. S. 1558 Waverly Av
 Snyder Wm. 3211 Harvey Av
 Sohn Philip F. 2270 Vine
 Sparr Peter, 1001 Baymiller
 Spearing Grocery Co. 4234 Eastern Av
 Staley Josephine, 37 Mulberry
 Stallo Fred. 1039 Rittenhouse
 Standard Grocery Co. 318 W. 6th, 542 W.
 5th, 701 and 840 Clark, 1017 Freeman
 Av., s.e.c. Barr and Cutter, 1321 Linn.
 754 W. Court, 1611 Sycamore and 1608
 Queen City Av
 Stang R. 1442 Walnut
 Stankorb Earl. 2705 Eastern Av
 Stautberg Bernard, 422 E. 12th
 Stegemeyer C. F. 4000 Kellogg Av
 Stein Jacob, 1500 Pullan Av
 Stein Louis, 704 W. 5th
 Steinhauer Jacob, s.w.c. Hopkins and Cut-
 ter
 Steinicke Ferd. 1715 Central Av
 Stentz Anthony, 3903 Llewellyn Av
 Stephens Leory, 3567 Columbia Av
 Steuer Fred. W. 619 Plum
 Sticksel Allen C. 929 Armory Av
 Stieneker Henry, 1118 Poplar
 Stock Bernard, 1136 Gilbert Av
 Stockmeier Wm. F. 2518 Western Av
 Stoeber Frank, 1518 Linn
 Stone Leonidas, 2071 Eastern Av
 Story Geo. 448 E. Pearl
 Strateger Lillian E. 539 Findlay
 Strobel John, 1786 Denham
 Strotmann Henry, 1179 Sherman Av
 Strubbe Louis, 1516 Jones
 Sturla Harry, 534 Carlisle Av
 Sudbrack Henry, 800 Armory Av
 Suesser Albert, 516 Smith
 Sullivan Neil, 318 Plum
 Sunderman Chas. s.w.c. Linn and Oliver
 Sunderman Clemens, 1235 Main
 Sunderman Jos. 700 Bauer Av
 Sundermann August, 1901 Colerain Av
 Sundermann Fred. 2503 Western Av
 Sundermann Jos. 2020 Baymiller
 Swis Gertrude, 517 Carr
 Swisher Wm. M. 4855 Eastern Av
 Taggart John, 400 Lock
 Taney Thos. s.w.c. Willstach and Denman
 Tangeman Henry W. 500 E. Liberty
 Tappe August C. 1718 Main
 Tasker Walter, 3938 Eastern Av

PATENTS

JAMES N. RAMSEY,

PATENT LAWYER and SOLICITOR,

Phone Main 469, 604 Johnston Bldg.

TRADEMARKS

Tegeler Henry, 1609 Elm
 Tepe Chris. P. 313 15th
 Tepe Wm. J. 640 State Av
 Thaman Thos. H. 642 Broadway
 Theurkauf Marie, 1937 Central Av
 Thoenges Christian, 2113 Vine
 Thorbeck Fred. & Son, 911 Plum
 Tieman Geo. 1204 Broadway
 Tieman Wm. 1201 Poplar
 Tiemann Emma, 1124 W. 8th
 Tobin Richard, 1024 Gilbert Av
 Toenges Wm. 2117 Ravine, 501 Klotter Av.
 and 266 Conroy
 Tomich Milan, 1704 Central Av
 Tousehard Chas. s.w.c. 9th and Elm
 Tozzi Gregori, 2215 Symmes
 Tracey Cornelius, 743 E. 6th.
 Tracy Patrick, 316 Central Av
 Traut Chas. 2501 Colerain Av
 Tuchfarber Stephen, 15 E. Court
 Uchtmann Bernard, 436 Lock
 Uffelmann Christ. s.e.c. Freeman Av. and
 York
 Uhlmann Jacob J. 1129 Gest
 Ulrich Albert, n.e.c. University Av. and Eu-
 clid Av
 Ulrich N. F. 1611 Central Av
 Ungerbuehler J. Adam, 120 Peete
 Unkrich Peter, 827 Charlotte
 Upsing Louis, 1700 Carl
 VanDeRyt Albert, 2222 Selim Av
 Varnau Henry, 555 Ringgold
 Virgin Rudolph A. 624 W. McMicken Av
 Voelkerding Henry, 4138 Chambers
 Vogelgesang Paul, 2838 Symmes
 Vogt Wm. F. n.e.c. Front and Mill
 Volz Nicholas, 2373 Wheeler
 VonderHaar Henry, 984 E. 3d
 VonHagel Fred. 1029 Baymiller
 VonLehmden E. W. 929 Bank
 VonLehmden F. H. 642 W. McMicken Av.
 and 2151 Colerain Av
 Vorndieke Anthony, 4452 Colerain Av
 Vormor Agnes, 1510 Pleasant
 Voss Geo. H. 1301 Broadway, 330 E. Pearl,
 1401 Walnut, 1723 Race, 1324 Pendleton,
 2829 Vine, 737 and 965 E. McMillan, 2807
 Woodburn Av., s.w.c. Highland Av. and
 Donahue, 2717 Erie Av., 1539 Freeman
 Av. and 1611 Sycamore
 Waaser Chas. A. 263 Conroy
 Wagner Susie, 1612 Dudley
 Walsh Martin, 644 E. 6th
 Wang John L. n.w.c. John and Oliver
 Wanke & Meier, 321 E. 13th
 Ward Thos. J. 2839 Highland Av., Mt. Au-
 burn
 Watkins Geo. B. 3601 W. 8th
 Weber Catharine, 1312 Vine
 Weber K. G. 2901 Falke
 Weddendorf Lizzie, 550 Ringgold
 Wehrung Adam, 1992 Harrison Av
 Weingartner Henry, 500 Richmond
 Weingartner John J. s.w.c. Armory Av. and
 Cutter
 Weingartner Leo, 1382 Race
 Weis Chas. 1203 Hopple
 Weitzel E. 3506 Edwards Road
 Welsh C. C. 823 Main
 Wendel Geo. F. 142 E. McMicken Av
 Wendel Wm. 935 W. 7th
 Wenhart John, 272 Mohawk
 Wenke Henry, 713 W. 5th
 Wenner A. J. jr. 212 Emming
 Wenner August J. 2042 Vine
 Wernsing Harry, 514 W. Front
 Wessel Fred. 2799 W. 6th

Grocers, Retail—Continued.

Westendorf Anna J. 620 Broadway
 Westendorf Henry E. 1846 Westwood Av.
 and 2161 Queen City Av
 Westerman Christopher H. 763 W. 8th
 Whalen John, jr. 955 Ludlow Av
 Wheeler Chas. C. 722 W. 5th
 Whitaker Jos. P. 1129 Race
 Wichmann Chas. 2944 Sidney Av
 Wieghaus Henry, 1321 Cutter
 Wieland Herman, 739 Armory Av
 Wiemann Matthew, 519 Harriet
 Wilberding Frank, 112 14th
 Wilhite Mrs. Zeta, 680 Evans
 Wilkens John D. 729 Betts
 Wilkens Wm. 929 Clark
 Wilkymacky Jos. 223 Mulberry and 2021
 Colerain Av
 Willenborg Clemens, 2100 Freeman Av
 Williams Karl H. 2020 Eastern Av
 Wilmes Helena, 56 Elm
 Wilson Mrs. Lucy, 987 Martin
 Wiltsee W. H. 426 W. 7th
 Wimberg Geo. 762 W. 4th
 Winn Elijah, 425 Wade
 Wintzinger Philip, 1686 Queen City Av
 Wisner David W. 1059 Linn
 Wissel Henry G. 1040 Marshall Av
 Witschger Wm. J. 1204 E. 3d
 Witte Geo. 127 E. 6th
 Witzbacher Peter, 1522 Linn
 Wolf L. H. 3551 Montgomery Road
 Wolking Jos. 2116 W. 6th
 Wooderman John B. 440 Elizabeth
 Wormus Chas. I. 1131 Gest
 Wortman W. E. n.e.c. Eastern Av. and Delta
 Av
 Wuebling Henry, 3014 Price Av
 Wuestner Richard E. 4326 Liston Av
 Wurltzer Bros. n.e.c. 7th and Elm
 Wurmlinger Wilhelmina, 1708 Race
 Zander Henry, 2272 Vine
 Zaiser Jos. B. 8126 W. 6th
 Zellner Harry, 17 E. Liberty
 Zieverink Frank A. 1533 Race
 Zimmer Anthony F. 1052 St. Gregory
 Zink Fred. 1909 Race
 Zokaib Shebeen J. 103 Broadway

Grocers' Refrigerators.

HOWE SCALE CO. (THE), 326 Main;
 'Phone Main 570

Grocers' Sundries.

AULT WOODEN WARE CO. (THE), s.w.c.
 6th and Carr; Telephone West 958; Gen-
 eral Office, West 959
 Curry Wooden Ware Co. (The), 22 E. 2d
 Star Paper & Manuf. Co. 1531 Race
 Steel E. R. 1016 Walnut

Grocers' Supplies.

GROCERS' SUPPLY CO., 111 E. Pearl; Tel-
 ephone Main 4474—X

Grocers' Supplies and Fixtures.

HOWE SCALE CO. (THE), 326 Main;
 'Phone Main 570

Gun Powder.

Austin Powder Co. 35 W. 2d
 DuPont E. I. DeNemours Powder Co. 814
 First National Bank Bldg
 KING POWDER CO. (THE), 1701 to 1706
 First National Bank Bldg; Telephone
 Main 555
 Lafin & Rand Powder Co. of N. Y. 408 Pio-
 neer

Guns, Pistols, &c.

Evans Bros. 145 W. 5th
 PETERS ARMS & SPORTING GOODS CO.
 (THE), 119 E. 5th, Government Square
 Pickering Hardware Co. (The), 5th and
 Main
 POWELL & CLEMENT CO. (THE), 410
 Main nr. 4th; 'Phone Main 86
 Roll-Crawford-Brendamour Co. (The), 17 E.
 5th

Gunsmiths.

Graf Louis, 1607 Main
 Peters Arms & Sporting Goods Co. (The),
 119 E. 5th
 Powell & Clement Co. (The), 410 Main
 Roll-Crawford-Brendamour Co. (The), 17 E.
 5th
 Schloss Geo. W. 519 Findlay
 Stenger E. H. 715 Vine

Gymnasiums.

Cincinnati Gymnasium & Athletic Club, s.e.
 Shillito Place b. Race and Elm; athletic
 grounds, south of Eastern Av. b. Ridgley
 and Watson, Pendleton
 Christ Church Gymnasium, 318 E. 4th
 Cincinnati Union Bethel Gymnasium, s.e.c.
 8d and Lawrence
 Gymnasium of St. Paul's Cathedral, 223 W.
 7th
 Newsboys' Protective Association (The), 100
 Shillito Place
 Young Men's Christian Association, n.w.c.
 7th and Walnut
 Young Women's Christian Association, 20
 E. 8th

Hair and Bristles.

(See Bristles.)

Hair Dressers.

Anderson Mary, 428 Richmond
 Auer H. J. 111 W. 7th
 Blackburn Fannie, 431 Carlisle Av
 Boone Alma Monroe, 35 Emery Arcade
 Bowles Ada Kane, 1090 W. Liberty
 Bradley Mattie, 2922 Alms Place
 Corwin Louise, 915 Race
 Clark Mrs. John, 616 Barr
 Gray Katie W. 1125 Myrtle Av
 Hall Mrs. Sallie, 2830 Alms Place
 Hamilton Kathleen, 422 Race
 Harenberg Mr. and Mrs. W. C. 2130 Vine
 Japp J. G. & Co. 1134 Main
 Kelley Mattie E. east of Colerain Av. south
 of Streng
 Klotz Louise, 2883 W. McMicken Av
 Knippenberg Lydia, 27 Glenn Bldg
 Loughman Anna, 1701 Freeman Av
 McKnight Laura, flat 6, 606 Central Av
 Mackay Ella, 206 Bell Block
 Monroe Mrs. S. S. 723 Barr
 Nichol Rebecca, 705 Andrews Bldg
 Noble Mrs. Antonie, 22 W. 12th
 Shorter Nannie, 419 Park
 Steele Fannie, 413 Oliver
 Stewart Mattie, 412 Central Av
 Vitek Jos. E. 21 W. 7th
 Weinbush Anna, 310 Oliver
 Wewell Flora, 853 Findlay

Hair Goods.

Auer H. J. 111 W. 7th
 Bonnot Mme. P. J. 239 E. 4th
 Dyer's Hair Store, 440 Race
 Eggert Caroline, 118 E. 12th
 Gutman Mrs. M. 322 W. 5th
 Hambrook Gertrude H. 1537 Vine
 HELBERG A. & CO., Manufacturers of Hair
 Goods, 416 and 418 Elm b. 4th and 5th;
 'Phone Main 1593
 Hug Lena, 118 E. 12th
 Jackson Mary, 34 Emery Arcade
 Japp J. G. & Co. 1134 Main
 Nelson S. P. & Sons, 208 W. 4th
 Noble Mrs. Antonie, 22 W. 12th
 Speck Kate, 343 Milton
 Weiss & Co. 18 Emery Arcade

Hair Removers.

On-Riah Co 937 E. McMillan

Hand Cart Manufs.

Zering H. Manuf. Co. 218 Charles

Handle Manufs.

Red Star Handle Co. 7th floor, s.e.c. 5th and
 Sycamore

Hangers.

DODGE MFG. CO., 'Phone Main 735; 126 W. 3d
DUPLEX HANGER CO. (THE) OF CLEVELAND, O., 1511 Union Trust Bldg; Telephone Main 973
MOORES-CONEY CO. (THE), Office, 1511 to 1516 Union Trust Bldg; 'Phone Main 973

Hardware.
(Wholesale.)

Boebinger Hardware Co. 315 E. Pearl
Devou V. N. & Co. 506 Central Av

KRUSE & BAHLMANN HARDWARE CO. (THE), 408 to 422 Pioneer; 'Phone Canal 2480

KRUSE HARDWARE CO. (THE), Wholesale Hardware and Cutlery, 21, 23, 25, 27 and 29 E. Pearl

Kuhlmann Hardware Co. (The), 1320 Main
MORRIS E. K. & CO., 311, 313, 315 and 317 W. 2d

Pickering Hardware Co (The), s.e.c. 5th and Main
Stewart L. W. 232 W. 8th

Hardware and Cutlery.

Aufdemkampe Hardware Co. (The), 1018 Freeman Av

Avril Ferd. & Sons, 2871 Colerain Av
Biermann M. 3244 Jefferson Av
Blikle F. C. Co. 4031 Hamilton Av
Boebinger Hardware Co. (The), 315 E. Pearl
Bremfoerder Hardware & Iron Co. (The), 2111 Central Av

Brestel Chas. 1827 Baltimore Av
Brown Edward N. 3214 Warsaw Av
Devou V. N. & Co. 506 Central Av
Doepke Ferd. 22 E. University Av
Enterprise Hardware Co. (The), 4010 Hamilton Av

EVANS BROTHERS, Hardware, Cutlery, Fishing Tackle, Dog Collars, Fine Tools and Hardware Specialties, 145, 147 and 149 W. 5th and 432 Elm; Telephones Main 2128 and 3886

Fox Wm. H. 2450 Gilbert Av
Goodnough F. C. 914 Central Av
Graf Louis, 1607 Main
Hader John, 3245 Harrison Av

HARTKE GEO., Builders and General Hardware, Tools, &c., 2139 and 2145 Central Av.; 'Phone West 92

Hoemmelmeier Ferd. 1824 Vine
Horn Geo. C. 3127 Reading Road
Hyde Park Hardware Co. 2715 Erie Av

K. P. L. Co. 109 E. 12th
Knapp B. H. n.w.c. Pearl and Sycamore
Kobmann Chas. 1919 Central Av

Kruse Hardware Co. (The), 25 E. Pearl
Kuhlmann Hardware Co. (The), 1320 Main
Lindemann August E. 2620 Vine

Loesch Wm. F. 2943 Colerain Av
McCarthy Felix J. 2723 Woodburn Av
McCarthy J. J. 3510 Reading Road

Metz & Wiebe, 1574 Freeman Av
Meyer Edward, 1787 Elmore

MEYER GEO. B., Dealer in General Hardware, 515 Central Av.; 'Phone Canal 3328

Niemel Jos. e. s. Jo Williams b. Blue Rock and Colerain Av
Pickering Hardware Co. (The), s.e.c. 5th and Main

Raber Bros. 4029 Eastern Av
Reuter-Schellinger Hardware Co. n.e.c. 8th and Main

Rosenthal Hyman, 520 W. 5th
St. Louis Hardware Co. 109 E. 12th
Sanders Milton C. 1024 Central Av

Scheve Hardware Co. 2129 W. 8th
Schroder J. B. & Co. 133 E. 5th
Seymour John, n.w.c. Pearl and Broadway

Spatz Wm. C. 3901 Colerain Av

PATENTS

JAMES N. RAMSEY,
PATENT LAWYER and SOLICITOR,
 Phone Main 469, 604 Johnston Bldg.

TRADEMARKS

Steiner Chas. & Co. 119 W. Elder
Stewart C. E. 345 Main
Story The John Plumbing Co. n.e.c. 7th and Freeman Av

Tait W. M. 5 E. Court
Tvethaug Edon, 618 Elm
Uhlfelder Isaac, 1062 Freeman Av
Verges Ferd. F. 2543 Vine
VonBehren H. W. 1538 Freeman Av
Werner Chr. 1403 Vine
Wuenker H. F. 2443 Gilbert Av

Hardware Specialties, Manufs. of.

Eureka Hinge Manuf. Co. n.e.c. Richmond and McLean Av
Miller Albert W. Manuf. Co. s.e.c. 5th and Sycamore

Schrivver O. P. & Co. 214 Elm
SCHUTTE E. G. & CO., 230 and 232 Stark; 'Phone Canal 3079

Tatum The Samuel C. Co. n.w.c. Colerain Av. and Monmouth
Whitman & Barnes Manuf. Co. (The), 304 First National Bank Bldg

Hardwood Floors.

MENDENHALL LAWRENCE, 237 W. 4th; Telephone Main 3221

MOORES-CONEY CO. (THE), Office, 1511 Union Trust Bldg; Telephone Main 973

Harness Machinery.

International Harness Machinery Co. 688 Sycamore

Randall The J. D. Co. n.e.c. Court and Church Court

Harness Manufacturers.

(See Saddles and Harness.)

Harness Oil.

Bangs Stephen D. 1436 Gladstone Av

Harness Specialties.

Behrens The F. D. Co. 124 E. Court
Osgood Manuf. Co. 78 Perin Bldg

Hassock Manufs.

Calme Rose, 1564 Elm

Hats and Caps.

(Wholesale.)

Balz, Whipple & Co. 13 E. Pearl
Baum & Balz, 305 Vine
Brown & Co. 30 W. Pearl
Faller's The Isaac Sons Co. 421 Race
Finn The John B. Hat Co. 308 Race
Kahn, Fellheimer & Co. 706 Walnut
Klare & Buvinger, 5 E. Pearl
Mayer Albert & Bros. 29 W. Pearl
Mendel, Berman & Co. 17 W. Pearl

Hats and Caps.

(Retail.)

Becker F. W. & Son, 1607 Blue Rock
Biedenbender & Son, 542 Main
Big Store Co. (The), 419 W. 5th
Bott Hat Co. 434 Vine
Bottigheimer Bros. 813 Vine
Browning, King & Co. n.w.c. Race and 5th

BURKHARDT BROS. CO. (THE), 8 E. 4th; 'Phone Main 691

Cady W. Frank, 300 W. 5th
Cattell The A. C. Co. 604 Vine

Hats and Caps, Retail—Continued.

Dayton Frank, 1231 Vine
 Fanger & Rampe, 341 E. Pearl
 Fleck Peter, 2151 Central Av
 Franken Bros. 725 Central Av
 Gerstner Bros. 2863 Colerain Av
 Harte & Lanfersiek, 106 W. 5th
 Heintz Geo. A. 3637 Warsaw Av
 Klein Louis, 1016 Freeman Av
 Koch Albert G. 1181 Harrison Av
 Mabley & Carew Co. (The), n.e.c. 5th and
 Vine
 Model Hat Co. (The), 1309 Vine
 Model Hat Store, 108 W. 5th
 Rendigs-Lothmann Co. (The), 30 E. 4th
 Rielag C. 1120 Main
 Sahlfeld Clemens, 1209 Main
 Schaengold Bros. 140 W. 5th
SHANNON & SOKUP, 118 and 120 W. 5th
 Shannon Wm. K. & Co. 28 E. 5th
 Sieger Valentine, 1344 Vine
 Sliker L. H. 305 E. Pearl
 Thuman Robt. J. 1737 Vine
 Vesper's John Sons, 109 W. Elder
 Wolf's Nicholas Sons, 325 E. Pearl
 Zoz Albert, 1515 Vine

Hat and Cap Manufs., Cloth.

(See Cap Manufs.)

Hat Manufacturers.

(Ladies.)

Calumwaert Chas. 215 W. 4th
 Hymans Bros. 138 W. 4th
 Knowles-Hagemann Co. (The), 19 E. 3d
 Osborn Thos. H. & Co. 320 Race
 Smith M. C. 413 Central Av
 (Silk.)

Placke B. & Co. 37 W. 5th
 Rist Nicholas, 516 Vine
 Volkert Bros. 419 Vine

(Stiff and Soft.)

Beiser Peter, s.e.c. 7th and Walnut
 Danbury Hat Factory, 34 W. 6th
 Deister Wm. & Son, 614 Walnut
 Ewing Wm. & Co. 38 W. 6th
 Morand Horace S. 144 W. 6th
 Morand & Ratnour, s.e.c. 9th and Vine
 Queen Hat Manuf. Co. 14 E. 6th

Hat Conformer Manufs.

Perfection Hat Conformer Co. 29 W.
 Pearl

Hat Frames.

Appel A. 218 W. 4th
 Benson Jas. 230 W. 4th
 Conner & Hart, room 132, 225 E. 4th
 Kentucky Hat and Frame Works, 218 W.
 4th
 Levy C. & M. 312 E. Court

Hat Rack Manufacturers.

Renesch A. & Co. n.e.c. Dalton Av. and
 Wilstach
 Sextro Manuf. Co. (The), 1025 W. 6th

Hay Dealers.

Braun & Kipp, s.e.c. 6th and Evans and 612
 Delhi Av
 Brown Henry W. & Co. 831 W. 6th
 Cincinnati Grain Co. (The), n.e.c. Water and
 Walnut
 Collins & Co. room 45, 222 W. 4th
 Early & Daniel Co. (The), n.w.c. 6th and
 Harriet; branches, Elsinore Av. b. Gil-
 bert Av. and Reading Road and 1521
 Eastern Av
 Ellis & Fleming, 512 Chamber of Commerce
 Bldg
 Fisher J. W. & Co. 120 E. Water
 Gale Bros. Co. (The), junc. W. 3d and W.
 Front
 Good H. J. & Co. 84 Atlas Bank Bldg
 Hermes J. H. & Co. s.w.c. Main and
 Water
 Herzog Henry & Co. s.w.c. Main and Water
 Kramer Wm. H. 611 Reading Road

Maguire & Co. 54 Mitchell Bldg
 Queen City Grain Co. (The), 217 Carlisle
 Bldg
 Standard Hay & Grain Co. n.w.c. 6th and
 Carr
 Union Grain & Hay Co. (The), 4th floor
 Rawson Bldg
 Whitcomb & Root, 48 Mitchell Bldg
 Wolter Henry & Co. 47 Walnut

Hearse Manufacturers.

Crane & Breed Manuf. Co. (The), 1227 W.
 8th
 Sayers & Scovill, 2261 Colerain Av

Heat Regulating.

Johnson Service Co. (The), 52 Perin Bldg
 Ludlow Chas. 45 Wiggins Block

Heaters.

**AMERICAN ENGINEERING SPECIALTY
 CO., W. C. Green, Manager; 141 Ingalls
 Bldg, n.e.c. 4th and Vine**

Heating Apparatus.

**AMERICAN ENGINEERING SPECIALTY
 CO., W. C. Green, Manager; 141 Ingalls
 Bldg, n.e.c. 4th and Vine**

American Radiator Co. 213 W. 4th
**BRINCK J. H., 2117 W. 8th; Telephone
 West 696**

Crane M. H. Estate, 326 W. Pearl
 Douglas Plumbing & Heating Co. n.e.c. 8th
 and Plum

**GEERIN BROS. & CO., 422 E. 8th; Tele-
 phone Canal 1939**

**GERMAN-RUSSELL CO. (THE), 222 and
 224 E. 9th; 'Phones Canal 2329 and 2619**
 Grossius The John Furnace Co. 409 E. 8th

**HOUSTON, STANWOOD & GAMBLE CO.
 (THE), Manufacturers of Boilers;
 Works, south end of C.&O.R.R. Bridge,
 Covington, Ky.; P. O. Box 821, Cincin-
 nati; Telephone South 138, Private Ex-
 change**

Instantaneous Heater Co. (The), 124 W. 7th
 Kearney John & Co. 328 New
 Lotze's A. Sons & Co. n.w.c. 8th and Broad-
 way

Love & Roth, 1014 Elm
 McGowan The John H. Co. 54 Central Av
 Miller The Wm. Range & Furnace Co. 125
 E. 5th

National Radiator Co. of Johnstown, Pa. 16
 Fosdick Bldg

**NICHOL THOS. J. & CO., s.e.c. Pearl and
 Ludlow**

Niemes Henry, 4112 Hamilton Av. and 21
 Thoms Bldg

Peck-Hammond Co. (The), 124 E. Pearl
 Peck-Williamson Heating & Ventilating Co.
 (The), 335 W. 5th

**REIS & ANDERSON, 720 Main; 'Phone Ca-
 nal 593**

Schlemmer The Oliver Co. 1050 Hulbert Av
 Schultheis Wm. & Joseph Co. 1533 Freeman
 Av

Sturtevant B. F. Co. 329 W. 3d
VANCE THE E. A. CONSTRUCTION CO.,
 15 E. Canal; Telephone Canal 482

**VOGELPOHL J. J. & CO., 4156 Hamilton
 Av.; 'Phones Park 480 and 885—X**
 Webster Warren & Co. of Camden, N. J. 141
 Ingalls Bldg

Heating Engineers.

**GEERIN BROS. & CO., 422 E. 8th; Tele-
 phone Canal 1939**

Grossius The John Furnace Co. 409 E. 8th
 Lotze's A. Sons & Co. n.w.c. 8th and Broad-
 way

McDonald Bros. of Cleveland, 1013 Mercan-
 tile Library Bldg

**NICHOL THOS. J. & CO., s.e.c. Pearl and
 Ludlow**

Peck-Hammond Co. (The), 124 E. Pearl
 Peck-Williamson Heating & Ventilating Co.
 (The), 335 W. 5th

Schlemmer The Oliver Co. 1050 Hulbert Av

Schultheis Wm. & Joseph Co. 1533 Freeman
 Av
VANCE THE E. A. CONSTRUCTION CO.,
 15 E. Canal; 'Phone Canal 482
VOGELFOHL J. J. & CO., 4156 Hamilton
 Av.; 'Phones Park 480 and 885—X

Heating Stoves.

HUENEFELD THE E. H. CO., Wood Air-
 Tight Heating Stoves, n.w.c. Spring
 Grove Av. and Straight; City Sales-
 rooms, 226 E. 9th

Heavy Hardware.

MORRIS E. K. & CO., 311, 313, 315 and 317
 W. 2d

Heel Machines.

American Heel Machine Co. (The), 912 Mer-
 cantile Library Bldg

Herbs.

Herberg Xavier, 312 15th

Hides, Pelts and Furs.

American Hide & Leather Co. 45 Main
 Burkhardt A. E. n.e.c. 3d and Main
 Butchers' Hide Association, 508 Poplar
 Cincinnati Fur Co. 125 E. Front
 Conway Daniel, 526 Poplar
 Eilin Jacob, 19 Walnut
 Fruhauf H. K. & Bro. 45 Main
McCABE JOHN M., Hides, Tallow, Pelts,
 &c.; also, City Kettle Tallow a Spe-
 cialty; Consignments Solicited, 517 to
 527 Poplar and 518 and 520 Oliver; Tel-
 ephone West 77
 Marienthal & Co. n.e. c. Livingston and
 John
 Marienthal Moses S. 41 Walnut
 Martin Peter H. 1813 John
 Wise L. & Bros. 36 Main

Hoisting Apparatus.

Sprague Electric Co. of New York, room
 36, n.e.c. 5th and Main

Hoisting Engines.

Chandler Geo. M. 917 Commercial Tribune
 Bldg
 Kinsey The E. A. Co. 333 W. 4th
 McKeown H. J. 248 Butler

Hollow Brick.

CONKLING H. J., Gilbert Av. nr. Court;
 Telephones Canal 2030 and 2031

Hollow Tile.

CONKLING H. J., Gilbert Av. nr. Court;
 Telephones Canal 2030 and 2031

Homeopathic Pharmacies.

Boericke & Tafel, 204 W. 4th
 Cincinnati Homeopathic Pharmacy, 231 W.
 4th
 Gorman Alice M. 231 W. 4th
 Smith Geo. W. 231 W. 4th
 Smith Homeopathic Pharmacy, 231 W. 4th

Homeopathic Physicians.

(See Physicians.)

Hominy, Grits and Corn Meal.

Weidler The Sam W. Co. 949 W. 6th

Honey Dealers.

Muth The Fred. W. Co. 51 Walnut
 Weber C. H. W. 2146 Central Av

Hoop Manufs.

Hoff Arrow Hoop Co. (The), n.e.c. Straight
 and Massachusetts Av. office, 701 Trac-
 tion Bldg

Hoop and Band Steel.

EVANS THE C. W. STEEL & IRON CO.,
 3d floor, s.e.c. 3d and Walnut; Long
 Distance Telephone Main 925
ROBERTSON W. F. STEEL & IRON CO.,
 Elm below 2d

PATENTS

JAMES N. RAMSEY,
 PATENT LAWYER and SOLICITOR,
 Phone Main 469, 604 Johnston Bldg.

TRADEMARKS

Hoop Fasteners.

ROBERTSON W. F. STEEL & IRON CO.,
 Elm below 2d

Hops.

Burger Bros. Co. (The), 83 E. McMicken Av
 Elsas & Pritz, 214 E. Court
 Goepper The Herman Co. 324 Hunt
 Lehman A. & Co. 23 W. Court

Horse Auctions and Dealers.

Addison Cyrus, 239 E. 5th
 Armstrong Jas. & Son, 734 W. Front
 Bauer Jos. 421 Bauer Av
 Bell Clarence L. 3145 Spring Grove Av
 Bell Louis, 3145 Spring Grove Av
 Bodley Thos. jr. 3151 Spring Grove Av
 Bodley Thos. M. sr. 3118 Spring Grove Av
 Brown Jos. 3151 Spring Grove Av
 Carrigan Wm. H. 3128 Spring Grove Av
 Cincinnati Horse & Mule Exchange Co.
 (The), 3128 Spring Grove Av
 Cohn Jacob, 848 Hathaway
 Comer & Jordan, 2670 Madison Road
 Dickmeier Bros. 3704 Spring Grove Av
 Dilg's Henry Sons, 1809 Logan
 Dustin & Bell, 3145 Spring Grove Av
 Elmore & Buchsbaum, 1706 Madison Road
 Fissel Geo. 2341 Vine
 Gaitskill Thos. M. 3145 Spring Grove Av
 Goldblatt & Goodman, 3159 Spring Grove
 Av
 Herbst Lee, 3159 Spring Grove Av
 Ismael Geo. 3128 Spring Grove Av
 Jackson Edward F. 3145 Spring Grove Av
 Johnson Robt. 3602 Spring Grove Av
 Keith Chas. D. 3145 Spring Grove Av
 Kelley Jos. 3155 Spring Grove Av
 Kern Jas. E. 3128 Spring Grove Av
 Kuntz Chas. 3145 Spring Grove Av
 Long Jas. P. 3128 Spring Grove Av
 McDermott Thos. 3151 Spring Grove Av
 McDonnell Hugh, 427 Sycamore
 Mondiek & Applegate, 3118 Spring Grove Av
 Mook & Well, 1535 Central Av
 Moran Thos. 239 E. 5th
 Munns J. E. 3145 Spring Grove Av
 Murphy Thos. 3128 Spring Grove Av
 Ohio Horse & Mule Co. s.e.c. Spring Grove
 Av. and Hopple
 Orr Jas. E. n.e.c. Poplar and Western Av
 Osborn Sid, 3159 Spring Grove Av
 Qultman Lee, 229 E. 5th
 Russell Geo. 3110 Spring Grove Av
 Ryan Dennis J. 3128 Spring Grove Av
 Schoenberger Henry, 3145 Spring Grove Av
 Schott Jos. 3151 Spring Grove Av
 Seelbrede Barney, s.e.c. Hopple and Spring
 Grove Av
 Stoker Robt. 223 E. 5th
 Straus Henry, 427 Sycamore
 Straus Sol. 427 Sycamore
 Sutton C. B. s.e.c. Holloway and Hackberry
 Sutton O. L. 3145 Spring Grove Av. and
 s.e.c. Hackberry and Holloway Av
 Veach Ben, 3145 Spring Grove Av
 Wall Thos. 3110 Spring Grove Av

Horse Collar Manufs.

Graf, Morsbach & Co. n.w.c. Flint and Free-
 man Av
 Grossmann & Hooe Saddlery Co. 219 Main
 Langenbrunner & Co. 317 Hammond
 Perkins-Campbell Co. (The), 624 Broadway

Horse Shoe Manufs.

Cincinnati Horse Shoe & Iron Co. (The), 210
Traction Bldg
Graham-Phillips Horse Shoe & Iron Co. 210
Traction Bldg

Horse Shoe Nails.

Capewell Horse Nail Co. (The), 720 Main

Horse Shoers.

(See also Blacksmiths.)

Ammon John, 1009 W. Liberty
Armbruster John, 2005 Dunlap
Baker & Keller, 1674 Central Av
Beamer Geo. 823 Lock
Becker Chas. 1780 Central Av
Bellew Jas. 2020 Madison Road
Bennett Lawrence, 109 W. Water
Binder August, 2953 W. 6th
Boehringer John, 3209 Jefferson Av
Boland Wm. 405 E. 2d
Brady J. T. 606 Sycamore
Brandl John, s.e.c. Hopple and Jessamine
Bukanmier Jos. 4298 Colerain Av
Burdick E. F. 1563 Harrison Av
Burdick Bernard, 1212 Sycamore
Burdorf Henry, 510 Reading Road
Burgoyne Mrs. Michael, 1621 Central Av
Central Shoeing Co. rear 421 Central Av
Coleman Chas. E. 3439 Reading Road
Cope Jos. 3721 Colerain Av
Crawford Bros. 646 Prospect Place and 940
Curtis
Dacey Cornelius, rear 2425 Gilbert Av
Davis S. D. & Son, 212 Post Square
Egan & Powers, 226 George
Eppenstiner John & Sons, 29 E. Front
Eppenstiner Jos. 1037 Cutter
Ertel & Allen, s.e.c. Harrison Av. and Mon-
tana Av
Fey Peter, 4146 Colerain Av
Fossler Fred. 2636 Colerain Av
Freeman Avenue Horse Shoeing Shop, 661
Freeman Av
Freeman Jos. 1107 Gilbert Av
Gade Jacob, 756 Carlisle Av
Goke August, 487 E. Front
Graf Albert, 916 W. Liberty
Greifenkamp Henry, jr. 536 Freeman Av
Gschwind Louis Sons, 1916 Vine
Guete Jos. G. 2865 Colerain Av
Hayes & Schaefer, 1032 Freeman Av
Heiselmann & Ruschmann, 2681 Madison
Road
Heuer August, 1011 State Av
Heymes Eugene, 854 W. Liberty
Hill E. H. & Son, 312 E. 6th
Howard Jas. J. 128 E. Liberty
Humm Michael R. 2971 Spring Grove Av
Hutzel & Bazeley, 1109 Harrison Av
Imholt Henry, 329 Hunt
Kaelin Jos. T. & Co. 4012 Spring Grove Av
Kamphacke August, w. s. Reading Road nr.
Sherman Av., Bond Hill
Kammer Peter, 2198 Western Av
Kane Michael, 116 W. Court
Kennealy Geo. W. 411 Augusta
Kenney & O'Rourke, 3457 Reading Road
Kipp Bros. 719 W. 2d
Koenig Jacob, 1591 Gest
Labbe Andrew, 1723 Elm
Lohr Sebastian & Co. 310 Park
McCullum J. L. 2261 Eastern Av
Marshall A. J. 1104 W. Front
Marshall E. A. 317 E. Court
Milet Martin J. 3138 Spring Grove Av
Miller Alfred E. 323 George
Miller Valentine, n.w.c. Glenmore Av. and
Werk Road
Motz Herman, 4522 Glenway Av
Mueller Andrew, 1928 Harrison Av
Newhouse Bros. s.e.c. Mohawk Place and
Plum
Nolan John J. 952 Curtis
Nunlist Gerold, rear 2835 Woodburn Av
O'Keefe Mrs. Alice, 228 E. 6th
Ostenfeld Fred. 4424 Glenway Av
Plogsted Louis F. jr. 2909 Colerain Av
Pruden W. J. 642 Freeman Av

Purcell Mrs. Thos. J. 1623 John
Riley Martin J. 328 E. 8th
Rissert Eugene, 548 W. McMicken Av
Ruhlman Joe B. 1987 Central Av
Ryan Bros. 393 W. Court
Schaefer Bernard, 2136 Central Av
Schmalz John L. 2824 Vine
Schmidlin & Rotte, 1930 Walnut
Schmidt M. P. n.w.c. 3d and Culvert
Schuettler F. & Son, 945 W. 8th
Selzer Bros. 163 E. McMicken Av
Silk John J. 613 W. 3d
Smith P. F. 1032 W. 8th
Smith & Tate, 10 W. University Av
Sommerfeld Wm. F. 3564 Montgomery Road
Speer John, 1909 Queen City Av
Spreckelmeier Henry, 1824 Logan
Stockhoff Fred. 3211 Harrison Av
Stockhoff Henry, 4355 Kirby Av
Sturm John, 3112 Lincoln Place
Ultsch Casper, 1031 Wade
Usinger Louis, 3807 Spring Grove Av
Villing John, 1445 Harrison Av
Vogelgesang Theo. 1229 Walnut
Weber Otto, 1012 Considine Av
Welsman Geo. 2159 McLean Av
Wernsing Philip, 4168 Spring Grove Av
Wiesmann & Booth, n. s. Spring Grove Av.
east of Mitchell Av., Winton Place
Wollborn & Koch, 27 E. McMicken Av
Yalen John, 1307 Harrison Av
Zahn Fred. & Co. 2020 Freeman Av

Horse Shoers' Supplies.

Plump & Bayer, 1205 Sycamore

Horse Stalls, Portable.

Leigh H. Eugene, Friendship al. nr. Butler

Horseradish.

Ebel Ferd. 1517 Race
Eberle Michael, 27 W. Canal
Kaplan & Co. 1509 Plum
Kleffer John P. 38 W. 6th
Koebel John E. 1814 Elm
Meyer Geo. M. rear 27 W. Canal
Meyer Richard, 1718 Elm

Hose and Belting.

Bradford Belting Co. (The), n.w.c. Walnut
and 2d
Cattell The A. C. Co. 604 Vine
Kinsey The E. A. Co. 333 W. 4th
McGowan The John H. Co. 54 Central Av
Nuhring Chas. & Bro. 907 Walnut
Ohio Rubber Co. (The), 612 Race
QUEEN CITY SUPPLY CO. (THE), s.w.c.
Pearl and Elm
Schaefer Rubber Co. (The), 120 E. 4th
Wirthlin & Scallan, 331 W. 3d

Hose Coupler Manufs.

Universal Coupler Co. 955 Martin

Hosiery Manufs.

Adler Underwear & Hosiery Manuf. Co.
(The), n.e.c. Harrison Av. and Queen
City Av
Dormer Bros. Co. (The), s.e.c. 5th and Syc-
amore

Hosiery.

Dolman Chas. 48 E. Court
Geier August, 1728 Race
Hutzler Henry, 116 W. Elder
Klimper H. F. & Co. 1138 Main
Roth & Co. 25 W. 4th
Smith, Kasson Co. (The), n.e.c. 5th and Race
Teuton Hosiery Co. (The), 1326 Sycamore
Wuest Edward, 1013 Main

Hospitals.

Bethesda Hospital, s.e.c. Oak and Reading
Road
Betts Street Hospital, n.w.c. Betts and Lind
Christ Hospital (The), 2139 Auburn Av
Cincinnati Dispensary Hospital Co. (The),
211 W. 9th
Cincinnati Eye & Ear Hospital & Clinic, 127
W. 12th

Cincinnati Hospital, n. s. 12th b. Plum and Central Av
 Diakonissen & Krankenhaus, s.w.c. Clifton Av. and Straight
 Electrical Health Institute of Therapeutics (The), 640 W. 7th
 Florein Sanitarium, 640 W. 7th
 German Deaconess Home & Hospital, s.w.c. Clifton Av. and Straight
 Good Samaritan Hospital, s.e.c. 6th and Lock
 Good Samaritan Hospital Annex, 3547 Clifton Av
 Grandview Sanitarium, Glenway Av. West, Mt. Harrison, Price Hill
 Hall Rufus B. 625 Crown
 Holmes Dr. C. R. Private Hospital, 8 E. 8th
 Jewish Hospital, n.e.c. Union and Burnet Av
 Lincoln Hospital, 637 Barr
 Longview Hospital for the Insane, Paddock Road b. Cook Av. and 2d
 Losanti Hospital 208 W. 12th
 Ohio Hospital for Women and Children, 549 W. 7th
 Ohio Maternity Hospital, 529 E. Liberty
 Ophthalmic Hospital, 212 W. 12th
PRICKETT MISS IDA, Private Hospital; Graduate Cincinnati Hospital Training School, Class '94, 639 W. 8th; 'Phone West 1294—L
 Protestant Episcopal Free Hospital for Children, Main nr. Mason
 Pulis Homeopathic Hospital, s.w.c. 7th and Mound
 St. Francis Hospital, n. s. Queen City Av. b. Merton and Clifford
 St. Joseph's Maternity Hospital and Infant Asylum, s. s. Ross Av. b. Bond Hill and Norwood
 St. Mary's Hospital, n.w.c. Betts and Linn
SETON HOSPITAL, Sisters of Charity in Charge. 618 W. 6th; Telephone West 2614
 United States Marine Hospital, s.e.c. 8d and Kilgour
 Weber Chas. Private Hospital, 17 Garfield Place
 Zwick A. C. suite 51, 19 W. 7th

Hot Air Ducts for Heating Apparatus.
LEONARD B. A., 4170 Mad Anthony; Telephone Park 219—R

Hot Water Heating Apparatus.
 Andrus C. J. Furnace Co. 308 Sycamore
BRINCK J. H., 2117 W. 8th; Telephone West 698
CLUXTON RICHARD J., 3946 Spring Grove Av.; Telephone Park 313
 Crane M. H. Estate, 326 W. Pearl
 Daly Martin, 818 Main
 Douglas Plumbing & Heating Co. n.e.c. 8th and Plum
GEERIN BROS. & CO., 422 E. 8th; Telephone Canal 1939
 German-Russell Co. (The), 222 E. 9th
HORVITZ S. & CO., 558 W. 6th; 'Phone West 1159
 Humphrey Co. (The), 139 W. 7th
 Kearney John & Co. 328 New
 Lotze's A. Sons & Co. n.w.c. 8th and Broadway
LOVE & ROTH, 1014 Elm
 McKeon & Doherty, 744 W. Court
 Moeller Frank A. 39 Calhoun
 Monarch Water Heater Co. 818 Elm
MYERS F. W., 210 W. 3d
NICHOL THOS. J. & CO., s.e.c. Pearl and Ludlow
 Niemes Henry, 4112 Hamilton Av. and 21 Thoms Bldg
Peck-Williamson Heating & Ventilating Co. (The), 325 W. 5th
 Pittsburg Water Heater Co. 818 Elm
 Queen City Steam Heating Co. 1644 Palm
RIES & ANDERSON, 720 Main; 'Phone Canal 593

PATENTS

JAMES N. RAMSEY,
 PATENT LAWYER and SOLICITOR,
 Phone Main 469, 604 Johnston Bldg.

TRADEMARKS

RUUD MANUF. CO., Julius Hengstenberg. Agent for Ruud Automatic Instantaneous Water Heaters, 1005 Elm st. near Court st.; 'Phone Canal 110
SCHLEMMER THE OLIVER CO., Plumbers, Gas and Steam Fitters; Steam and Hot Water Heating Apparatus, 1050 to 1062 Hulbert Av.; Telephones West 580 and West 44
 Schultheis Wm. & Joseph Co. 1533 Freeman Av
 Stewart S. B. 237 E. 3d
 United States Heating Co. 744 W. Court
VANCE THE E. A. CONSTRUCTION CO., 15 E. Canal; 'Phone Canal 432
VOGELPOHL J. J. & CO., 4156 Hamilton Av.; Telephones Park 480 and 885—X
 Western Plumbing Co. 1715 Elm

Hot Water Pipe Covering.

American Radiator Company, Cincinnati Branch, 213 W. 4th
CAREY THE PHILIP MANUFACTURING CO., 85 per cent. Magnesia Covering Asbestos Materials of all Descriptions; R. E. Kramig & Co., Selling Agents, 234 E. 6th; Telephone Canal 2850; Main Office and Factories, Lockland, O.; Telephone Wyoming 105

Hotels.

(Those marked thus * are members of The Cincinnati Hotel Association.)
 Anderson (The), 307 Broadway
 Auburn (The), n.e.c. Main and Malvern Place
 Avenue Hotel, 3123 Spring Grove Av
 Bellevue Hotel, 700 E. Pearl
 Brighton Hotel, 2154 Central Av
 ***BRISTOL HOTEL,** E. W. Lynd, Manager; European Plan; Rates, 50 cents to \$1 per Day, s.w.c. 6th and Walnut
 Burlington Hotel, 403 E. 3d
 Burnet House, n.w.c. 3d and Vine
 Carlyle (The), 2142 Auburn Av
 Central Depot Palace Hotel & Cafe, 406 W. 3d
 Citadel Hotel, 114 E. 8th
 Columbia Hotel, 4031 Eastern Av
 Columbian Hotel, n.w.c. Elm and Post Square
 Crescent Hotel, 306 Central Av
 Dakota Hotel, n.w.c. 5th and Sycamore
DENNISON HOTEL, European Plan, 75c and up per Day; The Dennison Hotel Co., Proprietors, 5th and Main
 Drover's Hotel, 3109 Spring Grove Av
 DuCasse Hotel, n.w.c. Reading Road and Hale Av
 Eastern Avenue Hotel 4003 Eastern Av
 *Emery Hotel, w. s. Vine b. 4th and 5th
 Farmer's Hotel, n.e.c. Court and Race
 Foster Hotel and Cafe, 852 W. 5th
 Galt House, s.w.c. 6th and Main
 *Gerdes Hotel, 215 W. 5th
 ***GIBSON HOUSE,** European Plan; The A. G. Corre Hotel Co., Proprietors; C. A. Burkhardt, President and General Manager, 4th and Walnut
GLENCOE (THE), Apartment Hotel with Cafe; Suites of from 2 to 5 Rooms with Private Baths; Rooms Furnished if Desired; C. W. Sturr, Manager, Mitchell Av. and Eastview Av. Mt. Auburn; 'Phones North 672 and 3381
 ***GRAND HOTEL,** The A. G. Corre Hotel Co., Proprietors; C. A. Burkhardt, President and General Manager, s.w.c. 4th and Central Av

Hotels—Continued.

Great Western, s.e.c. 5th and Baymiller
 Hampton Hotel, 325 Broadway
 Hexter's Hotel, s.w.c. 7th and Vine
 *Hotel Alms, n.w.c. McMillan and Alms Place
 Hotel Anderson, 307 Broadway
 *Hotel HAVLIN, s.w.c. Vine and Opera Place
 *HOTEL EMERY, E. W. Lynd, Manager; European Plan; Rates, \$1 and Up per Day; Telephones in Rooms, Vine st. b. 4th and 5th sts.; Entrance, Emery Arcade
 Hotel Gillespie, 311 Broadway
 *Hotel Lackman, Vine st. above 4th
 *Hotel Hoemer, 17 W. 12th
 *Hotel Honing, Vine st. above 4th
 *Hotel Lackman, Vine st. above 4th
 Hotel LeReine, 453 E. 5th
 Hotel Loreyn, 302 E. 5th
 *HOTEL OXFORD, E. W. Lynd, Manager; European Plan; Rates, 50c to \$1 per Day; Electric Light; Steam Heat, s.e.c. 6th and Race
 *HOTEL THE PALACE, Lee & Maxwell, Managers; 220 Rooms, cor. Vine, 6th and College sts.; American Plan, \$2 to \$3.50; European Plan, \$1.00 Up; Better than Rates Indicate; over 50,000 Arrivals a Year for Many Years; Free Shower Baths
 *HOTEL PRINCETON, Ernst Bierich, Manager; European Plan; Rates, 50c to \$1.50 per Day; Steam Heat, Elevator, Electric Lights, &c., 431 Elm; Telephone Main 3779
 *Hotel Rand, 29 W. 5th
 Hotel Savoy, 6th st. east of Vine
 *HOTEL SINTON, 4th and Vine sts.; European Plan; 400 Rooms; Most Modern in the West; Edward N. Roth, Managing Director
 *Hotel Sterling, n.w.c. 6th and Mound
 Hotel Touraine, s.e.c. 6th and Elm
 Hotel Walnut, e. s. Walnut b. 6th and 7th
 Imperial Hotel, n.e.c. 3d and Central Av
 Indiana Hotel, 133 W. 5th
 Jefferson Hotel, 919 Walnut
 Kensington (The), s.e.c. Main and Mason
 *Krollmann Hotel and Cafe, 512 Vine
 Linwood House, 4632 Eastern Av
 Mallon (The), 414 E. 4th
 Martin's Restaurant & Hotel Co. 537 Walnut
 *MUNRO EUROPEAN HOTEL (THE), Smith & McGrew, Proprietors; Modern Hotel; Appointments for Men Only; Turkish and Russian Baths for Ladies and Gentlemen; Guests Have Free Shower and Plunge Baths, 25, 27, 29, 31 and 33 W. 7th
 Newmarket Hotel, 337 W. 6th
 Nonpareil Hotel, 115 E. 5th
 Olympic Hotel, s.w.c. 7th and Main
 *PALACE HOTEL, Vine, Sixth and College sts
 Phillips Hotel, 1211 Walnut
 *Princeton Hotel, 431 Elm
 St. Charles Hotel, 341 W. 5th
 *ST. NICHOLAS HOTEL, s.e.c. 4th and Race; Telephone Main 660
 *STAG HOTEL, E. W. Lynd, Manager; European Plan; for Gentlemen; 50c to \$1.50 per Day, east side Vine bet. 4th and 5th; 'Phone Main 1420
 Sheridan (The), 21 E. 8th
 Sherwood (The), 608 Walnut
 Stross Hotel, 24 W. 12th
 Tremont Hotel, 807 Main
 Trent Hotel Co. (The), 13 Garfield Pl
 Union Hotel, 4749 Eastern Av

Hotel Registers.

Southern Hotel Register Co. 136½ E. 4th

House Cleaners (Inside).**QUEEN CITY HOUSE & WINDOW**

CLEANING CO., Contracts taken by the Year; Offices, Factories and Private Dwellings Given Special Attention, 1109 Elm; Telephone Canal 471

House Front Cleaners.

Brown Chas. 814 Clark
 Martel W. E. 1552 Barton

House Raisers.

Chicago House Raising Co., Builders' & Traders' Exchange
 Keller Conrad, 4310 Colerain Av
 Pence Jas. L., Builders' & Traders' Exchange
 Pence Willard H. s.w.c. Graydon Av. and Huron Av
 Tanner Wm. J., Builders' & Traders' Exchange

House Wreckers.

ASSOCIATED CHARITIES LABOR YARD, Contractors for Tearing Down Old Buildings; All Kinds of Building Material for Sale, Office, 304 Broadway; Telephone Canal 3270; Yards, 512 E. 13th; 'Phone Canal 170
 Buckeye Wrecking & Building Co. 959 W. 7th
 Dolman Jas. & Co. 1105 Gilbert Av
 Ley H. & Son, Harrison Av. and B.&O.S.W. Ry
WORLD'S FAIR WRECKING CO., Contracting Wreckers of Buildings; all kinds of Building Material for Sale; Office and Yard, Richmond and Horne sts., one square west of McLean Av.; Telephone West 686

Household Goods.

Adams C. F. Co. 112 W. 5th
 Alms & Doepke Co. (The), Main, Canal and Hunt
 American Supply Co. 911 Baymiller
 Banner Clothing & Supply Co. 616 Vine
 Bell Geo. W. & Co. 503 Lincoln Inn Court
 Cincinnati Supply House, 115 E. Court
 Conroy A. J. & Co. 411 Race
 Dine's Furniture House, 1123 Main
GREAT WESTERN SPECIALTY CO., 428 Elm
 Heck Theo. & Co. 323 W. 5th
 Herbst H. L. 1333 Linn
 Heron & Co., 721 Central Av
 Hind W. N. & Co. 210 W. 5th
 Huelsman August, 2143 Central Av
 Imbus Henry, 417 W. 5th
 Kelly Furniture & Carpet Co. (The) s.w.c. 6th and Central Av
 Lehman Co. (The), 1435 Vine
 Loehr Wm. H. 1603 Freeman Av
 May, Stern & Co. s.w.c. 5th and Elm
 Miller The Wm. Range & Furnace Co. 125 E. 5th
 Mollenkamp & Binne, 23 E. Canal
 Neabrey R. J. & Co. 637 W. Court
 Nielsen A. & Co. 1201 Bank and 227 W. 4th
 Pickering Hardware Co. (The), 5th and Main
 Rathborne R. F. 1060 Freeman Av
 Rucker Henry C. n.w.c. 6th and Walnut
 Schultze The F. Co. 112 W. 4th
 Southwestern Chair Co. 122 Shillito Pl
 Spear & Co. n.e.c. 5th and Central Av
 Sullivan & Co. 326 E. 4th
 Tennenbaum J. & Co. 208 W. 5th
 Tettenborn & Co. 343 W. 5th
 Toepfer Bros. & Co. 1878 Elm
VAN THE JOHN RANGE CO., s.w.c. 5th and Broadway; Telephones Main 256 and Main 3284
 Wuenker H. F. 2443 Gilbert Av

Household Specialties Manufs.

Clipper Manuf. Co. 831 W. 9th
 Evans Chas. N. & Co. 407 Elm
 Sillman H. R. & Co. 831 W. 9th

Hub Manufacturers.

Buschle & Wuest, 10 Burrows

Hydrant Manufacturers.

Murdock Manuf. & Supply Co. (The), 428 Plum

Hydraulic Elevators.

CINCINNATI ELEVATOR WORKS, 216 W. 2d

Hydraulic Engineers.

HILL JOHN W. & SONS, First National Bank Bldg; Telephone Main 4286

RELIANCE ENGINEERING CO. (THE), 311, 312 and 313 Fourth National Bank Bldg; Telephone Main 5207

Ice Cream.

(See also Confectioners.)

Bacigalupo C. A. 132 W. 6th

BAUER ICE CREAM & BAKING CO. (THE), Makers of Fine Candies, Ice Creams and Fine Bakery Goods, 1321, 1323 and 1325 Main; Telephones Canal 1184 and Canal 2376

Co-Operative Ice Cream Co. (The), 625 Lodge

Conway Bros. 3313 Eastern Av

Duerr Chas. & Sons, 1107 Vine

Doscher Bros. 152 W. 5th

FRENCH BROS. DAIRY CO. (THE), 312 to 322 W. 7th; Telephone Canal 489

FRENCH ICE CREAM CO., Giovanni Giacin, Proprietor; Manufacturers of Best Ice Cream and Fruit Ices, 2603 Vine; Telephone North 2282—L

Graeter F. L. 2554 Vine

Graeter L. C. 963 E. McMillan

Healy John L. 1216 Main

Liberty Ice Cream Co. (The), n.e.c. Hopkins and Cutter

Moreland Dairy & Creamery Co. (The), 445 E. 3d

Mullane John, 4 W. 4th

RANSLEY'S, Ice Creams, Candies, Cakes and Catering, 405 Race; Telephones Main 446 and 2033

Reliable Dairy Co. s.e.c. Clinton and Linn

Rue Reuben A. 2155 Vine

Townsend Milk Co. (The), 1050 Central Av

Vienna Ice Cream Co. 560 W. 6th

WHITE'S ICE CREAM CO., Wholesalers and Retailers of Ice Cream and Ices, 708-714 Harriet; Phone West 2261

Ice Cream Freezers.

Hilbert Machine Co. (The), 2116 Colerain Av

KINGERY MANUFACTURING CO. (THE), 106 and 108 E. Pearl

Ice Cream Makers' Supplies.

KINGERY MANUFACTURING CO. (THE), 106 and 108 E. Pearl

Ice Manufacturers.

Banner Ice Co. 1201 Freeman Av

Cincinnati Ice Co. (The), n.w.c. Race and Canal

Cincinnati Ice Manuf. & Cold Storage Co. (The), 417 E. Court

Crystal Springs Ice Co. n.w.c. Apple and Knowlton

Kuhn's M. Sons, 273 W. McMicken Av

Merchants' Ice & Cold Storage Co. (The), Freeman Av., Kenyon Av. and Barr st

Standard Ice Manuf. Co. 2013 Branch

Suburban Ice Manufacturing & Cold Storage Co. (The), Langdon Av. and Floral Av., Evanston

Ice Dealers.

Avondale Ice Co. 648 Shillito

Banner Ice Co. 1201 Freeman Av

Benzinger Jos. 157 Warner

Black Edward F. 910 Race

Bolger Andrew J. 1522 Gilpin Av

Cincinnati Ice Co. (The), n.w.c. Canal and Race

Cincinnati Ice Manuf. & Cold Storage Co. (The), 417 E. Court

Corbly J. H. 247 Carrel

PATENTS

**JAMES N. RAMSEY,
PATENT LAWYER and SOLICITOR,
Phone Main 469, 604 Johnston Bldg.**

TRADEMARKS

Crystal Springs Ice Co. n.w.c. Apple and Knowlton

Culbertson Bros. 1337 Spring

Dewey Ice Co. 3840 Colerain Av

Diesel Michael, 1941 Central Av. and 293 Mohawk

Fetzer Chas. P. 3200 Colerain Av

Fulton Ice Co. 2869 Eastern Av

Germania Ice Delivery, 932 Bank

Ginandt John, jr. 2105 Central Av

Girten Alex. J. 417 Betts

Heis David H. s.e.c. State Av. and Staebler

Heurich John, 1327 Alabama Av

Hill & Glenn Bros. 922 John

Holthirichs Wm. J. 3489 Mississipp

House Wm. 845 Laurel

ICE DELIVERY CO. (THE), General Offices, n.w.c. Canal and Race; Telephones Canal 1772 and 1773

Independent Ice Co. 1711 Logan

Kaesar Chas. 4061 Railroad Av

KNORR THE A. & H. ICE CO., 1929 Elm; Telephone Canal 2341

Koester F. H. 3025 Colerain Av

Krug Frank X. 816 Sycamore

Kuhn's M. Sons, 273 W. McMicken Av

Linwood Ice Co. n.e.c. Langdon Av. and Floral Av

Luhrman Wm. J. 1120 Sherman Av

Marks Samuel S. 021 College

Meyering Geo. 544 Findlay

Moormeier Louis, n. s. Blair Av. nr. Pleasant View Av., Evanston

NATIONAL ICE & FUEL CO. (THE), Bank and Patterson; Telephone West 436

New Star Ice Co. 211 Goodman

Nicolay Chas. & Son, n.w.c. 14th and Bremen

North Cincinnati Ice Co. (The), 2901 Jefferson Av

Reichert Jos. 2013 Marquis

Riverside Ice Co. 3489 Mississipp

Rump Wm. H., Lafayette Place nr. Warsaw Av

Ryan Chas. J. 25 Allison

Schrenk Jacob, jr. 1918 Dunlap

Spelman J. D. 936 Armory Av

Standard Ice Manuf. Co. 2013 Branch

Wafford Jacob, 1408 Baymiller

Wagner Henry, 616 Union, Avondale

Walnut Hills Ice & Fuel Co., Chapel and Alms Place

Walter Geo. N. 1808 Queen City Av

Wilmot W. Clyde, 900 Barr

Ice Machines.

De La Vergne Machine Co. of N. Y. 811 Neave Bldg

Frick Co. of Waynesboro, Pa. 308 Neave Bldg

NIEBLING THE F. W. CO., Highland Av., Norwood; Phones Elm 77 and Elm 1035; Night Messages Phone North 1546—R

Simmons W. H. & Co. 424 E. 2d

Triumph Ice Machine Co. (The), 610 Baymiller

Ice Tool Manufs.

SCHUTTE E. G. & CO., 230-232 Stark; Phone Canal 3079

Illusion Builders.

Zarro J. W. n.w.c. Highland Av. and Dorchester Av

Imitation Typewritten Letters.

The Crawford Addressing Company

IMITATION TYPEWRITTEN LETTERS

Excelsior Building, Race & Opera Place

PHONE CANAL 3320

CINCINNATI

Immigration Agents.

Diehl & Florida, 43 St. Paul Bldg

Importers' Agents.Lamont, Corliss & Co. of N. Y., Hotel Rand
Marston J. M. 806 E. McMillan**Incandescent Lamps.**Bryan-Marsh Co. 50 Perin Bldg
LAWRENCE THE F. D. ELECTRIC CO.,
219 W. 4th; Telephone Main 3326
McMannus Lawrence J. 2514 W. 6th
New York & Ohio Co. of Warren, O. 801
Traction Bldg
Shelby Electric Co. (The) of Shelby, O. 819
First National Bank Bldg**Incandescent Lights.**Block Light Co. (The), 16 E. 7th
General Gas Light Co. (The), 704 Race
Riess Incandescent Light & Fixture Co. 719
Vine**Incandescent Light Supplies.**Block Light Co. (The), 16 E. 7th
Crown Incandescent Light Co. 29 E. 6th
Dutle Light Co. 234 E. 4th
Gas Consumers Benefit Association, 23 W.
7th**India Rubber Goods.**

(See Rubber Goods.)

Indian Relics, Fossils and Minerals.

Wilcox G. W. 207 Walnut

Indigo Blue Manufs.

(See Washing Blue Manufs.)

Industrial Bureaus.Cincinnati Industrial Bureau, 501 Union
Trust Bldg**Ingrowing Toe Nail Appliance.**

Onyxis Co. room 202, 519 Main

Injectors.**LUNKENHEIMER CO. (THE),**Waverly Av. and Beekman st.; City
Salesrooms, 221-223 E. 8th**Ink.**

(Indelible.)

Indelible Ink Co. 1904 Colerain Av
(Printing.)American Printing Ink Co. 1127 W. 6th
American Type Founders Co. 126 E. 6th
Atlas Chemical Works, 1028 Summer
Ault & Wiborg Co. (The), New, 7th and
Culvert**CLIMAX PRINTING INK CO. (THE),** 127
E. Front; Phone Main 4740Jaencke Printing Ink Co. rear 416 Elm
James Geo. C. & Co. 126 Opera Place
Ohio Ink Manuf. Co. (The), 1003 Mercantile
Library Bldg**QUEEN CITY PRINTING INK CO. (THE),**
1913 to 1937 South; Telephone West 76Schwarm & Jacobus Co. (The), 218 E. 2d
STANDARD PRINTING INK CO. (THE),
1644 to 1648 Providence; Telephone Ca-
nal 1844

(Printing and Lithographing.)

AULT & WIBORG CO. (THE), New, 7th and
Culvert sts

(Writing.)

Freitag Chas. 133 E. Pearl
Hebel Bros. 815 Main
Macbrair C. C. & Co. room 11, 32 E. 3d
Woodmansee Frank A. 133 E. Pearl**Insect Powder Manufs.**Bornmann Chas. J. 754 Clinton
National Disinfectant Co. (The), 320 Main
Richard's J. H. Exterminator Works, 418
Dorchester Av
ROSE EXTERMINATOR CO., Manufactur-
ers of Rose's Bed Bug, Roach and Rat
Exterminators, 125 W. Court; Telephone
Canal 31
Terhune Mrs. Lillian, 321 E. 4th**Inspectors.**Park Inspection Co. (The), 404 Commercial
Tribune Bldg**Inspectors of Steam Boilers.**

(See Boiler Inspectors.)

Installment Goods.Adams C. F. Co. 211 W. 9th
Adams & Rind, 1301 Walnut
Adler Edward, 615 W. 8th
American Supply Co. 911 Baymiller
Bertrams Paul, 2639 Fenton Av
Feingold Max, 731 W. 8th
Great Western Specialty Co. 428 Elm
Greenberg Supply Co. 642 Barr
Halpern Israel, 714 W. 6th
Levinson Jos. 651 W. 7th
Kohn Harry, 605 W. 5th
Levi J. & Co. 341 W. 5th
Mooar W. B. room 209, 519 Main
National Supply Co. 1009 Main
Nielen A. & Co. 227 W. 4th and 1201 Bank
Rathborne R. F. 1060 Freeman Av
Reliable Supply House, 47 E. McMicken Av
Savin Samuel, 721 W. 8th
Scheinesohn Abram, 651 Richmond
Tennenbaum Bros. 315 W. 5th
Toepfer Bros. & Co. 1828 Elm
Wade, Cones & Co. 125 E. 9th
Ward Wm. & Co. 440 W. Court**Instruments.**

(Dental.)

Fels Geo. W., M.D., 801 Andrews Bldg
(Dentaphone.)**American Dentaphone Co.** 316 E. 6th
(Mathematical, Philosophical and Optical.)Jordan Adolph M. 37 E. 5th
Palmer R. P. & Co. 204 Post Square
Pfister Herman, 428 Plum
Prince L. M. 108 W. 4th
Randolph The T. F. Co. 232 E. 5th
Wagner Ferd. 33 E. 5th

(Mechanical.)

RANDOLPH THE T. F. CO., 232 E. 5th
(Mechanical, Philosophical and Optical.)**PRINCE L. M.,**Manufacturing Optician, 108 W. 4th;
Telephone Main 17

(Surgical and Dental.)

Crocker Samuel A. & Co. 37 W. 5th
(Surveyors and Engineers.)Jordan Adolph M. 37 E. 5th
PFISTER HERMAN, 428 Plum; Telephone
Main 2819**PRINCE L. M.,**Transits, Levels, Compasses, Chains,
Tapes, Rods, 108 W. 4th; Telephone
Main 17

RANDOLPH THE T. F. CO., 232 E. 5th
Insulating Materials.

ARMSTRONG CORK CO., 244 Main; Phone
Main 5080
Bushong I. C. 2623 Colerain Av

Insulators, Glass.

LAWRENCE, THE F. D. ELECTRIC CO.,
219 W. 4th; Telephone Main 3326

Insurance Adjusters.

Bailey O. M. 1315 First National Bank Bldg
Cincinnati Public Adjustment Co. 809 Mercantile Library Bldg

Clemons Wm. H. 1216 First National Bank Bldg

Coker Geo. 1404 First National Bank Bldg
King N. S. 1415 First National Bank Bldg

Leiding J. H. 1309 First National Bank Bldg

Mauer & Werner Adjustment Co. (The),
15th floor First National Bank Bldg

Neare Geo. W., Gibbs & Co. 717 Union Trust Bldg

Ritchie Walter T. 206 Carlisle Bldg
Wasson A. M. L. 1314 First National Bank Bldg

Western Adjustment & Inspection Co. of
Chicago, 1012 Mercantile Library Bldg

Insurance Agents.

(Accident.)

EMPLOYERS' LIABILITY ASSURANCE CORPORATION (LIMITED) OF LONDON, Thos. E. Hanlon, General Agent, Office, 70 Atlas Bank Bldg

FERRIS THE S. M. AGENCY, General Agents Casualty Co. of America, 818 and 819 Union Trust Bldg; Telephone Main 1512

SKIFF & CO., Office, 1016-1017 Commercial Tribune Bldg; Telephone Canal 3193

(Boiler.)

SKIFF & CO., Office, 1016-1017 Commercial Tribune Bldg; Telephone Canal 3193

(Bond.)

SHIPLEY EDWARD E., 603 First National Bank Bldg, s.e.c. 4th and Walnut

(Burglary.)

EMPLOYERS' LIABILITY ASSURANCE CORPORATION (LIMITED) OF LONDON, Thos. E. Hanlon, General Agent, Office, 70 Atlas Bank Bldg

SKIFF & CO., Office, 1016-1017 Commercial Tribune Bldg; Telephone Canal 3193

(Elevator.)

SKIFF & CO., Office, 1016-1017 Commercial Tribune Bldg; Telephone Canal 3193

(Employers' Liability.)

EMPLOYERS' LIABILITY ASSURANCE CORPORATION (LIMITED) OF LONDON; Thomas E. Hanlon, General Agent, Office, Room 70 Atlas Bank Bldg

FERRIS THE S. M. AGENCY, General Agents Casualty Co. of America, 818 and 819 Union Trust Bldg; Telephone Main 1512

SKIFF & CO., Office, 1016-1017 Commercial Tribune Bldg; Telephone Canal 3193

(Fire.)

KLEVE CARL & CO., 707 and 708 Traction Bldg; Phone Main 1496

SHIPLEY EDWARD E., 603 First National Bank Bldg, s.e.c. 4th and Walnut

SKIFF & CO., Office, 1016-1017 Commercial Tribune Bldg; Telephone Canal 3193

(Health.)

SKIFF & CO., Office, 1016-1017 Commercial Tribune Bldg; Telephone Canal 3193

PATENTS

JAMES N. RAMSEY,
PATENT LAWYER and SOLICITOR,
Phone Main 468, 604 Johnston Bldg.

TRADEMARKS

(Life.)

BRUEHL W. A. R. & CO., General Managers Home Life Insurance Co. of New York, Rooms 604, 605 and 606 Fourth National Bank Bldg; Telephone Main 2002

DREWRY L. D. & CO.,

State Agents The Mutual Benefit Life Insurance Co. of Newark, N. J., Office, 3d floor Ingalls Bldg; Telephone Main 1694

ELLIS SAMUEL F., (Yerger & Ellis) General Agent Provident Life & Trust Co. of Philadelphia, 312 to 315 Union Trust Bldg; Telephone Main 1605; Residence, flat 8 Wagner Flats; Telephone North 2798—X

HUTCHINS HARRY WALTER, General Manager National Life Insurance Co. of Montpelier, Vt., for Southwestern Ohio and Southeastern Indiana, 52 Perth Bldg, n.w.c. 5th and Race; Telephone Canal 3165

IREDELL CHARLES J., General Agent Southern Ohio for The Penn Mutual Life Insurance Co. of Philadelphia, Office, 517 to 524 Union Trust Bldg; Phone Main 432; Residence, 771 N. Crescent Av., Avondale; Phone North 189—X

IREDELL J. W., JR., General Manager for Ohio, Kentucky and Tennessee for the Penn Mutual Life Insurance Co. of Philadelphia, Office, Rooms 517 to 524 Union Trust Bldg; Telephone Main 432; Residence, 776 N. Crescent Av., Avondale; Residence Telephone North 196

LOGAN CHARLES E., General Agent Connecticut Mutual Life Insurance Co., Rooms 4, 5 and 6 Johnston Bldg; Phone Main 998

SHUFF JOHN L., Office, 325 Race, s.w.c. 4th; Telephone Main 3415; Residence, Hotel Alms

YERGER & ELLIS, General Agents Provident Life & Trust Co. of Philadelphia, 312-315 Union Trust Bldg; Phone Main 1605

YERGER WM. D., (Yerger & Ellis) General Agent Provident Life & Trust Co. of Philadelphia, 312-315 Union Trust Bldg; Phone Main 1605; Residence, 773 E. Ridgeway Av.; Phone North 3342

(Plate Glass.)

SKIFF & CO., Office, 1016-1017 Commercial Tribune Bldg; Telephone Canal 3193

Insurance Agents.

(The Letters f., l., b. and c. in Parenthesis Indicate Fire, Life, Bond and Casualty.)

Abraham Victor M. (c.) 1332 Union Trust Bldg

Adams Ben A. (f.), 1305 First National Bank Bldg

Ahlbrandt John H. jr (f.) 38 W. 12th
Alexander M. L. & Co. (f. and c.) 1220 First National Bank Bldg

Allison Geo. D. (c.) 706 First National Bank Bldg

Archer B. T. & Co. (f. and c.) 60 Atlas Bank Bldg

Armstrong T. T. (l. and c.) 1404 First National Bank Bldg

Avey C. B. (f.) 2841 Woodburn Av

Insurance Agents—Continued.

- Rabbitt & Brown, (f., l. and c.) 84 St. Paul Bldg**
Bally Hezekiah B. (l.) 312 Union Trust Bldg
Bair O. W. & Son, (l.) 1104 Union Trust Bldg
Bartram Chas. E. (l.) 605 Andrews Bldg
Bartram Chas. E. jr. (l.) 605 Andrews Bldg
Bedinger E. C. (l.) 810 Mercantile Library Bldg
Beggs Will J. (f.) 1211 First National Bank Bldg
Bellows I. W. (c.) 605 Union Trust Bldg
Benndorf The K. F. Co. (f. and c.) 1305 First National Bank Bldg
Benson Walter C. (l.) 312 Union Trust Bldg
Berckhemer Chas. 211 Conroy
Bien Val. J. (f.) 3 Temple Bar
Blain F. J. & Co. (f.) 1211 First National Bank Bldg
Blanton A. D. (l.) 7th floor Rawson Bldg
Bloch Sol, (l.) 325 Race
Bloodworth J. M. (l.) 325 Race
Bloom Isaac, (l. and c.) 524 Union Trust Bldg
Bofinger & Hopkins, (f.) 540 Main
Boning H. E. (f.) 708 Traction Bldg
Borger Bernard, (l.) 1300 Traction Bldg
Born John, (l.) 213 Johnston Bldg
Boswell Wm. (l.) 508 Chamber of Commerce Bldg
Brandebury S. M. (l.) 616 Union Trust Bldg
Bratten C. J. (l.) 1333 Union Trust Bldg
Braunstein J. B. & Co. (f.) 301 Rawson Bldg
Breitenbach L. W. (f.) 1401 First National Bank Bldg
Bremer Fred. (l.) 1300 Traction Bldg
Bremer John (f.) 804 Vine
Britton John W. (l.) 1015 Mercantile Library Bldg
Brookfield Carroll (l.) 810 Mercantile Library Bldg
Brown A. A. (l. and c.) 1618 Union Trust Bldg
Brown Geo. H. (l.) 18th floor First National Bank Bldg
Bruehl W. A. R. & Co. (l.) 604 Fourth National Bank Bldg
Bruenger Wm. F. (l. f. and c.) 3d floor Ingalls Bldg
Buckner Wm. T. (f.) 221 E. 4th
Buddeke Gerhard J. (l. and f.) 514 First National Bldg
Buss E. R. (c.) 1614 Union Trust Bldg
Carey & Zimmerman, (f.) 41 E. 4th
Chadwick Chas. (f. and l.) 21 E. 6th
Clarke D. C. (c. and health) 510 Johnston Bldg
Clemons B. T. (f.) 1216 First National Bank Bldg
Clemons W. H. (f.) 1216 First National Bank Bldg
Cloud & Cox, (f. and c.) 304 First National Bank Bldg
Cloud Jos. A. (f.) 304 First National Bank Bldg
Crawford Frank E. (l.) 325 Race
Crist Wilson, (c.) 619 First National Bank Bldg
Crowe Frank R. (f.) 333 E. 4th
Cushing H. H. (f.) 406 Fourth National Bank Bldg
Darnall Robt. Y. (c.) 619 First National Bank Bldg
Dauner Chas. J. & Son, (f. and c.) 908 Mercantile Library Bldg
Davis Leonard A. (c.) 217 Johnston Bldg
Davis Mark, (l.) 307 Commercial Tribune Bldg
DeCamp Hiram A. (l.) 503 First National Bank Bldg
DeCamp J. M. (f.) 401 Fourth National Bank Bldg
Diebold Geo. (f.) 1308 First National Bank Bldg
Dierkes J. H. (l.) 1300 Traction Bldg
Dierkes L. B. (l.) 1300 Traction Bldg
Dieterly G. C. (l.) 31 E. 4th
Diggins H. M. (c. and health) 404 Johnston Bldg
Dillhoff & Schweer, (f., l., c. and b.) 514 First National Bank Bldg
Dirr Gabriel, (f. and c.) 3691 Colerain Av.
Dolph John, (l.) 18th floor First National Bank Bldg
Dorman J. C. (c.) 222 E. Front
Doyle Geo. J. (l.) 1300 Traction Bldg
Doyle John, (c.) 11 Pickering Bldg
DREWRY L. D. & CO., State Agents The Mutual Benefit Life Insurance Co. of Newark, N. J., Office, 3d floor Ingalls Bldg; Telephone Main 1694
Drexel, Browne & Co. (f.) 1006 First National Bank Bldg
Drexellus X. E. & Co. (l., f. and c.) 1406 First National Bank Bldg
Dubois Wilbur, (l.) 1300 Traction Bldg
Duke Bernard W. (f.) 1211 First National Bank Bldg
Dunbar Wm. M. (l.) 3d floor Ingalls Bldg
Earls W. A. (f.) 1208 Traction Bldg
Edwards Nelson J. (c.) 20 Masonic Temple
Elliott C. H. (f.) 202 W. 7th
Ellis A. T. (l.) 312 Union Trust Bldg
ELLIS SAMUEL P., (Yerger & Ellis) General Agent Provident Life & Trust Co. of Philadelphia, 312 to 315 Union Trust Bldg; Telephone Main 1605; Residence, flat 8 Wagner Flats; Telephone North 2798—X
Evers Herman H. (f.) 1310 Main
Farley John S. & Son, (f.) 603 First National Bank Bldg
Fechheimer L. W. (l.) 1300 Traction Bldg
Feinknopf Paul, (l.) 210 Johnston Bldg
Ferris The S. M. Agency, (c.) 818 Union Trust Bldg
Flinke H. F. (f.) 608 Traction Bldg
Fitch E. O. (f.) 1220 First National Bank Bldg
FOLEY JAMES L., Manager The Law's Insurance Agency Co., 3d floor Fourth National Bank Bldg; Telephone Main 855
Ford Collin & Son, (l.) 504 Commercial Tribune Bldg
Ford Wm. (l.) 508 Commercial Tribune Bldg
Fortney P. R. (f. and c.) 3d floor Masonic Temple
Franke Wm. J. (f., l. and c.) 1415 First National Bank Bldg
Gansel C. O. & Co. (f., l. and c.) 1319 First National Bank Bldg
Garber Fred. H. C. (f.) 934 Clark
Getzendanner L. Scott, (f.) room 4 n.e.c. Court and Walnut
Gilbert & Piper (f.) s.e.c. Erie Av. and Edwards Road
Gleason Jos. M. (f., l. and c.) 67 Mitchell Bldg
Gleason Wm. E. (c.) 67 Mitchell Bldg
Gray, Doile & Latta, (f.) 96 Ingalls Bldg
Groves Jesse L. (c.) 312 Traction Bldg
Gruber E. & Co. (f.) 1512 Vine
Grueter J. Leo, (f.) 743 State Av
Gunther, Plummer & Wuest (f. and c.) 1316 First National Bank Bldg
Guntrum L. E. & Co. (f., l. and c.) 1212 First National Bank Bldg
HAMMELL A. J. & SON, Insurance in all of its Branches, Room 37, n.e.c. 5th and Main; Phone Canal 4419
HANLON THOMAS E., General Agent Employers' Liability Assurance Corporation (Limited) of London, Office, Room 70 Atlas Bank Bldg
Harding Ed. C. (f., l. and c.) 1411 First National Bank Bldg
Harkness A. S. & Co. (f. and c.) 307 Fourth National Bank Bldg
Harper John W. & Co. (f.) 1217 First National Bank Bldg
Harrison W. H. (l.) 7th floor Rawson Bldg
Hart W. F. (f.) 77 Perin Bldg
Hauer Arthur D. (l.) 3d floor Ingalls Bldg
Heckle John & Sons, (f. and c.) 1301 First National Bank Bldg
Heckle's John Sons, (c.) 1300 First National Bank Bldg
Heckle W. S. & Co. (f., l. and c.) 1219 First National Bank Bldg

Heister, Huntington & Co. (f.) 619 First National Bank Bldg
 Herzog H. S. (l.) 207 Johnston Bldg
 Heyroth O. H. (l.) 207 Johnston Bldg
 Hill Walton C. (l.) 1607 Union Trust Bldg
 Hiller Gottlieb, (l.) 604 Fourth National Bank Bldg
 Heltzerhoff Ralph, (l.) 3d floor Ingalls Bldg
 Horton A. C. (c.) 1706 First National Bank Bldg
 Howard M. R. (l.) 416 Union Trust Bldg
 Hummel, Perkins & Co, (c.) 1706 First National Bank Bldg
 Humphreys Robt. W. (c.) 38 Wiggins Block
 Huntington Frederic G. (c.) 619 First National Bank Bldg
 Hutchins Harry Walter, (l.) 52 Perin Bldg
 Hutson A. E. (l.) 707 Union Trust Bldg
IREDELL CHARLES J., General Agent
 Southern Ohio The Penn Mutual Life Insurance Co. of Philadelphia, Office, 517 to 524 Union Trust Bldg; 'Phone Main 432; Residence, 771 N. Crescent Av., Avondale; Residence Telephone North 189—X
IREDELL J. W., JR., General Manager for
 Ohio, Kentucky and Tennessee for the Penn Mutual Life Insurance Co. of Philadelphia, Office, Rooms 517 to 524 Union Trust Bldg; Telephone Main 432; Residence, 776 N. Crescent Av., Avondale; Residence Telephone North 196
 Isaacs Morris H. (f., l. and c.) 608 Traction Bldg
 Jewell E. W. (l.) 325 Race
 Johnson Evan Lewis (f.) 944 Elberon Av
 Johnson Parke S. (b.) 1300 First National Bank Bldg
 Johnson W. R. (f.) 406 Fourth National Bank Bldg
 Johnson Wm. M. (f. l. and c.) 1317 First National Bank Bldg
 Jones Frank M. (f.) 707 Traction Bldg
 Jones, Montgomery & Haass, (f., l. and c.) room 705, s.e.c. 5th and Walnut
 Jones Wm. B. (l.) office Mitchell Bldg
 Jung Edward W. (l.) 416 Union Trust Bldg
 Keeler & Gallagher, (f.) 1206 Traction Bldg
 Kellogg Robt. H. (l.) 4 Johnston Bldg
 Kemper Roger H. (f.) 1212 Traction Bldg
 Kirgan J. W. (l.) 503 First National Bank Bldg
 Kliduff Thos. A. (l.) 1304 Traction Bldg
 Klappert Wm. & Co, (f., l. and c.) 1401 First National Bank Bldg
 Kleine Alphonsus, (f.) 1404 First National Bank Bldg
 Kleve Carl & Co. (f.) room 708, s.e.c. 5th and Walnut
 Klick & Burnet, (f. and c.) 1412 First National Bank Bldg
 Klum Hiram B. (f.) 1201 First National Bank Bldg
 Knost Herman, jr. (f.) 1212 Traction Bldg
 Knost & Kemper, (plate glass) 1212 Traction Bldg
 Krager Conrad, (f., l. and c.) 1505 Vine
 Lasker Isaac E. (c.) 1614 Union Trust Bldg
LAW'S INSURANCE AGENCY CO. (THE),
 Fire, Tornado, Marine and Accident;
 James L. Foley, Manager, 3d floor Fourth National Bank Bldg, 20 and 22 E. 4th; Telephone Main 855
 Law W. F. (f.) 301 Fourth National Bank Bldg
 Learned T. P. (l.) 2129 St. James Av
 Leiding J. H. (f.) 1309 First National Bank Bldg
 Lent Louis A. (f.) 1317 First National Bank Bldg
 Levendorf Wm. (f., l. and c.) 12 Carew Bldg
 Linahan Jos. J. (c.) 67 Mitchell Bldg
 Logan Chas. E. (l.) 4 Johnston Bldg
 Lovejoy & Spear, (f.) 8th floor Rawson Bldg
 Ludeke Edward, (f.) 1415 First National Bank Bldg
 Luthy Edmund, 121 E. 3d and 1204 Vine
 McFaddin A. N. (f., l. and c.) room R Bradford Block

PATENTS

JAMES N. RAMSEY,

PATENT LAWYER and SOLICITOR,

Phone Main 469, 604 Johnston Bldg.

TRADEMARKS

McGary Clifford C. (f.) 1620 Chase Av
 McKeag C. E. (l.) 507 Johnston Bldg
 McLaughlin Grace M. (f., l. and c.) 409 Johnston Bldg
 Mack M. J. & M. W. (l.) suite 504 Traction Bldg
 Magly & Mayer, (f., l. and c.) 310 Traction Bldg
 Marfield Elliott, (l.) 416 Union Trust Bldg
 Markland S. B. (c.) 207 Neave Bldg
 Marshall Chas. E. (f. and c.) 1501 First National Bank Bldg
 Menchen Peter W. (f.) 415 W. McMicken Av
 Meyer D. B. (f., c. and l.) 1307 First National Bank Bldg
 Meyer Frank P. (l. and f.) 514 First National Bank Bldg
 Miller Lloyd C. (l.) 404 Johnston Bldg
 Millikan Jas. R. (c.) 202 Neave Bldg
 Mindermann J. Henry, (l.) 604 Fourth National Bank Bldg
 Miner S. L. (c.) room 27, 448 Main
 Molloy Peter J. (f. l. and c.) 1415 First National Bank Bldg
 Monroe Wm. M. (f.) 1315 First National Bank Bldg
 Morcom Fred. C. (c.) 1706 First National Bank Bldg
 Morgan Noah, (l.) 501 Odd Fellows' Temple
 Morrell Geo. E. (f. and l.) room 305, 519 Main
 Morris John B. (credit) 802 Mercantile Library Bldg
 Moylan Wm. T. (l.) 1300 Traction Bldg
 Murphy D. C. (c.) 306 Neave Bldg
 Murphy John J. (l.) 1300 Traction Bldg
 Murray A. K. & F. F. (f.) 1011 Commercial Tribune Bldg
 Myers Frank, 7 Fosdick Bldg
 Neare Geo. W., Gibbs & Co. (f. and m.) 717 Union Trust Bldg
 Neff C. Gordon & Co. (f.) 1314 First National Bank Bldg
 Nippert Herman J. (l.) 3d floor Ingalls Bldg
 O'Brien M. H. (l.) 810 Mercantile Library Bldg
 Palmer Robt. B. (l.) 3d floor Ingalls Bldg
 Peaslee John B. (l.) 515 Johnston Bldg
 Pentland John A. & Co. (f. l. and c.) 1011 Commercial Tribune Bldg
 Piper Robt N. (l.) 1300 Traction Bldg
 Poage R. B. (l.) 1300 Traction Bldg
 Pohlman Geo. W. (f.) 1201 First National Bank Bldg
 Pohlman Geo. W. jr. (f.) 1201 First National Bank Bldg
 Poland Wm. B. & Co. (f.) 1101 Fourth National Bank Bldg
 Pollock Henry G. (l.) 1300 Traction Bldg
 Post Alfred H. & Co. (marine) 802 Traction Bldg
 Pyle Theo. W. (f.) s.e.c. Hamilton Av. and Knowlton
 Rathborne G. W. (f.) 818 Elm
 Rauh Fred. & Co. (f. and c.) 1202 First National Bank Bldg
 Reid J. (l.) room 32 s.e.c. Court and Main
 Rice Chas. A. J. S. (f.) 11 Fosdick Bldg
 Rich Henry, (c.) 4 Fosdick Bldg
 Ringold John A. (l.) 12 Carew Bldg
 Robb Daniel L. (l.) 312 Union Trust Bldg
 Roberts John, (f.) 1216 First National Bank Bldg and 417 Walnut
 Roden Ernest A. (l.) 309 Commercial Tribune Bldg
 Rohan Frank S. (f.) Builders' & Traders' Exchange

—INCORPORATED 1858—

GERMAN MUTUAL INSURANCE CO.

OF CINCINNATI, OHIO.

LEONARD SCHREIBER, President.

H. A. RATTERMANN, Secretary.

C. W. H. LUEBBERT, Treasurer.

Office, Southwest Corner Twelfth and Walnut Sts.
CINCINNATI, OHIO.

Insurance Agents—Continued.

Rose L. C. (l.) 706 First National Bank Bldg
 Rothler & Benus, (f.) 121 E. 3d
 Rothler C. C. & Co. (f. and c.) 1217 First National Bank Bldg
 Ruhsmeyer Henry, (c.) 4 Fosdick Bldg
 Runck Chas. F. & Co. (f. l. and c.) 1417 First National Bank Bldg
 Runck John F. (f. l. and c.) 1208 First National Bank Bldg
 Runck Lewis F. (f. l. and c.) 1208 First National Bank Bldg
 Ryan Effie Virginia, (l.) The Somerset, Avondale
 Sachs Morris, (l.) 4 W. 3d
 Sayres Dr. Konn B. (l.) 1300 Traction Bldg
 Schell Albert W. & Co. (f. and c.) 1414 First National Bank Bldg
 Schmidt August, (f.) 2d floor 118 E. 6th
 Schroeder Chas. J. & Son, (f.) 1130 York
 Schubeler M. H. (l.) 1300 Traction Bldg
 Sears Insurance Agency Co. (The), (f. l. and c.) 1310 First National Bank Bldg
 Shafer F. W. (l.) 504 Commercial Tribune Bldg
 Sharman John, (l.) room 51, 330 W. 9th
 Sheen Clendon H. (l.) 1300 Traction Bldg
 Shepard O. F. (plate glass) n.e.c. 5th and Main
 Sherlock J. C. (f.) 309 Fourth National Bank Bldg
 Shipley Edward E. (f. and c.) 603 First National Bank Bldg
 Shutt John L. (l.) 325 Race
 Simpson Frank H. (l.) 3d floor Ingalls Bldg
 Simpson Robt. (l.) 26 Glenn Bldg
 Skeldon Thos. (l.) 606 Lincoln Inn Court
SKIFF & CO., Fire, Boiler, Accident, Plate Glass, Employers' Liability, Elevator, &c., 1016-1017 Commercial Tribune Bldg; Telephone Canal 3193
 Skinner Dr. E. C. (l.) 605 Union Trust Bldg
 Slack J. W. (c.) room 20, 15 E. 3d
 Sowards Wm. (f.) 514 Commercial Tribune Bldg
 Spencer M. A. (l.) 16 E. 4th
 Stanley A. O. (c.) 515 Johnston Bldg
 Stecher Gustav L. (c., f. and l.) 312 Traction Bldg
 Stern Chas. J. (l.) 325 Race
 Stevens S. B. (f., l. and c.) 1201 First National Bank Bldg
 Stiens Frank C. (f. and l.) 4173 Hamilton Av
 Straehley Wm. C. (f. l. and c.) 310 Traction Bldg
 Straus Alex. (f. and l.) 96 Ingalls Bldg
 Straus Mrs. Henry, (f., l. and c.) 1202 First National Bank Bldg
 Sturm Isaac, (f. l. and c.) 1314 First National Bank Bldg
 Sturm Simon, (f., l. and c.) 116 E. 3d
 Tannian T. J. (f.) 1412 First National Bank Bldg
 Tarr Walter H. & Son, (f.) 612 W. 5th
 Taylor Florence N. (f.) 406 Fourth National Bank Bldg
 Taylor J. E. (l.) 208 Neave Bldg
 Thiem Jos. C. (f.) 3 Temple Bar
 Thompson John E. (f. l. and c.) 213 Johnston Bldg
 Tobin Wm. J. (l.) 1300 Traction Bldg
 Toby Benj. (l.) 1300 Traction Bldg

Townley Fred. L. (f. and c.) 1413 First National Bank Bldg
 Troy Ernst, (f., l. and c.) 1305 First National Bank Bldg
 Trump Dr. H. F. (l.) 317 Johnston Bldg
 United Insurance Agency, 411 Johnston Bldg
 United Insurance & Collection Co. (f.) 21 E. 6th
 Wachman David, (l.) 1300 Traction Bldg
 Wahle Gustave R. (f.) 301 Rawson Bldg
 Walker N. R. (f. l. and c.) 34 Wiggins Block
 Weiskittel Robt. E. (l.) 1300 Traction Bldg
WEISS E. F., Fire, Tornado, Accident, Life, Health, Liability Insurance; Office, 1312 First National Bank Bldg; Telephone Main 398
 West R. H. Jr. (l. f. and c.) 1415 First National Bank Bldg
 Whiteman John P. (f.) 1310 First National Bank Bldg
 Wild C. R. (l. and c.) 209 Bell Block
 Williamson Albert, (f.) 1550 Chase Av
 Wilson Adam B. (f.) 96 Ingalls Bldg
 Wirth Louis, (l.) 1411 Union Trust Bldg
 Wirthwine & Brown, (surety) 307 Fourth National Bank Bldg
 Witham A. R. (f.) 7 Fosdick Bldg
 Witham Miss J. E. (f.) 7 Fosdick Bldg
 Witherspoon T. G. (l.) 810 Mercantile Library Bldg
 Wood J. & C. E. (f.) room 32, 514 Main
 Woods R. P. (l.) 601 First National Bank Bldg
 Woodward Geo. N. (l.) 507 Commercial Tribune Bldg
 Wright J. Gano & Co. (f. and c.) 1421 First National Bank Bldg
 Wulfekoetter J. H. (f.) room 14, s.e.c. 6th and Vine
YERGER & ELLIS, General Agents Provident Life & Trust Co. of Philadelphia, 312 to 315 Union Trust Bldg; Telephone Main 1605
YERGER WM. D., (Y. & Ellis) General Agent Provident Life & Trust Co. of Philadelphia, 312-315 Union Trust Bldg; 'Phone Main 1605; Residence, 773 E. Ridgeway Av.; 'Phone North 3342

Insurance Brokers.

Babbitt & Brown, 84 St. Paul Bldg
 Dolle Edward H. 96 Ingalls Bldg
 Goldburg Maurice, 15 Carew Bldg
 Hall John E. 96 Ingalls Bldg
 Kemper Hattie, 1015 Mercantile Library Bldg
 Mack L. J. 96 Ingalls Bldg
 Macneale Nell, 96 Ingalls Bldg
 Muchmore Mrs. E. L. 1015 Mercantile Library Bldg
 Neare Geo. W., Gibbs & Co. 717 Union Trust Bldg
 Neff C. Gordon & Co. 1314 First National Bank Bldg
 Straus Alex. 96 Ingalls Bldg
 Townley Fred. L. 1413 First National Bank Bldg
 Wilson Adam B. 96 Ingalls Bldg

Insurance Companies.

(Home)

American Druggists' Fire, 1215 Mercantile Library Bldg

BANKERS RESERVE FUND LIFE

INSURANCE CO. (THE), Judge Aaron McNeill, President; Chas. L. Ainsworth, Vice President; Dr. T. V. Fitzpatrick, Medical Director; Judge Wm. W. Prather, General Counsel; Frank B. Ainsworth, Secretary and General Manager, 425 E. 4th; 'Phone Canal 3481

Buckeye Fire Insurance Association, 1011 Commercial Tribune Bldg

Cincinnati Equitable, (f.) 38 E. 3d

Cincinnati Mutual Fire, 1309 First National Bank Bldg

Cincinnati Underwriters, (f.) 121 E. 3d

Columbia Life, 7th floor Rawson Bldg

Eureka F. & M. 121 E. 3d

Fire Underwriters' Agency of the National, 1201 First National Bank Bldg

Fraternal Censer, s.e.c. 3d and Walnut

German American Health & Accident, 64 Atlas Bank Bldg

GERMAN MUTUAL INSURANCE CO. OF CINCINNATI, O., Leonard Schreiber, President; H. A. Ratterman, Secretary; C. W. H. Luebbert, Treasurer, s.w.c. 12th and Walnut

Inter-State Life Assurance Co. (The), 711 Mercantile Library Bldg

Knights Templars and Masonic Mutual Aid Association (The), (l.) 612 W. 6th

Merchants' & Manufacturers', (f. and m.) 404 First National Bank Bldg

Metropolitan Identification & Registration, 1417 First National Bank Bldg

National, (f.) 1201 First National Bank Bldg

Ohio Mutual Life, 609 Mercantile Library Bldg

Retail Druggists' Mutual Fire, room 81, 518 Walnut

Security, (f. and m.) 121 E. 3d

Sun Mutual Ins. Co. of Cincinnati, s.w.c. 13th and Bremen

UNION CENTRAL LIFE INSUR-

ANCE COMPANY OF CINCINNATI, Jesse R. Clark, President; E. P. Marshall, Vice President; P. E. Williams, Second Vice President; John D. Sage, Secretary; Louis Breiling, Treasurer; Clark W. Davis, Medical Director; Wm. Muhlberg, Assistant Medical Director; Office, s.e.c. 4th and Central Av.; E. W. Jewell, General Agent, s.w.c. 4th and Race; Allan Waters, Superintendent of Agencies

WESTERN & SOUTHERN LIFE INSURANCE CO. OF CINCINNATI (THE), Frank Caldwell, President; W. J. Williams, Secretary; Home Office, n.e.c. 4th and Broadway; Branch Offices, n.w.c. 7th and Elm, 606 Lincoln Inn Court, Goodall Bldg, 330 W. 9th and Pike and Madison Av., Covington, Ky

Young Men's Mutual Life Association, 406 First National Bank Bldg

(Life.)

AETNA LIFE INSURANCE CO. OF HARTFORD, CONN., Collin Ford & Son, Managers, 505 to 512 Commercial Tribune Bldg; Telephone Canal 3489

EQUITABLE LIFE ASSURANCE SOCIETY OF THE UNITED STATES (THE), 4th Floor Union Trust Bldg

HOME LIFE INSURANCE CO. OF NEW YORK, W. A. R. Bruehl & Co., Managers Central Department for State of Ohio, Southern Indiana and Northern Kentucky, Office, 604, 605 and 606 Fourth National Bank Bldg; Telephone Main 2002

MUTUAL BENEFIT LIFE INSUR-

ANCE CO. OF NEWARK, N. J., L. D. Drewry & Co., State Agents, Office, 3d floor Ingalls Bldg; Telephone Main 1694

PATENTS

JAMES N. RAMSEY,
PATENT LAWYER and SOLICITOR,
Phone Main 469, 604 Johnston Bldg.

TRADEMARKS

MUTUAL LIFE INSURANCE CO. (THE) OF NEW YORK, S. M. Brandebury, Manager, Office, 6th floor Union Trust Bldg; Telephone Main 4671

NATIONAL LIFE INSURANCE CO. OF MONTPELIER, VT., Harry Walter Hutchins, General Manager for Southwestern Ohio and Southeastern Indiana, 52 Perin Bldg, n.w.c. 5th and Race; Telephone Canal 3165

NEW YORK LIFE INSURANCE CO. OF NEW YORK, 1300 Traction Bldg

PENN MUTUAL LIFE INSURANCE CO. OF PHILADELPHIA, PA., J. W. Iredell, jr., Manager for Ohio, Kentucky and Tennessee, Office, 517 to 524 Union Trust Bldg; Telephone Main 432

PROVIDENT LIFE & TRUST CO. OF PHILADELPHIA, Yerger & Ellis, General Agents, 312 to 315 Union Trust Bldg; Telephone Main 1605

(Plate Glass.)

LLOYDS PLATE GLASS INSURANCE CO. OF NEW YORK, O. F. Shepard, Agent, Room 5 n.e.c. 5th and Main; 'Phone Canal 3326

(Steam Boiler.)

CASUALTY COMPANY OF AMERICA, The S. M. Ferris Agency, General Agents, 818 and 819 Union Trust Bldg; Telephone Main 1512

(Title.)

TITLE GUARANTEE & TRUST CO. (THE), s.e.c. Court and Main; Telephone Canal 2304

Insurance Companies.

(Agencies.)

(The letters f., l. and c. in parenthesis stand for fire, life and casualty.)

Aetna of Hartford, Conn. (f.) room 704, s.e.c. 5th and Walnut

Aetna of Hartford, Conn. (f) 1213 Traction Bldg

Aetna Indemnity of Hartford, Conn. (c.) 1300 First National Bank Bldg

Aetna Indemnity of Hartford, Conn. (c.) 1316 First National Bank Bldg

Aetna Indemnity Co. of Hartford, Conn. (burglary and theft) 1312 First National Bank Bldg

Aetna Indemnity Co. of Hartford, Conn. (plate glass) 1213 Traction Bldg

Aetna Life of Hartford, Conn, 504 Commercial Tribune Bldg

Aetna Life of Hartford, Conn. (c.) 1706 First National Bank Bldg

Aetna Life & Accident of Hartford, Conn. 1417 First National Bank Bldg

Agricultural of Watertown, N. Y. (f.) 1220 First National Bank Bldg

Allegheny Fire of Allegheny, Pa. 1208 First National Bank Bldg

Allemannia Fire of Pittsburgh, 1309 First National Bank Bldg

Alliance of Philadelphia, (f.) 1216 First National Bank Bldg

Alliance of Philadelphia, (f.) s.e.c. Erie Av. and Edwards Rd

Alliance of Philadelphia, (marine) 717 Union Trust Bldg

American Accident of Cleveland, 1006 First National Bank Bldg

American Assurance Co. of Philadelphia, (l. and c.) 66 Perin Bldg

- Insurance Companies, Agencies.—Continued.**
- American Benevolent Association of St. Louis, (l. and c.) 209 Bell Block
- American Bonding of Baltimore, Md. (burglary) 1401 First National Bank Bldg
- American Central of St. Louis, (f.) 1305 First National Bank Bldg
- American Credit Indemnity Co. (The) of N. Y. 1332 Union Trust Bldg
- American Fidelity of Montpelier, Vt. (c. and burglary) 1333 Union Trust Bldg
- American of Newark, N. J. (f.) 1316 First National Bank Bldg
- Atlas Assurance Co. of England, (f.) 1202 First National Bank Bldg
- Bankers' Life of Des Moines, Ia. 1333 Union Trust Bldg
- Ben Franklin of Allegheny, Pa. (f.) 1415 First National Bank Bldg
- Ben Franklin of Allegheny, Pa. (f.) 1208 First National Bank Bldg
- Berkshire Life of Pittsfield, Mass. 12 Carew Bldg
- Boston of Boston, Mass. 708 Traction Bldg
- British America Assurance of Toronto, (f.) 1212 First National Bank Bldg
- Buffalo Commercial of Buffalo, (f.) 1309 First National Bank Bldg
- Buffalo Commercial of Buffalo, (f.) 1300 First National Bank Bldg
- Buffalo German of Buffalo, (f.) 1300 First National Bank Bldg
- Caledonian of Edinburgh, (f.) 1319 First National Bank Bldg
- Caledonian of Scotland, (f.) 1413 First National Bank Bldg
- Caledonian of Scotland, (f.) room 37, 206 E. 5th
- California of San Francisco, Cal. (f.) 1310 First National Bank Bldg
- Calumet of Illinois of Chicago, (f.) 1401 First National Bank Bldg
- Camden Fire Association (The) of Camden, N. J. 121 E. 3d
- Camden Fire of Camden, N. J. 1202 First National Bank Bldg
- Canada Life Assurance of Toronto, 307 Commercial Tribune Bldg
- Casualty Co. of America, 818 Union Trust Bldg
- Central Accident of Pittsburgh, 301 Fourth National Bank Bldg
- Central Accident of Pittsburgh, 605 Union Trust Bldg
- Central Accident of Pittsburgh, 1404 First National Bank Bldg
- Central Manufacturers' Mutual of VanWert, O. (f.) 7 Fosdick Bldg
- Citizens' of St. Louis, Mo. (f.) 1319 First National Bank Bldg
- City of New York of N. Y. (f.) 1202 First National Bank Bldg
- Colonial of New York, (f.) 1415 First National Bank Bldg
- Columbia of N. J. (marine) 717 Union Trust Bldg
- Columbia of Dayton, (f.) 1309 First National Bank Bldg
- Columbia National Life of Boston, 1607 Union Trust Bldg
- Columbia of New Jersey of Jersey City, (c.) 1305 First National Bank Bldg
- Commerce Fire of Albany, N. Y. 603 First National Bank Bldg
- Commercial Union of England, (f.) 1415 First National Bank Bldg
- Commercial Union of London, Eng. (f.) 1412 First National Bank Bldg
- Commercial Union of London, (f.) 1307 First National Bank Bldg
- Commercial Union Fire of New York, 1319 First National Bank Bldg
- Commonwealth of N. Y. (f.) 116 E. 3d
- Concordia Fire of Milwaukee, 1417 First National Bank Bldg
- Concordia Fire of Milwaukee, 1208 First National Bank Bldg
- Concordia Fire of Milwaukee, 116 E. 3d
- Concordia Fire of Milwaukee, 1309 First National Bank Bldg
- Continental Fire of New York, 1211 First National Bank Bldg
- Connecticut Fire of Hartford, Conn. 11 Fosdick Bldg
- Connecticut Fire of Hartford, Conn. 121 E. 3d
- Connecticut Mutual Life of Hartford, Conn. 4 Johnston Bldg
- Connecticut Mutual Life of Hartford, Conn. 704 Traction Bldg
- Continental of N. Y. (f.) 540 Main
- Cooper of Dayton, O. (f.) 1130 York
- Cooper of Dayton, O. (f.) 1404 First National Bank Bldg
- Cooper of Dayton, O. (f.) 1208 First National Bank Bldg
- Cooper of Dayton, O. (f.) 1307 First National Bank Bldg
- Cooper of Dayton, O. (f.) 1011 Commercial Tribune Bldg
- Cosmopolitan Fire of New York, 1309 First National Bank Bldg
- County Fire of Philadelphia, 1421 First National Bank Bldg
- County Fire of Philadelphia, 1314 First National Bank Bldg
- Delaware of Philadelphia, (f.) 603 First National Bank Bldg
- Delaware Fire of Dover, Del. 708 Traction Bldg
- Detroit F. & M. of Detroit, Mich. 704 Traction Bldg
- Dixie Fire of Greensboro, N. C. 1414 First National Bank Bldg
- Dubuque F. & M. of Dubuque, Ia. 1310 First National Bank
- Eagle Fire of New York, 1211 First National Bank Bldg
- Eastern Fire of Atlantic City, N. J., 1411 First National Bank Bldg
- Empire State Surety Co. (The) of N. Y. (c.) 38 Wiggins Block
- Employers' Liability Assurance Corporation of Eng. 1415 First National Bank Bldg
- Employers' Liability Assurance Corporation (Ltd) of London, 704 Traction Bldg
- Employers' Liability Assurance Corporation of London, 84 St. Paul Bldg
- Employers' Liability Assurance Corporation of London, Eng. 1310 First National Bank Bldg
- Employers' Liability Assurance Corporation (Limited) of London, (e.) 70 Atlas Bank Bldg
- Equitable F. & M. of Providence, R. I. 1421 First National Bank Bldg
- Equitable Life Assurance Society, 4th floor Union Trust Bldg
- Farmers' & Merchants' of Lincoln, Neb. (f.) 1421 First National Bank Bldg
- Federal Casualty Co. of Detroit, Mich. (c.) room 20, 15 E. 3d
- Federal Life of Chicago, 507 Johnston Bldg
- Federal of N. J. (f. and m.) 717 Union Trust Bldg
- Fidelity & Casualty of New York, 1401 First National Bank Bldg
- FIDELITY & CASUALTY CO. (THE), of New York; James R. Millikan, General Agent; Guarantee Bonds; Accident, Burglary, Plate Glass Insurance, Elevator Inspection and Insurance, Fly Wheel Inspection and Insurance, Employers', Public and Teams' Liability Insurance; Office, 201 and 202 Neave Bldg; Telephone Main 2101**
- Fidelity & Casualty Co. of New York, 1208 First National Bank Bldg
- Fidelity & Casualty Co. of New York, 1421 First National Bank Bldg
- Fidelity & Casualty Co. of New York, 1309 First National Bank Bldg
- Fidelity Fire of New York, 1305 First National Bank Bldg
- Fidelity Mutual Life of Phila. 503 First National Bank Bldg
- Fidelity Mutual Life of Philadelphia, 514 First National Bank Bldg
- Fire Association of Phila. room 704, s.e.c. 5th and Walnut
- Fireman's Fund of San Francisco, (f.) 96 Ingalls Bldg

Fireman's Fund of San Francisco, (f.) 1219
 First National Bank Bldg
Fireman's Fund of San Francisco, (marine)
 1309 First National Bank Bldg
Firemen's of Newark, N. J. (f.) 1217 First
 National Bank Bldg
Franklin Fire of Phila., 1220 First National
 Bank Bldg
Franklin Fire of Philadelphia, 1314 First
 National Bank Bldg
Franklin Life of Springfield, Ill. 18 E. 4th
General Accident of Phila. 4 Fosdick Bldg
General Accident of Philadelphia, 619 First
 National Bank Bldg
Georgia Home of Columbus, Ga. (f.) s.e.c.
 Erie Av. and Edwards Road
Georgia Home of Columbus, Ga. (f.) 1216
 First National Bank Bldg
German Alliance of New York, (f.) 310
 Traction Bldg
German of Indiana, (f.) 1312 First National
 Bank Bldg
German American of New York, (f.) 1202
 First National Bank Bldg
German American of Pittsburgh, (f.) 1300
 First National Bank Bldg
German Fire of Pittsburg, Pa. 1417 First
 National Bank Bldg
German Fire of Pittsburg, 116 E. 3d
German Fire of Pittsburg, 1208 First Na-
 tional Bank Bldg
German Fire of Pittsburg, 1309 First Na-
 tional Bank Bldg
German Fire of Pittsburg, 7 Fosdick Bldg
German Fire of Wheeling, W. Va. 1319 First
 National Bank Bldg
Germania Fire of N. Y. 608 Traction Bldg
Germania Life of N. Y. 210 Johnston Bldg
Girard F. & M. of Philadelphia, 1319 First
 National Bank Bldg
Girard F. & M. of Philadelphia, 1219 First
 National Bank Bldg
Glens Falls of Glens Falls, N. Y. (f.) 1316
 First National Bank Bldg
Globe & Rutgers Fire of N. Y. 1201 First Na-
 tional Bank Bldg
Grand Fraternity, (l.) 317 Johnston Bldg
Great Eastern Casualty of New York, 34
 Wiggins Block
Great Eastern Casualty & Indemnity of N.
Y. 608 Traction Bldg
Great Eastern Casualty & Indemnity of N.
Y. 524 Union Trust Bldg
Great Eastern Casualty & Indemnity of New
York, 1319 First National Bank Bldg
Hamilton Fire of N. Y. 1201 First National
 Bank Bldg
Hamilton Fire of New York, 1310 First Na-
 tional Bank Bldg
Hancock The John Mutual Life of Boston,
 208 Neave Bldg
Hanover of N. Y. (f.) 304 First National
 Bank Bldg
Hanover Fire of N. Y. 717 Union Trust Bldg
Hartford Fire of Hartford, 1404 First Na-
 tional Bank Bldg
Hartford Fire of Hartford, Conn. 1413 First
 National Bank Bldg
Hartford Fire of Hartford, Conn. 1016 Com-
 mercial Tribune Bldg
Hartford Fire of Hartford, Conn. 1415 First
 National Bank Bldg
Hartford Fire of Hartford, Conn. 309 Fourth
 National Bank Bldg
Hartford Fire of Hartford, Conn. 1605 Chase
 Av
Hartford Fire of Hartford, Conn. room 37,
 206 E. 5th
Hartford Life of Hartford, Conn. 706 First
 National Bank Bldg
Hartford Steam Boiler of Hartford, Conn.
 704 Traction Bldg
Hartford Steam Boiler Inspection & Ins. Co.
of Hartford, Conn. 67 Mitchell Bldg
Hartford Steam Boiler Inspection & Ins. Co.
of Hartford, Conn. 84 St. Paul Bldg
Hartford Steam Boiler Inspection & Ins.
Co. of Hartford, Conn. 116 E. 3d
Hartford Steam Boiler Inspection & Ins. Co.
 1404 First National Bank Bldg

PATENTS

JAMES N. RAMSEY,
PATENT LAWYER and SOLICITOR,
 Phone Main 469, 604 Johnston Bldg.

TRADEMARKS

Hartford Steam Boiler Inspection & Insur-
ance Co. of Hartford, Conn. 1212 First
 National Bank Bldg
Hartford Steam Boiler Inspection & Insur-
ance Co. 1414 First National Bank Bldg
Hartford Steam Boiler Inspection & Insur-
ance Co. of Hartford, Conn. 1421 First
 National Bank Bldg
Hartford Steam Boiler Inspection & Insur-
ance Co. of Hartford, Conn. 1300 First
 National Bank Bldg
Hawkeye of Des Moines, (f.) 1404 First Na-
 tional Bank Bldg
Home of N. Y. (f.) 96 Ingalls Bldg
Home Life of New York, 604 Fourth National
 Bank Bldg
Humboldt Fire of Allegheny, Pa. 1309 First
 National Bank Bldg
Illinois Surety of Chicago, Ill. (bond) 33
 Wiggins Block
Imperial Fire of Denver, Col. 9 Fosdick Bldg
Insurance Co. of North America of Phila.,
 (marine) 116 E. 3d
Insurance Co. of North America of Phila.
 (f. and c.) 717 Union Trust Bldg
Insurance Co. of North America of Phila.
 (f.) 1404 First National Bank Bldg
Insurance Co. of North America of Phila-
delphia, (f.) 1216 First National Bank
 Bldg
Insurance Co. of North America of Phila-
delphia, (f.) s.e.c. Erie Av. and Edwards
 Road
Insurance Co. of The State of Pennsylvania
of Philadelphia, (Pa. (f.) 1208 First Na-
 tional Bank Bldg
Insurance Underwriters' Agency of Spring
Garden of Phila, (f.) 1201 First Na-
 tional Bank Bldg
Jefferson Fire of Phila, 708 Traction Bldg
Liverpool & London & Globe of England,
 (f.) 310 Traction Bldg
Liverpool & London & Globe of England, (f.)
 11 Fosdick Bldg
Liverpool & London & Globe of Liverpool,
 (f.) 1404 First National Bank Bldg
Liverpool & London & Globe of Liverpool,
 (f.) 401 Fourth National Bank Bldg
Liverpool & London & Globe of Liverpool,
 Eng. (f.) 1421 First National Bank Bldg
Liverpool & London & Globe of Liverpool,
 Eng. (f.) 7 Fosdick Bldg
Lloyds Plate Glass of N. Y. 603 First Na-
 tional Bank Bldg
Lloyds Plate Glass of N. Y. 116 E. 3d
LLOYDS PLATE GLASS INSURANCE CO.
OF NEW YORK, O. F. Shepard, Agent,
 Room 5, n.e.c. 5th and Main; Phone
 Canal 3326
London Assurance Corporation of London
 (f.) 1404 First National Bank Bldg
London Assurance, (marine) 717 Union Trust
 Bldg
London & Lancashire of Liverpool, Eng. (f.)
 1401 First National Bank Bldg
Lumbermen's of Phila. (f.) 1300 First Na-
 tional Bank Bldg
Manhattan Life of New York, 601 First Na-
 tional Bank Bldg
Mannheim of Mannheim, Germany, (marine)
 717 Union Trust Bldg
Mansfield Mutual Fire of Mansfield, O. 7
 Fosdick Bldg
Marine of London, 301 Fourth National Bank
 Bldg
Marine (Limited) of England, 1202 First
 National Bank Bldg

- Insurance Companies, Agencies—Continued.
- Marine (Limited) of London, 717 Union Trust Bldg
- Maryland Casualty Company, 1016 Commercial Tribune Bldg
- Maryland Casualty Co. of Baltimore, 308 Fourth National Bank Bldg
- Maryland Casualty of Baltimore, 1501 First National Bank Bldg
- Maryland Casualty of Baltimore, 1417 First National Bank Bldg
- Massachusetts Mutual Life of Springfield, Mass. 807 Mercantile Library Bldg
- Mechanics of Phila. (f.) 1300 First National Bank Bldg
- Mercantile F. & M. of Boston, 717 Union Trust Bldg
- Merchants' & Manufacturers' Mutual of Mansfield, O. (f.) 7 Fosdick Bldg
- Metropolitan Casualty of N. Y. 16 E. 4th
- Metropolitan Fire of Chicago, 708 Traction Bldg
- Metropolitan Fire of Chicago, 1417 First National Bank Bldg
- Metropolitan Life of New York, 18th floor First National Bank Bldg
- Metropolitan Plate Glass of N. Y. room 704, s.e.c. 5th and Walnut
- Metropolitan Plate Glass of New York, 1319 First National Bank Bldg
- Metropolitan Surety Co. of New York, (surety bonds) 402 Union Trust Bldg
- Michigan Commercial of Lansing, Mich. (f.) 1421 First National Bank Bldg
- Michigan F. & M. of Detroit, Mich. 1312 First National Bank Bldg
- Michigan Mutual Life of Detroit, 213 Johnston Bldg
- Michigan Mutual Life of Detroit, 4173 Hamilton Av
- Midland Mutual Life of Columbus, 1333 Union Trust Bldg
- Milwaukee Mechanics of Milwaukee (f.) room 708, s.e.c. 5th and Walnut
- Milwaukee Mechanics of Milwaukee, (f.) 1217 First National Bank Bldg
- Milwaukee Mechanics of Milwaukee, (f.) 619 First National Bank Bldg
- Monongahela of Pittsburgh, (f.) 1300 First National Bank Bldg
- MUTUAL BENEFIT LIFE INSURANCE CO. OF NEWARK, N. J., L. D. Drewry & Co., State Agents, Office, 3d floor Ingalls Bldg; Telephone Main 1694**
- Mutual Life Insurance Co. (The) of N. Y. 616 Union Trust Bldg
- Mutual Plate Glass Insurance Association of Shelby, O. 1307 First National Bank Bldg
- Mutual Reserve Life of N. Y. 1532 Union Trust Bldg
- Nassau of Brooklyn, N. Y. 1011 Commercial Tribune Bldg
- National Casualty Co. of Detroit, 306 Neave Bldg
- National of Allegheny, Pa. (f.) 1011 Commercial Tribune Bldg
- National of Hartford, (f.) 717 Union Trust Bldg
- National Fire of Hartford, 1305 First National Bank Bldg
- National Fire of Hartford, Conn. 603 First National Bank Bldg
- National Fire of Hartford, Conn. 1130 York National Bank Bldg
- National Fire of Hartford, Conn. 1401 First National Bank Bldg
- National Life of Montpelier, Vt. 52 Perin Bldg
- National Life of Montpelier, Vt. 310 Traction Bldg
- National Lumber of Buffalo, New York, (f.) 1201 First National Bank Bldg
- National Protective Legion of Waverly, N. York, (l. and c.) 505 Mercantile Library Bldg
- National Registry & Guidance Co. of N. Y. (c.) 3691 Colerain Av
- National Surety Co. of N. Y. (bond) 818 Union Trust Bldg
- National Union of Pittsburgh, (f.) 1312 First National Bank Bldg
- New Amsterdam Casualty of N. Y. 1305 First National Bank Bldg
- New Amsterdam Casualty Co. of N. Y. 3691 Colerain Av
- New Amsterdam Casualty of New York, (burglary) 1310 First National Bank Bldg
- New Brunswick Fire of New Brunswick, N. J. 1219 First National Bank Bldg
- New England Mutual Life of Boston, 207 Johnston Bldg
- New Hampshire Fire of Manchester, N. H. 96 Ingalls Bldg
- New Jersey Fire of Camden, N. J. 514 First National Bank Bldg
- New Jersey Plate Glass & Burglary of Newark, N. J. 1208 First National Bank Bldg
- New York Life of N. Y. 1300 Traction Bldg
- New York Plate Glass of N. Y. 1300 First National Bank Bldg
- New York Plate Glass of New York, 1202 First National Bank Bldg
- New York Plate Glass of New York, 1217 First National Bank Bldg
- New York Underwriters' Agency, (f.) 96 Ingalls Bldg
- New York Underwriters, (f.) 7 Fosdick Bldg
- New York Underwriters' Agency of New York, (f.) 1314 First National Bank Bldg
- Newark Fire of Newark, N. J. 514 First National Bank Bldg
- Niagara Fire of N. Y. 1202 First National Bank Bldg
- Niagara Fire of N. Y. 708 Traction Bldg
- North American Accident of Chicago, 84 St. Paul Bldg
- North American Accident of Chicago, Ill. 3691 Colerain Av
- North American Mutual Fire of Mansfield, O. 1011 Commercial Tribune Bldg
- North British & Mercantile of England (f.) 309 Fourth National Bank Bldg
- North British & Mercantile of England (f. and c.) 1217 First National Bank Bldg
- North British & Mercantile of London, (f.) 96 Ingalls Bldg
- North British & Mercantile of New York, (f.) 1314 First National Bank Bldg
- North British & Mercantile of New York, (f.) 1413 First National Bank Bldg
- Northern of N. Y. (f.) 1220 First National Bank Bldg
- North River of N. Y. (f.) 1202 First National Bank Bldg
- Northern Assurance of Eng. (f.) 1300 First National Bank Bldg
- Northern of England, (f.) 1212 First National Bank Bldg
- Northern of London, Eng. (f.) 96 Ingalls Bldg
- Northwestern F. & M. of Minneapolis, 1309 First National Bank Bldg
- Northwestern Mutual Life of Milwaukee, 304 Traction Bldg
- Northwestern Mutual Life of Milwaukee, 1305 First National Bank Bldg
- Northwestern National of Milwaukee, (f.) 3691 Colerain Av
- Northwestern National of Milwaukee, Wis. (f.) 908 Mercantile Library Bldg
- Northwestern Underwriters' Agency of Milwaukee, 3317 Hackberry
- Norwich Union of England, (f.) 103 First National Bank Bldg
- Norwich Union Ins. Society of England, (l.) 514 Commercial Tribune Bldg
- Norwich Union Fire Insurance Society of Norwich, Eng. 1305 First National Bank Bldg
- Ocean Accident & Guarantee Corporation (The) (Ltd.) of England, 1202 First National Bank Bldg
- Ocean Accident & Guarantee Corporation (The) (Ltd.) of England, 11 Pickering Bldg
- Ocean Accident & Guarantee Corporation (The), (Limited) of London, Eng. 302 Mercantile Library Bldg

Ocean Accident & Guarantee Corporation of New York, 706 First National Bank Bldg

Ohio Farmers' of Leroy, O. farm dept. (f.) 32 Blymyer Bldg

Ohio Farmers' of Leroy, O. (f.) 1307 First National Bank Bldg

Ohio Farmers' of Leroy, O. (f.) 7 Fosdick Bldg

Ohio German Fire of Toledo, 1300 First National Bank Bldg

Ohio Mutual Fire of Salem, O. 7 Fosdick Bldg

Ohio Retail Grocers' Mutual Fire of Springfield, O. 202 W. 7th

Ohio Underwriters of Columbus, (f.) 7 Fosdick Bldg

Old Colony of Boston, Mass. (f.) 1421 First National Bank Bldg

Orient of Hartford, Conn. (f.) 116 E. 3d

Pacific Mutual Accident, 1217 First National Bank Bldg

Pacific Mutual Life of Los Angeles, Cal. 404 Johnston Bldg

Pacific Mutual Life of Los Angeles, Cal. 510 Johnston Bldg

Pacific Mutual Life of San Francisco, 4 W. 3d

Pacific Surety of California, plate glass department, 1414 First National Bank Bldg

Palatine of London, Eng. (f.) 1319 First National Bank Bldg

Pelican Assurance of New York, (f.) 1411 First National Bank Bldg

PENN MUTUAL LIFE INSURANCE CO. OF PHILADELPHIA, PA., J. W. Iredell, jr., General Manager for Ohio, Kentucky and Tennessee, Office, 517 to 524 Union Trust Bldg; Telephone Main 432

Pennsylvania Casualty of Scranton, Pa. 708 Traction Bldg

Pennsylvania Fire of Pennsylvania, 1202 First National Bank Bldg

Pennsylvania Fire of Philadelphia, 1316 First National Bank Bldg

Phenix of Brooklyn, (f.) 1216 First National Bank Bldg

Phenix of Brooklyn, (f.) s.e.c. Erie Av. and Edwards Road

Philadelphia Casualty of Philadelphia, 514 First National Bank Bldg

Philadelphia Underwriters' of Philadelphia (f.) 1216 First National Bank Bldg

Philadelphia Underwriters' of Philadelphia (f.) s.e.c. Erie Av. and Edwards Road

Phoenix Assurance of England, (f.) room 304 First National Bank Bldg

Phoenix of Hartford, Conn. (f.) 41 E. 4th

Phoenix of Hartford, Conn. (f.) 3d floor Masonic Temple

Phoenix of Hartford, Conn. (f.) 304 First National Bank Bldg

Phoenix of Hartford, Conn. (f. and c.) 8th floor Rawson Bldg

Phoenix of Hartford, Conn. (f.) 7 Fosdick Bldg

Phoenix of Hartford, Conn. (f.) 301 Rawson Bldg

Phoenix of London, (f.) 1220 First National Bank Bldg

Phoenix of London, (f.) 1414 First National Bank Bldg

Phoenix Mutual Life of Hartford, Conn. 1104 Union Trust Bldg

Phoenix Preferred Accident of Detroit, 312 Traction Bldg

Pittsburgh of Pittsburgh, (f.) 1300 First National Bank Bldg

Preferred Accident of New York, 20 Masonic Temple

Providence Washington of Providence, R. I. (marine) 717 Union Trust Bldg

Providence Washington of Providence, R. I. (f.) 1212 First National Bank Bldg

PROVIDENT LIFE & TRUST CO. OF PHILADELPHIA, Yerger & Ellis, General Agents, 312-315 Union Trust Bldg; Phone Main 1605

Provident Savings Life Assurance Society of N. Y. 707 Union Trust Bldg

PATENTS

JAMES N. RAMSEY,

PATENT LAWYER and SOLICITOR,

Phone Main 469, 604 Johnston Bldg.

TRADEMARKS

Prudential of America of Newark, N. J. (l.) room 32, s.e.c. Court and Main

Prudential of America of Newark, N. J. (l.) 6th floor, 31 E. 4th

Prudential of America of Newark, N. J. (l.) 1411 Union Trust Bldg

Queen of America of N. Y. (f.) 1220 First National Bank Bldg

Queen of America, (f.) 1412 First National Bank Bldg

Queen of America, (f.) 1307 First National Bank Bldg

Queen of America of New York, (f.) 1217 First National Bank Bldg

Queen of America of New York, (f.) 1309 First National Bank Bldg

Queen City Fire of Sioux Falls, S. D. 717 Union Trust Bldg

Reliance of Philadelphia, (f.) 1217 First National Bank Bldg

Reliance of Pittsburgh, (l.) 1404 First National Bank Bldg

Reserve Loan Life of Indianapolis, 605 Andrews Bldg

Rhode Island of Providence, R. I. (f.) 1202 First National Bank Bldg

Richland County Mutual of Mansfield, 7 Fosdick Bldg

Rochester German of N. Y. (f.) room 708, s.e.c. 5th and Walnut

Royal Benefit Society of Washington, D. C. (l.) room 403, 519 Main

Royal of England, (f.) 3d floor Masonic Temple

Royal Exchange of London, (f.) 96 Ingalls Bldg

ROYAL INSURANCE CO.,

of Liverpool, England, (The Law's Insurance Agency Co.) James L. Foley, Manager, 20 and 22 E. 4th, Fourth National Bank Bldg; Telephone Main 855

Royal of Liverpool, England, (f.) 1620 Chase Av

Royal of Liverpool, (f.) 310 Traction Bldg

Royal of Liverpool, Eng. (f.) room 4 n.e.c. Court and Walnut

St. Louis Fire of St. Louis, Mo. 514 First National Bank Bldg

St. Paul F. & M. of St. Paul, 717 Union Trust Bldg

Scottish Union & National of Edinburgh, (f.) 1401 First National Bank Bldg

Sea (Ltd.) of Liverpool, (marine) 717 Union Trust Bldg

Security Mutual Life of Binghamton, N. Y. 508 Chamber of Commerce Bldg

Security of New Haven, Conn. (f.) 1202 First National Bank Bldg

Shawnee Fire of Topeka, Kan. 1319 First National Bank Bldg

Southern Fire of Seattle, 1417 First National Bank Bldg

Southern of New Orleans, (f.) 1404 First National Bank Bldg

Spring Garden of Phila., (f.) 1413 First National Bank Bldg

Spring Garden of Phila. (f.) 116 E. 3d

Spring Garden of Phila. (f.) 1201 First National Bank Bldg

Spring Garden of Philadelphia, (f.) 1319 First National Bank Bldg

Spring Garden of Philadelphia, (f.) 1501 First National Bank Bldg

Spring Garden of Philadelphia, (f.) 1220 First National Bank Bldg

Insurance Companies, Agencies—Continued.
 Spring Garden of Philadelphia, 1307 First National Bank Bldg
 Spring Garden of Philadelphia, (f.) 1310 First National Bank Bldg
 Springfield F. & M. of Massachusetts, 1314 First National Bank Bldg
 Springfield Underwriters of Springfield, O. (f.) 7 Fosdick Bldg
 Standard Accident of Detroit, Mich., 1421 First National Bank Bldg
 Standard of Detroit, (l. and c.) room 27, 448 Main
 Standard Life & Accident of Detroit, Mich. 1015 Mercantile Library Bldg
 Standard Life & Accident of Detroit, 310 Traction Bldg
 Standard Life & Accident of Detroit, 1404 First National Bank Bldg
 Standard Life & Accident of Detroit, Mich. 1212 First National Bank Bldg
 Standard Life & Accident of Detroit, 1314 First National Bank Bldg
 Standard Life & Accident of Detroit, 1417 First National Bank Bldg
 Star Fire of Louisville, Ky. 1212 First National Bank Bldg
 State Life of Indianapolis, 810 Mercantile Library Bldg
 State Mutual Life of Worcester, Mass. 41 Mitchell Bldg
 Stuyvesant of N. Y. (f.) 1201 First National Sun Office of London, Eng. (f.) room 708, s.e.c. 5th and Walnut
 Sun of New Orleans, (f.) 1417 First National Bank Bldg
 Teutonia of New Orleans, La. (f.) 121 E. 3d
 Teutonia Fire of Dayton, O. 1202 First National Bank Bldg
 Teutonia Fire of Dayton, O. 619 First National Bank Bldg
 Title Guaranty & Surety Co. of Scranton, Pa. (bond) 77 Blymyer Bldg
 Travelers of Hartford, (l. and c.) 116 E. 3d
 Travelers of Hartford, Conn. (l. and c.) 1614 Union Trust Bldg
 Travelers of Hartford, Conn. (l. and c.) 1011 Commercial Tribune Bldg
 Travelers' Indemnity of Hartford, (boiler) 1300 First National Bank Bldg
 Union of London, (f.) 1404 First National Bank Bldg
 Union Fire of Buffalo, 1305 First National Bank Bldg
 Union Fire of Buffalo, 708 Traction Bldg
 Union Marine (Ltd.) of Liverpool, 717 Union Trust Bldg
 Union Marine of Liverpool, Eng. 1314 First National Bank Bldg
 Union of Philadelphia, (f.) 96 Ingalls Bldg
 Union Security Co. (c.) 20 Fosdick Bldg
 United States Casualty Co. of N. Y. 207 Neave Bldg
 United States Casualty of New York, 1319 First National Bank Bldg
 United States Casualty of New York, 1411 First National Bank Bldg
 United States Fidelity & Guaranty Co. of Baltimore, (c.) 704 Traction Bldg
 United States Fidelity & Guaranty of Baltimore, (burglary) 116 E. 3d
 United States Fidelity & Guaranty of Baltimore, 603 First National Bank Bldg
 United States Fire of N. Y. 1011 Commercial Tribune Bldg
 United States Health & Accident of Saginaw, Mich. 515 Johnston Bldg
 United Surety Co. of Baltimore, Md. (surety bonds) 1411 First National Bank Bldg
 Walla Walla Fire of Walla Walla, Wash. 1211 First National Bank Bldg
 Washington Life of N. Y. 605 Union Trust Bldg
 Washington Fire of Seattle, 1417 First National Bank Bldg
 Westchester Fire of New York, 1219 First National Bank Bldg
 Westchester Fire of New York, 1411 First National Bank Bldg
 Western of Pittsburgh, (f.) 1211 First National Bank Bldg

Western of Pittsburgh, Pa. (f.) 1319 First National Bank Bldg
 Western of Toronto, (f.) 1212 First National Bank Bldg
 Western Mutual Fire of Urbana, O. 7 Fosdick Bldg
 Western Reserve of Cleveland, O. 1212 First National Bank Bldg
 Williamsburgh City Fire of N. Y. 9 Fosdick Bldg

Insurance Inspectors, Marine.

Underwriters Hull Inspection Service, 717 Union Trust Bldg

Insurance Maps.

Fire Underwriters' Map Association, s.w.c. 3d and Main

Insurance Publications and Supplies.

Western Underwriter Co. (The), 517 Johnston Bldg

Insurance Rating & Inspection Bureau.

Cincinnati Fire Prevention Bureau, 1403 First National Bank Bldg

Underwriters' Laboratories (Incorporated) of Chicago, 1403 First National Bank Bldg

Insurance Underwriters' Salvage Corps.

Underwriters' Salvage Corps, 112 E. 8th

Interior Decorators.

BEHRENS WILLIAM F. & CO., High-Class Interior Decorations; Special Furniture, Draperies and Fabrics, 17th floor Union Trust Bldg; Telephone Main 1861

LAVERCOMBE COMPANY (THE), Special Designs Only, Interior Furnishings and Frescoing; Art Glass and Glass Mosaics; Makers of Gas and Electric Fixtures and Art Metal Work; 307 and 309 E. 5th, Nevada Bldg; Phone Main 4047

PEDRETTI CHARLES A., Interior Decorator and Designer, 3d Floor 4 W. 7th, Leverone Bldg; Phone Canal 907

TOMMOOR W. DECORATING CO., 96 Perin Bldg; Telephone Canal 3864

Interior Wood Work.

Meader Furniture Co. 705 First National Bank Bldg

Inventors.

American Specialty Co. (The), 9th floor Pugh Bldg

English A. J. 124 W. 7th

Knoche John, 2947 W. 6th

Inventors' Expert.

PERDEW CLARENCE, Mechanical and Patent Draftsman, 604 Johnston Bldg; Phone Main 469

SPENGLER C., Mechanical Engineer, 75 Atlas Bank Bldg; Phone Canal 948

Investments.

Arzeno C. L. & Co. room 11, 206 E. 5th
 Breed & Harrison, 302 First National Bank Bldg

Bristow L. L. 702 Mercantile Library Bldg
 Buddeke Chas. J. & Co. 709 Union Trust Bldg

Cincinnati Investment Co. 407 Bell Block
 Continental Realty Investment Co. (The), 62 Mitchell Bldg

DeCamp Hiram & Co. 35 E. 3d
 Eastman C. J. 411 First National Bank Bldg

Emery's Thos. Sons, 2d floor Mercantile Library Bldg

Frank A. & J. 507 Mercantile Library Bldg
 Fry I. D. 905 Mercantile Library Bldg

Friedlander Edgar, Baker Court, First National Bank Bldg

Goldsmith G. 401 Carlisle Bldg

W.F. ROBERTSON
STEEL & IRON CO.
CINCINNATI, OHIO.

STEEL & IRON
OF ALL KINDS

HOOP FASTENERS
 HOOPS & BANDS
 COOPERS SUPPLIES
 RIVETS LARGE & SMALL

CIGAR BOX NAILS
 WIRE NAILS
 TACKS
 SHEETS & PLATES

WRITE FOR PRICES

Hutton W. E. & Co. 301 First National Bank Bldg
 Irwin, Ballmann & Co. 330 Walnut
 Johnston Robt. J. 1533 Union Trust Bldg
 Long John R. 1501 First National Bank Bldg
 Loomis-Woodward Co. (The), 104 W. 4th
 Magly G. W. 515 Mercantile Library Bldg
 Mercer Walter A. 416 Carlisle Bldg
 Mitchell Henry J. 1001 First National Bank Bldg
 National Investment Co. (The), 62 Mitchell Bldg
 Powell C. H. of N. Y. 1009 Mercantile Library Bldg
 Roberts, Hall & Criss, 417 Walnut
 Smith Nicholas P & Bros. 508 Mercantile Library Bldg
 Standard Mining Investment Co. room 11, 206 E. 5th
 Thompson-Brown Co. (The), 208 Mercantile Library Bldg
 Todhunter Oscar B. 1719 First National Bank Bldg
 Vos August & Co. room 21, 518 Walnut
 Woolley C. H. & Co. 716 First National Bank Bldg

Iron Beds.

Nunner & Ashton, 210 E. Pearl

Iron Brokers.

(See Brokers, Iron.)

Iron Commission Merchants.

Addy Matthew & Co. 101 Carlisle Bldg
 Walter-Wallingford & Co. 1412 Traction Bldg

Iron Concrete Stairs.

FERRO-CONCRETE CONSTRUCTION CO.
 (THE), n.e.c. Richmond and Harriet;
 Telephone West 478

PATENTS
JAMES N. RAMSEY,
PATENT LAWYER and SOLICITOR,
 Phone Main 469, 604 Johnston Bldg.
TRADEMARKS

Iron Doors and Shutters.

Columbia Iron Works, 723 Reading Road
LANG THE WM. & SONS CO., 1311 Clay
 Littleford Bros. 453 E. Pearl
 Schreiber The L. & Sons Co. 431 E. 8th
SCHUMACHER JOHN H., 1444 to 1448
 Main; Telephone Canal 427
 Scott Roofing & Manufacturing Co. (The),
 234 E. Front
 Ward Wm. E. & Co. 1347 Central Av

Iron Enameled Bath Tubs.

LIPP THE LOUIS COMPANY, Mitchell Av.
 and B.&O.S.W.R.R. Tracks, Winton
 Place; Phone Park 40; City Showrooms,
 139 W. 7th

Iron Factors.

Adams J. L. & Co. 1627 Union Trust Bldg
 Burrell L. A. 606 Commercial Tribune Bldg
 Cincinnati Forging & Smithing Co. (The),
 460 E. 2d
 Moesta & Ruehrwein, Room 21 Hulbert
 Block
 Robertson W. F. Steel & Iron Co., Elm be-
 low 2d
 Totten W. H. D. jr. 503 Union Trust Bldg

**RAILINGS,
AWNING FRAMES,
FIRE ESCAPES.**

..All kinds of..

**IRON FENCES,
CELLAR DOORS,
COAL CHUTES,
GRATING, Etc.**

TOOLS OF ALL KINDS.

Repairing Promptly Done.

All Work Guaranteed and Done
at Lowest Prices.

Wm. Lang & Sons Co.

IRON WORK,

No. 1311 Clay Street,
CINCINNATI, O.

TELEPHONE CANAL 259.

Iron Fence Manufs.

CINCINNATI IRON FENCE CO. (INC),
3300 to 3308 Spring Grove Av.; 'Phone
Park 506
DAVIS & SIEHL, 4032 Hamilton Av.; 'Phone
Park 44
Hartinger Chas. Fence Co., 1610-1612 Free-
man Av
LANG THE WM. & SONS CO., 1311 Clay
NIMMO FENCE & WIRE WORKS CO.
(THE), Retail Store, 305 E. 4th; 'Phone
Main 3673; Factory, Spencer Av. and
N.&W. Ry., Norwood; 'Phone Elm 1034
Schreiber The L. & Sons Co., 431 E. 8th
SCHUMACHER JOHN H., 1444 to 1448
Main; Telephone Canal 427
STEWART IRON WORKS CO. (THE),
Branch Office, 3300 Colerain Av.; Works,
Covington; 'Phone South 799
Ward Wm. E. & Co., 1347 Central Av

Iron Founders.

Blettner Jos. B. & Co., 1974 Central Av.
Blymyer Iron Works Co. (The), 2938 Spring
Grove Av

BOLLMANN-WILSON FOUNDRY CO. (THE), Office, 506 E. Front

Bruce John J. Foundry Co., 956 Kenyon Av
Buckeye Foundry Co. (The), 2257 Buck
Columbia Brake Shoe & Foundry Co. (The),
1310 Traction Bldg
Eagle Iron Foundry & Machine Works, 943
Harriet
ERHART CHRIS., 1237, 1239 and 1241 W.
6th; 'Phone West 737
EUREKA FOUNDRY CO. (THE), 1110 to
1120 Richmond
Fritsch The Francis Manuf. Co., McMicken
Av., Dunlap and Stark
Globe Foundry (The), 129 W. 2d
Greenwald The I. & E. Co., 720 E. Pearl
Haney & Spieker, 127 W. 2d
Haven Malleable Castings Co. (The), Dane,
Knowlton and C.H.&D.Ry
**INSURANCE STOVE, RANGE & FOUNDRY
CO (THE)**, 15th st. west of Madison Av.,
Covington; Telephone South 104
Klaine F. A. & Co., s.w.c. Front and Central
Av
Knecht The Victor Co., 819 Wade
Lambert Cast Iron Curved Pipe Machine,
600 Johnston Bldg
Lane & Bodley Co. (The), Paddock Road
and Ross Av. Bond Hill
Limberg Foundry & Enameling Works (The),
n.w.c. Florence Av and Symmes
Miller L. J., 1233 Harrison Av
Monitor Stove & Range Co., C.H.&D.Ry.
north of Gest
MORRIS THE JOHN B. FOUNDRY CO.,
Court, Harriet and Vogt
Mowry Car Wheel Works Co. (The), 2401
Eastern Av
Oberhelman The J. A. Foundry Co., cor. Har-
rison Av. and Buck

Phoenix Iron Foundry, 819 Wade
QUEEN CITY FOUNDRY CO. (THE), Cast-
ings of Every Description Made to Or-
der, s.e.c. Spring Grove Av. and Ala-
bama Av.; Telephone Park 78
Schreiber The L. & Sons Co., 431 E. 8th, found-
ry, Norwood
Schulte John A. & Co., 2619 Colerain Av
TATUM THE SAMUEL C. CO., 414 W. Wa-
ter; after April 1 will be located at
n.w.c. Colerain Av. and Monmouth st.,
opposite City Workhouse and House of
Refuge
United Foundry Co., n.w.c. Stark and Dun-
lap
Vulcan Foundry Co. (The), 3300 Western Av
Weber Foundry Company (The), s.w.c. Mc-
Lean Av. and Sherman Av

Iron Fronts for Buildings.

GRIMM IG. & CO., 153 and 155 E. McMicken
Av.; 'Phone Canal 2135
LANG THE WM. & SONS CO., 1311 Clay
SCHREIBER THE L. & SONS CO., Eggle-
ston Av., 8th and Culvert; Foundry,
Norwood
SCHUMACHER JOHN H., 1444 to 1448
Main; Telephone Canal 427
Ward Wm. E. & Co., 1347 Central Av

Iron Gates and Guards (Patent) Manu- facturers.

Schreiber The L. & Sons Co., 431 E. 8th

Iron Gratings.

Schreiber The L. & Sons Co., 431 E. 8th
SCHUMACHER JOHN H., 1444 to 1448
Main; Telephone Canal 427
Stewart Iron Works Co. (The), branch of-
fice, 3300 Colerain Av. works Covington

Iron, Hoop.

Burrell L. A., 606 Commercial Tribune Bldg
Robertson W. F. Steel & Iron Co., Elm be-
low 2d

Iron, Pig.

(See Pig Iron.)

Iron Manufacturers.

Globe Rolling Mill Co. (The), s.w.c. Front
and Smith
MORRIS E. K. & CO., 311, 313, 315 and 317
W. 2d
Robertson W. F. Steel & Iron Co., Elm be-
low 2d

Iron, Nails and Steel.

Adams J. L. & Co., 1627 Union Trust Bldg
Bremfoerder Hardware & Iron Co. (The),
2111 Central Av
Cleveland City Forge & Iron Co. (The),
Front and Freeman Av
Carnegie Steel Co. of Pittsburg, 1016 Union
Trust Bldg

CINCINNATI IRON STORE CO. (THE),
n.w.c. Front and Freeman Av.; Tele-
phone Private Exchange West 801
Elden T. G. 115 Sycamore
GLOBE ROLLING MILL CO. (THE), cor.
Front and Smith; Telephones Main 1046
and 1571
Graham Frank C. Co. 210 Traction Bldg
Mahoning Valley Steel Works of Youngs-
town, O. 214 Elm
MORRIS E. K. & CO., 311, 313, 315 and 317
W. 2d
Norton Iron Works, 210 Traction Bldg
Robertson W. F. Steel & Iron Co., Elm be-
low 2d
Schulte The G. B. Sons Co. 716 Main
Smith Kessler, 2666 Colerain Av
Talhatt C. R. Co. 9 Wiggins Block
Wolff & Co. 1548 Central Av

Iron Pipe and Fittings.

CRANE-HAWLEY CO.,

Sycamore, Court and Canal

Iron Pipe Manufs.

Dimmick Pipe Co. (The), 53 Pickering Bldg
McGowan The John H. Co. 54 Central Av

Iron Railing.

Egbers Geo. H. & Bro. 228 E. 7th
LANG THE WM. & SONS CO., 1311 Clay
Rowekamp Bros. 2620 Colerain Av
Schoeneberg Fred. s. s. 8th nr. Evans
Schreiber The L. & Sons Co. 431 E. 8th
SCHUMACHER JOHN H., 1444 to 1448
Main; Telephone Canal 427
Stewart Iron Works Co. (The), branch of-
fice, 3300 Colerain Av. works Covington

Iron Reservoir Vases.

STEWART IRON WORKS CO. (THE),
Branch Office, s.w.c. Colerain Av. and
Sassafras; Works, Covington

Iron Roof Trusses.

Schreiber The L. & Sons Co. 431 E. 8th

Iron Roofing.

HYNDMAN ROOFING CO. (THE), 318 and
320 E. 2d; Telephone Main 3183
MOESCHL-EDWARDS CORRUGATING CO.
(THE), n.e.c. 12th and Prospect Av.,
Covington; 'Phone South 700

Iron Scrap.

Bloom Barney, 1429 Plum
Bugganer Peter, 37 Main
Cohen Bros. s.w.c. John and Findlay
Fantle S. W. 1242 Harrison Av
EMPIRE IRON & METAL CO., Scrap Iron,
Metals, Rubber, Paper, Rags, &c., 1925
Gest; 'Phone West 2489
FETTIG JOSEPH, Rags, Paper Stock, Iron,
Metals, &c., 1910-1918 Plum
FORBUS J. F. & CO., 1255 and 1257 W. 6th;
Telephone West 61
HILB & BAUER, 233 to 237 Mill; Telephone
Private Branch Exchange West 178
HILS C. L., Dealer in Scrap Iron, Metals
and Tin Plate Scrap, 832, 834, 836 and
838 Reedy; Yards Court st. opposite
Reedy; Telephones Canal 1998 and 885
Hirsch I. C. Iron Steel & Rail Co. 803 First
National Bank Bldg
Hurtig I. 130 Sycamore
Indiana Iron & Metal Co. 524 Freeman Av
Joseph Isaac Iron Co. 525 Reading Road
JOSEPH THE JOS. & BROS. CO., 1232 to
1248 Harrison Av.; Telephone Private
Exchange West 427
KLEIN & COHN, 828, 830 and 832 Wade;
Telephone West 622
Lebow & Co. 1124 W. Front
Ley H. & Son, Harrison Av. and B.&O.R.R.
MAILENDER MILTON A., 1259 to 1261 W.
7th; 'Phone West 332

PATENTS

JAMES N. RAMSEY,
PATENT LAWYER and SOLICITOR,
Phone Main 469, 604 Johnston Bldg.

TRADEMARKS

Moskowitz Bros. n.w.c. 7th and Freeman Av
Schutte E. G. & Co. 230 Stark
Ward Wm. E. & Co. 1347 Central Av
WATELSKY, SIVE & CO., Dealers in Rags,
Scrap Iron and Metals, 954 W. 5th; Tel-
ephone West 1144
WIDES BROS., Wholesale and Retail Deal-
ers in Iron, Steel, Metal, Rubber, Paper
and Rags, 524-526 Freeman Av.; 'Phone
West 1814

Iron Settees.

STEWART IRON WORKS CO. (THE),
Branch Office, 3300 Colerain Av.; Works,
Covington; 'Phone South 799

Iron Stairs.

Schreiber The L. & Sons Co. 431 E. 8th
Ward Wm. E. & Co. 1347 Central Av

Iron and Steel Perforators.

Littleford Bros. 453 E. Pearl

Iron Vases.

STEWART IRON WORKS CO. (THE),
Branch Office, 3300 Colerain Av.; Works,
Covington; 'Phone South 799

Iron Work, Ornamental.

**ORNAMENTAL IRON & WIRE MANUFAC-
TURING CO.**, 156 E. McMicken Av

Jack Screws.

Schreiber The L. & Sons Co. 431 E. 8th

Jail Work.

Schreiber The L. & Sons Co. 431 E. 8th
ton
STEWART JAIL WORKS CO. (THE),
Branch Office, s.w.c. Colerain Av. and
Sassafras; Works, Covington

Japan Manufacturers.

BECKER R. A. VARNISH CO., s.w.c. Harri-
son Av. and Garrard Av

Japanese Goods.

Nippon (The), n.w.c. 7th and Race

Japanned Ware.

CINCINNATI STAMPING CO. (THE), 24 to
34 W. McMicken Av.; Telephone Canal
2002

Williams Directory Co.,

**DIRECTORY
PUBLISHERS.**

208 POST SQUARE,

CINCINNATI, OHIO.

R. K. ANDRUS, ❄ESTABLISHED
1875.**Japanner and Ornamenter,**

23 East Canal St., bet. Walnut and Vine, CINCINNATI, O.

All kinds of Japanning and Ornamenting, Bronzing, Enameling and Lettering.
Specialties: Sewing Machines and all kinds of Iron Work, Deposit Boxes, Etc. Particular attention paid to Enameling Bicycles.

TELEPHONE CANAL 459.

Japanners.

ANDRUS R. K., 23 E. Canal; Telephone Canal 459
Lohle J. H. rear 1131 Hopkins

Jelly Manufacturers.
(See Preserving Works.)

Jewelers.

Consult Us When You Wish
Jewelry Class High
Wish

OSKAMP JEWELRY CO.

S. W. Cor. Fifth and Vine Sts.

Jewelers, Manufacturing.

ANDREWS THE LORING CO., 117 E. 4th;
Long Distance Telephone Main 970
Croninger Ed. H. 75 Glenn Bldg
Dormey P. & Co. 608 Elm
Dorst Co. (The), 434 Elm
Duhme Jewelry Co. (The), 21 and 23 W. 4th
Fox Bros. & Co. 31 E. 4th
Fox The Gustave Co. 14 E. 4th
Gebhardt Bros. s.e.c. 5th and Elm
Keck The Herman Manuf. Co. 19 W. 4th
Michaelson Bros. room 37, 512 Race
Michie Bros. 212 W. 4th

Miller Jewelry Co., The,

s.e.c. 5th and Elm, Lion Bldg; Telephone Main 3433

NEUHAUS THEODORE & CO., Lion Bldg.
s.e.c. 5th and Elm

Niven Jas. 42 Harrison Bldg
Noterman Jos. & Co. 512 Race
Oskamp The Clemens Co. 417 Vine
Oskamp, Nolting & Co. 417 Elm
Peck, Selmeier & Peck, 125 E. 4th
Pohlmeier & Roth, room 56, 120 Opera Place
Promnitz Herman E. 5th floor 419 Vine
Schoener Max, 833 Bank Place
Strunk Fred. room 43, 512 Race
Wagenlaender Wm. & Son, room 11, 422 Race
Weinberg Wm. 55 Glenn Bldg
Whitehouse Bros. 419 Vine

Jewelry Store Fixtures.

SCHMITT SHOW CASE CO. (THE), 209 and 211 Main; Telephone Main 1173

Jewelers' Supplies.

SWIGART E. & J., 15 W. 5th
Jewelers' Trays.

Mack & Sauer, room 2, 642 Main
Moeller Bros. 1212 Main
Western Tray Factory, 18 E. 5th

Job Lot Houses.

Byer Moses, 18 E. Pearl
Cincinnati Auction Co. 14 E. Pearl
Kuppin M. & Co. 12 E. Pearl
Reichman Henry, 6 E. Pearl
Riverside Job Lot Co. 20 E. Pearl
Tort A. H. 8 E. Pearl

Joist Hangers, "Duplex."

MOORES-CONEY CO. (THE), Office, 1511 Union Trust Bldg; Telephone Main 973

Justices of the Peace.

Armstrong Harry D. 609 Andrews Bldg
Bolsinger Hiram C. 1003 Mercantile Library Bldg
Clark Daniel M. s.s. New Richmond Pike east of Turkey Bottom Road
Cordes Clifford F. 38 Wiggins Block
Dumont Chas. T. room 204, 519 Main
Lamping Fred. A. n.e.c. Court and Walnut
Maus Edward, 323 W. 7th
Muller Michael, 483 Walnut
Pottenger M. S. room 406, 519 Main
Roebing Millard F. n.w.c. Liston Av. and Anderson's Ferry Road
Smedes John Marshall, 231 W. 9th

Kindergartens.

Brighton Kindergarten, w. s. Winchell Av. between Harrison Av. and Bank
Cincinnati Union Bethel Kindergarten, s.e.c. 3d and Lawrence
Cottage Kindergarten, 698 E. 6th
Gamble Elizabeth Kindergarten, 611 Freeman Av
Glenn Home Kindergarten, 641 W. 4th
Glenn Home Mission Kindergarten, junc. W. Front and W. 5th
Glenn Home Mission Kindergarten, 3219 Gallon
Jackson School Kindergarten, 731 W. 6th
Jewish Settlement Kindergarten, 421 Clinton
Johannsen Miss S. C. 3577 Reading Road
Mohawk Presbyterian Kindergarten, w. s. Ravine b. McMicken Av. and Klotter Av
St. Francis Kindergarten, 14 E. Liberty
St. Luke's Parish Kindergarten, s.w.c. Findlay and Baymiller
University Settlement Kindergarten, n.e.c. Liberty and Plum
West Kindergarten (The), 1159 Poplar

Kindergarten Supplies.

WILDE THE A. E. CO., 28 E. 7th; Phone Canal 1257—R

Kindergarten Training Schools.

Cincinnati Kindergarten Training School, 6 Linton west of Reading Road

Kindling Wood.

Associated Charities Labor Yard, 512 E. 13th, office, 804 Broadway
FAVORITE KINDLING WOOD WORKS,
 C. & A. Troescher, Proprietors; Manufacturers of Bunch Kindling, 1024 Heywood, Camp Washington
 Hughes Wm., 1046 Gilbert Av
 Quinn Jas. P., 1107 Gilbert Av
 Schawann Alois, 2628 Colerain Av
 Weaver Stephen G., 1136 Foraker Av
 Westphal Christ, 1171 Gilbert Av

Kitchengarten.

Deer Creek Kitchengarten, 1094 Gilbert Av
Knife Manufacturers.

Disston's The Henry Sons Co., s.e.c. 6th and Baymiller
 Hardisty & Co., Harris st. and P.C.C. & St. L. Ry.

Knobs, Porcelain and Clay.

LAWRENCE THE F. D. ELECTRIC CO.,
 219 W. 4th; Telephone Main 3326

Kumys Manufs.

Lippert Otto H. G. n.w.c. Liberty and Freeman Av

Label Manufacturers.

BOLDT THE CHAS. CO., cor. Davis Lane and Pennsylvania Ry.; Warehouse and Salesrooms, cor. 3d and Eggleston Av.; Telephone Private, Branch Exchange East 251

Eagle Lithographing Co. (The), 1012 Flint
 Henderson Lithographing Co. (The), 418 Sycamore

National Label Co. (The), s.e.c. Pearl and Plum

United States Printing Co. (The), cor 6th and Lock

Labor Agents.

Venosa Dominick, jr. 220 E. 6th

Labor Exchange.

Cincinnati Labor Exchange, flat 3, 15 E. 7th
 Labor Exchange Association of Cincinnati, 25 E. Court

Laboratories, Chemical and Physical.**LUNKENHEIMER CO. (THE),**

Waverly Av. and Beekman st.; City Salesrooms, 221-223 E. 8th

Laces.

BANASCH & WOERZ CO. (THE), 521 Race; Phone Canal 3248

Calderine, Son & Co. 125 W. 3d
 Desmond D. J. s.w.c. Race and Opera Place

Lazarus The Jos. Co. 145 W. 4th
 Morgenstern S. & Co. 815 Main

Lace Curtains.**BONSER ROBERT J.,**

21 and 23 W. Pearl; 'Phone Main 2142

Calderine, Son & Co. 125 W. 3d
 Cincinnati Lace Co. 114 W. 6th

Columbia Shade Cloth Co. 205 W. 4th
 Lowry & Goebel, 125 W. 5th

Odd Shop (The), 631 Walnut

OTTE THE GEO. F. CO.,

129 and 131 W. 4th

Rattermann Chas. B. & Bro. 432 Race

Lace Curtain Renovators.

Babey & Plummer, 2015 Vine
 Dunn Emma, 911 W. 9th
 Ellis Mary J. 606 Mound
 Farrell Catherine E. flat 7, 411 E. 3d

PATENTS

JAMES N. RAMSEY,
PATENT LAWYER and SOLICITOR,
 Phone Main 469, 604 Johnston Bldg.

TRADEMARKS

Hamant Mrs. A. 512 W. 8th
 Homburger Elizabeth, 941 York
 Kline Maggie E. rear 1063 Central Av
 Meyer Louisa, 630 W. 9th
 New System Lace Curtain Cleansing Works, 2015 Vine

Spillman Mrs. J. W. 1029 John
 Tenner Sophie, 229 E. Liberty
 Winkler Kate, 518 Clinton
 Wissel Dora, 2141 Reading Road
 Witte Theresa, 454 Dayton

Lace Renovators.

Dee Lace Cleaning Co. 637 June
 Grand Marie, 918 Race
 Hoffmann Julia B. 1321 John
 Slaughter Dora, 926 John

Ladder Manufacturers.

Tettenborn & Co. 341 W. 5th

Ladders.

FINE & CO., Distributors of The Hercules Specialty Co.'s Ladders; Scaffolding and Woodenware; Office, Warehouse and Salesroom, 216 W. Pearl; 'Phone Main 263

Ladies' Furnishing Goods.

(Wholesale.)

Eckert Bros. Co. (The), 607 Main
 Hibben The John H. Dry Goods Co. n.e.c. 7th and Walnut

Loth E. & Co. 17 E. Pearl
 Sanders Co. 18 E. Pearl
 Stix Louis & Co. s.w.c. 7th and Walnut
 Wald Lewis & Co. 313 Race
 Wolf H. & Sons, 26 W. Pearl

Ladies' Furnishing Goods.

(Retail.)

(See also Dry Goods and Notions.)

Adams Paul, 334 W. 5th
 Alms & Doepke Co. (The), Main, Canal and Hunt

Bachrach Max & Co. 2183 Central Av
 Bluestein Herman, 4007 Hamilton Av
 Boston Store, 622 Race

Burger Wm. s.w.c. 7th and Central Av
 Cohen Sam H. 615 Central Av

Czerwinski Misses, 2153 Central Av
 Eckert Bros. Co. (The), 321 E. Pearl

Elias E. & Co. 1050 Freeman Av
 Elias Ell, 1421 Central Av

Englander Isaac, 610 Central Av
 Fleck Peter, 2151 Central Av

Fogel B. L. & Son, 234 W. 5th
 Friedlob Louis, 510 Central Av

Fritsche Clara, 1029 Central Av
 Gerstner Bros. 2855 Colerain Av

Ginsberg M. 929 Central Av
 Glass Sam, 110 W. Elder

Gordon Moses, 501 W. 6th
 Jacobs & Fraid, 1009 Main

Jonap H. & Co. 415 Race
 Koop H. S. & Co. 911 Central Av

Krebs Leopold, 532 W. 6th
 LaMode Skirt Co. 609 Race

Leitz Julius, 309 W. 6th
 Levin Sam, 628 W. 5th

Loehmann C. H. & Co. 1314 Vine
 Mork & Co. 937 E. McMillan

Pogue The H. & S. Co. n.e.c. 4th and Race
 Purcell & Klimper, 1128 Main

Ladies' Furnishing Goods, Retail—Continued.

Rollman & Sons Co. (The), 10 W. 5th
 Rosenberg Bros. 803 Central Av
 Rosenberg Bros. 134 W. 6th
 Samcovy Tobias, 629 Central Av
 Schwartz Louis 531 Central Av
 Silverstein & Simon, 523 Central Av
 Smith, Kasson Co. (The), n.e.c. 5th and Race
 Steidl B. M. & Co. 712 Race
 Sugarman A. & Co. 1318 Vine
 Thompson C. H. 122 W. Elder
 Touff H. E. 2155 Central Av
 Weiland Samuel, 611 Broadway and 1025 Main
 Wolf Bros. 815 Central Av
 Wolf Jacob M. 324 W. 5th
 Yankuner Harry, 4040 Hamilton Av

Ladies' Skirts.

Acme Shirt Manuf. Co. 7th floor 138 W. 4th
 Bettmann, Cohen & Co. 12 W. Pearl
 Boston Store, 622 Race
 Bowman L. F. & Co. 412 Elm
 Epstein Bros. & Co. 412 Elm
 Fabian Manuf. Co. 6th floor 402 Pike
 Feilhelm Gus. & Co. 225 W. 4th
 Gillman & Winter, s.w.c. Clark and Central Av
 Majestic Skirt Co. 225 W. 4th
 Queen Manuf. Co. 215 W. 4th
 Reiser M. & Sons, 29 Opera Place
 Rubinovz Louis, 1415 Vine
 Schroeder Manuf. Co. 1402 Race
 Superior Skirt Co. 985 Central Av
 Taylor J. Willard, 1705 Elm
 Taylor S. L. Manuf. Co. 1720 Race
 Western Cloak & Suit Co. 415 Sycamore

Ladies' Suits.

Adams Frank, 1117 Main
 Appel's Millinery, Cloak & Suit Store, 308 W. 4th
 Bon Ton (The), n.e.c. Main and Hunt
 Brandt & Lear, 10th floor, s.w.c. 4th and Elm
 Brewster E. P. 532 Race
 Cincinnati Cloak & Suit Co. (The), 316 Race
 Fashion (The), 420 Race
 First & Brunner, 3d floor, 224 E. 8th
 Gidding J. M. & Co. 10 W. 4th
 Hub Credit Clothing Co. (The), 524 Race
 Jeffras Co. (The), 6th floor, 224 E. 8th
 Kline Bros. Co. (The), 32 W. 5th
 Ladies' Tailoring Co. (The), 10th floor 224 E. 8th
 Main Cloak & Suit Co. (The), 1116 Main
 Menter & Rosenbloom Co. 134 W. 5th
 Merit Cloak & Suit Co. 6th floor, 418 Elm
 Paris Cloak & Suit Co. 509 Race
 Princess (The), 433 Race
RENDIGS-LOTHMANN CO. (THE), 30 and 32 E. 4th
 Rosenberg L. & Son, 509 Race
 Roth Bros. 130 W. 7th
 United Cloak & Suit Co. (The), n.e.c. 13th and Vine
 Western Cloak & Suit Co. (The), 415 Sycamore

Ladies' Tailors.

(See also Tailors, Ladies.)

TURNER E., New York Ladies' Tailor, 2505 May

Ladies' Wrapper Manufs.

Schroeder Manuf. Co. 1402 Race

Lamp Black Manufs.

Martin The L. Co. 809 Evans

Lamps.

(See also China and Glassware.)

Cooper Hewitt Lamp Co., Cincinnati office, 332 W. 4th
 Dean & Kite Co. (The), n.w.c. Pearl and Walnut
 Dorschug Co. 304 E. 4th

Nernst Lamp Co., Cincinnati office, 332 W. 4th
 Pittsburgh Lamp, Brass & Glass Co. of Pittsburgh, 110 E. 3d
 Sullivan & Co. 326 E. 4th

Lamp Glassware.

Block Light Co. (The), 16 E. 7th

Lamp Repairs.

Cincinnati Lamp Repair & Supply Co. 304 E. 4th

Lamps, Incandescent.

LAWRENCE THE F. D. ELECTRIC CO., 210 W. 4th; Telephone Main 3328

Land Companies.

Cincinnati & Lake Charles (La.) Land Co. 419 Plum

Creith & Campbell, Main and Canal
 Evans Addition to Portland, Ind. 230 Walnut
 Hyde Park Land Syndicate, Citizens National Bank Bldg

McKinney The J. B. Land Investment Co. 810 Mercantile Library Bldg

Sparks & Co. 810 Fourth National Bank Bldg

Landscape Gardeners.

Amsler John F. 4135 Chambers

Barratt Firman, 937 Ludlow Av

Critchell B. P. 546 Camden

FORDER ALFRED, Florist and Landscape Gardener, w. s. Menlo Av. south of Observatory Av.; Hyde Park Telephone East 727

Haas P. Robt, 3656 Shaw Av, Hyde Park
 Woerner Gustav A. sr. 2612 Sander

Lantern Slides.**PRINCE L. M.,**

Manufacturing Optician, 108 W. 4th;
 Telephone Main 17

Lard Exporters.

Burckhardt & Co. 322 Sycamore
 Cincinnati Provision Export Co. (The), 509 Chamber of Commerce Bldg

Lard Packers.

Burckhardt & Co. 323 Sycamore

Lath, Metal.

MOORES-CONEY CO. (THE), Office, 1511 to 1515 Union Trust Bldg; Telephone Main 973

Lathes.

AMERICAN TOOL WORKS CO. (THE),

n.w.c. 6th and Eggleston Av.; Tele-
 phones Canal 2027 and Canal 2159

BRADFORD MACHINE TOOL CO. (The),

857 to 871 Evans; Phone West 45

Rahn, Mayer, Carpenter Co. (The), Spring

Grove Av. and Garrard Av

Shepard Lathe Co. 131 W. 2d

Launches.

SWENSEN F. B., Builder of Launches.

Speed Boats, Barges, Canoes and Row
 Boats; Estimates Given Upon Request,
 265 Carrel; Phone East 211—Y

WATKINS MOTOR CO. (THE), Office and

Factory, s.e.c. 8th and Baymiller; Tele-
 phone West 169

Laundries.

Acme Laundry, 911 Vine

American Laundry Co. (The), office, 58
 Mitchell Bldg

American Steam Laundry, 14 E. 6th

AMERICAN TOILET SUPPLY CO. (THE),

16 to 20 W. Court; Telephone Canal 1923

Art Laundry, 41 W. 12th

AVONDALE LAUNDRY CO. (THE), Office and Works, 1015 and 1017 Broadway; Telephone Canal 151

Bank Street Laundry of Price Hill, cor. Warsaw Av. and Grand Av

Bell Margaret, 526 Plum

Berding A. & B., 1025 Florence

Bing Jos, 524 W. 6th

Boagall T., 516 George

Brighton Laundry, 1213 Freeman Av

Brighton Laundry Co. (The), 2187 Central Av.

Brooks Cornelia, 518 George

Butler & Henry, 3710 Eastern Av

C. & C. Laundry, 708 Vine

California Chinese Hand Laundry, 806 Vine

Cascade Laundry, 1085 Poplar

Chong Pang, 806 Wine

Cincinnati Laundry Co., 319 E. 4th

Comet Laundry, 582 W. 4th

Crothers W. W. & J. W., 722 Vine and 412 W. 9th

CROTTY BROS., Machinists' Work and Overalls a Specialty, 1841 Walnut; Telephone Canal 1242—Y

Domestic Laundry, 7025 Pleasant

Economy Laundry, 1208 Linn

Elite Laundry, 548 W. 6th

Elk Laundry, 819 Elm

Empire Laundry, 915 Race

Eureka Laundry, 24 W. 8th

Excelsior Laundry Co. (The), s.e.c. Clay and Allison and 40 E. 6th

Famous Laundry, 522 Elm

Favorite Laundry, 1480 Central Av

Fenton Dry Cleaning & Dyeing Co. (The), 13 E. 6th, 2818 Woodburn Av. and 747 E. McMillan

Gem Laundry, 305 E. 5th

Globe Laundry, 1218 Race

Herwig John, 1503 1/2 Vine

HILL TOP LAUNDRY CO. (THE), Junc. Gilbert Av. and Florence Av.; Private Branch Exchange Telephone North 484; Down Town Office, 713 Race

HOME STEAM LAUNDRY CO. (THE), s.w.c. 6th and Sycamore; Central Office, 45 Emery Arcade

Ideal Laundry, 1321 Central Av

Imperial Laundry Co. (The), 122 E. Court

Johnson Lulu, 514 George

Kee Sam, 34 W. 6th

Langston Wesley, 524 Smith

Lapham W. F. & Co., 1028 Foraker Av

Lee Sam, 1330 Vine

Lee Wah, 1412 Main

Liberty Laundry Co. (The), 34 W. Liberty

Little Pearl Hand Laundry, 903 Walnut

Mallory Josephine, 1236 Whitlow

Merchants' & Manufacturers' Toilet Supply Co., 923 Walnut

MODEL LAUNDRY CO. (THE), Main Office, 114 and 116 E. Canal; Down Town Office, 39 Fountain Square; Private Exchange Canal 62

Monarch Laundry, 622 Central Av. and 820 Vine

New Mohn Laundry, 1416 Vine, 349 W. 5th, 306 E. 5th, 346 W. 4th and 1417 Walnut

New York Coat & Apron Supply Co., 418 Home

Nichols Alice, 1224 Chapel

Ohio Laundry Co. (The), n.w.c. 8th and Sycamore and 20 E. 9th

O. K. Laundry, 532 Elm

Palace Laundry, 204 E. 5th and 516 John

Pearl Laundry, 1902 Colerain Av. and 1056 Central Av

People's Laundry, 614 W. 5th

Ping Pang, 1440 Main

Pound Rough Dry Laundry, 551 Poplar

Queen City Laundry Co. (The), Junc. Gilbert Av. and Florence Av

Reliable National Laundry Co., 795 E. McMillan

Roy Laundry, 610 Elm

St. Joseph Laundry, e. s. Denman b. Kenner and Florence

Scheid Geo., 638 Elm

Snow White Laundry, 145 E. 6th

PATENTS

JAMES N. RAMSEY,

PATENT LAWYER and SOLICITOR,

Phone Main 469, 604 Johnston Bldg.

TRADEMARKS

STANDARD LAUNDRY, Main Office, 1336 Vine; Works, n.e.c. Elder and Logan; Telephone Canal 1266—X

Sterling Laundry, 534 Elm

Thieken & Kombrinck, 522 Elm and 1220 Race

TROY LAUNDRY, 16 to 20 W. Court; Telephone Canal 1928

Union Laundry, 818 Broadway

United States Laundry, 329 W. 5th and 2449 Gilbert Av

Walnut Hills Steam Laundry, 1028 Foraker Av

WHITE CLOUD STEAM LAUNDRY, W. W. & J. W. Crothers, Proprietors, 722 Vine and 410 W. 9th; Telephones Canal 2314 and 2814

White Rose Laundry, 627 Broadway

WHITE STAR LAUNDRY CO. (THE), Office and Works, 1224 Vine and through to s.w.c. 18th and Jackson; Telephones Canal 1838 and 2567

Laundry Machinery.

ATLAS LAUNDRY MACHINERY CO. (THE), Office and Factory, s.e.c. 8th and Baymiller; Telephone West 169

Grever Edw. C. & Co., 227 E. 4th

OHIO LAUNDRY MACHINERY CO. (THE), Office and Salesroom, 227 E. 4th; Phone Main 2838; Factory, Hamilton, O

United States Laundry Machinery & Supply Co., 408 E. 2d

Waters L. A. Laundry Supply Manuf. Co., 408 E. 2d

Laundry Supplies.

Cincinnati Laundry Supply Co., 134 E. Pearl

Long J. M. Co., 309 E. 2d

NATIONAL ANILINE & CHEMICAL CO., 232 E. Pearl

Peerless Laundry Supply Co., 108 W. Liberty

United States Laundry Machinery & Supply Co., 408 E. 2d

Waters L. A. Laundry Supply Manuf. Co., 408 E. 2d

Laundry Tablet Manufs.

Perfection Laundry Tablet Co., 1009 Linn

Stein-Brenner Co., 1403 Race

Law and Business Bureau.

Cincinnati Law Bureau, 416 Carlisle Bldg

Law Schools.

Cincinnati Law School, (Law Dept. of the University of Cincinnati) e. s. 9th b. Vine and Race

McDonald Educational Institute of the Y., M. C. A. n.w.c. 7th and Walnut

Lawn Furniture.

Davis & Siehl, 4032 Hamilton Av

NIMMO FENCE & WIRE WORKS CO. (THE), Retail Store, 305 E. 4th; Phone Main 3873; Factory, Spencer Av. and N.&W.Ry., Norwood; Phone Elm 1034

Lawn Swings.

DEXTER LUMBER CO. (THE), Manufacturers of Lawn Swings, Sleds and General Millwork, Montgomery Av. and B.&O.S.W.R.R., Norwood; Telephone Elm 99

Lawyers.

(See Attorneys at Law.)

Lead Pipe Manufs.**CRANE-HAWLEY CO.,** Sycamore, Court and Canal**NATIONAL LEAD CO.,** Cincinnati Branch, 641 to 659 Freeman Av**SPORTSMAN'S SHOT WORKS, J. H. Birch, jr.,** Manager, n.w.c. Court and Harriet; 'Phone West 243**Lead Traps and Bends, Manufs.****NATIONAL LEAD CO.,** Cincinnati Branch, 641 to 659 Freeman Av**SPORTSMAN'S SHOT WORKS, J. H. Birch, jr.,** Manager, n.w.c. Court and Harriet; 'Phone West 243**Leather Cut Sole Manufs.****RATTERMANN THE A. B. & SONS CO.,** 333 Main**Leather Belting.**

Bradford Belting Co. (The), n.w.c. Walnut and 2d

EAGLE BELTING CO., Manufacturers of Leather Belting and Dealers in Rubber Belting, Hose and Packings, Lace Leather, Belt Fasteners, Belt Dressing, Belt Cement, Wood Split Pulleys, etc., 20, 22 and 24 E. Canal; 'Phones Canal 2727 and Canal 303

Eagle Counter & Leather Co. (The), 414 E. 8th

German-Russell Co. (The), 222 E. 9th

Johnston The Wm. T. Co. 520 Main

Kinsey The E. A. Co. 333 W. 4th

McGowan The John H. Co. 54 Central Av

Ohio Rubber Co. (The), 614 Race

QUEEN CITY SUPPLY CO. (THE), s.w.c. Pearl and Elm

Regal Belting Co. (The), 1811 Linn

Straub Machinery Co. 1956 W. 6th

Leather and Findings.

(See also Tanneries.)

Albrecht H. E. 804 Commercial Tribune Bldg

American Leather Co. of N. Y. 713 Sycamore

American Oak Leather Co. (The), Kenner, Dalton Av., McLean Av. and Florence

Bantlin The Julius J. Co. 339 Main

Boston Shoe Trimming Co. 1433 Plum

Cincinnati Chrome Leather Co. (The), 711 Mercantile Library Bldg

Eilers J. M. & Co. 335 Main

Ford C. A. & Co. 815 Sycamore

Fricke & Millet Co. (The), 822 Main

GRAEFE ROBERT, Dealer in Leather and Findings, Boot, Shoe and Gaiter Uppers and Cut Soles, 1428 Race; 'Phone Canal 1419—X

Graf Wm. J. 230 E. 8th

Gregson J. C. 234 E. 8th

Griess, Pfleger & Co. 810 Sycamore

Haldy The Walter L. Co. 225 E. 6th

Harth E. J. & Co. 315 Hammond

Helmert Christ. 817 Main

Kessler Aug. 1306 Central Av

Lawrence The A. C. Leather Co. 632 Sycamore

Marshall J. D. & Co. 715 Sycamore

Martin Peter H. 1813 John

Moormann & Broering, 205 Main

Paul Chas. F. & Son, 644 Main

RATTERMANN THE A. B. & SONS CO., 333 Main

Roberg G. A. room 7, 706 Main

Rupp John C. Co. 807 Sycamore

Rupp & Wittgenfeld Co. (The), 646 Main

SCHLOCHTERMEYER F. & CO., Leather and Shoe Goods, 526 and 528 Main; Telephone Canal 3669

Selsler & Ballantyne, 232 E. 8th

SHAW JAMES H., Dealer in All Kinds of Scrap Leather, Stay Cutters, Cut Soles, Insoles and Heel Lifting, 1514-1516 Race; Telephone Canal 1647—LStifel, Lockwood & Co. 207 Main
Surpass Leather Co. of N. Y. 801 Sycamore
Taylor, Poole & Co. 900 Sycamore
Tecla Leather Co. (The), s.w.c. Fairview Av. and Ravine

Trautmann C. & Co. 614 Main

Leather Goods.

American Trunk Co. 1047 Central Av

MOELLER BROTHERS, 1212 Main; Telephone Canal 722

Ritchie J. J. 1032 Linn

Witte F. A. 638 Walnut

Leather Remnants.**MAILENDER MILTON A., 1259 to 1261 W. 7th; 'Phone West 332****Lecture Bureaus.**Dickson Lyceum Bureau, 3492 Cheviot Av
Interstate Lecture Bureau Co. (The), 912 Neave Bldg

National Alliance, 57 Atlas Bank Bldg

Legal Directories.

Graft J. A. & Co. 600 Johnston Bldg

Letters (Imitation Typewritten).

Alcorn Multi Letter Shop, 26 Swift Bldg

Letters, Typewritten for Circularizing.**The Crawford Addressing Company**

IMITATION TYPEWRITTEN LETTERS

Excelsior Building, Race & Opera Place

PHONE CANAL 3320

CINCINNATI

Libraries.

Historical & Philosophical Society of Ohio, at VanWormer Library Bldg

Cincinnati Medical Library Association, n.e.c. 12th and Central Av

Lloyd Library & Museum, 224 W. Court

McDonald Educational Institute of The Y. M. C. A. n.w.c. 7th and Walnut

New Church Library, s.e.c. Oak and Winslow Av

Ohio Mechanics' Institute Library, s.w.c. 6th and Vine

Printers' Club Library, room 13, s.e.c. 6th and Vine

PUBLIC LIBRARY, w.s. Vine b. 6th and 7th

Readers' Library (The), 105 W. 4th

Tabard Inn Library, 7 Emery Arcade

Williams Directory Library, 208 Post Square

Young Men's Mercantile Library Association of Cincinnati, 11th floor Mercantile Library Bldg

Library Furniture.**ART METAL CONSTRUCTION CO.,** Suite 601, 607 and 608 Union Trust Bldg**BANKERS CONSTRUCTION COMPANY,** 511, 512 and 513 First National Bank Bldg**Licorice Manufs.**

Mueller The John Licorice Co. 2117 Reading Road

Lightning Rods.

Ansonia Lightning Rod Co. 223 E. 5th

Foy E. A. & Co. 409 E. 8th

Queen City Lightning Rod Co. s.e.c. 5th and Central Av

McNeill E. S. s.e.c. 5th and Central Av

Regan John G. 223 E. 5th

Lime Manufa.

Cincinnati Sewer Pipe Co. (The), s.w.c. Elm and Water and e. s. Montgomery Pike and N.&W.Ry

CONKLING H. J., Gilbert Av. nr. Court; Telephones Canal 2030 and 2031
Howe Herman A. 225 Stark
McCammon L. H. Bros. 312 Johnston Bldg
MOORES-CONEY CO. (THE), Office, 1511 to 1515 Union Trust Bldg; Telephone Main 973; Warehouses and Yards, 927 and 929 W. 5th opp. C.H.&D.Ry. Depot, 1434 Main, 14th and Canal and n.w.c. Montgomery Pike and N.&W.Ry., Evanston.
Moore Lime Co. 1511 Union Trust Bldg
Stritzinger Martin, n. s. Lick Run Pike Green Tp

Lime, Plaster and Cement.

CHRISPIN THE JAMES G. LIME AND CEMENT CO., Office, 826 Reedy (Cleveland); 'Phones Canal 14 and 1824; Branch, Norwood; 'Phone Elm 76-X; Branch, Hyde Park; 'Phone Elm 181
Cincinnati Builders' Supply Co. (The), Builders' Exchange
Cincinnati Sewer Pipe Co. (The), s.w.c. Elm and Water and e. s. Montgomery Pike and N.&W.Ry
CONKLING H. J., Gilbert Av. nr. Court; Telephones Canal 2030 and 2031
Contractors' & Builders' Supply Co. (The), 2849 Stanton Av. and 533 Reading Road
Jacobs Julius, 276 W. McMicken Av
Lewis Albert, 525 W. Court
McCammon L. H. Bros. 312 Johnston Bldg
MCCRACKEN THE J. E. SUPPLY CO., 629 to 633 E. Front
MOORES-CONEY CO. (THE), 1511 to 1515 Union Trust Bldg; Telephone Main 973; Warehouses and Yards, 927 and 929 W. 5th opp. C.H.&D.Ry. Depot, 1434 Main, 14th and Canal and n.w.c. Montgomery Pike and N.&W.Ry., Evanston
Moss C. W. 233 McCullough
Ohio-Kentucky Portland Cement Co. 126 W. 9th
Patterson Alex. 3036 W. 6th
Settle W. H. & Co. 2682 Madison Road
SPINKS T. W., Main Yard, 1205 to 1215 Madison Av.; Wareroom, 1226 to 1232 Madison Av. and 12th and Washington sts., Covington; Main and Hamlin and Ferry and Winchester sts., Latonia, and s. s. Front nr. Lawrence, Cincinnati; Private Branch Exchange South 40
Strunk-Meyer Lime Co., Builders' & Traders' Exchange
Taylor Chas. E. 412 W. Liberty
Wess The B. H. Grain & Coal Co., Harrison Road and B.&O.S.W.R.R., Winton Place

Linens.

Brice Andrew & Co. 213 E. 3d

Linotype Metal.

NATIONAL LEAD CO., CINCINNATI BRANCH, 641 to 659 Freeman Av

Linseed Oil.

(See Oils.)

Liquors.

(See Wines and Liquors.)

Lithographers.

Achert & Henckel, 1009 Hulbert Av
American Lithographic Co. 307 Lyric Theater Bldg
CINCINNATI LITHOGRAPHIC CO. (THE), Geo. H. Froehlich, President; F. J. Meister, Vice President; Wm. T. Bossard, Treasurer and General Manager; Offices and Factory, 1644 and 1646 Central Av.; 'Phone Canal 1955
Doering Bros. & Ruilmann, n.w.c. 14th and Plum
EAGLE LITHOGRAPHING CO. (THE), Flint, Faulkner, Wade and Denman sts.; Telephone West 782
Henderson Lithographing Co. 418 Sycamore

PATENTS

JAMES N. RAMSEY,
PATENT LAWYER and SOLICITOR,
 Phone Main 469, 604 Johnston Bldg.

TRADEMARKS

MACBRAIR LITHOGRAPHING CO. (THE), Nevada Bldg, s.e.c. 5th and Sycamore
Monarch Lithographing Co. (The), 1015 Hulbert Av
Ohio Valley Co. (The), rear 317 Race
PROGRESS LITHOGRAPHIC CO. (THE), 1029-1031 York; Telephone West 1886
Roney Clarence E., Roney Bldgs, n.e.c. Liberty and Logan
STANAGE W. H. & CO., n.e.c. Pearl and Walnut; Telephones Main 1914 and Main 3006
STROBRIDGE LITHOGRAPHING CO. (THE), 108 to 118 W. Canal and Times Bldg, Times Square, New York; Telephones Canal 2621 and 2622
Tuchfarber Co. (The), n.e.c. Court and Sycamore
UNITED STATES LITHOGRAPH CO. (THE), (Russell-Morgan Print) Office and Factory, Norwood; Telephone Elm 230
Weber Herman, 37 W. 5th

Lithographers' Ink and Supplies.

AULT & WIBORG CO. (THE), New, 7th and Culvert sts

Lithographic Press Rollers.

McKinley Jos. S. & Co. 1017 Plum

Live Stock Dealers.

Blong Geo. & Co., Deer Creek Road north of Court
Brown A. F., Cincinnati Union Stock Yards
Brown B. F. 3104 Spring Grove Av
BROWN L. F. & CO., Live Stock Brokers; Fresh Milk Cows a Specialty at Cut Prices; Office and Yards, 2740 Spring Grove Av. nr. Marshall Av.; 'Phone West 579
Brown Moses F., Cincinnati Union Stock Yards
Cordes Henry & Son, 2584 Madison Road
Crawford W. R. & Co., Cincinnati Union Stock Yards
Dater C. H. & Co., Cincinnati Union Stock Yards
Greene, Embry & Co., Cincinnati Union Stock Yards
Hubbard, Hauss & Ragsdale Co. (The), Cincinnati Union Stock Yards
Jennings, McDonald & Co., Cincinnati Union Stock Yards
Kaufmann Jacob, Cincinnati Union Stock Yards
Kidd J. S. & Co., Cincinnati Union Stock Yards
Long, West & Co., Cincinnati Union Stock Yards
Mandery Andrew, Cincinnati Union Stock Yards
Mehmert Jos. w. s. Kirby Av. nr. Corp. Line
Rabenstein, Harris & Conner, Cincinnati Union Stock Yards
Sadler J. F. & Co., Cincinnati Union Stock Yards
Shimer Geo. 1720 John
Snowden, Seal & Richey, Cincinnati Union Stock Yards
Stern, Frank & Co., Cincinnati Union Stock Yards
Talbert, McDonald & Co., Union Stock Yards
Winstead Frank & Co., Cincinnati Union Stock Yards

Live Stock Feed.

EMMERT THE F. L. CO., Dealers in Fresh and Dried Brewers' Grain (Live Stock Feed), 1924 Pleasant; Telephone Canal 37

Livery and Boarding Stables.

Ackerman-Busch Co. (The), 1201 Linn
 Addison Cyrus, 239 E. 5th
 Ader Geo. J. 123 E. 7th
 Ballmann Co. (The), 3469 Knott
 Betts Street Boarding Stable, 586 Betts
 Blaesi Fred. 3727 Colerain Av
 Braun M. E. 1723 Baymiller
 Carroll Thos. P. 64 E. Auburn Av
 Charlton John B. 4176 Apple
 Conway J. J. n.w.c. Richmond and Plum
 Cook J. J. 203 E. Court
 Dhonau Chas. H. 1808 Hofner
 Dehrmann Fred. R. 923 Locust
 Dunkmann Wm. H. & Son, 561 Clark
 Eggers & Sons Co. (The), 8486 Reading Road,
 957 Curtis and 941 E. McMillan
 Eyrich Jacob F. 1600 Walnut
 Gildehaus Henry, 1422 Vine
 Gilligan Jas. n.w.c. 3th and Plum
 Grote Bernard, s. s. St. Lawrence Av. nr.
 Warsaw Av
 Gunther Bros. Co. 220 E. 6th, 223 E. 5th and
 1616 Madison Road
 Hammer Harvey, 451 E. Pearl
 Heiselman John, 308 E. 2d
 Heltman Chas. R. 205 W. 8th
 Hesse Wm. 410 Laurel
 Huelmann J. Henry, 120 E. 13th
 Hutchens A. C. 104 E. 13th
 Huth Jos. 2547 Vine
 James Wm. P. 1074 Central Av
 Kelley Jos. 3155 Spring Grove Av
 Kirk Edward D. 1710 John and 541 Living-
 ston
 Lewis Frederick W. 1542 Barton
 McCoy Bros. 282 Ludlow Av
 Maertz F. B., 808 Plum
 Mann W. J. 1116 Clay and rear 1118 Walnut
 Meyer B. & H. 819 Chateau Av
 Meyer Chas. E. 1806 Vine
 Meyer John A. 204 W. Canal
 Moormann A. H. s.e.c. 5th and Park
 Mullen John, 63 Plum
 Mundell & Yungbluth, 3558 Eastern Av
 Nilling J. B. & Son, 910 Walnut
 Nobbe Dietrich, 974 Nassau
 Oder Stable Co. s.w.c. Burnet Av. and Uni-
 versity Av
 Osseforth Henry, 1711 Race
 Overmann H. H. 2865 Winslow Av
 Pape H. A. 60 Race
 Pool Jas. 328 W. 7th
 Rabe Carl, 2820 Vine
 Radel The John J. Co. 656 State Av. and
 3200 Warsaw Av
 Ratermann Henry, 954 Gest
 Rebold Peter & Sons, 1806 Queen City Av
 Rebstok Frank, 435 E. 5th
 Reilly F. A. 740 Betts
 Rice Hayden, 318 Yeatman
 Richards & Campbell, 584 W. 8th
 Robertson J. D. n.w.c. 2d and Sycamore
 Schear Bros. Co. (The), 3045 Woodburn Av
**SCHREIBER JOSEPH & SON, 1928 and
 1930 Race and 35 and 37 W. McMicken
 Av.; Telephone Canal 1820**
 Shea Jos. Wm. 212 Superior Av
 Shea Thos. e. s. Highland Av. north of Mc-
 Millan
 Sicking Henry, 1225 E. McMillan
 Siefke F. & W. 750 W. 8th and 415 W. Court
 Spaeth Fred. s.w.c. Spring Grove Av. and
 Dorman
 Stadtmiller John F. 307 W. 2d
 Sullivan Andrew, rear 2405 Auburn Av
 Sullivan J. J. & Co. 421 Central Av. and
 2727 Erie Av., Hyde Park
 Sycamore Street Stable Co. 814 Sycamore
 Thompson Jas. H. 508 Pierson
 Thompson Robt. 105 E. 9th
 Townsley W. B. rear 124 Broadway
 Walnut Hills Cab Co. 2519 Gilbert Av
 Weber & Co. 1543 Elm

Welsh Edward J. 664 Glenwood Av
 Wessel B. P. 1013 W. 8th
 Westermann F. M. & Son, 2151 Freeman
 Av
 Wrassmann & Barfknecht, 1417 Main
 Zimmerman Jos. 1707 Elm
 Zumstein F. M. 12 E. 6th and Winding Way,
 Avondale

Loan Agents.

Ahlbrandt, John H. Jr. 38 W. 12th
 Biles Ben J. 104 E. 3d
 Capital Loan & Discount Co. (The), 210
 Commercial Tribune Bldg
 Cincinnati Mortgage Loan Co. 512 Race
 Cleney & Nourse, 152 E. 4th
 Cooper Jas. G. & Co. 607 Traction Bldg
 Costello E. M. 603 Mercantile Library Bldg
 Craig & Bray, 52 Pickering Bldg
 Cresap Robt. J. 14 St. Paul Bldg
 Davy Geo. W. 1404 Union Trust Bldg
 Eureka Realty & Loan Co. (The), room 200,
 519 Main
 Forbes Jas. A. 311 First National Bank Bldg
 Fritsch & Hugle, 708 Mercantile Library
 Bldg
 Gardell J. M. 152 E. 4th
 Gilbert & Piper, s.e.c. Erie Av. and Edwards
 Road
 Heintz, Lane & Weller, room 1, 206 E. 5th
 Home Security & Collateral Loan Co. (The),
 200 Johnston Bldg
 Jackson, Moessinger & Co. 206 E. 4th
 Lepper A. & Co. 306 First National Bank
 Bldg
 Loomis-Woodward Co. (The), 104 W. 4th
 Mathers Hiram S. 614 Johnston Bldg
 Matti Chas. F. 717 Commercial Tribune Bldg
 Mayer Theodore & Bro. 1008 First National
 Bank Bldg
 Nichols Geo. W. 305 Johnston Bldg
 Miller D. W. 104 Neave Bldg
 Mills Chas. Lee, 801 Mercantile Library
 Bldg
 Mutual Banking & Collateral Loan Co.
 (The), room 7, 439 Race
 Ohio Finance Co. 301 Mercantile Library
 Bldg
 Ohio Loan Co. 707 Main
 Richt Fred. W. 25 Atlas Bank Bldg
 Roedter Henry A. room 45, 518 Walnut
SANNING L. H., 509 Neave Bldg
 Schmidt Fred. A. 114 E. 4th
 Smith Nicholas P. & Bros. 508 Mercantile
 Library Bldg
 Spiegel Chas. F. 13 Wiggins Block
 Tice Arthur R. 1501 First National Bank
 Bldg
 Tolman D. H. 300 Johnston Bldg
 Villatte A. E. & Co. room 4, 142 E. 4th
 Wade Everett J. 400 Johnston Bldg
 Wallace J. B. 63 Mitchell Bldg

Loan Companies, Chattel.

Cincinnati Finance Co. room 20, 518 Wal-
 nut
**CINCINNATI MORTGAGE LOAN CO., Loans
 on Household Goods, Pianos, Horses,
 Wagons, &c.; Our Rates and Terms Will
 Suit You Best; Call and See Us First,
 Rooms 20 and 21 Excelsior Bldg, 512
 Race**
 Citizens' Mortgage Loan Co. (The), room 17,
 514 Main
**GLOBE SECURITY & TRUST CO. (THE),
 Money Loaned on Household Goods, &c.;
 Lowest Rates in City, 210-11-12 Com-
 mercial Tribune Bldg, 528 Walnut, 2d
 floor front; Phone Canal 3351**
**HOME SECURITY & COLLATERAL LOAN
 CO. (THE), (INC.) J. H. Hugle, General
 Manager; Loans on Furniture, Fixtures,
 Pianos and all Chattel Security; Quick
 Loans; Private Loans; Rates and
 Terms that all who need can afford
 to Borrow Now, Room 200 Johnston
 Bldg, 2d floor, 5th and Walnut, Foun-
 tain Square; Phone Main 3002**
 Kaufman A. T. room 1, 621 Walnut
 M. & M. Collateral Loan Co. (The), 21 Glenn
 Bldg

CHAS. DRAGUL, LOCKSMITH, BELL HANGER and GAS FITTER.

All Kinds of General Repairing Promptly Attended To.
Stove Linings Furnished.

TELEPHONE CANAL 1348—R.

1527 CENTRAL AVE.

MERCHANTS & MANUFACTURERS TRUST & COLLATERAL LOAN CO. (THE),
Mortgage Bankers; Money Loaned in Sums from \$10 to \$1,000, Room 15 Carew Bldg, s.w.c. 5th and Vine

MUTUAL BANKING & COLLATERAL LOAN CO. (THE), Room 7, 439 Race; 'Phone Main 306

Ohio Loan Co. 707 Main
People's Mortgage Loan Co. 409 Main
Union Loan & Storage Co. 629 Central Av

Loan Companies, Salary.

Brown Investment Co. 529 Union Trust Bldg
HORTON M., Miss H. M. Gano, Manager, 205 Neave Bldg, n.w.c. 4th and Race; 'Phone Main 538
Interstate Investment Co. 217 Commercial Tribune Bldg
Langley Grace, 35 Glenn Bldg
Monarch Salary Loan Co. room 10, s.e.c. 6th and Vine
Mulholland John, 420 Union Trust Bldg
OHIO FINANCE CO., 301 Mercantile Library Bldg; 'Phone Main 3721
Ohio Loan Co. 707 Main
TOLMAN D. H., Room 300 Johnston Bldg; 'Phone Main 359
Union Discount Co. 408 Johnston Bldg

Loan Offices.

Albert Chas. 620 Central Av
American Loan Office, 107 W. 5th
Baron Abraham, 422 Central Av
Claus Emil, 713 Vine
Crown Loan Office, s.e.c. 8th and Vine
DaCosta Rose, 717 Central Av
Ginsburg Jacob, 420 W. 5th
GOLDBLATT HARRY, 36 E. 6th nr. Walnut; Telephone Canal 753
KATZ L., Proprietor National Loan Office; Money Advanced on Watches, Diamonds, Jewelry, Clothing and all Articles of Value; Full Line of Traveling Goods, 518 Central Av. b. Longworth and 6th and 527 Central Av.; 'Phone Main 5043—R
Levi Andie W. & Son, 340 W. 5th
Levi Chas. E. 512 Central Av
LEVI HARRY J., Broker and Jeweler, The Old Reliable Pioneer Loan Office; Money Advanced on all kinds of Personal Property at Lowest Rates of Interest; Business Strictly Confidential, 617 and 619 Central Av.; 'Phone Canal 454
LEVI SOL J., The Old Reliable Broker and Jeweler; Loans Money at the Lowest Rates of Interest on all Articles of Value; Diamonds a Specialty; Business Strictly Confidential, 537 Central Av., one Door below 6th; Telephone Canal 3919—L
Marks Simon C. 705 Central Av
Mitchell & Lewis, 107 W. 5th
THE OLD RELIABLE PIONEER LOAN OFFICE, Harry J. Levi, Broker and Jeweler; Money Advanced on all kinds of Personal Property at Lowest Rates of Interest; Business Strictly Confidential, 617 and 619 Central Av.; 'Phone Canal 454

PATENTS

JAMES N. RAMSEY,
PATENT LAWYER and SOLICITOR,
Phone Main 469, 604 Johnston Bldg.

TRADEMARKS

PHILLIPS BROS.,

530 Vine opp. Grand Opera House

Phillips Samuel, 903 Main
Pioneer Loan Office, 617 Central Av
PREMIER LOAN OFFICE, Simon C. Marks, Broker and Jeweler; Money to Loan at Lowest Rates of Interest; Business Strictly Confidential; 25 Years' Experience, 705 Central Av. opp. City Hall Bank; 'Phone Canal 4342—X
Queen City Loan Office, 530 Vine
Raisbeck Bros. 618 Vine
Smith Frank, 610 Vine
VALENTINE E. M., "The Reliable" Loan Office; Money Advanced on Securities of all kinds at Lowest Rate of Interest, 612 Central Av., s.e.c. George; 'Phone Canal 1132—W
Valentine Mark, 204 W. 5th
WAKEFIELD W. J., Broker and Jeweler; Loans Advanced on All Goods of Value, 533 Central Av.; 'Phone Canal 3836—L

Lock Manufacturers.

Chipman Manuf. Co. 325 W. 2d
Consolidated Time Lock Co. 317 W. 4th
HALL'S SAFE CO. (THE), 3253 to 3269 Spring Grove Av.; 'Phone Park 137
Mosler Safe Co. (The), 8 W. 3d
Naeher Safe & Lock Co. 209 Longworth
Schroder J. B. & Co. 133 E. 5th
VICTOR SAFE & LOCK CO. (THE), Office, 320 to 326 E. 8th

Locksmiths.

Dragul Chas. 1527 Central Av
Eckel Robt. 4167 Hamilton Av
Fenstermacher Louis, 3164 Reading Road
Gagen Jos. 935 Freeman Av
Goldstein Morris, 522 W. 6th
Gott Hubert J. 1327 Linn
Graf Louis, 1607 Main
Hartke Geo. 2139 Central Av
Keefer Walter R. 951 E. McMillan
Klinge Wm. & Sons, 2439 Gilbert Av
Krone Electric Co. 1008 John
Loesch M. C. 109 W. 12th
McGregor Benj. 115 E. 7th
Orlin Noah, 705 Mound
Roemmich Chas. rear 135 E. McMicken Av
Rondi Carl P. 1817 Campbell
Ruthemeyer Harry, 906 W. Liberty
Schroder J. B. & Co. 133 E. 5th
Schulte Henry, 264 W. McMicken Av
Smith Patrick, 206 Sycamore
Sosinsky A. & Co. 259 W. McMicken Av
Stenger E. H. 715 Vine
Stenger Ferd. 1333 Main
Taglauer Martin, 1537 Central Av

E. ROBERTS & CO.,

Wholesale and Retail Dealers in all kinds of

LUMBER

Nos. 414 to 430 E. Court St., CINCINNATI, O.

TELEPHONE CALL CANAL 1936.

Locksmiths—Continued.

Vetter Alex. 719 Wade
Vornberg Frank & Son, 111 Findlay
White Wm. 210 W. Court
Wilson John J. 2511 Gilbert Av

Lodging Houses.

Anderson House, 230 W. 6th
Arlington Hotel, 301 W. 5th
Arnold Hotel, 909 Walnut
Atlantic Hotel, 426 Central Av
Bee Hotel, 411 W. 5th
Bender Susie, 334 W. 4th
Blankemeyer Clemens, 804 Main
Breen Katherine, 524 E. 4th
Carter Hotel, n.e.c. 6th and Race
Clermont House, 5 E. 9th
Clifford House, 506 Broadway
Criterion Hotel, 107 Garfield Pl
Demas Bella, 432 W. 7th and 413 John
Douglas Hotel, 410 W. 5th
Emrick Boyd, 629 Walnut
Enterprise Hotel, 326 W. 6th
Farquer Harry, 211 W. 6th
Fenton Wm. 318 E. Front
Flowers L. E. 324 John
Forbes Mrs. Nellie, 109 E. 12th
Fourth Street Hotel, 348 W. 4th
Garfield House, 4 Garfield Place
Germania Hotel, 910 Central Av
Gieske Geo. F. 203 Main
Greenlee May, 115 Garfield Pl
Healey Geo. P. 13 Gano, 30 W. 6th, 614 Walnut and 233 W. 5th
Hotel DeRose, 414 W. 5th
Hotel Nicholas, n.e.c. Longworth and Central Av
Hunt's Hotel, n.w.c. Carlisle Av. and Central Av
Inter Ocean, 614 Walnut
Ironton House, 818 Main
King Hotel, 425 W. 4th
Krauss Henry D. 1322 Vine
Lee House, s.e.c. 6th and Walnut
Leonard Margaret, 708 John
Lexington (The), 141½ W. 5th
Liebel John, 22 W. 13th
McGill Julia, 124 Shillito Place
Madigan Mrs. M. 117 Garfield Pl
Malsbary Margaret, 508 Sycamore
Merwin House, 23 E. 6th
Moran M. R. 408 W. 8th
National Hotel, 233 W. 5th
New Kentucky Hotel, 311 W. 5th
Nonpareil Hotel, 115 E. 5th
Osborn House, 29 W. 6th
Paddison Amelia, 325 W. Court
Peliance Hotel, 27 Opera Place
Russell House, 3 E. 8th
Rutherford Walter, 2397 Reading Road
Scott Eleanora, 524 Broadway
Seamen's Bethel, 118 Sycamore
Shifford Grace, 8 Garfield Pl
Silver Moon Lodging House, 324 E. Front
Standard Hotel, 30 E. 6th
Stropes Annie, 1252 Elm
Stross & Kuhlmann, 1516 Vine

Sutton Lizzie, 312 E. 3d
Swan J. W. 230 Post Square
Thompson Albert, 422 W. 3d
Union Bethel Lodging House, 308 E. Front
Venosa Domenico, 220 E. 6th
Vienna Hotel, 225 W. 6th
Walker Mrs. Irene, 133 W. 7th
Wesley Chapel Home, 464 Pioneer
West Alice, 410 W. 6th
Wilson J. C. 319 E. 3d

Log Dealers.

Becker R. E. 67 Pickering Bldg
Euler A. 620 First National Bank Bldg
Schmidt Alex. 620 First National Bank Bldg

Logs.

FREIBERG LUMBER CO. (THE), Manufacturers of Hardwood Lumber; Importers of Mahogany and Spanish Cedar; Office, Saw Mill and Yards, Poplar, McLean Av. and Findlay st., rear Cincinnati Ball Park, Southern Ry

Looking Glasses.

REUHL MOULDING MANUFACTURING CO. (THE), 1022 to 1030 W. 8th

Loose Leaf Binding.

Schultz The W. J. Tenacity Co. 120 Opera Place

Loose Leaf Ledgers.

Baker-Vawter Co. 422 Union Trust Bldg
Schultz Edward G. 111 E. 6th
Sherick Henry C. 321 Walnut
Twinlock Co. (The), 422 Main

Lubricators.

LUNKENHEIMER CO. (THE)

Waverly Av. and Beekman st., City
Salesrooms, 221-223 E. 8th

POWELL THE WM. CO., 2521 to 2531

Spring Grove Av
Railway Journal Lubricator Co. (The), 702
Mercantile Library Bldg
Williams The D. T. Valve Co. 410 E. 8th

Lumber Dealers.

Acme Veneer & Lumber Co. s.w.c. 8th and Harriet
Asher The I. M. Lumber Co. n.w.c. Bank and Western Av
AULT & JACKSON CO. (THE), s.w.c. 6th and Carr; Telephone West 1741
BANNING LELAND G., Manufacturer and Wholesaler Hardwood Lumber, s.w.c. 5th and Main; Yards, s. s. 8th and McLean Av
Barr C. W. 907 Mercantile Library Bldg
Barr Jas. H. 706 Traction Bldg
Barrett Mill & Lumber Co. 513 Chamber of Commerce Bldg
Bay Poplar Lumber Co. (The), room 15, 39 E. 3d

JOHN BOSKEN, Jr., Pres. and Treas.

M. E. BOSKEN, Secy.

THE BOSKEN LUMBER CO.

—DOMESTIC AND FOREIGN—

HARDWOOD • LUMBER,

Mahogany and White Pine Pattern Lumber.

Evans, Erie and South Streets,

Telephone West 560.

CINCINNATI, O.

Telephone West 1230.

...CINCINNATI...**HARDWOOD LUMBER COMPANY,**MAHOGANY, THIN LUMBER AND VENEERS,
CROSS AND CROWN OAK FLOORING. . . .

Gest St., Summer St., and C. H. & D Ry.

CINCINNATI, O.

Bayou Land & Lumber Co. (The), 71 Mitchell Bldg
Beck The E. E. Lumber Co. n.w.c. Liberty and McLean Av
Becker R. E. 67 Pickering Bldg
BENNETT & WITTE, Manufacturers of Lumber; Plain and Quartered White and Red Oak, Cottonwood, Ash and Red Gum for Furniture, Car Builders, Agricultural Implements and Carriage Trade, 222 W. 4th, Room 77; Telephone Main 1495; Southern Office, Memphis, Tenn
Blackburn & Bolser Co. 602 Mercantile Library Bldg
Bosken & Brecheit, 3408 Warsaw Av
BOSKEN LUMBER CO. (THE), Domestic and Foreign Hardwood Lumber, Mahogany, Thin Lumber, Veneers and White Pine Pattern Lumber, Evans, Erie Av. and South sts.; 'Phone West 560

BOYD CHAS. C. & CO.,

Manufacturers and Wholesale Dealers in Hardwood Lumber and Oak, Walnut and Mahogany Veneers, Room 40 Glenn Bldg, s. w. cor. Fifth and Race Sts.; 'Phone Main 2888; Mills, North Bend, O.

Boyd Chas. C & Co. 40 Glenn Bldg
BROWNE HARRY R., Wholesale Yellow Pine, Poplar and Cypress, Room 5 Fosdick Bldg, 41 E. 4th; Telephones Main 4681, Delhi 103—X

Buckeye Wrecking & Building Co. 959 W. 7th

Burton C. H. & Co. s.e.c. Augusta and John

Chicago Lumber & Coal Co. 716 Mercantile Library Bldg

Cincinnati Hardwood Lumber Co., Gest. Summer and C.H.&D.Ry

Cincinnati Veneer Co. 1285 W. 6th

Clark & Thompson, 1536 Queen City Av

Crane C. & Co. 1739 Eastern Av

Darling J. W. Lumber Co. 1307 Union Trust Bldg

DEXTER LUMBER CO. (THE), Wholesale and Retail; also, Manufacturers of General Millwork, Montgomery Av. and B.&O.S.W.R.R., Norwood; Telephone Elm 99

DOPPEL THE J. B. SONS LUMBER CO., 1244 to 1266 Gest; 'Phone West 37

Doran & Co. 209 Bell Block

PATENTS

JAMES N. RAMSEY,
 PATENT LAWYER and SOLICITOR,
 Phone Main 469, 604 Johnston Bldg.

TRADEMARKS**DUHLMEIER BROTHERS,**

Manufacturers and Wholesalers; Poplar, Walnut, Plain and Quartered Oak, Ash, Gum, Mahogany, etc.; Yards, Wade and McLean Av.; 'Phone West 885; Saw Mills in Kentucky and Tennessee.

DUHLMEIER BROS., Wade and McLean Av.; 'Phone West 885

DULWEBER JOHN & CO., Wholesale Dealers in Poplar and Hardwood Lumber; Office, s.w.c. McLean Av. and Findlay; Yards, Block Bounded by Findlay, McLean Av. and Poplar; 'Phone West 1715

Edwards E. L. n.w.c. Gest and Dalton Av
 Enterprise Lumber Co. (The), s.e.c. Kenner and McLean Av. and 677 Shillito

FARRIN-KORN LUMBER CO. (THE), Manufacturers of Gum, Cypress and Oak for Factory and Building Uses, Rough and Dressed; Office, Planing Mills and Yards, e. s. Station Av. north of Spring Grove Av., Winton Place

FARRIN THE M. B. LUMBER CO., Manufacturers of Poplar Beveled Siding and Oak Flooring; Planing Mills and Distributing Yards, e. s. Station Av. north of Spring Grove Av., Winton Place, O.; Telephone Park 83

Ferris Chas. S. 244 McCullough

FREIBERG LUMBER CO. (THE), Manufacturers of Hardwood Lumber; Importers of Mahogany and Spanish Cedar; Office, Saw Mill and Yards, Poplar, McLean Av. and Findlay sts., rear Cincinnati Ball Park, Southern Ry
 Furnace Run Saw Mill & Lumber Co. room 11, 39 E. 3d

Lumber Dealers—Continued.

GAGE-POSSELL LUMBER CO. (THE). Cypress and Hardwood Lumber, 105 Bell Block, n.e.c. 6th and Vine; Telephone Canal 409

GALLE WM. F. & CO., Manufacturers of and Dealers in all kinds of Hardwood Lumber; Office and Yards, Budd st. and Cincinnati Southern Ry; Telephone West 1031

GOODMAN & WRIGHT, Wholesale Dealers in Yellow Pine and Cypress Lumber; Office and Yard, 435 E. Court; Distributing Yards, Columbia Station; Telephone Canal 2013

GRAHAM LUMBER CO. (THE), LIMITED, J. Watt Graham, President; M. S. Graham, Secretary; Manufacturers of Yellow Poplar Lumber and Wholesale Dealers in all kinds of Hardwood Lumber; Office, 41 E. 4th

Griffith Jas & Sons, n.w.c. Reading Road and E. 12th

Hagedorn Wm. F. 2637 Colerain Av

Hall C. R. Lumber Co. 407 Commercial Tribune Bldg and Kenner and Dalton Av

Hendy Harry F. & Co. 1039 Flint

HEYL PHILIP F.,

Wholesale Yellow Pine, Poplar and Cypress Lumber, 1213 to 1217 W. 6th; 'Phone West 1066.

Heyl Philip F. 1215 W. 6th

Hinckley Dwight Lumber Co. 603 Fourth National Bank Bldg

Hollowell H. A. & Co. 605 Union Trust Bldg

Hunting O. F., Builders' & Traders' Exchange

Hyde Park Lumber Co. (The), Madison Road and N.&W.Ry

Illingworth, Ingham & Co., Ltd. 613 Johnston Bldg

Jenks The Robt. H. Lumber Co. 23 Wiggins Block

Johnston Samuel B. s.e.c. Richmond and McLean Av

Keeveny T. W. Lumber Co. 1045 W. 8th

Kennedy Jas. & Co. (Limited) of Glasgow, Scotland, 1331 Union Trust Bldg

Kentucky Coal & Lumber Co. 708 Fourth National Bank Bldg

Kentucky Lumber Co. 507 First National Bank Bldg

Kipp B. A. & Co. 818 W. 6th

LEWIN A. M., Wholesale and Retail Pine and Cypress Lumber; Long Joists and Large Timber in stock in Cincinnati for quick delivery; Construction Timbers a Specialty; 'Phones West 1805 and West 157; McLean Av., Bank and Dayton; Branch, 2120 to 2140 Langdon Av., Evanston; 'Phone Elm 730

Linwood Lumber Co. (The), Morse st., Linwood

Littleford Lumber Co. (The), 42 Pickering Bldg; yards, Richmond st. nr. Cincinnati Southern R.R.

LOCKLAND LUMBER CO. (THE), Lockland, O.; E. R. Stearns, President; A. M. Stearns, Manager and Treasurer; D. C. Snook, Secretary; Dealers in Lumber of all kinds; Manufacturers of Planing Mill Work; also, Refrigerators; Telephone Wyoming 87

McWilliams & Schulte, n.w.c. McLean Av. and Richmond

Maley, Thompson & Moffett Co. (The), 1900 W. 8th

Meier H. W. n.e.c. Ohio Av. and McMicken Av

Meyers Lumber Co. 209 Neave Bldg

MICKLE THE H. L. LUMBER CO., Manufacturers and Wholesalers of Yellow Pine Lumber and Lath, 55 and 56 Mitchell Bldg; Telephone Main 1547

MORRISON & SNODGRASS CO. (THE), Room 34 Blymyer Bldg, 514 Main

Mowbray & Robison, 1219 W. 6th

NICOLA, STONE & MYERS CO. (THE), Dealers in Poplar and Oak; Geo. M. Morgan, Manager, 1221 W. Liberty; 'Phone West 511

Omhelvena The W. A. Co. 515 Chamber of Commerce Bldg

Owl Bayou Cypress Co. 1312 Central Av

Paine Lumber Co. 1433 Union Trust Bldg

PERRY THE WM. H. LUMBER CO., Manufacturers and Wholesale Dealers in all kinds of Lumber; Heavy Oak and Pine Timbers a Specialty, Offices, 1521-1523 Gilbert Av.; 'Phone Canal 1786

PIERSON J. L. & N. L., n.e.c. Cooper and Cherry; 'Phones Park 115 and 465

Pulse W. S. Lumber Co. 2016 Langdon Av

Queen City Lumber Co. 1047 Summer

RADINA L. W. & CO., Dealers in Poplar, Quartered and Plain Oak and Walnut, s.w.c. Clark and Dalton Av.; Telephone

RICHEY, HALSTED & QUICK, Wholesale Lumber; Poplar, Yellow Pine, White Pine, Oak, Chestnut and Hemlock, 702 and 703 Traction Bldg

RIEMEIER LUMBER CO., Wholesale Hardwood Lumber; Specialties: Quartered and Plain Oak; Office and Yards, Gest and Berlin sts.; 'Phone West 1040

ROBERTS E. & CO., 414 to 430 E. Court east of Broadway; Telephone Canal 1936

RYAN THE BEN LUMBER CO., Rough and Dressed Yellow Pine, Poplar, Plain and Quartered Oak, Gum, Ash and Hickory, 568 Freeman Av.; Telephone West 2012—X

Schantz E. M. Lumber Co. 2834 Western Av

SCHRADER C. G.,

Lumber; Wholesale, Retail, Exporter; Representative of Henry Bruening, Bremen, Germany, Office, 1007 First National Bank Bldg; Telephone Main 2666.

Schrader C. G. 1007 First National Bank Bldg

Schwartz J. L. & Co. 3323 Glenmore Av

Scott T. P. & Co. n.e.c. York and McLean Av

Shiels Chas. F. & Co. s.e.c. McLean Av. and Gest

Short Chas. W. 259 Strader Av

Shrimpton Lumber Co. (The), 1215 Gest

Snodgrass S. L. & Son, Builders' & Traders' Exchange

SOWLES C. W. LUMBER CO.,

Room 24, 206 E. 5th; Telephone Canal 2953; Residence 'Phone Elm 877—X

Sowles Frank V. 38 Mitchell Bldg

Stearns Co. (The), 1509 Union Trust Bldg

Sterrett Lumber Co. room 3, s.e.c. 6th and Vine

Stewart-Roy Lumber Co. (The), 612 Mercantile Library Bldg

STONE T. B. LUMBER CO.,

Manufacturers and Wholesalers, Yellow Poplar, Oak, Chestnut, Cottonwood, Walnut, Cedar and Ash, 1027 to 1030 Union Trust Bldg, n. w. cor. Fourth and Walnut; Telephone Main 1675.

Stone T. B. Lumber Co. 1027 Union Trust Bldg

SULLIVAN J. D., Wholesale Pine, Cypress and Hardwood Lumber, 406 Bell Block; Telephone Canal 1978

Taft Samuel H. 1312 Central Av. and McLean Av. b. Wade and Wilstach

TALBERT-ZOLLER LUMBER & VENEER CO. (THE), Manufacturers of Lumber and Veneers; Walnut, Poplar, Cherry, Oak, Ash, Hickory, n. s. Spring Grove Av. nr. Fairview Av., Winton Place; Phone Park 600

Townley Wm. E. & Co. n.e.c. McLean Av. and Gest

United States Timber Co. (The), 808 Mercantile Library Bldg

Wessel John H. 856 W. 6th

WESTERN LUMBER CO., Office and Yards, west end 8th Street Viaduct east of Evans; Telephone West 31

WIBORG & HANNA CO. (THE)

Hopple st. and C.H.&D.R.R.; Phones West 877 and 1024

Wolcott W. M. 1433 Union Trust Bldg

Lumber Inspectors.

JOHNSTON CARLISLE G., s.e.c. Richmond and McLean Av.; Phone West 63; Residence Phones Elm 30 and North 290

Lumber Yards.

Asher The I. M. Lumber Co. n.w.c. Bank and Western Av

Banning Leland G. s.w.c. 8th and McLean Av

Beck The E. E. Lumber Co. n.w.c. Liberty and McLean Av

Bosken & Brechelt, 3408 Warsaw Av

Bosken Lumber Co. (The), Evans, Erie and South

Cincinnati Hardwood Lumber Co., Gest, Summer and C.H.&D.Ry

Clark & Thompson, 1536 Queen City Av

Crane C. & Co. 1739 Eastern Av

DEXTER LUMBER CO. (THE), Dealers in all kinds of Lumber and Manufacturers of General Millwork, Montgomery Av. and B.&O.S.W.Ry., Norwood; Telephone Elm 99

Doppes The J. B. Sons Lumber Co. 1244 Gest

Duhlmeier Bros., Wade and McLean Av

Dulweber John & Co. s.w.c. Findlay and McLean Av

Enterprise Lumber Co. (The), s.e.c. Kenner and McLean Av. and Shillito st. and C.L.&N.R.R

Farrin-Korn Lumber Co. (The), e. s. Station Av., Winton Place

Farrin The M. B. Lumber Co. e. s. Station Av., Winton Place

Freiberg Lumber Co. (The), Poplar, McLean Av. and Findlay

Galle Wm. F. & Co., Budd st. and Cincinnati Southern Ry

Goodman & Wright, 435 E. Court

Hagedorn Wm. F. 2637 Colerain Av

Hall C. R. Lumber Co., Kenner and Dalton Av

Johnston Samuel B. s.e.c. Richmond and McLean Av

Kipp B. A. & Co. 818 W. 6th

Lewin A. M. s.w.c. McLean Av. and Bank; branch, 2138 Langdon Av

Littleford Lumber Co. (The), Richmond nr. Cincinnati Southern Ry

LOCKLAND LUMBER CO. (THE), Dealers in Lumber of all kinds; Manufacturers of Planing Mill Work, Lockland, O.; Telephone Wyoming 87

Maley, Thompson & Moffett Co. (The), 1900 W. 8th

Meler H. W. n.e.c. Ohio Av. and McMicken Av

Mowbray & Robinson, 1126 W. Front

Pierson J. L. & N. L. n.e.c. Cooper and Cherry

Price Hill Lumber Yard, 3408 Warsaw Av

RADINA L. W. & CO., s.w.c. Clark and Dalton Av.; Phone West 130

Riemer Lumber Co. 1913 Gest

ROBERTS E. & CO., 414 to 430 E. Court, east of Broadway; Telephone Canal 1936

Scott T. P. & Co. n.e.c. York and McLean Av

Shiels Chas. F. & Co. s.e.c. McLean Av. and Gest

PATENTS

JAMES N. RAMSEY,
PATENT LAWYER and SOLICITOR,
Phone Main 469, 604 Johnston Bldg.

TRADEMARKS

Shrimpton Lumber Co. (The) 1215 Gest

Stone T. B. Lumber Co. 1225 Dalton Av

Taft Samuel H. 1312 Central Av

Talbert-Zoller Lumber & Veneer Co. (The), n. s. Spring Grove Av. nr. Fairview Av., Winton Place

Townley Wm. E. & Co. n.e.c. Gest and McLean Av

Western Lumber Co. west end 8th Street Viaduct east of Evans

Wiborg & Hanna Co. (The), Hopple st. and C.H.&D.R.R

World's Fair Wrecking Co., Richmond and Horne

Lunches, Box.

Box Lunch Supply Co. 27 E. 3d

Wildier Kilbourne W. 27 E. 3d

Lunch Rooms.

(See also Restaurants.)

Abelson Abraham A. 207 Post Square

Alexander Julius L. 335 W. Court

Ashcraft Geo. B. s.e.c. 8th and Walnut

Behymer Clara, 233 E. 3d

Birry Eugene, 1022 Main

Blackman Oscar, 505 George

Brackett F. 316 E. Front

Brink Geo. M. 238 W. 3d

Bryant Mrs. Chas. E. flat 4, 519 Race

Butler J. C. 518 John

Calzolari Quirino, 609 Smith

Central Bakery & Lunch Room, 1009 Central Av

Coffee Edward, 411 W. 5th

Coleman Clarence, 428 E. 6th

Colson Taylor, 604 Smith

Delicatessen Lunch Co. (The), 514 Vine and 319 Walnut

Dietrich & Morgan, 338 E. Front

Doppler Philip, 749 Clark

Eichmann M. Fred. 1342 Vine

Fink Moritz, 1053 Freeman Av

Flax & Lampe, 112 E. 6th

Flower Harry G. manager, 2212 Spring Grove Av

Frawley Wm. s. s. Spring Grove Av. nr. Mitchell Av., Winton Place

Friedman & Brown, 503 George

Frisch Samuel, 711 Freeman Av

Gildea Mary, Vine and Erkenbrecher Av

Goldberg J. 1035 W. 6th

Golder Abe, 404 George

Gorman Chas. 239 E. 5th

Greiner Chas. 323 Central Av

Grote Anna, 304 Plum

Guenther Louis, 2016 Mohawk Place

Harper A. W. 308 Longworth

Harris Jos. 2738 Eastern Av

Hartfield Mary, 289 W. McMicken Av

Hocquard Adolph, 909 Walnut

Hodgkinson W. A. 2825 1/2 Woodburn Av

Hoggins & Scheidt, 832 State Av

Holmesly John, 506 George

Ison Ira, 215 Sycamore

Jackoska Wm. 1055 Central Av

Jacobs Harry, 532 Plum

Jones Mrs. John H. 16 W. Liberty

Kampe Henry, Pearl Street Market House

Keith Mrs. Pemmah, 6 W. McMicken Av

Kelly Margaret, 318 E. 7th

Kentucky Lunch Room (The), 148 E. 4th

Kessel Max, 302 Longworth

Lawrence Wm. 407 Carlisle Av

Liebschuetz Meyer, 1428 Vine

Moore Jesse, 318 New

Lunch Rooms—Continued.

Murray L. C. 2013 Elm
 Overhaus Louis J. 110 W. Liberty
 Peck Paul S. 609 Plum
 Peetz Oscar W. 1406 Main
 Petri Margaret, 1880 Westwood Av
 Petrocelli Jlm, 516 Plum
 Polinsky Abe, 137 Opera Pl
 Precht Henry E. 1602 Central Av
 Pressler E. W. 38 E. 6th
 Price J. V. 1017 Central Av
 Reek Geo. 3728 Spring Grove Av
 Ripp Florence, 614 Central Av
 Roeckers Herman, 1123 Vine
 Rosin Michael, 607 Broadway
 Royal Coffee House & Lunch Room (The),
 530 Elm
 Ruck Otto, 102 Findlay
 Sanders Louis, 1026 Lincoln Av
 Schucht Chas, 417 Sycamore
 Shetia John, 1932 Central Av
 Siegman John, s.e.c. Race and Green
 Silber Chas. B. s.w.c. Plum and George
 Silver Jacob, 533 Broadway
 Smith Henry, 844 Wehrman Av
 Snyder S. D. 304 E. Front
 Solko Geo. 749 State Av
 Springer Henry, 1608 Elm
 Springs Mary, 612 Broadway
 Stimper Chas, 142 Opera Pl. and 325 W. 6th
 Sullivan Thos. 1061 Central Av
 Talbot Betty, 940 W. 6th
 Thomann Henry, 1320 Vine
 Thomas Peter, rear 322 E. Front
 Troy C. L. 623 Plum and 406 Reading Road
 Turner Mattie, 428 George
 Unser Herman, 237 E. Pearl
 Wall Louis, 416 E. 6th
 Wallingford Susie B. flat 11, 527 Race
 Watkins Mary, 424 E. 6th
 Weinmann Fred. 421 W. Court
 Wellerding Herman, 231 E. Pearl
 Whitcomb J. A. 36 E. 5th
 White Restaurant & Baking Co. 440 Main
 White Simon, 612 Smith
 Willey Frank A. 3053 W. 6th
 Woman's Exchange Lunch Room, 113 W. 4th
 Young J. & L. 530 Elm

Macaroni and Vermicelli Manufs.

Foulds Milling Co. (The), 1225 Budd
 Schwinn John S. 1540 Race
 Wuerdeman Co. (The), 431 E. Pearl

Machine Augers.

HARDISTY & CO., Harris st. and Pennsyl-
 vania Ry., Station C; Telephone East
 423

Machine Handles.

Cincinnati Ball Crank Co. (The), 1644 Cen-
 tral Av

Machine Knives.

Disston's The Henry Sons Co. s.e.c. 6th and
 Baymiller
HARDISTY & CO., Harris st. and Pennsyl-
 vania Ry., Station C; 'Phone East 423
 Kuehale John & Son, 2108 Colerain Av
 Ohio Knife Co. (The), n.e.c. 9th and Mc-
 Lean Av

Machine Tool Dressers.

WINNES CALVIN L., Machine Tool Dresser
 and General Machine Blacksmithing,
 3067 Sidney Av.; 'Phone Park 296—L

Machine Tools.

AMERICAN TOOL WORKS CO. (THE),
 Lathes, Planers, Shapers, Upright Drills,
 Radial Drills, n.w.c. 6th and Eggleston
 Av.; Telephone Canal 2027 and 'Phone
 Canal 2159
 Atlas Machine and Tool Works, 206 Ludlow
 Barker Wm. & Co. n.w.c. Culvert and Pioneer
BICKFORD DRILL AND TOOL CO. (THE),
 Front and Pike; Telephone Canal 3607

BRADFORD MACHINE TOOL CO. (THE),
 657 to 671 Evans; Telephone West 45
 Buckeye Equipment Co. 75 Elm
 Champion Tool Works Co. (The), 2420 Spring
 Grove Av
 Cincinnati Electrical Tool Co. (The), 650
 Evans

CINCINNATI IRON STORE CO. (THE),
 n.w.c. Front and Freeman Av.; 'Phone
 Private Branch Exchange West 361
 Cincinnati Lathe & Tool Co. (The), 2732
 Spring Grove Av
 Cincinnati Machine Tool Co. Spring Grove
 Av. and Township
 Cincinnati Milling Machine Co. (The), Spring
 Grove Av., Alfred and Cook sts
CINCINNATI PLANER CO. (THE), Buck
 st. b. Harrison Av. and Queen City Av
 Cincinnati Shaper Co. (The), Elam st. and
 Garrard Av

Dietz Machine Tool Co. (The), 3055 Cole-
 rain Av
DRESES MACHINE TOOL CO., Manufactur-
 ers of Radial Drills, Screw and Turret
 Machinery, 227 to 241 W. McMicken Av.
 and 226 to 238 Stark; Telephone Canal
 2751

FOSDICK MACHINE TOOL CO. (THE),
 Blue Rock, Apple and Palm st., Cum-
 mingsville; Telephone Park 17

GANG THE WM. E. CO., Office and Factory,
 1543, 1545 and 1547 Queen City Av
 Gray The G. A. Co., C.H.&D.Ry. and Gest
 Greaves, Klusman & Co. n.e.c. Cook and Al-
 fred

Hisey-Wolf Machine Co. (The), cor. Town-
 ship and Cormany
 Kern Machine Tool Co. (The), 4659 Spring
 Grove Av

King Machine Tool Co. (The), Clifton Av.
 nr. Spring Grove Av., Winton Place

Kinsey The E. A. Co. 333 W. 4th
 Knecht Bros. Co. (The), 819 Wade
 LeBlond The R. K. Machine Tool Co. 4601
 Eastern Av

Lodge & Shipley Machine Tool Co. (The),
 3065 Colerain Av
 McGowan The John H. Co. 58 Central Av

MACHINERY SALES CO. (THE),

107 and 109 W. 3d; 'Phone Main 3323

Mueller Machine Tool Co. (The), 2427 Cole-
 rain Av

NATIONAL MACHINE TOOL CO. (THE),
 208, 210 and 212 Lawrence

Queen City Machine Tool Co. (The), n.w.c.
 Sycamore and Webster

QUEEN CITY SUPPLY CO. (THE), s.w.c.
 Pearl and Elm

Schumacher & Boye, 2245 Spring Grove Av
SHEPARD LATHE CO., 131 W. 2d; 'Phone
 Main 3114

SEBASTIAN LATHE CO., Works, 3d and
 Philadelphia, Covington, Ky.; P. O. Box
 729, Cincinnati; Telephone South 327

Smith & Mills Co. (The), s.w.c. Spring
 Grove Av. and Township

Steptoe The John Shaper Co. 2961 Colerain
 Av

United States Electrical Tool Co. (The), 1936
 W. 8th

VonWyck Machine Tool Co. n.w.c. Elmore
 and C.H.&D.Ry

Western Machinery Co. 828 W. 6th
 Willard Machine & Tool Co. (The), 118 W.
 2d

The Williams Directory Co.,

Directory Publishers

208 POST SQUARE,

CINCINNATI, O.

IDEAL MACHINE & TOOL CO.

EXPERIMENTAL TOOL AND DIE WORK.
Special Machinery and Articles of all Kinds.

SHEET METAL WORK OF EVERY DESCRIPTION. 128 & 130 OPERA PLACE, Phone Canal 4479.

Machinery.

American Tools Works Co. (The), n.w.c. 6th and Eggleston Av
Automatic Specialty Co. s.e.c. 6th and Baymiller
Berghausen Machine Co. 601 Lock
Blymyer Iron Works Co. (The), 2933 Spring Grove Av
Bradford Machine Tool Co. (The), 657 Evans
Braham H. L. Steel & Metal Co. 1828 Race
BROADWAY MACHINERY CO., Dealers in Machinery and Supplies, 236 and 238 Broadway; 'Phone Canal 3663
Brown Machinery Co. 237 E. 3d
Buckeye Equipment Co. 75 Elm
Burwell S. B. 323 E. 3d
Champion Tool Works Co. (The), 2420 Spring Grove Av
Chandler Geo. M. 917 Commercial Tribune Bldg
Chicago Pneumatic Tool Co. 405 W. 4th
Cincinnati Electrical Tool Co. (The), 650 Evans
CINCINNATI IRON STORE CO. (THE), n.w.c. Front and Freeman Av.; Telephone Private Branch Exchange West 361
Cincinnati Lathe & Tool Co. (The), 2730 Spring Grove Av
Cincinnati Mill & Mine Supply Co. 602 Walnut
Cincinnati Milling Machine Co. (The), Spring Grove Av., Alfred and Cook
Cincinnati Pulley Machinery Co. (The), 118 W. 2d
CINCINNATI PUNCH & SHEAR CO. (THE), 1416 to 1422 Plum, n.e.c. Magnolia; Telephone Long Distance Canal 2577
Cincinnati Shaper Co. (The), Elam st. and Garrard Av
Cordesman, Meyer & Co. 53 Central Av
CORDESMAN-RECHTIN CO. (THE), Butler st. opp. P.C.C.&St.L.Ry. Passenger Depot
Curry J. W. 2558 Western Av
Day The J. H. Co. 1144 Harrison Av
DeLaval Steam Turbine Co. of Trenton, N. J. 1001 Mercantile Library Bldg
Diamond Machine Co. 522 Main
Dodge Manuf. Co. 128 W. 3d
Dresses Machine Tool Co. 227 W. McMicken Av
Eagle Tool Co. (The), s.w.c. Blue Rock and Turrill
Ebel Fred. 2d floor 206 E. 3d
ECONOMY MACHINERY CO., Dealers in New and Second-hand Engines and Boilers and Iron and Woodworking Machinery, 428 and 430 E. Pearl; 'Phone Canal 3251
ElHott Machine Co. (The) of Grand Rapids, Mich. 526 Main
Fancher Machine Co. 428 E. Pearl
FLYNN WM. H. MACHINERY CO., Steam and Gasoline Engines, Boilers, Pipe, Shafting, Pulleys, Hangers, Belting, Iron and Wood Working Machinery; Supplies of all kinds, 404 and 406 E. 2d; 'Phone Canal 1120—X; Residence 'Phone Canal 333—R
Francis Chas. E. & Bro. 423 E. 8th
Fritsch The Francis Manuf. Co. McMicken Av., Dunlap and Stark

PATENTS

JAMES N. RAMSEY,
PATENT LAWYER and SOLICITOR,
Phone Main 469, 604 Johnston Bldg.

TRADEMARKS

Gang The Wm. E. Co. 1543 Queen City Av
Grever Edward C. & Co. 227 E. 4th
Gray The G. A. Co., C.H.&D.Ry. and Gest
Greaves, Klusman & Co. n.e.c. Cook and Alfred

Heffron Trenching Co. 810 Neave Bldg
Heilman John C., C.H.&D.R.R. and Gulow
Hilbert Machine Co. (The), 2116 Colerain Av

HOUSTON, STANWOOD & GAMBLE CO. (THE), Manufacturers of Engines and Boilers; Works, south end of C.&O.R.R. Bridge, Covington, Ky.; P. O. Box 821, Cincinnati; Telephone South 138, Private Exchange

Ideal Machine & Tool Co. 128-130 Opera Pl
Indiana Road Machine Co. 211 Bell Block
Johnston The Wm. T. Co. 520 Main

Kern Machine Tool Co. (The), 4659 Spring Grove Av

Kinsey The E. A. Co. 333 W. 4th
Kisinger-Ison Co. (The), Powers st. and C.H.&D.Ry

Knecht Bros. Co. (The), 819 Wade
KOENIGKRAMER F. & F., York st. nr. Western Av

Lane & Bodley Co. (The), Paddock Road and Ross Av

Lanier & Driesbach Manuf. Co. 315 John
LeBlond The R. K. Machine Tool Co. 4601 Eastern Av

Lodge & Shipley Machine Tool Co. (The), 3065 Colerain Av

McGovern Tire Setter Co. (The), 232 E. 5th
McGowan The John Co. 54 Central Av

MACHINERY SALES CO. (THE),

107 and 109 W. 3d; 'Phone Main 3323

Matchless Machine Co. 613 W. 6th

Medart Patent Pulley Co. 203 Vine

Modern Manuf. Co. (The), 230 E. 8th

Modern Specialty Co. 925 Main

Monarch Mill & Supply Co room 33, 514 Main

Motch & Merryweather Machinery Co. (The) of Cleveland, O. 1007 First National Bank Bldg

National Marking Machine Co. (The), 2076 Reading Road

NORTON MACHINERY CO. (THE)

828 W. 6th; Telephone West 1108

Nugent Tool Co. (The), 2163 Central Av

Oesterlein Machine Co. 2850 Spring Grove Av

Oskamp Machinery Co. (The), 119 E. 7th

Parks Ball Bearing Machine Co., Knowlton and C.H.&D.Ry

PRECISION MACHINE TOOL & DEVELOPING CO. (THE), 2125 Colerain Av.; 'Phone West 2184

Machinery—Continued.

Queen City Punch & Shear Co. 210 Lawrence
Randle Machinery Co. (The), Powers st. and C.H.&D.Ry

RECHTIN LOUIS E. & BRO.,

New and Second-Hand Machinery, 412 and 414 E. Pearl; Telephone Canal 3436

Robinson The J. M. Manuf. Co. 3282 Spring Grove Av
Schaub & Son, 3064 Henshaw Av
Schumacher & Boye, 2245 Spring Grove Av

Simmons W. H. & Co. 426 E. 2d
SMITH, MYERS & SCHNIER CO. (THE),
621 to 627 W. Front

Standard Machine Co. 706 W. Front
Steptoe The John Shaper Co. 2961 Colerain Av

Superior Tool & Supply Co. 506 E. Front
Tatum The Samuel C. Co. n.w.c. Colerain Av. and Monmouth

Towsley John T. Manuf. Co., Evans north of Gest

Tucker Machine Co. 224 E. 9th
Verdin, Kappes & Verdin, 60 Central Av

WESTERN MACHINERY CO., Dealers in
New and Second-Hand Machinery, Machine Tools, Engines, Boilers, &c., 828 W. 6th

Westinghouse Machine Co. (The) of Pittsburgh, 1102 Traction Bldg

Wheeler Condenser & Engineering Co. of N. Y. 111 Ingalls Bldg

Willard Machine & Tool Co. 118 W. 2d
WIRTH GEO. MACHINERY CO., 212 E. 2d;
'Phone Main 2717—Y

Wirthin & Scallan, 331 W. 3d
Wooding Samuel, 210 E. 2d

Machinery for Grinding and Polishing.

TUCKER MACHINE CO., 224 E. 9th; 'Phone Canal 91

Machinery, Manufs. of Special.

PRECISION MACHINE TOOL & DEVELOPING CO. (THE), 2125 Colerain Av.; 'Phone West 2184

Machinery, Manufacturers of Special, and Sheet Metal.

VERDIN, KAPPES & VERDIN, 60, 62 and 64 Central Av., one square from Grand Central Depot; 'Phone Main 2753

Machinists.

American Tool Works Co. (The), n.w.c. 6th and Eggleston Av

Andrew M. L. & Co. 2852 Spring Grove Av
Atlas Machine & Tool Works (The), 206 Ludlow

Barker Wm. & Co. n.w.c. Culvert and Pioneer

Barnes The Chas. Co. 55 Main
Berghausen Machine Co. 601 Lock

Blettner Jos. B. & Co. 1974 Central Av.
Buob Fred. Machine Co. 423 Home

Champion Tool Works Co. (The), 2420 Spring Grove Av

Cincinnati Electrical Tool Co. (The), 650 Evans

Cincinnati Machine Tool Co. Spring Grove Av. and Township

Cincinnati Milling Machine Co. (The), Spring Grove Av., Alfred and Cook

Cincinnati Punch & Shear Co. (The), 1422 Plum

Columbia Motor Works, 4000 Kellogg Av
Conway & Co. 2507 Western Av

Deters F. & Co. 906 Elm
Deutsche Louis, 1017 Plum

Diamond Machine Co. 520 Main
Dreses Machine Tool Co. 227 W. McMicken Av

Drube Adolph, 11 W. 13th
ERHART CHRIS., 1237 to 1241 W. 6th

Frisbie Engine & Machine Co. (The), 33 E. Water

Fritsch The Francis Manuf. Co. 223 W. McMicken Av

Geier John, 823 W. 2d

German-Russell Co. (The), 222 E. 9th
Globe Metallic Works, 1128 Gest

Gray The G. A. Co., C.H.&D.Ry. and Gest
Greaves, Klusman & Co. n.e.c. Cook and Alfred

Greenwald The I. & E. Co. 720 E. Pearl

GOMBOS JOS., Machinist and Locksmith;
Manufacturer of Plug Cutters, Screw Drivers, Special Tools; Repairing of All

Sorts of Tools and Machinery; Electric Repairing and Wiring; General Tool

Blacksmith, 1649 Central Av

HEMPELMANN & HECTOR, Printers' and
Bookbinders' Machinery Repaired, and

Builders of Special Machinery, 55 Murdock Bldg; 'Phone Canal 195

Hilbert Machine Co. (The), 2116 Colerain Av

Hisey-Wolf Machine Co. (The), cor. Township and Cormany Av

Ideal Machine & Tool Co. 128 Opera Pl

Johnston Robt. C. & Co. 633 Walnut
Johnston The Wm. T. Co. 520 Main

Keck C. Manuf. Co. 77 Elm
Kern Machine Tool Co. (The), 4659 Spring Grove Av

Kislinger-Ison Co. (The), Powers st and CH&DRY

Knecht Bros. Co. (The), 819 Wade

Koenigkramer F. & F. rear 1140 York
Kuehne John. & Son, 2110 Colerain Av

Lane & Bodley Co. (The), Paddock Road and Ross Av

LeBlond The R. K. Machine Tool Co. 4001 Eastern Av

McFarlan & Spilker Manuf. Co. 1652 Dorman

McGowan The John H. Co. 54 Central Av
Metzger J. Manuf. Co. 2165 McLean Av

Miami Machine Co. 2259 Eastern Av
MILLER L. J., Crushing and Grinding Mills;

also, Freight Elevators, 1233 Harrison Av
National Machine Tool Co. (The), 208 Lawrence

Norton Machinery Co. (The), 828 W. 6th
Nugent Tool Co. (The), 2163 Central Av

Nunn Bros. rear 2136 St. Michael
POCOCK OLIVER, General Machinist; Man-

ufacturer of Tanners' Tools and Broom Machinery, 1042 and 1044 Harriet;

'Phone West 585
PRECISION MACHINE TOOL & DEVELOPING CO. (THE), 2125 Colerain Av.;

'Phone West 2184
Randle Machinery Co. (The) 1723 Powers

Robinson The J. M. Manuf. Co. 3282 Spring Grove Av

Schacht Manuf. Co. (The), 2727 Spring Grove Av

Schellenbach & Darling Tool Co. (The), n.w.c. 14th and Plum

Schneider Fred. 132 E. Clifton Av
Schreiber The L. & Sons Co. 431 E. 8th

Schumacher & Boye. 2245 Spring Grove Av
SEBASTIAN LATHE CO., Works, 3d and

Philadelphia, Covington, Ky.; P. O. Box 729, Cincinnati; Telephone South 327

Shepard Lathe Co. 131 W. 2d
Sicking Manuf. Co. 1918 and 1931 Freeman Av

SIMMONS W. H. & CO., Machinists and
General Repairers, 424 and 426 E. 2d;

'Phone Canal 3368
SMITH, MYERS & SCHNIER CO. (THE),

621 to 627 W. Front
Smith & Mills Co. (The), s.w.c. Spring

Grove Av. and Township
Steigert Leopold, n.e.c. Elder and Logan

Steptoe The John Shaper Co. 2961 Colerain Av

Streit The A. Machine Co., Marquis Av. east of Colerain Av

STUEBING AUTOMATIC MACHINE CO. (THE), General Machinists and Dealers

in Printers' and Binders' Machinery, 25 Gano; Telephone Canal 2332

Tatum The Samuel C. Co. n.w.c. Colerain Av. and Monmouth
 Trautmann J. A. & Co. 322 W. 3d
 Vandewalle Chas. & Co. w.s. Mt. Echo nr. 5th
 VonWyck Machine Tool Co. n.w.c. Elmore and C.H.&D.Ry
 Wilberding & Brandewiede, 216 E. Court
 Willard Machine & Tool Co. 120 W. 2d
 Wolff Machinery Co. 1008 Walnut

Machinists' Supplies.

BOEBINGER HARDWARE CO. (THE), 315 E. Pearl; 'Phones Main 1128 and 824
QUEEN CITY SUPPLY CO. (THE), s.w.c. Pearl and Elm

Magazine Subscription Agencies.

Blair L. G. 912 Elm

Magic Lanterns.

PRINCE L. M.,

Manufacturing Optician, 108 W. 4th; Telephone Main 17

Magnesia Flexible Cement Roofing.

CAREY THE PHILIP MANUFACTURING CO., Magnesia Pipe and Boiler Covering; City Roofing Office, 210 W. 2d; The Breeze Bros. Co., Selling Agents; Telephone Main 2082; Main Office and Factory, Lockland, O.; Telephone Wyoming 105

Magnesia Products.

CAREY THE PHILIP MANUFACTURING CO., 85 per cent. Magnesia Covering Asbestos Materials of all Descriptions; R. E. Kramig & Co., Selling Agents, 234 E. 6th; Telephone Canal 2850; Main Office and Factories, Lockland, O.; Telephone Wyoming 105

Mahogany.

DUHLMEIER BROTHERS, Mexican Tabasco Mahogany, Wade st. and McLean Av.; 'Phone West 885

FREIBERG LUMBER CO. (THE), Manufacturers Hardwood Lumber; Importers of Mahogany and Spanish Cedar; Office, Saw Mills and Yards, Poplar, McLean Av. and Findlay st., rear Cincinnati Ball Park, Southern Ry

Mail Boxes.

Weaver C. W. 533 Sycamore

Mail Collection Service.

Brothers Jacob, 219 E. 5th

Mail Order Business.

Church Medallion Manuf. Co. 144 W. 5th
 Hukon Manuf. Co. 13 Allison
 Kreimberg Harry, n.w.c. 3d and Central Av
 Risson E. E. 78 Perin Bldg

Mail Order Systems.

Brown Supply Co. 32 Thoms Bldg

Mailers.

Donnelly Jas. W. 335 W. 5th and 422 Elm
 Querner Bros. 422 Elm

Mailing Lists.

The Crawford Addressing Company

IMITATION TYPEWRITTEN LETTERS

Excelsior Building, Race & Opera Place

PHONE CANAL 3320

CINCINNATI

PATENTS

JAMES N. RAMSEY,
 PATENT LAWYER and SOLICITOR,
 Phone Main 469, 604 Johnston Bldg.

TRADEMARKS

Mailing Tubes.

Cincinnati Mailing Device Co. s.e.c. 2d and Plum

DAVENPORT PAPER BOX CO. (THE), 289 and 241 Main; 'Phone Main 585

Malleable Iron Castings.

MOESTA & RUEHWEIN, 20 and 21 Hulbert Block, s.e.c. 8th and Vine; Telephone Canal 3398

Malt House Constructors.

Gravity Pneumatic Malting Construction Co. 205 Bell Block

Malt Extract.

KAUFFMAN THE JOHN BREWING CO., Brewers and Bottlers of Hercules Malt Extract, 1622 to 1628 Vine b. Liberty and Elder; Telephone Canal 1872

Malt Houses.

Ammann Wm. 128 Sycamore
 Andrew P. & Co. 901 E. Front
 Burger Bros. Co. (The), 83 E. McMicken Av
CINCINNATI MALTING CO., K. Schaefer, Manager, 18, 20 and 22 W. McMicken Av.; Telephone Canal 1204—X
 Elsas & Pritz, 214 E. Court
 Goepper The Herman Co. 324 Hunt
 Piqua Malt Co. of Piqua, O. n.e.c. Pearl and Main

Riverside Malting & Elevator Co. 419 Plum
 Schaefer Karl, 18 W. McMicken Av

Malt Kiln Manufs.

Littleford Bros. 453 E. Pearl
 Schreiber The L. & Sons Co. 431 E. 8th

Malt Products.

American Diamalt Co. (The), s. s. B.&O. S.W.Ry. west of Bridge, Riverside

Maltsters (Expert).

Renner Peter, 205 Bell Block

Manicures.

Alexander Susie, 411 McAllister
 Banks John, 122 W. 4th
 Benedict Lina, 708 W. 9th
 Boone Alma Monroe, 35 Emery Arcade
 Bower Ruth G. 701 Mercantile Library Bldg
 Carey Dr. 43 Emery Arcade
DeCREA IDA, 904 Vine
 DeHonney Nannie, 603 W. 8th
 Edwards Estelle, 300 Neave Bldg
 Edwards Jane, 15 Emery Arcade
 Eppley A. L. 903 Neave Bldg
 Ford Jennie M. 903 Neave Bldg
 Fuller Thelma, 15 Emery Arcade
 Ginley Rose, 808 Neave Bldg
 Hamilton Kathleen, 422 Race
 Harenberg Josephine, 2130 Vine
 Hartsell Mamie, flat 1, 11 W. 5th
 Hurst Julia, 635 Walnut
 Keiser Mary, 216 Johnston Bldg
 Knippenberg Sarah, 27 Glenn Bldg
 Letcher Susette, 308 Central Av
 Lockman Esther, Hotel Havlin
 Ludlow Lillian, 20 Mitchell Bldg
 McCabe Lenore, 603 Lyric Theater Bldg
 McCall Olive F. 611 Vine
 McCann Katie L. s.e.c. 4th and Vine
 McCord Mazie, 808 Andrews Bldg
 McKean Mrs. Carmlyte, 319 W. 4th

Manicures—Continued.

McKnight Laura A. flat 6, 606 Central Av
McLaughlin Bertie D. room 301, n.e.c. 5th
and Race
Mackay Ella, 206 Bell Block
Nichol Rebecca, 705 Andrews Bldg
Oesterreicher Rosa R. 135 E. Canal
Phelan M. M. 54 Glenn Bldg
Price Sadie, 3392 Erie Av
Ray Louise B. 75 Dayton al. b. Linn and
Baymiller
Reed Hazel, 409 Oliver
Riperton Pauline, 1059 Clark
Stowers Mazie Earhart, 44 Emery Arcade
Suermann Carrie, 53 Glenn Bldg
Taylor Louisa W. 635 W. 9th
White Mrs. Carrie, 2106 Woodland Av
Wilke Dorothy, 405 Andrews Bldg
Woodford Mary D. flat 7, 534 W. 5th

Mantels and Grates.

Foy & Starr Co. (The), 902 Main
Martin Grate Co. 315 Fourth National Bank
Bldg
MOORMANN & OTTEN, 611 and 613 Main
SCHROEDER MARTIN, 523 Main; Tele-
phone Canal 3180

SHANNON CHAS. L. & SONS,

Special Fire Place Work a Specialty, 17
E. Canal; 'Phone Canal 2835

Thauwald C. F. & Co. 1220 Harrison Av
Wiggers Furniture Co. (The), 1423 Plum

Mantels, Wood.

Moormann & Otten, 611 Main

Manufacturers' Agents.

(Air Compressors.)

Bowman H. K. 819 First National Bank
Bldg

(Aluminum Ware.)

Rendigs Wm. P. 111 E. 6th
(Anilines.)

Calvert Aniline & Supply Co. 121 Sycamore
(Asbestos Goods.)

Aby F. E. 1002 First National Bank Bldg
(Automobiles.)

Standard Automobile Co. 640 Main
(Baking Powder.)

McCassy Edward G. 1114 Walnut
Warren Frank D. 33 W. 2d

(Bottlers' Supplies.)

Joseph Joe, 226 E. 3d
(Brush Makers' Supplies.)

Feuser Anthony, 214 E. Pearl
(Brushes.)

Mendel Zach, 44 E. 6th
(Building Material.)

Hoyer E. C. room 31, 206 E. 5th
Pursell Walter & Co. 4 Allen Bldg
Raff Allan Ross, 50 Mitchell Bldg
(Buttons.)

Goldsmith Oliver, 306 Elm
Hempel Fred. M. 10th floor, s.w.c. 4th and
Elm

Holzman Samuel, 18 W. 3d
(Canvas and Linings.)

Cohn Henry & Son, 306 Elm
Luning Wm. A. 18 W. 3d

(Carriage Goods.)

Kemper David R. room 3, 41 E. 4th
(Carriage Hardware.)

Lutz L. D. 406 Bell Block
(Carriage Leather.)

Albrecht Carl F. 104 Neave Bldg

(Cellings.)

Wagenlander Fred. room 11, 422 Race
(China and Glassware.)

Jonte Fred. D. room 30, 206 E. 5th
(Chocolate.)

Tuch Chas. P. 320 Sycamore
(Cigars.)

Mannheimer S. W. 220 E. 3d
Meyer C. Harry, 11 E. 6th
Wittrock Chas. B. 47 Walnut
(Cloaks and Suits.)

Haas Leo, room P. n.w.c. 6th and Vine
(Clothiers' Supplies.)

Marks Louis, 304 Rawson Bldg
Rosenstiel S. M. 10 W. 3d
(Clothiers' Trimmings.)

Cohn Henry & Son, 306 Elm
Wolfson Jacob, 304 Rawson Bldg
(Clothing.)

Burtanger I. A. jr. 103 E. 7th
Heilbrun Nate L. 18 W. 3d
(Coopers' Supplies.)

Pratt The W. G. Commission Co. 327 Hunt
(Corsets.)

Rauh Ludwig, 12 E. Pearl
(Cotton Goods.)

Cliver, Wright & Rainey, 105 E. Pearl
Grabfield Gus, 307 Rawson Bldg

Mack W. S. 911 Neave Bldg
Putnam-Hooker Co. 212 E. 3d

Schmidt Geo. 305 Lyric Bldg
Semmons Herman, 306 Rawson Bldg

Taylor & Bro. 65 Perin Bldg
VanCleaf Herman, 306 Elm

Ward Geo. W. & Co. 224 E. Front
Weil Max H. 71 Perin Bldg
Winkler Fred. W. 305 Lyric Bldg

Wolf David, 10 W. 3d
(Dry Goods.)

Burtanger I. A. jr. 103 E. 7th
Eureka Lining Co. 10 W. 3d

Klaw Millard J. 10 W. 3d
McFaddin J. W. & Co. room R. Bradford
Block

Otte, A. Edward C. room 8, 32 E. 3d
Porter T. M. room 101 Hotel Emery

Stevie John A. room Y. Bradford Block
(Dynamite.)

Ward Geo. W. & Co. 224 E. Front
(Electric Lamp Shades.)

Cook Geo. W. 906 Race
(Electrical Apparatus.)

Emerson Dean & Co. 1620 First National
Bank Bldg
(Enameled Ware.)

Rendigs Wm. P. 111 E. 6th
(Flour.)

Lenhardt J. A. 504 Mercantile Library Bldg
Trent P. 34 Bodmann Bldg
(Furniture.)

Runk Chas. 3337 Fisher Av
Shott Frank M. room 18, 41 E. 4th
(Furniture Polish.)

Weaver Harry C. 856 W. 6th
(General.)

Dealers & Consumers Supply Association,
2108 Alpine Place

Factories & Dealers Supply Co., Perin Bldg
Gruner & Beckwith, 25 W. 2d

Harmeyer H. W. & Co. room 208, 519 Main
(Glass.)

Hoyer E. C. room 37, n.e.c. 5th and Main
(Glassware.)

Lewis R. J. 14 Blymyer Bldg
Lewis Thos. M. 437 Main
Shapker B. & Co. 24 Swift Bldg

(Glucose.)

Orde Bertram, 907 Mercantile Library Bldg

(Glue.)

Kemp C. C. 63 Mitchell Bldg
Lyons Thos D. & Co. 125 E. 2d

(Groceries.)

Knabe & Knabe, 412 Main
Stone C. W. 57 Walnut

(Grocers' Sundries.)

Dinkelbühler C. H. & Co. 121 E. 2d
Grocers' Supply Co. (The), 111 E. Pearl
Leonard Thos. F. room 3, 19 E. 2d

(Handkerchiefs.)

Louis Henry & Co. room Q, Bradford Block

(Hardware.)

Stewart L. W. 232 W. 8th

(Hardware Specialties.)

Chamberlin C. R. room 33, n.e.c. 5th and Main

(Harness Machinery.)

Schwenker E. H. & Fred. Easthope, 636 Sycamore

(Hosiery.)

Goldsmith Emanuel, 18 W. 3d
Goldsmith Louis, 18 W. 3d
Hibern Selling Agency, 1326 Sycamore
Miller Chas. 216 W. 4th
Salzer Jos. M. 1 Glenn Bldg

(Iron and Steel.)

Adams J. L. & Co. 1627 Union Trust Bldg
Moesta & Ruehrwein, room 21 Hulbert Block
Neblett Chas. room 7, 206 E. 5th
St. Clair Harry A. 18 W. 3d
Smith Kessler, 2666 Colerain Av

(Jewelry.)

Loeb I. J. 1 Glenn Bldg
Loeb Samuel J. 1 Glenn Bldg

(Labels.)

Connelly John, 410 First National Bank Bldg

(Laces.)

Louis Henry & Co. room Q, Bradford Block

(Ladies' Hats.)

Stewart Wm. P. 5th floor Rawson Bldg

(Ladies' Shirt Waists.)

Eick Wm. B. room 65 Pickering Bldg
Papenbrock Jos. B. room N. Palace Hotel Bldg

(Ladies' Suits.)

Bamberger Jacob, 10 W. 3d
Bamberger Samuel, 10 W. 3d
Gratz Dave, 10 W. 3d

(Ladies' Underwear.)

Fye & Crane, 111 Bell Block

(Leather.)

Becker F. H. 809 Sycamore
Decker D. L. Leather Co. 224 E. 6th
Henry P. A. 228 E. 8th
Heppe E. P. s.w.c. 9th and Sycamore
Hirsch Wm. 807 Sycamore
Johnson W. T. 809 Sycamore
Mahon & Co. 4th floor, 224 E. 8th
Palmer Geo. E. 1501 Freeman Av
Pflaster & Vogel Co. (The), 805 Sycamore
Taylor, Poole & Co. 900 Sycamore

(Linings.)

Cohn Henry & Son, 306 Elm
VanCleaf Herman, 306 Elm

(Lumber.)

Dunkort Henry, 20 Masonic Temple
Hendy Wm. H. room 50, 448 Main
O'Neill John R. 505 First National Bank Bldg

(Machinery.)

Humphries J. P. & Co. 504 W. 4th
Pletz Arthur C. 2427 Colerain Av

PATENTS

JAMES N. RAMSEY,
PATENT LAWYER and SOLICITOR,
Phone Main 469, 604 Johnston Bldg.

TRADEMARKS

(Metal Lockers.)

Nickerson J. K. room 36, n.e.c. 5th and Main
(Millinery.)

Doering Wm. G. 303 Rawson Bldg.
(Mirror Plates.)

Fechheimer H. C. room 81, 518 Walnut
Guthardt Wm. 26 Mitchell Bldg

(Paints.)

Martin J. H. 400 Johnston Bldg

(Pants.)

Schoolfield & Levy, 400 Pike

(Paper.)

Pfau Wm. H. & Co. 600 Neave Bldg

(Paste.)

McCassy Edward G. 1114 Walnut
(Plumbers' Supplies.)

Moore R. J. 50 Pickering Bldg

(Powder.)

Ward Geo. W. & Co. 224 E. Front

(Pumps.)

Bowman H. K. 819 First National Bank Bldg

(Rubber Goods.)

Otte A. Edward C. room 8, 32 E. 3d

(Salt.)

Dunholter J. H. & Co. 55 Walnut

(Scales.)

Ansted H. I. Co. 10 North

(Serges and Velvets.)

Straus Robt. 18 W. 3d

(Sewing Silks.)

Hill Robt. J. 652 Main

Irwin Wm. G. room 3, 15 E. 3d

(Shoe Machinery.)

Ross Samuel G. 634 Sycamore
(Shoe Manufs. Supplies.)

Kraft Louis E. s.w.c. 9th and Sycamore
Levy J. & Sons, 107 E. 3d

(Shoe Specialties and Dressing.)

Hinckley C. E. 815 Sycamore

(Shoes.)

Beahr Geo. W. 250 E. 5th

Beahr Jake J. 250 E. 5th

Beahr S. Major, 250 E. 5th

Crane Henry L. 242 McCormick Place

Crane Ira H. 242 McCormick Place

Cowen Geo. T. 15 W. Pearl

Hume A. E. 207 Bell Block

Lytle J. P. 77 Perin Bldg

Mooney Wm. 212 Walnut

Weiler A. E. 234 E. 8th

(Shot and Lead.)

Ward Geo. W. & Co. 224 E. Front

(Show Cards.)

Clemens U. S. G. 30 Glenn Bldg

(Silks.)

Goldsmith Sol, 306 Elm

VanCleaf Herman, 306 Elm

(Silverware.)

Cincinnati Plating Co. 119 Opera Place

Davidson C. M. 3 Emery Arcade

Kraut E. H. 501 Lyric Bldg

Manufacturers' Agents—Continued.

- (Soap.)
 Slattery The M. J. Co. 804 Race
 Thorndick P. C. 3549 Bevis Av
 (Soapine.)
 Shuman Samuel, 11 E. 2d
 (Starch.)
 Orde Bertram, 907 Mercantile Library Bldg
 (Steam Heating.)
 Green W. C. 141 Ingalls Bldg
 (Steam Specialties.)
 Meyer Bros. 212 Walnut
 (Steel Castings.)
 Greenwald Wm. E. room 46, 621 Main
 (Stock Feed.)
 Christy H. N. & Co. 515 Chamber of Commerce Bldg
 (Stokers.)
 Johnson Wm. T. 1002 Mercantile Library Bldg
 (Street Paving Material.)
 Humphries J. P. & Co. 504 W. 4th
 (Tailors' Trimmings.)
 Callahan Fred. 33 Swift Bldg
 Jordan Simon B. n.e.c. 7th and Plum
 Moritz Sol. 812 Main
 Stern L. B. 33 Swift Bldg
 Wild Richard R. 33 Swift Bldg
 (Thread.)
 Fleischer Isidor, 532 Sycamore
 Kalper Wm. H. 811 Sycamore
 Rollins E. L. 807 Sycamore
 Utz Lewis H. 811 Sycamore
 (Toys.)
 Wittenborg Toy Co. (The), 544 Main
 (Typewriter Copyholders.)
 McCassy Edward G. 1114 Walnut
 (Underwear.)
 Bemiss Edward M. 36 W. Pearl
 Salzer Jos. M. 1 Glenn Bldg
 VanCleaf David, 10 W. 3d
 (Upholsterers' Materials.)
 Feuser Anthony, 214 E. Pearl
 (Veneered Rolls.)
 Guthardt Wm. 26 Mitchell Bldg
 (Waxed Paper.)
 Garrett T. S. 709 Fourth National Bank Bldg
 (White Goods.)
 Adler M. G. 8 E. 4th
 (Wire Rope.)
 Ward Geo. W. & Co. 224 E. Front
 (Wire Screens.)
 Robertson J. M. 67 Pickering Bldg
 (Wooden Ware.)
 Smith Geo. W. room 3, 19 E. 2d
 (Woolens.)
 Bernard Louis, 10 W. 3d
 Duwellus H. H. 18 W. 3d
 Helnsheimer Walter D. 1401 First National Bank Bldg
 Herman Morris, 20 Glenn Bldg
 Huwe Harry B. 1011 Fourth National Bank Bldg
 Jones Roger H. 916 Mercantile Library Bldg
 Koch Julius M. 1 W. 3d
 Kuder Samuel, 2d floor, n.w.c. 8th and Sycamore
 Lonney Fred. C. 900 Sycamore
 Lotshar Eli T. 10 W. 3d

Map Mounters.

- QUARRY W. J.**, Map, Poster and Show Card Mounting, s.e.c. 8th and Broadway; Telephone Canal 108

Map Publishers.

- Mendenhall C. S. 512 Race
 Standard Atlas Publishing Co. (The), 917 Commercial Tribune Bldg
 Stewart Jas. A. 712 Traction Bldg
WILLIAMS DIRECTORY CO. (THE), Publishers of City Guide and Map of Cincinnati; also, Map of Covington, Newport and Vicinity, 208 Post Square

Marble Dealers.

(Wholesale.)

- High E. Nelson, 516 First National Bank Bldg
 Meadow Marble Co. of Meadow, Tenn. 516 First National Bank Bldg
 Sarvis W. H. 941 W. 5th

Marble Works.

- Back Geo. 2155 Freeman Av
 Back Harry C. n.e.c. 8th and Enright Av
 Bencsik Chas. 4224 Spring Grove Av. and s.e.c. 8th and Elder, Price Hill
 Billerman H. J. & Co. 622 Carr
BUCKEYE MARBLE & FREESTONE CO. (THE), Office, Mill and Shop, s.w.c. 3d and Eggleston Av.; Telephone Canal 3335
 Cincinnati Granite Works, 4043 Spring Grove Av
 Coast, Coast & Co. 2857 Spring Grove Av
 Cronin Jos. F. 2305 Gilbert Av
 Donahue Martin, 4113 Spring Grove Av
 Douglas Geo. A. n.e.c. Spring Grove Av. and Winton Road
 Etchhorn Martin, 111 E. 12th
 Fattweis Bros. 3 W. McMicken Av
 Finnerty Jas. & Co. 657 W. 5th
FISK BROS., Monument Builders; Round Lettering a Specialty; Plant Equipped with Latest Electric Machinery, 4014 to 4024 Spring Grove Av
Fox The Thos. W. Granite Co. 4312 Spring Grove Av
GREAT WESTERN MARBLE WORKS CO. (THE), 1602 and 1604 Reading Road; Telephone Canal 2147
 Fresson J. N. s.e.c. Carthage Pike and Ehrman Av
 Goodall Wm. & Son, 320 W. Court
 Hagel Geo. 967 Enright Av
 Kistner Henry, 1644 Vine
 Lang & Helmes, 422 E. 13th (Woodward)
McDONALD CHAS., Office, 1223 to 1231 Poplar; Yards, 1218 to 1238 Sherman Av.; Telephone West 879
 McDonough Peter G. n.s. W. 8th nr. St. Joseph's New Cemetery
 Mueller John M. jr. 706 W. Front
 Oberhelman Henry W. 2945 Colerain Av
 Oswald Henry & Co. s.w.c. Mentor and Churchhill
 Pioneer Granite Yards, 837 W. 5th
 Quebbemann Frank, 814 Armory Av
 Schwartz Louis, 2312 W. 8th
 Schwarz Fridolin, s.w.c. Carthage Pike and West
 Standard Marble Works, 706 W. Front
 Western Art Marble Co. (The), 1027 Broadway
 White The Alfred Sons Co., Clifton Av. and Spring Grove Av

Marble Mosaics for Floors.

CASSINI MOSAIC & TILE CO.

(THE), 1027 Broadway; Telephone Canal 234

Marine Gasoline Engines.

- FOX REVERSIBLE GASOLINE ENGINE CO. (THE)**, 1st and Washington Av., Newport; Telephone South 1550
WATKINS THE FRANK M. MANUFACTURING CO., Office and Factory, s.e.c. 6th and Baymiller; Telephone West 169

Masquerade Costumes.

Beck The Wm. & Sons Co. 10 Garfield Place
 Danner Mrs. Sidonie, n.e.c. 13th and Vine,
 2d floor
 Kohlbrandt Fredericka, 23 E. 13th
 Lohman Frances, 810 Bank
 Mueke Bertha, 1304 Main
 Sawin Anna F. 1110 Vine

Massage.

Bell & Scott, 228 W. 4th
 Boone Alma Monroe, 35 Emery Arcade
 Collier Jennie E. 120 W. 6th
 Ferguson Shirley G. 7 Linton
 Freeman Ellen Electric Institute, 635 Walnut
 Huber Chas. E. 212 E. 12th
 Kilduff John, 911 Baymiller
 Laird & Hadley, 5 Garfield Place
 McDougall D. D. 121 Shillito Place
 McPherson Scott, 635 Walnut
 Orlik Mrs. Anna, 1325 Vine
 Parmerton Anne E. 116 W. 7th
 Riperton Pauline, 1059 Clark
 Soderstrom Olga Ness, 18 Garfield Place
 Stuber Adele, 2928 Jefferson Av
 Watson Cora A. 1130 Locust
 Wewell Flora, 853 Findlay

Match Manufs.

SWEDEN-AMERICAN MATCH CO. (THE).
 Factory, Jonkoping, Sweden; Cincinnati
 Office, 230 W. 4th; Phone Main 3952

Mathematical Instruments.

(See also Instruments.)

PRINCE L. M.,

108 W. 4th; Telephone Main 17

Mattresses and Bedding Manufs.

CINCINNATI MATTRESS & SPRING CO. (THE), s.e.c. 2d and Sycamore; Telephone Main 3939

DeCamp The John P. Co. 1322 Sycamore
 Ezybed Mattress Co. (The), 98 Perin Bldg
 Fraenzel Furniture Co. 1739 Elm
STEARNS & FOSTER CO. (THE), 118 and 120 E. Canal; Telephone Canal 1794

WESSEL HERMAN MANUFACTURING CO., Manufacturers of High-Grade Mattresses and Bedding; Feathers, Blankets, Cots, Comforts; Feathers Renovated; Salesrooms, 616 and 618 Main; Phone Canal 2286; Factory, 835 W. 6th; Phone West 663

Mattresses and Bedding.

Bullerdick E. E., C.H.&D.Ry. opp. Dempsey
 Franke H. 1202 Main
 Lindsey Ernest, 1866 Josephine
 Mitchell The Robt. Furniture Co. 624 Race
 Nichols & Co. 126 E. Water
 Niehaus J. H. 2012 Vine
 Rover Wm. R. 1148 Main
 Scheve & Augert, 1801 Elm
 Stubenrauch John, 2219 Clifton Av
 Tauchert Chas. F. 2254 Vine
 Western Mattress & Bedding Co. n.e.c. Liberty and Baymiller
 Wilhelm A. & Sons, 2301 Gilbert Av
 Wuest Adam, 209 E. Pearl
 Wuest Jos. 304 Main
 Zimmerman J. P. & Sons, 624 Main

Matzos Bakeries.

Mamschewitz Behr, 838 W. 6th
 Simon & Weil, 529 E. Pearl

Measurers of Brick, Stone, &c.

Ridgway J. B. 2d floor Grand Opera House Bldg

PATENTS

JAMES N. RAMSEY,
 PATENT LAWYER and SOLICITOR,
 Phone Main 469, 604 Johnston Bldg.

TRADEMARKS

Measures, Iron.

Ferris Manuf. Co. 4750 Eastern Av

Meats, Wholesale.

Ackemyer Samuel & Wm. 2130 Baymiller
 Allgeyer Jos. 437 Findlay
 Armour & Co. 83 Main
 Blackburn J. Sons, rear 2015 Central Av
 Cincinnati Abattoir Co. (The), 3241 Spring Grove Av
 Donnewald Henry, 2113 Kindel Av
 Eckerlin Albert, s.w.c. Clifton Av. and Vine
 Erhardt G. & Sons, 545 Poplar
 Gall Samuel, 419 Findlay
 Hahn Louis, 1224 Bank
 Hilberg John, 516 Poplar
 Jockers Fred. 1907 Dunlap
 Kahn's The E. Sons Co. 519 Livingston
 Kuhn's M. Sons, 273 W. McMicken Av
 Loewenstein's A. Sons, 1715 John
 Lohrey Jacob, 2147 Kindel Av
 Meyer Robt. 3091 Colerain Av
 Peters F. & E. 3096 Colerain Av
 Poggendick Daniel, s.e.c. Findlay and John
 Rothhaas Bros. 1324 Bates Av
 Schickling Michael, 1224 Bank
 Schmidt Chas. 1224 Bank
 Schock Ben T. 2126 Baymiller
 Schwarzschild & Sulzberger Co. 132 Broadway
 Settelmayer Bros. 2860 Sidney Av
 Swift & Co. 29 Main
 Wagner John, 1224 Bank

Meat Choppers.

STEIGERT LEOPOLD, n.e.c. Elder and Logan

Meats, Smoked.

Rockel Edw. 2010 Colerain Av
 Treiber Jacob, s.e.c. Oliver and Baymiller

Meat Stores.

(See Daily Markets.)

Mechanical Draftsmen.

Baldwin Bert L. & Co. 73 Perin Bldg
FAHNESTOCK C. M., 608 Commercial Tribune Bldg; Telephone Canal 355
 Jones John Elias, 310 Lincoln Inn Court
PERDEW CLARENCE, Working Drawings for Inventors, Tracings, Blue Print, 604 Johnston Bldg; Phone Main 469
SPENGLER C., Patent and Working Drawings, 75 Atlas Bank Bldg; Telephone Canal 948
VERDIN, KAPPES & VERDIN, Designers and Draftsmen of Special Machinery; Mechanical Ideas of Merit Developed and Constructed, 60, 62 and 64 Central Av., one square from Grand Central Depot; Phone Main 2753

Mechanical Engineers.

BALDWIN BERT L. & CO., 72, 73, 74 and 75 Perin Bldg, n.w.c. 5th and Race
 Baldwin Ward, 807 Commercial Tribune Bldg
 Bogart Isaac, 1025 Clark
 Bone Evan P. 2126 St. James Av
 Bryan Daniel B., Ohio Mechanics' Institute Bldg
 Conway M. B. 2507 Western Av
 Dodge Manuf. Co. 128 W. 3d
 Duhme John H. 1030 W. 6th

Mechanical Engineers—Continued.

FAHNESTOCK C. M., 608 Commercial Tribune Bldg; Phone Canal 355
FRANZ W. G., 17th floor Union Trust Bldg; Telephone Main 4902
 Hannaford Edgar N. room 58, 448 Main
Hobart J. C. 610 Baymiller
HORNUNG GEORGE & SON, 612 Johnston Bldg; Phone Main 4408; Residence, Bellevue, Ky
ILLMER & CO., 310 Fourth National Bank Bldg; Telephone Main 1900
 Kaiser Oliver B. 317 Carlisle Bldg
 Lemon J. C. 58 Perin Bldg
RELIANCE ENGINEERING CO. (THE), 311, 312 and 313 Fourth National Bank Bldg; Telephone Main 5207
 Schreiber The L. & Sons Co. 431 E. 8th
SPENGLER C., Patent Expert, Office, 75 Atlas Bank Bldg; Telephone Canal 948
 Vance Louis G. 15 E. Canal

Mechanical Experts.

Dieckmann Adolph, 1180 Harrison Av
 Fahnestock C. M., 608 Commercial Tribune Bldg
SPENGLER C., Patent Solicitor, 75 Atlas Bank Bldg; Telephone Canal 948

Medallions.

Church Medallion Manuf. Co. 144 W. 5th

Medical Batteries.

Aluminum Battery Co. 658 Main
 Woche The Max & Son Co. 21 W. 6th

Medical Colleges.

American Health College, 2633 Western Av
 Cincinnati Polyclinic and Post Graduate School, 911 Race
 Eclectic Medical Institute, 1007 Plum
 Medical College of Ohio, n. s. McMicken Av. nr. Elm
 Miami Medical College, 217 W. 12th
 Pulte Medical College, s.w.c. 7th and Mound

Medical Publications.

Cincinnati Medical Book Co. 803 1/2 Race
 Scudder Bros. Co. (The), 1009 Plum

Medical Institutes.

Copeland Medical Institute, 18 Pickering Bldg
 Electro Chemic Institute, 27 Garfield Place
 Epileptic Institute Co. (The), 228 E. 6th
 Medicated Kidney Protector Co. 301 Neave Bldg
 Peoples' Co-Operative Medical Co. (The), 27 Garfield Pl

Medicines, Proprietary.

Amacol Chemical Co. 3736 Elmer
 American Veterinary Hospital, 3804 Colerain Av
 Amick Chemical Co. 608 Lincoln Inn Court
 Ampt Medicine Co. (The), 119 E. Water
 Andrew Pharmaceutical Co. 804 Neave Bldg
 Boose Wm. T. 4217 Spring Grove Av
 Boyer Bitters Co. 421 E. Pearl
 Briselara J. S. 123 Shilite Place
 Brother Benjamin Remedy Co. 1069 Wade
 Browning A. D. Remedy Co. 1733 Westwood Av
 Buck's Horn Reliable Salve & Ointment Co. 48 Perin Bldg
 Bull Medicine Co. 517 Sycamore
 Burkhardt W. S. 121 E. 7th
 Chemical Specialty Co. 2515 Ohio Av
 Cincinnati Drug & Chemical Co. 19 Main
 Crown Chemical Co. s.e.c. 6th and Elm
 Davis Wm. H. 1904 Eastern Av
 DeGraf Medicine Co., Government Square; laboratory, Lockland
 Demaison Mrs. A. M. 719 W. 5th
 Derma-Royale Co. (The), 230 Walnut
 Dillingham Frank A. 833 W. 5th
 Durand Medicine Co. 1530 Elm
 Elixir Co. 25 Pickering Bldg
 Evans Chemical Co. (The), 230 Walnut

Fermo Co. (The), 4th floor 14 E. 4th
 Fraser Tablet Co. 37 W. 5th
 Foso Co. (The), 550 Main
 German Medicine Co. 1613 Central Av
 German Seidlitz Salts Co. 1122 Elm
 Gin Seng Gin Co. 121 E. Pearl
 Golden Specific Co. 56 Glenn Bldg
 Gucoloid Medicine Co. 1219 Vine
 Haig The Dr. John P. Co. 62 Glenn Bldg
 Hamilton Pharmacal Co. 1210 E. 3d
 Iodren Pharmacal Co. 32 W. 9th
 Kargon Extracting Co. 5th floor 412 Elm
 Kendle Medicine Co. 409 Sycamore
 Kid Knee Kure Co. n.w.c. 5th and Plum
 Kuck Henry, 1725 Highland Av., Mt. Auburn
 Lafayette Chemical Co. room 2, 142 E. 4th
 Lambion J. N. room 12, 925 Walnut
 Laredo Chemical Co. 313 Odd Fellows Temple
 Leach Chemical Co. 28 E. 9th
 Leo Cure Co. 218 Carpenter
 Leonhardt Wm. 1533 Cutter
 Lily Remedy Co. (The), 31 Glenn Bldg
 Looftbourrow J. W. 56 Glenn Bldg
 Lyon & Co. 445 Dayton
 Mayon Spinal Remedy Co. 2701 Reading Road
 Merit Medicine Co. (The), n.w.c. 3d and Main
 Metropolitan Chemical Co. (The), 3646 Roll Av
 Modene Manuf. Co. 408 Lincoln Inn Court
 Modern Remedy Co. 1613 Central Av
 Mohs Dr. A. F. 833 W. 9th
 National Herb Co. 611 Delhi Av
 Nervan-Tablet Co. 230 Walnut
 Neuro Pharmacal Co. 1210 E. 3d
 Novita Co. (The), 25 Glenn Bldg
 Ohio Medical Institute, 4 W. 3d
 Oil of Pine Medicine Co. 28 E. 9th
 Oliver Medicine Co. room 12, 39 E. 3d
 Ott Geo. V. Medicine Co. 1812 Elm
 Pan-American Drug Co. 3 E. 6th
 Pape Medicine Co. 412 Elm
PARK JOHN D. & SONS CO., 515, 517 and 519 Sycamore
 Parsons Chemical Co. 455 E. Front
 Payne Remedy Co. (The), 721 W. 4th
 Pharma-Chemical Co. 735 Richmond
 Physicians' Remedy Co. room 7, n.w.c. 5th and Vine
 Plaut Chas. W. 20 E. 3d
 Puritan Chemical Co. 2314 Ashland Av
 Pyri-Zol Chemical Co. 440 Look
 Quaker Herb Co. 723 W. 4th
 Re-cu-ma Medicine Co. 318 Genesee
 Reed & Son, 517 Sycamore
 Reinermann Adolph, 1444 Main
 Retlaw Drug Co. 440 Lock
 Roberts Medical Co. 62 St. Paul Bldg
 Rogers Drug and Chemical Co. 56 Glenn Bldg
 Schinkal & Schinkal Medicine & Chemical Co. 213 W. 9th
 Seibert Geo. H. 3206 Colerain Av
 Solar Medical Co. 809 Mercantile Library Bldg
SOUTHERN OHIO VIAVI CO. (THE)—(Viavi—The Way to Health) C. M. Ustick, M.D., President; M. E. Slack, Secretary and Treasurer, 708-710 Neave Bldg, n.w.c. 4th and Race; Telephone Main 2719
 Sure Thing Tonic Co. 218 E. 9th
 Tarvin Samuel W. 1530 Pullan Av
 Townsley Medicine Co. 217 E. 6th
 Utility Co. (The), room 12, 212 E. 5th
 Viavi, The Way to Health, 708 Neave Bldg
 Wayne Elixir Co. 517 Sycamore
 Weiss F. Remedy Co. 218 W. McMillan
 Winter The M. A. Co. of Washington, D. C. 617 Carlisle Av
 Yeddo Medical Co. 1261 Plum

Men's Furnishing Goods.

(Wholesale.)

Eckert Bros. Co. (The), 607 Main
 Faller's The Isaac Sons Co. 421 Race
 Hibben The John H. Dry Goods Co. n.e.c. 7th and Walnut

Loth' E. & Co. 17 E. Pearl
 Oppenheimer-Straus Co. (The), 133 W. 4th
 Plaut & Isaac, 6 W. Pearl
 Specker & Co. 410 Elm
 Stix Louis & Co. s.w.c. 7th and Walnut
 Strauss The Isaac S. Co. 22 W. Pearl
 Wald Lewis & Co. 313 Race
 Wolf H. & Sons, 28 W. Pearl

Men's Furnishing Goods.

(Retail.)

Abel Max, 1425 Central Av
 Alms & Doepke Co. (The), Main, Canal and Hunt
 Bacharach Max' & Co. 2183 Central Av
 Bauer R. 3 E. 5th
 Bennor Paul, 2125 W. 8th
 Biedenbender & Son, 542 Main
 Big Store Co. (The), 419 W. 5th
 Block Jos. 33 W. 6th and n.w.c. Court and Central Av
 Bluestein Herman, 4007 Hamilton Av
 Boettger H. W. 1329 Vine
 Bottighelmer Bros. 813 Vine
 Boudot Eugene, 521 Walnut, 222 E. 5th and 15 E. 6th
 Browning, King & Co. n.w.c. 5th and Race
 Buddeke Bros. & Co. 945 Central Av
 Burka Fred. 237 W. 6th
BURKHARDT BROS. CO. (THE), 8 E. 4th:
 Phone Main 691
 Cooper Isaac, 633 W. Court
 Diamond H. & Son, s.w.c. Court and Baymiller
 Diamond H. & Sons, 674 W. 5th
 Dick Henry A. 2160 Central Av
 Elias E. & Co. 1050 Freeman Av
 Elias Eli, 1421 Central Av
 Epstein Isaac, 540 W. 5th
 Fanger & Rampe, 341 E. Pearl
 Felertag Geo. E. 1306 Main
 Fleck Peter, 2151 Central Av
 Frankel I. 132 W. 5th
 Franken Bros. 725 Central Av
 Freiberg Alvin H. & Bro. 402 Main
 Gerber Minnie, 1534 Harrison Av
 Gerstner Bros. 2863 Colerain Av
 Ginsberg M. 929 Central Av
GOFTON FRANK, Fine Shirt Maker and
 Outfitter to Men; Our Laundry Werk is Absolutely Faultless, 606, 608 and 610 Race and 44 W. 6th; Telephone Canal 2040
 Golde Geo. & Co. 531 Vine, s.e.c. 5th and Race and 30 E. 5th
 Gordon Moses, 501 W. 6th
 Guthardt Henry, 1531 Vine
 Hoffert Max, 921 Vine
 Hutzler Harry, 1339 Main
 Jacobs F. 156 W. 5th
 Joehnk G. C. 1133 Vine
 Joehnk John E. n.e.c. 7th and Vine
 Klein Louis, 1016 Freeman Av
 Koch Albert, 1181 Harrison Av
 Koop H. S. & Co. 911 Central Av
 Kraus Abe, 1331 Central Av
 Krebs Peter, 205 Broadway
 Laurence & Anderson Co. (The), 402 Walnut
 Leininger Bros. 1001 Main and 536 Vine
 Leitz Julius, 309 W. 6th
 Levine Samuel, 319 W. 6th
 Liberty Co. (The), n.e.c. 5th and Plum
 Lock N. n.w.c. 6th and Central Av
 Loebman A. & Co. 1427 Vine
 Luedeking Otto, 507, 600 and 1635 Vine and s.e.c. 6th and Race
 McGlincey H. L. 3511 Reading Road
 Mabley & Carew Co. (The), n.e.c. 5th and Vine
 Macke E. 1731 Vine
 Max Morris, 1313 Linn
 Mendelsohn Emil, 1815 Elm
 Monebak Shirt Co. n.w.c. 9th and Main
 Motsch John B. 3525 Warsaw Av
 Newhoff Meyer, 1200 Linn
 Pressman, Isaac, 1419 Vine
 Rodde Elisa, 22 E. 13th
 Rollman & Sons Co. (The), 10 W. 5th
 Rosenbaum Gustav, 909 E. McMillan
 Rosenberg Bros. 686 W. 5th and 134 W. 6th

PATENTS
JAMES N. RAMSEY,
PATENT LAWYER and SOLICITOR,
 Phone Main 469, 604 Johnston Bldg.

TRADEMARKS

Schilderink John, 1112 Main
 Schmitz Mary, 112 E. 18th
 Schreiberman Adolph, 2013 Mohawk Pl
 Schroeder Frank, 114 E. 13th
 Seldenfried Max, 1957 Central Av
 Selter Bros. 1236 Vine
 Simon Marcus, 1319 Central Av
 Simmons & Levy, 609 Central Av
SMITH THE CHARLES E. & SONS CO., 49
 E. 4th; Telephone Main 152
SPONGEABLE LINEN COLLAR CO., 32
 Emery Arcade
 Sprague E. T. 7 Wiggins Block
 Sternberger Henry, 45 W. 6th
 Sternberger L. s.e.c. 6th and Central Av.,
 143 W. 6th and 35 E. 6th
 Syrup Solomon, 3921 Spring Grove Av
 Thorpe J. E. 252 E. 5th
 Turner Addie B. 1336 Main
 Walker & Bock, 1207 Vine
 Washer Simon, 221 W. 6th
 Weiland Samuel, 611 Broadway and 1025
 Main
 White & Adams, 425 Race
 Wise Moses, 432 Central Av
 Wolfberger Geo. 721 Freeman Av
 Wolf's Nicholas Sons, 327 E. Pearl
 Wurst J. C. 1204 Main
 Zoz Albert, 1515 Vine

Mercantile Agencies.

American Bankers Reporting Co. 1002 First
 National Bank Bldg
 Attorneys' Mercantile Agency, 5th floor
 Blymyer Bldg
Bradstreet Co. (The), 301 Union Trust Bldg
 Building Trade Credit Association, 18 Hulbert Block
 Business Men's Credit Association, 904 Commercial Tribune Bldg
 Cincinnati Credit Co. 106 E. 3d
 Cincinnati Credit Men's Association, 1201
 Union Trust Bldg
 Cincinnati Credit Rating & Collecting Co.
 105 Neave Bldg
 Commercial Agency Co. (The), room 62, 448
 Main
 Consolidated Commercial Agency, 106 E. 3d
 Credit Bureau (The), 62 Mitchell Bldg
 Credit Clearing House (The), 614 First National Bank Bldg
 Credit Protection Agencies, room 5, 32 E. 3d
 Dun R. G. & Co. 12th floor Ingalls Bldg
 Early's Mercantile Agency, 904 Commercial
 Tribune Bldg
 Furniture Commercial Agency Co. (The), 62
 Pickering Bldg
 Iron & Hardware Mercantile Agency (The),
 106 E. 3d
 Jobbers & Manufacturers Mercantile Agency,
 643 Walnut
 Lyon Furniture Mercantile Agency (The),
 room 65, 514 Main
 Martindale Mercantile Agency, 32 Pickering
 Bldg
 Mercantile Agency (The), 12th floor Ingalls
 Bldg
 Mercantile Credit Co. (The), 32 Pickering
 Bldg
 Pan-American Credit & Collection Bureau
 (The), room 10, s.w.c. 3d and Walnut
 Retail Credit Co. 2 Masonic Temple
RETAIL MERCANTILE AGENCY, A. D.
 Chapman, Manager, 106 E. 3d
 Sanborn The J. B. Co. of Chicago, 106 E. 3d
 Shoe & Leather Mercantile Agency, 106 E.
 3d

Mercantile Colleges.

(See Business Colleges.)

Merchandise Brokers.

(See Brokers.)

Merchandise, General.

Dealers' & Consumers' Supply Association,
2108 Alpine Pl
Mercantile Exchange (The), room 3, 15 E.
7th

Merchant Tailors.

(See Tailors, Merchant.)

Merry-Go-Rounds.

Cincinnati Merry-Go-Round Co. n.e.c. South
and Evans

Messenger Service.

American District Tel. Co. 23 E. 5th
Ohio Messenger & Telegraph Co. (The),
n.e.c. 4th and Vine

Messengers and Private Police.

Cincinnati District Telegraph Co. 23 E. 5th
Ohio Messenger & Telegraph Co. (The),
n.e.c. 4th and Vine
Walnut Hills District Telegraph Co. 939 E.
McMillan, s.e.c. Auburn Av. and Vine
and s.e.c. Reading Road and Rockdale
Av

Metal Ceilings.

MEYER EDW. & CO., Elm and Green sts.;
Telephone Canal 684; Shop, 212 Wade;
Telephone Canal 1744—X

Metal Cleaner.

Diamond Metal Remedy Co. 1803 John

Metal Doors and Window Casings.

ART METAL CONSTRUCTION CO., Suite
601, 607 and 608 Union Trust Bldg
BANKERS CONSTRUCTION COMPANY,
511, 512 and 513 First National Bank
Bldg

Metal Goods.

Stanton John, 213 W. 3d

Metal Perforators.

Littleford Bros. 455 E. Pearl

Metal Shingles.

CINCINNATI STAMPING CO. (THE), 24 to
34 W. McMicken Av.; 'Phone Canal 2002

Metal Specialties.

MONARCH TOOL CO., 66 Murdock Block;
'Phone Canal 3698

Metal Spinners.

Riess Wm. C. 30 E. Court

Metal Weather Strips.

CHAMBERLIN METAL WEATHER STRIP
CO., Allan Ross Raff, Manager, 50
Mitchell Bldg; Telephone Main 4151—X

Metal Window Screens.

BAKER W. J. CO., cor. Forest and Sara-
toga, Newport, Ky.; 'Phone South 482
HIGGIN MANUFACTURING CO. (THE),
Office and Factory, 5th and Washington
Av., Newport, Ky.; Telephone South 630
Private Branch Exchange

Metallic Furniture.

ART METAL CONSTRUCTION CO., Suite
601, 607 and 608 Union Trust Bldg
BANKERS CONSTRUCTION COMPANY,
511, 512 and 513 First National Bank
Bldg

Metals.

Cincinnati Metal Co. (The), 602 Walnut
Cincinnati Railway Supply Co. (The), 13 E.
2d
Dom The G. C. Supply Co. 7 E. Pearl
Gruenebaum L. 420 E. 7th
HILB & BAUER, 233 to 237 Mill; Tele-
phone Private Branch Exchange West
175
HILB L. SMELTING & REFINING WORKS,
1250, 1252 and 1254 W. 8th
Hirsch I. C. Iron Steel & Rail Co. 803 First
National Bank Bldg
Joseph Isaac Iron Co. 525 Reading Road
JOSEPH THE JOS. & BROS. CO., 1234 to
1242 Harrison Av.; Telephone West 427
Lawson The F. H. Co. n. s. Whatley b. Ev-
ans and C.H.&D.Ry.; salesroom, 437
Main
Ley H. & Son, Harrison Av. and B.&O.R.R.
McGowan The John H. Co. 54 Central Av
Mailender Milton A. 1259 W. 7th
Ohio Brass & Copper Co. (The) 424 Elm
QUEEN CITY SUPPLY CO. (THE), s.w.c.
Pearl and Elm
RIDER MOSES & CO., 113 Sycamore; 'Phone
Main 1167
Schutte E. G. & Co. 230 Stark
Wolf Metal Co. 1811 John

Meters, Ampere and Volt.

LAWRENCE THE F. D. ELECTRIC CO.,
219 W. 4th; Telephone Main 3326

Mica.

Munsell Eugene & Co. of N. Y. 801 Traction
Bldg

Mica Products.

Bushong I. C. 2623 Colerain Av
Mica Insulator Co. of N. Y. 801 Traction
Bldg

Midwives.

Appfel Magdalena, 271 Emming
Aszmann Mrs. Mary, 3010 Colerain Av
Beckel Catherine, 132 E. Court
Born Catherine, 1515 Baymiller
Busch Caroline, 1708 Carl
Dlugokinski Elizabeth, 1113 Queen City Av
Driesner Emelle, 1324 Walnut
Ehrhardt Amelia, 3932 Spring Grove Av
Erhardt Rose, 2111 Vine
Farber Eva, 536 W. 8th
Federle Leopoldina, 1807 Race
Gaertner Marie, 1514 Bremen
Gelhot Mary A. 427 E. 13th (Woodward)
Genhelmer Mary, 1405 Harrison Av
Grabow Amelia, 958 Martin
Grau Magdalena, 1893 Montrose
Grote Kate, 1110 Budd
Gruenschlaeger Alwina, 13 Allison
Habel Mrs. Hulda, 923 Clark
Hardt Henrietta, 930 Bank
Herze A. Babetta, w. s. Cliff nr. McMillan
Heuschling Johanna, 1 Armory Place
Hotel Eliza, 441 Bank
Huber Barbara, 3829 Spring Grove Av
Jahnke Ida C. 422 Bauer Av
Kehm Regina, 27 Calhoun
Lampe Catherine, 2700 Eastern Av
Lass Lena, 813 W. 7th
Levinson Anna, 752 Kenyon Av
Mutz Katie, 298 Mohawk
Neumann Pauline, 511 Wade
Niemeyer Catharine, 1118 Carney
Ochs Amelia, 1735 Dreman Av
Pfeiffer Catherine, 423 Wade
Roth Elizabeth, 1823 Race
Schneider Agnes, 1540 Race
Schulte Louisa, 1021 W. 8th
Schultiann Anna, 616 Church
Schuster Barbara, 2243 Wheeler
Schuster Josephine, 2379 Wheeler
Schutzkwer Mrs. Sophia, 900 Richmond
Schwab Rebecca, 353 E. 3d
Schwartz Elise, 2488 Seegar Av
Seller Mrs. Helen, 1506 Freeman Av
Sleber Henrietta, 1708 Pleasant

Silbersack Anna, 17 Mary
 Smeddinck Gertrude, 317 E. 13th
 Sperl Kate, 208 W. Liberty
 Straub Katie, s.e.c. Apple and Blue Rock
 Vollmer Anna B. 1664 Westwood Av
 Voots Josephine, 1327 Sycamore
 Vorbach Elizabeth, 840 McPherson Av
 Wauligmann Mary, 1137 Queen City Av
 Wehking Carrie, 1756 Sycamore
 Weiss Helen, 2510 Vine
 Winter Eva, 1813 Elm
 Wood Mrs. Alice, 709 W. 5th
 Wulfekuhl Elizabeth, 1114 Budd

Military Goods.

Cincinnati Regalia Co. (The), n.w.c. 4th and
 Central Av

FETTBONE BROS. MANUFACTURING CO.
 (THE), 626 to 632 Main

Milk Depots.

Brink, Mary, 703 Cutter

BRINKMANN HARRY, Milk and Cream;
 Purity Guaranteed; Delivered to Any
 Part of the City; Bottled Milk a Spe-
 cialty, rear 1725 Bremen; Residence, 21
 Green

Brockmann Jos. 1208 Broadway

Cameron Elizabeth, 905 Walnut

Davis Thos. W. 2048 Dunlap

Ficke Edward W. 2315 Ravine

Fielman J. H. 2519 Vine

FRENCH BROS. DAIRY CO. (THE), 312 to
 322 W. 7th; Telephone Canal 489;
 Branch Stores, 710 W. Court, n.e.c. Clin-
 ton and Baymiller, n.w.c. Park and Car-
 lisle Av., n.e.c. Clinton and John, 357 E.
 3d, 1917 Central Av., s.e.c. Barr and
 Baymiller, s.e.c. Baymiller and Findlay
 1701 Race and 1023 Freeman Av

Hausfeld Bernard C. 1723 Pleasant

Helle Bernard, 833 Charlotte

Huninghake F. Henry, 932 State Av

Jacobs Peter, 225 E. Liberty

Mandery John C. 2045 Harrison Av

Mendle Herman, 123 15th

Menke Henry, 2007 Mohawk Place

Model Dairy Co. (The), 1169 Harrison Av

Moeggenberg Martin, Carthage Av., Bond
 Hill

Moreland Dairy & Creamery Co. (The), 445
 E. 3d

Nerpel Chas. 224 W. McMillan

Reliable Dairy Co. s.e.c. Clinton and Linn

Ruscher Fred. 547 Channing

Steinwart Henry, 3137 Jefferson Av

Tonnies Lillie C. 730 Clark

Townsend Milk Co. (The), 1050 Central Av

Union Dairy, 2007 Mohawk Pl

West Chas. I & Son, 558 Hale Av

Willson Wm. D. 515 Plum

Milk, Pasteurized.

WEST CHAS. I. & SON, 558 Hale Av.; Tele-
 phone North 1960

Millinery.

(Wholesale.)

ACH THE SAMUEL CO., 817 to 823 Wal-
 nut, cor. Lippincott; 'Phones Canal 2790
 and Canal 910

Ackerman & Adams, 214 W. 4th

Appel A. 218 W. 4th

Frey Al. F. 5th floor, 138 W. 4th

Furneaux & Hoefle, 116 W. 4th

Kentucky Hat & Frame Works, 218 W. 4th

KREHNBRINK LOUIS H., 412 Elm

LAZARUS THE JOSEPH CO., 145 W. 4th;
 Telephone Main 364

McCONAUGHY & KAHN CO. (THE), 413,
 415 and 417 Elm; Telephone Main 2635

OSBORN THOS. H. & CO., 320 Race; Tele-
 phone Main 1616

Siefert Co. (The), 1124 Vine

Stratemyer The H. Co. 217 W. 4th

Millinery.

(Retail.)

Abrams Leah, 501 W. 8th

Adams Jeannetta, 3437 Eastern Av

PATENTS

JAMES N. RAMSEY,
PATENT LAWYER and SOLICITOR,
 Phone Main 469, 604 Johnston Bldg.

TRADEMARKS

Alms & Doepke Co. (The), Main, Canal and
 Hunt sts

Angne Stella, 1309 Baymiller

Anter's, 2015 Mohawk Place

Appel Carl, 219 E. 4th

Appel's Millinery, Cloak & Suit Store, 308
 W. 4th

Ausdenmore K. & R. 1304 Main

Avondale Millinery Co. 3488 Reading Road

Barrett M. A. & Co. 137 W. 7th

Billings W. H. 636 Race

Birnbyer Ida, 3323 Warsaw Av

Boeracker Anna J. 1221 1st Av

Brannen Mrs. A. T. 4025 Hamilton Av

Brennan Joanna & Ella, 2015 Madison Road

Breslin & McConn, 1226 Vine

Brinkmann Mrs. H. 1533 Freeman Av

Brinkmann Theresa, 116 E. 12th

Brothers Miss Ada C. 43 E. 4th

Brown Isabelle S. 1013 Freeman Av

Callahan Elizabeth, 508 Race

Carr Minnie C. 1065 Clark

Carroll & Mussinan, 917 Bank

Cohan Tillie, 1527 Race

Cooke Zula Mae, 7 Linton

Czerwinski Misses, 2153 Central Av

Dorr Mayme R. & Co. 326 W. 9th

Ducklo Ella M. 732 State Av

Eckel Rose, s.e.c. Clark and Baymiller

Eisen Matilda, 308 W. Liberty

Eppich Anna, 527 W. Liberty

Farren Anna E. & Co. 23 E. 4th

Feldkamp Mrs. Theresa, 1441 Main

Ford Minnie, 808 Race

Frank Eugene, 510 Race, 901 Central Av.
 and 1200 Vine

Frazer Blanche L. 3108 Gilbert Av

Frickman & Floyd, 3107 Reading Road

Furtwangler Kate, 1152 Harrison Av

Gallagher Annie L. 703 W. 5th

Germanic Co. (The), 1101 Main

Gilsey Celia, 707 Central Av

Golden Clara B. 2705 Erie Av

Groff Anna, 3741 Eastern Av

Groh & Gerken, s.w.c. Clark and Linn

Haas The Misses, 2604 Vine

Hanks Mrs. Anna, s.e.c. Armory Av. and
 Linn

Hanks Louisa, 244 W. 5th

Harris Ethel, 2204 Central Av

Helle Katheryne, 2550 Vine

Hoover E. G. 1112 W. 8th

Horn Bertha, 1809 Elm

Horner & Wahn, 302 W. 5th

Hough M. T. 106 W. 4th

Junk Tillie E. 210 W. 7th

Kentner Johanna M. 1303 Main

King A. Edna, n.e.c. Reading Road and
 Cleveland Av

King Kate, 1342 Main

Kline Bros. Co. (The), 32 W. 5th

Klink & Elliott, n.w.c. McMillan and Kem-
 per Lane

Knapp Mamie, 1705 Vine

Koegel Mrs. Johanna, 2508 Cook

Kohnen Mrs. J. C. 1030 W. 8th

Koop H. S. & Co. 911 Central Av

Kruger Amy A. 1556 Dudley

Landmeier Elizabeth, 839 W. Liberty

Langenheilm & Niehaus, 1329 Main

Lederer B. & Son, 121 W. 7th

Lerch Mrs. Wm. 1431 Main

Levy C. & M. 1200 Main

Liebenberg Alma, 1229 Main

Loehmann C. H. & Co. 1314 Vine

Loheide Minnie, 1715 Vine

Ludeke Mrs. Edward, 101 Calhoun

Millinery, Retail—Continued.

McAlpin The Geo. W. Co. 13 W. 4th
 McDowell Martha, 7 W. 7th
 McGuire Jennie, 4208 Hamilton Av
 McKean Mrs. C. 319 W. 4th
 McLaran D. T. 242 W. 5th
 Mabley & Carew Co. (The), n.e.c. 5th and Vine
 Mark Cloak Co. 1019 Main
 Menges Catharine, 126 W. Elder
 Menges Misses M. & A. 1341 Main
 Meyer Misses, 415 W. 8th
 Meyer Mrs. F. A. 1337 Linn
 Meyers Louise, 25 W. 4th
 Monter Mrs. Mary, 1338 Main
 Mueller Justine M. 3524 Warsaw Av
 Mullens Delia, 2152 Gilbert Av
 Murray Elizabeth C. 27 W. Liberty
 Murray Margaret J. 239 W. 4th
 Myers Anna, 1551 Central Av
 Nelson Ben, 24 E. 5th
 Ostenkamp Hannah, 1606 Chase Av
 Parker Mrs. E. R. 10 W. 7th
 Peter Hettie F. 1308 Linn
 Plog Carrie, 838 Clark
 Pogue The H. & S. Co. n.e.c. 4th and Race
 Propheeter Amelia, 5 W. Liberty
 Purcell E. C. 709 Race and 1111 Vine
 Quinn B. F. 415 W. 6th
 Rahe A. & A. 123 W. 7th
 Rains Clara S. 26 W. 7th
 Randall Minnie, 427 Race
 Regina Emporium, 938 E. McMillan
 Reilly Mary, 226 W. 4th
 Reinhardt Rosa A. 1725 Elm
 Rhu J. W. & Co. 526 Race
 Rist A. G. 631 Main and 1142 Main
 Roll Margaret, 1926 Freeman Av
 Rollman & Sons Co. (The), 10 W. 5th
 Rueve Theresa, 1718 Race
 Russell Anna, 4127 Spring Grove Av
 Sander M. & E. 22 E. 7th
 Schwenker Mrs. M. B. 1207 and 1435 Main
 Seidenspinner Lizzie W. 1770 Baltimore Av
 Sharon Miss M. 501 Elm
 Siefert Co. (The), 1118 Vine
 Siehl S. & A. Peal, 1805 Elm
 Smith Christine, 1560 Linn
 Smith & Co. 144 W. 5th
 Smith Mrs. E. 526 W. 7th
 Stein Mary, 1334 Main
 Stephens T. & M. 1438 Vine
 Stevenson Mrs. G. B. & Co. 116 W. 7th
 Sundmaker S. 1760 Hanfield
 Taylor Emma, 503 W. 6th
 Taylor M. A. Co. 210 W. 4th
 Thoman & Lohrey, 1005 Martin
 Tower Mrs. F. E. 715 Elm
 Traeger Eda, 1638 Vine
 Truesdell M. 114 W. 7th
 United Cloak & Suit Co. (The), n.e.c. 13th and Vine
 VonEye Lena, 637 Sedam
 Walker Hattie R. 422 W. 8th
 Waltz Misses, 1319 Main
 Welch May, 1122 Main
 Westerman Fannie, 1901 Vine
 Wilson Cella B. 2609 Vine
 Wilson Margaret, 705 Race
 Wirth Louis F. 729 Clark
 Witte Lillian, 13 W. Elder
 Wolff Sara, 2731 Woodburn Av
 Yesulls Katie, 1573 Central Av
 Young Mrs. W. B. 711 Cutter
 Zehrer Barbara, 306 W. McMillan
 Ziegler S. & L. 1418 Main

Millinery Hat Boxes.

U. S. PAPER GOODS CO. (THE), 221 to 229 W. Pearl

Mill Expert.

Ebel Fred. 2d floor 206 E. 3d

Mill Gearing.

Greenwald The I. & E. Co. 720 E. Pearl
 Straub Machinery Co. 1956 W. 6th

Mill and Factory Supplies.

Ansted H. L. Co. 10 North
 Bell Thos. J. 212 Walnut
 Boebinger Hardware Co. (The), 315 E. Pearl
 Bradford Belting Co. (The), n.w.c. 2d and Walnut
 Calvert Aniline & Supply Co. 121 Sycamore
 Cincinnati Mill & Mine Supply Co. 602 Walnut
CRANE-HAWLEY CO., Sycamore, Court and Canal
 Dodge Manuf. Co. 128 W. 3d
EAGLE BELTING CO., Manufacturers of Leather Belting and Dealers in Rubber Belting, Hose and Packings, Lace Leather, Belt Fasteners, Belt Dressing, Belt Cement, Wood-Split Pulleys, &c., 20, 22 and 24 E. Canal; 'Phones Canal 2727 and Canal 303
GERMAN-RUSSELL CO. (THE), 222 and 224 E. 9th; 'Phones Canal 2329 and Canal 2619
 Kaufmann Bros. 807 Elm
 Kinsey The E. A. Co. 333 W. 4th
 McGowan The John H. Co. 54 Central Av
 Manufacturing Equipment and Engineering Co. room 36, n.e.c. 5th and Main
 Monarch Mill & Supply Co. room 33, Blymyer Bldg

MURDOCK MFG. & SUPPLY CO.

(THE), (Proprietors of American Brass Works) 426 to 430 Plum; Telephone Main 1762

Pickering Hardware Co. (The), s.e.c. 5th and Main

QUEEN CITY SUPPLY CO. (THE), s.w.c. Pearl and Elm

Straub Machinery Co. 1956 W. 6th

Thompson Walter M. 835 W. 5th

WIRTH GEO. MACHINERY CO., 212 E. 2d;

'Phone Main 2717—Y

WIRTHLIN & SCALLAN, 331 W. 3d;

'Phones Main 3422 and 2677

Mill Machinery.

BURR MILL: FRED. EBEL,

Mill Expert; Building, Redressing and Resetting Stones for Grinding all kinds of Paint, Grain, Spices, Drugs, The Cement, Lithograph, Wet and Dry Printing Ink Colors, &c., 206 E. 3d

Mill Specialties.

Black Diamond Manuf. Co. 1212 Bank

Mill Work (Planing Mill).

LOCKLAND LUMBER CO. (THE), E. R. Stearns, President; A. M. Stearns, Treasurer and Manager; D. C. Snook, Secretary; Dealers in Lumber of all kinds; Manufacturers of Planing Mill Work; also, Refrigerators, Lockland, O.; Telephone Wyoming 87

Millwrights.

Berghausen Machine Co. 601 Lock

Brown Machinery Co. 237 E. 3d

Diamond Machine Co. 520 Main

DODGE MANUF. CO., 128 W. 3d; Pulleys,

Shafting, Hangers, Clutches, &c., 'Phone

Main 735

Donaldson J. W. 231 E. 3d

Freeman Louis G. 212 E. 9th

FRITSCH THE FRANCIS MANUFACTURING CO., McMicken Av., Dunlap and

Stark; Telephone Canal 1770

German-Russell Co. (The), 222 E. 9th

Gordon John J. 314 E. 6th

Greenwald The I. & E. Co. 720 E. Pearl

Johnston The Wm. T. Co. 520 Main

Mitchell Geo. L. 715 W. 9th

Straub Machinery Co. 1956 W. 6th

Trautmann J. A. & Co. 322 W. 3d

Troup E. K. 323 E. 3d

Milling Machines.

Cincinnati Milling Machine Co. (The),
Spring Grove Av., Alfred and Cook sts
Mimeographing.

ACME COPYING OFFICE, B. Littleford,
Manager, 11th floor First National Bank
Bldg; Telephone Main 1802

CAMPBELL COMMERCIAL

SCHOOL, A. R. Campbell, Principal,
Harrison Bldg, 31 E. 4th; Telephone
Main 1807

Mine Insulator Manufs.

Benbow Co. (The), 35 Glenn Bldg

Mineral Water, Manufs.

Anchor Bottling Works, 1768 Central Av
Brand Brothers Co. of Chicago, 1114 Walnut

Braudy L. & Son, 827 Livingston
Cincinnati Soda Water & Ginger Ale Co.
(The), 1015 Broadway

COCA-COLA BOTTLING WORKS, 315 Sycamore;
Phone Main 1729

**Consumers Bottling Co. (The), 2268 Spring
Grove Av**

Deffren Bros. 1768 Central Av

**Diamond Mineral Water Works, 2146 Flor-
ence Av**

Eagle Bottling Works, 1019 Broadway

**ENGEL'S BOTTLING WORKS, Manufactur-
ers of Mineral, Sarsaparilla, Vanilla and
Selters Waters; also, Natural Partagas
Spring Water, 6th and Burns sts.;
Phone West 824**

Gilligan A. C. 1019 Broadway

Heckermann Wm. & Co. 1617 Walnut

Jumbo Bottling Works, 827 Livingston

**Jung Brewing Co. n.e.c. Bank and Kindel
Av**

Meinhardt J. C. & Bro. 1253 W. Court

Ohio Bottling Co. (The), 1990 Plum

Queen City Bottling Works, 1617 Walnut

Schorr Fred. 16 E. McMicken Av

Slevers Wm. 2146 Florence Av

**TAWASENTHA SPRINGS CO., L. H. Good-
win, Manager, Bottlers of High Grade
Ginger Ale, Mineral and Soda Waters,
2353 May, Walnut Hills; Phone North
2508**

**Union Bottling Works, s.w.c. Blue Rock and
Delaney**

Vril Company of Chicago, 1114 Walnut

**WAGNER'S W. T. SONS, Manufacturers
and Bottlers of Wagner's Celebrated
Selters, Vichy, Lithia, Imperial Spring
Waters; Diamond Distilled Water for
Table and Chemists' Use and all Kinds
of Artificial Mineral and Medicinal
Waters; also, "Snap" Ideal Ginger Ale,
1926 Race; Telephone Canal 2183**

Mineral Water, Natural.

**Geneva Lithia Mineral Water Co. 705 Elm
Hall Wilmot J. 401 Carlisle Bldg**

**Navahoe Spring Water, s.e.c. Woodburn Av.
and Madison Road**

**Pebbles' The Jos. R. Sons Co., Government
Square opp. Post Office**

Saxonia Water Co. 4 W. 3d

Spring Rock Lithia Water Co. 1617 Walnut

**STEVES BROS., Agents "Little Rock" Nat-
ural Mineral Water, 1328 and 1330 Cen-
tral Av., cor. 14th; Telephone Canal
1180**

**Tallewanda Mineral Springs, nr. College Cor-
ner, O., Government Square**

**White Lick Spring Water, s.e.c. 6th and
John**

Mining Companies.

A. & W. Mining Co. (The), 26 Glenn Bldg
**Active Gold Mining Co. (Ltd.) room 12, 212
E. 5th**

**American Robinson Ore Concentrator Co.
(The), 1643 Freeman Av**

Andesite Gold Mining & Town Co. 1212 Main

PATENTS

JAMES N. RAMSEY,
PATENT LAWYER and SOLICITOR,
Phone Main 469, 604 Johnston Bldg.

TRADEMARKS

ARZENO C. L. & CO., Rooms 11 and 15,
n.e.c. 5th and Main; Telephone Canal
3279

Augusta Metal Mining Co. (The), room 15,
n.e.c. 5th and Main

Barium Mining Co. 51 Perin Bldg

Beckman Leo H. 32 Atlas Bank Bldg

**Big Horn Gold Mining Co. (The), 60 Atlas
Bank Bldg**

**Black Queen Gold Mining Co. room 11, 206
E. 5th**

Blue Mountain Mining Co. 30 Pickering Bldg

**Bridge River Gold Mining Co. 64 Atlas
Bank Bldg**

**Buckeye Gold Mining Co. 21 Atlas Bank
Bldg**

Buckeye Silver Mining Co. 7 Bavaria Bldg

**Cherry Creek Mines Co. (The), 37 Mitchell
Bldg**

Cincinnati Alaskan Mining Co. 537 Walnut

**Democrata-Cananea-Sonora Copper Co. 815
Fourth National Bank Bldg**

**Diamond Mining, Manufacturing & Trans-
porting Co. room 13, 39 E. 3d**

Haines Development Co. room 7, 206 E. 5th

**Harms Mining Co. 201 Mercantile Library
Bldg**

**Headlight Gold Mining & Milling Co. office,
2019 Elm**

**Hyde Park Lead & Zinc Co. room 1, 152 E.
4th**

LaVern Mining Co. room 15, 206 E. 5th

**Little Salmon Gold Mining Co. (The), 44 St.
Paul Bldg**

**Lucky Boy Gold Mining Co. (Ltd.) room 12,
212 E. 5th**

**Mammoth Tunnel Mines & Milling Co. (The),
room 104, 519 Main**

**Mexican Smelting & Refining Co. (The), 1720
First National Bank Bldg**

Mexinati Mining Co. 320 W. 4th

**Miami Mining Co. (The), 1720 First Na-
tional Bank Bldg**

**Mica Gold Mining & Milling Co. room N,
Bradford Block**

**North Columbia Gold Mining Co. 401 Carlisle
Bldg**

**Ohio Mines Development Co. (The), (Lim-
ited) 716 First National Bank Bldg**

**Oil Creek Gold Mining Co. (The), 62 Mitch-
ell Bldg**

Pan Handle Mining Co. 1322 Bremen

Seaton Mining & Milling Co. 7 E. 3d

**Snake River Copper Mines Co. 43 Mitchell
Bldg**

**South Percha Gold Mining & Milling Co. 417
Johnston Bldg**

**Standard Mining Investment Co. (The),
room 11, 206 E. 5th**

**Tennessee Zinc Co. 702 Mercantile Library
Bldg**

**Terre Haute Gold & Silver Mining Co. room
N, n.w.c. 6th and Vine**

Transvaal Copper Co. 1408 Traction Bldg

**True Fissure Mining & Milling, 716 First
National Bank Bldg**

Verde River Copper Co. room 15, 206 E. 5th

Mining Engineers.

Cloud Leo G. 304 First National Bank Bldg

**Jacobs & Wilson, 908 Fourth National Bank
Bldg**

Rogers Chas. L. 917 Rogers Place

Mine Supplies.

**Cincinnati Mill & Mine Supply Co. 602 Wal-
nut**

EUG. A. KUEN, General Manager.

MODERN SPECIALTY CO.

—General Jobbers and Builders of—

**SPECIAL MACHINERY, METAL PATTERNS, TOOLS, PUNCH and DIES,
MODEL MAKING, GENERAL PLATING.**

925 MAIN ST..

CINCINNATI, O.

'PHONE CANAL 4199.

Mirror Manufacturers.

BUCKEYE MIRROR PLATE CO., 1112 to 1118 Walnut; 'Phone Canal 435
Cincinnati Beveling & Silvering Co. 430 Oliver

Queen City Glass Works, 122 Opera Place
Western Mirror Plate Co. 824 Wade

Mirror Plate Manufs.

Cincinnati Beveling & Silvering Co. (The), 430 Oliver

Pittsburgh Plate Glass Co. Broadway, Court st. and Eggleston Av
Western Mirror Plate Co. 826 Wade

Mirror Plates.

Bache Semon & Co. of N. Y. 81 Atlas Bank Bldg

Missing Heirs.

STORZ CHR. ALB., Room 11, Hulbert Block, 534 Vine; 'Phone Canal 3764; Residence 'Phone East 374—Y

Mixing Machinery.

SUPERIOR TOOL & SUPPLY CO. (THE), n.e.c. Front and Lawrence

Model Makers.

Cincinnati Pattern Works, n.e.c. Front and Lawrence

Cincinnati Specialty Manuf. Co., Colerain Av. and Dorman

Cunny Alex. D. manager, 315 E. 3d

Globe Metallic Works, 1126 Gest

Homann Model Works (The), 427 Main

Kroll Frank C. & Co. 127 Opera Place

Modern Specialty Co. 925 Main

Newman Manufacturing Co. (The), 717 Sycamore

Ohio Pattern Works, 2728 Spring Grove Av

Pfister Herman, 428 Plum

Queen City Pattern Works, 315 E. 3d

Rettich Frank D. 427 Main

Schuchert Pattern Works, 119 E. 7th

Stock & Haskin, n.e.c. Front and Lawrence

Verdin, Kappes & Verdin, 62 Central Av

Molasses, Wholesale.

ALEXANDER THE M. H. CO., 226 to 230 E. Front

Moldings.

Nurre A. Jos. 815 Broadway

Nurre Henry, 1409 Plum; retail salesroom, 421 Main

Pape Bros. Moulding Co. (The), s.e.c. Plum and Charles

REUHL MOULDING MANUFACTURING CO. (THE), 1022 to 1030 W. 8th

Stenger J. J. room 52, 621 Main

Strobel The L. A. Co. 123 W. Canal

Money Brokers.

(See Brokers, Money.)

Monuments.

Back Harry C. n.e.c. 8th and Enright Av
Cincinnati Granite Works, 4045 Spring Grove Av

COAST, COAST & CO., 2857-2859 Spring Grove Av.; Take Clark St. or 6th St. Car at 6th and Vine, and get off at Township st. on Spring Grove Av.; 'Phone West 1829

Cronin Jos. F. 2305 Gilbert Av

DONAHUE MARTIN, Monuments, 4113 Spring Grove Av.; Residence Telephone West 419—Y

EICHHORN MARTIN, Designer and Builder of Monuments; The Largest Stock to Select from in Cincinnati; 111 E. 12th and 509 Ross Av., St. Bernard; 'Phone Canal 412

Fettwels Brps. 3 W. McMicken Av

Finnerty Jas. & Co. 659 W. 5th

FISK BROTHERS,

Monument Builders; Round Lettering a Specialty; Plant Equipped with Latest Machinery, 4014 to 4024 Spring Grove Av

GOODALL WM. & SON, Monuments and Dealers in Marble and Granite, 318, 320 and 322 W. Court; Telephone Canal 2021

LANG & HELMES, Monuments and Marble Works, 422 E. 13th (Woodward); 'Phone Canal 1233—R

OBERHELMAN H. W., Marble and Granite Works, 2945 Colerain Av

Oswald Henry & Co. s.w.c. Mentor and Churchill Av

PIONEER GRANITE YARD, Retail Department, Geo. H. Sarvis, Manager and Designer, 837 to 841 W. 5th

QUEBBEMANN FRANK, 814 Armory Av
Schwartz Louis, 2312 W. 8th

Mop Manufacturers.

AULT WOODEN WARE CO. (THE), s.w.c. 6th and Carr; 'Phone West 953; General Office West 959

DeRoo Peter, s.w.c. Liberty and Walnut

MEERSE JACOB, Manufacturer of all Kinds of Mops (Exclusively); all Orders Given Prompt Attention, 106 E. 2d; 'Phone Main 2609—X

Mosaic.

CASSINI MOSAIC & TILE CO.

(THE), 1027 Broadway; Telephone Canal 234

MOSAIC TILE CO. OF ZANESVILLE, O., T. H. Winston, Representative, Perin Bldg; Telephone Canal 3864

Shannon Chas. I. & Sons, 17 E. Canal

Motor Boats.

WATKINS THE FRANK M. MANUF. CO., s.e.c. 6th and Baymiller; Telephone West 169

Motor Gears.

Tool Steel Motor Gear & Pinion Co. (The), 652 Main

Motors.

BULLOCK ELECTRIC MANUFACTURING CO. (THE), E. Norwood; Telephone Elm 79; City Office, 1505 First National Bank Bldg

Mouse and Rat Traps.

Janosik John, 128 W. Commerce

Moving Picture Films.

Nolan Film Exchange Co. 11 E. 5th

Moving Picture Machines.

Nolan Manufacturing Co. (The), 11 E. 5th

Moving Pictures.Bigger & Bigger, Suite 6, 422 Race
Cincinnati Film Exchange, 214 W. 5th
Southern Film Exchange, 146 W. 5th**Museum, Art and Ethnology.**

Cincinnati Museum Association, Eden Park

Mushroom Growers.Heppeler George, 653 Riddle Road
Lodder Fred. J. 3816 Edwards Road**Music Engravers.****Berold Wm.,**

111 E. 6th

NULSEN OTTO A. C., s.e.c. 5th and Sycamore**Music Printers.****CHURCH THE JOHN CO., s.e.c. 4th and Elm**

Cincinnati Music Printing Co. 12 E. 3d

SCHOB PAUL, Music Engraving and Printing, s.e.c. 4th and Elm; Telephone Main 3762—Y**ZIMMERMAN OTTO & SON, Nevada Bldg. s.e.c. 5th and Sycamore; Phone Main 2860****Music Publishers, Wholesale.****CHURCH THE JOHN CO., s.e.c. 4th and Elm****Music Publishers.****CHURCH THE JOHN CO., s.e.c. 4th and Elm**

Fillmore Bros. Co. (The), 528 Elm

Groene Music Publishing Co. (The), cor.

Race and Emery Arcade

Home Music Co. 735 Richmond

Ilsen & Co. 615 Vine

Jaberg The Geo. Music Co. 115 W. 7th

Jennings The Geo. B. Co. 105 W. 4th

Symplex Publishing Co.,

111 E. 6th

Victor Publishing Co. 2808 Wasson Road

Winder Clarence A. 14 E. 6th

Music Rack Manufs.

Gem Music Rack Co. 132 W. 5th

Music Roll Manufs.

U. S. Perforated Music Co. (The), 925 Main

Music, Sheet, Wholesale.**CHURCH THE JOHN CO., s.e.c. 4th and Elm****Music, Sheet.**

Arnold John, 128 W. 5th

Church The John Co. s.e.c. 4th and Elm

Fillmore Bros. Co. (The), 528 Elm

Groene Music Publishing Co. (The), cor.

Race and Emery Arcade

Ilsen & Co. 615 Vine

Jennings The Geo. B. Co. 105 W. 4th

Milner Musical Co. (The), 25 W. 6th

Willis W. H. & Co. s.e.c. 4th and Elm

PATENTS**JAMES N. RAMSEY,**
PATENT LAWYER and SOLICITOR,
Phone Main 469, 604 Johnston Bldg.**TRADEMARKS****Music Teachers.**Adler Flora, 945 Findlay
Akels Mary Love, flat 14, 307 E. 4th
Alexander Anna, 566 Mt. Hope Av
Allen Carrie N. 2404 Auburn Av
Allnutt Grace, 2136 Auburn Av
Amann Mrs. J. 2809 Price Av
Amsler Wm. L. 532 E. Liberty
Axtmann Carl, 2315 Clifton Av
Baehr Lulu, 3317 Fairfield Av
Baird Luella, 23 W. Liberty
Baker Aline, 3042 Cleinview Av
Bartcher Hugo, 1231 Richmond
Barth Carrie, 263 W. McMicken Av
Bastian Ada K. 1734 Fairfax Av
Battle P. Sarsfield, 529 Armory Av
Beach Homer W. room 7, 621 Main
Beach M. J. Lulu, 729 Laurel
Becker Beatrice M. 1031 Wilstach
Becker M. Elizabeth, 536 Clark
Benjamin Emma V. 738 E. McMillan
Benz Lena, 2247 Vine
Berne Albert H. flat 11, 2122 Auburn Av
Betts Gertrude M. w. s. Stettinius Av. south of Salem Av
Bewlay Edith, 658 Crown
Bischoff Chas. 111 Winkler
Blaco Minnie, 2240 Spring Grove Av
Boeh August, jr. room 7, 621 Main
Boehm Helen H. 2638 Bellevue Av
Boex A. J. 324 Webster
Bogart Jennie B. 925 Gest
Bohl Matilda, 115 Mulberry
Bohl Peter, 115 Mulberry
Bollinger Albert E. 1817 Fairmount Av
Boosveld Chris. H. jr. 2347 Quebec Road
Booz Mattie M. 24 Concord Place
Bowles Susie, 2524 Spring Grove Av
Boyd Stella, 1058 Wilstach
Brinkmeyer Chas. J. 931 York
Bronson M. room 7, 621 Main
Bross Wm. 1432 John
Brueggeman Minnie, 948 W. 5th
Bruns Kate A. 1515 Gorman
Bueche Carrie, 2813 Colerain Av
Burke Marie, 1530 Gilpin Av
Byrne Mary, 908 W. 7th
Campbell Mamie, 432 E. 5th
Carroll Hazel, 3630 Borden
Cass J. B. 540 Main
Cassidy Mollie A. 526 E. 4th
Catchings Josephine, 130 W. 9th
Chace Carrie L. 1878 Fairfax Av
Chapman E. Grace, 945 Chateau Av
Clark Lillian, 3138 Vine
Clauder Elsie, 704 Delta Av
Cochran Lutie, 524 W. 4th
Cohn Dorothy, 677 Glenwood Av
Collins Fannie, 1080 Gilbert Av
Conway Mary A. 1520 Knox
Cox Virginia W. flat C, s.e.c. Auburn Av. and Auburndale Place
Cramer Augusta E. 273 Southern Av
Curry Ina, 1205 Myrtle Av
Curry Mrs. R. L. 408 Main
Cutajar Mrs. J. Ghio, 113 W. 7th
Dallas Clifford M. 4384 Innes Av
Dater Pauline, s. s. Lick Run Pike, Green Tp
Dathan Frank, 3909 Spring Grove Av
Dauch Carolyn, 2924 Vaughn
Davenport Lillie A. 428 Pioneer
Davis David, 318 Broadway
Dayton Dora M. 3518 Florida Av
Delaney Mary, 621 W. 4th
DeRuiter Charlotte E. 3645 Russell Av
Dickerson Virginia, 3922 Eastern Av

Music Teachers—Continued.

- Dietz Alma, 2425 Vine
 Dinser Estella E. 1517 Gorman
 Dinser Lucretia M. 1517 Gorman
 Dixon Erie H. 220 14th
 Dobmeyer Mary A. 1103 Carson Av
 Dodt Clementine M. 1232 Walnut
 Doll Henrietta G. 2160 Ohio Av
 Donham Maggie, 543 Hoge
 Donnellon Sarah M. w. s. Turrill b. Blue
 Rock and Vandalia Av
 Douglas Jennie A. 1523 Chase Av
 Dowson Miss A. Lee, 2617 Cleinview Av
 Dulhagen Cecilia, 36 E. Court
 Durst Sidney, 104 E. Auburn Av
 Dysert M. Maude, 820 W. 9th
 Eck Maltida, 411 Milton
 Eggers Wm. 2949 Harrison Av
 Ehretsman Wm. 3129 Eden Av
 Ehr Gott Louis, 210 14th
 Elstro Lauretta, 1602 Mansfield
 Elzner Herman A. 920 Chapel
 Erdmann Anna L. 1412 Elm
 Foster Alma V. 3334 Bonaparte Av
 Evans Blanche E. flat 1, 1508 Gorman
 Fahrenbruck Emil, 1028 Dayton
 Fahrenbruck Grace E. 614 Riddle Road
 Fasse Edward L. 2621 Woodburn Av
 Fischer Bros. 1805 Vine
 Foley B. W. room 40, 222 W. 4th
 Fredin Aline, 2145 Madison Road
 Frenzel Gus A. 2520 Vine
 Frietsch Ottilie, 58 Hollister
 Froehlich Henry C. room 43, 222 W. 4th
 Gardner W. J. room 7, 621 Main
 Gasdorf Conrad, 1049 Linn
 Gates Virginia E. 2047 Eastern Av
 Gerold Herman J. 1128 Race
 Getzendanner Kathryn F. 3444 Cheviot Av
 Getzendanner Lucile M. 3444 Cheviot Av
 Giessmann Wm. 1204 Vine
 Glover Edwin W. room 42, 222 W. 4th
 Gluchowsky Emelia, 709 Whittier
 Goggin Lizzie, 984 Hatch
 Good John, 16 E. Court
 Goodwin Walter M. 629 W. McMicken Av
 Gorno Romeo, 726 W. 7th
 Graham Henrietta C. 2533 Gilbert Av
 Graninger Chas. A. 214 W. 7th
 Graninger Mrs. Chas. A. 214 W. 7th
 Gray Lina, 1408 Cutter
 Grause Jos. C. 4126 Colerain Av
 Griffin Gussie, 991 E. Court
 Griffin May, 4 Filson Place
 Griffith Edith I. 1021 Lincoln Av
 Grimm Carl W. 2132 Fulton Av
 Groninger Minnie E. 1232 Bates Av
 Groh Geo. 2377 Wheeler
 Groneweg Cora, 231 Calhoun
 Groneweg Victor, 231 Calhoun
 Gropengieszer Zella, 1092 Wade
 Grose Jeannette Gordon, flat 7, n.e.c. Reading
 Road and Cleveland Av
 Grote Ida G. 1133 2d Av
 Haberstroh Loraine E. 961 Elberon Av
 Hackmann Emma C. 3125 Vine
 Hadley Anna G. 927 State Av
 Haefner John C. L. 27 E. 9th
 Haenger Matilda, 923 McPherson Av
 Hagedorn Matilda D. 2365 Guy
 Hahn Adolph, 3d floor, 141 E. 4th
 Hahn Theo. 210 Oak
 Hahn Theo. jr. 3d floor 141 E. 4th
 Hall Emma A. flat 7, 1071 Cutter
 Haller Carrie Rahn, 452 Strafer
 Halstrick Flora, 220 Grant
 Hamant Celina, 441 E. 3d
 Hamer Olive E. 417 E. 4th
 Hammann Philomena, 2240 Vine
 Hancock Wm. H. L. 306 E. 3d
 Hans Seitz R. W. room 7, 10th floor 31 E.
 4th
 Hare Frances L. 954 Laurel
 Harris Norvell, 330 E. 4th
 Harvey Emma L. 1019 W. Liberty
 Harvie Carrie, 1804 Merton Av
 Hastie Wm. A. 1621 Wawerly Av
 Hathaway May, 565 W. 6th
 Hatmaker Cecelia, 3573 Colerain Av
 Haub Matilda L. 624 Shillito
 Haustetter Mabel, w. s. Sauer Av. north of
 Parker
 Hawkins Florence B. 2702 W. 8th
 Hawkins L. L. 516 W. Court
 Heintz Anna, 1518 Vine
 Heithaus Adelaide, 1316 Forest Av. Bond
 Hill
 Helmeccamp Emma, 2611 Euclid Av
 Helms Cora R. 829 Clark
 Helwig Norma, 3340 Bishop
 Henrichson Mrs. Anna Mueller, 306 E. Lib-
 erty
 Hentschel Hattie, 238 Fosdick
 Herbert Martha C. 1004 Seton Av
 Hill Edward C. 223 E. Liberty
 Hixson Lola Mae, 4221 Hamilton Av
 Hochstetter Agnes, s.e.c. Oak and Bellevue
 Av
 Hoeh Jacob, 141 Mulberry
 Hoffman Alice J. 1123 W. 9th
 Hoffmann Chas. 1036 Dayton
 Hoffmann Fred. A. 379 Terrace Av
 Hoffmann John A. 61 Mulberry
 Holbrook Josephine H. 23 E. 8th
 Hollweck Jessie H. 1420 Elm
 Hollweck Theo. W. 1420 Elm
 Hopper Ethel, 1623 Mansfield
 Horton Matilda L. 18 W. 9th
 Huewe Emma M. 111 E. 8th
 Humble Anna C. 549 Milton
 Hunciker Anna, 1532 Bremen
 Hunt Mary B. 224 Congress Av
 Hyde Eleanor M. 814 Lincoln Av
 Inderrieden Edna, flat 10, 1584 Central Av
 Jack Anna F. 219 Parsons
 Jackson Nannie, 518 W. Court
 Jeckel Lulu E. 250 Oak
 Johnen Lucy, 1406 Sycamore
 Johnson Blanche E. 241 Lawrence
 Johnson Miss Willie L. 1502 Pullan Av
 Johnston Mrs. Nannie Wright, room 11, 141
 E. 4th
 Jones Alma E. 4012 Glenway Av
 Jordan Laura B. 1143 St. Gregory
 Joseph Mrs. Celia, 113 E. 8th
 Justin Sebina D. 3630 Bevis Av., Evanston
 Kaunpe George, room 11, 141 E. 4th
 Keegan Josephine, 534 W. 9th
 Keiser Addie D. 1792 Sycamore
 Kelly Anna C. 627 E. 3d
 Kennedy Mary F. 1609 Madison Road
 Kessler Geo. 1034 Rittenhouse
 Kistner Regina H. flat B, 20 Calhoun
 Klaphake Ferd. 3332 Fisher Av
 Klaphake Julia, 3332 Fisher Av
 Klaphake Lillie, 3332 Fisher Av
 Knost Bertha, 3010 Woodburn Av
 Koch Edna, 2973 Corman Av
 Koester Henry B. 527 E. Liberty
 Kohlmann Carl, 939 Wells
 Kopp Harry G. 1339 Broadway
 Koppenhoefer Catherine E. 1553 Knox
 Kramer Della, 2667 Dennis
 Krieger Amelia B. 1031 Austerlitz Road
 Kroeger Loretta P. 1042 Seton Av
 Kyle J. Irene, 2428 Price Hill Road
 Lahke Ida M. 855 Clinton
 Lampe J. Frederick, 141 E. 4th
 Laque Elsa Gunklach, 1941 Clarion Av
 Lawrence Lucy A. 608 Kenyon Av
 Lawson Reuben, 2920 Scioto
 Lawson Mrs. Walter, 2920 Scioto
 Leighton Stella Mosby, 1010 Chapel
 Leist Callie, 2300 Eastern Av
 Leonard Adelaide T. 50 E. McMillan
 Leonard Ottilie E. 50 E. McMillan
 Lerch Henry C. 120 W. McMillan
 Lewis Ethel, 514 Odd Fellows' Temple
 Lienhard Jos. C. e. s. 5th Av. south of 8th.
 Price Hill
 Lynch Lelia, 617 W. 8th
 Livanovsky P. G. 238 E. 4th
 Lloyd Bertha L. 930 Armory Av
 Loewenstine Blanche, 1312 Walnut
 Lord Matilda, 322 E. 7th
 Ludeke Chris. 213 Oak
 McClellan Sarah, room 11, 621 Walnut
 McCloskey Agnes, 1006 Mound
 McCoy Anna, 421 E. 4th
 McHenry Hazel Belle, 211 Northern Av
 McKean Maude, 1335 Myrtle Av., Bond Hill

McNeill Robt. n.e.c. Young and Ringgold
 Magill Anna E. 948 Martin
 Mahler Agnes A. n. s. Ring Place east of
 Grand Av
 Martin Anna L. 902 Nassau
 Martinez Chas. 1014 Linn
 Martinez Lorraine, 1014 Linn
 Martinez Max L. 1014 Linn
 Mathes Elizabeth, s.w.c. Fairfield Av. and
 Fairfax Av
 Mathes Margaret M. s.w.c. Fairfield Av. and
 Fairfax Av
 Mathias Isabel, 2152 Ohio Av.
 Mathias S. Elizabeth, 104 E. Auburn Av
 Meehan Ellen M. 920 Gest
 Meier Charlotte, 2566 Euclid Av
 Meyer Alferetta H. 3561 Montgomery Road
 Meyer Jos. H. 2130 St. Michael
 Meyer Wm. A. 832 Laurel
 Miller Harry F. 145 Mulberry
 Moore Iva D. 301 Odd Fellows' Temple
 Moore Jennie H. 301 Odd Fellows' Temple
 Moore Myrtle, 2210 Eastern Av
 Moore Nellie J. 741 Hopkins
 Mootz Helen, 921 York
 Morgan Stella, 3284 Daytona Av
 Moses Lena, flat 40 Haddon Hall
 Mueller Katherine, 542 E. Liberty
 Mulvihill Elizabeth, 1203 Locust
 Mund Louis, 2509 Ohio Av
 Murphy Louise B. 4736 Winton Road, Winton
 Place
 Nelson Cora, 1402 Myrtle Av., Bond Hill
 Noelcke Bertha C. L. 4240 Brookside Av
 Nolan Mary, 2512 Kemper Lane
 Nye Fredericka, 554 W. 7th
 Odgers Anna Virginia, 1342 Meier Av
 O'Keefe Elizabeth, 721 E. McMillan
 Osenton Jennie, 613 Richmond
 Oury Belle, 544 Betts
 Paalz Leo, 2620 May
 Parker Carrie A. 1412 Pullan Av
 Patridge Robt. W. 941 Laurel
 Payne Helen A. 1047 Pine
 Peelman Eugene M. flat 4, 521½ W. 6th
 Peters August F. 424 Straight
 Pettit Amella C. 3737 Eastern Av
 Plumb Mrs. Florence, 604 W. 4th
 Pociy Blanche I. 3321 Fisher Av
 Podesta Mamie L. 2113 Vine
 Pochner Edward J. 1334 Main
 Poeling Johanna, 1777 Pulte
 Pohlmann Helen, 247 Fosdick
 Polich Amanda, 2610 Spring Grove Av
 Pomeroy Georgiana, 421 W. 6th
 Prophet Adam, 11 E. Liberty
 Purdy Ella F. 847 Oak
 Quarles Alfred N. 1034 Linn
 Quinn Anna, 537 Walnut
 Quirk Sarah, 1612 Cooper
 Rains Maud W. 26 W. 7th
 Ralya Edna, 926 Armory Av
 Reich Ella, 947 Barr
 Reichling M. Leona, 1128 Beech Av
 Reinhardt Clara Saile, 1412 Vine
 Reitz Stella M. 1033 Sunset Av
 Reszke Felix, 2230 Spring Grove Av
 Reuter Emil J. 1300 Main
 Rice Mary, 2009 Breen
 Rickel Wm. A. 2185 Harrison Av
 Riechman Albert C. 2160 Loth
 Riedinger Carrie M. 1902 Baymiller
 Rixford Lillian Arkell, flat 2, 1027 E. Mc-
 Millan
 Roach Jas. F. 517 W. 7th
 Roach Wm. J. 517 W. 7th
 Roberts Eliza G. 2514 May
 Roebing Laura, 2936 W. 6th
 Rogers Mary E. 853 Poplar
 Rose Harriet N. 953 Richmond
 Rosenfeld Olivia, 1258 Elm
 Ross Mary A. 714 W. 8th
 Roth Carrie, n.e.c. West Fork Road and
 Hays Av
 Rott Sarah H. 1542 John
 Ruckstuh! Anna, 2334 Wheeler
 Rukin Jacob, 926 W. 7th
 Ruoff Caroline, rear 1616 Vine
 Rusler Grace, s.w.c. Nash Av. and Ellison
 Av
 Sands Alla, 955 W. 7th

PATENTS

JAMES N. RAMSEY,

PATENT LAWYER and SOLICITOR,

Phone Main 469, 604 Johnston Bldg.

TRADEMARKS

Saxby Helene Steer, 605 Lyric Theater Bldg
 Schath Agnes F. 1345 Broadway
 Schath Anthony J. 1345 Broadway
 Schehl J. Alfred, 1821 Pleasant
 Schehl John A. 1821 Pleasant
 Schillewen Richard, flat 8, 918 Morris
 Schmalzel Ada, 926 State Av
 Schmidt Clara E. 3156 Daytona Av
 Schmidt Emily A. 1639 Pullan Av
 Schmidt Frieda, 3111 Jefferson Av
 Schmidt Nettie, 208 15th
 Schneider Geo. 3d floor, 141 E. 4th
 Schnicke Henry W. 3022 Sander
 Schoemer Nicholas V. 3131 Ahrens
 Schweers John A. O. 2830 Vine
 Schweler Mamie, 3922 Liston Av
 Schweitzer Mollie E. 3616 Warsaw Av
 Schwemberger Hannah, 312 E. Liberty
 Secrest Nellie, 5 Eastview Av. Mt. Auburn
 Seymour Celeste L. 605 Lyric Bldg
 Shealor Estelle Krippner, 3621 Archer Av
 Shubinski Bertha, 429 Shillito
 Siebler Hettie, 820 Findlay
 Siemer Ella M. n.e.c. Powers and Fisher Av
 Siever Alvina, 26 E. Liberty
 Siewers Margaret R. south end Grand Av
 Silberhorn Helen, 2278 Loth
 Simeral Lillian R. room 33, 330 W. 9th
 Simpson Geo. W. 1112 Locust
 Singer Chas. 431 Carlisle Av
 Spamer Selma, 219 Shillito
 Splain Helen T. 1224 Ida
 Spomagel Theodora, 155 Saunders
 Sprague Louis W. 415 Broadway
 Spronk Jeannette, 224 E. 5th
 Staderman Adolph H. 510 Odd Fellows'
 Temple
 Stansifer Emma, 2136 Auburn Av
 Staps Karl Otto, 223 W. 7th
 Starr Stella, 284 McGregor Av
 Steinruck John F. flat 10, 212 E. 5th
 Sternberg Jacques, 783 E. McMillan
 Stevens Rose C. 1934 Queen City Av
 Stevens Thyra, 1414 John
 Stevenson Octavia M. 124 W. 7th
 Steward Elizabeth, 2363 Guy
 Stoll Lena, 651 W. McMicken Av
 Stone Fanny M. n.w.c. Hosea Av. and Pros-
 pect Terrace
 Stow Minnie C. 3099 Gilbert Av
 Straus Jessie, 1018 Chapel
 Streng Emma W. 1609 Cooper
 Striker Emma, 522 Hoge
 Strubbe Laura E. 224 Oak
 Sullivan E. room 7, 621 Main
 Surdo Irene, 318 Stites Av
 Sutkamp Monica F. e. s. 1st Av. north of Lib-
 erty
 Tauchert Antonia, 2254 Vine
 Taylor Goldie R. 971 McPherson Av
 Taylor Nellie, 507 E. 13th (Woodward)
 Tenbusch Helen, 212 Stetson
 Tharp E. C. 3535 Michigan Av
 Thiele Edwin H. 920 W. 8th
 Thill Clara, 2249 Loth
 Tilden Marian, 2411 Auburn Av
 Tittle Mrs. Chas W. 1611 Baymiller
 Tully Susie, flat 6, 1309 Central Av
 Udry Bertha, 1767 Westwood Av
 Uller Hattie M. s.e.c. Sachem Av. and
 Creighton Place
 Unkraut Etta K. 720 Betts
 Ustick Irene, 2879 Erie Av., Hyde Park
 VanLeeuw Edward, 3526 Woodburn Av
 Vaughn Chas. E. 3223 Eastern Av
 Veling Fritz, 1328 Race
 Vigna Tecla, 303 Odd Fellows' Temple

Music Teachers—Continued.

Visconti & Russo, 440 E. 5th
 Vosmer F. Wm. 2992 Gilbert Av
 Voss Theo. K. 1731 Elm
 Wahl Fred. 1208 Walnut
 Wahl Matilda 1208 Walnut
 Wallis Virginia, 2439 Eastern Av
 Ward Sarah, 1117 Yale Av
WARNECKE CHAS., 116 14th
 Weigand Augusta C. 1417 Elm
 Weigand Bertha A. 1120 Elm
 Weigand Ella E. 1341 Clay
 Weigand Louis A. 1120 Elm
 Weigand Matilda. 1341 Clay
 Weihe Julia D. 3007 McMicken Av
 Weihs Elsa A. 2712 Hackberry
 Weimer Edna, s. s. Spring Grove Av. east of
 Ammen Av., Winton Place
 Weishaupt Wm. 1310 Freeman Av
 Weiss Sarah L. 1235 Bates Av
 Weitler Emma, 315 Webster
 Wempe Matilda, 2115 Vine
 Werthner Philip, 2371 Kemper Lane
 White Loretta C., Lehman Road, Mt. Harri-
 son
 Wiegand Emil, 415 Broadway
 Wilke Carrie, 1032 Baymiller
 Williams Grace S. 2927 Monfort
 Williams Gussie, 4425 Station Av., Winton
 Place
 Williams Mary E. O'Rourke, 519 Torrence
 Road
 Wilson Emma, 608 Sycamore
 Woehler George F. 109 Winkler
 Wogenstahl Geo. 1808 Baymiller
 Wolf Albert, 2590 Trade
 Wolf Ethel, 2915 Sander
 Woods Mattie, 326 Oliver
 Woolley Edna M. 3015 Urwiler Av
 Wuest Ida, 156 W. McMillan
 Wulfeck Alice, 413 Milton
 Yaeger Mrs. Lizzie, 1264 E. 3d
 Yeardley Nelson B. 245 Lawrence
 Yoakley John, 3d floor, 141 E. 4th
 Zack Anna C. 500 York
 Zeller Ada C. 514 Odd Fellows' Temple
 Zimpelmann Ina, 1524 Pullan Av

Musical Agencies.

Cincinnati Booking Exchange (The), 1002
 Mercantile Library Bldg

Musical Association.

Cincinnati Musical Festival Association, 300
 Pike

Musical Colleges.

Bach School of Music (The), 926 W. 7th
BOSTON ACADEMY OF MUSIC, H. W.
 Beach, Manager, Rooms 7 to 15 Bodman
 Bldg, 621 Main
CINCINNATI CONSERVATORY OF MUSIC,
 Clara Baur, Directress, Highland Av.,
 Burnet Av. and Oak
 Cincinnati Music School, 3d floor, 141 E. 4th
 Clifton School of Music, 120 W. McMillan
 College of Music of Cincinnati, Julius
 Fleischmann, President; A. J. Gantvoort,
 Manager, from Elm to Plum sts. ad-
 joining Music Hall
CUTLAR THE J. GHIO SCHOOL OF MU-
SIC, Thorough Instruction, Up to Date
 Methods, Liberal Terms, Columbia Bldg,
 113 W. 7th st. west of Race; Telephone
 Canal 1272—Y
EHRGOTT THE OSCAR VOCAL SCHOOL,
 415 Broadway; Telephone Main 5205;
 Art of Singing, Elocution, Languages,
 Elementary Theory Classes
 Gerold's School of Music, 1128 Race
 Goodwin School of Music (The), 629 W. Mc-
 Micken Av
 Hawkins Florence B. 2702 W. 8th
 Lawson Music School (The), 2920 Scioto
LYCEUM SCHOOL OF MUSIC, Piano, Vio-
 lin, Mandolin and Guitar; Frederick
 Wahl and Miss M. Wahl; 1208 Walnut;
 Telephone
 McAlpin Margaret J. n.w.c. 4th and Pike

METROPOLITAN COLLEGE OF MUSIC,
ELOCUTION & DRAMATIC ART, W.
 S. Sterling, Dean, 104 E. Auburn Av.,
 cor. Euclid Av., Mt. Auburn; Telephone
 North 1590

Ohio Conservatory of Music, Elocution &
 Dramatic Art (The), 214 W. 7th
 Queen City Music School, 540 Main
STERNBERG SCHOOL OF MUSIC, 783 E.
McMillan; Telephone North 1975—X
 Walnut Hills Music School, 2371 Kemper
 Lane
 Wiegand Emil Violin School, 415 Broadway

Musical Instrument Cases.

Bader Chas. J. 118 W. 2d

Musical Instruments.

Aeolian Company (The), 124 E. 4th
FILLMORE BROS. CO. (THE), 528 Elm;
 'Phone Canal 3478
FISCHER BROS., Teachers of Banjo, Man-
 dolin, Guitar, Concertina, Violin and
 Piano, 1805 Vine
 Geiger C. F. & Co. 430 Elm
 Groene Music Publishing Co. (The), cor.
 Race and Emery Arcade
 Ilsen & Co. 615 Vine
 Jaberg The Geo. Music Co. 115 W. 7th
 Jennings The Geo. B. Co. 105 W. 4th
 Joseph Chas. jr. & Son, 1330 Walnut
 Jungclas George, 1219 Sassafras
 Kopp John, 8 E. 13th
 Link Geo. H. 1711 Vine
 Spicker Adolph, n.e.c. 12th and Race
SUTZ LOUIS, Maker of and Dealer in Mu-
 sical Instruments; Hand-Made Mando-
 lins, Violins, Guitars, Zithers, &c.; Re-
 pairing Promptly and Neatly Done, 1616
 Vine
 Woodmansee The W. G. Piano Co. 105 W. 4th
WURLITZER THE RUDOLPH CO., 117, 119
 and 121 E. 4th

Musical Instrument Repairers.

Bolz Fred. 4th floor, 422 Race
 Jackson D. 1515 Pleasant
JOSEPH CHAS., JR., & SON, Brass, Wood
 and Reed Instruments, 1330 Walnut;
 Telephone Canal 754
SPICKER ADOLPH, Dealer and Repairer of
 Musical Instruments and Supplies, n.e.c.
 12th and Race; 'Phone Canal 1428—X
 Weiss Chas. J. 1325 Race
WURLITZER THE RUDOLPH CO., 117, 119
 and 121 E. 4th

Mustard Manufacturers.

(See also Table Sauces.)
 Frank Tea & Spice Co. 716 E. 3d
 Vossler The Jacob Co. 21 W. Court

Nails, all Kinds.

EVANS THE C. W. STEEL & IRON CO., 3d
 Floor s.e.c. 3d and Walnut; Long Dis-
 tance Telephone Main 925

Nails, Wire and Cut.

ROBERTSON W. F. STEEL & IRON CO.,
 Elm below 2d

Natural Gas Heating and Lighting
Supplies.

WATSON J. J. SUPPLY CO., 304 E. 5th;
 Telephone Canal 2893

Naval Stores.

CONSOLIDATED BOAT STORE CO. (THE),
 222 and 224 E. Front; 'Phone Main 1751
 Hosea & Co. s.w.c. Main and Front

Neckwear Manufs.

Baer, Kronacher & Co. 3d floor s.w.c. 4th
 and Elm
 Caspary A. 927 Main
 Kessler David, 407 Elm
 Newman B. J. 22 E. 3d
 Ornstein & Rice, 13 W. 3d

Neostyling.

CAMPBELL COMMERCIAL SCHOOL, A.
R. Campbell, Principal, Harrison Bldg,
31 E. 4th; Telephone Main 1807

News Bureaus.

Interstate News Bureau, s.w.c. 3d and Walnut

News Depots.

Armstrong News & Stationery Co. (The), 419 Main

Arnold Anna, 1233 Vine
Brooks Henry B. 337 W. Court
Bryant Mrs. A. B. 14 E. 6th
Chambers Nathan J. 435 Central Av
CINCINNATI NEWS COMPANY (THE),
127 Shillito Place; Telephone Canal
2190

Clostermann Emma, 2369 Eastern Av
Crescent News & Hotel Co. 420 W. 3d
Edelstein Louis, n.w.c. 4th and Sycamore
Eisenschmidt Anthony, 1831 Vine
Fitzpatrick B. A. 1682 Central Av
Fenton Nancy A. 111 Broadway
Foss & Fender, 1067 Central Av
Gershuny Julius, 550 W. 6th
Grapevine May, 1000 Freeman Av
Gruber Samuel, 1004 Freeman Av
Hauck Adam L. Jr. 338 E. 6th
Hawley J. R. News Co. 7 Emery Arcade
Herin Mary, 407 E. 3d
Himelfarb Dora & Sons, 515 W. 6th
Kinney P. J. n.e.c. 5th and Walnut
Koontz H. W. 1300 Central Av
Maddock Margaret, 1017 Mound
Manns W. S. 7 E. 7th
Meltzer August, s.w.c. Liberty and Baymiller
Moeller Fred. J. 702 E. McMillan
Muehler Gustav, 1328 Main
Overman Henry, 237 Broadway
Pundt Henry, 622 E. Pearl
Rilea J. W. 1634 Main
Ruhl Fred. 703 Central Av
Seeborn, Gustav, 2509 Gilbert Av
Shattler Chas. R. 302 W. 7th
Simms Mrs. J. E. 833 Walnut
Teepe August W. 2305 W. 8th
Theobald Odomar K. 1219 Vine
Tudor Stella M. 632 Elm
Union News Co. (The), Central Union Depot
Weil Max & Co. 16 E. 12th
Wood Wm. S. 1325½ Central Av
Zweifel Lucy, 1611 Freeman Av

News Distributers.

Automatic News Distributing Co. 1306 First National Bank Bldg

Newspapers.

(Daily—English.)

Cincinnati Daily Bulletin of Prices Current, 127 E. 3d
Cincinnati Daily Financial and Commercial Bulletin, 127 E. 3d
Cincinnati Enquirer, 621 Vine
Cincinnati Live Stock Record, 3123 Spring Grove Av
Cincinnati Post (The), 221 Post Square
Cincinnati Price Current, 2d floor, 124 Government Place
Cincinnati Times-Star, n.e.c. 6th and Walnut
Commercial Tribune, 526 Walnut
Court Index (The), 806 Main
Daily Trade Record, 104 Neave Bldg
Merchants' and Manufacturers' Hotel Reporter, 107 Bell Block

(Daily—German.)

Cincinnati Freie Presse, n.w.c. Vine and Canal
Cincinnati Volksblatt, 637 Vine
Cincinnati Volksfreund, 28 Opera Place
Taegliche Abend Presse, n.w.c. Vine and Canal

(Semi-Weekly.)

United States Trade Reports, 414 Home

PATENTS

JAMES N. RAMSEY,
PATENT LAWYER and SOLICITOR,
Phone Main 469, 604 Johnston Bldg.

TRADEMARKS

(Weekly—English.)

American Israelite (The), 56 Perin Bldg
Billboard (The), 416 Elm
Black Diamond (The), 117 E. 7th
Boot & Shoe Recorder, 5th floor Blymyer Bldg
Brotherhood (The), room 17, n.e.c. 8th and Plum
Buds of Hope, s.e.c. 9th and Cutter
Catholic Telegraph, room 27, n.e.c. 5th and Main
Christian Leader, 422 Elm
Christian Standard, s.e.c. 9th and Cutter
Chronicle, 1307 Vine
Cincinnati Auxiliary, 335 W. 5th
Cincinnati Enquirer, 621 Vine
Cincinnati Herald (The), s.e.c. Court and Main
Cincinnati Packer, 5 Masonic Temple
Cincinnati Price Current, 124 Government Place
Cincinnati Produce News (The), 77 St. Paul Bldg
Cincinnati Real Estate Bulletin, 309 Fourth National Bank Bldg
Cincinnati Record, 335 W. 5th
Cincinnati Sporting Spy Glass, 24 Hulbert Block
Cincinnati Suburban News, 949 E. McMillan
Citizens' Bulletin (The), 305 Lincoln Inn Court
Classmate (The), 222 W. 4th
Collier's Weekly, 219 Carlisle Bldg
Days of Youth, s.e.c. 9th and Cutter
Epworth Herald, 222 W. 4th
Fruit and Produce News, 77 St. Paul Bldg
God's Revivalist, n.e.c. Young and Ringgold
Herald and Presbyterian, 422 Elm
Intermediate Lesson Leaf, 222 W. 4th
Iron Age (The), room 20, 448 Main
Iron Trade Review, 1719 First National Bank Bldg
Journal and Messenger, 422 Elm
Judge (The), room 24, 330 W. 9th
Lancet-Clinic (The), 317 W. 7th
Leslie's Weekly, room 24, 330 W. 9th
Little Bell, 222 W. 4th
Lookout (The), s.e.c. 9th and Cutter
Meddler (The), 812 Commercial Tribune Bldg
Men's Wear, 104 Neave Bldg
Mercantile and Financial Times of New York, 12 W. McMillan
Merchant and Manufacturer, 414 Home
Metal Worker, Plumber & Steam Fitter room 20, 448 Main
Ninth Street Bulletin, s. s. 9th b. Vine and Race
Ohio Law Reporter (The), 806 Main
Picture Lesson Paper, 222 W. 4th
Pure Words, s.e.c. 9th and Cutter
Queen City Bee, room 31, n.e.c. 8th and Plum
Riverside News, 218 Carpenter
St. Paul Chronicle, 2d floor Lion Bldg
Shoe and Leather World (The), 607 Commercial Tribune Bldg
South-West (The), 123 E. Court
Sparkling Waters from Bible Fountains, n.e.c. Young and Ringgold
Sportsmen's Review, 15 W. 6th
Standard Lesson Leaf, s.e.c. 9th and Cutter
Sunday School Advocate, 222 W. 4th
Sunday School Bell, 222 W. 4th
Trades Union Journal, 16 E. Court
Transcript, s. s. Vandalia Av. b. Apple and Turrill

Newspapers, Weekly, English—Continued.
Trinity Announcements, 2d floor Lion Bldg
University Weekly News, at University of Cincinnati

Variety, 107 Bell Block
Weekly Gazette, 526 Walnut
WESTERN ARCHITECT AND BUILDER (THE), 4th floor Commercial Tribune Bldg, Manufacturers' Entrance
Western Christian Advocate (The), room 61, 222 W. 4th
Western Tobacco Journal (The), 236 Broadway
Western Underwriter (The), 517 Johnston Bldg
Where To Go & How To Get There, 28 E. 3d
Wine & Spirit News of Columbus, room 22, n.e.c. 5th and Main
World (The), 28 Opera Place

(Weekly—German and English.)

Brauer-Zeitung, 111 Odd Fellows' Temple
Deutsch-Ungarischer Bote, 1910 Race
Glocke (Die), room 61, 222 W. 4th
Kleine Glocke (Die), room 61, 222 W. 4th

(Fortnightly.)

Midland, 517 and 620 Johnston Bldg

(Weekly—German.)

Christliche Apologete (Der), room 63, 222 W. 4th
Christlicher Jugendfreund, 27 E. 9th
Cincinnati Volksblatt, 637 Vine
Cincinnati Volksfreund, 28 Opera Place
Sonntagmorgen (Der), 28 Opera Place
Sonntagsblatt fuer Schule und Haus, 1425 Race
Westliche Blaetter, 637 Vine

(Bi-Weekly.)

Deutscher Hausschatz, 436 Main

(Semi-Monthly.)

Chicago Apparel Gazette, 104 Neave Bldg
Furniture Worker (The), 128 Opera Place
Iron Age (The), room 20, 448 Main
Mens' Wear, 104 Neave Bldg
Official Bulletin of the Cincinnati Retail Grocers' Association, 1046 Freeman Av
Public School Journal, 422 Carlisle Bldg

(Monthly.)

Acta Pontificia, 436 Main
American Bird Co. 755 Richmond
American Building Association News, 15 W. 6th

American Grange Bulletin, s.e.c. 3d and Walnut

American Home Missionary, n.w.c. 7th and Walnut

American Racing Pigeon (The), 1719 Fairfax Av

American Truck Farmer, 28 E. 3d

Bar and Buffet, 416 Elm

Barber Mirror (The), 54 Blymyer Bldg

Benziger's Magazine, 343 Main

Big Stick (The), 324 Main

Carpentry and Building, room 22, 448 Main

Catholic Knights of America Journal, 7th floor, 224 E. 8th

Children's Home Monthly Record (The), 312 W. 9th

Choir (The), 528 Elm

Christian Outlook, 2d floor Lion Bldg

Church Chronicle, 223 W. 7th

Cincinnati Jobber & Retail Grocer, 5th floor Blymyer Bldg

Cincinnati Trades Review, 5th floor Blymyer Bldg

Clinical Chronicle, 109 Garfield Place
Confectioners' Review (The), 403 Johnston Bldg

Courier (The), College of Music of Cincinnati

Dental Register, 37 W. 5th

Devereux Mrs. Tips, Burnet House

Dry Goods Economist, 103 E. 7th

Eclectic Medical Journal, 1009 Plum

Eleven O'Clock Toast, 905 W. 9th
Eternal Progress, 807 Fourth National Bank Bldg

Express Gazette, 410 Bell Block
Familienfreund (Der), 2653 Liddell

Farm Money Maker (The), 28 E. 3d

Fliegende Blaetter, 436 Main

Garment Buyer and Manufacturer, 103 E. 7th

Gas Engine Magazine, room 54, 514 Main

Guide to Holiness, Kinsey Pl., Mt. Auburn

Haberdasher (The), 103 E. 7th

Harness Gazette, 514 Johnston Bldg

Harness World, 25 Pickering Bldg

Haus and Herd, room 61, 222 W. 4th

Homeless Boys Friend (The), 526 Sycamore

Illuminating World (The), room 54, 514 Main

Implement & Vehicle News (The), 128 Opera Place

Independent Order of Odd Fellows' Ritual, 1012 Flint

Inland Operator, 54 Blymyer Bldg

International Detective (The), 98 Perin Bldg

Iron Age (The), room 22, 448 Main

Iron Molders' Journal, 707 Commercial Tribune Bldg

Journal (Our), 407 Neave Bldg

Knights Review, 2d floor Lion Bldg

Knights' Review, 917 Commercial Tribune Bldg

Labors of Love, 2d floor Lion Bldg

Literary Gems, 212 E. 5th

Lutheran Visitor, 2d floor Lion Bldg

McMahon Railway Magazine, 65 Perin Bldg

Merchants' Record and Show Window, 103 E. 7th

Methodist (The), 2d floor Lion Bldg

Missionary Intelligencer, room 35, 222 W. 4th

Missionary Review of The World, 400 Carmalt

Missouri Farmer, 28 E. 3d

Mixer & Server, 609 Commercial Tribune Bldg

Monitor Magazine (The), 212 E. 5th

Monthly Cincinnati (The), flat 3, 15 E. 7th

Musical Medium, 416 Elm

National Humane Educator (The), flat A, 1345 John

Northside Herald, 2d floor Lion Bldg

Ohio Liberty Bell, 36 Garfield Place

Opera House Guide, 416 Elm

Our Companion, Cincinnati House of Refuge

Phonographic Magazine (The), 222 W. 4th

Presbyterian Brotherhood Bulletin, 303 Bell Block

Pythian Monitor, room 16, n.e.c. 8th and Plum

St. Anthony's Messenger, 2526 Scioto

St. Francis Gloecklein, 436 Main

St. Franziskus Bote, 2526 Scioto

St. Xavier's Monthly Calendar, s.w.c. 7th and Sycamore

Saxby's Magazine, 86 St. Paul Bldg

Sendbote (Der), 42 Calhoun

Signs of the Times, 416 Elm

Socialist (The), 1615 Vine

Spokesman (The), 128 Opera Place

Starchroom Laundry Journal (The), 54 Blymyer Bldg

Sunday School Journal and Bible Students' Magazine, 222 W. 4th

Teachers' Bulletin at University of Cincinnati

Union Central Advocate, 355 W. 4th

University of Cincinnati Record, at University of Cincinnati

(Bi-Monthly.)

Eclectic Medical Gleaner (The), 224 W. Court

Methodist Review, 222 W. 4th

Musica Sacra, 436 Main

Therapeutic Digest, 501 E. 5th

University Studies, at University of Cincinnati

(Quarterly.)

Advanced Quarterly, s.e.c. 9th and Cutter

Berean Beginners Lessons, 222 W. 4th

Berean Intermediate Lesson Quarterly, 222 W. 4th

Berean Primary Teacher (The), 222 W. 4th
 Bibelforscher, room 74, 222 W. 4th
 Bible Searchlight (The), 337 Sycamore
 Bible Study Home Department Quarterly,
 222 W. 4th
 Boys' and Girls' Berean Lesson Quarterly,
 222 W. 4th
 Christian Educator, room 71, 222 W. 4th
 Continuous Scripture Studies, s.e.c. 9th and
 Cutter
 Fillmore's Concert Quarterly, 528 Elm
 Illustrated Berean Lesson Quarterly, 222 W.
 4th
 Intermediate Lesson Quarterly, 222 W. 4th
 Intermediate Quarterly, s.e.c. 9th and Cut-
 ter
 Journal (The), 618 W. Court
 Junior Quarterly, s.e.c. 9th and Cutter
 Junior Workers' Quarterly, 222 W. 4th
 Missionary Voice, room 35, 222 W. 4th
 Monitor Library, 212 E. 5th
 Normal Quarterly, s.e.c. 9th and Cutter
 Pictorial Primer Chart (The), s.e.c. 9th and
 Cutter
 Primary Quarterly, s.e.c. 9th and Cutter
 Senior Berean Lesson Quarterly, 222 W. 4th
 Shorter Junior Lesson Quarterly, 222 W. 4th
 Standard Beginner's Quarterly, s.e.c. 9th
 and Cutter
 Standard Bible Commentary (The), s.e.c. 9th
 and Cutter
 Standard Bible Lesson, s.e.c. 9th and Cutter
 Standard Intermediate Bible Quarterly, s.e.c.
 9th and Cutter
 Standard Junior Bible Quarterly, s.e.c. 9th
 and Cutter
 Standard Primary Teachers' Quarterly, s.e.c.
 9th and Cutter
 Standard Teachers' Quarterly, s.e.c. 9th and
 Cutter
 Timely Suggestion, s.e.c. 9th and Cutter
 (Annual.)
 Musical Directory, 1092 Mercantile Library
 Bldg
 Regensburger Marien Kalender, 436 Main
 Williams Cincinnati Directory, 208 Post
 Square

Newspaper Printers.

Kellogg A. N. Newspaper Co. 335 W. 5th.

Newspaper Stereotypers.

Kellogg A. N. Newspaper Co. 335 W. 5th

Newspaper Supplies.

Newspaper Supply Co. (The), 2d floor
 United Bank Bldg

Nickel Platers.

(See also Silver, Gold and Nickel Platers.)

CRANE A. M. PLATING WORKS, 814
 Broadway; Phone Canal 156

Notaries Public.

Abraham Victor, 505 First National Bank
 Bldg
 Acomb John J. 61 Blymyer Bldg
 Ader Peter J. 210 Commercial Tribune Bldg
 Adler Eugene, 54 Atlas Bank Bldg
 Adler Jos. L. 505 Johnston Bldg
 Afsprung Arthur E. 2740 Spring Grove Av
 Ahmann M. 324 Main
 Alcorn Albert D. 53 Atlas Bank Bldg
 Alcorn Robt. S. s.w.c. 3d and Central Av
 Alexander Wm. D. 203 Bell Block
 Allen Alfred G. 912 First National Bank
 Bldg
 Allen Alfred M. 303 Bell Block
 Allen David M. 933 Mt. Hope Av
 Ampt W. M. 39 E. 3d
 Appling Harry J. 11 Allen Bldg
 Archer B. T. 60 Atlas Bank Bldg
 Archer C. C. room 60, 518 Walnut
 Arthurs Harry C. 1002 First National Bank
 Bldg
 Assur Samuel, 714 Mercantile Library Bldg
 Aston Edward S. 1619 First National Bank
 Bldg

PATENTS

JAMES N. RAMSEY,
 PATENT LAWYER and SOLICITOR,
 Phone Main 469, 604 Johnston Bldg.

TRADEMARKS

Avery C. Hammond, 514 Main
 Avery Coleman, 816 First National Bank
 Bldg
 Babbitt E. J. 1007 Union Trust Bldg
 Backus Henry W. 58 Blymyer Bldg
 Bader Ferdinand, Probate Court
 Baen Lloyd P. 61 Blymyer Bldg
 Baer Henry, 11 Hulbert Block
 Bally Geo. S. 601 Johnston Bldg
 Baker Thorne, 1516 Union Trust Bldg
 Ballard Edward M., City Bldg
 Bardes Louis, County Commissioners' Office
 Barnes H. C. 422 Union Trust Bldg
 Barnett H. E., Court House
 Barth Carl H. 28 Wiggins Block
 Bates Clement, 23 Atlas Bank Bldg
 Bates Hugh H. 23 Atlas Bank Bldg
 Bauer J. P. jr. 83 St. Paul Bldg
 Bayless H. A. 35 Carew Bldg
 Beall Wm. E. 308 Johnston Bldg
 Beaman Edmund S., County Auditor's Office
 Beaty A. Lee, room 22, n.e.c. 8th and Plum
 Beckman Vincent H. room 32, 518 Walnut
 Behmyer Seneca, 61 Blymyer Bldg
 Beinhart Walter M. 74 Atlas Bank Bldg
 Bell Samuel W. 107 Lincoln Inn Court
 Bellew W. W. 45 Wiggins Block
 Benedict Alfred B. 31 Wiggins Block
 Benedict Chas. C. 1227 Union Trust Bldg
 Benham Wm. L. room 32, 448 Main
 Bennett O. W. 711 Fourth National Bank
 Bldg
 Bentham Thos. 305 Bell Block
 Bentley Henry, 1201 Union Trust Bldg
BERMAN OSCAR, Notary Public, 923 Cen-
tral Av.; Phone Canal 1414-Y; Resi-
dence, 941 W. 9th; Phone West 2063-R
 Bertram Fred. 311 Bell Block
 Bettinger Albert, room 41, 518 Walnut
 Bettinger P. S. room 403, 519 Main
 Bettman Alfred, 1614 First National Bank
 Bldg
 Bettman Gilbert, 1222 Union Trust Bldg
 Biehle Geo. C. 412 Fourth National Bank
 Bldg
 Birnbryer Adolph, 231 Findlay
 Black Geo. W. s.e.c. Court and Main
 Black L. C. 1603 Union Trust Bldg
 Black R. Adair, 914 First National Bank
 Bldg
 Black Robt. L. 1603 Union Trust Bldg
 Blakemore Louis B. room 5, 131 E. 4th
 Bode August H. sr. 1002 First National
 Bank Bldg
 Bode Augustus H. jr. 1002 First National
 Bank Bldg
 Bogen Albert W. 901 Commercial Tribune
 Bldg
 Bolsinger Hiram C. 1003 Mercantile Library
 Bldg
 Bond L. H. room 507, 519 Main
 Bonham Scott, room 206, 519 Main
 Bowdle Stanley E. 1103 First National Bank
 Bldg
 Bowman Frank K. 65 St. Paul Bldg
 Bradstreet E. P. room 1, 141 E. 4th
 Brandt Jas. M. 1420 Union Trust Bldg
 Brayton Dean F. 401 Carlisle Bldg
 Breitenstein Andrew, 1605 First National
 Bank Bldg
 Brickley Chas. 1061 Linn
 Brigham J. Harvey, 1605 First National
 Bank Bldg
 Brink Edward H. 709 Fourth National Bank
 Bldg
 Broadwell Chas. room 109, 519 Main

Notaries Public Continued.

- Brooks Wm. E. 501 Carlisle Bldg and 355 W. 4th
 Brown Albert T. room 32, 518 Walnut
 Brown Chas. P. 419 Carlisle Bldg
 Brown Clifford, 910 Mercantile Library Bldg
 Brown E. T. 406 Lincoln Inn Court
 Brown F. Sanford, 714 Mercantile Library Bldg
 Browne F. W. 33 Wiggins Block
 Bruce Edward K. 16 Masonic Temple
 Bruce John E. 16 Masonic Temple
 Bruck August W. 911 Commercial Tribune Bldg
 Brumleve Leo J. jr. 1410 Traction Bldg
 Brunsman Eugene, 2d floor St. Paul Bldg
 Bryant Oliver S. 318 First National Bank Bldg
 Buchwalter Robt Z. 37 Carew Bldg
 Buntin H. J. 7 Allen Bldg
 Burch Frank B. 32 Pickering Bldg
 Burch Wallace, 401 Johnston Bldg
 Burgoyne Chas. L. 2d floor Mercantile Library Bldg
 Burnett Frank E. 307 Carlisle Bldg
 Burnett Howard D. 51 St. Paul Bldg
 Burtner W. H. jr. 912 Mercantile Library Bldg
 Busch Harry C. 1422 Union Trust Bldg
 Butler K. L. 612 Commercial Tribune Bldg
 Cadwalader Peirce J. 405 Johnston Bldg
 Cadwell Karl H. room 510, 519 Main
 Cahill Franklin T. 41 Wiggins Block
 Caldwell Ralph R. 609 Johnston Bldg
 Cameron Walter G. 508 Commercial Tribune Bldg
 Campbell Daniel D. 1004 Union Trust Bldg
 Campbell John V. 811 Fourth National Bank Bldg
 Campbell W. H. 706 Traction Bldg
 Capelle Louis H. room 22, s.e.c. Court and Main
 Carrel Geo. P., Probate Court
 Carroll R. deV. 1127 Union Trust Bldg
 Casey Jas. J., Court of Insolvency
 Casey Peter P. 23 Atlas Bank Bldg
 Cash D. F. 1007 Union Trust Bldg
 Cassatt Alfred C. 1612 First National Bank Bldg
 Chambers A. B. room 202, 519 Main
 Chambers Fyffe, City Hall
 Chambers Jas. D., Union Savings Bank & Trust Co
 Chambers Wm. F. room 202, 519 Main
 Chapman A. D. jr. 106 E. 3d
 Church Samuel S. 37 Mitchell Bldg
 Cist Charles M. 60 Mitchell Bldg
 Cist Edgar W. 60 Mitchell Bldg
 Clark Ralph E. 1325 Union Trust Bldg
 Clayton Edmund T. 403 Bell Block
 Clingman E. N. 355 W. 4th
 Clippinger Walter W. room 80, 518 Walnut
 Clore Joel C. 403 Bell Block
 Closs Fred. 40 Pickering Bldg
 Cochran A. P. L. jr. room 32, 448 Main
 Coghill Robt. E. 12 Bavaria Bldg
 Cohen Alfred M. 39 E. 3d
 Coldewey Wm. G. 808 Elm
 Collins Wm. R. 1507 Union Trust Bldg
 Comegys Chas. G. 612 Commercial Tribune Bldg
 Conant Frank M. 903 Fourth National Bank Bldg
 Conner Louis E. 1533 Union Trust Bldg
 Conroy Jos. W. 408 Bell Block
 Conway M. W. room 5, 39 E. 3d
 Cook Frank, Court House
 Cooper H. L. room 14, 39 E. 3d
 Coppock Chas. T. 805 Traction Bldg
 Coppock Frank M. 815 First National Bank Bldg
 Coppola J. V. 623 Carlisle Av
 Cordes Clifford F. 38 Wiggins Block
 Cormany Chas. C. room 26, s.e.c. Court and Main
 Cormany Geo. W. room 26, s.e.c. Court and Main
 Corn W. D. 90 Carew Bldg
 Cosgrave Otway J. 35 Wiggins Block
 Costello John H. room 67, 514 Main
 Cottle Frank W. 1612 First National Bank Bldg
 Cowell J. W. room 42, 621 Main
 Cowguill W. H. room 106, 519 Main
 Cox Benj. H. 12 St. Paul Bldg
 Cox Rutherford H. 12 St. Paul Bldg
 Crabbe G. W. room 33, 222 W. 4th
 Cragg Archer E. 912 Mercantile Library Bldg
 Craig D. W. 52 Pickering Bldg and Harrison Av. opp. Town Hall, Westwood
 Cramer Nelson B. room 55, 514 Main
 Creed Jerome D. 1 Allen Bldg
 Creed Wm. 1 Allen Bldg
 Cunningham A. J. room 61, 514 Main
 Cunningham Albert J. jr. 61 Blymyer Bldg
 Curts Jay W. 912 First National Bank Bldg
 Cushing Wade, 1422 Union Trust Bldg
 Dalker Albert, County Recorder's Office
 Dale Ben B. 912 Mercantile Library Bldg
 Darby Thos. H. 1227 Union Trust Bldg
 Daulton E. B. 528 W. 9th
 Davidson W. J. 1516 First National Bank Bldg
 Davis John. 24 Temple Bar
 Davis Nat Henchman, 115 E. 4th
 Day Matt J. 82 St. Paul Bldg
 Deal S. B. 17 Wiggins Block
 Deasy John A. 709 Fourth National Bank Bldg
 DeCamp Ezekiel L. 16 W. 4th
 DeCamp Walter A. 1325 Union Trust Bldg
 Dechant Harry P. 1530 Chapel
 DeMar J. T. room 60, 518 Walnut
 Devanney J. W. 34 Carew Bldg
 DeWald Paul, 2d floor St. Paul Bldg
 DeWitt John D. 1605 First National Bank Bldg
 Dickson Parker, n.w.c. Front and Vine
 Dickson Wm. L. 703 Union Trust Bldg
 Dinsmore Frank F. room 50, 518 Walnut
 Dirr Gabriel, 3691 Colerain Av
 Dixon Edward T. 308 Bell Block
 Dixon Erie H. 220 14th
 Dolle Chas. F. 801 First National Bank Bldg
 Dolle Louis J. 705 Mercantile Library Bldg
 Donohue E. R. room 77, 514 Main
 Dorger Frank J. 1007 Union Trust Bldg
 Douglass Howard, 141 E. 4th
 Downing D. J. 904 Traction Bldg
 Doyle John, room 10, 448 Main
 Dreihls Fred., Court House
 Droste Chas. F. 815 First National Bank Bldg
 Dumont Chas. T. room 204, 519 Main
 Dunlap Anthony Bullock, 46 St. Paul Bldg
 Durr Edward P. 718 First National Bank Bldg
 Durrell W. G. 10 Allen Bldg
 Dwyer O. F. room 82, 518 Walnut
 Earnist C. W. 43 Wiggins Block
 Eckert John O. 1812 First National Bank Bldg
 Eggers Wm. A. room 2, 4th floor, s.w.c. 3d and Central Av
 Ellis Wade H. 1008 Traction Bldg
 Engelhardt H. E. 45 Wiggins Block
 Espy Arthur, 1407 First National Bank Bldg
 Everett Chas E. 207 Carlisle Bldg
 Ewald Arthur H. 302 Bell Block
 Farley Jos. S. 603 First National Bank Bldg
 Farrell Harlow U. 705 Mercantile Library Bldg
 Fennel Adolph D. 1718 First National Bank Bldg
 Ferguson Stanley, s.w.c. 4th and Main
 Figner Chas. W. 238 E. Pearl
 Finch Henry H. 33 Wiggins Block
 Fisher Chas. S. 120 E. Water
 Fisher Wm. Hubbell, 13 Wiggins Block
 Fisk Otis H. 1222 Union Trust Bldg
 Fitzgerald Chas. J. 401 Carlisle Bldg
 Fitzgerald John M. room 42, 514 Main
 Fitzpatrick John E. 35 Wiggins Block
 Flanagan Thos. L. 3212 Mozart
 Flicker Edward, 621 Vine
 Follett Chas. 41 E. 4th
 Follett John D. 41 E. 4th
 Foster Amos P. 703 Fourth National Bank Bldg

Fox Bernard C. 21 Blymyer Bldg
 Fox Jos. 31 Blymyer Bldg
 Fox W. F. 21 Blymyer Bldg
 Frank Oscar I. 507 Mercantile Library Bldg
 Franken Robt. room 42, 621 Main
 Franks Edwin J. room 72, 518 Walnut
 Frazee Fred. 60 Atlas Bank Bldg
 Fredriks Gerritt J. jr. room 22, s.e.c. Court
 and Main
 Freesecke Frank H. 1215 Mercantile Library
 Bldg
 Freking Harry F. 323 Carlisle Bldg
 Freiberg A. Julius, 1201 Union Trust Bldg
 French G. Dunn, 416 Carlisle Bldg
 Frenkel Jonas B. 1127 Union Trust Bldg
 Fricke Arthur C. 902 Mercantile Library Bldg
 Fridman W. M. 44 St. Paul Bldg
 Friedman Harry H. 39 E. 3d
 Fulford Alfred T. 305 Johnston Bldg
 Fulton Robt. S. 310 Johnston Bldg
 Galvin John, 1812 First National Bank Bldg
 Gardner Jos. R. 1008 Commercial Tribune
 Bldg
 Garrison Emory M. room 41, 518 Walnut
 Garrison Frank P. 2924 Urwiler Av
 Gasser John J. 11 Temple Bar
 Gatch Lewis N. 1711 First National Bank
 Bldg
 Georgi Arthur E. 514 Johnston Bldg
 Getzendanner L. Scott, room 4, n.e.c. Court
 and Walnut
 Gibbs A. C. 14 St. Paul Bldg
 Gibbs Edwin C. 717 Union Trust Bldg
 Gillett Urbane B. 41 Blymyer Bldg
 Gluter G. A. 1522 Union Trust Bldg
 Goebel Herman P. 910 Mercantile Library
 Bldg
 Goldsmith A. W. jr. 2d floor St. Paul Bldg
 Goldsmith Geoffrey, City Hall
 Goodhue Frank D. room 45, 514 Main
 Gores Guido, 60 Mitchell Bldg
 Gorman F. M. 903 Fourth National Bank
 Bldg
 Grace John W. room 22, 330 W. 9th
 Graft J. A. 600 Johnston Bldg
 Grant H. H. 1 Temple Bar
 Graydon Jos. S. 703 Neave Bldg
 Greenwood Taylor, City Hall
 Gregg Ellis B. room 37, 514 Main
 Gregory Thos. M. 401 Johnston Bldg
 Greve C. T. 320 Carlisle Bldg
 Groesbeck Glendinning B. 703 Fourth Na-
 tional Bank Bldg
 Gruber Adolph A. 1512 Vine
 Gruber Arthur J. 1512 Vine
 Gruber Edmund, 1512 Vine
 Guckenberger Herman J. 518 Walnut
 Gunning Jas. H. 12th floor Ingalls Bldg
 Gunther E. F. 427 Plum
GUSWEILER FRANK R., Attorney at Law
 and Notary Public, 901 Commercial Trib-
 une Bldg; also, with The Williams Di-
 rectory Co., 203 Post Square (Long-
 worth)
 Gwinner E. R. 407 Bell Block
 Hackett D. T. 5th floor 514 Main
 Haeckl Casper E. 12 Temple Bar
 Hafner Chas. A. 816 Mercantile Library Bldg
 Hafner Edward A. 816 Mercantile Library
 Bldg
 Hagemeyer A. P. 142 W. 4th
 Hain Frank J., Sheriff's Office, Court House
 Hamilton S. Edw. 1210 E. 3d
 Hammel Samuel B. 815 First National Bank
 Bldg
 Hanford R. H. n.e.c. Meier Av. and Ferris
 Av. Hyde Park
 Hanger L. F. 419 Carlisle Bldg
 Hardacre Geo. W. room 60, 518 Walnut
 Harding Geo. W. room 18, 621 Main
 Hargitt Robt. P. 303 Bell Block
 Harmeyer Chas. H. room 208, 519 Main
 Harmeyer Henry, room 208, 519 Main
 Harper Geo. D. 811 Mercantile Library Bldg
 Harrison Jos. T. 703 Fourth National Bank
 Bldg
 Hart A. T. 33 Temple Bar
HASSENPFUG WM., 3 Hulbert Block, 534
 Vine st.; Office Telephone Canal 3696;
 Residence Telephone West 453—Y

PATENTS

JAMES N. RAMSEY,

PATENT LAWYER and SOLICITOR,

Phone Main 469, 604 Johnston Bldg.

TRADEMARKS

Hauck Emil A. 510 Lincoln Inn Court
 Hauck Henry G. room 45, 514 Main
 Hawke Geo. S. 505 First National Bank Bldg
 Heher J. G. room 204, 519 Main
 Heidingsfeld Ben L. 1007 Union Trust Bldg
 Heilker Chas. A. 80 Atlas Bank Bldg
 Heilker Henry J. 80 Atlas Bank Bldg
 Heim Eugene, 203 Bell Block
 Heintz M. G. 408 Bell Block
 Heintz Victor E. 1516 Union Trust Bldg
 Heintzman J. W. 1404 Traction Bldg
 Heilrich Geo. J. room 58, 514 Main
 Hengst Geo. W. 401 Bell Block
 Henshaw Stanley K. 65 St. Paul Bldg
 Herbsleb A. F. 719 First National Bank
 Bldg
 Herholz Alfred, 123 E. Court
 Hermann Jacob S. room 10, s.w.c. 3d and
 Walnut
 Hermann John C. 1522 Union Trust Bldg
 Herrlinger A. L. 308 Bell Block
 Hertwig Victor Wm. 1542 Linn
 Hess Harry, 107 Bell Block
 Hickenlooper Smith, 1404 Traction Bldg
 Hicks W. A. 510 Johnston Bldg
 High Geo. H. 2439 Eastern Av
 Hingson Richard, room 31, s.e.c. Court and
 Main
 Hinkle Frederick W. 1311 Union Trust Bldg
 Hinkle Phillip, 115 E. 4th
 Hoffman Chas. W. 302 Bell Block
 Hoffman Fred. L. 1002 First National Bank
 Bldg
 Hoffmann Emil, 3 W. University Av
 Hollister Burton P. 1325 Union Trust Bldg
 Hollister Thos. 1325 Union Trust Bldg
 Holmes Scott, 505 Johnston Bldg
 Hood Wm. J. 507 Traction Bldg
 Hoover Francis A. 1005 Mercantile Library
 Bldg
 Hoppe Louis J. 918 First National Bank
 Bldg
 Hopping Chas. L. 309 Johnston Bldg
 Hornberger Chas. F. jr., City Hall
 Horstman Horace G. 909 Mercantile Library
 Bldg
 Horstman Theo. 909 Mercantile Library Bldg
 Hosbrook H. H. 305 Bell Block
 Hosea Wm. Going, 50 Wiggins Block
 Hosea Wm. W. 11 Temple Bar
 Hudson John G. room 80, 518 Walnut
 Hulswitt B. A. 83 St. Paul Bldg
 Humble Harry W. room 202, 519 Main
 Hummel Louis G. room 70, 518 Walnut
 Humphreys John E. 507 Mercantile Library
 Bldg
 Humphreys Robt. W. 38 Wiggins Block
 Hunt Graham P. 1514 First National Bank
 Bldg
 Hunt Henry T. 609 Johnston Bldg
 Hurtig Milton, 39 E. 3d
 Hurtig Simeon H. 12 Bavaria Bldg
 Huston A. B. 1619 First National Bank
 Bldg
 Inott Chas. J. 21 Wiggins Block
 Ireton Louis A. 1507 Union Trust Bldg
 Irwin Lewis W. room 310, 519 Main
 Jahn W. H. 4018 Hamilton Av
 James Eldon R. 1711 First National Bank
 Bldg
 James Wm. D. room 37, 514 Main
 Johns Wm. Salmon, 18 Wiggins Block
 Johnson Clyde P. 910 Fourth National Bank
 Bldg
 Johnson J. Wm. 910 Fourth National Bank
 Bldg

Notaries Public—Continued.

- Johnson Parke S. 1200 First National Bank Bldg
 Johnson Simeon M. 401 Johnston Bldg
 Johnston Miles, 3 Fisher Block
 Jones Chas. D. 15 Fosdick Bldg
 Jones Chas. H. 62 St. Paul Bldg
 Jones Chas. Herbert, 1008 Commercial Tribune Bldg
 Jones John Elias, 310 Lincoln Inn Court
 Jones Oliver B. 35 Wiggins Block
 Jones Orville K. 505 Johnston Bldg
 Jones Price J. 111 E. 6th
 Jones Spencer M. 1004 Mercantile Library Bldg
 Jones Wm. H. 910 Fourth National Bank Bldg
 Jordan James R. 63 Atlas Bank Bldg
 Jung Theo. C. room 32, 518 Walnut
 Kaiser Oliver H. 317 Carlisle Bldg
 Kapp Jos. 1537 Grove
 Karch Henry P. 917 Commercial Tribune Bldg
 Karr Chas. W. room 104, 519 Main
 Kattenhorn Geo. H. 1127 Union Trust Bldg
 Kaufman H. P. room 61, 518 Walnut
 Keadin Jos. A. 1222 Union Trust Bldg
 Keam Fred. W. room 309, 519 Main
 Keller D. C. 401 Bell Block
 Kelley Jos. B. room 45, 514 Main
 Kemper Edwin W. 514 Johnston Bldg
 Kemper Frank H. 3 Fosdick Bldg
 Kemper Theophilus, room 28, 514 Main
 Kemper Willis M. 3 Fosdick Bldg
 Key Geo. A. 2428 Gmbert Av
 Keyler Chas. W. 7 Glenn Bldg
 Klenborth Philip, 1644 Frederick Av
 King E. Scott, 33 Wiggins Block
 Kinkead Ellis G. 1008 Traction Bldg
 Kinney Francis H. 108 Lincoln Inn Court
 Kinney J. F. 106 Lincoln Inn Court
 Kinney Jos. N. 805 Traction Bldg
 Kinney Owen N. 601 Johnston Bldg
 Kittelburg Louis G. 806 Main
 Klittering Jesse W. 141 E. 4th
 Klein Wm. J. 809 Mercantile Library Bldg
 Kleinschmidt E. H., City Hall
 Knight Walter A. 1008 Commercial Tribune Bldg
 Kohl J. Louis, 918 First National Bank Bldg
 Kreis L. Alvin, room 41, 518 Walnut
 Kromenberger H. L. 44 St. Paul Bldg
 Krug Frank S., County Auditor's Office
 Kuertz Wm. J. 1008 Traction Bldg
 Kuhn Oscar W. 1201 Union Trust Bldg
 Kunkel Frank H. 303 Bell Block
 Lackner Jos. L. 703 Neave Bldg
 Lambert Wm. C. 41 Pickering Bldg
 Lamping Fred. A. 42 Bodmann Bldg
 Landswehr W. F. 516 Johnston Bldg
 LeBlond Robt. A. 1002 First National Bank Bldg
 Lehmer Chas. 50 Wiggins Block
 Leming Gerald, 61 Atlas Bank Bldg
 Lemkuhl Jos. jr. 1404 Traction Bldg
 Lemonak Simon, room 31, 514 Main
 Leube Chas. M. 1422 Union Trust Bldg
 Levy David M. 910 Fourth National Bank Bldg
 Levy Lipman, 910 Fourth National Bank Bldg
 Levy Max, 408 Commercial Tribune Bldg
 Lewis A. C. 65 Blymyer Bldg
 Lewis Frank, Clerk of the Courts Office
 Lewis Harvey B., n.e.c. 4th and Elm
 Liebschutz Marx, Chamber of Commerce Bldg
 Linch Harry L. 703 Fourth National Bank Bldg
 Little W. S. 1611 Union Trust Bldg
 Littleford Wm. 1718 First National Bank Bldg
 Locke Walter M. 73 Atlas Bank Bldg
 Logan J. L. 34 Wiggins Block
 Long Geo. W., County Auditor's Office
 Loomis H. T. 34 Carew Bldg
 Lotz Adam, 1917 Elm
 Lotze C. M. 33 Wiggins Block
 Luckey Geo. H. n.w.c. Waverly Av. and Bloom
 Ludlow A. S. 45 Wiggins Block
 Luebbert Louis R. 40 Pickering Bldg
 Lueders Wm. H. 429 Walnut
 Luthy Edmund, 1204 Vine
 Lykins M. C. 603 Johnston Bldg
 McAvoy Malcolm, 1016 First National Bank Bldg
 McCabe Francis J. 429 Walnut
 McCarthy Chas. E. 1422 Union Trust Bldg
 McCarthy Peter J. 1 Temple Bar
 McCartin Jas. J. 50 Pickering Bldg
 McClure Henry B. 207 Carlisle Bldg
 McConaughy Robt. C. 405 Traction Bldg
 McDiarmid C. J. 67 Blymyer Bldg
 McGary Wm. M. 1620 Chase Av
 McGuire Thos. F. 505 First National Bank Bldg
 McLaughlin Roy M. 1711 First National Bank Bldg
 McLean Wm. C. 15 Fosdick Bldg
 McMakin John H. 28 Wiggins Block
 McNair A. J. 411 Johnston Bldg
 Mack Alfred, s.w.c. 3d and Walnut
 Mackelfresh Chas. P. 802 Mercantile Library Bldg
 Mackentepe F. E. 42 St. Paul Bldg
 Manley John M. 208 W. 7th
 Marckworth John H. 307 Johnston Bldg
 Marfield Dwight S. 1215 Mercantile Library Bldg
 Marre Sam'l D. A. 17 Blymyer Bldg
 Martin J. Q. room 57, 518 Walnut
 Matson Jas. B. 333 Blymyer Bldg and s.e.c. 4th and Central Av
 Matthews E. H. 32 Pickering Bldg
 Maxwell Nathaniel H. 25 Wiggins Block
 Maxwell Wm. K. 504 Commercial Tribune Bldg
 May Max B. room 32, 518 Walnut
 Meader Theo. W. 910 Fourth National Bank Bldg
 Meeker John D. 2d floor Citizens' Bank Bldg
 Mehlhope Clarence E. 1517 First National Bank Bldg
 Meinicke A. L. 16 Fosdick Bldg
 Menke Geo. H. 2844 Woodburn Av
 Mente W. E. 62 Pickering Bldg
 Merrell Stanley W. 727 Union Trust Bldg
 Merrill Chester W. room 31, 330 W. 9th
 Mesch E. H. 231 W. 9th
 Meyer D. B. 1307 First National Bank Bldg
 Meyer Jos. A. 26 W. Liberty
 Meyer Wm. C. 709 Mercantile Library Bldg
 Miles C. W. 28 Wiggins Block
 Miller Lem. S. 55 Atlas Bank Bldg
 Mills Geo. E. 714 Mercantile Library Bldg
 Minten Chas. A. 37 Wiggins Block
 Mitchell Jesse, Cincinnati Law Library Association
 Moeller Wm. A. 1212 Main
 Moller J. P. 601 Johnston Bldg
 Molloy John J. room 22, 330 W. 9th
 Maloney John E. 1016 First National Bank Bldg
 Monaghan Jas. P. 1516 First National Bank Bldg
 Monning Harry W. 409 W. Liberty
 Monning John C. 409 W. Liberty
 Moore Amos, 949 E. McMillan
 Moreton Harry, 77 St. Paul Bldg
 Morgan Arthur Russell, 711 Mercantile Library Bldg
 Morrill Albert H. 703 Fourth National Bank Bldg
 Morris Froome, 1st asst. prosecuting atty., Court House
 Morrissey Edwin S. 1002 First National Bank Bldg
 Morse Frank R. 811 Mercantile Library Bldg
 Moulmier Edward P. 1514 First National Bank Bldg
 Muhlhauser Fred. P. 2 Allen Bldg
 Muhlhauser Walter C. 2158 McLean Av
 Muir Jas. J. 1227 Union Trust Bldg
 Muller Michael, room 18, 621 Main
 Mundy Geo. B. 30 Atlas Bank Bldg
 Murphy Daniel W. 58 Blymyer Bldg
 Murphy John P. 305 Johnston Bldg
 Murphy Wm. F. 402 Union Trust Bldg
 Murray Walter F. 28 Wiggins Block
 Mussman Arthur B. 305 U. S. Custom House

Myers J. Benj. 718 First National Bank Bldg
 Myers Jas. S. 615 Commercial Tribune Bldg
 Nelson Ben. B. 41 Central Union Depot &
 Ry. Co.'s Office Bldg
 Newcomb Ralph O. 607 Mercantile Library
 Bldg
 Nichols John, 305 Johnston Bldg
 Niederhelman F. E. 403 Johnston Bldg
 Nippert Alfred K. 912 First National Bank
 Bldg
 Nippert Herman J. 31 Ingalls Bldg
 North W. F. 510 Johnston Bldg
 Ochiltree R. M. 816 Mercantile Library Bldg
 O'Connor Chas. E. 748 Richmond
 O'Donnell Jas. B. 705 Mercantile Library
 Bldg
 Oehlmann F. H. care of County Recorder's
 Office
 O'Hara Jos. P. room 25, s.e.c. Main and
 Court
 O'Hara Jos. W. 500 Johnston Bldg
 O'Keefe Arthur J. 1400 Harrison Av
 Oliver David S. 601 Johnston Bldg
 Oliver L. D. 801 Johnston Bldg
 Oppenheimer Benton S. 44 St. Paul Bldg and
 City Hall
 Orebaugh J. L. 60 Perin Bldg
 Osler Geo. F. room 60, 518 Walnut
 Outcalt D. C. s.e.c. Main and Court
 Overbeck Wm. J. 408 Bell Block
 Painter A. E. 71 Blymyer Bldg
 Park Nathan R. 408 Bell Block
 Parker N. D. 113 Garfield Pl
 Passel Earle R. 719 First National Bank
 Bldg
 Pattison W. F. s.e.c. 4th and Central Av
 Peaslee Marshall B. 515 Johnston Bldg
 Peck John Weld, room 30, 518 Walnut
 Peirce Wm. C. 303 Bell Block
 Penn Julius G. room 42, 514 Main
 Perin Buchanan, 407 Lyric Theater Bldg
 Peters Edward F. 32 Pickering Bldg
 Phares Carl, 901 Commercial Tribune Bldg
 Phares Chas. 903 Commercial Tribune Bldg
 Phillips Phineas S. 911 Commercial Tribune
 Bldg
 Pink Louis P. 74 Atlas Bank Bldg
 Platt Geo. W. 65 St. Paul Bldg
 Poeley Eugene C. room 510, 519 Main
 Pogue Thos. L. 914 First National Bank
 Bldg
 Poland Jas. E. 1 Temple Bar
 Poor Geo. T. 1501 Union Trust Bldg
 Porter W. T. 419 Carlisle Bldg
 Pottenger D. H. 310 Johnston Bldg
 Pottenger M. S. room 406, 519 Main
 Powell Richard A. 310 Bell Block
 Prather Wm. W. 28 Wiggins Block
 Pugh Geo. Elliott, 23 Wiggins Block
 Pugh Wm. Hartley, 23 Wiggins Block
 Pummill L. H. 1011 Commercial Tribune
 Bldg
 Pyle E. C. 63 St. Paul Bldg
 Raldt Gerrit, 300 Pike
 Ramsey Jas. N. 604 Johnston Bldg
 Rankin Carl S. 310 Johnston Bldg
 Ratliff Raymond, room 18, 621 Main
 Reece Patterson A. 413 Johnston Bldg
 Rechl Wm. 55 Atlas Bank Bldg
 Reemelin Chas. H. room 13, 39 E. 3d
 Reemelin Edward C. room 13, 39 E. 3d
 Reemelin Louis, 305 Bell Block
 Rehm Ernst, 67 Blymyer Bldg
 Remke Richard, 15 Fosdick Bldg
 Rendigs Wm. room 50, 518 Walnut
 Renner O. J. 203 Bell Block
 Renner Philip, 203 Bell Block
 Reppert Frank H. 72 Blymyer Bldg
 Rhein Geo. W. 1004 Union Trust Bldg
 Rhyno J. T. 71 Blymyer Bldg
 Richards Brayton G. 514 Johnston Bldg
 Richardson J. S. room 10, 448 Main
 Richter Adolph, 307 Johnston Bldg
 Riddell Jas. M. 6 Masonic Temple
 Riebel Geo. 231 W. 9th
 Rielly Wm. J. 914 Mercantile Library Bldg
 Rinckhoff W. A. 301 Carlisle Bldg
 Ritche Walter T. 206 Carlisle Bldg
 Roberts Wm. G. 37 Wiggins Block
 Robertson Reuben B. 37 Carew Bldg
 Robinson Jas. E. 200 Bell Block

PATENTS

JAMES N. RAMSEY,
 PATENT LAWYER and SOLICITOR,
 Phone Main 469, 604 Johnston Bldg.

TRADEMARKS

Robinson Louis L. 406 Lincoln Inn Court
 Rockel Henry L. 705 Mercantile Library
 Bldg
 Roebing Millard, s.w.c. 4th and Main
 Roessler A. B. 7 Bavaria Bldg
 Roettinger Stanley C. 903 Fourth National
 Bank Bldg
 Rogers John C. 503 Johnston Bldg
 Roney E. E. room 403, 519 Main
 Roonebaum Anthony, room 18, 39 E. 3d
 Rose Chas. O., County Prosecuting Attor-
 ney's Office
 Rosenberg Adolph, 901 Commercial Tribune
 Bldg
 Rosenthal Sol, 616 Central Av
 Ross Albert C. 505 First National Bank
 Bldg
 Ross Jos. S. 529 W. 8th
 Ross Simon, jr. 811 Mercantile Library Bldg
 Rouse John T. 1 Temple Bar
 Rowan John, 609 Andrews Bldg
 Rulison H. M., Court House
 Rummel G. Albert, 19 E. 6th
 Runge Chas. W. 637 Vine
 Ruskin Moses, 85 Atlas Bank Bldg
 Rust Harry A. 1436 Walnut
 Ryan Dennis J. 93 St. Paul Bldg
 Ryan John P. 722 Union Trust Bldg
 Ryan Walter A. 39 Wiggins Block
 Rybolt Earl F., Prosecuting Attorney's
 Office
 Sagmeister Jos. 1004 Traction Bldg
 Sander Wm. 70 Atlas Bank Bldg
 Sawyer Louis B. 607 Traction Bldg
 Saylor Milton, 904 Mercantile Library Bldg
 Schaefer Frank C. 1326 Linn
 Schindel John R. 816 First National Bank
 Bldg
 Schmidt Wm. jr. 50 Pickering Bldg
 Schmidt Wm. H. 406 Walnut
 Schmitt Walter G. 41 Atlas Bank Bldg
 Schoenle Walter M. 1507 Union Trust Bldg
 Schorr David P. 4 Bavaria Bldg
 Schott Colon, 201 Bell Block
 Schroeder Jos. B. 16 Bavaria Bldg
 Schuchardt Wm. room 310, 519 Main
 Schultz Jos. 323 W. 7th
 Schwaab John, 16 Temple Bar
 Schwaab Walter W. 705 Mercantile Library
 Bldg
 Schwartz Albert W. 3454 Evans Place
 Schweikert Wm. H. 2200 Central Av
 Schwinn J. C. 1433 Elm
 Scott Chas. W. 703 Fourth National Bank
 Bldg
 Scott David H. 607 Traction Bldg
 Seinsheimer Frank, 1103 First National Bank
 Bldg
 Shattuck A. C. 313 Johnston Bldg
 Shockley Albert D. 44 Wiggins Block
 Shoemaker Murray M. 818 First National
 Bank Bldg
 Shook Chester R. 815 First National Bank
 Bldg
 Shrague G. A. 410 Bell Block
 Shroder Wm. J. 417 Union Trust Bldg
 Simon Jesse M. 433 Walnut
 Simonton Wm. A. 308 Johnston Bldg
 Skiff Harry G. 1016 Commercial Tribune
 Bldg
 Slatine Geo. J. 2200 Central Av
 Slutes Merrill C. 807 Carlisle Bldg
 Small W. S. s.w.c. 4th and Main
 Smiley Jas. J. 310 Bell Block
 Smith Chas. B. 505 First National Bank
 Bldg
 Smith J. C. 413 Johnston Bldg

Notaries Public—Continued.

- Smith J. H. Charles, 47 Wiggins Block
 Smith Nicholas P. 508 Mercantile Library Bldg
 Smith Prescott, 56 Blymyer Bldg
 Smith Starbuck, 50 Wiggins Block
 Smith Wm. Walker, 1420 Union Trust Bldg
 Snyder Thornton R. 902 Mercantile Library Bldg
 Southworth Constant, 816 First National Bank Bldg
 Spangenberg Arthur R. 10 Temple Bar
 Spangenberg Edward M. 10 Temple Bar
 Spangenberg Julius V. 10 Temple Bar
 Sparks C. S. room 410, 519 Main
 Sparrow Jackson W. 509 Johnston Bldg
 Spedel Otto F. 121 E. 5th
 SPENGLER C., Patent Solicitor, 75 Atlas Bank Bldg; Phone Canal 948
 Spicer Chas. W. 2 Bavaria Bldg
 Spiegel Arthur M. 412 Fourth National Bank Bldg
 Spilker John B. 911 Commercial Tribune Bldg
 Sprague Jas. M. 402 Union Trust Bldg
 Stagman Harrison E. 809 Mercantile Library Bldg
 Staley Henry K. 550 Main
 Stanbery Philemon B. 1616 First National Bank Bldg
 Stephens A. E. B. 901 Commercial Tribune Bldg
 Stephens Chas. H. jr. 1502 First National Bank Bldg
 Stern Albert, 415 Commercial Tribune Bldg
 Stevens Edwin E. 44 Blymyer Bldg
 Stimson Geo. P. 604 Neave Bldg
 Stites B. H. 80 Atlas Bank Bldg
 Stoehr Oscar, St. Paul Bldg
 Stone J. M. 503 Johnston Bldg
 Strehli John W. 204 Carlisle Bldg
 Stricker Enoch L. 1707 First National Bank Bldg
 Struble Stanley, 406 Lincoln Inn Court
 Strunk Wm. room 406, 519 Main
 Stuard Geo. 1612 First National Bank Bldg
 Sutphin Dudley V. 1410 Traction Bldg
 Sutton H. A. 1407 First National Bank Bldg
 Swain Chas. L. room 57, 518 Walnut
 Tafel Gustav, 201 Bell Block
 Taylor Clarence L. room 71, 514 Main
 Taylor John J. 604 Neave Bldg
 Templeton Jas. D. 54 Atlas Bank Bldg
 Thomas John M. jr., City Hall
 Thompson C. M. 320 Carlisle Bldg
 Thompson Morley P. 142 W. 4th
 Thompson Robt. W. 302 Mercantile Library Bldg
 Thon Jos. 17 Wiggins Block
 Thorndyke Wm. room 22, s.e.c. Court and Main
 Thorp Abner, jr. 5th floor, 514 Main
 Tischbein Albert L. room 11, n.e.c. Court and Walnut
 Tischbein Fred. room 11, n.e.c. Court and Walnut
 Todd Horace M. n.w.c. Spring Grove Av. and Hopple
 Topp Krato F. 3032 Cahoon
 Traub Lewis, s.w.c. Garfield Place and Race
 Tugman Wm. M. 309 Johnston Bldg
 Tuke Fred. 104 E. Court
 Tuller W. N. room 77, 514 Main
 Turnipseed Albert G. 711 Mercantile Library Bldg
 Turrill Geo. A. 403 Bell Block
 Turrill M. S. 4314 Hamilton Av
 Tuttle Burton B. 811 Mercantile Library Bldg
 Tyler Reuben, 207 Carlisle Bldg
 Tyler W. M. 207 Carlisle Bldg
 Tyree Millard, 60 Atlas Bank Bldg
 Ullman Abraham J. 406 Lincoln Inn Court
 Urban Chas. H. 711 Mercantile Library Bldg
 Usher Thos. 1004 Union Trust Bldg
 Utter Norwood J. 711 Fourth National Bank Bldg
 VanHorne Robt. M. room 26, 621 Main
 VanMatre Morgan, 32 Hubert Block
 Vogt Wm. E. n.e.c. Court and Walnut
 vonHoenc Wm. F., Coroner's Office
 VonSeggern Geo. H. 1 Bavaria Bldg
 VonSeggern J. R. room 25, s.e.c. Court and Main
 Vordenberg Harry W. 401 Carlisle Bldg
 Waite Morison R. 35 Carew Bldg
 Walker Robt H. 313 Johnston Bldg
 Walker W. S. 501 Johnston Bldg
 Walsh John M. 1520 Union Trust Bldg
 Walter Julius, 909 Mercantile Library Bldg
 Waltz Chas. F. 307 Union Trust Bldg
 Wayne Dudley P. 510 Johnston Bldg
 Weber Chas. 5 Bavaria Bldg
 Weber Harry R. 24 Temple Bar
 Weinig John W. 912 First National Bank Bldg
 Weitzel John J. 1601 First National Bank Bldg
 Wenner John J., Clerk of the Court's Office
 Werner Gustav Robert, 7 Bavaria Bldg
 Wernke Harry J. 44 Atlas Bank Bldg
 Wess Henry A. 43 Atlas Bank Bldg
 Wesselmann Fred. E. 4 Bavaria Bldg
 West S. A. 44 Wiggins Block
 Whittaker Wm. H. 325 Carlisle Bldg
 Wilby Mitchell, 21 Blymyer Bldg
 Wilder Jas. M. 2383 Wilder Av
 Wilkinson Frank O. care The John Shillito Co
 Williams Chas. F. 51 St. Paul Bldg
 Williams Ed. H. 412 Main
 Williams Frank H. 44 Blymyer Bldg
 Williams Geo. B. 2343 May
 Williams Wm. G. room 3 Fisher Block
 Williamson Albert, 1550 Chase Av
 Wilson Gideon C. 35 Wiggins Block
 Winkler John, 136 Mulberry
 Winkler Philip, n.e.c. Court and Walnut
 Wiseman Julius A. 3444 Walworth Av
 Withrow Stanley M. 1711 First National Bank Bldg
 Woeman Frank H., County Auditor's Office
 Wolfe John W. 504 Mercantile Library Bldg
 Wolff Gabriel H. 1003 Mercantile Library Bldg
 Wolfstein Samuel, 65 St. Paul Bldg
 Wood Wm. R. 317 Carlisle Bldg
 Woodward Frank, 711 Fourth National Bank Bldg
 Woost Henry, 310 Johnston Bldg
 Workum David J. 1103 First National Bank Bldg
 Wright Nathaniel, 1318 Union Trust Bldg
 Wright Thos. G. 112 Opera Place
 Yeatman W. Meredith, 63 St. Paul Bldg
 Yeatman Walker M. 63 St. Paul Bldg
 Zeter Louis H. room 201 Bell Block
 Zielonka Saul, 512 Fourth National Bank Bldg
 Zumstein Frank J. 12 E. 6th

Notification Company.

Metropolitan Notification Co. 318 Genesee

Notions.

(Wholesale.)

- Alms & Doepke Co. (The), Main, Canal and Hunt
 Basbous Tannous J. S. 220 Elm
 Berning Bros. Co. 25 W. 12th
 Eckert Bros. Co. (The), 607 Main
 Elzeheini Elias D. n.w.c. 2d and Ludlow
 Faller's The Isaac Sons Co. 421 Race
 Hanke Bros. 1126 Main
 Helberg, A. & Co. 3d floor, 418 Elm
 Hibben The John H. Dry Goods Co. n.e.c. 7th and Walnut
 Hills Geo. F. 134 E. Pearl
 Isaacs M. & A. 3 W. Pearl
 Loth E. & Co. 17 E. Pearl
 Meyer, Wise & Katchen Co. (The), 24 E. 6th
 Miller Bros. & Co. s.w.c. Shillito Place and Race
 Nelson S. P. & Sons, 208 W. 4th
 Plaut & Isaac, 6 W. Pearl
 Reins & Meiss, n.w.c. 8th and Walnut
 Rosin Leopold & Sons, 4 E. Pearl
 Schorr Geo. 15 E. Pearl
 Shillito The John Co. 7th, Race and Shillito Place
 Siefert Co. (The), 1120 Vine
 Specker & Co. 410 Elm

Stix Louis & Co. s.w.c. 7th and Walnut
Sweeney & Johnson, 119 E. 3d
Wald Lewis & Co. 313 Race
Young, Smyth, Field Co. room U, Bradford
Block

Notions, Retail.

(See also Dry Goods.)

Abraham E. J. & Co. 225 E. Pearl
Alms & Doepke Co. (The), Main, Canal and
Hunt
Banasch & Woerz Co. (The), 521 Race
Baumann Valentine, 1601 Carol
Bell Annie A. e. s. Leeper north of Colerain
Av
Bendersky Harry, 1134 Chapel
Bloom Sophia, 432 W. Court
Bradbury A. C. 4152 Hamilton Av
Braun Alice, 1827 Race
Brennan Joanna & Ella, 2015 Madison Road
Brill Albert, 3937 Spring Grove Av
Broerman G. Henry, 223 Orchard
Buchheit Jacobina, 944 Martin
Buddeko Bros. & Co. s.w.c. Court and Cen-
tral Av
Bunnemeyer Minnie, 955 Pavilion
Burke John E. 1920 Eastern Av
Connors Mary, 662 Freeman Av
Dasenbrock Anna, 10 W. Elder
Derr Bros. 40 W. 5th
Dullens Peter, 1629 Mansfield
Dunaway Edward W. 627 Broadway
Eberhardt Mary, 345 E. Pearl
Eckert Bros. Co. (The) 321 E. Pearl
Ehlen Louisa, 2584 McMicken Av
Eihen Frank, 1001 St. Gregory
Eichelbacher John, 1301 Pendleton
Elias Eli, 1421 Central Av
Fay Mamie, 818 E. 3d
Fish Hester, 234 Post Square
Fisher Hannah, 2073 Eastern Av
Frey Mrs. Katherine, 21 W. Elder
Fritsche Clara, 1029 Central Av
Gallagher Nellie, s.w.c. Kenton and Wayne
Garvey Della, 336 E. 6th
Gebhardt Mary, 2521 Western Av
George Nicholas, 233 E. Pearl
Goldsmith's, M. Sons, 115 W. Elder
Gordon Mrs. Lillie, 717 W. Court
Gullfoil Mary F. 806 Linn
Hanke Bros. 1126 Main
Harris Jos. T. 3901 Llewellyn Av
Hartmann Anna, 1130 Broadway
Hickman August, 314 Ludlow Av
Hinderberger Emma, 2502 Vine
Hubbarth Chas. A. 3023 Highland Av., Mt.
Auburn
Huck Kunigunda, 2729 Vine
Huesmann Mary, 414 E. 13th (Woodward)
Huetter Adam, 1540 Harrison Av
Hunter Lizzie M. 1393 Harrison Av
Hutzler Henry, 116 W. Elder
Jacobs Michael, 230 Sycamore
Jonap H. & Co. 415 Race
Jones Mrs. M. E. 4012 Glenway Av
Kelley Amelia C. 2511 Kemper Lane
Kessler Geo. W. 619 Neave
Kessing Chas. B. & Son, 329 E. Pearl
Klingler Mary, 2111 Vine
Klocke F. H. 18 E. Court
Koenig Barbara, 315 W. Front
Koop H. S. & Co. 94 Central Av
Kortemeyer Theresa, 1448 Denman
Lake Minnie, 1029 State Av
Lauther Chas. 1531 Elm
Ledermeier Mary, 2759 W. 6th
Levine Louis, 434 W. 6th
Liverpool Mrs. M. E. 1106 Chapel
Lorentz Bros. Co. (The), s.e.c. Race and
Elder
Luck Anna, 271 W. McMicken Av
Lux Anna, 2509 Spring Grove Av
McKeone Sisters, 4310 Glenway Av
McLaughlin Mary E. 334 E. 5th
McNulty Henrietta E. 2478 W. 6th
Macke E. 1731 Vine
Martin Nellie B. 205 W. Court
Meier Henry, 1806 Baltimore Av
Metzger Adam, 232 Donahue
Meyer Elizabeth, 616 Church

PATENTS

JAMES N. RAMSEY,

PATENT LAWYER and SOLICITOR,

Phone Main 469, 604 Johnston Bldg.

TRADEMARKS

Middleton Alfred H. n.w.c. Findlay and Linn
Miller Bros. & Co. s.w.c. Race and Shillito
Place
Molengraff Anna, 1793 Queen City Av
Mulvihill Catharine, 961 Hatch
Neal Wm. 2480 Ross
Nolan Lizzie, 338 Lock
Powers Edward, 1609 Central Av
Reid Thos. & Co. 4168 Hamilton Av
Revitz Wolf, 1134 Chapel
Rollman & Sons Co. (The), 10 W. 5th
Rosenberg & Berman, 1042 Freeman Av
Rosenberg Bros. 686 W. 5th and 134 W.
6th
Rosenblatt Morris, 437 W. 6th
Ruhe Mrs. Mary, 1018 State Av
Sachs Isaac, 650 W. 5th
Sandman Mrs. Kate, 737 W. 4th
Seahill Louise C. 2556 Western Av
Schaefer Clara, 536 E. 5th
Schmitt Barbara, 218 Shillito
Schnee John, 3119 Reading Road
Schorr Geo. 513 Wade
Schreiner Geo. 1975 Harrison Av
Schuh Emma, 1973 Central Av
Schulze Louis C. & Co. 1135 Main
Scully & Knollman, 229 Worth
Shillito The John Co., Race, 7th and Shill-
to Place
Siefert Co. (The), 1118 Vine
Stahl Jacob A. 258 E. University Av
Steidl B. & A. 515 George
Sullivan Kate, 2037 Florence Av
Therwanger Ida, 3546 Montgomery Road
VanStyn Kate, 1631 Western Av
Wagner Sarah, 742 W. 5th
Weismiller Agnes, 3529 Warsaw Av
Wiethe Geo. 1559 Central Av
Willig Lillie, 3103 Warsaw Av
Windhorst The Wm. Co. n.w.c. 12th and
Main
Woodward Mrs. Chas. A. 1901 Baymiller
Wrede Minnie, 3447 Epworth Av
Wurst J. C. 1204 Main

Novelty Manufacturers.

City Manuf. Co. (The), 1670 Central Av
Great Central Novelty Works Co. (The), 301
Main
Handy Furniture & Novelty Co. 127 Opera
Pl
Meyer Wm. sr. 1553 John
Miami Paper Novelty Co. 2409 Colerain Av
Novelty Works (The), 40 E. 3d
Queen City Novelty Co. 5th floor 141 E. 4th
Schultz The W. J. Tenacity Co. 4th floor
120 Opera Pl
Star Novelty Works, 1109 York

Novelty Manufacturers in Wood.

CINCINNATI CABINET CO.,

2264 to 2268 Bogen; Telephone West
1097

Novelties.

Bliss E. B. 13 W. Corry
Forshee & Co. 505 Elm
Gem (The), 523 Race
Handi-Furniture Manuf. Co. 831 Armory Av
Herrick Specialty Co. 418 E. 5th
Holt Manuf. Co. 142 E. 4th
International Supply Co. room 23, 15 E. 3d
Kluber Novelty Co. 224 Calhoun
Levendorf Novelty Co. 31 Emery Arcade
Luther Manuf. Co. 225 E. 4th

Novelties—Continued.

Marvel Manuf. Co. 2349 Kenton
 May Bros. 8 W. 4th
 New York Novelty Co. 511 Elm
 Peerless (The), 8 W. 4th
 Perra Vincent, 29 Emery Arcade
 Rison Manuf. Co. 78 Perin Bldg
 Traction Novelty Co. 2614 Euclid Av
 Unique Cigar & Novelty Co. 207 E. 12th
 United States Novelty Co. 418 Sycamore
 Wunder Mrs. E. R. 1668 Pullan Av

Nurseries.

Williams W. S. & Co. 921 Mt. Hope Av

Nurses.

Adams Emily, 704 W. 9th
 Adams Jennie, 907 Paradrome
 Adamson Ella, 2311 Highland Av., Mt. Auburn
 Ader Mrs. B. Herberth, 4035 Glenway Av
 Ahrens Anna R. 114 W. St. Clair
 Alexander Kate, rear 1408 Race
 Altemeyer Nellie, 11½ E. 9th
 Andrews Mildred, 11½ E. 9th
 Appgar Hattie E. 714 Laurel
 Ardill Emma R. 315 Goodman
 Armstrong Edith, flat 2, 927 E. McMillan
 Atkinson Edith, 11½ E. 9th
 Awrey Ella M. 2531 Gilbert Av
 Awrey Minnie B. 2531 Gilbert Av
 Bachmeyer Elizabeth D. 336 Milton
 Bailey Margaret C. 1500 Pullan Av
 Baker Annie S. 2531 Gilbert Av
 Baker Lillian J. 1206 Race
 Baker Olive, 2531 Gilbert Av
 Balkenhol Elizabeth, 991 Hatch
 Barr Gretchen, 927 E. McMillan
 Barrett Grace, flat 206, 1127 Main
 Bassett Elizabeth M. 3823 Borden
 Bay Josephine, 2907 Columbia Av
 Beall Belle, 3743 Beechmont Av
 Beck Emma, 1614 Hughes
 Bell Marion, 500 W. 7th
 Beller Anna, 641 W. 9th
 Bennett Margaret, 3315 Westside Av
 Bezenah Mrs. Sarah, Fyffe Av. nr. McHenry Av
 Bird Lillie E. M. 500 W. 7th
 Bishop Florence A. 8 E. 8th
 Black Sarah, 2042 Eastern Av
 Blazer Alice H. 243 Albion Place
 Bocklage Alice, s.w.c. 7th and Mound
 Boebinger Julia D. 443 Dayton
 Boelger Amelia, rear 1441 Harrison Av
 Bonney Wm. H. flat 2, s.e.c. McMillan and Milk
 Bowen Mary, 938 Hatch
 Braun Kate, 1420 Bremen
 Brown Lizzie J. 4240 Fergus
 Brown Mary M. 2108 Kemper Lane
 Brumblay Harriet, 1100 E. McMillan
 Bryan Gertrude, 2112 St. James Av
 Bueter Rosa, 2503 Auburn Av
 Burton Cora, 41 Groton Bldg
 Caldwell Jennie, 1009 Dana Av
 Campbell Sophia B. 1003 Elm
 Caulfield Etta, 500 W. 7th
 Cavey Katie, 1106 Fagin
 Cherry Zelda, 2531 Gilbert Av
 Christian Mary, 1407 John
 Christman Clementine, flat 43, 19 W. 7th
 Christopher Margaret A. 38 E. McMillan
 Churchill Henrietta N. 706 W. 9th
 Clifford Mary, 508 W. 8th
 Cline Anna, 704 W. 9th
 Clynch Elizabeth, 11½ E. 9th
 Cohrs Emma, 1236 Hopple
 Collins Ada, 500 W. 7th
 Collins Lavina, 11½ E. 9th
 Costello Mary, 1228 Louden Av
 Cramer Nannie J. 259 Broad
 Creighton Carrie, 903 W. 9th
 Cuffe Lillian, flat 3, 934 E. McMillan
 Davis Belle C. 704 W. 9th
 Davis Debbie A. 4213 Cherry
 Degnar Rose, 1765 Hanfield
 Dettmer Alvina, 1833 Brewster Av
 Domborian Elizabeth, 20 E. 8th
 Dowd Miss M. 500 W. 7th
 Draher Minnie, s.e.c. Oak and Reading Road
 Duncan Mrs. Susie, 1704 Central Av
 Dutt Theresia, 1218 W. 9th
 Easton Dora, 119 W. 7th
 Eckert Mrs. Mary, 851 Hopkins
 Eckert Theresa, 3985 Borden
 Edstene Addie, 2531 Gilbert Av
 Edstene Lulu M. 2531 Gilbert Av
 Edstene Mamie, 2531 Gilbert Av
 Eich Carrie, 4905 Harold
 Eichbaum Lydia, 11½ E. 9th
 Elliott Anna B. n. s. McMicken Av. nr. Elm
 Engelhardt Mary, 802 Hopkins
 Faber Flora A. 1826 Kinney Av
 Farmer Mary E. 4343 Beech Hill Av
 Farrell Maggie, 1508 Chase Av
 Faulkner Mollie, 761 Armory Av
 Feeney Elizabeth, 1312 Freeman Av
 Ferguson Maria, 748 Barr
 Finn Katherine, 2642 Melrose Av
 Fischer Alice M. 3230 Harrison Av
 Flood Margaret A. flat 10, 30 W. Court
 Foley Marie, 432 W. 4th
 Freel Ella, flat 6, 2106 Grand
 Furry Pearl M. 715 Laurel
 Gaines Lottie, 5th floor, 4 W. 7th
 Gang Jeannette F. 1634 Westwood Av
 Garrison E. Grace, 4139 Langland
 Gartner Margaret, 1212 Jackson
 Gerhardt Elizabeth, flat 7, 975 E. McMillan
 Gloeckner Eleanor, 424 Broadway
 Goesser Alice, 1113 Locust
 Grady Catherine, 124 W. 7th
 Graf Matilda, 1043 Rittenhouse
 Gregory Fannie, 3721 Columbia Av
 Gregory Mary, 3629 Middleton Av
 Griffin Nellie, 3532 Edwards Road
 Grueninger Emma, 1037 W. Liberty
 Gutches Mabel, 315 Goodman
 Hagenbach Matilda, 111 E. University Av
 Halboth Ida, 1316 Eiam
 Hall Marie, 975 Paradrome
 Hallsted Mary, 3644 Eastern Av
 Hammond Emma, 104 E. Auburn Av
 Hampton Henrietta, 704 W. 9th
 Hancock Viola, 704 W. 9th
 Harrell Florence, 1012 Wesley Av
 Harrington Margaret, 704 W. 9th
 Hedden Geo. C. 607 Central Av
 Helbert Sarah B. 11½ E. 9th
 Helmig Lizzie, 1606 Pleasant
 Henning Lucie, 704 W. 9th
 Hess Julia, 1700 Harrison Av
 Heupel Pauline, e. s. Mentor nr. Churchill Av
 Hickey Kate, 2501 May
 Hildreth Mattie, 357 Kilgour
 Hines Elizabeth, 1608 Broadway
 Hofmann Emma, 418 W. 8th
 Hoke Florence M. 11½ E. 9th
 Hopkins Cornelia, 11½ E. 9th
 Hopkins Cornelia J. 3020 Western Av
 Hopper Orpha, 2531 Gilbert Av
 Hudson Nora, 2146 W. 6th
 Hunnekuhl Anna, 815 Bank
 Hurt Effie, 11½ E. 9th
 Iliff Dora M. 511 E. 3d
 Ireland Alice, 1910 Baymiller
 Ironsides Annie A. 2531 Gilbert Av
 Jackson Andrew, 1976 N. Main
 Jacober Ann M. 2827 Jefferson Av
 James Agnes, flat 3, 3501 Reading Road
 James Florence, 11½ E. 9th
 Jenks Caroline F. 1225 W. 7th
 Johnson Annie, 2314 Auburn Av
 Johnson Ida, 11½ E. 9th
 Johnson Margaret, 989 Ludlow Av
 Johnston Inez D. 2220 St. James Av
 Jones Mary H. 2950 Terrace Pl., Camp Washington
 Joseph Sophia, 4329 Eastern Av
 Joyce John A. 821 Laurel
 Kaesmann Margaret, 80 E. McMicken Av
 Karl Edith E. 370 Howell Av
 Kattenhorn Margaret J. 1506 Harrison Av
 Keegan Jennie L. 45 E. McMillan
 Keenan Laura V. 3528 Bevis Av
 Kellner Rose, 914 E. McMillan
 Kelly Maggie, 1309 Clay
 Kelly Mary B. 467 Torrence Road
 Kelly Mary G. 247 Donahue

Kemper Lena, 3620 Herschell Av
 Kendrick Mary, s. s. Heekin Av. nr. Garret-
 son Av
 Kennedy Alice, 522 E. 4th
 Kirk Mrs. Lizzie, 1217 Main
 Kleine Anna, 1420 Main
 Khaul Hannah, 1774 Powers
 Knuepling Caroline, 141 Goethe
 Koch Elizabeth, e. s. Epworth Av. north of
 Urwiler Av
 Koehler Elizabeth, 1605 Central Av
 Kramer Clara A., Shaffer Road near Mc-
 Henry Av
 Krebs Minnie, 1612 Hoffner
 Kremer Catherine, 500 W. 7th
 Lamb Inez, 11½ E. 9th
 Lampton Mildred I. 3040 Kerper Av
 Lane J. Alma, 704 W. 9th
 Lappe Augusta, 1815 Race
 Larimore Ollie, 520 Armory Av
 Larkin Rebecca, 424 Broadway
 Lauterbach Lucia, 1563 Providence
 Laws Elizabeth A. 3231 Daytona Av
 Leahy Josie, 742 Clark
 Lehn Matilda, 3157 Vine
 Lenert Maggie, 1712 Elm
 Little Helen, 2538 Moormann Av
 Lugton Mary, 1634 Dudley
 Lyle Clara L. e. s. Lick Run Road north of
 Glenway Av
 McCullaugh Annie, 918 Kenyon Av
 McDevitt Dora T. 500 W. 7th
 McGrath B. Elizabeth, 500 W. 7th
 McGrath Mammie, 1049 Wade
 McGurn Rose, 500 W. 7th
 McKelvey Theresa J. flat 26, The Alexandra
 McManaman Ida. B. 334 Donham Av
 McNamara Mary, 2400 Boone
 Maescher Ella, 704 W. 9th
 Maier Mary E. 1609 Cumber
 Mannheimer Celia, 1548 John
 Marx Rose, 1109 St. Gregory
 Massingille Annie, 1014 Cutter
 Maurer Elizabeth, 3124 Fredonia Av
 Meshan Kate M. 1023 Austerlitz Road
 Meyer Esther, 233 McGregor Av
 Meyers Grace, 1067 Mound
 Meyers Rebecca, 315 Goodman
 Mielziner Ernestine, 519 Prospect Place,
 Avondale
 Milbourne Isabella, 2451 Gilbert Av
 Militz Louise, 1 Harper Pl
 Miller Annie, 2023 Elm
 Miller Mammie, 1511 Plum
 Mitschke Linda, 3315 Westside Av
 Molloy Theresa, 210 E. 12th
 Moore Ethel, 1022 Wesley Av
 Moore Ruth, 4223 Brookside Av
 Moren Mary, 1022 Wesley Av
 Moses Ray, flat 6, 1019 E. McMillan
 Nelli Mary J. 2721 Van
 Nordyke Alice, 704 W. 9th
 Mueller Margaret, 3504 Craig Av
 Murdock Cecelia, 1209 Main
 Nealis Rosanna, 3529 Warsaw Av
 Nixon Martha D. 412 Elizabeth
 Norton Margaret, 4224 Mad Anthony
 Novotney Kathryn, 424 Broadway
 O'Connor Annie, 1338 Chapel
 Odell Edith C. 811 Summit Av
 O'Dowd Agnes, 630 Baymiller
 O'Leary Mary, 2004 Torrence Road
 Pabst Harry J. 1033 Celestial
 Parker Mrs. A. Davies, flat 4, 927 E. Mc-
 Millan
 Parry Mima P. 3349 Cheviot Av
 Payne Nellie, 1047 Pine
 Peddie Alice T. 500 W. 7th
 Perry Eva A. 1237 Plum
 Peterson Rosa, 911 Gest
 Pieper Ida, 422 W. Liberty
 Pilhashy Katharine, 1325 Lincoln Av
 Poe Claude T. 825 W. 8th
 Post Ella, 1048 Baymiller
 Powers Lizzie, 1605 Central Av
 Prickett Ida, 639 W. 6th
 Pulfrey Iva, 11½ E. 9th
 Purcell Margaret, 1624, Baymiller
 Raabe Sophie A. 429 Oliver
 Rahe Carrie, 500 W. 7th

PATENTS

JAMES N. RAMSEY,

PATENT LAWYER and SOLICITOR,

Phone Main 469, 604 Johnston Bldg.

TRADEMARKS

Rahe Elizabeth, 500 W. 7th
 Rainey Clara, 11½ E. 9th
 Rauch Lydia, 2104 Madison Road
 Renner Amelia, 1666 Spring Lawn Av
 Renner Rosa M., Spring Lawn Av. east of
 Hamilton Av
 Reynolds Anna, flat 3, 3501 Reading Road
 Richter Erich, 682 Glenwood Av
 Roberts Abbie, 1016 W. 9th
 Robshaw Mrs. C. E. 2532 Park Av
 Rocap Agnes, 212 Conroy
 Roll Clara, 3913 Edgewood Av
 Root Frances M. 955 Hawthorne Av
 Rose Edna G. 922 W. 9th
 Ross Orris O. 5 Farrell's Court
 Rottman Serena, 2918 Jefferson Av
 Rupert Lydia, 11½ E. 9th
 Russell Margaret, 2813 W. 8th
 Ryan Annie E. 421 E. 5th
 Sander Ida, 931 Gest
 Satzman Carrie, 423 David
 Schenck Jessie, 2371 Kemper Lane
 Schmidt Rosa, 1509 Elm
 Schneider Grace, 1542 Eastern Av
SCHOB MISS EMILIE, Graduated Nurse,
 cor. Telford Av. and Ludlow Av.; Tele-
 phone North 1669—X
 Schoepfel Barbara, 508 W. 8th
 Schriver Mrs. Alice M. 686 W. 5th
 Schunke Matilda, 3040 Kerper Av
 Schwartz Florence, 500 W. 7th
 Scollard Mary, 1328 Bremen
 Shields Lily, 2531 Gilbert Av
 Shiner Elizabeth, rear 1523 Linn
 Sierman Adelle, 235 Ludlow
 Simcoe Mrs. Emma, 1426 Freeman Av
 Simpkins Henrietta, 3608 Archer Av
 Sims Lillian M. 244 Ludlow
 Singhoff Maggie, 624 Baymiller
 Singhoff Molly, 624 Baymiller
 Smith Annie, 1657 Hamer
 Smith Ellen, 124 W. 7th
 Smith Mary, 1212 Broadway
 Spreng Bertha, 305 W. Liberty
 Spreng Frida, 305 W. Liberty
 Stacey Jennie, 2451 Gilbert Av
 Staley Frances, 506 E. Liberty
 Stadtmiller Catharine, 308 E. 5th
 Stagner Emma, 1308 Main
 Stedem Josephine E. 1206 Race
 Steiger Emma, 924 W. 8th
 Steinbach Carrie, 318 Webster
 Steinbrecher Nellie, flat 9, 737 E. McMillan
 Stephan Pauline, 11½ E. 9th
 Sterling Ida B., Interwood Av., Clifton
 Sterling Minnie M. 243 McCullough
 Stewart Mary, 926 W. Liberty
 Stier Catharine, 1101 St. Gregory
 Stoesser Augusta, 2549 Vine
 Stone Alice H. 2531 Gilbert Av
 Stuber Adele, 2928 Jefferson Av
 Sullivan Mattie, 500 W. 7th
 Sutherland Rose, 2531 Gilbert Av
 Tate Fannie K. 2104 Madison Road
 Tausch Marie H. 11½ E. 7th
 Taylor Louisa, 229 McFarland
 Tedesche Senta, 725 W. 7th
 Thayer Alice N. 704 W. 9th
 Thinner Rose, 1614 Hughes
 Thoburn May M. 2406 Highland Av., Wal-
 nut Hills
 Thomas Grace, 1012 Wesley Av
 Thomas Ida, 11½ E. 9th
 Thomas Margaret, room 34, 330 W. 9th
 Thompson Annie D. 821 Summit Av
 Thompson Jennie, 2619 Stanton Av

Nurses—Continued.

Thompson Mary, 500 David
 Throssell Martha, 11½ E. 9th
 Thurman Caroline E. 1422 Harrison Av
 Tischendorf Lillie, 31 Mitchell Place
 Trapp Anna, 911 Baymiller
 Valentine Amelia, 11½ E. 9th
 Vance Lucille, 704 W. 9th
 VanPelt Lydia V. 1217 John
 Vanzant Ann, 1233 Richmond
 Voorhaes Harriet B. 1950 Bigelow
 Voris Anna, 1080 Linn
 Walsh Anna A. 415 Grand Av
 Walther Margaret, 249 Conroy
 Wansbecher Sophia, 126 E. Liberty
 Weber Mary M. 1236 First Av
 Weickel Anna B. 1804 Carll
 Weiman Lena, 314 Findlay
 Weller Clara, 11½ E. 9th
 Wessels Florence, 3522 Warsaw Av
 Wessels H. Leo, 3522 Warsaw Av
 Wessling Fredericka, 720 Clinton
 Wetterer Kate, s.e.c. Emery and Whittier
 Whitlow Lulu, 1113 Foraker Av
 Wiethoff Sophia, 1154 Sherman Av
 Wilkinson Laura F. 1052 Rittenhouse
 Windmiller Carrie, 2617 Hackberry
 Windmiller Lena, 2617 Hackberry
 Winters Delia E. 2220 Nelson Av
 Witthoff Minnie, 1722 Elmora
 Woods Margaret, 11½ E. 9th
 Zinkhon Florence, 712 Walnut

Nurses, Furnished.

Nurses' Home, 500 W. 7th
 Nurses' Home & Registry, 11½ E. 9th
 Nurses' Registry, 2531 Gilbert Av

Nurses' Training Schools.

Cincinnati Hospital Training School for
 Nurses, n. s. 12th b. Plum and Central
 Av
 Jewish Hospital Training School for Nurses,
 n.e.c. Union and Burnet Av

Oculists and Aurists.

(See also Physicians.)

Aufwasser H. 113 W. 7th
 Ayres S. C. 4th floor, 4 W. 7th
 Ayres W. McLean, 4th floor, 4 W. 7th
 Barker A. B. room H, Bradford Block
 Campbell W. H. suite 63, 19 W. 7th
 Christen Theo. A. 22 W. 7th
 Cross Frank B. 3d floor, 4 W. 7th
 Diekmeier H. P. 15 Garfield Place
 Estep C. S. 3222 Warsaw Av
 Fitzpatrick T. V. suite 71, 19 W. 7th
FOLTZ KENT O., Eye, Ear, Nose and
Throat Surgeon, Office, Room 105 Odd
Fellows' Temple, n.w.c. 7th and Elm;
 Residence, 1916 Delaware Av., Norwood;
 Telephone Canal 336;

Office Hours: | 11 to 12 a. m
 | 1 to 4 p. m

Forchheimer Walter, The Ortiz
 Garlick H. Stow, 32 Garfield Place
 Greenhough Thos. H. 741 W. 7th
 Guncel J. S. 40 The Groton
 Hefebower Robt. C. 22 W. 7th
 Hinnen Gustav A. 8 E. 8th
 Holmes C. R. 8 E. 8th
 Hunt Ella G. 107 Odd Fellows' Temple
 Hussey Albert E. 14 E. 7th
 Juler E. Cundell, 109 Garfield Place
 Keller Wm. S. 24 E. 8th
 King Clarence J. suite 31, 19 W. 7th
 Lamb F. W. 24 E. 8th
 Landman Louis H. 14 E. 7th
 Murphy John W. 5th floor 4 W. 7th
 Murphy Walter E. flat 4, 628 Elm
 Phinney F. D. 22 W. 7th
 Ranly John, 936 Clark
 Ray Victor, 3d floor The Groton
 Reed R. G. 829 Union Trust Bldg
 Sanders A. F. 3d floor The Groton
 Sattler Eric E. 109 W. 8th
 Sattler Robt. 3d floor The Groton
 Schell F. H. 132 W. 9th
 Stanbery Henry, 8 E. 8th

Stewart Thos. M. 605 Traction Bldg
 Stoll K. L. room 3, 4 W. 7th
 Stricker Louis, 55 The Groton
 Swing Frank, U. suite 72, 19 W. 7th
 Tangeman C. W. 20 W. 8th

THOMPSON DR. EDWARD H., Office, Suite
 43 Vindonissa Bldg, 19 W. 7th b. Vine
 and Race; Telephone Canal 729; Resi-
 dence Telephone North 2991;

Office Hours: | 9 a. m. to 1 p. m
 Afternoons and Sundays by Appointment
 Urner M. H. 5th floor 4 W. 7th
 Vail Derrick T. 24 E. 8th
 Wyler Jesse S. 43 Groton Bldg
 Yungblut A. A. suite 44, 19 W. 7th

Office Buildings.

PERIN BUILDING, n.w.c. 5th and Race;
 Telephone Canal 3312

Office Filing Devices.

ART METAL CONSTRUCTION CO., Suite
 601, 607 and 608 Union Trust Bldg
BANKERS' CONSTRUCTION COMPANY,
 511, 512 and 513 First National Bank
 Bldg

Office Fixtures.

ART METAL CONSTRUCTION CO., Suite
 601, 607 and 608 Union Trust Bldg
BANKERS' CONSTRUCTION COMPANY,
 511, 512 and 513 First National Bank
 Bldg

CINCINNATI CABINET CO.,

2264 to 2268 Bogen; Telephone West
 1097

GLOBE-WERNICKE CO. (THE), General
 Offices, 1224 to 1248 W. 8th; Factories,
 8th, 9th, Harriet and McLean Av. and
 Carthage Av., Norwood; Salesroom,
 418 Main

LOTH C., Ben & Otto V. Loth, Proprietors.
 Office Desks and Store Fixtures, New
 and Second-Hand, 414 and 416 Sycam-
 ore; Warerooms, 331 Sycamore; Phone
 Main 3610; Sunday Phones North 1296
 —L and North 3678—R

SCHMITT SHOW CASE CO. (THE), 209 and
 211 Main; Telephone Main 1173

Office Furniture.

Art Metal Construction Co. 607 Union Trust
 Bldg

Dornette The J. & Bro. Co. 1250 Harrison Av
 Excelsior Furniture Co. 202 Sycamore

GLOBE-WERNICKE CO. (THE), General
 Offices, 1224 to 1248 W. 8th; Factories,
 8th, 9th, Harriet and McLean Av. and
 Carthage Av., Norwood; Salesroom,
 418 Main

Huss Bros. Manuf. Co. (The), n.w.c. Carlisle
 Av. and John

Levy & White, 705 Main

Mayer The Wm. Co. 644 W. 3d

Mitchell The Robt. Furniture Co. 616 Race

SAFE-CABINET CO. (THE), Manufacturers
 of "The Dick" Steel Safe-Cabinet; Eric
 Wilder, Superintendent of Sales, 57
 Perin Bldg

Usona Co. (The), 719 First National Bank
 Bldg

Office Printing Presses.

American Multigraph Sales Co. (The), 76½
 Perin Bldg

Oil Cloths.

(See Carpets, Oil Cloths, &c.)

Oil Cups.

LUNKENHEIMER CO. (THE),

Waverly Av. and Beekman st.; City
 Salesrooms, 221-223 E. 8th

Oil Manufacturers.

(Essential.)

Berghausen The E. Chemical Co. 307 E. 2d
Elchengreen Louis & Co. 215 E. Pearl

(Lard.)

Burckhardt & Co. 823 Sycamore
Cincinnati Oil Works Co. (The), 323 Sycamore**MOORE THE CHAS. H. OIL CO.,** York
st. and McLean Av.; 'Phones West
1070 and West 1350**Paragon Refining Co. (The),** Colerain Av.
and B.&O.S.W.Ry**Wagner C. P. & Co.,** 126 Sycamore

(Linseed.)

American Linseed Co. 705 Union Trust Bldg
Archer-Daniels Linseed Co. 942 W. 5th
Burckhardt & Co. 323 Sycamore**Cincinnati Oil Works Co. (The),** 323 Sycamore**Kellogg Spencer Co. of Buffalo, N. Y.** 925
Summer**Midland Linseed Co. of Minneapolis, Minn.**
1307 First National Bank Bldg**MOORE THE CHAS. H. OIL CO.,** York
st. and McLean Av.; 'Phones West
1070 and West 1350**NATIONAL LEAD CO., Cincinnati Branch,**
641-659 Freeman Av**Paragon Refining Co. (The),** Colerain Av.
and B.&O.S.W.Ry

(Neats' Foot.)

Burckhardt & Co. 323 Sycamore
Moore The Chas. H. Oil Co. s.w.c. York and
McLean Av

(Petroleum.)

STANDARD OIL CO. (THE),
OF OHIO, Refined Oils and Gasolines,
Candles, Lubricating Oils and Greases;
Office and Works, 1400 State Av.;
'Phones West 271 and 1136

(Wool.)

Excelsior Wool Oil Compound Co. (The),
4170 Apple**Oils.**

(Compounders and Wholesale Dealers.)

Cincinnati Oil Works, Co. (The), 323 Sycamore**Dirksing John H.** 1129 Draper**Evans-Lawrence Oil Works,** 51 Perin Bldg**Excelsior Wool Oil Compound Co. (The),**
4170 Apple**Fulton Oil Works,** 126 Sycamore**MOORE THE CHAS. H. OIL CO.,** York
st. and McLean Av.; 'Phones West
1070 and West 1350**Paragon Refining Co. (The),** Colerain Av.
and B.&O.S.W.Ry**STANDARD OIL CO. (THE),**
OF OHIO, Refined Oils and Gasolines,
Candles, Lubricating Oils and Greases;
Office and Works, 1400 State Av.;
'Phones West 271 and 1136**Wagner C. P. & Co.** 126 Sycamore**Wittich Julius,** 140 E. Court

(Carbon or Coal.)

MOORE THE CHAS. H. OIL CO., York
st. and McLean Av.; 'Phones West
1070 and West 1350**STANDARD OIL CO. (THE),**
OF OHIO, Refined Oils and Gasolines,
Candles, Lubricating Oils and Greases;
Office and Works, 1400 State Av.;
'Phones West 271 and 1136**Wilburine Oil Works (Ltd.),** 1755 Elm

(Cotton Seed.)

American Cotton Oil Co. (The), 443 E. 6th**Buckeye Cotton Oil Co. (The),** s.e.c. 4th and
Main**Cincinnati Oil Works Co. (The),** 323 Sycamore

more

PATENTS**JAMES N. RAMSEY,**
PATENT LAWYER and SOLICITOR,
Phone Main 469, 604 Johnston Bldg.**TRADEMARKS****Moore The Chas. H. Oil Co. s.w.c. York and**
McLean Av**Procter & Gamble Co. (The),** s.e.c. 4th and
Main

(Lubricating.)

Cincinnati Oil Works Co. (The), 323 Sycamore**Dearborn Drug & Chemical Works,** 1103
Union Trust Bldg**Galena Signal Oil Co.** 115 Ingalls Bldg**MOORE THE CHAS. H. OIL CO.,** York
st. and McLean Av.; 'Phones West
1070 and West 1350**PARAGON REFINING CO. (THE),** A. W.
VanVleck, Manager; Refiners of Illumi-
nating and Lubricating Oils, Gasoline
and Greases; Office and Works, Colerain
Av. and B.&O.S.W.Ry.; 'Phone Park 30**Robinson Wm. C. & Son Co.** 1407 Traction
Bldg**STANDARD OIL CO. (THE),**
OF OHIO, Refined Oils and Gasolines,
Candles, Lubricating Oils and Greases;
Office and Works, 1400 State Av.;
'Phones West 271 and 1136**VALVOLINE OIL CO.,** Successors to Leon-
ard & Ellis, 1755 Elm; Telephone
Park 96**Wagner C. P. & Co.** 126 Sycamore**Wittich Julius,** 140 E. Court**Oils and Turpentine.**

(See Paints, Oils, &c. and Druggists.)

Oil Producers.**St. Mary's Consolidated Oil & Gas Co.** 44
Wiggins Block**South Bay Oil Co. (The),** 2530 Stanton Av**Oil Pumps.****LUNKENHEIMER CO. (THE),**
Waverly Av. and Beekman st.; City
Salesrooms, 221-223 E. 8th**REIS THEO.,** Oil Tanks, 2010 and 2012 Cen-
tral Av.; Telephone West 1259**PATTON THE R. J. CO.,** 222 E. 4th; Tele-
phone Main 2098**Oil Tank Manufacturers.****REIS THEO.,** Oil Tanks, 2010 and 2012 Cen-
tral Av.; Telephone West 1259**PATTON THE R. J. CO.,** 222 E. 4th; Tele-
phone Main 2098**Oiled Clothing.****REIS THEO.,** Oil Tanks, 2010 and 2012 Cen-
tral Av.; Telephone West 1259**PATTON THE R. J. CO.,** 222 E. 4th; Tele-
phone Main 2098**Oilers, Glass, Engine.****POWELL THE WM. CO.,** 2521 to 2531
Spring Grove Av**POWELL THE WM. CO.,** 2521 to 2531
Spring Grove Av**Oiling Devices.****LUNKENHEIMER CO. (THE),**
Waverly Av. and Beekman st.; City
Salesrooms, 221-223 E. 8th**LUNKENHEIMER CO. (THE),**
Waverly Av. and Beekman st.; City
Salesrooms, 221-223 E. 8th**LUNKENHEIMER CO. (THE),**
Waverly Av. and Beekman st.; City
Salesrooms, 221-223 E. 8th**LUNKENHEIMER CO. (THE),**
Waverly Av. and Beekman st.; City
Salesrooms, 221-223 E. 8th**LUNKENHEIMER CO. (THE),**
Waverly Av. and Beekman st.; City
Salesrooms, 221-223 E. 8th**LUNKENHEIMER CO. (THE),**
Waverly Av. and Beekman st.; City
Salesrooms, 221-223 E. 8th**LUNKENHEIMER CO. (THE),**
Waverly Av. and Beekman st.; City
Salesrooms, 221-223 E. 8th**LUNKENHEIMER CO. (THE),**
Waverly Av. and Beekman st.; City
Salesrooms, 221-223 E. 8th**LUNKENHEIMER CO. (THE),**
Waverly Av. and Beekman st.; City
Salesrooms, 221-223 E. 8th**LUNKENHEIMER CO. (THE),**
Waverly Av. and Beekman st.; City
Salesrooms, 221-223 E. 8th**LUNKENHEIMER CO. (THE),**
Waverly Av. and Beekman st.; City
Salesrooms, 221-223 E. 8th**LUNKENHEIMER CO. (THE),**
Waverly Av. and Beekman st.; City
Salesrooms, 221-223 E. 8th**LUNKENHEIMER CO. (THE),**
Waverly Av. and Beekman st.; City
Salesrooms, 221-223 E. 8th

Optical Goods.

Klein E. & Bro. 435 Race
 Spencer The M. A. Co. 16 E. 4th
SPETH F. SONS, 607 Walnut; Telephone Canal 484
 Standard Optical Co. (The), 13 Emery Arcade
 Wagner Ferd. 33 E. 5th

Opticians.

BAUM LEON, Optician; Full Line of Optical Goods; Fitting Glasses a Specialty, 3700 Spring Grove Av.; Telephone Park 781—L

Bender Edward J. 805 Vine
BENEDICT WM. N., Manufacturing Optician, 36 W. 7th; Telephone Canal 650
 Bennor Morris B. 1212 Freeman Av
 Bertling John, 1115 Vine
 Bresch H. Nicholas, room 404, 1127 Main
 Cincinnati Optical Parlors, 623 Vine
COOK CHAS. JR. & BRO., 42 W. 6th
 Duhme Jewelry Co. (The), 21 W. 4th
 Emrie Optical Co. (The), 436 Race
 Hirschler A. 144 E. 4th
 Huber H. J. 95 Perin Bldg

ADOLPH M. JORDAN,

Practical Optician; Dealer in Spectacles, Eye Glasses, Barometers, Thermometers, Hydrometers, Field and Opera Glasses, Photographic Supplies, &c., 37 Fountain Square, Fifth near Walnut; Telephone Main 2713,

Jordan Adolph M. 37 Fountain Square
 Kaelin Edward F. 1823 Vine
 Klein E. & Bro. 435 Race
 Klein Jos. 411 Vine
 Korb J. 916 Mound
 Kralick F. W. 2528 Vine
 Krone Emil, 1022 Central Av
 Martin Optical Co. 719 Race
 Mehmert Otto, 1014 Freeman Av
 Michle Bros. 212 W. 4th
 Phillips C. W. 2062 Eastern Av
 Pichel Jos. 127 W. 4th

PRINCE L. M.,

Manufacturing Optician, 108 W. 4th; Telephone Main 17

Reinstatler J. H. 848 Clark
 Schulte & Co. 30 Emery Arcade
 Shine R. J. 721 Vine
 Silber Henry, 15 W. 6th
 Smith Chas. A. 2518 Gilbert Av
 Spencer The M. A. Co. 16 E. 4th
SPETH F. SONS, 607 Walnut; Telephone Canal 484
 Standard Optical Co. (The), 13 Emery Arcade

State Optical Co. 721 Vine
 Wagner Ferd. 33 E. 5th
 Zangers Jacob, s.w.c. 6th and Race
 ZeHagen E. O. 70 Perin Bldg

Organ Builders.

Baldwin Co. (The), 142 W. 4th
GRIMM EDWARD, 1121 Walnut; Telephone Canal 795
 Hamilton Organ Co. 142 W. 4th
RIMMER J. M. & CO., Church Organs, 423 Delta Av
SEILKOP W. E., Church Organ Builder, Russell Av., Oakley; Telephone Elm 1028

Organ Tuners and Installers.

Burt A. E. 124 E. 4th
 Hencke Chas. 2814 Euclid Av

Orthodontists.

Foster Wilson, 3d floor 22 W. 7th

Osteopaths.

BOOTH E. R., Osteopathic Physician, Office, 601 to 603 Traction Bldg; Office Hours, 9 to 12 a. m., 1:30 to 4 p. m. and by Appointment; Telephone Main 3695; Residence, 20 Haddon Hall, Avondale; Residence Phone North 253—X

Conner Mary A., D. O. 406 Neave Bldg
 Edwards Eliza, 603 Traction Bldg
 Goetz Eduard W. 918 Union Trust Bldg
 Kennedy C. S. 1011 Mercantile Library Bldg
 Kennedy E. W. 1010 Mercantile Library Bldg
 Locke Orella, flat 11 The Cumberland
 Ross Charles A. 506 Neave Bldg

SHEPHERD L. K., M. D., D. O., Osteopathic Physician, 47 and 49 Grotton Bldg, n.e.c. 7th and Race; Phone Canal 263

SWANSON JOHN, Osteopathic Physician, Suite 705 Commercial Tribune Bldg; Office Hours, 9 a. m. to 4 p. m.; Sundays, 10 to 12 a. m.; Evening Hours by Appointment; Telephone Canal 917

Thompson Margaret, flat 2, 1605 Madison Road

Wernicke Clara, 54 Haddon Hall

Osteopathic Literature.

Nature's Cure Co. 118 E. Liberty

Outlet Boxes.

LAWRENCE THE F. D. ELECTRIC CO., 219 W. 4th; Telephone Main 3326

Ovens, (Oil, Gas and Gasoline).

HUENEFELD THE E. H. CO., n.w.c. Spring Grove Av. and Straight; City Salesrooms, 226 E. 9th

Overall Manufacturers.

ALRITE BRAND OVERALL. [See The Globe Overall Co., n.w.c. 9th and Sycamore; Phone Canal 906

Aram & Lehman, n.e.c. Canal and Walnut
 Beirne M. J. & Co. 2335 May
 Berman & Levy, n.w.c. 14th and Plum
 Crown Overall Manuf. Co. n.w.c. 14th and Plum

Globe Overall Co. (The), n.w.c. 9th and Sycamore

Relter Peter & Co. 108 E. 13th
 Schroeder Frank, 114 E. 13th
 United States Overall & Pants Manuf. Co. n.e.c. Canal and Walnut

World Overall Manuf. Co. 225 W. 4th

Oxygen Manufacturers.**CINCINNATI OXYGEN CO.,**

108 W. 4th; Telephone Main 17

Oysters, Wholesale.

BOOTH A. & CO., 643 to 647 Carr; Phones West 764 and Long Distance 65

Oysters, Fish and Game.

Adamson F. 224 Broadway
ANDERSON FISH & POULTRY CO. (THE), 118 and 120 W. 6th; Phones Canal 2371 and 2445; Office Phone Canal 2945

Bacigalupo C. A. 132 W. 6th
 Bacigalupo Chas. 905 Main
 Bacigalupo Theo. T. n.e.c. 9th and Elm

Baltimore Market, 2802 Colerain Av
 Barrett John E. 1209 Freeman Av
BOOTH A. & CO., Wholesale Only, 643 to 647 Carr; Phones West 764 and Long Distance 65

Brockmann Jos. 1208 Broadway
 Buffington J. Frank, 508 Mound
 Cain H. J. Co. 115 E. 5th

Cincinnati Oyster & Fish Co. (The), 643 Carr
 Droessler C. H. 632 Broadway

Fulton Market Co. (The), 35 W. 6th
 Geismar Leon, 528 Mound

Gifford Tyrrell R. 934 Freeman Av
KEITH THE CHAS. H. SONS CO., 140 W. 6th; Phones Canal 2792 and 2793

Kluber Henry, 520 W. 6th

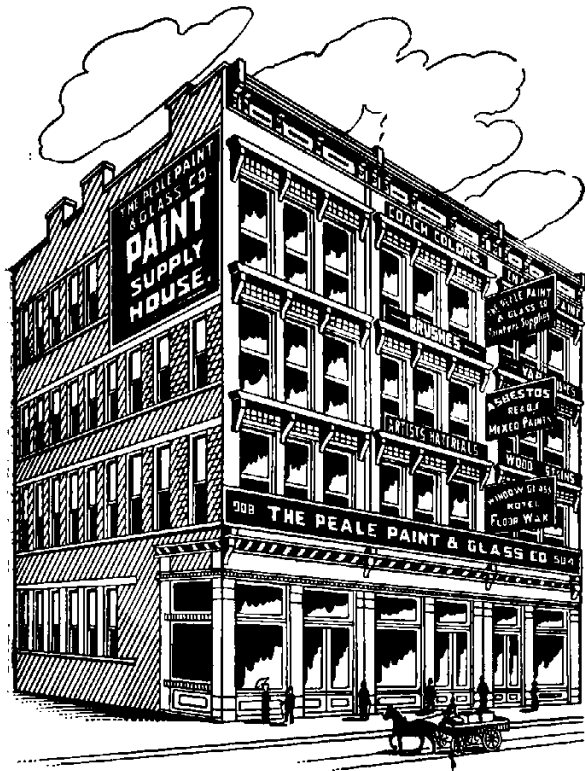

Peale Paint & Glass Co.

Manufacturers of

STANDARD ASBESTOS MIXED PAINTS

Pure White Lead, Putty and Colors. Ready Mixed Carriage Paints and Coach Colors, Importers and Dealers in Window Glass and Painters' Supplies.

Mirror Manufacturers, Silvering and Beveling.

904, 906 & 908 Central Av.
CINCINNATI, OHIO.

Telephone Canal 2231.

Korn Meyer 565 W. 6th
Levy Chas. R. 569 W. 6th
Levy The Theo. R. Co. 332 W. 6th
Lohmann C. F. 1143 Sycamore and 1445 Main
Lohmann Fred. 1925 Central Av
McKee Wm. J. 1424 Linn
Mergard H. L. 2802 Colerain Av
Peirano Nick, 111 E. Court
Peller David, 719 W. Court
Podesta D. 3503 Reading Road
Roberts R. E. & Co. 2802 Colerain Av
Ronsheim Henry, 2423 Gilbert Av
Siegman John, s.e.c. Race and Green
Stickler Bros. 312 E. 5th
Tippenhauer C. A. & Co. s.e.c. Clark and Cutter
Uphaus Herman A. H. 649 Carr
Witz Michael, 526 W. Court
Witz Wm. C. 107 W. Elder

Ozone Manufs. for Therapeutical Purposes.

Auto Ozone Co. (The), s.w.c. 6th and Park

Packing and Hose.

Kaufmann Bros. 807 Elm

Packing House Asphalt Floors.

FOLZ FRANK W. & CO., n.w.c. Dayton and Freeman Av.: 'Phone West 1220

Paints, Oils, &c.

Barron, Boyle Co. (The), 230 E. 5th
Blome Paint & Glass Co. 128 W. Court
Bolce Louis H. & Co. 2311 Gilbert Av
Bossenberger & Riedel, 1007 W. 8th
Bradley Geo. H. & Son, 3064 Colerain Av
Buckeye Supply Co. 433 Sycamore
Colonial Paint Store, 1209 Harrison Av
Deiters Fred. J. 1766 Sycamore
Fischer Wm. F. 1406 Race
Foy Paint & Glass Co. (The), 633 Main
Fricke J. H. 3712 Spring Grove Av
Frontier Bros. 3488 Reading Road
Globe Chemical Co. (The), Deer Creek above Court
Grace John, 1214 Freeman Av
Graef Edward, 1631 Madison Road

PATENTS

JAMES N. RAMSEY,
PATENT LAWYER and SOLICITOR,
Phone Main 469, 604 Johnston Bldg.

TRADEMARKS

Grueninger Louis, s.e.c. Court and Freeman Av
Hardig Chas. J. 1111 Harrison Av
Hopf Louis J. 1539 Elm
Iridian Paint Co. (The), 229 E. 3d
JOHNSTON THE R. F. PAINT CO., 236 Main: 'Phone Main 4171
KOLBE THE JOHN CO., Manufacturers and Dealers in Paints, Oils and Varnishes and Window Glass; Painters' Supplies, 229 W. 5th
Long Edwin & Co. 845 Clinton
McCarthy Felix J. 2723 Woodburn Av
Meyer E. H. & Co. 906 Walnut
MOSER THE CHAS. CO., 215, 217, 219, 221, 223, 225 and 227 E. 9th
Mueller Albert Co. (The), 624 Elm
Parker Richard H. Paint Co. 519 W. 5th
PATTERSON-SARGENT CO. (THE), Joseph Stegeman, Manager; Manufacturers of The B. P. S. Paints, Nisoron Varnishes and Painters' Supplies, s.w.c. 8th and Main; 'Phone Canal 4092
PEALE PAINT & GLASS CO. (THE), 904, 906 and 908 Central Av
Richmond Bros. 117 E. 6th
Rightmire O. G. 4022 Hamilton Av
Salman Jos. 2856 Colerain Av
Schuler Wm. C. 1641 Vine
Steffens Herman, 319 Donahue
Steiger A. Supply Co. 924 W. 8th
Tenner, Schreiner & Co. 552 Main
Theobald The John Co. 1300 Linn
Todd Wm. J. 4039 Hamilton Av
Trarbach Robt. 1432 Main
Turpentine Junior Co. (The), 2124 Freeman Av

TELEPHONE CANAL 3199.

P. C. BERTRAM, CONTRACTING PAINTER,

220 POST SQUARE, (formerly Longworth St.)

Painting, Tinting, Kalsomining, Decorations in Oil or Water Colors, Graining and
Hardwood Finishing. Send for Estimates.

Paints, Oils, &c.—Continued.

Walter F. H. 3114 Warsaw Av
Washburn The Ira D. Co. 1008 Central Av
Wolf John H. 1961 Central Av
Zachman Thos. P. 4024 Hamilton Av

Paint Manufacturers.

ATLAS PAINT & SPECIALTY
CO., 433 and 435 E. Pearl; 'Phone Canal
3627

Barron, Boyle Co. (The), 230 E. 5th
Black Diamond Manuf. Co. 1214 Bank
Bolce Louis H. & Co. 2311 Gilbert Av

BURR MILL: FRED. EBEL,

Building, Redressing and Resetting
Stones for Grinding Coach, Japan, Pig-
ment and Metallic Paints, 2d floor, 206
E. 3d

Carrara Paint Co. (The), 510 Fourth Na-
tional Bank Bldg
Cincinnati Color Co. (The), 1910 W. 8th
Eagle White Lead Co. (The), 1030 Broadway
Griffin Manuf. Co. (The), 1263 Budd
Harrison Bros. & Co., Inc. 308 Main
Iridian Paint Co. (The), 225 E. 3d
JOHNSTON THE R. F. PAINT CO., 226
Main: 'Phone Main 4171
Kolbe The John Co. 229 W. 5th
Long Edwin & Co. 845 Clinton
Marmolth Carbon Paint Co. (The), s.e.c. 2d
and Main

Meyer E. H. & Co. 906 Walnut
MOSER THE CHAS. CO., 215, 217, 219, 221,
223, 225 and 227 E. 9th
NATIONAL LEAD CO., CINCINNATI
BRANCH, 641 to 659 Freeman Av
PATTERSON-SARGENT CO. (THE), Joseph
Stegeman, Manager; Manufacturers of
The B. P. S. Paints, Nisoron Varnishes
and Painters' Supplies, s.w.c. 8th and
Main; 'Phone Canal 4092
Peale W. C. & Bro. 908 Central Av
Sherwin-Williams Co. (The), 420 Pioneer
Washburn The Ira D. Co. 1008 Central Av
Western Paint Co. (The), 117 E. 6th

Painters, House and Sign.

Adelhardt John, 2178 Buck
Affelhoff Wm. 1412 John
Albertzart H. J. 115 E. 3d
Altemeier H. C. & Co. 3026 Burnet Av
Anderson Benj. F. 315 15th
Anderson & Co. 755 W. 5th
Bates T. B. 423 Smith
Bear Jacob 1228 5th Av
Beckmann Henry, 7 W. Canal
Bedinghaus Henry, 927 Depot
Behrmann Henry W. 2026 Vine
Bell Robt. rear 707 Central Av
Bertling Bros. Co. (The), 513 W. 5th
Bertram Jacob, Kentucky Av. opp. Carlin
BERTRAM P. C., 220 Post Square; 'Phone
Canal 3199
Blau F. M. 3139 Reading Road
Boeh Wm. 209 Henry
Boelike Otto, 225 Shillito
Boffing Freeman C. 3029 Urwiler Av
Bolce Henry, 1999 Madison Road
Bomkamp August W. 4121 Lakeman

Booth J. W. & Co. 1425 Plum
Bossenberger & Riedel, 1007 W. 8th
Bouchard & Farrell, 350 Tusculum Av
Boyle E. F. & Co. 1043 Cutter
Braam Gilliam, 1744 Sycamore
Bradley Geo. H. & Son, 3064 Colerain Av
Brasher Jos. F. s. s. Glen Parker Av. east of
Hamilton Av
Bridgeford Wm. B. 3102 Gilbert Av
Brose Henry J. W. 3065 W. 6th
Brulport P. J. 1350 Hopple
Bruns Henry, w. s. Collins Av. south of Pow-
ers
Burke J. W. & Co. 708 Linn
Burnham Victor, 2236 Gilbert Av
Bush W. F. 4212 Turrill
Butler Simeon, 1646 Carll
Central Sign Co. 219 W. 6th
Chard Jas. F. sr. 924 Gest
Clark F. D. 419 Chestnut
Clopton Geo. 413 Plum
Cochrane W. Nash, 1029 Locust
Cook Harry T. 610 Sycamore
Cordie Florence, 136 W. Court
Courtot Michael 4158 Pitts Av
Crane Jacob M. 1705 Martha
Cutler & Co. 3765 Mt. Vernon Av
Dahmann Frank, 3734 St. Lawrence Av
Deck Jos. 2913 Massachusetts Av
Deiters Fred. J. 1766 Sycamore
Dewert Chas. 804 Armory Av
Dewert Frank H. 2167 McLean Av
Dreher Geo. 1692 Harrison Av
Dwyer Anthony, 407 Pioneer
Eilers Fred. 3546 Warsaw Av

Jos. D. Engelbert & Co., SIGN PAINTERS,

GLASS, OIL CLOTH, RAISED LETTERS/
ADVERTISING SIGNS.

HOUSE PAINTERS,

TINTING, GRAINING, VARNISHING AND
PAINT CLEANING.

535 Walnut Street, Cincinnati, O.

Tel. Canal 3680. Res. Tel. Elm 534—Y.

ENGELBERT JOS. D. & CO., 535 Walnut;
'Phone Canal 3680
Epping Theo. H. 1613 Blair Av
Evans Frank B. 2210 Ohio Av
Fast Otto, 1608 Ruth Av
Fenner Calvin M. 2609 Western Av
Ferdon Geo. W. 700 Armory Av
Ferris Jos. J. 1847 Hewitt Av
Flannery J. C. 8732 St. Lawrence Av
Flugel Bros. 2732 Ravine
Flynn Henry H. 1790 Dremen Av
Fowler F. P. & Co. rear 1025 Wade
Fronriter Bros. 8488 Reading Road
Frye John B. 2174 Gilbert Av

Glaser August, 3360 Carthage Pike
 Grace John Sons, 1214 Freeman Av
 Graef Edward, 1631 Madison Road
 Grason John W. room 9, 238 E. 4th
 Gravener Benj. F. 708 Mound
 Greiwe Decorative Co. (The), 1025 Broadway
 Greyble Wm. E. rear 2115 Eastern Av
 Gruber John, 2308 Gest
 Gundermann Frank, 300 W. McMicken Av
 Gundrum & Sons, 185 W. Clifton Av
 Habedank Edward W. rear 840 Bank
 Hadley E. C., Werk Road, Westwood
 Hann Jos. 3826 Glenway Av
 Harris Nat. 4018 Apple
 Harrison Ashton A. 302 E. 3d
**HASEMEIER J. D. & CO., House, Sign and
 Decorative Painters, 1611 John; 'Phone
 Canal 866**
 Heatley Bros. Co. (The), 13 Allen Bldg
 Heinemann Edward, 2832 Sidney Av
 Heinemann J. & Son, 1738 Bremen
 Hembrook Geo. H. 4431 Station Av., Winton
 Place
 Hildebrandt August, 215 E. Clifton Av
 Hildebrandt Chas. A. 2604 Dennis
 Hilton & Darby 664 E. McMillan
 Hoelscher Frank H. 1203 Poplar
 Hoene Geo. 1327 Pleasant
 Hoesman Hurley F. 3550 Florida Av., Ev-
 anston
 Hoffman F. & Co. 311 1/2 Sycamore
 Hofmann Wm. 2210 Amor Place
 Holden Painting Co. 301 Main
 Holmes Solomon, 3669 Colerain Av
 Hooper Robt. B. 1600 Western Av
 Hopf Louis J. 1539 Elm
 Howes Harry, 968 E. McMillan
 Howes Jeremiah, 762 E. McMillan
 Huetscher Michael, 2854 Henshaw Av
 Hunter John P. 4185 Hamilton Av
 Jemison Leroy S. 1610 Main
 Jenz Wm. F. 4295 Colerain Av
 Jessup A. F. 519 Main
 Johansmann Fred. 544 E. 12th
 Joos Chas. H. 1527 Freeman Av
 Jordan Edward J. 115 Broadway
 Kaiser Wm. 700 Delhi Av
 Kayser Wm. L. 26 E. 3d
 Kealy Jos. P. 737 W. Court
 Keck & Stark, 1918 Vine
 Keenan Wm. E. & Co. 912 W. 7th
 Kennedy Joel, 944 Linn
 Kennett John T. south end Enright Av
 Kerley Gilbert, n. s. Glenway Av. east of
 Grand Av
 Kerley Painting Co. n. s. Glenway Av. east
 of Grand Av
 Kirby W. R. 4451 Station Av., Winton Place
 Kluesener Jos. 529 Oliver
 Kreke Geo. 1614 Hughes
 Kreyenhagen Louis, 2369 Wheeler
 Kruse John W. 1707 Linn
 Labordia Wm. M. 2445 Clifton Av
 Lauck J. J. 2116 Freeman Av
 Leporis Sam, 208 E. 6th
 Liesen Henry, 325 Collins Av
 Lightner Jos. H. 407 E. 5th
 Lightner Wm. J. 1520 Forest Av., Walnut
 Hills
 Lindemann B. Henry, rear 2537 Vine
 Lyford Frank L. 1010 Walnut
 Lyford Lewis, rear 3204 Beresford Av
 McCarthy Jerry, 2104 Gilbert Av
 McNay R. L. 964 E. Front
 Martin S. M. 400 Butler
 Matthews Decorative Co. (The), 113 Garfield
 Place
 Meakin Allan G. 19 E. 3d
**MIDDENDORFF A. & SON, (A. Midden-
 dorff, Residence, 97 Mulberry, and Gus.
 Middendorff, Residence, 1111 Spring)
 Painters and Decorators; Ceilings Whit-
 ened, Walls Tinted, Graining, &c., 97
 Mulberry; Telephone Canal 2974—R**
 Miller Geo. 3718 Spaeth
 Monroe L. L. 1551 Knox
 Morrison M. E. & Co. 112 Sycamore
 Morton S. & Sons, 47 E. 4th
 Mound Chas. H. 236 Calhoun
 Murray Bros. 834 E. Pearl

PATENTS

JAMES N. RAMSEY,

PATENT LAWYER and SOLICITOR,

Phone Main 469, 604 Johnston Bldg.

TRADEMARKS

Murray Chas. 439 W. 6th
 Nagel Jos. 1904 Montrose
 Nahm Andrew & Son, 2624 Jefferson Av
 Nessler Andrew, 2402 Miami Canal
 Nessler Anton, 2402 Halstead
 Nieman J. B. & Co. 1620 Main
 Noell Fred. J. 2700 Arbor Av
 Noell Geo. 315 W. Liberty
 Oshe Henry F. 844 Betts
 Ossege F. Wm. 2026 Breen
 Parker Chas. 2837 Eastern Av
 Parker Thos. & Son, 519 W. 5th
 Pedretti & Son, 10 W. 9th
 Peperkorn Fred. & Son, 1105 Hopkins
 Pfeiffer John N. s.w.c. Observatory Av. and
 Menlo
 Pillen Harry H. 2344 Wilder Av
 Poppe & Son, 1654 Denham
 Powell Matt J. 111 E. 7th
 Prosser Wm. H. 3448 Golden Av
 Raidt G. John, jr. 2281 Vine
 Redmond J. H. & Co. 616 Torrence Road
 Reis Fred. 3150 Reading Road
 Rennekamp Sign Co. (The), 2379 Wilder Av
 Rinninsland H. M. & Co. 133 Sycamore
 Roegge Ernst & Son, 1413 Sycamore
 Rogers Roger Wm. 806 Armory Av
 Ronnebaum Ferd. rear 26 Mary
 Rose Frank, s. s. Oakland Av. nr. Reading
 Road, Bond Hill
 Rose John H. 1219 Myrtle Av., Bond Hill
 Rowekamp Fred. H. 419 Linnaeus
 Ruehl John & Co. 1004 Central Av
**RUNYAN A. C., Successor to The Samuel
 Dickson Co., 509 W. 5th; Telephone
 Main 2626; Residence 'Phone East
 265—R**
 Ruwe John J. 826 Broadway
 Sanderson M. W. 1519 Race
 Schackel Wm. & Co. 1272 4th Av
 Schad Wm. F. 423 York
 Schaefer Louis, rear 1122 Queen City Av
 Scharstein Frank, 2389 Kemper Lane
 Scheuermann John, 3839 Colerain Av
 Scheuplein Andreas, 233 Main
 Schewene Frank, 1609 Pleasant
 Schlosser Chas. J. 3551 Woodburn Av
 Schlueter J. Henry, 3349 Fairfield Av
 Schmidt Rudolph, 1339 Clay
 Schmidt & Son, 2723 W. 6th
 Schmitt Henry, 430 Armory Av
 Schnabel & Sons, 2528 Liddell
 Schomaker Bros. 2541 Columbia Av
 Schroder Henry, Builders' & Traders' Ex-
 change
 Schuck The Jacob Decorating Co. 2611 Vine
 Schweer Henry, 1554 Baymiller
 Sieck E. H. & Son, 1648 Vine
 Siehl Fred. L. rear 130 Findlay
 Sist Wm. 909 Charlotte
 Slaughter Robt. F. 558 Carlisle Av
 Smith Wm. H. 795 E. McMillan
 Splain Patrick, 506 E. Pearl
 Staffens Herman, 317 Donahue
 Steinmeyer Wm. 1093 W. Liberty
 Steinmeyer & Flugel, 2320 Symmes
 Stengel Ernst, 1608 Race
 Stepler Nicholas, 324 W. McMicken Av
 Stern Augustus L. 657 Hawthorne Av
 Stockmann Henry, 306 15th
 Strebert Peter, 2211 Guy
 Sweeney Edward, 723 Kenyon Av
 Taylor Harvey J. 3313 Epworth Av. north
 of C. & W. E. R.
 Teetor Clifford D. n. s. west end Lowell Av
 Theis J. G. 1113 Race

Painters, House and Sign—Continued.

Theobald John, n.e.c. Linn and Hopkins
 Thomas Thos. W. 412 Dorchester Av
 Trarbach Robt. 1432 Main
 VanBriggle Eugene, 314 E. 6th
 Vetter Jos. 4209 Glenway Av
 Victoria Wall Paper Co. 923 E. McMillan
 Vorderlage Geo. 2252 Vine
 Walker C. F. 2109 Vine
 Walter F. H. 3114 Warsaw Av
 Warner C. L. 623 E. 3d
 Watson John R. 4857 Eastern Av
 Weber Leonard J. 1902 Biegler
 Weinheimer Fred. 3234 Jefferson Av
 Wesbey Chas. L. 1843 Fairfax Av
 Wessels W. & Co. 912 Betts
 White Chas. A. 218 Carpenter
 Whyte A. R. 552 E. 5th
 Wiethorn Louis J. & Co. 407 Collins' Av
 Williams John F. 417 Oregon
 Williams Robt. E. 2315 Gilbert Av
 Wilson Bros. 1809 Sycamore
 Wilson Chas. 939 E. McMillan
 Woodbury John, 1233 Walnut
 Wrampelmeier F. & Son, 604 Broadway
 Wrampelmeier Fred. A. 1560 Barton
 Wright Jacob J. 3770 Dodsworth Av
 Wulff Ernst G. 204 15th

Painters' Supplies.

Barron, Boyle Co. The, 230 E. 5th
 Bolce Louis H. & Co. 2311 Gilbert Av
FOY PAINT & GLASS CO. (THE), 633
 Main; Telephone Canal 2087; Factory,
 Gilbert Av. and Park Entrance
 Grace John, 1214 Freeman Av
 Iridian Paint Co. (The), 229 E. 3d
JOHNSTON THE R. F. PAINT CO., 226
 Main; 'Phone Main 4171
 Long Edwin & Co. 845 Clinton
 Meyer E. H. & Co. 906 Walnut
MOSER THE CHAS. CO., 215, 217, 219, 221,
 223, 225 and 227 E. 9th
 Mueller-Albert Co. (The), 624 Elm
NIEHAUS THE JOSEPH CO., 341 W. 4th;
 'Phone Main 537
PATTERSON-SARGENT CO. (THE), Joseph
 Stegeman, Manager; Manufacturers of
 The B. P. S. Paints, Nisoron Varnishes
 and Painters' Supplies; s.w.c. 8th and
 Main; 'Phone Canal 4092
 Peale Paint & Glass Co. (The), 904 Central
 Av
 Pittsburgh Plate Glass Co., Broadway, Court
 and Eggleston Av.
 Tenner, Schreiner & Co. 552 Main
 Theobald The John Co. 1800 Linn
 Washburn The Ira D. Co. 1008 Central Av

Pants Clasps.

"Catch On" Clasp Manuf. Co. of Baltimore,
 107 E. 2d

Pants Manufacturers.

Farbach Bros. 10 E. Pearl
 Progressive Pants Co. 8 W. Pearl
 Sachs The David B. Pants Co. 20 W. Pearl
 Stricker, Beitman & Co. 21 W. 3d
 Weller S. L. 311 Race
 Wolfson, Kahn & Co. 18 W. Pearl

Paper Bag Manufs.

CHATFIELD & WOODS CO. (THE), 347,
 349 and 351 W. 4th
DIEM & WING PAPER CO. (THE), 8th,
 Eggleston Av. and Lock
U. S. PAPER GOODS CO. (THE), 221 to 229
 W. Pearl
WESTERN PAPER GOODS CO., s.e.c. 6th
 and Baymiller

Paper Bags.

AMERICAN PAPER & WOODENWARE
CO., 104 E. Pearl; 'Phone Main 1323
CHATFIELD & WOODS CO., 347, 349 and
 351 W. 4th
 Cincinnati Cordage & Paper Co. 623 Main
DIEM & WING PAPER CO. (THE), 8th,
 Eggleston Av. and Lock

King Manuf. Co. (The), n.w.c. Front and
 Main

Raymond Bag Co. (The), 317 John
SEINSHEIMER PAPER CO. (THE), 1118 to
 1122 Bank; 'Phones West 787 and 788
 Selbert Paper Co. 28 E. 2d
 Standard Paper Co. 135 W. 6th
 U. S. Paper Goods Co. (The), 229 W. Pearl

Western Paper Goods Co.,

s.e.c. 6th and Baymiller; 'Phone West
 1714

Paper Box Manufs.**CINCINNATI PAPER BOX CO.**

(THE), 1209 and 1211 Sycamore; 'Phone
 Canal 2088

CRANE PAPER BOX CO. (THE), Manu-
 facturers of Paper Boxes of Every De-
 scription, 307 Walnut; Telephone Main
 749

DAVENPORT PAPER BOX CO. (THE), 239
 and 241 Main; 'Phone Main 585
 Dayton Folding Box Co. (The), 2727 Spring
 Grove Av

Dennison Manuf. Co. 23 E. 5th
 Duncan The J. H. Co. n.e.c. 8th and Broad-
 way

MANDELEIL SAMUEL, 329 W. 3d; 'Phone
 Main 3788—X

MIAMI PAPER NOVELTY CO.,

2409 and 2411 Colerain Av.; 'Phone West
 367

NEUMANN ROBERT, n.w.c. 14th and Plum
 Ohio Paper Box Co. (The), 414 E. 8th

RUBIN BROS., Shoe Boxes a Specialty, 27
 W. Baker; 'Phone Main 3662

SCHOEFFEL GEO. J., 1012 to 1020 Elm;
 Telephone Canal 261

Smith The H. D. Co. 206 Main
 Standard Folding Box Co. 124 W. Pearl
 Zumbiel C. W. 124 W. Pearl

Paper Box Board.

LA BOITEAUX THE C. L. CO., First Na-
 tional Bank Bldg

Paper Box Board, Folding.

KNERR THE LEWIS PAPER CO., Offices,
 First National Bank Bldg

Paper Boxes, Folding.

RICHARDSON-HAUSER PRINTING CO.
(THE), s.e.c. Harrison Av. and Patter-
 son; 'Phone West 138

U. S. PAPER GOODS CO. (THE), 221 to 229
 W. Pearl

Western Paper Goods Co.,

s.e.c. 6th and Baymiller; 'Phone West
 1714

Paper Cans, Metal and Paper Top.

DAVENPORT PAPER BOX CO. (THE), 239
 and 241 Main; 'Phone Main 585

Paper Flower Manufs.

Kluber Novelty Co. 224 Calhoun
 Thomas D. Carroll & Co. 325 Walnut

Paper Hangings.

SAVILL L. A., Hangings, Window Shades,
 Store Shades Manufactured to Order,
 112 W. 7th; Residence, 753 Mt. Hope Av

Paper Hangers' Tools.

MOSER THE CHAS. CO., 215, 217, 219, 221,
 223, 225 and 227 E. 9th

THE WILLIAMS DIRECTORY CO.

MACHINE COMPOSITION

FOR THE TRADE

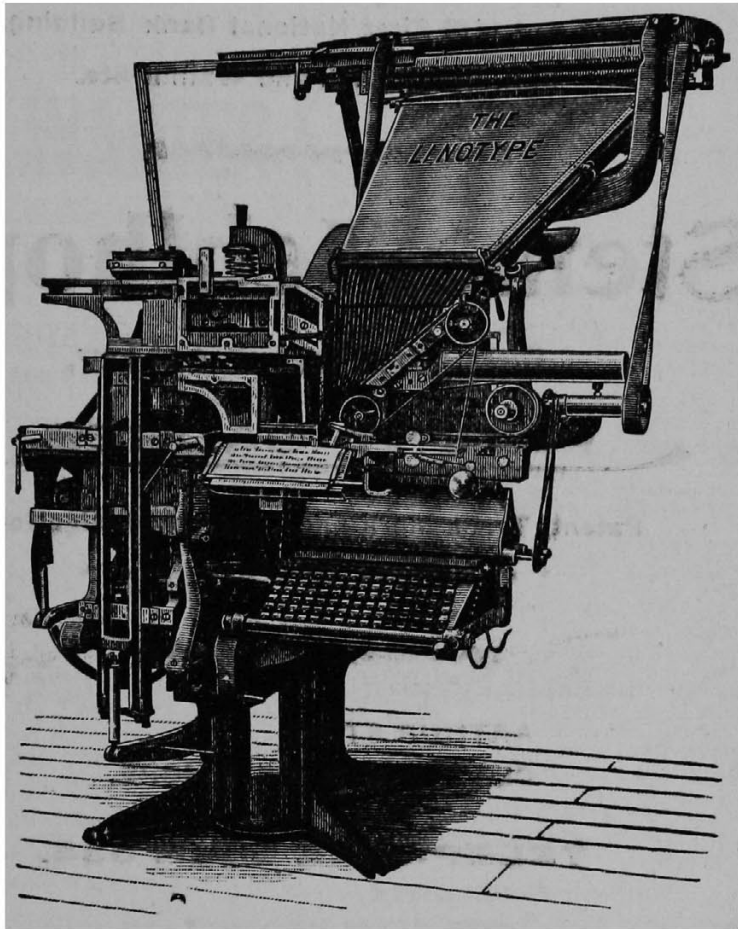

Books, Magazines, Periodicals, Newspapers, Briefs, &c.

208 POST SQUARE,

Telephone, Canal 3737.

P. O. Box 225.



CINCINNATI.

Estimates Furnished on Application.

1517 and 1518 First National Bank Building,
S. E. Cor. Fourth and Walnut Sts.



Stem *and* Mehlhope,

Attorneys and Counselors at Law,

PATENT CAUSES.

Patent, Trade Mark and Copyright Litigation.
. . . Patent Solicitors.



ARTHUR STEM.
CLARENCE E. MEHLHOPE.

TELEPHONE MAIN 634.

WALTER F. MURRAY,

**Counselor in Patent and
Trade Mark Cases.**

SOLICITOR OF PATENTS.

Rooms 28, 29, 30 Wiggins Block,

S. E. Cor. Fifth and Vine Streets,

CINCINNATI, OHIO.

TELEPHONE MAIN 1134.

PATENTS

JAMES N. RAMSEY,
PATENT LAWYER AND SOLICITOR.

Patent, Trademark and Copyright Causes.

United States and Foreign Patents obtained.

Expert Draughtsman in Office.

604 Johnston Building, S. W. Cor. Fifth and Walnut Sts.

TELEPHONE MAIN 469.

CINCINNATI, OHIO.

TRADEMARKS

PATENTS.

A. F. HERBSLEB,

ATTORNEY IN PATENT CASES.

TRADE MARKS.

Solicitor of U. S. and Foreign Patents.
Design, Trade Mark, Copyright
and Label Protection. . . .

Suite 719 to 721 First National Bank Bldg.

TELEPHONE, MAIN 3974.

Paper Hangings and Hangers.

(See Wall Paper and Hangers.)

Paper, Manifold and Carbon.

Riebel & Co. 1565 Baymiller

Paper Manufs. and Dealers.

AMERICAN PAPER & WOODENWARE CO., 104 E. Pearl; Phone Main 1323

Bowen E. 120 E. 8th

Browne & Stuart, 500 Neave Bldg

Bryant Paper Co. of Kalamazoo, Mich., 909
Fourth National Bank Bldg

CHATFIELD & WOODS CO. (THE), 347, 349
and 351 W. 4th

Cincinnati Cordage & Paper Co. (The), 623
Main

DIEM & WING PAPER CO. (THE), 8th,
Eggleston Av. and Lock

Fox Paper Co. (The), Lockland, O

Herrlinger & Co. 210 Walnut

Herrlinger Cordage & Paper Co. (The), 220
Main

Imperial Coating Mills, 909 Fourth National
Bank Bldg

KEMPER-THOMAS CO. (THE),

Park Av., Norwood Park; Telephone Elm
239

KNERR THE LEWIS PAPER CO., Offices,
First National Bank Bldg

Langenecker Paper Co. 1118 Bank

National Paper Co. (The), 220 Main

Pfau Wm. H. & Co. 600 Neave Bldg

Queen City Paper Co. (The), 420 W. 4th

Scott Paper Co. 417 Johnston Bldg

Selnsheimer, Hauser & Co. 5 W. Pearl

SEINSHEIMER PAPER CO. (THE), 1118 to
1122 Bank; Telephones West 787 and 788

Selbert Paper Co. 28 E. 2d

Standard Paper Co. (The), 137 W. 6th

Star Paper & Manufacturing Co. 1531 Race

Waterproof Paper & Board Co. (The), 1100
Walnut

Whitaker Paper Co. (The), 221 W. 4th

Paper Mill Supplies.

Bowen E. 120 E. 8th

McGowan The John H. Co. 54 Central Av

QUEEN CITY SUPPLY CO. (THE), s.w.c.
Pearl and Elm

Paper Ruling.

(See also Bookbinders.)

Berne H. A. & Co. 137 W. 6th

FIEDLER & MUELLER, Paper Rulers for
the Trade, 32 Murdock Bldg, 120 Opera
Place

Schwemlein Geo. & Co. 4th floor 224 E. 8th

Young Martin, 349 W. 4th

PATENTS

JAMES N. RAMSEY,
PATENT LAWYER and SOLICITOR,
Phone Main 469, 604 Johnston Bldg.

TRADEMARKS

Paper Stock.

Sanger Daniel, 318 W. 3d

SUTPHIN THE I. V. CO., Office and Paper
Warehouse, 935 to 939 W. 5th; Paper
Stock and Iron Warehouse, n.e.c. Pearl
and Eggleston Av

Toenjes The C. Co. 219 E. 2d

Papier Mache and Wire Forms.

American Wax & Papier Mache Form Co. 407
Elm

Parasols.

KUHN E. C.,

Manufacturer of Parasols, Umbrellas
and Canes, 28 E. 4th

Parquetry Floors.

MOORES-CONEY CO. (THE), Office, 1511
Union Trust Bldg; Telephone Main
973

Paste Manufacturers.

Cincinnati Bill Posting Co. (The), 17 Opera
Place

KING MANUFACTURING CO. (THE), n.w.c.
Front and Main; Telephone Main 2294

Perry F. H. & Co. 816 Broadway

Reliable Wall Paper & Paste Co. 1012 Wal-
nut

Patent Agencies.

SPENGEL C., Mechanical Engineer, 75 Atlas
Bank Bldg; Telephone Canal 948

Patent Attorneys.

ALLEN ALFRED M., 303 and 304 Bell
Block, n.e.c. 6th and Vine; Telephone
Canal 2317

Bally Geo. S. 601 Johnston Bldg

BENEDICT G. W., 509 Lincoln Inn Court
Ewald Arthur H. 302 Bell Block

FISHER WM. HUBBELL, Rooms 12 and 13
Wiggins Block; Telephone Main 50

Georgi Arthur E. 514 Johnston Bldg

HERBSLEB A. F., 719 to, 721 First Na-
tional Bank Bldg; Long Distance Tele-
phone Main 3974

PATENTS.

JOHN ELIAS JONES, PATENT ATTORNEY,

310 to 312 Lincoln Inn Court,
519 Main Street. Tel. Canal 3442. CINCINNATI, O.

ESTABLISHED IN 1870:

Telephone Main 2753.

BASSETT PATTERN WORKS, Makers of PATTERNS, Wood and Metal.

Designers and Draughtsmen for Special Machinery:

S. E. Cor. Second and Central Av., CINCINNATI, O.

Estimates Furnished on Application.

Patent Attorneys—Continued.

JONES JOHN ELIAS, 310 and 312 Lincoln Inn Court; Telephone Canal 3442;
KNIGHT & JONES, 1008 Commercial Tribune Bldg
Mehlhope Clarence E. 1517 First National Bank Bldg
Merrill Chester W. room 31, 330 W. 9th
Miles C. W. 28 Wiggins Block
MURRAY WALTER F., Rooms 28, 29 and 30 Wiggins Block; Telephone Main 1134
Parkinson Geo. B. 916 Commercial Tribune Bldg
PECK CHARLES M., Solicitor and Counselor in Patent Clauses, 604 Johnston Bldg; Phone Main 2674
Peck Edward, 1224 W. 8th
Peck Wm. J. 604 Johnston Bldg
Penn Julius G. room 42, 514 Main
RAMSEY JAMES N., Office, 604 Johnston Bldg; Telephone Main 469
Richards Brayton G. 514 Johnston Bldg
Schultz W. J. 111 E. 6th
Stem Arthur, 1517 First National Bank Bldg
STEM & MEHLHOPE, 1517 and 1518 First National Bank Bldg; Telephone Main 634
Strehl John W. 204 Carlisle Bldg
Wood Edmund E. 317 Carlisle Bldg
Wood Wm. R. 317 Carlisle Bldg
WOOD & WOOD, 317 Carlisle Bldg; Telephone Main 587

Patent Drawings

FAHNESTOCK C. M., 608 Commercial Tribune Bldg; Telephone Canal 355
PERDEW CLARENCE, Patent Drawings a Specialty; Strictly Confidential, 604 Johnston Bldg; Phone Main 469
SPENGLER C., Mechanical Engineer, 75 Atlas Bank Bldg; Telephone Canal 948

Patent Experts.

Mehlhope Clarence E. 1517 First National Bank Bldg
SPENGLER C., Mechanical Engineer, 75 Atlas Bank Bldg; Telephone Canal 948

Patent Medicines.

(See Medicines, Proprietary.)

Patent Specialties.

American Specialty Co. (The), 9th floor
Pugh Bldg
Harrison Manuf. Co. 316 Elm

Patent Solicitors.

Allen Alfred M. 303 Bell Block
Bally Geo. S. 601 Johnston Bldg
Ewald Arthur H. 302 Bell Block
FISHER WM. HUBBELL, Rooms 12 and 13 Wiggins Block; Telephone Main 50
HERBSLER A. F., 719 to 721 First National Bank Bldg; Long Distance Telephone Main 3974
JONES JOHN ELIAS, 310 and 312 Lincoln Inn Court; Telephone Canal 3442
Mehlhope Clarence E. 1517 First National Bank Bldg
MURRAY WALTER F., Rooms 28, 29 and 30 Wiggins Block; Telephone Main 1134
Parkinson Geo. B. 916 Commercial Tribune Bldg
Peck Chas. M. 604 Johnston Bldg
Peck Edward, 1224 W. 8th
Peck Wm. J. 604 Johnston Bldg
RAMSEY JAMES N., Office, 604 Johnston Bldg; Telephone Main 469
SPENGLER C., Mechanical Engineer, 75 Atlas Bank Bldg; Telephone Canal 948
Stem Arthur, 1517 First National Bank Bldg
STEM & MEHLHOPE, 1517 and 1518 First National Bank Bldg; Telephone Main 634
Strehl John W. 204 Carlisle Bldg
Wood Edmund E. 317 Carlisle Bldg
Wood & Wood, 317 Carlisle Bldg

Pattern Makers.

BASSETT PATTERN WORKS, Wood and Metal Patterns, 62 and 64 Central Av.; Telephone Main 2753
Berger Wm. M. 223 W. McMicken Av
Cincinnati Pattern Works, n.e.c. Front and Lawrence
Cunny Alex. D. manager Queen City Pattern Works, 315 E. 3d
Diamond Machine Co. 522 Main
Enterprise Pattern Works, 830 W. 6th
Erhart Chris. 1237 W. 6th

Eureka Pattern Works, w. s. Butler b. Front and Pearl

Gaul Harry H. 830 W. 8th
General Pattern Works, rear 2158 McLean Av
GLOBE PATTERN WORKS, 131 and 133 W. 2d; 'Phone Main 2751

Hempfling August, w. s. Butler b. Front and Pearl

Homann Model Works (The), 427 Main
Johnston The Wm. T. Co. 522 Main

Lieftucher G. H. 1938 W. 8th
Mersfelder Pattern Co. (The), s.e.c. Pearl and Ludlow

Modern Specialty Co. 925 Main
Oberlander & Koett, 2158 McLean Av
Ohio Pattern Works, 2730 Spring Grove Av
Queen City Pattern Works, 315 E. 3d
Remde Albert, 152 E. 4th
Schuchert Pattern Works, 119 E. 7th
Schultz The W. J. Tenacity Co. 4th floor, 120 Opera Pl

Shafer O. J. 131 W. 2d
Stock & Haskin, n.e.c. Front and Lawrence
UNIVERSAL PATTERN WORKS, 1938 W. 8th; 'Phone West 71

Vandewalle Chas. & Co., Mt. Echo Av. nr. 6th
Verdin, Kappes & Verdin, 60 Central Av

Patterns, Dress.

(See Dress Patterns.)

Pattern Makers' Supplies and Sand Paper.

BOEBINGER HARDWARE CO. (THE), 315 E. Pearl; 'Phones Main 1128 and 824

Pavements, Artificial Stone.

(See also Artificial Stone Pavements.)

LEONARD B. A., Contractor for Portland Cement and Granitoid Pavements, 4170 Mad Anthony; 'Phone Park 219—R

* Pavements, Bitulithic.

Warren Brothers Co. 504 W. 4th

Pavements, Cement and Asphalt.

(See Cement Pavements; also, Asphalt Pavements.)

Paving Pitch.

CHATFIELD & WOODS CO. (THE), 347, 349 and 351 W. 4th

Paving, Wood Block.

United States Wood Preserving Co. of N. Y. 1007 Mercantile Library Bldg

Pawn Brokers.

(See Loan Offices.)

Peanut Roaster Manufs.

KINGERY MANUFACTURING CO., 106 and 108 E. Pearl

Peddlers' Supplies.

Bloom Philip, 514 W. 6th

Pen Manufacturers.

Braham Pen Co. (The), 1826 Race
Holland The John Gold Pen Co. 127 E. 4th
Speelman Louis J. 2828 May
Weidlich O. E. & Co. s.e.c. 5th and Sycamore

Pencilers.

Swett John C. 1821 Race

Pension Attorneys.

Gruber Adolph A. 1611 Moore
Hart A. T. 33 Temple Bar
Jones Price J. 111 E. 8th
Karr Chas. W. room 104, 519 Main
Kinney J. F. room 106, 519 Main
McCormick A. W. & Sons, 2110 Woodburn Av
Meyer Jos. A. 26 W. Liberty

Perforated Metals.

GRIMM IG. & CO., 153 and 155 E. McMicken Av.; 'Phone Canal 2135

PATENTS

JAMES N. RAMSEY,
PATENT LAWYER and SOLICITOR,
Phone Main 469, 604 Johnston Bldg.

TRADEMARKS

Perfume Manufacturers.

Cincinnati Perfume Co. (The), 230 W. 4th
Colgate & Co. of N. Y. 911 Neave Bldg
Eureka Soap Co. (The), 2265 Spring Grove Av

Freeman Perfume Co. 535 Walnut
Jergens The Andrew Co. s.w.c. Alfred and Spring Grove Av
Keyler John C. Co. 1982 Fairfax Av
Snyder T. H. & Co. 10 North

Periodical Dealers.

(See News Depots.)

Pharmaceutical College.

Cincinnati College of Pharmacy, 618 W. Court

Pharmaceutical Preparations.

Abbott Alkaloidal Co. 37 W. 5th
Eusoma Pharmaceutioal Co. (The), 501 E. 5th
Upjohn Co. 87 W. 8th

Phonographic Publishers.

PHONOGRAPHIC INSTITUTE CO. (THE),
Jerome B. Howard, Manager, 222 W. 4th;
Telephone Main 5050

Phonographs for Business Purposes.

NATIONAL PHONOGRAPH CO. COMMERCIAL DEPARTMENT, The Thomas A. Edison Commercial System Conducted with the Business Phonograph; D. O. Cloud, District Manager, 1109 and 1110 Union Trust Bldg; Telephone Main 4766

Phonographs.

Columbia Phonograph Co. (Gen'l), 119 W. 4th
Edison Commercial System, 1020 Union Trust Bldg

Ilsen Phonograph Co. 615 Vine
Jacobsen J. H. 2102 Warsaw Av

MCGREAL LAWRENCE, Wholesale and Retail, 29 E. 5th; 'Phone Main 922

National Phonograph Co., commercial department 1020 Union Trust Bldg

Reeve Chas. F. 39 Arcade

Van Phonograph Co. (The), 1225 Vine

WURLITZER THE RUDOLPH CO., 117, 119 and 121 E. 4th

Phonograph Supplies.

Ball-Flintze Co. (The), 108 W. 3d

Phonography, Schools of.

CAMPBELL COMMERCIAL

SCHOOL, A. R. Campbell, Principal, Harrison Bldg, 31 E. 4th; Telephone Main 1807

Cincinnati School of Phonography (The), A. R. Campbell, proprietor and principal Harrison Bldg, 31 E. 4th

LITTLEFORD SCHOOL (THE), B. Littleford, Principal, 11th floor First National Bank Bldg; Telephone Main 1802

NELSON BUSINESS COLLEGE CO. (THE), Richard J. Nelson, President, 4th floor Odd Fellows' Temple, n.w.c. 7th and Elm; Telephone Canal 29

Phosphor Bronze Castings.

ACME BRASS FOUNDRY (THE),

Manufacturers of Brass, Bronze and Aluminum Castings, 216 W. Pearl; 'Phone Main 557

**FEWLASS-LEEN
BRASS & IRON CO., THE**

456 E. 2d; Telephone Canal 942

Photo Button Manufs.

HARTMAN WM. L., Manufacturer of Photo Buttons and Jobber of Button Supplies and Photo Jewelry, 144 W. 5th; 'Phone Canal 3739

Photo Cards.

Photo Card Co. 322 Main

Photo Engravers.

(See Engravers, Photo.)

Photo Enlargements.

North American Art Co. (The), 1355 Main

Photograph Copying.

Banner Art Co. (The), 1031 Central Av
Carlisle Art Co. (The), 550 W. 7th
Central Art Co. 1068 Central Av
Family Morning Lily Memorial Publishing Co. 948 W. 9th

Gem Art Co. 1217 Central Av
Hartman Wm. L. 144 W. 5th
Laudt Conrad, 1803 Vine
Nehus Frank B. 802 Plum
Park Art Co. 131 W. 12th
Reliable Art Co. (The), 47 Bodmann Bldg
ROMBACH & GROENE, Photographers and
Photo Engravers, 812 and 814 W. 4th;
Telephone West 458

Schuster Wm. 1035 Flint
SEUBERT HENRY, 2319 Vine
Star Art Co. 1324 Linn
vonKorff Walter A. 23 W. Liberty
Welleman J. G. & Co. 21 E. 6th

Photographers.

Aazy Photographing Co. 208 Lincoln Inn Court

Babbs Noah, 123 W. 5th
Barnum G. H. 638 Race
Beller Jos. F. 28 W. Liberty
Bellsmith R. P. 124 W. 4th
Benjamin Isaac, 130 W. 4th
Bolsinger Michael, 763 Clinton
Brenner W. N. 110 W. 4th
Cincinnati Photo-Craftsman, room 22, 128 E. 3d

Clark Herbert R. 905 Vine
Core W. F. 206 W. 4th
Dayton C. S. 28 Emery Arcade
Eichler Oscar H. 972 E. McMillan
Ernst Edmond C. 38 W. 6th
Grandview Co. 2407 Vine
Hacksteadt Fred. 416 W. 6th
Hartman Wm. L. 144 W. 5th
Huff C. F. H. 2142 W. 8th
Jones J. Albert, 429 Race
Longley Chas. H. room 601, 519 Main
Macke Frank, 1005 Hopkins
Meyer Enno, 1309 Vine
Mueller Herman, 1324 Vine
Mueller Paul, 3039 Spring Grove Av
Newport A. G. 134 W. 4th
Phillips Louis D. 1441 Vine
Quick F. M. 335 W. 4th
Reimann & Co. 1911 Central Av
Renschler Wm. J. 1039 Central Av
Richert R. J. 2206 Central Av
Robinson John, 31 W. 5th
Robinson's Studio, 28 E. 5th
Rombach & Groene, 812 W. 4th

Schmitt Bros. 210 W. 4th
Schuster Wm. 1035 Flint
Semple's Studio, room 7. 422 Race
Shea J. Vernon, 511 Walnut
Sickner J. A. 44 E. 6th
Silverman & Co. 1413 Vine
Smallwood Raymond C. 913 Vine
Somers F. M. 304 W. 4th
Stieringer W. C. 291 W. McMicken Av
Steman Louis J. 132 W. 5th
Studio Grand, n.e.c. Garfield Place and Race
Upsing A. H. 642 Race
vonKorff Walter A. 23 W. Liberty
Watt Mrs. C. Schoemer, 1539 Vine
Wettengel Julius C. 1021 Vine
YOUNG & CARL, (Incorporated) Portrait,
Landscape and Commercial Photographers, 701, 703, 705 and 707 Vine, n.w.c. 7th; Telephone Canal 2277

Photographers, Architectural, Commercial and Interior.

WATSON G. M. & CO., 642 Race, s.e.c. 7th; Telephone Canal 560

Photographers, Landscape and Commercial.

ROMBACH & GROENE, Photographers and
Photo Engravers, 812 and 814 W. 4th;
Telephone West 458

SCHUSTER WM., 1035 Flint; 'Phone West 785
vonKorff Walter A. 23 W. Liberty nr. Race;
'Phone Canal 1281—X

Photograph Printers.

Benjamin & DeLisle Price Hill Inclined Plane

Photographers' Supplies.

Asherman Geo. 44 Emery Arcade
Emrie Optical Co. (The), 436 Race
Hartman Wm. L. 144 W. 5th
Huber's Art Store, 603 Race

JORDAN ADOLPH M.,

37 E. 5th near Walnut; 'Phone Main 2713

PRINCE L. M.,

Successor to L. M. Prince & Bro.; Photographers' Supplies of Every Description for the Professional and Amateur, 108 W. 4th; Telephone Main 17

Simpkinson & Miller, 433 Elm
SPETH F. SONS, 607 Walnut; Telephone
Canal 484

VonKorff Walter, 23 W. Liberty

Photographic Enlargements.

HARTMAN WM. L. 144 W. 5th; 'Phone Canal 3739

ROMBACH & GROENE, 812 and 814 W. 4th
SCHUSTER WM., 1035 Flint; 'Phone West
785

Phrenologists.

Andre Henry, 219 Grant
Boger Chas. F., Dennison Hotel
Keller Martha J. 27 Emery Arcade

Physical Culture, Teachers of.

Cincinnati School of Physical Culture, 17 Emery Arcade
Goldsmith Carrie, flat 33, 19 W. 7th
Klein Pauline, 685 Greenwood Av
Lutz Eugene, 105 14th
Stewart Jas. K. 17 Emery Arcade

Physicians and Surgeons.

Abbott C. N. 1812 Freeman Av
Abbott Cornelius C. 806 Baymiller
Abbott D. H. 1624 Freeman Av
Abbott Nathan W. 938 Clark
Ackley Earl R. 14 E. 7th

Adams Edward P. 304 Neave Bldg
 Adams Glenn, 523 W. 7th
 Adams John M. 4214 Hamilton Av
 Agin C. C. 1135 Dayton
 Albers G. H. 1820 Broadway
 Albers H. W. 27 E. 12th
 Albrecht Barbara, 1531 Bremen
 Allgaier S. A. 953 W. 8th
 Allen G. M. 2404 Auburn Av
 Allen Samuel E. 22 W. 7th
 Altemeyer Geo. C. 2956 Colerain Av
 Aratus Alfonzo, 626 John
 Arndt Daniel C. 802 Barr
 Ashfield Chas. S. 146 W. McMillan and 1814
 Vine
 Aufwasser H. 113 W. 7th
 Aydelott Chas. U. 819 Richmond
 Ayres S. C. 4th floor 4 W. 7th
 Ayres W. McLean, 4th floor 4 W. 7th
 Bacharach Fred. 710 E. McMillan
 Bailey Wm. W. 1135 Dayton and 2619 Cook
 Baker Grear H. 20 Calhoun
 Baldwin Stephen S. e. s. 3d Av. north of Lib-
 erty
 Bange Theo. s.w.c. Wheeler and McMillan
 Barber W. Wilson, 2933 Colerain Av
 Barker A. B. n.w.c. 6th and Vine and 3414
 Burnet Av
 Barkley J. M. 212 Carpenter
 Batchelor Emma J. 12 Calhoun
 Bates M. L. suite 31, 19 W. 7th
 Bauer A. C. flat 2, 1516 Elm
 Bauer John, 505 Broadway
 Baurichter F. B. 724 State Av
 Bayer Emil W. 1431 Vine
 Beaman Chas. W. 286 W. McMicken Av
 Beaty Marshal, 202 W. 9th
 Beck T. J. 1215 Forest Av., Bond Hill
 Beckler C. M. 106 W. 7th
 Beebe Brooks F. 514 Mercantile Library
 Bldg
 Beekley Clarence J. 973 Hawthorne Av
 Behrman Oscar, 811 Freeman Av
 Behymer Carroll, 315 Tusculum Av
 Behymer Edgar T. 427 W. 7th
 Behymer Edwin, 315 Tusculum Av
 Bell A. J. 3303 Reading Road and flat 34,
 19 W. 7th
 Bell Wm. H. 3754 Clifton Av
 Beneke J. P. 1631 Sycamore
 Bernheim Ruth, 2241 Kemper Lane
 Berry Jos. T. 1605 Baltimore Av
 Bettmann Henry W. room 22, 4 W. 7th
 Bierbaum F. H. 817 Findlay
 Bigelow Margaret D. 2232 St. James Av
 Birchard A. D. 1201 Harrison Av
 Blair J. J. 620 Elm
 Bloyer W. E. 22 W. 7th
 Blunden M. G. 3801 Glenway Av
 Bohlander John, 1566 John
 Bonifield Chas. Lybrand, 432 W. 4th
 Booth E. R. 603 Traction Bldg
 Booth John T. 3703 Eastern Av
 Booth Mary J. 3703 Eastern Av
 Born Chas. 524 Richmond
 Box Harry, s.w.c. Clifton Av. and Straight
 Bradley Benj. A. 688 Glenwood Av
 Brady M. B. s.e.c. Stanley Av. and Morris
 Place
 Bramble D. D. 511 Broadway
 Bramble & Kunz, 511 Broadway
 Bratt F. Ellsworth, 1219 E. 3d
 Bray Geo. R. 845 W. 7th
 Brickley Laura C. 702 Elm
 Brinker L. E. suite 64, 19 W. 7th
 Brite J. R. 2202 Central Av
 Brodberger W. L. 2444 Eastern Av
 Brown Arthur L. 2637 Erie Av
 Brown Hattie C. 411 W. 8th
 Brown Herbert A. 5 Garfield Pl
 Brown J. E. s.e.c. 13th and Race
 Brown Mark A. flat 4, 628 Elm
 Brown W. R. 1234 Loudon Av
 Brueggemann Albert, 1400 Walnut and 1734
 Highland Av., Mt. Auburn
 Brunning Francis, 411 Broadway
 Buchanan H. A. 1049 Purcell Av
 Buck Chas. R. 605 Traction Bldg
 Buck J. D. 605 Traction Bldg
 Barhaus C. A. 539 Clark
 Burns Frank M. 2257 Vine and 632 June

PATENTS

JAMES N. RAMSEY,
 PATENT LAWYER and SOLICITOR,
 Phone Main 468, 604 Johnston Bldg.

TRADEMARKS

Busch A. C. n.e.c. 7th and Baymiller
 Buschmann Henry, 1209 Elm
 Bush N. S. 102 Odd Fellows' Temple
 Buttemiller Geo. S. 2542 Auburn Av
 Buttemiller John C. 2530 Auburn Av
 Cady Orrin, 426 Mill
 Cain Frank, 410 W. 4th and 623 W. 4th
 Caldwell C. E. 1110 Cross Lane
 Caldwell Estelle R. 410 W. 8th
 Caldwell Frank, n.e.c. 4th and Broadway
 Caldwell Jas. S. 410 W. 8th
 Caldwell John A. jr. flat B 2619 Vine
 Cameron Otis L. 18 E. 9th
 Campbell Elizabeth s.e.c. Lexington Av. and
 Reading Road
 Campbell J. B. 2633 Western Av
 Campbell Wm. H. suite 63, 19 W. 7th
 Carothers Robt. 413 Broadway
 Carpenter Julia W. 2628 Park Av
 Carpenter Lily F. 2628 Park Av
 Carr L. C. flat 6, 628 Elm
 Carroll Travis, 113 W. 7th
 Carson Arch I. 410 Broadway and 46 E. Mc-
 Millan
 Casello John B. 4 E. 9th
 Castle Chas. H. 8 E. 8th
 Chamberlin C. S. 501 E. 5th
 Christen Theo. A. 22 W. 7th
 Church W. B. flat 1, 628 Elm
 Clayton S. D. 3160 Harrison Av
 Coe O. P. 1603 Westwood Av
 Coffin Erastus, flat D 1228 Vine
 Coffield R. B. flat 73, 19 W. 7th
 Cole Alfred P. 23 Groton Bldg
 Colley E. Duval, 236 Post Square
 Colter L. S. 3410 Clifton Av
 Cone F. B. flat 31, s.e.c. Park Av. and Mc-
 Millan
 Cone Stephen E. 331 W. 7th
 Conger Milton G. 4239 Hamilton Av
 Conner Mary A. 406 Neave Bldg
 Conner P. S. 215 W. 9th
 Conwell Clayton B. 22 W. 7th
 Conzett John J. 1637 Carl
 Cook H. J. 436 Armory Av
 Cook J. J. 1058 Flint and 411 W. McMicken
 Av
 Cook Louis E. 3527 Warsaw Av
 Cooper Chas. N. 113 W. 9th
 Copeland W. H. 448 Main
 Corbett J. S. 846 Barr
 Cornish Louis A. 1019 Chapel
 Countryman A. M. 3819 Eastern Av
 Cragg H. C. 9 Garfield Place
 Craig Samuel W. 332 E. 6th
 Crank Chas. D. 2405 Auburn Av
 Craven O. M. 2838 Highland Av., Mt. Auburn
 Crawford J. M. 816 Union Trust Bldg
 Crisler C. G. 77 The Groton
 Crosby Sara M. 935 Armory Av
 Cross Frank E. 3d floor 4 W. 7th
 Crotty Nora, 902 W. 8th
 Culbertson J. C. 519 W. 7th
 Curry E. A. 443 E. 3d
 Curry Frank, 4301 Eastern Av
 Curtis J. C. 2633 Western Av
 Cusher L. M. 624 W. 7th
 Dandridge N. P. 422 Broadway
 Danziger Leo, 24 W. 9th
 Darragh Jos. 404 Richmond
 Davidson G. W. 616 Vine
 Davies D. J. 104 W. Liberty
 Davis Clark W. 355 W. 4th
 Davis Francis W. 408 Broadway
 Davis J. D. n.w.c. 3d and Broadway
 Davis Walter L. 812 Mt. Hope Av
 Dawe C. W. 425 E. 3d

Physicians and Surgeons—Continued.

- DeCoursey Carroll, 827 W. 8th
 DeCoursey Paul 844 Clark
 DeNeen D. D. 715 Epworth Av., Winton Place
 Denman D. M. 18 W. 7th
 Denman L. M. 135 W. 8th
 Devers A. B. 3575 Reading Road
 Dickinson T. F. 2461 Eastern Av
 Diekmeyer H. P. 15 Garfield Place
 Dodds J. W. 4044 Eastern Av
 Dolle C. L. 6 Hulbert Block
 Domhoff Louis, 108 Garfield Place
 Donnell Clifton L. 906 W. 8th
 Dorschug F. P. 237 E. Rochelle
 Douglass John E. n.e.c. 4th and Broadway
 Dowling Francis, 194 W. 9th
 Drake J. T. 924 Linn
 Dreyfuss Max, flat 1, s.e.c. Park Av. and McMillan and flat 51, 19 W. 7th
 Drury Alex. G. 704 W. 8th
 Dunham Kennon, 2503 Auburn Av
 Dunham W. H. 2503 Auburn Av
 Eastman Mrs. Louise, 4329 Beech Hill Av
 Eckstein Jos. G. 506 W. Liberty
 Edwards Eliza, 603 Traction Bldg
 Ehrmann Geo. B. 30 E. 7th
 Eichberg Joe, 3d floor, 22 W. 7th
 Eichberg Julius H. 55 The Groton
 Enz Edwin W. 1023 Race
 Erdhaus Frank J. 946 W. 8th
 Erwin Jas. C. 803 W. 8th
 Estell John D. 813 W. 8th and 732 Clark
 Estep C. S. 3222 Warsaw Av
 Evans J. C. 2948 Colerain Av
 Fackler Geo. A. 108 Garfield Place
 Faller Albert, suite 54, 19 W. 7th
 Falls Wm. H. 422 W. 7th
 Farley Angela B. 511 W. 8th
 Fayen Emmett, 1329 Broadway
 Fee Frank, 325 Tusculum Av
 Feld Louis J. 2156 Staebler
 Fels Geo. W. 2931 Woodburn Av
 Felter H. W. 1730 Chase Av
 Fennel O. W. 3018 Jefferson Av
 Fernberg M. 417 Armory Av
 Fihe C. C. 1344 Broadway
 Findley Wm. T. 319 Ludlow
 Fitzpatrick T. V. flat 72, 19 W. 7th
 Flack J. B. 900 W. 8th
 Flanagan John A. 793 W. Court
 Florein Anne, 640 W. 7th
 Flower Anna T. 640 W. 7th
 Foertmeyer A. W., Cincinnati Hospital
 Foertmeyer Chas. G. n.e.c. 6th and Central Av
 Foertmeyer Chas. H. 836 W. 8th
 Fogel Leo J. 708 Clinton
 Foltz Kent O. 105 Odd Fellows' Temple
 Forchheimer Fred., The Ortiz
 Forchheimer Walter, The Ortiz
 Ford Starr, suite 73, 19 W. 7th and 61 Auburndale Place
 Forster T. H. 1597 Race
 Fraid N. I. room H, n.w.c. 6th and Vine and 414 W. 8th
 Francis R. W. C. 411 Neave Bldg and 2767 Madison Rd
 Fredriks Gerritt J. 326 Woodward (Franklin)
 Freeman E. R. 436 W. 7th
 Freericks Arthur, 1532 Chapel
 Freiberg Albert H. suite 33, 19 W. 7th
 French American Specialist Co. 111 W. 5th
 Freudenberg Harry, 1418 Race
 Friedlander Alfred, room 23, 4 W. 7th
 Funck C. J. 1625 Walnut
 Furste Wesley L. n.w.c. Jefferson Av. and Rochelle
 Gaither Alfred, 41 The Groton
 Galley Geo. M. 680 Richmond
 Galley J. F. 1549 Linn
 Garlick H. Stow, 32 Garfield Place
 Garrison Clinton D. 4218 Fergus
 Gaskins J. C. 902 Elm
 Gaston R. E. 1549 Baymiller
 Gates Edward S. 5016 Eastern Av
 Gau Henry F. 316 Mercantile Library Bldg and 3413 Reading Road
 Gavin Wm. J. 1047 Baymiller
 Geier Otto P. 124 Garfield Place
 Geiser Chas. E. 25 The Groton
 Geiser S. R. 25 The Groton
 Geohegan Wm. A. 918 Hawthorne Av
 Georgi Sophia E. 1634 Pullan Av
 Geppers Jas. P. 18 W. 9th
 Gillespie Wm. 670 June
 Gillette A. E. 2457 Eastern Av
 Glaeser Bertha Lund, suite 53, 19 W. 7th
 Goetz E. W. 918 Union Trust Bldg
 Good Peter W. 2145 Vine
 Goode B. P. 1812 Baymiller
 Goosmann Chas. 1209 Walnut
 Grafe F. A. 308 Woodward (Franklin)
 Graham A. C. 111 W. 5th
 Granger Robt. 535 W. 9th
 Gragny & Bush, 102 Odd Fellows' Temple
 Grear Louis, 310 W. 7th
 Green Myron D. 3015 W. 6th
 Greenough Thos. H. 741 W. 7th
 Gregg Perry, 3135 Harvey Av
 Greiwe John E. 32 Garfield Place
 Griess Walter R. 21 Garfield Place
 Grimes S. B. 26 W. 7th
 Grimes W. H. 19 E. 8th
 Grossman Jos. H. 1st floor 22 W. 7th
 Grothaus John B. 1623 Baymiller
 Guertin A. L. 1239 E. 3d
 Gumley Chas. H. 1615 Harrison Av
 Gunckel J. S. 40 The Groton
 Gunkel Fred. C. 39 W. McMicken Av
 Guthrie Austin L. 15 Mulberry
 Haerr Jacob A. 220 W. 9th
 Hagen J. Stewart, 1506 Harrison Av
 Halle Geo. W. 400 E. 3d
 Haines W. D. 1606 Freeman Av
 Hall J. W. 457 E. 5th
 Hall Jos. A. 2513 Auburn Av. and flat 19, 628 Elm
 Hall Rufus B. flat 19, 628 Elm
 Halloran Rachel P. 823 W. 7th
 Hamma C. B. 1012 Dayton
 Hampton Nellie B. 40 E. McMillan and w. a. Sauer Av. south of Parker
 Hanauer Stella Hunt, 2118 Kemper Lane
 Handley D. C. 63 Groton Bldg
 Harff B. G. 3060 Woodburn Av
 Harlan Earl, flat 6, 628 Elm
 Harmon F. W. Paddock Road b. Cook Av. and 2d, Bond Hill
 Harris Will C. 48 The Groton
 Hart Thos. P. 533 E. 5th
 Hathaway Wm. E. 125 Saunders
 Hauser C. E. 1435 Elm
 Hausser Gustav, 2909 Vine and 416 Milton
 Hawley Henry W. suite 2, n.e.c. 7th and Central Av
 Hays Thos. W. 2204 Vine
 Hazard J. H. 616 Union Trust Bldg
 Heflebower R. C. 22 W. 7th
 Hegner Casper F. flat 10, 628 Elm
 Heidingsfeld M. L. suite 31, 19 W. 7th
 Heinemann Edwin, 1572 Elm
 Heisel Chas. D. 2836 Highland Av., Mt. Auburn
 Held H. F. 1808 Vine
 Helferich E. V. 301 Neave Bldg
 Hellmann F. F. 1327 Broadway
 Hendley Frank W. 2531 Gilbert Av
 Henry Arthur, 305 Race
 Henslee O. J. 125 W. 9th
 Herman Wm. C. flat 3, 21 E. 7th
 Hermann Geo. F. 2911 Vine
 Hettinger I. B. 263 Pine
 Hewitt Wm. S. 11 E. 5th
 Heyl A. B. n.w.c. Madison Road and Wold Av
 Heyn Daniel S. suite 51, 19 W. 7th
 Heyn Louis G. 3d floor, 22 W. 7th
 Hildebrant O. F. 1616 Ruth Av
 Hiller Carl R. suite 34, 19 W. 7th
 Hillkowitz Wm. suite 54, 19 W. 7th
 Hinckley H. D. 213 W. 9th
 Hines H. H. 34 Garfield Place
 Hinnen Gustav A. 8 E. 8th
 Hocker Elizabeth M., Auburn Hotel
 Hoehn Aloysius, 1010 York
 Hoehn Mary A. 1010 York
 Hoesman Sidney A. 3550 Florida Av., Weston

Hollingshead Frances Murdoch, 2715 Reading Road
 Holmes C. R. 8 E. 18th
 Holt Geo. H. 134 W. 9th
 Holt Oliver P. 134 W. 9th
 Hoppe Herman H. suite 71, 19 W. 7th
 Hottendorf L. T. 810 Richmond
 Hottendorf Louis P. 810 Richmond
 Howard Mary. 430 Clark
 Hulick Thos. 3815 Montgomery Road, Evanston
 Hunt Ella G. 107 Odd Fellows' Temple
 Hunt L. W. 211 W. 9th
 Hussey Albert E. 14 E. 7th
 Iglauer Samuel, 22 W. 7th
 Ihle Clarence A. suite 81, 19 W. 7th
 Iliff Chas. E. flat 19, 628 Elm and 954 Hatch
 Iliff Frances J. 954 Hatch
 Ingram Robt. 510 Clark
 Isaham A. B. 849 Oak
 Isaham Mary Keyt, 849 Oak
 Jacob Ernst, 28 Findlay
 Jacobs Perry X. 2511 Ohio Av
 Jacobs Wm. G. 2256 Wheeler
 Jennings Minnie E. 920 Nassau
 Jennings, Spencer & Siewers, 920 Nassau
 Johannng E. H. 746 McMakin Av., Winton Place
 Johnson Frank W. 637 Barr
 Johnson Wm. 400 E. 3d
 Johnston Edward S. suite 42, 19 W. 7th
 Johnston J. Ambrose, suite 42, 19 W. 7th
 Jones I. D. 1014 E. McMillan
 Jones J. J. 4121 Lakeman
 Jones Robt. C. 2373 Park Av
 Jones Wm. E. 911 E. McMillan
 Joseph Alexander F. 326 Ann
 Joseph E. Peter, 331 W. Court
 Juettner A. F. 2515 Ohio Av
 Juettner Otto, flat 7, 628 Elm
 Juler E. Cundell, 109 Garfield Place
 Kattenhorn Fred. 1412 Mansfield
 Kattenhorn H. F. 814 E. 3d
 Kautz F. A. 4176 Hamilton Av
 Kautz F. A. S. 1222 Walnut
 Kautz Wm. S. 1222 Walnut
 Keck Peter A. 1832 Race
 Keefe Edward M. suite 71, 19 W. 7th
 Kehoe Edwin J. 4042 Colerain Av
 Keller Wm. S. 24 E. 8th
 Kendig W. C., Longview Hospital
 Kennedy C. S. 1010 Mercantile Library Bldg
 Kennedy E. W. 1010 Mercantile Library Bldg
 Kerr Mark M. 519 Sycamore
 Kerr W. A. B. 914 John
 Kersey John B. 1212 Oakland Av., Bond Hill
 Keyser John, 4117 Lakeman
 Khoun Edwin, 1927 Central Av
 Kiely Wm. E. 420 Broadway
 Kindel Daniel F. 909 Dayton
 Kindel Jos. 909 Dayton
 King Clarence J. suite 31, 19 W. 7th
 King Frank C. 1268 E. 3d
 King John R. 1268 E. 3d and n.w.c. Erie Av. and Edwards Road
 Kinney F. E. 4161 Langland
 Kirk Ellen M. 412 Mercantile Library Bldg
 Klayer Chas. F. 1416 John
 Klayer Wm. H. 426 W. 8th
 Klick H. C. 603 Lincoln Inn Court
 Kling H. A. flat 10, 322 W. 7th
 Knapp Geo. H. n.e.c. Chase Av. and Florida Av
 Kneese Emil, 935 Baymiller
 Knight Walter B. flat 11, 434 Race
 Knight Wm. 111 Garfield Place
 Knoop Edgar T. 2644 Park Av
 Knox J. T. 103 Odd Fellows' Temple
 Koehler Max E. 124 W. 9th
 Kolb Geo. C. 14 Garfield Place
 Kortbein Louise A. 504 Vine
 Kramer Francis F. 1628 Baymiller
 Kramer S. P. 4 W. 7th
 Kreidler A. G. 1101 Harrison Av
 Krieger J. C. jr. n.e.c. Vine and Court
 Krieger Kate, n.e.c. Court and Vine
 Krieger Mary Roush, 902 Barr
 Krieger Wm. H. 902 Barr
 Krouse Louis J. 77 The Groton
 Kugler Frank E. 3423 W. 8th

PATENTS

JAMES N. RAMSEY,

PATENT LAWYER and SOLICITOR,

Phone Main 469, 604 Johnston Bldg.

TRADEMARKS

Kunz John C. 511 Broadway
 Lafayette U. C. room 2, 142 E. 4th
 Lahke Herman H. 432 Clark
 Lamb F. W. 24 E. 8th
 Lamb Frank H. flat 19, 628 Elm
 Landis John H. 32 Garfield Place
 Landman Louis H. 14 E. 7th
 Landman Michael L. 14 E. 7th and 658 June
 Landy Edwin F. 1316 Elam
 Langdale Chas. A. 22 W. 7th
 Langdon F. W. 5 Garfield Place
 Lange Sidney, 7th floor, 22 W. 7th
 Lapsley Inez, flat 20, 2106 Grand
 Lasance C. J. 3747 Warsaw Av
 Leslie F. G. 704 Race
 Lewis John H. 420 Armory Av
 Lewis Wm. E. 409 E. 5th
 Lietze Bertha, 5 Garfield Place
 Lindsay Wm. T. 505 Broadway
 Lineback Walter, 3484 Liston Av
 Lingol R. J. 1632 Vine
 Lins L. P. 1129 E. 3d
 List Wm. G. 167 E. McMicken Av
 Locke Orella, flat 11 The Cumberland
 Logan Wade M. 1314 Sycamore
 Longworth Thos. 14 E. 7th
 Loughry J. Wilson, 762 McMakin Av., Winton Place
 Loverette Geo. E. 332 W. 5th
 Ludden J. W. 2157 Grand
 Luecke H. J. 1114 Elm
 Luse A. B. flat E, 1228 Vine
 Lyle Benj. F. suite 41, 19 W. 7th
 McAuliffe D. L. 906 Clark
 McCarthy Ellen F. flat 18, s.e.c. Gilbert Av. and Locust
 McCassy Edward G. 650 Rockdale Av
 McCleary J. R. 25 The Groton
 McClure Chas. R. suite 21, 19 W. 7th
 McCormick A. L. 3110 Woodburn Av
 McCormick Ida E. 3110 Woodburn Av
 McFeely Thos. 517 Carlisle Av
 McGill A. B. 110 E. 8th
 McGrath Edwin R. 719 Armory Av
 McKee E. S. suite 21, 19 W. 7th
 McKibben J. T. 1239 Ida
 McLeish John Lewin, 17 Garfield Place
 McLeod Edward S. 719 Vine
 McMechan F. J. 639 W. 7th
 McMechan J. C. 639 W. 7th
 McMillan J. R. 2840 Observatory Av., Hyde Park
 Mackenzie J. C. 624 W. 8th
 MacMillan Wade, 1915 Bigelow
 Macready John H. 2542 W. 6th
 Maddox R. D. 1004 Yale Av
 Maertz Chas. 1409 Elm
 Maloney John J. 427 Clark
 Malsbary Geo. E. 14 E. 7th
 Manss C. Walter, 821 Elberon Av
 Marcus Jos. C. 141 W. 7th
 Marcus Jule E. 141 W. 7th
 Markley Arthur J. 4th floor, 4 W. 7th
 Marsh F. O. 1616 Main
 Marvin S. B. 708 E. Pearl and 833 Main
 Matting C. M. 322 E. 6th
 May E. S. 3d floor 4 W. 7th and flat 1, 1308 Broadway
 May Morris, 359 E. 3d
 Mayer B. J. 1405 Race
 Meade C. C. 4226 Hamilton Av
 Meade S. J. D., Grand Hotel
 Meader Lee Douglas, 808 Oak
 Meguire T. D. 1634 Hoffner
 Meltus Jos. 512 Armory Av
 Mente W. F. 1622 Sycamore
 Meyer J. C. 1610 Main

Physicians and Surgeons—Continued.

- Meyers C. H. 1556 Elm
 Miles A. J. 11 E. 8th
 Miller B. F. 7 E. 8th
 Miller G. Wm. 2122 W. 8th
 Miller Isaac C. 2544 Auburn Av
 Miller Jas. W. 7 E. 8th
 Miller John D. 432 W. 4th and 2355 Ohio Av
 Miller Raphael W. 631 W. 7th
 Milner W. Lee, 14 E. 7th
 Minor Mary E. 22 E. 5th
 Minor Thos. C. 408 W. 4th
 Mitchell E. W. 3303 Reading Road
 Mithoefer Wm. 321 Broadway
 Molony Louis A. 731 W. 5th
 Moore Geo. W. 3761 Nassau Av
 Moore Geo. W. 435 W. 8th
 Moore Webster F. 9 Eastbourne Terrace
 Morgenstern Adolph, 124 W. 9th
 Moss Edward H. 504 E. Liberty and 15 Garfield Place
MOTT IRVINE K., Physician, Office, Rooms
 30, 31 and 32 Mitchell Bldg; Office
 Hours, 9 to 2
 Mueller C. H. jr. s.e.c. 13th and Race
 Muhlberg Wm. 355 W. 4th
 Mullen Henry C. 315 15th
 Murphey A. D. 124 Garfield Place
 Murphy John W. 5th floor, 4 W. 7th
 Murphy Walter E. flat 4, 628 Elm
 Murray Chas. E. 411 E. 5th
 Murray Wm. J. 129 W. 9th
 Muscroft C. S. flat 5, 320 W. 7th
 Neal Alshire, s.w.c. Clifton Av. and Straight
 Nelson Abraham W. 548 W. 7th
 Nelson Wm. T. 528 W. 4th
 Nicholas Louis A. 3848 Colerain Av
 Nickles Samuel, 1406 John
 Niedermeyer Herman, 952 Grand Av
 Nippert Edward F. 1559 Chase Av
 North E. A. suite 81, 19 W. 7th
 O'Donnell Robt. J. 939 Chateau Av
 O'Hare M. A. 560 Clark
 Olliver J. C. flat 10, 628 Elm
 Orr Clarence W. 3767 Warsaw Av
 Orr Geo. B. 423 E. 4th
 Osmond Arthur E. 437 W. 7th and Hotel
 Glencoe
 Otis John C. s.e.c. 6th and Vine and 1711
 Madison Road
 Oxley Francis M. 3520 Edwards Road
 Palmer Chauncey D. 3539 Reading Road
 Parsons E. E. 211 W. 9th
 Parsons W. E. 455 E. Front
 Paul Chas. M. suite 23, 19 W. 7th
 Pauly C. A. room 829, n.w.c. 4th and Walnut
 and 682 Forest Av., Avondale
 Payne J. L. 918 W. 8th
 Pearce Chas. Tabb, 77 The Groton
 Pena Francisco, 64 Glenn Bldg
 Peterson M. L. 2619 Eastern Av
 Pfau Antoinette C. 2437 Clifton Av
 Pfeiffer Arthur, 1702 Elm
 Phelps Albert V. 585 Grand Av
 Phillips Lincoln, 1004 E. McMillan
 Phinney F. D. 22 W. 7th
 Pirrung J. E. 1229 Clay
 Podesta Jos. S. 428 Broadway and 2113 Vine
 Pollock Florence M. 720 W. 7th
 Poole Allyn C. 2906 Woodburn Av
 Porter Wm. D. 2527 Gilbert Av
 Predmore U. G. 448 Main
 Price O. A. 131 W. 9th
 Prugh G. W. 2115 Eastern Av
 Pucklitsch E. O. 3142 Woodburn Av
 Querner Lewis A. 1130 Race
 Rachford B. K. 323 Broadway
 Ramsey Allan, flat 42, 19 W. 7th and 2913
 Woodburn Av
 Ramsey W. C. 31 Glenn Bldg
 Ranly John, 936 Clark
 Ransohoff J. Louis, suite 62, 19 W. 7th
 Ransohoff Jos. flat 62, 19 W. 7th
 Ratterman B. J. 1532 Elm
 Rattermann Frank L. 4th floor, 4 W. 7th
 Ravogli Augustus, 5 Garfield Place
 Ray Victor, 3d floor The Groton
 Reamy Thad. A. n.w.c. May and June
 Reed Chas. A. L. 60 The Groton
 Reed John G. 60 The Groton
 Reed R. G. room 829 Union Trust Bldg
 Reemelin Rudolph H. 38 Garfield Place
 Renneker A. P. 1562 Baymiller
 Reno R. F. 128 Garfield Pl
 Rhodes Goodrich B. flat 6 The Alameda
 Richardson Archie, 1610 Main
 Ricker Jos. W. suite 23, 19 W. 7th
 Ricketts B. Merrill, n.w.c. 4th and Broadway
 Ricketts E. S. 408 Broadway
 Riggs Alphonso, 500 W. 7th and 1510 Baymiller
 Riggs L. R. 4 E. 8th
 Riggs O. H. 4 E. 8th
 Ringer A. W. 1633 Freeman Av
 Robertson John, 36 Murdock Bldg and 1723
 Hewitt Av
 Robinson H. C. 1643 Freeman Av
 Rockhill C. S. suite 34, 19 W. 7th and flat
 3 The Rutland
 Roessly Geo. R. 907 Clark
 Rosenbaum Moses, 17 E. 12th
 Ross Chas. A. 506 Neave Bldg
 Ross Wm. O. H. 526 Broadway
 Rothenberg Samuel, 22 W. 7th
 Rothert Wm. H. 1632 Freeman Av
 Rowe F. H. 4231 Hamilton Av
 Rowe Jas. W. 20 W. 9th
 Rullison Ida B. 807 Considine Av
 Russ Clara A. Bruce, 112 Garfield Pl
 Russell L. E. 22 The Groton
 Salzer Moses, 5 Garfield Place and flat 3 The
 St. Leger
 Sander L. H. 1223 Walnut
 Sanders A. F. 3d floor The Groton
 Sandfeld Bernard, 20 W. Elder
 Sandoe Jacob L. room 2, s.e.c. Pearl and
 Butler
 Sater Clifford, 510 Richmond
 Sattler Eric E. 109 Garfield Place
 Sattler Robt. 3d floor The Groton
 Savage W. E. suite 31, 19 W. 7th
 Scheerer Frank, 1817 Baymiller
 Schell F. H. 132 W. 9th
 Schell F. H. & H. F. 132 W. 9th
 Schell Howard F. 132 W. 9th
 Schenk Foss, room 2, s.e.c. Pearl and Butler
 Schenck W. Edwards, suite 41, 19 W. 7th
 Schiele Christ. F. 113 W. 7th and 2300 W.
 8th
 Schinkal J. L. 213 W. 9th
 Schmidt T. W. 116 E. 9th
 Schmidter Wm. C. 848 W. Liberty
 Schneider Edgar, s.e.c. Oak and Reading
 Road
 Schneider Valentine, 28 E. McMicken Av
 Schoenling Edward H. 129 Garfield Pl
 Scholtz Moses, 407 Armory Av
 Schorr P. Edwin, 2203 Clifton Av
 Schrickel L. C. 1631 Walnut
 Schroeder J. Henry, 7th floor, 22 W. 7th
 Schroer Harry, 1543 John
 Schwab Emanuel, 2732 Woodburn Av
 Schwab Louis, 1639 Blue Rock
 Schwagmeyer August, 1909 Elm
 Schwenkmeyer G. F. 2142 Western Av
 Scudder John K. 1009 Plum
 Sedam Anna G. 2238 Highland Av., Mt. Auburn
 Seidel Oscar S. 1650 Western Av
 Shafer Chas. D. 129 Garfield Place
 Shaw Wm. E. 2974 Colerain Av
 Shearwood Lizzie, 238 Lawrence
 Shepard Leonard A. 704 Andrews Bldg and
 901 Chateau Av
 Shields Edmund, 2134 Madison Av
 Shields Edwin H. 5 Garfield Place
 Shields Percy, 5 Garfield Place
 Shollenbarger Wm. L. 731 Euclid Av., Win-
 ton Place
 Shriner W. C. 704 Elm and 4209 Brookside
 Av
 Shriner W. W. 704 Elm and n.w.c. Chase
 Av. and Brookside Av
 Shriner W. W. & W. C. 704 Elm and n.w.c.
 Chase Av. and Brookside Av
 Shumard H. R., Longview Hospital
 Siewers Sarah M. 920 Nassau
 Simmonds A. J. 2421 Vine

Singleton J. B. 10 E. 9th
 Smith B. Decatur, 901 W. 9th
 Smith Chas. Gregory, 224 Dorchester Av
 Smith E. Otis, suite 31, 19 W. 7th
 Smith Jas. A. 805 Race
 Smith Wm. Ernest, 1358 Lincoln Av
 Smith Wm. H. 421 Clark
 Snell A. F. 16 Garfield Pl
 Sofge Frank J. s.e.c. Findlay and Linn
 Solar F. M. 1999 State Av. and 1741 West-
 wood Av
 Souther Chas. T. 17 E. 9th
 Southgate Louise, 38 Glenn Bldg
 Spargur H. VanAllen, 411 Broadway
 Sparks C. M. 3449 Eastern Av
 Speidel C. G. E. 187 E. McMillan
 Spencer John F. 612 W. 5th
 Spencer John R. 952 W. 8th
 Sprague Kate A. 3616 Morris Place
 Stammel C. A. 105 Findlay and 113 W. Mc-
 Millan
 Stanbery Henry, 8 E. 8th
 Stansbury F. R. s.w.c. Isabella Av. and
 Marion Av
 Stanton Byron, 931 Dayton
 Stapleford A. D. 2640 Western Av
 Stark Oscar W. 11½ E. 8th
 Stark Sigmar, 11½ E. 8th and 1108 E. Mc-
 Millan
 Stemler John E. 630 W. 8th
 Stephan Wm. 2112 W. 6th
 Stevenson J. W. 1st floor 22 W. 7th
 Stewart Robt. W., The Ortiz
 Stewart Thos. M. 605 Traction Bldg
 Stix Walter H. 22 W. 7th
 Stoll K. L. room 3, 4 W. 7th
 Stout C. A. 27 Garfield Place
 Strachley Erwin O. 812 Dayton
 Strashun A. s.w.c. 6th and Smith
 Stricker Louis, 55 The Groton
 Strietmann Wm. H. 20 W. 7th
 Strohbach Geo. 839 W. McMicken Av
 Sullivan Harry W. 14 E. 7th
 Swanson John, 705 Commercial Tribune Bldg
 Swartzel S. C. 1786 Elmore
 Swing Frank U. suite 72, 19 W. 7th
 Tangeman C. W. 20 W. 9th
 Terrant J. S. 1553 Chase Av
 Tate Magnus A. suite 63, 19 W. 7th
 Tauber E. B. suite 22, 19 W. 7th
 Taylor G. K. 4212 Cherry
 Taylor Wm. H. 553 W. 7th
 Taylor Wm. H. & Wm. Jordan, 553 W. 7th
 Taylor Wm. Jordan, 553 W. 7th
 Tedesche Leon G. 725 W. 7th
 Terwilligar Stewart, 1008 Elm
 Teveluwe Wm. A. 826 York
 Tharp S. P. 3143 Eastern Av
 Theiss Fred C. 1828 Bremen
 Thesing J. Herman, 954 W. 8th
 Thiel John N. 3907 Cherry
 Thomas Harry, 2901 Montclair Av
 Thomas R. L. 792 E. McMillan
 Thomas Robt. W. 32 Garfield Pl
 Thompson Chas. E. 2d floor 22 W. 7th
 Thompson Edward H. suite 43, 19 W. 7th
 Thompson J. A. flat 10, 628 Elm
 Thompson John W. F. flat 17, 212 E. 5th
 Thrasher A. B. 65 The Groton
 Thrasher Wade, 65 The Groton
 Throenle J. P. 1567 Central Av
 Tischbein F. J. 637 Delhi Av
 Tomlinson Samuel B. 410 Armory Av
 Tomlinson Samuel S. 410 Armory Av
 Topmoeller Jos. M. 823 Bank
 Townsley J. E. 4770 Eastern Av
 Tracy Mary E. flat H 34 E. 13th
 Trush Jacob, 205 Johnston Bldg
 Tuechter Jacob L. 24 Conklin
 Tunison Isaac F. 436 E. 5th
 Tuthill S. B. 2529 Gilbert Av
 Twitchell Geo. B. 1616 Freeman Av
 Ulery D. M. 129 W. 7th
 Urner M. H. 5th floor 4 W. 7th
 Ustick Clarence M. 1507 First National
 Bank Bldg
 Vall Derrick T. 24 E. 8th
 VanGordon Sarah, 702 Elm
 VanHorn Byron, 2234 Spring Grove Av
 VanMeter C. B. 2941 Colerain Av

PATENTS

JAMES N. RAMSEY,

PATENT LAWYER and SOLICITOR,

Phone Main 469, 604 Johnston Bldg.

TRADEMARKS

Vaughan N. C. 2633 Park Av
 Vilter Wm. F. 102 E. McMicken Av
 Vogel Fred. C. 318 Findlay
 VonDolcke Fr. Ludwig, 2410 Gilbert Av
 Vos Arthur, room 3 Brighton German Bank
 Bldg
 Waffenschmidt John L. 1909 Vine
 Walden Leonard, 1403 Myrtle Av., Bond Hill
 Walker A. R. 2541 Vine
 Walker Edward W. 30 Garfield Place
 Walton Chas. E. s.e.c. 8th and John
 Ward C. C. flat 1, n.e.c. 12th and Race
 Ware Howard J. 1528 Linn
 Watson David S. 1008 W. 7th
 Watson Jos. 2141 Eastern Av
 Wayble T. H. 18 Pickering Bldg
 Weakley B. M. 3557 Montgomery Road
 Weaver David E. jr. 948 Clark
 Weaver W. Burnett, 2903 Woodburn Av
 Weaver Walter B. 32 Garfield Place
 Webb Arnold G. flat A, 2617 Vine
 Webb Dudley, 413 Broadway
 Weber Chas. 17 Garfield Place
 Welsh E. A. 27 Garfield Place
 Weiter Fred. 2604 Eden Av
 Wendel H. C. 2355 McMicken Av
 Wendland Edward, 1775 Westwood Av
 Wenning Wm. H. 5 Garfield Place and 722
 Laurel
 Werk Geo. H. 5 Garfield Place
 Werner Geo. C. 1905 Race
 Wernicke Clara, 54 Haddon Hall
 Wertheimer C. L. 1562 Freeman Av
 Whallon R. H. 1532 Chase Av
 Whitacre Horace J. 22 W. 7th
 Whitacre Marion, 2116 Auburn Av
 Wiggers E. S. 529 Armory Av
 Wiggers H. H. jr. 529 Armory Av
 Wilkinson R. R. 11½ E. 8th and 1108 E.
 McMillan
 Williams Martha R. 34 Garfield Place
 Williams Wm. M. 51 The Groton
 Willis B. C. 321 Broadway
 Wilms J. H. 1568 Elm and 2232 Shadwell
 Wilson J. B. 206 E. 4th
 Wilson Victor P. 1812 Western Av
 Windeler Chas. E. 1748 Eastern Av
 Winter Wm. A. 506 Richmond
 Winton C. F. 22 W. 7th
 Wisecup F. E. 804 Neave Bldg
 Withrow J. M. 22 W. 7th
 Wittenberg Harry J. 1316 Broadway
 Wittkamp T. M. 1437 Walnut and 25
 Erkenbrecher Av
 Wittkamp T. Miles, 1437 Walnut
 Woche Chas. F. 658 Main
 Wolfe Mary, 426 Smith
 Wolfe N. B. 426 Smith
 Wolfstein David I. 22 W. 7th
 Woodburn Howard I. n.e.c. St. Clair and
 Glendora Av
 Woodward Henry L. flat 2, s.e.c. Gilbert Av.
 and Locust
 Woodward J. S. 418A, U. S. Custom House
 and P. O. Bldg
 Wottring L. C. s.w.c. Richmond and Linn
 Wyler Jesse S. 43 Groton Bldg
 Yates S. Annie, 208 W. 8th
 Young W. B. 505 E. 3d
 Yungblut A. A. suite 44, 19 W. 7th
 Zenner Philip, 19 Glenn Bldg
 Zinke E. Gustav, room 5, 4 W. 7th
 Zwick A. O. suite 52, 19 W. 7th

Physicians' Apparatus.

Robertson Manuf. Co. (The), 120 Opera
 Place

**THE
EVERETT
PIANO**

— THE ACME OF THE —

Piano Maker's Art

||| **IT** is higher priced than
other makes, but its
superior qualities justify
the additional expenditure |||

THE JOHN CHURCH CO.

Cincinnati .: New York .: Chicago

Physicians' Supplies.

Aluminum Battery Co. 658 Main
American Granule & Tablet Co. (The), 1122
Elm
Physicians' Supply Co. 622 Lodge

Piano Manufs.

Aeolian Co. (The), 124 E. 4th

BALDWIN COMPANY, The,

Manufacturers of Pianos, Organs
and Piano Players, Gilbert Av. and
Eden Park Entrance.

Baldwin Co. (The), 142 W. 4th and Gilbert
Av. and Eden Park Entrance.

BALDWIN PIANO CO., The,

Gilbert Av. and Eden Park Entrance.

Baldwin Piano Co. (The), Gilbert Av. and
Eden Park Entrance

Dathan L. & Son, 3909 Spring Grove Av
Dayton Piano Co. (The), Dayton, Ky., office,
s.e.c. 4th and Elm

ELLINGTON PIANO CO.,

Eden Park Entrance.

Ellington Piano Co., Eden Park Entrance
west of Gilbert Av

EVERETT PIANO CO., THE,

OF BOSTON, MASS., Frank A. Lee,
President; G. H. Cummings, Treas-
urer; John Anderson, Superintend-
ent, s.e.c. 4th and Elm Sts.

Everett Piano Co. (The), s.e.c. 4th and Elm
Foley & Williams Manuf. Co. 121 W. 5th
Hamilton Piano Co. 142 W. 4th
Harvard Piano Co. (The), s.e.c. 4th and Elm
KRELL PIANO CO. (THE), s.e.c. Rich-
mond and Harriet

SMITH & NIXON

PIANO MANUFACTURING CO.
(THE), Factories, Norwood, Cincin-
nati, O.; Office, 10 E. Fourth Street;
Joseph G. Ebersole, Manager.

Smith & Nixon Piano Manuf. Co. (The), 10
E. 4th

VALLEY GEM PIANO CO.,

Office, 142 and 144 W. Fourth St.

Valley Gem Piano Co. (The), 142 W. 4th
Woodmansee The W. G. Piano Co. 105 W.
4th

Pianos and Organs.

AEOLIAN COMPANY, THE,

Aeolians, Pianolas, Pianola Pianos
and Weber, Steck, Wheelock and
Stuyvesant Pianos, 124 E. Fourth
Street, Aeolian Hall; 'Phone Main
2141.

Aeolian Co. (The), 124 E. 4th

JOSEPH S. HOLLMEYER, Pres.

ALFRED A. BISING, Sec. and Treas.
Phone, N. 436-X.

'PHONE CANAL 3175.

THE GRANADA TRANSFER CO.

PIANO MOVERS ALSO FURNITURE MOVING.

PACKING. STORAGE. SHIPPING.

No. 421-427 E. Fifth Street,

CINCINNATI, O.

BALDWIN, D. H. & CO.,

Pianos, Organs and Piano Players,
Wholesale and Retail, 142 and 144
West Fourth Street.Baldwin D. H. & Co. 142 W. 4th.
Beinkamp Piano Co. (The), 132 W. 4th.
Britting John & Co. 1125 Walnut
Cable Company (The), s.e.c. 4th and Elm.

CHURCH THE JOHN CO.,

Frank A. Lee, President and General
Manager; W. N. Hobart, Vice President;
Augustus Beall, Secretary; A. Howard
Hinkle, Edward Rawson; A. F. Adams,
E. V. Church, s.e.c. 4th and Elm
Cincinnati Piano Co. 1301 Central Av

EVERETT PIANO CO., THE,

Frank A. Lee, President; G. H. Cum-
mings, Treasurer; John Anderson, Su-
perintendent, s.e.c. 4th and ElmFOLEY & WILLIAMS MFG. CO., 121 and
123 W. 5th

GRAU THE OTTO PIANO CO.,

Kurtzmann, Sohmer, Packard, Lin-
deman Pianos, and other Makes, 224
W. Fourth, west of Elm.Grau The Otto Piano Co. 224 W. 4th
Hanover Piano Co. 1301 Central Av

HARVARD PIANO CO., THE,

Frank A. Lee, President; Augustus
Beall, Secretary; Otto Lestina, Superin-
tendent, s.e.c. 4th and Elm

HINKLE S. A. PIANO CO.,

High Grade Pianos and Player Pi-
anos, 707 Elm, Odd Fellows' Tem-
ple; Telephone Canal 4441.Hinkle S. A. Piano Co. 707 Elm
Jungclas George, 1219 Sassafras
Kimball The W. W. Co. 632 Race

KRELL PIANO CO., THE,

Manufacturers of Artistic "Krell" and
Royal Pianos; Warerooms, 118 W. 4th;
B. F. Hollingsworth, Manager; Facto-
ries, 9th, Richmond and HarrietLevassor L. E. 311 Race
McClymon Leonidas, rear 640 Main
Meyer Bros. 1305 Bremen
Milner Musical Co. (The), 25 W. 6th
Pärlor Piano Co. (The), 811 Race
Rehm John, 2628 Jefferson Av

PATENTS

JAMES N. RAMSEY,
PATENT LAWYER and SOLICITOR,

Phone Main 469; 604 Johnston Bldg.

TRADEMARKS

Schroeder & Robertson, 14 W. 3d
SMITH & MILLER PIANO CO. (THE), 124
W. 4th

SMITH & NIXON PIANO CO., THE,

H. W. Crawford, President; James
M. Glenn, Vice President; Joseph
G. Ebersole, Secretary; A. Hayward,
Treasurer; Directors: Jas. M. Glenn,
Richard Dymond; J. M. Crawford, H.
W. Crawford, Joseph G. Ebersole, A.
Hayward, 8, 10 and 12 E. Fourth
Street.Smith & Nixon Piano Co. (The), 10 E. 4th
Smith Piano Co. (The), 308 W. 7th
STARR PIANO CO., 138 W. 4th
Woodmansee The W. G. Piano Co. 105 W.
4th

WURLITZER THE RUDOLPH CO.,

117, 119 and 121 E. 4th.

Wurlitzer The Rudolph Co. 121 E. 4th
Yaeger Jos. 1264 E. 3d

Piano Movers.

GRANADA TRANSFER CO. (THE), 421 to
427 E. 5th; 'Phone Canal 3175

Piano Players and Player Pianos.

AEOLIAN COMPANY, THE,

Pianolas and Pianola Pianos, 124 E.
Fourth Street, Aeolian Hall; 'Phone
Main 2141.BALDWIN D. H. & CO., 142 and 144 W.
4th
WURLITZER THE RUDOLPH CO., 117,
119 and 121 E. 4th

Piano Repairers.

Jaberg John, 115 W. 7th and 528 Elm

Piano Tuners.

Atkins Thos. 142 W. 4th
Bayerlein Anthony H. 1301 Central Av
Bitter L. Henry, 29 Milk
Bregelman E. 124 E. 4th
Cade Wm. 124 W. 4th

Piano Tuners—Continued.

Deitemeier Anton C. s.e.c. 4th and Elm
 Forbes Collin J. s.e.c. 4th and Elm
 Frantz Albert E. 142 W. 4th
 Frenzels Gus A. 118 W. McMillan
 Fritsche T. E. 308 W. 7th
 Frye Sherman, 121 E. 4th
 Hemmeleer Bernard, rear 1716 Race
 Jaberg John, 115 W. 7th and 526 Elm
 Johnson Harry, rear 1633 Hughes
 Jungclas George, 1219 Sassafras
 Kappner Gus. E. 142 W. 4th
 Kessler George, 124 W. 4th
 Knauft August, 246 Helen
 Kohl Harry W. 121 E. 4th
 Koll Emil, 105 W. 4th
 Kuhlman Robt. 132 W. 4th
 Langhorst Fred. C. 132 W. 4th
 Lewis W. G. 10 E. 4th
 Lighty C. Robert, 142 W. 4th
 Lindeman George, 124 E. 4th
 Love Calvin, 326 Oliver
 Maier Alfred, 121 E. 4th
 Mangold Edward C. 2618 Melrose Av
 Mathers Alfred, 118 W. 4th
 Mathers Richard, 10 E. 4th
 Meyer Bros. 1305 Bremen
 Meyer E. G. 1305 Bremen
 Mitchell J. J. 124 W. 4th
 Morgenschweis Anthony J. 943 McPherson
 Av
 Nageleisen Henry, 105 W. 4th
 Noterman Chas. H. 142 W. 4th
 Patterson R. E. s.e.c. 4th and Elm
 Portune Arthur J. 151 Parker
 Purnell Wm. M. 118 W. 4th
 Reeves A. T. 10 E. 4th
 Rehm Ed. 10 E. 4th
REHM JOHN, Piano Tuner; also, Agent for
 the Celebrated Francis Connor Piano,
 2628 Jefferson Av.; Residence same:
 Telephone North 1857—R
 Rohe Martin, 10 E. 4th
 Rose Alfred, 121 E. 4th
 Schwemberger Mathias, 212 E. Liberty
 Simmons J. B. s.e.c. 4th and Elm
 Singer Lester, 2719 Park Av
 Staubach David, 224 W. 4th
 Stock Chas. A. 632 Race
 Stockum John L. 811 Clinton
 Surnbrock Joseph, 121 E. 4th
 Tanner Leonard, 121 E. 4th
 Taylor Jas. M. n.e.c. 4th and Elm
 Tedrow George, s.e.c. 4th and Elm
 Thompson J. J. 142 W. 4th
 Trechter Edward, 224 W. 4th
 Ulrich Wm. A. 142 W. 4th
 Volz Jos. 224 W. 4th
 Waggoner J. H. 10 E. 4th
 Waldenmayer Walter S. 10 E. 4th
WARNECKE CHAS., 116 14th
 Wurlitzer The Rudolph Co. 121 E. 4th
 Zeller Albert, 224 W. 4th
 Zeller Wm. C. 142 W. 4th

Pianos, Street.

WURLITZER THE RUDOLPH CO., 117, 119
 and 121 E. 4th

Pianolas and Aeolians.

Aeolian Co. (The), 124 E. 4th

Pickles.

Cohn Julius S. s.w.c. McMicken Av and Elm
 Heinz H. J. Co. of Pittsburgh, 28 W. 3d
 Lippincott Co. (The), 44 Main
 Lutz & Schramm Co. 112 W. Court
 Phillips David, 214 Pike
 Queen City Pickle & Sauce Works, s.w.c.
 McMicken Av. and Elm
 Rowekamp B. C. 630 Tafel
 Spencer W. M. & Son, 324 E. 2d
 Taylor Percy R. 240 E. Clifton Av
 Weller The J. Co., Spring Grove Av. and
 Alabama Av

Picture Frame Machinery Manufs.

McFARLAN & SPILKER MANUFACTUR-
ING CO., 1632 and 1654 Dorman, n.e.c.
 Colerain Av

Picture Frame Manufs.

Nurre A. Jos. 815 Broadway
 Nurre Henry, 1409 Plum; retail salesroom,
 421 Main
PAPE BROS. MOULDING CO. (THE), s.e.c.
 Plum and Charles; Telephone Canal 2179
REUHL MOULDING MANUFACTURING
CO. (THE), 1022 to 1030 W. 8th
 Savage Jas. & Son, 1118 Elm
 Strobel The L. A. Co. 133 W. Canal

Pictures and Picture Frames.

Adams Lawrence, 4118 Hamilton Av
 Banner Art Co. 1031 Central Av
 Barton Emery H. 128 W. 4th
 Beck Bernard F. 1310 Vine
 Benziger Bros. 343 Main
 Bittelmeyer Wm. Manuf. Co. (The), 1333 Vine
 Boden's Art Emporium, 1152 Main
 Boehm Gustav, 1162 and 1163 Harrison Av
CLOSSON THE A. B., JR., CO., 110 W. 4th;
 Telephone Main 1523
 Colerain Art Store, 2873 Colerain Av
 Collins & Bruggemann Co. (The), 703 Race
 Gem Art Co. 1217 Central Av
 Hartman Wm. L. 144 W. 5th
 Hoffrogge Frank, 233 W. 4th
 Home Art Studio (The), 819 Freeman Av
 Huber's Art Store, 603 Race
 Kauffman Geo. W. room 10, 1023 Main
 Kummung F. W. 714 Race
 Laudt Conrad, 1803 Vine and 2168 Central
 Av
 Levin Jos. 620 W. 5th

NEHUS FRANK. B.,

Jobber of Portrait Frames; Artist to
 the Trade, and Solar Prints, 802
 Plum and 228 W. 8th; Telephone
 Canal 908.

North American Art Co. (The), 1355 Main
 Nurre A. Jos. 815 Broadway
 Nurre Henry, 1409 Plum; retail salesroom,
 421 Main
 Pape Bros. Moulding Co. (The), s.e.c. Plum
 and Charles
 Romshe John, 1101 Elm
 Schulze F. E. 1735 Elm
 Strobel The L. A. Co. 133 W. Canal
 Traxel & Maas, 206 W. 4th
 Welleman J. G. & Co. 21 E. 6th

Pie Bakers.

Fox Willard A. 642 Richmond
HUBIG PIE & BAKING CO. (THE), 810 to
 816 W. 5th; 'Phone West 347

Pig Iron.

Addy Matthew & Co. 101 Carlisle Bldg
 Bacon S. P. & Co. room 1, 142 E. 4th
 Dayton Coal & Iron Co. (Limited) 712 First
 National Bank Bldg
 Domhoff & Joyce Co. (The), 5th floor Rawson
 Bldg
 Eaton, Rhodes & Co 1509 First National
 Bank Bldg
 Field The Robert Co. 1504 First National
 Bank Bldg
 Hickman, Williams & Co. 1322 Union Trust
 Bldg
ROGERS, BROWN & CO., Carew Bldg; Tel-
 ephone Main 647
 Sloss, Sheffield Steel & Iron Co. 1504 First
 National Bank Bldg
 Tennessee Coal, Iron & Railroad Co. 1204
 First National Bank Bldg
 Walter-Wallingford & Co. 1412 Traction
 Bldg

Pigs' Feet Packers.

Ahlers & Waitz, 1436 Harrison Av
 Hempel A., 1215 Bremen
 Wessel Lou's, 1217 Bank

Pigeon Fanciers.

Gano Howell, jr. 4008 Clifton Av

Pile Drivers.**DIETZ JOHN & SON,**

Pile Driving on Land or Water; Hoisting Engines for Hire, Office, 1183 Gilbert Av.; Phone Canal 2756—X

GLANDORF C. H.,

Pile Driving and General Contractor; Local Agent Raymond Concrete Pile Co., Chicago, Ill.; Hoisting Engines for Hire, Office, 7. S. and 9. Temple Court, n.e.c. 8th and Plum; Telephone Canal 2094; Store Yard, Millcreek near Southern Ry. Bridge; Phone West 828—X

Maloney Thos. 1858 Forest Av., Walnut Hills

Pillows and Cushions (Feather).**MITCHELL THE P. R. CO.,** n.w.c. Spring Grove Av. and Harrison Av.; Telephones West 1036 and 727**Pins, Oak and Locust.****LAWRENCE THE F. D. ELECTRIC CO.,** 219 W. 4th; Telephone Main 3326**Pipe Covering.****CAREY THE PHILIP MANUFACTURING CO.,** 85 per cent. Magnesia Covering Asbestos Materials of all Descriptions; R. E. Kramig & Co., Selling Agents, 284 E. 6th; Telephone Canal 2850; Main Office and Factories, Lockland, O.; Telephone Wyoming 105**KEASBEY & MATTISON CO.,** Manufacturers of Magnesia and Magnabestos and Asbestos, 528 Main; Telephone Canal 3378**Pipe Dies.**

Armstrong Manuf. Co. of Bridgeport, Conn. 522 Main

Pipe Fitters' Tools.**CRANE-HAWLEY CO.,** Court, Sycamore and Canal**Pipe and Fittings.****CRANE-HAWLEY CO.,**

Sycamore, Canal and Court

QUEEN CITY SUPPLY CO. (THE), s.w.c. Pearl and Elm**Pipe Fittings, Brass.****LUNKENHEIMER CO. (THE),**

Waverly Av. and Beekman st.; City Salesrooms, 221-223 E. 8th

POWELL THE WM. CO., 2521 to 2531 Spring Grove Av**Pitch Kettles.****HONHORST JOS. & CO.,** 1016, 1018 and 1020 W. 6th**Pitch.**Barrett Manuf. Co. 529 Carr
Globe Paint & Roofing Co. 232 W. 8th**Planers.****AMERICAN TOOL WORKS CO. (THE),** n.w.c. 6th and Eggleston Av.; Telephones Canal 2027 and Canal 2159**Planing Machine Knives.****HARDISTY & CO.,** Harris st. and Pennsylvania Ry., Station C; Phone East 428**PATENTS****JAMES N. RAMSEY,**
PATENT LAWYER and SOLICITOR,
Phone Main 469, 604 Johnston Bldg.**TRADEMARKS****Planing Mills.****BRETHAUER THE G. J. PLANING MILL CO.,** 2250 to 2260 Bogen; Telephone West 16

Buckeye Woodwork Co. s.e.c. Court and McLean Av

Clark & Thompson, 1536 Queen City Av

DEXTER LUMBER CO. (THE), Manufacturers of General Millwork and Dealers in all kinds of Lumber, Montgomery Av. and B.&O.S.W.Ry., Norwood; Telephone Elm 99

Farrin-Korn Lumber Co. (The), e. s. Station Av., Winton Place

Farrin The M. B. Lumber Co. e. s. Station Av., Winton Place

Ferris Chas. S. 236 McCullough

Franz & Gerver, 1724 Central Av

Griffith The Jas. & Sons Co. junc. Reading Road and 12th

Kentucky Planing Mill Co. (The) Covington

Linwood Lumber Co., Morse st., Linwood

LOCKLAND LUMBER CO. (THE), E. R.

Stearns, President; A. M. Stearns,

Treasurer and Manager; D. C. Snook,

Secretary; Dealers in Lumber of all

kinds; Manufacturers of Planing Mill

Work; also, Refrigerators, Lockland, O.;

Telephone Wyoming 87

McWilliams & Schulte, n.w.c. McLean Av.

and Richmond

Maly Bros., (Ltd.) 717 Carr

Mayer The Wm. Co. 644 W. 3d

MILLER FRED., (Successor to Stone &

Miller) Planing Mill and Lumber Yard;

Doors, Sash, Blinds, Frames and Mould-

ings; Mill and Office, 1028, 1030 and 1032

Monmouth, Newport, Ky

MORRISON & SNODGRASS CO. (THE), 34

Blymyer Bldg

Pease Co. (The), junc. Fredonia Av. and

C.L.&N.Ry

QUEEN CITY LUMBER CO.,

1047 to 1069 Summer; Phone West 2532

Schuberth Wm. jr. 239 Mill

Short Chas W. 259 Strader Av

THOM THE JOHN C. CO., 1215 to 1225 W.

8th; Phone West 1200

VOSS FRANK, 417 to 429 W. 7th, Newport,

Ky.; Telephone South 361

Ward-Brock Sash & Door Co. s.e.c. Clark

and Harriet

Weber The F. & A. Co. 4011 Cherry

Wiborg & Hanna Co. (The), Hopple and C.

H.&D.R.R

Plaster, Acme Cement.**MOORES-CONEY CO. (THE),** Office, 1511-1516 Union Trust Bldg; Phone Main 973**Plaster, "Agatite" Cement.****CONKLING H. J.,** Gilbert Av. nr. Court; Telephones Canal 2030 and 2031**Plaster Castings.**

Castrucci Co. The, 318 E. 5th

Marks W. 726 W. 5th

Moriconi Statuary Co. 430 Sycamore

A. T. CURRY
Res. Phone, Park 808—X

PHONE PARK 437.

A. E. SQUIRES
Res. Phone, Park 370—E

CURRY & SQUIRES,

PLUMBING, HEATING AND GAS FITTING,
SEWER TAPPING.

4171 HAMILTON AVE., near Chase Av., Northside,

CINCINNATI, O.

ESTIMATES CHEERFULLY FURNISHED.

PHONE PARK 313.

RICHARD J. CLUXTON,

Sanitary Plumbing, Licensed Sewer Tapper.

STEAM, HOT WATER AND GAS FITTING.

DEALER IN WELSBACH LIGHTS.

3946 SPRING GROVE AVENUE,

REPAIRING PROMPTLY ATTENDED TO.

CUMMINSVILLE.

WM. DONOHUE,

PLUMBING AND GAS FITTING,

SEWER AND DRAIN PIPE WORK.

1633 Sycamore Street, MT. AUBURN.

TELEPHONE NORTH 2160.

Cincinnati, Ohio.

Estimates Furnished. All Orders Receive Prompt Attention.

Plaster Paris Ornaments.

Lucherini Massimo, rear 1232 Gest
Standard Plastic Relief Co. (The), 2101
Reading Road

Plaster Relief Works:

Standard Plastic Relief Co. (The), 2101
Reading Road

Plasterers.

Avey & Benham, 3826 Kellogg Av
Baltimore Wm. H. 2831 Preston
Boyd & Barnes, 3267 Broadwell Av
Calloway Wm. 409 Oliver
Colter Archibald, Grand Opera House Bldg
Donovan J. J. 2204 May
Dowling Thos. 4143 Chambers
Drott Jacob, 523 Elberon Av
Ellmann Benj. 2142 Loth
Ellsworth Chas. 1719 Fairfax Av
Engelage Christ. 1552 Barton
Foeller Theo. 1234 W. 9th
Friedrich Xavier, 2516 Cook
Glenn John S. 525 W. 8th
Greenwood F. W. 1019 John
Guntrum & Harbrecht, 1849 Pendleton
Hancock Jos. R. 925 Gest
Harrington. John J. 447 Torrence Road
Hayes Wm. 731 W. 4th
Heintzsch George, 926 Baymiller
Hoehn C. & Son, 38 W. University Av
Jones Robert, 553 George
Kistner Theo., Kentucky Av. opp. Carlin
Krueger Albert & Co. 1308 Walnut
Kuhlman Wm. 1232 Ellis
Leeds Wm. P. 2891 Observatory Av
Lohaus Anthony, 2179 Barnard
Malone O. A. & Bro. 238 E. 5th
Miefert Fred. 1034 Espanola
Murray Jos. M., Builders' & Traders' Ex-
change
Pugh W. J., Builders' & Traders' Exchange

Ranz Andrew, 3429 Boudinot Av
Ranz Stephen, 1885 Queen City Av
Rudd W. R. & Bro. 20 Glenn Bldg
Rudolph Robert E. 4702 Harris
Saffelder August, 3303 Mississippi
Schlear Geo. 3643 Brooks Av
Schloss A. & Co. 304 E. 3d
Schloss Jacob, 331 E. 3d
Schrader Louis C. 3539 Warsaw Av
Schuetze George D. 1776 Dremar Av
Schuetze John D. 3739 Dorr
Scully Construction Co., Builders' & Trad-
ers' Exchange
Scully John P. n. s. Claypoole Av. east of
Grand Av
Shelby A. J. 1613 Race
Shumate John W. 3116 Linwood Av
Siegmann Anton, 2368 Rohs
Siegmann Geo. w. s. Moosewood north of
North Av
Smith Wm. M. 1019 John
Snyder John D. 562 Delta' Av
Staggs Geo. 2269 Loth
Staggs Wm. D. 1623 Dudley
Standard Plastic Relief Co. (The); 2101
Reading Road
Stockelmann Bernard, w. s. 3d Av. north of
Liberty
Stockton Jas. E. s.w.c. Vinton and Iroquois
Tasset Henry, 1731 Hanfield
Townsend D. C. 822 Wehrman Av
Tuttle W. O. 1326 Apjones
Wingerberg Geo. & Bro. 1818 Logan
Winter Geo. jr. 1633 Baymiller
Woods Jacob B. & Sons, 3711 Drake Av

Plasterers' Materials.

Chrispin The Jas. G. Lime & Cement Co. 826
Reedy
Cincinnati Sewer Pipe Co. (The), s.w.c. Elm
and Water
CONKLING H. J., Gilbert Av. nr. Court;
Telephones Canal 2030 and 2081

S. HORVITZ & CO.,**Plumbers, Steam, Hot Water and Gas Fitting, Sewer Tapping.**

ESTIMATES CHEERFULLY FURNISHED.

ALL WORK PROMPTLY
ATTENDED TO.

No. 558 W. Sixth St., CINCINNATI, OHIO.

TELEPHONE WEST 1159.

F. J. HEIDER.

F. J. HELLMANN.

HEIDER & HELLMANN,**Plumbers, Gas Fitters, Sewer Tappers.**PHONES: NORTH 2367—X.
NORTH 2417—X.

224 CALHOUN STREET,

CINCINNATI, O.

G. L. KLEISLER.

JOHN MEYERS.

KLEISLER & MEYERS,
PLUMBERS, STEAM, HOT WATER & GAS FITTING,

NATURAL GAS SUPPLIES.

2215 CLIFTON AVENUE,

CINCINNATI, O.

TELEPHONE.

Moore-Coney Co. (The), 1511 Union Trust
Bldg.**Plastering Hair.****CONKLING H. J.**, Gilbert Av. nr. Court;
Telephones Canal 2030 and 2031**Illinois Leather Co.** of Chicago, 1201 W. Lib-
erty**Moore-Coney Co. (The)**, 1511 Union Trust
Bldg**Plate Glass.****CINCINNATI PLATE GLASS CO. (THE)**,
56 Main; Phone Main 20**GLENNY THE WM. GLASS CO.**, n. s. Com-
merce b. Vine and Race**Plate Glass Insurance.****FERRIS THE S. M. AGENCY**, General
Agents Casualty Co. of America, 818 and
819 Union Trust Bldg; Telephone Main
1512**Platers.**

(See Silver, Gold and Nickel Platers.)

Plating Works.**CRANE A. M. PLATING WORKS**, Gold,
Silver, Nickel, Brass and Copper Oxid-
izing and Antique Finishes, 814 and
816 Broadway; Phone Canal 156**Playing Card Manufs.****UNITED STATES PLAYING CARD CO.**,
Office and Factory, Norwood; Telephone
Ekm 220, Private Exchange**Pleasure Resorts.****Chester Park**, n. s. Spring Grove Av., Winton
Place; city office, 914 First National
Bank Bldg**Coney Island Co. (The)**, 1011 First National
Bank Bldg**PATENTS****JAMES N. RAMSEY,**
PATENT LAWYER and SOLICITOR,
Phone Main 469, 604 Johnston Bldg.**TRADEMARKS**Grandview Park, 4412 Glenway Av
Hagner Jacob, s.w.c. Glenway Av. and Win-
field AvHighland Grove Co. office C.L.&N.Ry. Depot,
Court east of BroadwayManhattan Park, s. s. B.&O.S.W.R.R. opp.
Delhi AvPrice Hill House, head of Price Hill In-
clined Plane

Reichrath's Park, 3722 Spring Grove Av

Rielag August W. n.e.c. Liston Av. and An-
derson's Ferry Road

Woodsdale Island Park, office 138 W. 9th

Plow Manufacturers.

Beck & Welling, 2105 Reading Road

Plumbago.**HILL & GRIFFITH CO. (THE)**, 1246-1268
State Av.; Phones West 416 and 1889**OBERMAYER THE S. CO.**, 647 Evans south
of 8th**Plumbers.**

Allen Edward W. 3311 Eastern Av.,

Ambrose R. J. 1254 E. 3d

Ashcraft C. E. 905 Betts

Attlesley Wm. 819 Vine

Beggs Henry, 415 W. 4th

Biermaan Wm. A. 3244 Jefferson A.

Plumbers—Continued.

- Blaesi Leo B. 2600 Eastern Av
 Bohmer Jos. 144 E. Court
 Botley Chas. L. 3546 Eastern Av
 Botley Wm. A. 238 E. 3d
 Brennen John E. 1212 Ross Av
 Brill & Waltermann, 3494 Reading Road
BRINCK J. H., Plumber, Gas and Steam
 Fitter; also, Sewer Tapping, 2117 W.
 8th; Telephone West 696
 Burke Michael, 423 E. 5th
 Byrne Thos. J. 240 Broadway
 Canary Thos. 204 W. 7th
 Carroll Robert & Sons, 626 Elm
 Cash & Williams, 2503 May
CLEAR MARTIN C., Plumbing, Gas Fitting
 and Sewerage; Jobbing Promptly At-
 tended to; Estimates Furnished, 1332
 Walnut; Phone Canal 1748—L
CLUXTON RICHARD J., 3946 Spring Grove
 Av.; Telephone Park 313
 Coffey Thomas, 1202 E. 3d
 Cromwell & Doench, 1304 Central Av
 Corbett Bros. 713 Mound
 Cosgrove John, 3710 Eastern Av
CURRY & SQUIRES, 4171 Hamilton Av;
 Phone Park 437
 Daly Martin, 818 Main
 Diehm Albert J. 1527 Freeman Av
 Docter F. W. & Son, 1413 Main
DONOHUE WM., Plumbing and Gas Fitting;
 Licensed Sewer Tapper, 1833 Sycamore
 Av., Mt. Auburn; Phone North 2160
 Doud Jas. J. 313 E. 4th
 Douglas Plumbing & Heating Co. n.e.c. 8th
 and Plum
 Duerr Geo. 2538 Vine
 Eckles Geo. T. 3004 Colerain Av
 Edwards Bros. 3101 Woodburn Av
 Ehemann H. W. 13 W. Court
 Enright John W. & Co. 710 Mound
 Faul Adam C. 2727 Vine
 Feldkamp Harry, 708 Linn
 Felix Edward, jr. 653 W. McMicken Av
 Fels M. A. 4227 Spring Grove Av
 Finneran Jos. M. 506 John
 Fitzpatrick Jas. P. 522 Broadway
 Frank Edward, 3131 Reading Road
 Freese Henry, 441 W. McMicken Av
 Ganzemiller & Hervey, 28 W. 9th
GARRETY BROS., Practical Licensed Sanitary
 Plumbers and Gas Fitters; Sanitary
 Sewer Tappers; Jobbing and Plumbing
 Promptly Attended to, 605 W. 5th and
 s.e.c. 6th and Park; Telephone West
 2151; Residence Phone West 2238—X
 Geller Jos. F. 1696 Harrison Av
 Geller Wm. C. 1600 Queen City Av
 Gibson Jas. J. 714 Broadway
 Gibson Plumbing Co. 486 W. 5th
 Gibson The Thos. Co. 633 Walnut
 Gibson Wm. J. 318 W. 4th
 Goldenberg Jos. 1047 W. 6th
 Grosse F. W. 32 E. 13th
 Grosse Julius H. 12 W. 12th
 Hamburg Henry, 2420 Clifton Av
 Hamer Frank G. 811 Elm
 Hamilton J. K. & Co. 3526 Reading Road
 Hanley Edward J. 314 E. 6th and 1107 St.
 Gregory
 Happe Wm. H. & Bro. n.e.c. Clark and John
 Heider & Hellmann, 224 Calhoun
 Herbert John G. 1619 Westwood Av
 Higler Frank E. 2814 Woodburn Av
 Hill Wilmot J. 4237 Kirby Av
 Hillenbrand The Wm. Co. 2307 W. 8th
 Hines H. P. 3714 Montgomery Road
 Hohman C. Richard, 1706 Western Av
HOLLAENDER WALTER S., 1330 Race;
 Telephone Canal 8 and Park 464—R
 Holmes Wm. 328 John
 Homan Chas. 2605 Vine
HORVITZ S. & CO., Plumbers; Steam, Hot
 Water and Gas Fitting and Sewer Tap-
 ping; Estimates Cheerfully Furnished;
 all Work Promptly Attended to, 558 W.
 6th; Phone West 1159
 Hott David F. 2540 Vine
 Irwin J. K. Plumbing Co. 1920 Vine
 Jacobs Edward, 232 E. University Av
 Jenike & Bridge, 132 E. 9th
 Keck Wm. 1603 Madison Road
 Kelly Jos. J. 402 W. Court
KEMPER WM. L., Plumber, Gas Fitter,
 Sewer Tapper, &c., 3802 Spring Grove
 Av.; Telephone Park 306
 Kiesewetter Geo. F. 1203 Freeman Av
 Klases John A. 3700 Montgomery Road
 Kleine & Bernard, 274 Ludlow Av
 Kleisler & Meyers, 2215 Clifton Av
 Kline Chas. G. 425 W. Court
 Knoche John, 2947 W. 6th
 Kohlhas Wm. 1604 Race
 Krouse & Harlow, 971 E. McMillan
 Kusel Leon N. 504 Laurel
 Laile Chas. jr. 231 W. McMillan
 Lamping Bros. 2733 Woodburn Av. and 3512
 Reading Road
 Laumann J. B. 108 E. McMicken Av
 Laure W. D. 2701 Reading Road
 Lawson Wm. & Bro. 42 E. Court
LIGHT PETER, Plumbing, Gas Fitting and
 Sewer Tapping; Sanitary Plumbing a
 Specialty; all Work Promptly Attended
 to; 1006 E. 3d opp. Parson; Phone Can-
 al 3978—X
 Light Wm. 508 E. Pearl
 Lynn Thos. D. 703 W. 9th
 McCann Jos. J. 102 E. 3d
 McKeon & Doherty, 744 W. Court
 Meinders Harry, 762 Kenyon Av
 Meinken Louis & Son, 2176 Central Av
 Mellor Bros. 2706 Erie Av., Hyde Park
 Miller Geo. jr. 3341 Vine
 Moeller Frank A. 39 Calhoun
 Moenkedick Theo. 1123 Spring
 Moesta R. D. 2320 Clifton Av
 Morgan Edward H. & Co. 3480 Reading
 Road
 Murdock Plumbing Co. 343 W. 4th
 Murphy & Ditcher, n.e.c. Edwards Road and
 Wasson Road, Hyde Park
 Murphy John J. 308 Main
 Murphy The Richard Plumbing Co. 328 E.
 4th
 Myers C. W. 954 E. McMillan
 Neil & Wegelin, 524 Elm
NEWMAN THOS. J., Practical Plumber and
 Gas Fitter; Sewer Tapping, 307 W. 7th
 Newman Wm. H. 737 W. 5th
 Nieman Andrew, 303 E. 5th
 Niemann Jos. 1705 Madison Road
 Nienes Henry, room 21, n.e.c. 5th and Main
 and 4112 Hamilton Av
 Niesen Albert, 2019 Mohawk Place
 Niesen Frank & Co. 1208 Sycamore
NOLAN THE E. J. PLUMBING CO., Plumb-
 ing, Gas Fitting and Sewer Work, 604
 Main; Telephone Canal 2049
 Nolan John F. 1021 E. McMillan
 O'Hara Thos. J. 946 Linn
 Parry & Edwards, 2455 Gilbert Av
 Parvin Francis M. 4917 Eastern Av
 Paul & Friason, 1021 Foraker Av
 Peare Wm. E. 1428 Cutter
 Porter George W. 816 Clark
 Purdon Jos. G. 1612 Freeman Av
 Rabe L. H. jr. & Co. 4140 Hamilton Av
 Reenan Thos. 225 E. 3d
 Rickard Bros. 2352 Eastern Av
 Ricketts Wm. 213 E. 4th
 Robien Henry W. 931 W. 8th
 Rvan The A. J. Plumbing Co. 234 W. 3d
 Schaaf C. Henry, 1377 Harrison Av
 Schaefer Otto, 423 W. McMicken Av
 Schanzle E. A. 779 E. McMillan
 Schaufert John & Co. 266 Ludlow Av
 Schick J. S. 1540 Race
SCHLEMMER LOUIS, 4023 Spring Grove
 Av.; Phone Park 353
SCHLEMMER THE OLIVER CO., Engineers
 and Contractors for Steam and Hot Wa-
 ter Heating; Power Pipe Fitting;
 Plumbing and Drainage, 1050-1062 Hul-
 bert Av.; Phones West 580 and West 44
 Schlottman Jos. 3210 Fairfield Av
 Schmidt Robt. jr. 3690 Colerain Av
 Schneider Albert, 19 Green
 Schneider H. W. 3603 W. 8th
 Schneider John P. jr. 826 Findlay

Schneider & Ruskaup, n.e.c. 8th and Glenway Av
 Scholl Frank S. 1217 Harrison Av
 Seiler Frank, n.w.c. Highland Av. and Donahue
 Simon John N. & Co. 126 E. McMicken Av
 Smith Robert C. 1504 Race
 Spence W. H. 1529 Cutter
 Stark Henry J. 2018 Vine
 Story The John Plumbing Co. n.e.c. 7th and Freeman Av
 Sutkamp H. H. 1206 Linn
 Taubald Geo. 3484 Reading Road
THINNES JOHN, Plumbing, Gas Fitting and Sewer Tapping, 1813 Elm b. Elder and Findlay; 'Phone Canal 1405—L
 Trinkle F. W. 2137 Central Av
 Vearing Fred. 2161 Gilbert Av
VOGELPOHL J. J. & CO., 4156 Hamilton Av.; Telephones Park 480 and 885—X
 Wagner Wm. F. 2852 Colerain Av
 Waltermann Bernard, 1414 Main
 Wanner Bros. 1230 Vine
 Wanner Wm. & Co. 1718 Vine
 Weber Chas. M. 814 Freeman Av
WELSH WM., 36 W. 12th; 'Phone Canal 965
 Western Plumbing Co. (The), 1715 Elm
 Wielert Henry, 1510 Vine
 Wimmers Frank & Bro. 544 W. 9th
 Windisch & Kotzbauer, 2908 Colerain Av
 Wlot J. & Co. 2126 Madison Road
 Young Geo. W. 16 Findlay

Plumbers' Marble.

Goodall Wm. & Son, 320 W. Court
McDONALD CHAS., Office, 1223 to 1231 Poplar, Yards, 1218 to 1238 Sherman Av.; Telephone West 879

Plumbers' Materials.

LIPP THE LOUIS COMPANY, Mitchell Av. and B.&O.S.W.R.R. Tracks; 'Phone Park 40; City Showroom, 139 W. 7th

Plumbers' Supplies.

CRANE-HAWLEY CO.,

n.w.c. Court and Sycamore

Hess Oscar R. 3221 Harrison Av
KIRKUP ROBT. & CO., 616 and 618 Lodge
 Limberg Foundry & Enameling Works (The), Florence Av. and Symmes
LIPP THE LOUIS COMPANY, Mitchell Av. and B.&O.S.W.R.R. Tracks; 'Phone Park 40; City Showroom, 139 W. 7th
 McDonald The Jas. & Sons Co. 654 Main
 McGowan The John H. Co. 54 Central Av
 McNeil Thos. room 20, n.e.c. 5th and Main
 Merkel Bros. n.e.c. Canal and Jackson
 Merrie Hugh, 124 E 8th

MURDOCK MFG. & SUPPLY CO.

(THE), (Proprietors of American Brass Works) 426 to 430 Plum; Telephone Main 1762

Pfau Manuf. Co. (The), 538 Reading Road

Plumbers' Wood Work Manufs.

Ciolfi Sanitary Closet Co. 9th floor Pugh Bldg
 Douglas The John Co. 2126 Winchell Av., n.w.c. Poplar and Baymiller and 608 Main
LIPP THE LOUIS COMPANY, Mitchell Av. and B.&O.S.W.R.R. Tracks; 'Phone Park 40; City Showroom, 139 W. 7th
 Pfau Manuf. Co. (The), 538 Reading Road
ROBERTS MANUFACTURING CO. (THE), 224 E. 9th; 'Phone Canal 916

Police, Private.

Merchants' Police Co. 17 E. 3d

Polish Manufs.

Bornmann Chas. J. 754 Clinton
 Glitterine Metal Polish Co. 816 Beecher
 Joseph M. P. 450 Dayton

PATENTS

JAMES N. RAMSEY,
PATENT LAWYER and SOLICITOR,
 Phone Main 469, 604 Johnston Bldg.

TRADEMARKS

Mohn Robt. M. 2 Edinburgh Place
 Rattermann Henry, 2715 Hackberry
 Tice The W. W. Co. 48 Mitchell Bldg

Popcorn Poppers.

KINGERY MANUFACTURING CO. (THE), 106 and 108 E. Pearl

Porch Column Manufs.

Littell C. E. Co. (The), 4783 Morse

Pork and Beef Packers.

Butchers Packing Co. (The), 529 Poplar
 Cincinnati Abattoir Co. (The), 3251 Spring Grove Av

Foehr & Ziegler, 222 E. Pearl
 Freund Ernst, 1217 W. Liberty
 Geringer Wm. & Sons, 3673 Colerain Av
 German American Provision Co. of Chicago, 110 E. 2d

Giebel Conrad & Co. 57 Walnut
 Haskins R. & Co. 205 Walnut
 Hoffmann The John Packing Co. 2129 Baymiller

Hoffmann's John Sons, 2162 Colerain Av
 Jacob Chas. 1972 Plum
 Lohrey Jacob, 2147 Kindel Av
 Maescher & Co. 1756 Central Av
 Meyer The H. H. Packing Co., Central Av. and Linn

Morris & Co. 64 Mitchell Bldg
 Morrison Thos. & Co. n. s. Bank from Koebel to Winchell Av

Omaha Packing Co. of Chicago, 110 E. 2d
 Raum John & Co. 308 E. Pearl
 Rawson's J. Sons, 2975 Spring Grove Av
ROTH THE JOHN C. PACKING CO., Curers of the Celebrated "Dove Brand" Hams, Bacon, &c.; Office and Salesrooms, 1010 Oehler

Sander The A. Packing Co. 1022 Gest
 Sandmann F. 47 Vine
 Sehroth The J. & F. Packing Co. s.w.c. Cormany Av. and Township
 Schuetze Louis C. 2975 Spring Grove Av
 Severet J. A. & Co. 32 E. Front
 Vogel Jacob & Son, 2604 Colerain Av
 Zehler The Geo. Provision Co. 1705 Logan

Portland Cement.

(See also Lime, Plaster and Cement.)

CINCINNATI SEWER PIPE CO. (THE), s.w.c. Elm and Water; Telephone Main 1979; Norwood and Evanston Branch, e s. Montgomery Pike and N.&W.Ry.; 'Phone Elm 589

CONKLING H. J., Gilbert Av. nr. Court; Telephones Canal 2030 and 2031

MOORES-CONEY CO. (THE), 1511 Union Trust Bldg; Telephone Main 973

Portland Cement Pavements.

(See also Cement Pavements.)

KUHL THE CHAS. ARTI-

FICIAL STONE CO., 603 Reading Road

Portrait Painters.

(See Artists.)

Poster Mounters.

QUARRY W. J., Map, Poster and Show Card Mounting, s.e.c. 8th and Broadway; Telephone Canal 108

Potteries.

Brockmann Pottery Co. (The), 1212 Richmond
Gump Jos. 2025 Harrison Av
Rookwood Pottery Co., Rookwood Place, Mt. Adams
Strobl J. H. Pottery Co. 909 Depot
Wheatley Pottery (The), 2430 Reading Road

Poultry Breeders.

Baldwin Walter E. n. s. Liberty east of Grand Av
Connelly John B., Riverview Av., Riverview Park
Ewald Geo. 2612 Fenton Av
Hutzelman Geo. M. 1909 Baltimore Av
Johns Oscar W. n.w.c. Guenther Av. and Ehmman Av
Thesing A. H. 4459 Colerain Av

Poultry Dealers.

Alexander Edward, 42 Walnut
Alexander Wm. J. 315 14th
Anderson Fish & Poultry Co. (The), 118 W. 6th
Bengert Jacob, 2511 Spring Grove Av
Burke Lizzie, 414 W. Court
Byard Wm. C. 915 Curtis
Doppler H. & Co. 35 W. Court
Evanston Poultry Yard, 3648 Brooks Av
Farrell Michael, 2001 Marquis
Halfhill & Kolb, 134 W. Court
Hall Mrs. May, 1216 Linn
Huelsmann Geo. 921 Bank
Keith The Chas. H. Sons Co. 140 W. 6th
Lynch Margaret, 658 Wayne
Rosenbaum Alfred, 1434 John
Rubenstein Eli, 567 W. 6th
Runner Chas. 1105 W. 8th
Satterfield & Dunkin, 54 E. Court
Scharnhorst Dorothea, 1411 Providence

Powder Manufs.

(Mining, Blasting and Sporting.)

Austin Powder Co. of Cleveland, O. 35 W. 2d
King Powder Co. (The), 1701 First National Bank Bldg
SENIOR POWDER CO., 21, 22 and 23 Mitchell Bldg; Telephone Main 1282

Power Pipe Fitting.

NICHOL THOS. J. & CO., s.e.c. Pearl and Ludlow
SCHLEMMER THE OLIVER CO., Plumbers, Gas and Steam Fitters; Steam and Hot Water Heating Apparatus, 1050 to 1062 Hulbert Av.; Telephones West 580 and West 44
VANCE THE E. A. CONSTRUCTION CO., 15 E. Canal; Telephone Canal 482
VOGELPOHL J. J. & CO., 4156 Hamilton Av.; 'Phones Park 480 and 885-X

Power Presses.

WILLARD MACHINE & TOOL CO. (THE), 118 and 120 W. 2d; 'Phone Main 1560

Power Transmitting Machinery.

DODGE MFG. CO., 'Phone Main 735; 128 W. 3d
FRITSCH THE FRANCIS MANUFACTURING CO., McMicken Av., Dunlap and Stark; Telephone Canal 1770

Premium Goods.

Adams & Rind, 1301 Walnut
Bobe Otto, 1501 Elm
Economy Manuf. & Supply Co. (The), 308 Sycamore
Great Western Premium Co. 428 Elm
Merchants' Premium Supply Co. 42 E. 3d
National Family Supply Co. (The), 308 Sycamore
National Rebate Stamp Co. 455 E. 5th

NIELEN A. & CO., Publishers; Importers of and Jobbers in Household and Installation Goods, Furniture, Crockery, Clocks, Watches, Ornaments, &c.; Wholesale Department, 1201 to 1207 Bank; 'Phone Private Exchange Main 35; Sample Room, 225 to 227 W. 4th
Premium Supply Co. n.e.c. 7th and John
WESTERN PUBLISHING & TRADING CO., Premium Goods, 1416 Main

Preserving Works.

Heinz H. J. Co. of Pittsburgh, 28 W. 3d
Jersey Packing Co. (The), 211 Sycamore
Lippincott Co. (The), 42 Main
Lutz & Schramm Co. 112 W. Court
Ritter Philip J. Conserve Co. 28 W. Court
Snider The T. A. Preserve Co. 211 Sycamore
Spencer W. M. & Son, 324 E. 2d
Weller The J. Co., Spring Grove Av. north of Alabama Av

Press Associations.

Associated Labor Press of America, 735 Richmond
Associated Press, 144 Ingalls Bldg
Scripps-McRae Press Association, 2d floor United Bank Bldg

Pressed Brick Manufs.

AUSTIN PRESSED BRICK CO. (THE), 3663 Western Av.; 'Phone West 353
MOORES-CONEY CO. (THE), Office, 1511-1516 Union Trust Bldg; 'Phone Main 973

Pressed Brick.

Cincinnati Sewer Pipe Co. (The), s.w.c. Elm and Water
Gels Wm. H. & Co. room 23 n.e.c. 5th and Main
McCammon L. H. Bros. 312 Johnston Bldg
Mendenhall Lawrence, 237 W. 4th
MOORES-CONEY CO. (THE), Office, 1511 to 1515 Union Trust Bldg; Telephone Main 973

Pressed Brick Cleaners.

Smith Samuel, 2134 Florence Av

Pretzel Bakeries.

(See Bretzel Bakeries.)

Printers, Book and Job.

Acme Printing Co. 1219 E. 3d
Advance Printing Works, 2d floor, 113 E. 3d
Albertz Henry, Jr. 1308 Walnut
Albrecht Rudolph E. Jr. 1828 Race
Allendorf Printing Co. 1566 Central Av
American Printing Co. (The), 316 E. 12th
Ames Lon. B. 16 E. Court
Anderson Wm. L. 226 W. 8th
Anthe Phil. J. & Co. 113 W. 4th
Armstrong News & Stationery Co. (The), 419 Main
Armstrong Printing Co. (The), 419 Elm
Assur & Co. 120 Opera Place
Assur Job Print, 116 E. 9th
Baker & Byron, 5th floor, 224 E. 8th
Barclay Printing Co. (The), 1018 Elm
Baur Frank & Bro. 1609 Race
Berning Jos. Printing Co. n.w.c. 8th and Sycamore
BISHOP PRINTING CO., Publishers, Printers and Stationers; Binders and Engravers; Producers of Fine Printing, 312 and 314 Sycamore; 'Phone Main 971
Bittelmeyer Printing Co. 1333 Vine
Blumenstiel & Richards, 113 W. 4th
BOHNETT & CO., s.e.c. 3d and Vine; Telephone Main 2309
Bosken Printing Co. 19 E. 3d
Braam G. J. & Co. 225 Post Square
BRADLEY & SORIN CO. (THE), 327 and 329 Walnut
Branham F. H. room 4, 32 E. 3d
Braunwart & Brockhoff, 400 Commercial Tribune Bldg
Bryan Geo. E. 427 Main

Buckeye-Blair Printing Co. 912 Elm
 Buckeye Engraving Co. 50 Pickering Bldg
 Burkam Publishing Co. 28 E. 3d
 Carpenter The W. B. Co. 422 Main
 Caxton Printing Co. 2d floor, n.w.c. 3d and Main

CENTURY PRINTING CO. (THE), 1644 and 1646 Central Av.; Telephone Canal 1955
 Cincinnati Cigar Case Co. 204 E. 3d
 Cincinnati Lithographic Co. (The), 1644 Central Av
 Cincinnati Live Stock Market Pub. Co. (The), 3123 Spring Grove Av
 Cincinnati Music Printing Co. 12 E. 3d
 Cincinnati Printing Co. (The), s.e.c. Pearl and Plum

Circular Advertising Co. (The), 411 Sycamore

COHEN & CO., 126, 128 and 130 Opera Place
 Cohen Edward A. 414 W. 6th
 Collins Geo. W. room 44, 512 Race
 Commercial Gazette Job Printing Co. s.e.c. Race and Opera Place

Correspondent Press, 2751 Montana Av
CRESCENT PRINTING CO., Walter J. Berg, Proprietor; Book and Job Printers, Stationers and Binders; Catalogue and Color Work a Specialty, 434 Elm, Lion Bldg; Telephone Main 1750

Diemer & Co. 411 Johnston Bldg
 Dittgen & Co. 641 Main
 Dunie & Hirschfeld, 1219 Central Av
 Eagle Printing Co. 4012 Hamilton Av
 Ebbert & Richardson Co. (The) s.e.c. 5th and Sycamore

Ebel The Chas. O. Printing Co. s.e.c. 5th and Elm

Eclectic Press, 300 Pike
 Economy Stationery & Printing Co. 1828 Western Av

Eggers A. J. & Co. 532 Walnut
 Enquirer Job Printing Co. (The), 413 E. 8th
 Favorite Printing Co. 103 E. 8th
 Felgenspan C. & Co. 601 Commercial Tribune Bldg

Franklin The Ben Co. room 21, 128 E. 3d
 Franklin Press (The), 332 Hunt
 Gable John, 422 Elm
 General Manifold Co. 810 Fourth National Bank Bldg

GIBSON & PERIN CO. (THE), 318 Walnut
 Grassmann Printing Co. 113 E. 7th
 Haigh Printing Works, 5th floor 32 E. 3d

HART & CO., Book and Job Printers, n.w.c. 5th and Central Av.; 'Phone Canal 3727

Harvey J. M. 322 Main
 Hell Printing Co. 124 Government Place
 Hendricks J. C. & Co. 939 Central Av
 Hennegan & Co. 127 E. 8th

HIGBEE-BICKNELL PUBLISHING & PRINTING CO. (THE), S. C. Higbee, President; Wm. N. Bicknell, Treasurer; Wm. Bingham, Secretary; Book and Commercial Printing; Publishers The Christian Outlook, Official Organ Cincinnati District Epworth League, Lion Bldg, 5th and Elm; Telephone Main 3896

Houston Geo. P. room 10, 514 Main
 Hugo John F. & Co. 125 E. 4th
 Jacobs Benj. B. 4034 Hamilton Av
 Jewel Printing Co. 1928 Vine
 Johns Clarence J. 322 Main
 Johnson & Hardin, 130 Opera Place
 Jones J. E. 39 Swift Bldg
 Kaelin-Steinmann Co. (The), 612 Main
 Keating & Co. 301 Commercial Tribune Bldg
 Kellogg A. N. Newspaper Co. 335 W. 5th
KEYSTONE PRINTING CO., 111 E. 3d; 'Phone Main 3971

KINSEY & JOHNSTON, 230 E. Pearl; Telephone Main 4517

Kissinger Wm. R. 4th floor, 418 Elm
 Kline D. H. & Co. 4th floor, 224 E. 8th
 Knight & Co. s.e.c. 5th and Sycamore
 Krehbiel C. J. & Co. s.e.c. Broadway and Reading Road

Krehbiel E. G. 416 Elm
 Lancet-Clinic Publishing Co. (The), 317 W. 7th

Lang & Poehner, 332 Hunt

PATENTS

JAMES N. RAMSEY,
 PATENT LAWYER and SOLICITOR,
 Phone Main 469, 604 Johnston Bldg.

TRADEMARKS

Laue E. F. & Co. 1327 Main
 Legal Publishing Co. 120 W. Court
 Lindsey J. R. & Co. s.e.c. 2d and Central Av
 Lotz Chas. F. 2244 Spring Grove Av
 McDonald Printing Co. (The), 117 Opera Place

Macbrair Lithographing Co. s.e.c. 5th and Sycamore

MANNS THE F. C. H. CO.

Commercial Tribune Bldg, Entrance
 Government Place; Telephone Canal 3508

Mason Thos. 236 Broadway

May & Kreidler, 347 Main

Meader Ogden, jr. 215 E. 3d

Miami Paper Novelty Co. 2409 Colerain Av

MIAMI PRESS, 20 and 21 Temple Bar;

'Phone Canal 1215—L

Mills' J. R. Sons, 512 Main

Modern Printing Co. 2d floor, 28 E. 3d

Monfort & Co. 422 Elm

MONTER HARRY W. & CO., 210 Post Square (Longworth); Telephone Canal 3365

Moore Amos & Son, 949 E. McMillan

Morgan Stationery Co. (The), 228 E. 4th

MORRIS THE ROBT. T. PRINTING CO.,

209 Vine; 'Phone Main 1674; Residence

'Phone North 832—R

Morton Ph. 75 St. Paul Bldg

Mountel Edward, n.w.c. 8th and Sycamore

Mullaney Jas. J. 606 Main

Mulrean L. & Co. room 35, 512 Race

Murray Chas. B. 2d floor, 124 Government Place

Murray Publishing Co. 124 Government Place

National Colortype Co. room 16, 32 E. 3d

National Printing Co. 426 Elm

Navaro Ralph, 128 Opera Place

NEUMANN ROBERT, 1401 to 1409 Plum;

Telephone Canal 3614

Newton Trevor H. 130 E. 3d

Nonpareil Printing Co. 420 Elm

Northside Press (The), 4108 Hamilton Av

Oehler L. J. Printing Co. 1046 Freeman Av

Ohio Plate Co. 113 W. 4th

Ohio Press (The), 113 W. 4th

Ohio Valley Co. (The), rear 317 Race

Oppenheimer Printing Co. (The), 4th floor

224 E. 8th

Pauly H. F. 47 Walnut

Post Job Rooms, 225 Post Square

Pounsford Stationery Co. (The), 133 E. 4th

POWELL & WHITE, 4th floor Commercial

Tribune Bldg, Manufacturer's Entrance

Press Room (The), 414 Home

Procter & Collier Co. (The), 15 W. 6th

Pugh The A. H. Printing Co. 400 Pike

Queen City Linotype Co. (The), 401 Commercial Tribune Bldg

Queen City Printing Co. 311 Sycamore

Raisbeck & Co. 314 E. 6th

Razall Co. (The), 218 Post Square

Reinhart Chas. S. 421 Main

Renner H. & Co. 1071 Central Av

Republican Publishing Co. of Hamilton, 85

St. Paul Bldg

Richardson-Hauser Printing Co. (The), s.e.c.

Harrison Av. and Patterson

ROESSLER BROS., 501, 502 and 503 Commercial Tribune Bldg, 528 Walnut; Tele-

phone Canal 3207

Rohmann W. F. Printing Co. 128 E. 3d

Rooney Geo. F. 152 E. 4th

Rosenthal M. & Co. 5th floor, 224 E. 8th

ROSENTHAL S. & CO., Butler Bldg, 15 to 27 W. 6th; Telephone Canal 2838

Printers, Book and Job—Continued.

Rune The Clarence E. Poster Printing Co. 216 W. Liberty

RUNYAN & HARRIS, The O. K. Printers and Stationers, 523 Elm; 'Phone Canal 3763

Russell-Morgan Factories, 6th and Lock

SAMUELS PRINTING CO., Book and Job Printing, 530 W. 5th; 'Phone Canal 508

Schatz & Ludwig, 407 Main

Schellenbaum John J. 24 E. 13th

Schraffenberger Chas. & Co. 127 Broadway

Schulte & Cappel, 620 Main

Schultz Printing Works, 527 Walnut

Schweitzer G. P. 637 Vine

Sellers, Davis & Co. 311 Walnut

Shaw's Printing Works, 5th floor, 224 E. 8th

Shepard Vinton R. 806 Main

Sherick Henry C. 321 Walnut

Sidney Printing Works, 109 W. 5th

Skillman Printing Co. 516 Vine

Skinner & Hopkins, 511 Walnut

Skinner The Wm. Co. 321 Main

Smith T. J. & Co. 414 Home

Souer C. & Co. n.w.c. 8th and Sycamore

Spencer & Craig Printing Works, 1012 Flint

Stahl F. X. Printing Co. 32 Green

STANAGE W. H. & CO., n.e.c. Pearl and Walnut; Telephones Main 1914 and 3006

Standard Publishing Co. (The), s.e.c. 9th and Cutter

Steinbauer Printing Co. 12 E. 3d

Stewart Jas. K. 14 Emery Arcade

STROBRIDGE LITHOGRAPHING CO. (THE), 108 to 118 W. Canal; Telephones Canal 2621 and 2622

Sullivan Printing Works Co. (The), 1054 Gilbert Av

Thoroman A. C. 204 Post Square

Tidball V. C. 414 Home

Tracey Patrick, 414 Home

Tribune Printing Co. (The), 2d floor Commercial Tribune Bldg

Trochelman Oscar, 1516 Freeman Av

United States Printing Co. (The), 6th and Lock

Vehr Frank H. 127 Opera Place

Volksfreund Job Room, 28 Opera Place

WARNER BROS., 385 W. 5th

Weatherby A. E. s. s. Vandalla Av. b. Apple and Turrill

Webb Stationery & Printing Co. (The), 306 Walnut

Weber John P. 2501 Spring Grove Av

Weiser & Daiker, 1004 Walnut

Weil Max & Co. 16 E. 12th

Weisbrodt H. W. 528 Walnut

Western Methodist Book Concern, 222 W. 4th

Wharton Printing Co. 32 E. 3d

WILLIAMS DIRECTORY CO. (THE), 209 Post Square; Linotype Machine Composition for the Trade

Woodrow F. H. & Co. 325 Walnut

Woodrow Stationery & Printing Co. (The), 323 Walnut

Printers' Ink.

AULT & WIBORG CO. (THE), New, 7th and Culvert sts

CLIMAX PRINTING INK CO. (THE), 127 E. Front; 'Phone Main 4740

Printers' Machinery.

AMERICAN TYPE FOUNDERS CO., Selling Department; Howard S. Kibbee, Manager, 124 to 128 E. 6th; Telephone Canal 2037

HEMPELMAN & HECTOR, Printers' Machinists and Builders of Special Machinery, 55 Murdock Bldg; 'Phone Canal 195

JAMES GEO. C. & CO., 126 Opera Place (Longworth)

Kennedy Thos. E. & Co. 337 Main

RINGENBACH THEO., n.w.c. Gano and St. Clair

STUEBING AUTOMATIC MACHINE CO. (THE), General Machinists and Dealers in Printers' and Binders' Machinery, 23 Gano; Telephone Canal 2332

Printers' Paper Goods Machinery.**Automatic Specialty Co.,**

s.e.c. 6th and Baymiller; 'Phone West 1714

Printers' Rollers and Composition.

BINGHAM & RICHARDS MANUFACTURING CO., 1st floor, 224 E. 8th; 'Phone Canal 717

BUFFINGTON & CO., 127 Opera Place; Telephone Canal 3617

VAN BIBBER ROLLER CO. (THE), J. J. Gordon, President; J. B. Warner, Secretary and Treasurer; Printers' Rollers, Padding Glue and Roller Composition, s.e.c. 6th and Vine; Telephone Canal 3621

Printers' Supplies.

Advance Specialty Co. (The), n.e.c. 8th and Plum

AMERICAN TYPE FOUNDERS CO., Selling Department, Howard S. Kibbee, Manager, 124 to 128 E. 6th; Telephone Canal 2037

Dom The G. C. Supply Co. 7 E. Pearl

James Geo. C. & Co. 126 Opera Place

Kennedy Thos. E. & Co. 337 Main

Printers' Supplies, Paper, &c.

CHATFIELD & WOODS CO. (THE), 347, 349 and 351 W. 4th

Printing Presses.

AMERICAN TYPE FOUNDERS CO., Selling Department, Howard S. Kibbee, Manager, 124 to 128 E. 6th; Telephone Canal 2037

Cincinnati Time Recorder Co. (The), 1725 Central Av

James Geo. C. & Co. 126 Opera Place

Post Color Press Co. (The), 1209 Mercantile Library Bldg

Prismatic Sidewalks.

Schreiber The L. & Sons Co. 431 E. 8th

Ward Wm. E. & Co. 1347 Central Av

Produce Dealers.

(See also Commission Merchants, Produce.)

Dinger August, 109 E. Court

Fehr Adam, 4124 Langland

Fritsch Alex. 106 Findlay

Gardner Matt, 957 Pavilion

Hauser John, 1725 Pleasant

Huelsmann Bernard, 1211 Broadway

LeBrecht Geo. 1415 Walnut

LeBrecht Wm. 1006 Walnut

Schenk Frank, 1819 Race

Thinnes Nicholas, Jr. 517 Wade

Walkenhorst Casper H. 61 E. McMicken Av

Program Advertising.

Columbia Theater Program Co. 42 Atlas Bank Bldg

HOWELL JAMES V. & CO., Publishers Columbia, Walnut Street and Olympic Theater Programmes, 42 Atlas Bank Bldg; 'Phone Canal 3923—R

Interstate Advertising Co. 307 Lyric Theater Bldg

Olympic Theater Program Co. 42 Atlas Bank Bldg

Southern I. M. 307 Lyric Theater Bldg

Walnut Street Theater Program Co. 42 Atlas Bank Bldg

Promoters.

Johns Promoting Business Agency, 18 Wiggins Block

Mead N. K. 713 Commercial Tribune Bldg
Wendeln C. F. 1222 Lincoln Av

Provision Brokers.

(See Brokers, Provision.)

Provisions.

Armocost, Riley & Co. 113 E. Front
Armour & Co. 33 Main

Cincinnati Provision Export Co. (The), 509

Chamber of Commerce Bldg

Dunholter J. H. & Co. 55 Walnut

German American Provision Co. of Chicago,

110 E. 2d

Huechart Geo. H. 19 Fosdick Bldg

Moham The Andrew Co. 50 Walnut

Schuetze Louis C. 2975 Spring Grove Av

Stapely The Geo. H. Co. room D, Chamber

of Commerce Bldg

Swift & Co. 29 Main

Public Accountants.

MILLER JAMES ALBERT, Cincinnati Office, First National Bank Bldg; Dayton, O., Reibold Bldg; Cleveland, O., Williamson Bldg

Public Service.

PUBLIC SERVICE BUREAU, a Clearing House for Miscellaneous Wants, 406 Lincoln Inn Court, 519 Main; 'Phone Canal 3284

Public Weighers.

Furlong John S. w. s. Plum b. 2d and Pearl and 1348 Harrison Av

Elges Guldo, 6th and Elm

Lafferty D. E. s.e.c. Budd and Harriet and

1138 W. 6th

Mills Harvey, Hopkins and President Place

Schachleiter Wm. J. s.e.c. 6th and Millcreek

Publishers.

(See Booksellers and Publishers.)

Pulleys.

Bradford Belting Co. (The), n.w.c. 2d and Walnut

Conway & Co. 2507 Western Av

DODGE MFG. CO., 'Phone Main 735; 128 W.

3d

Eagle Belting Co. (The), 20 E. Canal

Fritsch The Francis Manuf. Co. s.w.c. Mc-

Micken Av. and Dunlap

Greenwald The I. & E. Co. 720 E. Pearl

Johnston The Wm. T. Co. 520 Main

Medart Patent Pulley Co. 203 Vine

MORRIS E. K. & CO., 311, 313, 315 and 317

W. 2d

Nugent Tool Co. (The), 2163 Central Av

QUEEN CITY SUPPLY CO. (THE), s.w.c.

Pearl and Elm

Saginaw Manuf. Co. of Saginaw, Mich. 214

Elm

Standard Iron Split Pulley Co. 128 W. 3d

STANDARD PULLEY CO. (THE), Manu-

facturers of Cast Iron Pulleys; Office

and Foundry, Powers st. and C.H.&D.

R.R., Cumminsville

Tatum The Samuel C. Co. n.w.c. Colerain

Av. and Monmouth

Wirthlin & Scallan, 331 W. 3d

Pumpnickel Bakers.

Bruns Fred. A. 1639 Harrison Av

Pumps.

Blake The Geo. F. Manuf. Co. of East Cam-

bridge, Mass. 211 W. 4th

Boggs & Clarke of Syracuse, N. Y. 522 Main

Buffalo Steam Pump Co. 104 Neave Bldg

Cincinnati Pump Co. s.w.c. Liberty and Clay

Dayton Hydraulic Machinery Co. 315 Fourth

National Bank Bldg

Deane Steam Pump Co. of Holyoke, Mass.

211 W. 4th

PATENTS

JAMES N. RAMSEY,
PATENT LAWYER and SOLICITOR,
Phone Main 469, 604 Johnston Bldg.

TRADEMARKS

FAIRBANKS, MORSE & CO., 137 W. 4th;

'Phones Main 682 and 2647

Fritsch The Francis Manuf. Co. s.w.c. Mc-

Micken Av. and Dunlap

Holly Manuf. Co. of Buffalo, N. Y. 211 W.

4th

Johnston The Wm. T. Co. 520 Main

KIRKUP ROBT. & CO., 616 and 618 Lodge

Knowles Steam Pump Works of East Cam-

bridge, Mass. 211 W. 4th

Laidlaw-Dunn-Gordon Co. (The), 211 W. 4th

McGowan The John H. Co. 54 Central Av

Rich Pump Co. (The), 825 Carr

Schlemmer Louis, 4023 Spring Grove Av

Snow Steam Pump Works of Buffalo, N. Y.

211 W. 4th

Union Steam Pump Co. of Battle Creek,

Mich. 4250 Langland Av

Varwig Manuf. Co. 120 Opera Place

Worthington Henry R. of Brooklyn, N. Y.

211 W. 4th

Punching and Shearing Machinery.

CINCINNATI IRON STORE CO. (THE),

n.w.c. Front and Freeman Av.; Tele-

phone Private Branch Exchange West

361

CINCINNATI PUNCH & SHEAR CO. (THE),

1416 to 1422 Plum, n.e.c. Magnolia;

Long Distance Telephone Canal 2577

Purchasing Agents.

Harmeyer H. W. & Co. room 208, 519 Main

Racing Colors.

EZEKIEL TURF CO., 524 Vine

Radial Drills.

AMERICAN TOOL WORKS CO. (THE),

n.w.c. 6th and Eggleston Av.; Tele-

phones Canal 2027 and Canal 2159

BICKFORD DRILL & TOOL CO. (THE),

Front and Pike; Telephone Main 1840

DRESSES MACHINE TOOL CO., Manufact-

urers of Radial Drills, Screw and Tur-

ret Machinery, 225 to 233 W. McMicken

Av

FOSDICK MACHINE TOOL CO. (THE),

Blue Rock, Apple and Palm sts., Cum-

minsville; 'Phone Park 17

MUELLER MACHINE TOOL CO. (THE),

2427 and 2429 Colerain Av.; 'Phone

West 2480

Radiators (Hot Water).

American Radiator Co., Cincinnati Branch,

213 W. 4th

Rags, Iron and Metals.

Althoff Herman, 1816 Logan

Blossom, Blusinsky & Co. 122 E. Water

Braun John, 30 E. Front

Bugganer & Leopold, 37 Main

Cohen Bros. 1731 John

Cragen Morris, 1235 W. Court

Diener Michael, shantyboat, w. s. mouth of

Millcreek

Diesel Andrew, 293 Mohawk

Empire Iron & Metal Co. 1925 Gest

FETTIG JOSEPH, Dealer in Rags, Iron,

Metals and Rubber, 1910 Plum

Forbus J. F. & Co. 1255 W. 6th

Forch & Brinker, 1956 Central Av

Gatto L. W. 322 W. Pearl

Hils C. L. 834 Reedy

Hirschberg Bros. 2532 Colerain Av

Rags, Iron and Metals—Continued.

Hirschberg I. & Sons, 1166 Dayton
KLEIN & COHN, Wholesale Dealers in Rags, Iron, Metals, Paper Stock, Bones and Rubber; Office and Warehouse, 828, 830 and 832 Wade; Phone West 622
 Lebow & Co. 1124 W. Front
 Mallender J. H. 9 E. Canal
MAILENDER MILTON A., 1259 to 1261 W. 7th; Phone West 332
 Matre John, 1705 Frintz
 Moskowitz Bros. n.w.c. 7th and Freeman Av
O'CONNOR THOS., Wholesale and Retail Dealer in Woolen and Cotton Rags, Old Iron, Metals, Old Books, Waste Paper, &c., 59 Race
 Queen City Rag & Paper Co. 122 E. Water
RIDER MOSFES & CO., 113 Sycamore; Phone Main 1167
 Robinson H. E. 4649 Hamilton Av
 Suettmann Henry, 1632 Walnut
TOENJES THE C. CO., Dealers in and Graders of New Wool and Cotton Rags; also, Paper; all kinds of Wipers, 217 to 223 E. 2d
 Unser Frank W. 416 Bank
 Watelsky, Sive & Co. 954 W. 5th
 Weisberg & Bohn, 460 E. 2d
 Werthelmer Samuel, 131 E. Canal
 Wides Bros. 524 Freeman Av

Railroad Contractors.

Brown The A. A. Construction Co. 1102 Traction Bldg
 Caruso Anthony & Co. 209 W. 3d
 Gest G. M. 1122 Union Trust Bldg
 Gordon Engineering Co., Builders' & Traders' Exchange
 Keystone Construction Co. 1113 Traction Bldg
 Stratford Railway Construction Co. (The), 1113 Traction Bldg
 Tennis Co. (The), 22 Swift Bldg

Railroad Equipment.

CINCINNATI EQUIPMENT CO. (THE), B. & O.S.W.Ry., Cullom's Station; Telephones West 1286 and 1855
 Macleod Walter & Co. 213 E. Pearl
 Males Co. (The), 1508 First National Bank Bldg

Railroad Frogs and Switches.

WEIR FROG CO. (THE), Beech and Highland Av., Norwood

Railroad and River Transfer.

Ludlow (Ky.) River & Railroad Transfer, foot of Race

Railroad Supplies.

QUEEN CITY SUPPLY CO. (THE), s.w.c. Pearl and Elm

Railroad Ticket Brokers.

Central Ticket Agency, 304 Central Av
 Holmes Stephen, 903 W. 5th
 Johnston Wm. T. 333 Central Av
 Madden & Donnegan, 309 Central Av

Railroad Ties.

Chaney W. G. 22 Swift Bldg
 Keefer Railway Tie Co. (The), 400 Bell Block

Railway Supplies.

American Valve & Meter Co. 1125 Gest
 Becker Chemical Co. 31 Main
 Carnegie Steel Co. of Pittsburgh, 1016 Union Trust Bldg
 Central Railway Supply Co. 31 Main
 Cincinnati Mill & Mine Supply Co. 602 Walnut
 Cincinnati Railway Supply Co. 13 E. 2d
 Dayton Manuf. Co. of Dayton, O. 609 Traction Bldg
 Electric Railway Equipment Co. 1938 W. 8th
FAIRBANKS, MORSE & CO., 137 W. 4th; Phones Main 682 and 2647

General Supply Iron, Steel & Rail Co. 808
 First National Bank Bldg
 Kinsey The E. A. Co. 333 W. 4th

LUNKENHEIMER CO. (THE),

Waverly Av. and Beekman st.; City Salesrooms, 221-223 E. 8th

McGowan The John H. Co. 54 Central Av
 Post-Glover Electric Co. (The), 314 W. 4th
 Rail-Joint Co (The) of N. Y. 1507 First National Bank Bldg
 Railway Supply & Manuf. Co. (The), 1239 Harrison Av

Ranges.

Burton Range Co. (The), 317 Walnut and 115 W. 5th
 Fischer The Wm. G. Stove & Range Co. 223 W. 3d
HUENEFELD THE E. H. CO., Steel and Cast Ranges, n.w.c. Spring Grove Av, and Straight; City Salesrooms, 226 E. 9th
 Imbus Henry, 417 W. 5th
 Kobmann Chas. 1919 Central Av
 Kruckemeyer The L. Co. 1501 Vine
 Kuhlmann Geo. 1115 Main
 Lotze's A. Sons & Co. n.w.c. 8th and Broadway
MILLER THE WM. RANGE & FURNACE CO., 125 and 127 E. 5th opp. Post Office
 Monitor Stove & Range Co. (The), C.H.&D. Ry. north of Gest
 Schulte John A. & Co. 2619 Colerain Av
 Tettenborn & Co. 341 W. 5th
VAN THE JOHN RANGE CO., s.w.c. 5th and Broadway; Telephones Main 256 and Main 3294

Rat Embalmer.

Rose Exterminator Co. 125 W. Court

Real Estate.

Ahlbrandt John H. jr. 38 W. 12th
 Allen Pearl, 506 Richmond
 Anderson Lee, 529 W. 5th
 Baumes' Real Estate, Loan & Insurance Agency, First National Bank Bldg, Norwood
 Bedinger B. C. 810 Mercantile Library Bldg
 Bell Wm. F. 203 Mercantile Library Bldg
 Bellar Frank, 119 W. 9th
 Berckhemer Chas. 211 Conroy
 Bernard Geo. W. room 1, 31 E. 3d
 Bien F. A. 3 Temple Bar
 Bien Val J. room 3 Temple Bar
 Bigstaff Samuel, 306 First National Bank Bldg
BILES BEN J., Real Estate and Loans; Rents Collected and Management of Estates, 104 E. 3d; Telephone Main 940; Residence Telephone North 1303—Y
 Blachly Farm Realty Co. room 22, s.e.c. Court and Main
 Blymyer Realty Co. room 28, 514 Main
 Bofinger & Hopkins, 540 Main
 Bogen Albert W. 901 Commercial Tribune Bldg
 Bond Hill Realty Co. (The), 809 Mercantile Library Bldg
 Boyd W. E. 26 Glenn Bldg
 Boyle Stephen S. 47 Wiggins Block
 Breitenbach L. W. 1401 First National Bank Bldg
 Bristow L. L. 702 Mercantile Library Bldg
 Brooks Edward, 1728 Hanfield
 Brooks & Dickman, 3735 Spring Grove Av
BROWN THE GLEN CO., Real Estate, Builders, Loans, Office, 13 Garfield Place; Phone Canal 3057
 Buckner Wm. T. 221 E. 4th
 Buddenberg H. C. 2139 Clifton Av
 Buerkle & Diamond, 602 Mercantile Library Bldg
CAREY & ZIMMERMAN, Real Estate; Contractors and Builders of Homes, Room 9 Fosdick Bldg; Phone Main 2282
 Caven Geo. M. 307 Johnston Bldg
 Chambers A. B. room 202, 519 Main
 Charls Geo. H. 414 W. 4th

Chapin & Co. 20 W. 7th
 Cincinnati Block Co. (The), 423 Race
 Cincinnati Business Investment Co. 511 Mercantile Library Bldg
 Cincinnati Real Estate Co. room 4, n.w.c. 5th and Vine
 Cincinnati Realty Co. (The), 25 E. 4th
CLENEY & NOURSE, Real Estate and Loan Brokers; Collection of Rents and Management of Property a Specialty; Mortgage Loans at 4 and 5 per cent; Ground Rents Bought and Sold, 152 E. 4th, n.w.c. Main; Phone Main 61
 Cloyd Geo. 755 Kenyon Av
 Cohen Samuel, 44 Atlas Bank Bldg
 Coles Walter S. 141 E. 4th
CONNER OLIVER E. & CO., Established 1883; Real Estate, Loans and Investment Securities Bought and Sold, 1533 Union Trust Bldg; Telephone Main 3675
 Continental Realty Investment Co. (The), 62 Mitchell Bldg
 Cooper Jas. G. & Co. 711 Traction Bldg
COOPER M. Y., Real Estate and Loans; also, Builder, 321 Union Trust Bldg; Telephones Main 1786 and 1808
 Cooper S. D. & Co. 206 Johnston Bldg
COOPER S. M., Real Estate Broker and Builder, 604 First National Bank Bldg; Telephones Main 1803 and 1804
 Costello E. M. 603 Mercantile Library Bldg
 Cottle P. D. 1219 First National Bank Bldg
 Cox Benj. H. 12 St. Paul Bldg
 Cox Samuel C. 204 Carlisle Bldg
 Craig & Bray, 52 Pickering Bldg and Harrison Av. opp. Town Hall, Westwood
 Cramer W. T. V. 15 Wiggins Block
 Cresap Robt. J. 14 St. Paul Bldg
 Crowe Frank R. 333 E. 4th
 Dabney W. P. 420 McAllister
 Davis Arthur W. 415 Johnston Bldg
 Davis Henry W. 415 Johnston Bldg
 Davis Wm. H. 19 Fosdick Bldg
 Dempster W. C. 2435 McMicken Av
 Devou Wm. P. 423 John
DIRK G., Real Estate, Insurance Agent and Notary Public, s.w.c. Colerain Av. and Spring Grove Av
 Dixon W. S. 719 First National Bank Bldg and 1337 Central Av
 Dolan W. S. 50 Pickering Bldg
 Dorse Albert E. 103 Findlay
 Drach Edward C. suite 912 Mercantile Library Bldg
 Durham Wm. 1002 First National Bank Bldg
 Durrell G. W. 908 Mercantile Library Bldg
 Durrell Realty Co. (The), 10 Allen Bldg
EBERSOLE WM. V. & CO., Real Estate Agents, Auctioneers, Loans and Appraisements, 240 E. 4th n.w.c. Sycamore; Telephone Main 1852
 Eckert Geo. sr. s.w.c. Court and Main
 Emery's Thos. Sons, 2d floor Mercantile Library Bldg
 Endebrock Henry W. 541 W. McMicken Av
 Erkenbrecher Albert G. 1314 Union Trust Bldg
 Erlanger Land Syndicate, s.w.c. 6th and Vine
 Ertel Jos. 206 Johnston Bldg
 Eureka Realty & Loan Co. (The), room 200, 519 Main
 Evers Herman H. 1310 Main
 Fehheimer L. W. 207 Neave Bldg
 Fenner Calvin M. 2609 Western Av
 Flynn John J. room 106, 519 Main
 Foss The Lewis Realty Co. 420 Carlisle Bldg
 Forbes Jas. A. 311 First National Bank Bldg
 Freiberg The Julius Realty Co. 1127 Union Trust Bldg
 Fritsch & Hogle, 708 Mercantile Library Bldg
 Fuchs Henry, 2364 Robs
 Gardell J. M. 152 E. 4th
 Getzendanner L. Scott, room 4, n.e.c. Court and Walnut
 Gibbs A. C. 14 St. Paul Bldg
 Gilbert & Piper, s.e.c. Erie Av. and Edwards Road
 Gilchrist & Thompson, 1017 First National Bank Bldg

PATENTS

JAMES N. RAMSEY,
PATENT LAWYER and SOLICITOR,
 Phone Main 469, 604 Johnston Bldg.

TRADEMARKS

GILCHRIST & WASSON, Real Estate Dealers, Room 2 First National Bank Bldg, Norwood, O.; Telephone Elm 1350
 Gilday Edward, 4044 Hillside Av
 Glenwood Real Estate Co. (The), 31 Ingalls Bldg
 Glover & Glover, 905 Mercantile Library Bldg
 Greater Cincinnati Realty Co. 1501 First National Bank Bldg
 Grote Bernard J. 521 Lowell Av
 Gruber E. & Co. 1512 Vine
 Haeckl Casper E. 12 Temple Bar
 Hahn & Courtney, 11 Wiggins Block
 Haley J Willard & Co. First National Bank Bldg
 Hamann, Kuntzler & Co. 65 Atlas Bank Bldg
 Hamer L. C. & Son, 312 First National Bank Bldg and 939 E. McMillan
 Hart W. F. 77 Perin Bldg
HARVUOT BROS., Builders of Modern Homes, Real Estate Brokers and Auctioneers, 607 Mercantile Library Bldg; Telephones Main 195 and 455
 Havlin Realty Co. (The), Grand Opera House Bldg
 Heintz, Lane & Weiler, n.e.c. 5th and Main
 Hill J. G. & Co. 805 Barr
 Hoffman S. W. 803 First National Bank Bldg
 Hoiabird G. W. & Co. 3116 Warsaw Av
 Holz & Co. 104 E. Court
 Home-Seekers' Realty Co. (The), 1064 Central Av
 Horton A. C. 1706 First National Bank Bldg
 Hovekamp Jos. & Co. 104 E. Court
 Hudson E. W. 704 First National Bank Bldg
HUNT W. W. & BRO., Real Estate and Loans, Architects and Builders; Special Attention Given to Planning and Building to Order, First National Bank Bldg, Norwood; Phone Elm 229; Main and Station Madisonville Phone 10-L
 Huntington L. F. 2d floor, 152 E. 4th
 Inderrieden A. Henry, 608 Commercial Tribune Bldg
 Jackson, Moessinger & Co. 206 E. 4th
JAHN W. H. & CO., Real Estate Brokers and Builders, Office, 4018 Hamilton Av.; Telephone Park 317
 Johnson Evan Lewis, 944 Elberon Av
 Johnson Wm. M. 1317 First National Bank Bldg
 Kaplun A. 1064 Central Av
 Keadin Wm. A. 1318 First National Bank Bldg
 Kennedy Lewis, 316 Walnut
 Kent & Kaufhold, 809 Mercantile Library Bldg
 Kidd H. R. 205 Carlisle Bldg
 Kirby & Banning, 28 Bodmann Bldg
KIRBY REALTY CO. (THE), 1001-1004 First National Bank Bldg; Telephone Private Branch Exchange Main 4229
 Koars Anthony, 800 Neave Bldg
 Koch Ernst, 1350 Walnut
 Krug Realty Co. (The), 2716 Woodburn Av
 Kruthaup & Goldberg, 15 Carew Bldg
 Kuhlmann Wm. H. 327 Hunt
 Leuchtenburg G. W. 1220 Race
 Lincoln Realty Co. (The), 401 Bell Block
 Linwood Realty Co. 5016 Eastern Av
 Loomis-Woodward Co. (The), 104 W. 4th
 Lorentz Michael, 2581 Liddell
 Lowman Realty & Improvement Co. (The), 36 W. Pearl
 Luckey Geo. H. n.w.c. Waverly Av. and Bloom
 Luthy Edmund O. room 405, 519 Main

Real Estate—Continued.

- Lyon D. L. 206 Carlisle Bldg
 McDermott John, 746 W. 9th
 McFaddin A. N. room R, Bradford Block
 McGary Wm. M. 1620 Chase Av
 McIlvain Nannie B. 18 Wiggins Block
 McIntyre J. N. 14 E. 3d
 McLaughlin Grace M. B. 409 Johnston Bldg
 McLennan Bros. 30 Pickering Bldg
 Mathers Bros. 516 Johnston Bldg
 Mathers Geo. 516 Johnston Bldg
MATHERS HIRAM S., 709 Lyric Theater Bldg
 Mathers Richard, 516 Johnston Bldg
 Mathers Warren, 516 Johnston Bldg
 Matti Chas. P. 713 Commercial Tribune Bldg
 May Realty Co. (The), 1008 First National Bank Bldg
MAYER THEODORE & BRO., Real Estate Brokers and Auctioneers, 1008 First National Bank Bldg; Telephone Main 921
 Mead N. K. 713 Commercial Tribune Bldg
MEENTS HARRY J., Real Estate, 40 Pickering Bldg, s.e.c. 5th and Main; 'Phone Main 249; Residence, s.e.c. York and Linn; 'Phone West 1917—X
 Menke & Thompson, 2841 Woodburn Av
 Merchants Realty Co. (The), n.e.c. 5th and Plum
 Meyer Jos. A rear 26 W. Liberty
 Miller D. W. 104 Neave Bldg
 Mills Chas. Lee, 801 Mercantile Library Bldg
MITCHELL-RUTHERFORD, Farms and Country Homes a Specialty, Suite, 402 Lincoln Inn Court, 519 Main; 'Phone Canal 324
 Moreton Marshall & Bro. 505 Lyric Theater Bldg
 Myers Theophilus, 947 E. McMillan
 National Home Co. (The), 505 First National Bank Bldg
 Nelson Herbert, 320 Carlisle Bldg
 Nevin J. T. 609 W. 4th
 New York & Pittsburg Real Estate Co. (The), 515 Mercantile Library Bldg
 Nicholas Valentine, 1614 Dorman
 Nichols Geo. W. 305 Johnston Bldg
 North Side Realty Co. 1002 First National Bank Bldg
NOURSE CHAS. E., (Cleneay & Nourse) Real Estate and Loan Broker; Collection of Rents and Management of Property a Specialty, 152 E. 4th, n.w.c. Main; 'Phone Main 61
 Noyes Jos. C. room 23, 518 Walnut
 Oakley Park Co. (The), n.w.c. Elm and Commerce
 O'Brien Robt. J. 54 St. Paul Bldg
 Ohio Realty Co. 5 E. 7th
 Oesper E. W. 1015 Main
 Ohmer C. J. 113 E. 3d
 Olman Adolph, 415 Commercial Tribune Bldg
 Orr Edwin G. 1008 Mercantile Library Bldg
 Orr H. B. 305 Johnston Bldg
 Pachoud A. L. 907 Mercantile Library Bldg
 Pendleton C. M. 20 W. 7th
 Pickering Wm. G. 31 E. 3d
 Pierson Newbold L. 63 St. Paul Bldg
 Pine Wm. 4 Temple Bar
 Poland Wm. B. & Co. 1011 Fourth National Bank Bldg
 Poole G. B. s.w.c. Garfield Place and Race
 Pritchard Wm. & Co. 405 E. 5th
 Pruden Thos. room 31, 330 W. 9th
 Pyle T. W. s.e.c. Hamilton Av. and Knowlton
 Queen City Realty Co. (The), 503 Johnston Bldg
 Queen City Warehouse Co. (The), 538 E. 5th
 Rathborne G. W. 318 Elm
 Reardon John, 109 E. 5th
 Reehl & Gould, 55 Atlas Bank Bldg
 Richards John L. room 8, 32 E. 3d
 Richards Warren E. 309 Johnston Bldg
 Richt Fred. W. 25 Atlas Bank Bldg
 Rieckhoff Albert B. 115 E. 12th and 2d floor, 118 E. 6th
 Rison E. E. 78 Perin Bldg
 Roberg A. B. room 5, 118 E. 4th
 Robertson Realty Co. (The), s.w.c. Garfield Place and Race
 Rodgers Jos. S. 1510 St. Leger Place
 Roebbling Realty Co. (The), s.w.c. 4th and Main
 Roedter Henry A. 45 Atlas Bank Bldg
 Rosenbaum B. 505 Broadway
 Rothenhoefer F. S. 1002 First National Bank Bldg
 Rouse G. L. & Co. 13 Garfield Place
 Rummel & Co. 19 E. 6th
 Scarborough John V. B. room 9, n.e.c. 4th and Walnut
 Schaengold Realty Co. (The), n.e.c. 5th and Plum
 Schippers D. J. flat 2, 1223 Bremen
 Schmidt August, 2d floor 118 E. 6th
 Schmidt Fred. A. 114 E. 4th
SCHMIDT WM., JR., 50 Pickering Bldg; 'Phone Main 795
 Schottenfels Jacob, 1318 First National Bank Bldg
 Schulte Geo. W. 1814 Vine
 Skeen D. A. 505 Lyric Theater Bldg
SMITH NICHOLAS P. & BROS., Real Estate Agents, Auctioneers, Loans and Investments, 508 Mercantile Library Bldg; Telephones Main 1380 and 1381; Residence Telephone North 4880
 Smith W. W. & Sons, 1420 Union Trust Bldg
 Sokolowski August, 57 E. McMicken Av
 Southern Ohio Real Estate Co. (The), 1017 First National Bank Bldg
 Spiegel Chas. F. 13 Wiggins Block
 Starr D. J. 1008 First National Bank Bldg
 Steele C. M. room 2, 15 E. 3d
 Steuwer Fred. jr. 229 W. 9th
 Stevenson Robt. G. room 9, n.e.c. 4th and Walnut
 Stix-Swarts Realty Co. (The), 1514 First National Bank Bldg
 Strader Benj. W. 1213 First National Bank Bldg
 Suburban Real Estate Co. 1 Wiggins Block
 Sullivan John, room 36, 206 E. 5th
 Sydenham Co. (The), 519 First National Bank Bldg
 Symmes A. L. 416 Carlisle Bldg
 Tannian T. J. 1412 First National Bank Bldg
TARR WALTER H. & SON, Real Estate and Insurance, 612 W. 5th; Telephone West 2322
 Taylor C. L. 71 Blymyer Bldg
 Taylor Realty Co. (The), 31 Ingalls Bldg
 Thiem Jos. C. 3 Temple Bar
 Tice Arthur R. 1501 First National Bank Bldg
 Topp Krato F. 3032 Cohoon
 Tudor Thos. H. & Co. 308 Johnston Bldg
 Turner & Hosea, 1632 Union Trust Bldg
UNION SAVINGS BANK & TRUST CO. (THE), n.w.c. 4th and Walnut
 VanAntwerp T. C. 1315 First National Bank Bldg
 Villatte A. E. & Co. room 4, 142 E. 4th
 Wade Everett J. 400 Johnston Bldg
 Walker & Maddox, 34 Wiggins Block
 Wallace J. B. 63 Mitchell Bldg
 Wamsley & Osborn, room 333, 514 Main
 Weber Chas. 3 Bavaria Bldg
 Weber The F. A. Co. 4011 Cherry
 Werk Realty Co. (The), s.w.c. 5th and Vine
 West End Real Estate Exchange, 2609 Western Av
 White Thos. B. 3061 Western Av
 White Wm. A. & Co. 602 Lyric Theater Bldg
 Williamson Albert, 1550 Chase Av
 Windisch The Conrad Co. s.w.c. Liberty and Plum
 Woerner Lorenz, 3107 Durrell Av
 Wood Wm. G. 21 E. 6th
 Woodside Land Co. s.w.c. 6th and Vine
 Woodward J. O. 39 Wiggins Block
 Wright Chas. F. room 206, 519 Main
 Yeatman Willis W. 63 St. Paul Bldg
 Zeter Bros. room 201 Bell Block

Real Estate Exchange.

Cincinnati Real Estate Exchange (The), 514 Johnston Bldg

Reamer Manufs.

SCHELLENBACH & DARLING TOOL CO.
(THE). n.w.c. 14th and Plum; 'Phone
Canal 302

Rebate Stamp Company.

National Rebate Stamp Co. 455 E. 5th

Rectifiers.

Back & Grelwe, 215 E. 2d
Corbin H. F. & Co. 425 E. Pearl
Deddens Wm. Distilling Co. 225 W. 6th
Diamond Distilleries Co. (The), 423 E. Pearl
FLEISCHMANN CO. (THE), 419 Plum
Freiberg J. & A. 206 E. Front and 28
Main
FREIBERG & WORKUM CO. (THE), 216,
218 and 220 E. Front
Furst Bros. 218 E. 9th
Gluck The F. P. Co. 11 E. Pearl
King M. J. & Co. s.w.c. 2d and Sycamore
Klein Bros. 212 E. 8th
Kuhlmann Liquor Co. (The), 2147 W. 8th
Levi & Ottenheimer, 533 Walnut
Mayer Bros. Co. (The), s.w.c. Pearl and
Walnut
Meier H. Wm. & Bro. 19 W. Court
Pfeifer Chas. M. & Co. 26 W. 3d
Silverman Jos. & Co. 242 Main
Star Distillery Co. (The), 529 Walnut
UNION DISTILLING CO. (THE), 1006, 1008
and 1010 Richmond

Redistillers.

Diamond Distilleries Co. (The), 417 E. Pearl
FLEISCHMANN CO. (THE), 419 Plum
FREIBERG & WORKUM CO. (THE), 216,
218 and 220 E. Front
Hoffhelmer Bros. Co. (The), 123 Sycamore
Kuhlmann Liquor Co. (The), 2147 W. 8th
Meier H. Wm. & Bro. 19 W. Court
Old "76" Distilling Co. (The), 9 Masonic
Temple
UNION DISTILLING CO. (THE), 1006, 1008
and 1010 Richmond
Walsh Jas. & Co. 201 Union Trust Bldg

Referees in Bankruptcy.

Greve C. T. 320 Carlisle Bldg
Whittaker Wm. H. 323 Carlisle Bldg

Refrigerators.

Brunswick-Balke-Collender Co. (The), 130
E. 6th
Cincinnati Refrigerator & Fixture Co. 2008
Central Av
HOWE SCALE CO. (THE), 326 Main; 'Phone
Main 570
MONROE REFRIGERATOR CO., Lockland,
O., Manufacturers of the Monroe Porce-
lain Refrigerators; Food Compartments
of Solid White Porcelain; No Joints or
Seams; Telephone Wyoming 87
Raney Refrigerator Co. room 18, 41 E. 4th
Schmidt The C. Co. s.e.c. John and Liv-
ingston
Van The John Range Co. s.w.c. 5th and
Broadway
Vermont Refrigerator Co. 112 E. Liberty

Refrigerating Engineers.

HORNUNG GEO. & SON, 612 Johnson Bldg;
Telephone Main 4408
RELANCE ENGINEERING CO. (THE),
311, 312 and 313 Fourth National Bank
Bldg

Refrigerating Machinery.

DeLaVergne Machine Co. of N. Y. 811 Neave
Bldg
Frick Company of Waynesboro, Pa. 308
Neave Bldg
NIEBLING THE F. W. CO., Highland Av.,
Norwood; 'Phones Elm 77 and Elm
1035; Night Messages 'Phone North
1546—R
Triumph Ice Machine Co. (The), 610 Bay-
miller

PATENTS

JAMES N. RAMSEY,
PATENT LAWYER and SOLICITOR,
Phone Main 469, 604 Johnston Bldg.

TRADEMARKS

Regalia.

Beck The Wm. Sons Co. 10 Garfield Place
Benziger Bros. 343 Main
Central Regalia Co. room 16, n.e.c. 8th and
Plum
Cincinnati Regalia Co. (The), n.w.c. 4th and
Central Av
Fraternal Regalia Co. (The), 611 Plum
PETTIBONE BROS. MANUFACTURING
CO. (THE), 626 to 632 Main
Svendsen The Chas. Co. 20 E. Court.
Williams Mrs. M. A. 1745 Jester

Reinforced Concrete Construction.

DENHOLM & CO., 1917 and 1919 Vine;
Office 'Phone Canal 341; Night 'Phone
Canal 1731—Y

Restaurants.

Adams Jas. E., The Alexandra
Ahlbrandt John H. 1233 Elm
Anderson Elizabeth, 803 Elm
Bailey Josh, 525 Main
Baker John, 118 E. 12th
Ballarini Julius, 6 E. 7th
Beach Mrs. Wm. 4318 Spring Grove Av
Beck Mrs. L. 702 Freeman Av
Becker Mary, n.w.c. Spring Grove Av. and
Platt Av., Winton Place
Bee Hotel, 411 W. 5th
Berlin Restaurant & Lunch Room (The), 202
W. 4th
Bertsch Xavier, 1126 Elm
Bismarck Cafe Co. (The), Mercantile Li-
brary Bldg
Bisping Casper, 1426 Vine
Blankemeyer Clemens, 802 Main
Bonner Cordelia, 505 John
Bracken Theo. 437 E. Pearl
Bramble Ella, 309 W. 4th
Braun Louisa M. 906 Main
Brennen Hugh, n.e.c. Pearl and Pike
Breo Mae, 421 E. 2d
Brighton Hotel, 2154 Central Av
Brown Betty E. 418 W. 6th
Brown Fred. 3339 Gilbert Av
Bruno Fred. 528 E. 5th
Brusius Gus, 1627 Western Av
Burch Lottie V. 111 Gano
Burkhardt Jacob, n.e.c. 3d and Central Av
Carl Mabel, 712 Freeman Av
Carraro Louis R. 49 W. 5th
Carter Fred. L. 620 Elm and 209 Broadway
Castellini W. J. 917 Vine
Chipperfield Ellen, 719 Broadway
Clair Anna, 608 Broadway
Clyne Bros., Liston Av. at Corp. Line
Crenshaw A. L. 324 E. Front
Crescent Hotel, 306 Central Av
Cristide Manole, 1521 Vine
Cunningham Mary, 2103 Grandin Road
Daniels Carrie, 512 W. 5th
Davis Harry E. 910 Central Av
Delicatessen Lunch Co. (The), 514 Vine and
319 Walnut
DeMent John W. 824 W. 5th
Dennison Hotel Restaurant, Dennison Hotel
Denniston John F. 206 W. Court
Derham Mary, 204 Sycamore
D'Flonelle (The), 230 W. 4th
Dietrich & Morgan, 303 W. 5th and 141
Broadway
Dimock D. J. 6 Garfield Place
Doerr Chas. & Sons, 1107 Vine
Douglass Hattie, 544 W. 6th
Duncan Richard, 2901 Eastern Av

Restaurants—Continued.

- Ehrman Catering Co. (The), Zoological Garden
 Eichels Peter, 5501 Eastern Av
 Ellis Myron, 308 E. 4th
 Elsaesser H. 844 W. 5th
 Emery Hotel Restaurant, n. s. Emery Arcade
 Estell Wm. T. 512 Elm
 Fenton Wm. 318 E. Front
 Fey Louis, 19 E. 5th
 Findley W. H. s. s. Dumont east of Carrel
 Fischer Fred. w. s. Carthage Pike north of Jefferson Av
 Forstner Barney, 113 E. 5th
 Foucar Theo. M. 429 Walnut
 Freeman H. L. 2453 Gilbert Av
 Gaines Mary, 3007 Park Av
 Gates Speed, 222 Post Square
 Gerdes Wm. Hotel Co. 215 W. 5th
 Gleske Geo. F. 203 Main
 Glencairn Restaurant, Chamber of Commerce Bldg
 Graf Jos. 701 W. 5th
 Graham W. J. s.e.c. Pearl and Butler
 Grosse Aoda, 3846 Spring Grove Av
 Haas Joe, 20 E. 3d
 Hall Wm. 509 Central Av
 Hamberger H. S. & Co. 630 Race
 Happersberger Bros. 39 W. 6th
 Harris Jos. 2738 Eastern Av
 Hawkins Mary, 717 W. 5th
 Hendricks Geo. W. 535 Walnut
 Henge Appollonia, 678 W. 5th
 Hicks Mrs. Geo. 1807 Freeman Av
 Holwadel John, 124 W. 6th
 Honegger Emil, 1148 Harrison Av
 Horstmann Christ, s.e.c. Harrison Av. and Western Av
 Huntmann Geo. E. 406 W. 7th
 Eyre Lyda, 514 W. 4th
 Iffland Jerome, 1353 Main
 Jackson Chas. L. 426 W. 3d
 Jewett Alice, s.e.c. Reading Road and Rockdale Av
 Jones Jas. 905 W. 5th
 Jung Yee, 108 W. 6th
 Kellogg Katie, 823 W. 5th
 King Warren, s.e.c. Reading Road and Cleveland Av
 Kirschbaum Michael, 776 W. 5th
 Klein Bernard, 525 Main
 Kleinke Henry E. 1326 Pendleton
 Koch Albert H. 416 W. 6th
 Kraus Michael, s.w.c. 7th and Main
 Kruse Fred. 3100 W. 6th
 Kuhn Chas. 1634 Central Av
 Lanser T. M. 21 E. 12th
 Larkins I. F. & Bros. 1126 Vine
 Laufer Conrad, 2104 W. 6th
 Lewis Newell J. 28 E. 6th
 Llewellyn & Hoffman, 130 W. 6th
 Lotz Adam, 1917 Elm
 Love E. M. 809 Depot
 Low Sam Lee, 628½ Vine
 Lucking Wm. 423 and 428 Central Av
 Lucko Mrs. Otto, 340 W. 6th
 Lucoperbos Geo. 233 W. 3d
 McAlpin The Geo. W. Co. 13 W. 4th
 McGuire & Hossler, 228 Sycamore
 McKinney & Looper, 659 E. 6th
 McMillen Mrs. F. L. 125 E. 12th
 McLinn Hugh B. 138 W. 7th
 Mains Kate, 302 Lock
 Manhattan Restaurant Co. (The), 17 W. 5th
 Mann & Goldberg, 428 W. 6th
 Martin's Restaurant and Hotel Co. 537 Walnut
 Mason Penix, 518 W. Court
 Massey Geo. H. 801 Race
 Mead Sampson, 407 George
 Mecklenburg Louis, n.e.c. University Av. and Highland Av
 Meder Frank J. 2144 Central Av
 Mendel Sisters, 1830 Race
 Mergard Herman. L. 2800 Colerain Av
 Meyer & Son, 420 Central Av
 Moening Frank, 18 E. Court
 Mollique Ehrenreich H. 2169 Central Av
 Mollmann Josie, 210 Sycamore
 Moore Benj. B. 417 Main
 Morris & McGrew, 626 E. Pearl
 Munro Hotel Co. 33 W. 7th
 Myers Evert, 1011 Freeman Av
 Neighbors Jas. H. 3032 Colerain Av
 New Belmont Restaurant, 608 Walnut
 Newkirk Myrtle, 239 Carrel
 Newmarket Hotel, 337 W. 6th
 Nieske Mrs. J. E. 1311 Linn
 Nougaret Andre, 229 E. 4th
 Ohmer Geo., C.H.&D.Ry. and Millcreek
 Ohmer Restaurant Co., C.H.&D.Ry. Passenger Depot
 Oldack Margaret, 914 Walnut
 Parks Geo. F. 1035 Foraker Av
 Patton Cara, 528 W. 5th
 Peck J. H. 109 E. 6th
 Physical Culture Restaurant, 121 Shillito Place
 Pierle C. & H. 1408 Vine
 Pohl Oscar, 202 W. 4th
 Powell Carrie, 1020 Lincoln Av
 Price Wm. A. 1003 Central Av
 Rack John J. 313 W. 6th
 Raum Thos. 1112 Foraker Av
 Rawlings Harry C. s.w.c. 12th and Walnut
 Renner Jos. 520 Main
 Rice Archie T. 311 Central Av
 Richardson Emma, 527 W. 5th
 Rissover Fred. 1562 Central Av
 Robbins Mrs. Hattie, 138 W. McMicken Av
 Robinson Banner, 3350 Gilbert Av
 Robinson Elizabeth, 441 E. 6th
 Roell & Crone, 11 E. 5th
 Roell Phil. V. 428 Vine
 Rogers Lizzie, 995 W. 8th
 Romer John, 1013 Vine
 Rose C. W. & Co. 407 Central Av
 Rosenfield Jacob, 218 E. 5th
 Rust Chas. 900 Main
 Rust Frank, 639 Main
 Rust Louisa, 1827 Vine
 Rutherford Walter, 2397 Reading Road
 St. Nicholas Hotel, s.e.c. 4th and Race
 Salamoni Tony, 241 W. 4th
 Schaub Fred. A. mgr. s.w.c. Pearl and Butler
 Schiller Samuel, 1549 Central Av
 Schindol L. G. 1029 E. McMillan
 Schneider Anna, 405 Sycamore
 Schneider Minnie, 1023 Vine
 Schuler G. W. 626 Vine
 Schumann Al. C. 329 Walnut
 Schwier Christ. A. 520 Walnut
 Schwind Mrs. Oscar, 1112 Race
 Scola Valentine, 324 E. Pearl
 Seelinger Fred. 218 Sycamore
 Segal Samuel, 936 W. Liberty
 Sells Ida, 1171 Harrison Av
 Sheehy Louise, 2106 German
 Shillito The John Co., 7th, Race and Shillito Place
 Shirley Samuel, 636 Vine
 Siegman John, s.e.c. Green and Race
 Snider Zella, 409 E. Pearl
 Sparos Louis, 20 E. 6th
 Stacey Robt. 606 Elm
 Stag Cafe Co. (The), 418 Vine
 Stewart Helen G. & Co., Chamber of Commerce Bldg
 Stimper Chas. 325 W. 6th
 Strawder Charlotte, 1005 E. McMillan
 Talley S. F. 707 Vine
 Thauwald Theo. 921 Central Av
 Thomas Harry, 142 Opera Place
 Tlattlik Frank, 531 Plum
 Trepohl Angie, 1932 Gest
 Trissler Chas. 316 E. 7th
 Troescher Wm. F. 2190 Central Av
 Union Restaurant Co., Grand Central Depot
 Wahl Jos. 411 Elm
 Walker Geo. H. 230 George
 Weber Bros. 1212 Vine
 Weitzel Geo. jr. 233 Main
 White Dining Room, 39 W. 5th
 White Restaurant & Baking Co. 440 Main
 White's Restaurant, n.w.c. 9th and Race
 White Thos. C. n.w.c. Post Square and Elm
 Wiegler's Cafe, 1408 Vine
 Wiggerringloh Theo. 142 E. Court
 Williams Oyster & Chop House, 17 E. 6th
 Wise W. J. s.e.c. McMicken Av. and Elm

PHONE, CANAL 1126—X.

All Orders Promptly Attended to.

ALGE & ZINT

TIN and SLATE ROOFING, CORNICE WORK, SPOUTING, GUTTERING, ETC.

Repair Work a Specialty. Stove and Furnace Repairs.

216 E. 13th (WOODWARD),

CINCINNATI, O.

Wittgenfeld C. & H. 819 Main
Wolff Mrs. Sallie, 424 Reading Road
Woman's Exchange Lunch Room, 113 W. 4th
Y. M. C. A. Restaurant, 911 W. 5th
Young Women's Christian Association, 20 E.
5th
Zanoni Mrs. Adella, 315 W. 7th
Ziegler Martin, 238 E. 5th

Riding Academy.

Cincinnati Riding Academy, n.w.c. Helen and
Burnet Av

Riggers and Splicers.

BISHOP RIGGING CO.,

(Successors to C. G. Scott) 126 W. Pearl;
'Phone Main 4204; Moving of Heavy Ma-
chinery, Presses and Safes a Specialty;
all Orders Executed with Promptness
and Care; Isaac Bishop, Proprietor;
Residence, 3711 Morris Place, East End;
'Phone East 192—X

Donaldson J. W. 231 E. 8d
Joseph Nicholas, 810 E. Front
Mitchell Geo. L. 715 W. 9th
Star Rigging Co. 124 15th
Taylor Jas. 2344 Concord

Rivet Manufs.

ROBERTSON W. F. STEEL & IRON CO.,
Elm below 2d

Rivets.

Boebinger Hardware Co. (The), 315 E.
Pearl
ELDEN T. G., 115 Sycamore; 'Phone Main
1170
EVANS THE O. W. STEEL & IRON CO.,
2d floor, s.e.c. 3d and Walnut; Long Dis-
tance Telephone Main 925
Falls Rivet & Machine Co. of Cuyahoga
Falls, 214 Elm
Jones & Laughlin Steel Co. 1203 Union Trust
Bldg
Tower Manuf. Co. n.w.c. Elm and Commerce

Road Machinery.

HUMPHRIES J. P. & CO., Manufacturers'
Agents, 504 W. 4th st.; 'Phone Main
2115

Roaster and Baking Pan Manufs.

Automatic Baster Co. 1828 Race

Roller Bearings.

Hyatt Roller Bearing Co. of Harrison N. Y.
room 86, 206 E. 5th

Rolling Mills.

American Rolling Mill Co. (The), of Middle-
town, O. 816 E. Pearl
Cambria Steel Co. of Johnstown, Pa. 1627
Union Trust Bldg
Carnegie Steel Co. of Pittsburgh, 1016 Union
Trust Bldg
Globe Rolling Mill Co. (The), s.w.c. Front
and Smith
Jones & Laughlin Steel Co. 1203 Union Trust
Bldg

PATENTS

JAMES N. RAMSEY,
PATENT LAWYER and SOLICITOR,
Phone Main 469, 604 Johnston Bldg.

TRADEMARKS

Roofers.

Ahrens Wm. F. 918 Mound
Alge & Zint, 216 E. 13th (Woodward)
ANDLER ADAM, Tin, Tile and Slate Roofer
and Manufacturer of Galvanized Iron
Cornices, Window Caps, &c., n.w.c.
Highland Av. and Stetson
Arndt R. L. 2650 Western Av
Beckman & Co. 953 Garfield Av
Beckman Wm. 1543 Race
Biermann M. 3244 Jefferson Av
Blum Albert, 2837 Woodburn Av
Boesch Victor P. & Son, 2432 Eastern Av
Brandis Bros. 2109 Reading Road

BREESE BROS. CO., THE,

Exclusive Representatives The Philip
Carey Manufacturing Co.; Roofing Mate-
rials and Paints; also, Wholesale Build-
ing and Roofing Papers, 210 W. 2d;
'Phone Main 2082

Brockmann & Schuessler, 328 W. 3d
Brophy John L. 25 W. Canal
CAREY THE PHILIP MANUFACTURING
CO., City Roofing Office, 210 W. 2d; The
Breese Bros. Co., Selling Agents; Tele-
phone Main 2082; Main Office and Fac-
tories, Lockland, O.; Telephone Wyo-
ming 105
Cincinnati Roofing Co. 220 Post Square
Cincinnati Roofing & Paving Co. 416 Carlisle
Bldg
Couzens John, rear 3490 Reading Road
Daly T. W. 1703 Madison Road
DAWSON'S TIN SHOP, James G. Dawson,
Proprietor, 409 and 411 Carlisle Av.
Dearking F. W. 3829 Glenway Av
Dirr Geo. L. & Son, 3631 Warsaw Av
Duecker Wm. 4144 Hamilton Av
Ehle Chas. 1802 Vine
Emmers Cornice Co. 1007 Broadway
EVANS THE C. W. STEEL & IRON CO.,
Corrugated Iron and Steel Roofing. 3d
floor, s.e.c. 3d and Walnut; Long Dis-
tance Telephone Main 925
Fahnie & Dietrich, 537 Oliver
Farwick John H. 123 W. Court
Felix John, 1332 Baymiller
FELLER & WEISGERBER, Tin and Slate
Roofers; Sheet Metal Work of all kinds;
Furnaces Repaired, Roofs Painted; Spe-
cial Attention Given to Jobbing, 19 Cal-
houn; 'Phone North 1779—X
Fellers Harry, 955 E. McMillan
Fetchan Thos. 4044 Hamilton Av
Fetschan Constantin, 2104 Ravine
Fisher Philip, 1086 Central Av
Frank Andrew, 900 State Av

Roofers—Continued.

Freund The Jacob Roofing Co., B.&O.S.W.
R.R. nr. Mitchell Av
Friedman & Marcus, 1312 Sycamore
Genasco Roofing Co. (The), 1603 First Na-
tional Bank Bldg
Getchell S. D. 1109 Gilbert Av
Gilbert Cornice Co. (The), 1912 Vine
Gladen Mrs. T. 637 E. Pearl
Globe Paint & Roofing Co. 232 W. 8th
Goering Wm. 64 E. McMicken Av
Goosmann J. & C. 1628 Race
Greiwe E. & Bro. 1128 Broadway
Grueninger Louis, s.e.c. Court and Freeman
Av
Gusweller A. R. 835 Findlay
Hader Andreas, 3232 Harrison Av
Harford M. 418 Butler
HARKNESS & TOWLER CO. (THE), Roofs
of all kinds; Floors and Walls Made
Water and Damp Proof; Office and
Warehouse, 1662 and 1664 Providence;
Telephone Canal 3176
Hauck Michael, 14 E. 13th
Herbst H. L. 1333 Linn
Hirt Bros. 1814 Race
Horvitz S. & Co. 558 W. 6th
Hyde Park Roofing Co. 2683 Madison Road
Hyndman Steel Roofing Co. 318 E. 2d
Imbus Henry, 417 W. 5th
Jansen John F. 2140 Gilbert Av
Kearney Jas. T. 940 Linn
Kirk & Blum, 232 E. 3d
Kline Martin, 1027 Cutter
Klinkenberg Otto A. 3441 Reading Road
Kobmann Chas. 1919 Central Av
Kopelent H. 2723 Vine
Korb John P. 3203 Harrison Av
KRUCKEMEYER THE L. CO., 1501 and
1503 Vine; 'Phone Canal 2158
Kuhlmann Geo. 1115 Main
Lalley Michael, 216 Elm
Lemon W. A. 947 W. 8th
Leonard Michael W. 1508 Chase Av
Lindemann August E. 2820 Vine
Malsel John W. 13 W. McMicken Av
Marcus David, 1552 John
MEYER AUG. C., Tin Roofing, Spouting and
Jobbing, Stove Castings, Metal Ceiling
and Fire Doors, 351 Calhoun; Residence
'Phone North 3765—R
Meyer Edw. & Co. s.e.c. Elm and Green
Miller F. 705 Carr
Neabrey John H. 637 W. Court
Nunn Bros. rear 2136 St. Michael
Opp F. & Son, 509 W. Liberty
Peal Simon, 933 W. Liberty
Piker Samuel, 682 W. 5th
Pilger J. S. 1507 Central Av
Porter Iron Roofing & Corrugating Co.
(The), 8 E. Front
Preston Alfred, 2716 Alms Place
**QUEEN CITY EXHAUST & BLOW PIPE
CO.,** 1732 Central Av.; Telephone Canal
698
Queen City Roofing Co. 309 Sycamore
Reich Jos. 800 W. 7th
Rothert Wm. & H. 1603 Main
Ruehlmann Fred. 1414 Walnut
Salle Adolph, 522 W. 5th
Scheuermann H. 1426 Baymiller
Schmidt Louis, 1215 Central Av
Schneider F. W. 418 E. 2d
Scholte Chas. H. 2611 Cook
Schultz Henry, 1482 Sycamore
Schwartz Mendel, 516 W. 6th
Scott Roofing & Manuf. Co. (The), 234 E.
Front
Segal Samuel, 620 John
Shaw & Stechow, 811 Central Av
SINGLETON, RUFFNER & CO., n.e.c. 8th
and Plum; Telephone Canal 2241
Smith J. S. & Co. 612 W. 5th
Smyrl Robt. J. 308 E. 5th
Spatz Wm. C. s.w.c. Powers and Tozzer
STANDARD ROOFING CO. (THE), 1662
and 1664 Providence; Telephone Canal
2098
Sweeney J. A. & Co. 829 W. 5th
Taylor A. P. s.e.c. Burnet Av. and Hickory

TRINIDAD ASPHALT ROOFING CO.

(THE), 215 and 221 W. 3d
Verges Ferd. F. 2543 Vine
Viotor Edward J. 1809 Queen City Av
Weigel The John Co. 664 E. McMillan
Weissenberger Geo. K. 4004 Spring Grove Av
Wheeler O. B. 313 E. 3d
Wietlisbach Alois, 1810 Linn
Witt & Brown, 215 W. 3d
Witt Cornice Co. (The), s.e.c. 8th and Broad-
way
WOLF & ORT, Roofing, Spouting and Fur-
nace Repair Work, 220 Post Square
(Longworth); Telephone Canal 3199
Wolpa Louis, 573 W. 6th
Wuenker Henry F. 2441 Gilbert Av
Zoller Fred. 1732 Central Av
Zoller Louis, Jr. 1512 Harrison Av

Roofing Materials.

Asphalt Masticote Co. (The), 1256 W. Front
Barrett Manuf. Co. 529 Carr
Belmer The H. Co. 14 E. 2d
Breese Bros. Co. (The), 210 W. 2d
BOWEN E., 120 and 122 E. 6th; Tele-
phones Canal 1769 and Canal 3266
Central Roofing Supply Co. (The), 114 E.
Pearl
CHATFIELD & WOODS CO. (THE), 347,
349 and 351 W. 4th
DIEM & WING PAPER CO. (THE), 8th,
Eggleston Av. and Lock
Globe Paint & Roofing Co. 232 W. 8th
Scott Roofing & Manuf. Co. (The), 234 E.
Front
Singleton, Ruffner & Co. room 5, n.e.c. 8th
and Plum

Roofing Paint.

**ALLEN ANTI-RUST MANUFACTURING
CO. (THE),** 439 Race
Barrett Manuf. Co. 539 Carr
**CAREY THE PHILIP MANUFACTURING
CO.,** City Roofing Office, 210 W. 2d; The
Breese Bros. Co., Selling Agents; Tele-
phone Main 2082; Main Office and Fac-
tories, Lockland, O.; Telephone Wyom-
ing 105
CHATFIELD & WOODS CO. (THE), 347,
349 and 351 W. 4th
DIEM & WING PAPER CO. (THE), 8th,
Eggleston Av. and Lock
Elastic Paint Co. (The), 43 Wiggins Block
Globe Paint & Roofing Co. 232 W. 8th
Harkness & Towler Co. 1664 Providence
Metalloid Asphalt Co. 232 W. 8th
Reeder's American Cold Japan, 1132 Union
Trust Bldg
Scott Roofing & Manuf. Co. (The), 234 E.
Front
Singleton, Ruffner & Co. room 5, n.e.c. 8th
and Plum
Standard Roofing Co. (The), 1662 Provi-
dence

Roofing Paper.

**CAREY THE PHILIP MANUFACTURING
CO.,** City Roofing Office, 210 W. 2d; The
Breese Bros. Co., Selling Agents; Tele-
phone Main 2082; Main Office and Fac-
tories, Lockland, O.; Telephone Wyom-
ing 105
Chatfield Manuf. Co. (The), 347 W. 4th
CHATFIELD & WOODS CO. (THE), 347,
349 and 351 W. 4th
DIEM & WING PAPER CO. (THE), 8th,
Eggleston Av. and Lock
SEINSHEIMER PAPER CO. (THE), 1118
to 1122 Bank; 'Phones West 787 and
788

Roofing Pitch.

CHATFIELD & WOODS CO. (THE), 347,
349 and 351 W. 4th
DIEM & WING PAPER CO. (THE), 8th,
Eggleston Av. and Lock

Roofing, Ready.

CHATFIELD & WOODS CO. (THE), 347,
349 and 351 W. 4th

THE WILLIAMS DIRECTORY CO., DIRECTORY • PUBLISHERS,

208 POST SQUARE, CINCINNATI, O.

Roofing Ready-Made.

CAREY THE PHILIP MANUFACTURING CO., City Roofing Office, 210 W. 2d; The Breese Bros. Co., Selling Agents; Telephone Main 2082; Main Office and Factories, Lockland, O.; Telephone Wyoming 105
DIEM & WING PAPER CO. (THE), 8th, Eggleston Av. and Lock
KEASBEY & MATTISON CO. (THE), (Century Shingles) 528 Main; Telephone Canal 3378

Roofing Slate.

Columbus Slate Co. (The) of Columbus, O. 950 W. Front
Holley C. E. 309 Johnston Bldg
HUENEFELD THE E. H. CO.; We Carry a Full Line of Roofing Slate and Slaters' Supplies in Stock, n.w.c. Spring Grove Av. and Straight; City Salesrooms, 220 E. 9th
Richmond Slate Co. of Buckingham, Va. 50 Mitchell Bldg

Roofing Tile.

Cincinnati Roofing Tile & Terra Cotta Co. (The), B.&O.S.W.R.R. nr. Mitchell Av
Geis Wm. H. & Co. room 23, n.e.c. 5th and Main
Huntington Roofing Tile Co. of Huntington, W. Va. 50 Mitchell Bldg

Rope and Cordage Dealers.

AULT WOODEN WARE CO. (THE), s.w.c. 6th and Carr; Order Telephone West 953; General Office West 959
Bennett W. E. Co. 214 Main
Consolidated Boat Store Co. (The), 222 E. Front
Curry Wooden Ware Co. (The), 22 E. 2d
Herrlinger Cordage & Paper Co. (The), 220 Main
Putnam-Hooker Co. (The), 212 E. 3d
QUEEN CITY SUPPLY CO. (THE), s.w.c. Pearl and Elm
Queen City Twine Mills, 1205 Budd

Rope and Cordage Manufs.

BOWEN E., 120 and 122 E. 6th; Telephones Canal 1769 and 3266
Jacobs Chas. M. Cordage Co. 308 Neave Bldg
Jacobs Cordage Co. (The), Harriet and Budd
Ohio Cordage Co. (The), 4170 Apple

Rope Transmission (Manila).

DODGE MANUF. CO. Phone Main 735; 128 W. 3d

Rubber Boots and Shoes.

SCHAEFER RUBBER CO. (THE), 120 E. 4th; Telephone Main 1752

Rubber Goods Manufs.

CINCINNATI RUBBER MANUFACTURING CO. (THE), Franklin Av. and B.&O.S.W.R.R., Norwood; Telephone Elm 530

Rubber Goods.

Cattell The A. C. Co. 604 Vine
Goodwear Rain Coat Co. (The), 520 Race
GOODYEAR TIRE & RUBBER CO. (THE), 317 E. 5th; Phone Main 1279

PATENTS

JAMES N. RAMSEY,
PATENT LAWYER and SOLICITOR,
 Phone Main 469, 604 Johnston Bldg.

TRADEMARKS

Johnston The Wm. T. Co. 520 Main
McCudden Jas. E. 409 Main
Manhattan Rubber Manuf. Co. (The) of N. Y. 111 Ingalls Bldg
OHIO RUBBER CO. (THE), Successor to Cleveland Rubber Works, 612 and 614 Race
QUEEN CITY SUPPLY CO. (THE), s.w.c. Pearl and Elm
SCHAEFER RUBBER CO. (THE), 120 E. 4th; Telephone Main 1752
Stein Double Cushion Tire Co. (The), 510 Sycamore
WESTERN SURGICAL SUPPLY CO. (THE), 40 W. 6th; Telephone Canal 2677
Wochee The Max & Son Co. 21 W. 6th

Rubber Goods, Special Molded.

CINCINNATI RUBBER MANUFACTURING CO. (THE), Franklin Av. and B.&O.S.W.R.R., Norwood

Rubber Hose and Belting.

Bradford Belting Co. (The), n.w.c. Walnut and 2d
Cattell The A. C. Co. 604 Vine
EAGLE BELTING CO. (THE), Manufacturers of Leather Belting and Dealers in Rubber Belting, Hose and Packings, Lace Leather, Belt Fasteners, Belt Dressing, Belt Cement, Wood-Split Pulleys, &c., 20, 22 and 24 E. Canal; Phones Canal 2727 and Canal 303
Ohio Rubber Co. (The), 612 Race
QUEEN CITY SUPPLY CO. (THE), s.w.c. Pearl and Elm
SCHAEFER RUBBER CO. (THE), 120 E. 4th; Telephone Main 1752
Wirthlin & Scallan, 331 W. 3d

Rubber Hose Manufs.

CINCINNATI RUBBER MANUFACTURING CO. (THE), Franklin Av. and B.&O.S.W.R.R., Norwood

Rubber Packing Manufs.

CINCINNATI RUBBER MANUFACTURING CO. (THE), Franklin Av. and B.&O.S.W.R.R., Norwood

Rubber Plugs for Basins.

POWELL THE WM. CO., 2521 to 2531 Spring Grove Av

Rubber, Scrap.

RIDER MOSES & CO., 113 Sycamore; Phone Main 1167

WM. B. HATHAWAY, President.

THE WM. B. HATHAWAY COMPANY,

MODERN AND PROGRESSIVE.

**Rubber Stamp Makers, and Dealers
in Up-to-Date Accessories.**Numbering Machines.
Sign and Price Markers.Hand and Self-Inking Stamps.
Solid Rubber Type.

'PHONES CANAL 3540 AND 3541.

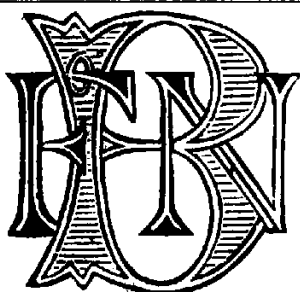
519 MAIN STREET.**RUBBER STAMPS.**

You can make no mistake by dealing with us.
We can certainly save you money. Let us
call for your next order.

'Phone Main 3479—R.

QUICK STAMP & STENCIL CO.

322 MAIN STREET, CINCINNATI, O.

Rubber Stamps.Buck Pneumatic Stamp Co. 625 Vine
Cattell The A. C. Co. 604 Vine
Cressler Will T. 34 E. 6th**HARVEY J. M., Rubber Stamps, Type and
Daters, 322 Main; 'Phone Main 3479—R.****HATHAWAY THE WM. B. CO.,**

519 Main

Murdock The Jas. Jr. Co. 120 Opera Place

QUICK STAMP & STENCIL CO., 322 Main;

'Phone Main 3479—R

Rubber Stamp & Magic Novelty Works, 1235
Plum

Stewart Jas. K. 14 Emery Arcade

Vehr Frank H. 127 Opera Place

Weber & Hoecker, 320 Main

Wright Greg. G. & Son, 112 Opera Place

Rubber Tire Manufs.**CONSOLIDATED RUBBER TIRE CO.,**
(Kelly-Springfield Tire) 641 Main; Tel-
ephone Canal 344**GOODYEAR TIRE & RUBBER CO. (THE),**
317 E. 5th; 'Phone Main 1279**KELLY-SPRINGFIELD TIRE, (Consoli-**
dated Rubber Tire Co.) 641 Main; Tele-
phone Canal 344Miami Vulcanizing & Rubber Co. (The), 333
E. 5th**Rubber Tires.**Armstrong The A. Co. 719 State Av
Behlen The Chas. Sons Co. 1507 Vine**CONSOLIDATED RUBBER TIRE CO.,**

H. S. Cox, Branch Manager; Ex-
clusive Manufacturers of the Cele-
brated Kelly-Springfield Tire for all
kinds of Vehicles; Tires Applied
While You Wait, 641 Main; 'Phone
Canal 344.

Consolidated Rubber Tire Co. 641 Main
Ellis Rubber Co. (The), 510 Sycamore**GOODYEAR TIRE & RUBBER CO. (THE),**

317 E. 5th; 'Phone Main 1279

Kelly Springfield Rubber Tire Co. 641 Main
Miami Vulcanizing & Rubber Co. (The), 333
E. 5thMiller The Geo. C. Sons Carriage Co. 713
Main

Smith-Eggers Co. (The), 312 E. Court

Stein Double Cushion Tire Co. (The), 510
Sycamore

Tire Shop Co. (The), 122 E. 7th

Victor Rubber Co. of Springfield, O. 327 W.
4th**Rug Manufs.****AMERICAN PNEUMATIC CAR-**PET CLEANING CO. (THE), 2251 to
2257 Gilbert Av.; Telephone North 2445Burnet Woods Pneumatic Carpet Cleaning
Co. rear 2815 Alice**THAYER CO. (THE),**2209 to 2217 Eastern Av.; Telephones
East 244 and 409

Western Rug Co. 220 E. 5th

Rug Repairers and Cleaners.Amirkhanian M. H. 770 E. McMillan
Harootinian M., s.w.c. 4th and Race**Rupture Cure.**

Automatic Rupture Cure Co. 607 E. 3d

Sad Iron Manufs.

Pease Manuf. Co. room 502, 519 Main

Saddle Tree Manufs.**BARKER JAMES & SONS, Manufacturers**
of the Trotman Saddle Trees, 713 W.
6th; 'Phone West 1318—Y

Saddlery Hardware.

Haven Malleable Castings Co. (The), Dane, Knowlton and C.H.&D.Ry

Saddlery Hardware Manufs.

Bantlin The Julius J. Co. 339 Main
Eilers J. M. & Co. 335 Main
Neal Manuf. Co. 40 E. 3d

Saddlery, Wholesale.

Bantlin The Julius J. Co. 339 Main
Ellis G. S. & Son, 430 Main
Engelke Saddlery Co. (The), s.e.c. 6th and Main
Graf, Morsbach & Co. n.w.c. Freeman Av. and Flint
Grossmann & Hooe Saddlery Co. 219 Main
Murray Wilber H. Manuf. Co. 328 E. 5th
Perkins-Campbell Co. (The), 622 Broadway

Saddles and Harness.

Anderton Manuf. Co. (The), 9 E. 3d
Arbogast Chas. 1900 Harrison Av
Asimus Chas. 1904 Elm
Benton W. B. 3139 Reading Road
Bernstein Abraham, 504 W. 6th
Bernstein Max, 1062 Central Av
Bock Bros. 2311 W. 8th
Borchard Frank, 1552 Freeman Av
Brockmann Harness Co. (The), 418 E. Pearl
Butterfield E. E. 554 Main
Cobbe A. J. 3141 Reading Road
Columbia Manuf. & Supply Co. n.w.c. Gest and Summer
Dhonau The F. Sons Co. 3820 Colerain Av
Dotzauer J. G. 134 E. Court
Dotzauer L. E. 3948 Spring Grove Av
Ehme C. J. & Co. 2429 Gilbert Av
Ellis G. S. & Son, 430 Main
Gerhardt Herman, 2537 Vine
Hegner L. & Son, 1907 W. 6th
Herrmann Pius, 4054 Colerain Av
Holz Albert, 828 W. 5th
Hovekamp C. Co. 235 E. Pearl
Kempf Theo. 1993 Central Av
Kurzynski Max, 1808 Central Av
Lachenmann A. W. 223 W. 6th
Lauder D.-D. 527 Main
Lorenz Chas. F. 440 E. Pearl
Lucas J. B. 109 W. 2d
McGrew Robert, 4038 Eastern Av
New Eureka Carriage & Harness Co. 901 Evans
Ohio Carriage Manuf. Co. (The), 25 W. 3d
Perkins-Campbell Co. (The), 624 Broadway
Pfeiffer Stephan, 1409 Main
Reber Geo. 2820 Colerain Av
Ritzer August J. 2132 Central Av
Roberts H. J. 504 Main
Robinson Bros. & Co. 700 W. 4th
Saner Geo. 3702 Colerain Av
Sayers Geo. W. 1538 Harrison Av
Schaaf John B. 952 and 2928 W. 6th
Schell F. Harness Co. 919 Race and 740 State Av
Scherz John Sons, 1006 Freeman Av
Strom Dave, 1578 Central Av
Uhl John A. 1524 Central Av
Weiner Jacob, 1564 Elm
Wellmann & Roetker, 404 Reading Road

Safe Manufs.

Alpine Safe & Lock Co. (The), 915 Freeman Av
BAUM J. SAFE & LOCK CO., 613, 615, 617, 619, 621 and 623 E. Front
HALL'S SAFE CO. (THE), 3251 to 3269 Spring Grove Av.; Phone Park 137
Herring-Hall-Marvin Safe Co. 1408 First National Bank Bldg
MOSLER SAFE CO. (THE), M. Mosler, President; Wm. Mosler, Vice President and Treasurer; Manufacturers of Burglar and Fire-Proof Safes, Mosler Patent Screw-Door Safe, Mosler-Corliss Patent Bank Safe, 8 W. 3d; Telephone Main 1767
NAEHER SAFE & LOCK CO., 209 Longworth (Post Square); Telephone Canal 1306—R

PATENTS

JAMES N. RAMSEY,
PATENT LAWYER and SOLICITOR,
Phone Main 469, 604 Johnston Bldg.

TRADEMARKS

Phenix Safe Co. 410 Bell Block
VICTOR SAFE & LOCK CO. (THE), Office, 320 to 326 E. 8th

Safe Dealers.

Clark Frank, 29 Opera Place
Davis John D. 414 Plum
Ebel Severin, 1699 Westwood Av
Monarch Mill & Supply Co. 33 Blymyer Bldg
Mosler Safe Co. (The), 8 W. 3d
MURKAY JOHN W., Dealer in New and Second-Hand Fire and Burglar Proof Safes; Safes Bought, Sold and Exchanged, 410 Sycamore; Phone Main 1697—R
Naehrer Safe & Lock Co. 209 Longworth
Ohio Safe Co. (The), 412 Richmond

Safe-Cabinet Manufs.

Safe-Cabinet Co. (The), 51 Perin Bldg

Safe Deposit Companies.

Atlas National Bank, 518 Walnut
Brighton German Bank Co. (The), n.w.c. Harrison Av. and Colerain Av
Central Trust & Safe Deposit Co. (The), 115 E. 4th
Cincinnati Trust Co. (The), s.w.c. 4th and Walnut
Citizens' National Bank, s.e.c. 4th and Main
Fifth National Bank (The), Chamber of Commerce Bldg
Fourth National Bank, 18 E. 4th
German National Bank, n.w.c. 4th and Vine
Merchants National Bank, Ingalls Bldg, n.e.c. 4th and Vine
NEWPORT SAFE DEPOSIT CO. (THE), Basement of The Newport National Bank Bldg, n.w.c. 5th and York sta., Newport; Telephone South 236
Provident Savings Bank & Trust Co. (The), Chamber of Commerce Bldg
Second National Bank, s.e.c. 9th and Main
Security Savings Bank & Safe Deposit Co. 409 Plum
Third National Bank, 16 W. 4th
Union Savings Bank & Trust Co. n.w.c. 4th and Walnut and 1127 Vine
Western German Bank, s.e.c. Vine and 12th

Safety Valves.**LUNKENHEIMER CO. (THE)**,

Waverly Av. and Beekman st.; City Salesrooms, 221-223 E. 8th

Sales Experts.

GENERAL SALES CO. (THE), 908 Fourth National Bank Bldg

Saloon Fixtures.

American Bar Fixture Co. (The), 500 Carlisle Av
American Billiard Table & Saloon Fixture Co. (The), 924 McLean Av
Brunswick-Balke-Collender Co. (The), 130 E. 6th
Cincinnati Refrigerator & Fixture Co. 1986 Central Av
Dietz Henry, 1241 Plum
Huss Bros. Manuf. Co. (The), n.w.c. John and Carlisle Av
Katz Nathan, 1546 Central Av
KLOAK BROS. & CO., n.w.c. Elm and Pearl
Loth C. 414 Sycamore
Ottmann M. & Co. 709 David
Partusch Frank, 9 W. 13th

Saloons.

- Abaecherl Chas. 2154 Central Av
 Abaecherl Geo. 1736 Queen City Av
 Abrams Jacob, 17 W. 6th
 Ackermann Michael, 1519 Vine
 Ackerville Harry, 4330 Spring Grove Av
 Adams Geo. 1442 Freeman Av
 Adams John J. 2901 Colerain Av
 Adrion J. Geo. 517 Klotter Av
 Ahlbrandt John H. 1233 Elm
 Ahlers Bernard, 1442 Harrison Av
 Aichele Wm. F. 4200 Colerain Av
 Aigner Mathias, 265 W. McMicken Av
 Alberman Harry, s.e.c. Court and Linn
 Albermann Jos. 432 Reading Road
 Albers Herman, 3800 Eastern Av
 Albert Geo. 1979 Central Av
 Albert Henry, 2963 Spring Grove Av
 Alig A. 955 Martin
 Altenau Frank, 775 Kenyon Av
 Altevogt Henry, jr. 113 E. McMicken Av
 Altherr Edward, 967 E. McMillan
 Amsler Julius, s.e.c. Richmond and Mound
 Anderson Henry F. 2742 Eastern Av
 Anthe Fred. 2771 Observatory Av
 Argast Chas. s.e.c. Elder and Elm
 Argus Martin G. 1639 Reading Road
 Arnold Harry J. 1317 Vine
 Arnold Hugo, 210 E. 8th
 Arnold Sadie, 909 Walnut
 Ast John, 3339 Vine
 Avenue Hotel, 3123 Spring Grove Av
 Averbeck Anthony, 1099 Wade
 Averdick Jos. 1964 W. 6th
 Baas David, 2123 Ravine
 Bachmann Mrs. Alice, 3316 Glenway Av
 Bachmann Wm. J. 26 Calhoun
 Bader A. C. 4 E. Court
 Baehner Herman, 2548 Vine
 Bagdon John, 2801 Colerain Av
 Baglan & Kuehner, 616 Walnut
 Bailey Josh, 525 Main
 Bain Bros. 1404 Eastern Av
 Baker A. O. 3133 Reading Road
 Ballard & Howell, 431 W. 6th
 Ballmann John H., Ross Av., Bond Hill
 Banner Liquor Co. 229 W. 6th
 Barga Adolph, 200 W. 3d
 Barmann Amand, 4104 Glenway Av
 Barrett & Flaig, 1630 Vine
 Barrows W. E. 329 W. 6th
 Barrs Wm. E. s.w.c. 5th and Central Av
 Bartlett Edward, 3125 Reading Road
 Bau Chas. C. 500 E. Pearl
 Bauer Daniel, 522 Vine
 Bauer Fred. s.e.c. 8th and Main
 Bauer Henry G. s.e.c. Freeman Av. and Clin-
 ton
 Bauer & Hudson, s.w.c. Central Av. and Car-
 lisle Av
 Baumann A. C. 813 Sycamore
 Baumann Jos. A. 145 Broadway
 Beard Andrew, n.e.c. Gest and Evans
 Bechtold Frank, 4267 Eastern Av
 Beck Chris. 205 E. Pearl
 Beck Fred. 2143 Colerain Av
 Beckel August, 1309 W. Liberty
 Beckel John, 1114 Oehler
 Becker Chas. 1601 Queen City Av
 Becker Fred. H. 3200 Colerain Av
 Becker John, 1600 Central Av
 Becker Wm. H. 128 E. Court
 Beckmann Theo. 15 Green
 Becksmith Frank J. 835 Main
 Bedinghaus Ben. 601 Church
 Beehler Jacob, 1532 Harrison Av
 Behlen Jacob, 3333 Eastern Av
 Beirne Patrick, 2336 May
 Bell Harry E. 609 College
 Benkeser Chas. 1200 Hopple
 Bennett J. F. 840 W. 5th
 Benson John, 4749 Eastern Av
 Benz Ben. 243 W. 4th
 Berne R. John, 1301 Vine
 Bertke Ben. 961 W. 6th
 Bertsch Xaver, 1126 Elm
 Retzing Henry, 117 E. Liberty
 Bichlmeir Andreas, 1541 Race
 Biehle Jos. 1600 John
 Biggio Olivia, 326 E. Front
 Bisig Michael, 1014 Richmond
 Bismarck Cafe Co. (The), Mercantile Library
 Bldg
 Bittlinger Nicholas, 1733 Elm
 Blaesi A. Wm. 2717 Eastern Av
 Blaisdell Chas. 1704 Madison Road
 Bland M. J. 9 W. Baker
 Blankemeyer Clemens, 804 Main
 Bley Mrs. Anna, 1042 W. 6th
 Bloch D. & Son, 231 W. 6th
 Bloch & Goldstein, 904 Vine
 Block Wm. 411 W. 6th
 Bloebaum Chas. 1336 Sycamore
 Bock Caspar, s.e.c. Harrison Av. and Mc-
 Lean Av
 Bockelmann Gertrude, 1688 Blue Rock
 Bodmann A. G. 200 W. 4th
 Boeckler Geo. 1412 Walnut
 Boedeker Henry, 508 Main
 Boeh August, 2192 Central Av
 Boewer Ignatz, 1636 Central Av
 Boggiano Dominick, s.e.c. 2d and Broadway,
 104 Sycamore and 701 Sycamore
 Bohlinger Henry, 833 Findlay
 Bohke Harry R. n.e.c. Freeman Av. and
 Armory Av
 Bohnenkamp Wm. 511 Findlay
 Bohnert Wm. 411 George
 Bold Mrs. Ellen, 1101 Gest
 Bolte Wm. 235 W. 3d
 Bonfield P. J. 805 W. 5th
 Borgmann Bernard J. 1211 W. 6th
 Borgmann Edward, 606 Walnut
 Bormann Henry, 3849 Colerain Av
 Bornschlegell Chas. 142 Calhoun
 Borzer August, n.e.c. Court and Elm
 Bos Cornelius, sr. s.e.c. Vine and University
 Av
 Boske John T. 1058 Linn
 Bott & Tenhundfeld, 939 Freeman Av
 Bottenhorn L. J. 4717 Eastern Av
 Boylan John, 2966 Gilbert Av
 Boyle Edward J. n.w.c. 9th and Harriet
 Boyle John A. s.e.c. 7th and Central Av
 Braasch Henry, 725 W. 5th
 Bracken Michael J. 337 W. Front
 Bradbury Fred. s.e.c. Spring Grove Av. and
 Mitchell Av., Winton Place
 Bradfish Edward, 290 W. McMicken Av
 Bradford Wm. 411 Sycamore
 Brady Martin, 600 W. 3d
 Branigan & Pittner, n.e.c. 8th and Vine and
 s. s. Spring Grove Av. east of Mitchell
 Av., Winton Place
 Brauer Bernard, 4200 Spring Grove Av
 Brauer Jos. 3539 Warsaw Av
 Braun Eleazer C. 4201 Davis Lane
 Brautigam Edward, 725 Broadway
 Brautigam Frank, 1542 Eastern Av
 Bressert Florence, 1323 John
 Brey Jos. 234 E. 3d
 Brichetto & Satalia, n.e.c. 5th and Broad-
 way
 Brink Geo. M. 238 W. 3d
 Brinker August, 3112 Hillside Av
 Brinkmann Jos. 2963 W. 6th
 Brinkmoeller Frank, 600 Broadway
 Broermann Henry, 462 E. 5th
 Broermann Herman, s.w.c. Reading Road
 and 13th
 Brokamp Henry, 500 Reading Road
 Bronner Chas. 2483 Eastern Av
 Brosey Arthur, 501 Carlisle Av
 Brown Mrs. Catherine, 472 E. 2d
 Brown Chas. 819 W. 5th
 Broxtermann Fred. J. 738 Armory Av
 Broxtermann Herman, 3000 W. 6th
 Broxtermann John H. 1087 Flint
 Brueggemann Wm. 1308 Bremen
 Bruetting Chas. G. 3099 Colerain Av
 Buchanan & Paris, 524 Plum
 Bucher Blasius, 1630 Central Av
 Buchmann Mrs. Fred. W. jr. 2168 Gilbert Av
 Buehler Anton, 4137 Mad Anthony
 Buehler Louis, 3235 Spring Grove Av
 Buenger Clemens, 700 E. 3d
 Burbacher Wm. 2835 Woodburn Av
 Burckhauser B. 408 W. 3d
 Burger John A. n.e.c. Central Av. and Pear
 Burghardt Mathias, 1901 Central Av
 Burkhardt Jacob, n.e.c. 3d and Central Av

Busch Wm. 1639 Western Av
 Buscher Bernard G. 732 W. 5th
 Busse Chas. 711 W. Court
 Bussell John R. 1148 Poplar
 Butcher Frank, 1299 W. 6th
 Butz Frank s. s. Spring Grove Av. nr. Mitchell Av., Winton Place
 Butz Wm. s. s. Spring Grove Av. nr. Mitchell Av., Winton Place
 Byarl Matt. 2317 Symmes
 Calnan Mrs. M. M. 3517 Reading Road
 Campbell Annie, 523 E. 8th
 Candrea Alex. 1940 Central Av. and 270 W. McMicken Av
 Caproni Enrico, 28 W. 6th
 Carey Weldon V. 3832 Glenway Av
 Carlier John, 3300 Gilbert Av
 Carr Alice, 710 W. Front
 Carraro Louis R. 51 W. 5th
 Casey John, 223 W. 12th and 3100 Vine
 Cavemann Edward H. 657 Carr
 Central Turner Hall, 1411 Walnut
 Childres Gilbert, 432 E. 6th
 Christoph Louis, 2123 W. 8th
 Clark C. F. 865 Wehrman Av
 Clark John A. s.e.c. 5th and Elm
 Clark Jos. 948 W. 5th
 Cleary Robt. J. 432 Lock
 Cleary Walter, 3755 Eastern Av
 Collins A. W. 840 Findlay
 Colvenbach John, 2201 Gest
 Conen Conrad, s.e.c. Linn and Barr
 Connelly John, 231 W. 2d
 Connor Jas. F. 3020 Harrison Av
 Conradi Geo. F. 431 Central Av
 Conroy Bros. 528 Race
 Cook C. S. 714 Neave
 Cook Catharine, 3508 Reading Road
 Cook J. Ben, 3101 Reading Road
 Coplan Benj. 3701 Colerain Av
 Coppinger Jas. 3437 Reading Road
 Cordes Harry, 1039 Broadway
 Costello Thos. J. 1120 Broadway
 Crellin Wm. 526 Culvert
 Crenshaw A. L. 324 E. Front and 536 Walnut
 Crim W. S. 501 W. 8th
 Crowe John T., W. 8th nr. St. Joseph's New Cemetery
 Cullen Wm. H. 2733 Eastern Av
 Cuneo Jos. 334 E. Front
 Cuvier (The), n.w.c. 4th and Central Av
 Daily W. L. 1035 Central Av
 Daley Wm. 3401 Spring Grove Av
 Dall-Herman H. s.w.c. Dudley and Liberty
 Darm John, 1408 Walnut
 Darpel John B. 1566 Linn
 Dater Edward, 1956 Queen City Av
 Daum Chas. 2504 Western Av
 Daum John, 520 Tafel
 Davey Harry J. 842 W. 4th
 Davis Jas. W. 1033 Clark
 Deck Wm. 1638 Main
 Deddens Geo. 111 E. 6th and 620 E. Pearl
 Deddens Wm. 225 W. 6th
 Degischer Wm. n.e.c. 3d and Lock
 Dehner John, 209 W. McMicken Av
 Denny Frank, 825 Clark
 Depenbrock Geo. 3537 Columba Av
 Deprez F. Jacob, 2317 Beekman
 Dermody Jos. J. 519 Walnut and s.w.c. 13th and Vine
 Detert Alex. B. 726 Main
 Dethlefs Claus, 1637 Hughes
 Detlefsen Waldemar, 1307 Vine
 Dette Frank W. 1924 Vine
 Dickinson John, 612 Vine
 Diehl Harry, 3245 Jefferson Av
 Diekmeyer Henry, n.w.c. Western Av. and Liberty
 Diessle Louis, 210 W. 6th
 Dietrich Bros. 239 Carrel
 Dillman Henry, 1609 Chase Av
 Dittus John, s.e.c. 3d and Central Av
 Dobbelling John F. 2317 May
 Doekel Henry, 11 W. Court
 Doll Anthony, 1219 Linn
 Doll John J. 3419 Colerain Av
 Donovan Dennis, 512 E. 8th
 Doran Hugh, 326 Lock and 337 Baum
 Dorn Wm. mgr. 2648 Spring Grove Av
 Dorr H. J. 1757 Chase Av

PATENTS

JAMES N. RAMSEY,

PATENT LAWYER and SOLICITOR,

Phone Main 469, 604 Johnston Bldg.

TRADEMARKS

Dowd David, 567 E. 8th
 Drautzburg Peter, 427 E. 2d
 Drees & Becker, 2159 Vine
 Dreier Frank, n.w.c. Central Av. and Findlay
 Dreier Wm. 1808 Queen City Av
 Drefus Martin, 1887 Harrison Av
 Dreyer J. August, 1854 Baltimore Av
 Driesner Christ. 1324 Walnut
 Duboski John, 1138 Gest
 Duecker Harry, 4169 Spring Grove Av
 Duerr Christ. 2518 Vine
 Duke Catherine, 1626 Central Av
 Dust John H. 2448 Spring Grove Av. and 4122 Kirby Av
 Dutenhofer Frank, 1313 Vine
 DuVault Benj. e. s. Walnut b. 6th and 7th
 Earl E. Patrick, 437 W. 4th
 Ebbers Harry, 2601 Western Av
 Ebbing Anthony, 468 E. 2d
 Eckard Geo. 501 Wade
 Eckel John M. 1006 Vine
 Eger Fred. 4101 Langland
 Ehmann John, s.e.c. Liberty and Central Av
 Ehrman Catering Co. (The), Zoological Garden
 Ehrsam Jacob, 2119 Central Av
 Eichel Michael, 123 W. 12th
 Eichelberger Jos. 559 Freeman Av
 Eilers Geo. 823 W. Liberty
 Eilers Henry H. 1114 Kenner
 Elmer Wm. L. 532 Walnut
 Elbisser Camil, 2305 Quebec Road
 Eldred Samuel J. 3103 Colerain Av
 Ellebrecht Louis, 525 Wade
 Eng Edward, 228 W. Court
 Ennebrock John, 511 Plum
 Enwright Jas. 222 Elm
 Eppler Daniel, sr. 900 Bank
 Evans Harvey B. 1053 Central Av
 Eveslage Geo. W. 20 E. 6th
 Eyer Leo, 636 Main
 Eyer Victor, 1016 Central Av
 Fasse Louisa, 627 Main
 Fath John, 2128 Division
 Fath Philip, 4425 Carthage Pike
 Federer Chas. 1101 W. 8th
 Federspiel John, 1714 Logan
 Fehr Fred. s.e.c. Elm and 15th
 Fehrmann Chas. 3751 Dodsworth Av
 Feichtner Jacob, 515 Poplar
 Fekete John, 1939 Race
 Feld Ike, 426 Carlisle Av
 Feldhaus Dietrich, 1622 Hewitt Av
 Feldkamp G. H. 642 Neave
 Felix Fred. 2725 Cummins
 Felix M. & C. 2100 Central Av
 Feller Jacob, 310 Findlay
 Felsenthal Henry, n.e.c. John and George
 Fenton Wm. 318 E. Front
 Ferdon Geo. W. n.w.c. Armory Av. and Central Av
 Ferguson Edward, 67 E. McMicken Av
 Fern Frank, 1434 State Av
 Fey Louis, 19 E. 5th
 Fickert Chas. 4031 Eastern Av
 Fiedler C. E. 909 Race
 Fiedler Wm. 427 W. McMicken Av
 Finke C. J. 19 E. 6th
 Finn Patrick, 3459 Reading Road
 Finster Ignaz, 31 Opera Place
 Firnkoes Bros. 2381 Florence Av
 Fish Alex. 4048 Hamilton Av
 Fitzgerald E. W. 301 W. 5th
 Fitzmorris Mary, 321 W. 6th
 Flaig Frank, 3139 W. 6th

Saloons—Continued.

- Flamm Blasius, s.e.c. John and Chestnut
 and n.w.c. McMicken Av. and Elder
 Flanigan Harry F. jr. 525 W. 2d
 Flavin Phillip, 417 Plum
 Flax & Lampe, 112 E. 6th
 Fledders Phil, 1219 Harrison Av
 Fleischmann August, 145 E. McMicken Av
 Fleming Thos. n.w.c. Pearl and Ludlow
 Focks Bernard, 331 E. 12th
 Foerst Wm. J. 909 Wade
 Foltzer Theo. H. 2809 McMicken Av
 Foppe Geo. 1001 Broadway
 Formes Harry, 1534 Linn
 Forstner Barney, 113 E. 5th
 Foster Hotel & Cafe, 852 W. 5th
 Foucar Theo. M. 429 Walnut
 Fox Emil G. 2108 Ravine
 Fox John, 3133 Emery
 Fox Thos. J. 1200 W. Front
 Frank O. H. 4009 Hamilton Av
 Franke Chas. 260 W. McMicken Av
 Franke Herman, 1503 Plum
 Frees Gertrude, 3530 Carthage Pike
 Freese Anna M. 1044 Summer
 Frey Clara P. 435 Bank
 Frey Martin, n.w.c. 6th and State Av
 Frey Thos. 844 Wehrman Av
 Friedrichs Wm. 1745 Reading Road
 Fritz Geo. 4101 Davis Lane
 Fritz M. F. 131 Goethe
 Fritz Wendelin, 1810 Sycamore
 Froh Henry, 623 Broadway
 Fromholz & Gosney, 3112 Warsaw Av
 Fromme Henry B. 966 Pavilion
 Furlong Jas. H. 612 Mound
 Fury & Gray, 1102 Vine
 Fussinger Bros. 512 Baum
 Gaetano Henry D. n.e.c. Front and Vine
 and s.w.c. Barr and Cutter
 Galthier Edward G. 408 W. 5th
 Gall Wm. 3053 Eastern Av
 Gamble David T. s.w.c. York and Linn
 Gardner John, 822 Reedy
 Garnatz Geo. 1710 Western Av
 Gaul Wm. 901 Depot
 Gears Henry, n.e.c. 5th and John
 Gebert Chas. s.w.c. Beekman and Knox
 Geesen John, 1200 Cutter
 Gehle Jos. 459 Klotter Av
 Gehring Henry, 4458 Colerain Av
 Gehrum John, jr. 3001 Western Av
 Geiger Adolph, 1918 Elm
 Gelle Anthony, n.w.c. Vine and 9th
 Gelle August, 123 Findlay
 Geisler Henry, 122 E. 2d
 Geldreich Gus, 222 Broadway and 210 Race
 Geldreich Herman, 1601 Walnut
 Genau Geo. 1733 Vine
 Genslinger Stephen, s.e.c. Liberty and Bar-
 ton
 Gentrup Henry, 201 W. 6th
 Gercken Henry W. 866 Hathaway
 Gerdes Geo. 542 W. 6th
 Gerdes John, 413 W. 6th
 Gerdes The Wm. Hotel Co. 215 W. 5th
 Gernhardt Robt. 1685 Blue Rock
 Gerwe Bernard, 1221 Gest
 Getz John, 424 W. Court
 Geyman Ben. 139 Broadway
 Gieseling Herman, 1172 Harrison Av
 Gillespie Michael, 615 Walnut
 Glurgeka John, 1870 Central Av
 Given Chas. 2173 Queen City Av
 Glaze Washington, 1500 Linn
 Glessman H. C. 3926 Eastern Av
 Goble Frank, s.e.c. York and Baymiller
 Glos Henrietta, 1325 Oakland Av., Bond
 Hill
 Gnecco Anthony, 526 Mound
 Goetz Fred. J. 908 Main
 Goldflies Morris, 1520 Central Av
 Goller Wm. 2601 Colerain Av
 Goyert Henry, 3422 Liston Av
 Graefe Albert, 212 Broadway
 Graf Fred. W. 1869 Baltimore Av
 Graham Jacob, 850 Wehrman Av
 Gramlich Jacob, 113 W. 2d
 Grammer Anton, 1446 Walnut
 Grand Julius, 2434 Reading Road
 Grathwohl Geo. s.w.c. Livingston and Linn
 Gray A. W. 345 W. 6th
 Grear David, 1101 Walnut
 Green B. F. s.w.c. 9th and Walnut
 Green D. B. 2714 Spring Grove Av
 Green Kate, 742 E. 6th
 Greiner Chas. 2712 Spring Grove Av
 Grew J. C. ground floor Traction Bldg
 Groppenbacher Adam, s.w.c. 8th and Bay-
 miller
 Grosheim Harry, 1218 Freeman Av
 Gross Albert J. 628 Vine
 Grossman I. 1335 Vine
 Grote Jos. 4000 Colerain Av
 Groves Norman T. 2282 Spring Grove Av
 Guenther Michael, 15 W. McMicken Av
 Guiney Edward, n.e.c. 5th and Sycamore
 Guth Oscar, 3217 Jefferson Av
 Guthrie Wm. W. 20 Opera Place and s.w.c.
 Spring Grove Av. and Donnell, Winton
 Place
 Gutjahr Jacob, 3245 Colerain Av
 Haas J. 20 E. 3d
 Haas John, s.e.c. Liberty and Bremen
 Haas Wm. M. n.e.c. 8th and Freeman Av
 Haberstumpf & Son, 4412 Glenway Av
 Hackmann Clara, 1090 Flint
 Hafner Louis H. 131 W. McMicken Av
 Hagen Geo. 529 W. 8th
 Haggerty & Field, n.w.c. 4th and Central Av
 Haggerty John, 315 Park
 Hagner Jacob, 50 E. Court and s.w.c. Glen-
 way Av. and Winfield Av
 Hallau Henry, 1902 Western Av
 Halpin Timothy D. 1563 W. 6th
 Hambaugh Wm. H. 2144 W. 8th
 Hammann Christ. 1606 Race
 Hankey Louis, n.e.c. Hulbert Av. and West-
 ern Av
 Hannan Jas. F. 944 Ludlow Av
 Hans Henry, 2900 Colerain Av
 Hard Edward, 1701 Madison Road
 Harding Clifford, 1774 Baltimore Av
 Harig Phillip, s.w.c. St. Joe and Loth and 101
 Winkler
 Harle Christ. 2539 Colerain Av
 Harfinger Phillip, s.e.c. Liberty and Dalton
 Av
 Harmeling Theo. 1201 Budd
 Harris Meyer, 431 W. 6th
 Harsch Geo. s.w.c. Hackberry and Madison
 Road
 Hartmann Fred. 1536 Freeman Av
 Hartmann John, 2136 Ravine
 Hau Fred. 1703 Race
 Haustermann John H. 427 W. Front
 Haverkamp Caroline, 1614 Eastern Av
 Heenan John, 310 E. 8th
 Hefke Edward, 617 Broadway
 Hehemann Bros. 719 E. McMillan
 Heil Christ. P. 1230 E. Front
 Heilmann Adam, 1710 Dreman Av
 Heimerdinger Gottlieb, 1791 Denham
 Heinhuch Geo. & Co. s.w.c. 4th and Main
 Heintz John, 1600 Forest Av., Walnut Hills
 Heister Peter, 3827 Colerain Av
 Heitz Chas. 293 W. McMicken Av
 Heitz Jos. 118 W. Elder
 Heitzmann Mary, 3932 Liston Av
 Held Chas. H. 758 E. McMillan
 Held Paul & Sons, 1810 Race, 1219 Bank
 and n.e.c. Spring Grove Av. and Earl Av
 Held Walter, 201 E. University Av
 Hellmann Bernard, 1318 Freeman Av
 Helmling Louis, 1994 Madison Road
 Hendry Richard, 1529 Vine
 Herbert S. A. 825 E. 3d
 Herbst Jacob, 301 W. 6th
 Hermann Fred. W. 3057 W. 6th
 Hermerding Geo. 1739 Vine
 Hermes Bros. 344 Baum
 Hermes John E. 953 W. 6th
 Herzner Peter G. 1789 Queen City Av
 Hess Henry H. 2500 W. 6th
 Hess John, 121 W. Elder
 Heuel Harry, 1306 Linn
 Hillebrand Wm. E. n.w.c. 7th and Mound
 Hills Gustave, 111 Calhoun
 Hilsinger Michael, 508 Elm
 Hilvert Wm. H. 1300 Sycamore

Hines Jas. 2049 Madison Road
 Hinnenkamp Ben, 3165 W. 6th
 Hirsch Julius, 31 W. 6th
 Hirsch Philip, 4003 Eastern Av
 Hirschman Chas. n.e.c. Canal and Vine
 Hirschman M. 621 Central Av
 Hochstetter Alex. 1801 Vine
 Hock Jacob, 702 Clark
 Hocks Harry, 733 W. 3d
 Hoemer Henry G. 17 W. 12th
 Hoess John, s.w.c. Highland Av. and Shillito
 Hoefler Herman, 29 E. Court
 Hoegeman Harry J. 1038 W. Front
 Hoeltge August L. Manhattan Park
 Hofer Leonard, 1430 Bremen
 Hoffmann Chas. 422 Vine
 Hoffmann Chas. s.w.c. 13th and Walnut
 Hoffmann Louis, 223 E. Clifton Av
 Hoffmann Wm. 1315 Walnut
 Hofmann John, 2178 Gilbert Av
 Hohmann Geo. 1338 Vine
 Holbrook Jasper, 1935 Eastern Av
 Hollis & Beck, 900 Kenyon Av
 Hollmeyer Chris. 1000 Central Av
 Holscher Bros. n.e.c. 8th and State Av
 Honeyman P. L. 1410 Central Av
 Hopkins Harry F. 938 Hatch
 Horst Otto, 1701 Vine
 Horstmann Christ. s.e.c. Harrison Av. and
 Western Av
 Hotel Savoy, 11 E. 6th
 Howald John, s.e.c. 12th and Clay
 Hub Cafe Co. (The), 42 E. 5th
 Huber Chas. A. 1616 Linn
 Huber John, 100 Winkler
 Huber Jos. A. 3927 Spring Grove Av
 Huber Lewis J. s. s. Spring Grove Av. nr.
 Mitchell Av., Winton Place
 Huber Wm. E. 3829 Spring Grove Av
 Hughes Wm. 951 Martin
 Hughes Wm. 1072 Gilbert Av
 Hugo Edward, 315 Warner
 Hummel Geo. 1401 Elm
 Hummel Martin, 1439 Elm
 Hunt Henry, 664 Shillito
 Huntmann Geo. E. 404 W. 7th
 Hurst Frank s.w.c. Harriet and Richmond
 Husman Lillie, n.e.c. Race and Canal
 Hussey Thos. 901 W. 5th
 Huster Herman F. s.e.c. Baymiller and Wade
 Hymen Jacob, n.w.c. Longworth and Plum
 Israel Harry, s.w.c. McMillan and Vine
 Jacobs Geo. 200 W. Court
 Joehnk B. F. 637 Broadway
 Joesting August, 1048 Marshall Av
 Joesting Wm. 601 W. 6th
 Johantges Fred. 1434 Central Av
 Johnen Louis G. 2100 Vine
 Johner Mary, 1216 Walnut
 Joseph August, 1552 Central Av
 Jung Nicholas, 1828 Race
 Jungbluth Chas. 400 Warner
 Kahle Henry, 1783 Dreman Av
 Kaiser Edward C. 4164 Hamilton Av
 Kallmeyer Chauncey, 36 E. University Av
 Kamp Erwin J. 10 E. 6th
 Kamphaus Harry, 1188 Harrison Av
 Karsch Frank, 817 Broadway
 Karting Henry, 115 E. 13th
 Kavanaugh E. G. head of Price Hill In-
 clined Plane
 Keenan Jas. 1510 Freeman Av
 Kell Chas. 72 E. Clifton Av
 Keller Harry B. 500 W. Court
 Keller Wm. 501 George
 Kellerman Mrs. J. O. n.w.c. Mitchell Av. and
 Carthage Pike
 Kelly John J. 541 Broadway
 Kelly Michael, n.w.c. 3d and Park
 Kemmel August, 70 E. McMicken Av
 Kemna John M. 2218 Vine
 Kende & Johnson, 211 Broadway
 Kenkel Bernard, 1098 W. Liberty
 Kenkel Jos. 1801 Harrison Av
 Kennedy J. T. manager, 807 Main
 Kennedy Thos. s.w.c. 6th and Main
 Kenney & Mullen, 700 Barr
 Kenning Clemens, 1630 Pleasant
 Kenning Jos. 614 Plum
 Klefer John, 2901 Jefferson Av
 Killroy John, n.e.c. Garfield Place and Elm

PATENTS

JAMES N. RAMSEY,
 PATENT LAWYER and SOLICITOR,

Phone Main 469, 604 Johnston Bldg.

TRADEMARKS

Kimmerling Wm. Jr. 151 E. Clifton Av
 Kinsella Mrs. Margaret, 710 Freeman Av
 Kinzel Michael, 743 E. McMillan
 Kirbert Florentine, 1135 Gest
 Kirst Jos. A. 123 E. Front
 Kirstein Chas. C. 508 Dandridge
 Kisker & Schmitt, 526 Fountain Place
 Klaas Henry, 1116 Budd
 Klein B. J. 3001 Colerain Av
 Klein Bert, 1409 Vine
 Klein Chas. 1904 Vine
 Klohs John, 557 E. 5th
 Klostermann J. G. 932 Curtis
 Klug John, 1900 Linn
 Knagge Frank, 1241 Main
 Knau Louis, 1311 Harrison Av
 Knoechel Conrad, 2246 Wheeler
 Knollmann Andrew G. 2150 W. 6th
 Knosp Gus, 1614 Queen City Av
 Knox Chas. 1157 Harrison Av
 Knueven John, 619 E. Pearl
 Koch C. F. 1134 W. 8th
 Koebel Mrs. Michael, 118 Allison
 Koehler John A. 2435 Colerain Av
 Koenig Henry, n.e.c. Smith and Augusta
 Kohler Chas. 830 Broadway
 Kohler John n.e.c. 4th and Main
 Kohus John W. 1217 Main
 Kollmer Jacob, s.w.c. Spring Grove Av. and
 Ammen Av., Winton Place
 Koo Frank B. s.e.c. Freeman Av. and 7th
 Kopp David O. 51 E. McMicken Av
 Korfhagen Bros. 1205 Linn
 Kormann Gerhard, 835 Wade
 Kortemeyer Edward H. 2801 McMicken Av
 Kraft Chas. 1909 W. 8th
 Kramer Anthony, 3956 Eastern Av
 Kramer Benj. J. 900 Clark
 Kramer Chas. F. 600 Elm and n.e.c. 5th and
 Elm
 Kramer Frank J. 431 Milton
 Kratt John, 630 E. Pearl
 Kraus Michael, s.w.c. 7th and Main
 Krauss Henry D. 1322 Vine
 Krebs Geo. w. s. Depot north of Gest
 Kreideler Henry H. 1828 Westwood Av
 Kreienbaum Gust. 500 E. 12th
 Kreimberg Henry, n.w.c. 3d and Central Av
 Kreimer Henry, 1432 Harrison Av
 Kreutz Fred. 2050 Dunlap
 Krieger Gus, n.w.c. 6th and Elm
 Krinke Geo. s.e.c. 7th and Baymiller
 Kroeger Hugo, 1863 Walker
 Krollmann Jacob, end of Westwood Car
 Line and 512 Vine
 Kroness & Sellmen, 531 W. 6th
 Krummen Clem. 224 Elm
 Kruse Fred. 3100 W. 6th
 Kuehling Jos. 524 Culvert
 Kuehne Henry, manager, 1714 Hanfield
 Kuehner Edward C. s.e.c. 5th and Central
 Av
 Kugel Jos. s.w.c. Court and John
 Kummer Gus, 116 15th
 Kunkemoeller Gus, 1200 Poplar
 Kunz Henry, 2905 Massachusetts Av
 Kurze Anton, 330 E. 5th
 Kuwatsch Louis, 1565 Central Av
 Lachtrop Henry & Son, 1311 Main
 Lampe Anthony, 529 Dandridge
 Lancaster Lucien H. 644 W. 7th
 Lang & Wermes, 431 Vine
 Langenecker & Schwartz, 1319 Vine
 Larberg Geo. 1546 Elm
 Lauku & Nedelku, 2117 Central Av
 Leesmann Bros. 1029 Freeman Av. and 1900
 Gest

Saloons—Continued.

- Leffler Jacob, 117 W. Court
 Leicht Louis, 625 E. Front
 Leimgruber Martin, 275 Emming
 Leist Wm. 2157 Eastern Av
 Leonard & Wiechering, 1066 Linn
 Leppert Adolph, 3699 Carthage Pike
 Leser Andrew, 1304 Vine
 Levi Edward, 622 Elm
 Lewing Fred. 549 Clinton
 Libbert Chas. H. n.w.c. Main and Water
 Libis Jos. 56 E. Court
 Lick Run Springs Distillery Co. n.e.c. Wade
 and Central Av
 Lieb Andreas, 1159 Harrison Av
 Liebel John, 22 W. 13th
 Liger & Shields, 34 E. 5th
 Lill Joseph, 2306 Vine
 Lindemann Fred. W. 2469 McMicken Av
 Lindman Isaac B 3210 Spring Grove Av
 Lingonner Bros. s.w.c. Madison Road and
 Edwards Road
 Linhardt Chas. 147 Mulberry
 Link Geo. E. 1106 Vine
 Linskey Thos. M. 2601 Eastern Av
 Lippert Jos. 4331 Glenway Av
 Listermann Edward, 2973 Spring Grove Av
 Listermann Jos. s. s. Spring Grove Av. at
 Mill Creek, Winton Place
 Listermann Louis, 4253 Spring Grove Av
 Little Chas. manager, 1553 Tremont
 Littmann Fred. 510 Plum
 Lockhorn Susan A. 1072 Flint
 Loeffelholz Gottfried, 2834 Colerain Av
 Loeffler M. Julius, 3101 Jefferson Av
 Lohaus Ben. H. 63 Race
 Longinotti Louis, 250 W. 6th
 Looper & McKinney Bros. 648 E. 6th
 Lorenz Sophia, 1614 Hoffner
 Loring Otto, s.w.c. Liberty and John
 Lornie Frank, s.w.c. 9th and Vine
 Lotz Frank J. 215 Pike
 Lucas Henry W. 2225 Clifton Av
 Luebke Fred. n.w.c. Freeman Av. and Gest
 Luken Chris. s.e.c. Freeman Av. and Clark
 Luthmann Geo. 714 Freeman Av
 Lynch Jos. W. 2810 Woodburn Av
 McCabe & Rhodes, 245 Carrel
 McCarthy Thos. J. 522 Walnut
 McCarthy Thos. J. 2529 Woodburn Av
 McCoy Jos. L. 865 Carlisle Av
 McDonough Susan, 310 E. 3d
 McFadden Jas. 2364 Concord
 McGuff Michael, 2258 Eastern Av
 McGuire John, jr. 2706 Reading Road
 McGurvey Patrick, 74 Plum
 McMahon Wm. C. 2437 Gilbert Av
 McNay Cassius, 300 E. Front
 McPherson Jos. 132 Main
 Macke Bernard, e. s. Reading Road nr. B.&
 O.S.W.R.R
 Macke Johanna, Reading Road opp. Oakland
 Av., Bond Hill
 Maffey Frank, 2721 Eastern Av
 Mallet Chas. P. 2601 Scioto
 Markovits Michael, 213 Findlay
 Marks Louis, 1222 Vine, 500 W. 5th and 600
 John
 Marqua Charles E. s.e.c. Gilbert Av. and
 McMillan
 Marsch John, 1339 Oakland Av., Bond Hill
 Marshall James, Johnson north of Hopple
 Martin Frank E. 600 Sycamore
 Martin John, s.e.c. 9th and Freeman Av
 Martin Philip, 315 Ludlow Av
 Martin Thos. s.w.c. 7th and Plum
 Matthews Geo. W. n.w.c. Liberty and Bay-
 miller
 Mauch Chas. 278 W. McMicken Av
 Mauntell & Miller, n.e.c. Court and Race
 Mause Peter, n.e.c. 8th and Enright Av
 Maxwell M. J. s.e.c. Rittenhouse and Clark
 May Isaac, 217 Sycamore
 Mayr Albert, 424 W. 3d
 Mecklenburg Louis, n.e.c. University Av.
 and Highland Av
 Meder Frank J. 2144 Central Av
 Meeman Jos. 2344 Wilder Av
 Meldel Michael, 2630-Vine
 Meier Chas. F., New Richmond Pike and
 Miami River, E. Columbia
 Meister Cresentia, 2019 Central Av
 Meinze Fred. 723 Sycamore
 Meissner Fritz, 1932 Harrison Av
 Meister Gus, 1350 Walnut
 Meister John A. 29 Mary
MERGARD HERMAN L., 2800, 2802 and
2804 Colerain Av.; Phone West 2112
 Mertens G. H. 213 W. Elder
 Metz Anna, 1783 Queen City Av
 Metzger Chas. junc. Spring and C.H.&D.Ry.,
 Winton Place
 Meyer August, 541 Findlay
 Meyer Bernard, 417 E. 5th
 Meyer Chas. 1229 Vine
 Meyer Ernst, 715 Freeman Av
 Meyer Fred. 430 E. 3d
 Meyer Henry, 3880 Liston Av
 Meyer Henry, 262 Butler
 Meyer Herman, n.e.c. 12th and Walnut
 Meyer Jos. 1664 Frederick Av
 Meyer Lucien, s.e.c. 2d and Smith
 Meyer & Son, 418 Central Av
 Meyer Theo. 537 George
 Meyer Theo. & Bro. 307 W. 6th
 Meyerrenke John B. 646 W. 5th
 Meyers Edward, 329 Longworth
 Michael Frank, 412 Reading Road
 Militz Milan, 411 Findlay
 Miller Chas. jr. 235 E. 5th
 Miller John W. n.e.c. Water and Central Av
 Miller Theo. 853 Armory Av
 Miller Wm. n.w.c. Liston Av. and Anderson
 Ferry Road
 Mindermann Cord, s.e.c. 9th and John
 Minor Wm. D. s.e.c. Court and Plum
 Mitchell Clayton, 701 W. 4th
 Mitchell Edward, 632 E. Pearl
 Mitchell Patrick, 2353 Boone
 Moellering Henry, 216 E. 12th
 Mohl Valentine, 1807 Central Av
 Mohlenkamp Theo. 848 W. 5th
 Mohmeyer Chas. jr. 1400 Vine
 Mohr Fred. 118 W. Liberty
 Mohr Jacob, 4313 Colerain Av
 Mohr Morris, 513 Walnut
 Molique Edward, n.w.c. Front and Walnut
 Molloy Daniel, s.w.c. 7th and Cutter
 Montifer Chas. 1901 W. 8th
 Mooney Thos. 2016 Reading Road
 Moormann Henry, 108 E. 4th
 Moran Nora, 301 W. Water
 Morgan & Fricke, 108 E. Water
 Morley P. T. 2110 Gilbert Av
 Morris David, 320 W. 6th
 Morrissey John, jr. s.w.c. 2d and Plum
 Morsch Fred. H. 1775 Sycamore
 Moser Chas. 1129 Elm
 Motz Jacob, 3239 Spring Grove Av
 Muckerheide Frank C. 2577 McMicken Av
 Mueller August, 1313 Sycamore
 Mueller Bros. 1611 Race
 Mueller Chas. V. 2876 Colerain Av
 Mueller Christian, s.w.c. Gilbert Av. and Mc-
 Millan
 Mueller Jacob J. 2000 Reading Road
 Mulligan Jas. n.e.c. Longworth and Cen-
 tral Av
 Mulhern & Kumpf, 413 W. 5th
 Munch Otto, 1414 Plum
 Mundhenk Bros. 100 W. Elder
 Murphy Dan. W. 424 Vine
 Murphy John H. 1549 W. 8th
 Murphy John J. 314 Central Av. and 601 W.
 5th
 Murray A. W. 2210 Spring Grove Av
 Murray John, 1707 Eastern Av
 Murray & Summers, 1809 Eastern Av
 Mussio Tony, 227 E. 5th
 Myers Mon. manager, 619 Main
 Naber Aloysius, 525 W. 5th
 Naber Henry, 165 E. McMicken Av
 Naegele Emil, 2341 Quebec Road
 Naegelen Chas. s.e.c. Pearl and Sycamore
 Nagel Grace, 1735 Highland Av
 Nageleisen Carl, 2838 Colerain Av
 Nathan Louis, n.e.c. George and Mound
 Neider John, n.e.c. Clinton and Cutter
 Neighbors James H. 3032 Colerain Av
 Nelson Louis, 2869 Eastern Av
 Nerlinger & Lenhart, n.e.c. Elm and Findlay
 Ness Jacob J. 12 E. McMicken Av

Nessler Geo. L. 1577 Jones
Neukom Samuel, 1907 Vine
Neutzling Louis, 711 Broadway
Nichting Anthony, 814 Hopkins
Niebaum Edward F. 1714 Main
Niedenthal Andrew, s.w.c. Montgomery Road
 and Langdon Av., Evanston
Niehaus Clemens, 1100 W. 8th
Niehoff Geo. 3801 Montgomery Road
Niehoff Herman, 1452 Main
Niemes John, 9 W. 5th
Nies Anthony, 2020 Mohawk Place
Nora & Quarto, 233 W. 6th
Norris Jas. C. 1675 Central Av
Norton Michael, 433 George
Nougaret Andre, 231 E. 4th
Nunn W. E. 430 W. 5th
Oberding Wm. s.e.c. Poplar and Linn
O'Connell John, 1528 Jones
O'Dowd Thos. J. s.e.c. Kenyon Av. and Bay-
 miller
Oehler Anthony G. 1026 Gest
Oelling & Raters, 2401 Spring Grove Av
O'Hara Martin, n.e.c. 2d and Broadway
O'Hara Thos. 330 W. Water
O'Keefe Wm. 314 E. 7th
Oker Andy, 1723 Central Av
Olbert Bernard, 3100 Warsaw Av
Olding Bernard, 786 Delhi Av
Oliver E. W. n.e.c. Spring Grove Av and
 Platt Av., Winton Place
Ollberding Henry, n.w.c. West Fork Road
 and Hays Av
Ording Martin, 2029 Madison Road
Orr Katie, n.e.c. Court and McLean Av
Ostmann John, s.w.c. Warsaw Av. and En-
 right Av. and 3016 Price Av
Osterman Clemens, 412 Sycamore
Otting John H. 1743 Sycamore
Overberg Estate of Bernardina, 1608 Read-
 ing Road
Parmerton & Robinson, 515 Walnut and 535
 Central Av
Pauly Anthony, 1533 Linn
Peck Paul S. 306 George
Peitz C. Henry, 2444 Gilbert Av
Peters Wm. 407 Race
Peterson G. J. s.w.c. 12th and Vine
Petri Conrad, s.w.c. Court and Main
Petri Fritz, 1343 Main
Petri Wm. s.e.c. Vine and Daniels
Petty Herbert H. 145 W. 6th
Pfeffer Henry B. 3248 Woodburn Av
Pfeffer Jos. 2729 Eastern Av
Pfister Casper, 1801 Central Av
Pfister Jacob, 1006 Broadway
Pfitzer Anna M. 3117 W. 6th
Pfitzer John B. s.w.c. Liberty and Freeman
 Av
Pfueger Jacob J. 2133 Clifton Av
Pfumm Simon, 4231 Spring Grove Av
Pharo Chris. 2487 Eastern Av
Pieper Ben, 915 Carr
Pieper Fred. 1334 Linn
Pierle C. & H. 1408 Vine
Pillars G. S. n.w.c. 6th and Sycamore
Pille Marie, 1104 Wade
Piller Jos. 1326 Knowlton
Plagge Jos. 428 E. 3d
Podesta D. C. n.e.c. 4th and Sycamore
Podesta Guiseppe, 807 Race
Poettker Benj. 100 Mulberry
Pohlar Daniel, 1600 Vine
Pohlar Henry, 1432 Vine
Pohlmann Ben. F. 2131 McLean Av
Pollinsky Chas. 412 W. 6th
Polinsky & Rosenthal, 516 Elm
Polinsky Ike, 528 W. 6th
Popenberg Geo. 1209 Martin
Poppe August, 674 Carr
Poppe H. J. 2821 Western Av
Postal George, 1231 Harrison Av
Powers Lawrence E. 3452 Reading Road
Prabel George, 310 14th
Prote Henry, 316 Milton
Pruess Benj. J. 646 Carr
Prunello Louis, 641 Walnut
Pryor Bartholomew, 341 Kilgour
Puehl Thomas, n.e.c. Race and 15th
Puehl Thos. jr. 1922 Vine
Pund Henry G. 419 W. 6th

PATENTS

JAMES N. RAMSEY,

PATENT LAWYER and SOLICITOR,

Phone Main 469, 604 Johnston Bldg.

TRADEMARKS

Purity Distilling Co. n.w.c. Central Av. and
 Richmond
Purling Richard, 217 Mill
Quinn J. J. s. s. 8th nr. St. Joseph New
 Cemetery
Rack Geo. 4165 Colerain Av
Rahe Geo. n.e.c. 4th and Smith and 3010
 Price Av
Rahe Wm. 2101 W. 8th
Rahn A. Gustave, 2101 Freeman Av
Rammelsberg Ike, 913 Martin
Ranes Jas. H. 2482 W. 6th
Ransom Wm. J. s.e.c. Charlotte and Bay-
 miller
Rappold F. & J. 317 W. 6th
Rasmussen Andrew, 347 W. 5th
Rassenfoss Frank, 3234 Harrison Av
Rau John, s.w.c. Spring Grove Av. and
 Mitchell Av., Winton Place
Rauber Otto, 1701 Carll
Rawlings H. C. s.w.c. 12th and Walnut
Reardon Timothy, 918 E. Pearl
Rechtin B. H. s.w.c. Western Av. and Sher-
 man Av
Rechtsteiner Casper, 2010 Mohawk Place
Recklingloh Bernard, 403 Oregon
Redeker Geo. J. 607 W. 5th
Regan J. J. 724 W. 4th
Regan John J. n.w.c. 9th and Plum
Regensburger John, 629 Sedam
Rehse Wm. F. 1751 Sycamore
Reich Wm. 221 Findlay
Reichert Jos. 300 Shillito
Reichhart Bros. 1200 Flint
Reichrath Frank, 3722 Spring Grove Av
Reidel John, s.w.c. Reading Road and
 Union
Reilmann Mary, 50 Central Av
Reinbold John M. 327 E. 8th
Reinhart John, 3103 Woodburn Av
Reinhart Wm. 600 W. 5th
Reinstatler Peter L. n.e.c. John and Betts
Reis Wm. J. 1025 Wade
Reiss Mary, 3563 Colerain Av
Renner Geo. E. s.w.c. Central Av. and Clark
Renner Joseph, 520 Vine
Renner Pete, 2008 Eastern Av
Renter Wm 769 Delhi Av
Retzsch Richard, 2233 Spring Grove Av
Reusing Albert, 1531 Freeman Av
Reynolds T. J. 536 Main
Rhein Frank, 437 E. 8th
Richardson Martin, rear 953 Churchill Av
Riehle Frank, 1306 Vine
Riehle Jacob, 353 Calhoun
Rielag August W. n.e.c. Liston Av. and An-
 derson's Ferry Road
Rielag Frank, s.e.c. 9th and Elm
Riesenbeck Clements, 500 George
Riesenbeck John B. 1043 Freeman Av
Riesenberger George. s.e.c. Sycamore and
 Liberty
Rieskamp John H. n.w.c. Flint and Denman
Riess Michael, 1926 Dunlap
Riesterberg Theo. jr. 1047 State Av
Riester Edward, 2978 Colerain Av
Riley & Menke, n.e.c. Vine and Mercer
Rinkenberger Louis, s.e.c. 9th and Plum
Ritter Edward, s.w.c. Baymiller and Betts
Rittmann Frank, 617 W. McMicken Av
Roach E. F. 2851 Eastern Av
Robinson J. M. 415 Central Av
Roebing Chas. 1114 Sycamore
Roeckers Herman, 1125 Vine
Roell & Crone, 11 E. 5th
Roell Phil. V. 428 Vine
Roff Alex. J. 2512 Clifton Av
Rohdenburg D. 400 Reading Road

Saloons—Continued.

- Rolfes Ignatius, 654 Freeman Av
 Rolfs John, n.w.c. 8th and Matson Place
 Rolling Fred, 1133 Race
 Roppelt John, 1796 Dreman Av
 Rosenberg Bros. 27 E. 6th
 Ross John, 269 Pike
 Roszkopf John C. n.e.c. Gilbert Av. and
 Churchill Av
 Rotert Mary, 1001 W. 6th
 Roth Chas. 2315 W. 8th
 Roth John, 1791 Elmore
 Rottinghaus Henry, s.w.c. Cutter and Betts
 Rowe Harry, 2809 Woodburn Av
 Rowe James D. 1311 Vine
 Rowekamp Wm. 643 Main
 Rozin Louis E. s.e.c. 6th and Plum
 Ruberg Ben, 2214 Gest
 Rudd Eugene, 414 Central Av
 Rueble E. 3 E. Pearl
 Ruppel Nicholas, n.e.c. Baymiller and Pop-
 ular
 Rulander John, 758 Carlisle Av
 Rumstetter Paul, 2001 Vine junc. Clifton Av
 Runyan Wm. H. 1235 Chapel
 Rupley Thos. F. 3515 Warsaw Av
 Russell Patrick, 433 Main
 Ruwe T. A. 1667 Westwood Av
 Ryan & Willhide, 515 Elm
 Sacstroh Edward, n.e.c. Dayton and Win-
 chell Av
 Salmar Fred. B. 431 Walnut
 Samuel J. W. 326 Plum
 Sand Wm. 2024 Baymiller
 Sanders Emma, 3427 Eastern Av
 Saner Frank, 2647 Colerain Av
 Sanning Mary A. 1300 Main
 Sauter Jacob, 2027 Western Av
 Scanlan & Brunck, 700 E. Pearl
 Schadle John, s.e.c. 9th and Walnut
 Schaefer Karl, 16 E. Liberty
 Schaefer Geo. A. 118 15th
 Schaefer Henry, 3627 Glenway Av
 Schaefer Jacob, 1500 Elm
 Schaefer Louis, s. s. Spring Grove Av. nr.
 Mitchell Av., Winton Place
 Schafer Geo. 2166 Western Av
 Schall Louis, 560 Milton
 Schallich Wm. 1618 Elm
 Schatz Balthazar, 1701 Westwood Av
 Schatz Chas. C. 3001 W. 6th
 Schatz Wm. 407 E. Pearl
 Schaub Fred. A. manager, s.w.c. Pearl and
 Butler
 Schenke & Co. 537 W. 4th
 Scherer Ferd. 301 W. Court
 Scherer Louis, 101 14th
 Scherrer Chas. J. 3109 Spring Grove Av
 Scheurer Geo. 740 W. 5th
 Schewene Chas. 2552 Eastern Av
 Schiele Fred. 919 Walnut
 Schiffmann Fred. s.w.c. Liberty and Pleas-
 ant
 Schildman Henry, 4037 Hamilton Av
 Schiller Daniel, 1711 Elm
 Schilling Anna, 968 W. 5th
 Schindelin Gottfried, s.w.c. McMicken Av.
 and Hopple
 Schlacht Abraham, 502 W. 6th
 Schlichte Geo. J. 801 W. 9th
 Schlotman G. J. 2829 Woodburn Av
 Schmalenberger Peter, 429 York
 Schmid Albert, junc. Plum and Stark
 Schmid Bros. n. s. Galion east of Bridge
 Schmidt Gus, s.e.c. Mercer and Vine
 Schmidt John, 425 Poplar
 Schmiedeke Wm. 1016 Main
 Schmieleg Gus, 216 E. 5th
 Schmiesing Fred. jr. 1640 Blair Av
 Schmits Herman, n.e.c. Race and Green
 Schmitt & Omnitz, 614 Vine
 Schmitt Peter, n.e.c. Laurel & Linn
 Schmitt Philip, s.w.c. Liberty and Linn
 Schneedecker Wendel, 3201 Jefferson Av
 Schneider Chas. 4183 Hamilton Av
 Schneider Martin, 417 E. 13th (Woodward)
 Schneller Fred. 27 W. 5th
 Schnieders Bernard, 1043 W. 6th
 Schoch Louis, 3060 Colerain Av
 Schoepf Margaret, 1173 Gilbert Av
 Scholl John, 218 Wade
 Schorn Geo. P. s.w.c. 2d and Elm
 Schott Adam, 3406 Liston Av
 Schott John J. 2649 Cook
 Schottmiller Fred. 2389 Vine
 Schrimper Bros. 4632 Eastern Av
 Schroeder A. G. 958 Pavilion
 Schroerluke John, 3664 Carthage Pike
 Schubert Edward, Baker Court, First Na-
 tional Bank Bldg
 Schueler Louis, 4001 Hamilton Av
 Schuler Geo. W. 626 Vine
 Schulte Rheinar, 500 W. 4th
 Schultz Henry, 700 W. 5th
 Schumann Al. C. 329 Walnut
 Schumann Jos. s.e.c. Cutter and Liberty
 Schupick Louis J. 965 Richmond
 Schuttenhelm Chas. 2035 Vine
 Schuttenhelm Henry J. 1249 W. 6th
 Schwarte John, 29 E. 2d
 Schwartz Joseph, 3789 Warsaw Av
 Schwartz Mrs. Wm. 255 W. McMicken Av
 Schwarz Carl, n.e.c. John and Armory Av
 Schwegmann Henry, s.w.c. Pearl and Broad-
 way
 Schweikart Eliza, 2613 Jefferson Av
 Schwemberger Wm. s.w.c. Corry and Vine
 Schwender Chas. 1214 Vine
 Schweninger Jos. 1714 Vine
 Schwettmann Louis, 1303 Pendleton
 Schwind Mrs. Minnie, 1614 Walnut
 Schwind Mrs. Oscar, 1112 Race
 Schwindt Peter, 1646 Vine
 Scollan John, s.w.c. Observatory Av. and
 Edwards Road
 See Chas. H. 135 W. 5th
 Seeger Chas. n.w.c. Findlay and John
 Seger Bernard, 321 Smith
 Seger Joseph C. 912 Central Av
 Seher Peter, 15 E. 13th
 Seib Wallace W. n.e.c. Canal and Race
 Seibert Newcomb, 614 Mound
 Seibert Valentine, 1949 Central Av
 Seiders Clinton, s.e.c. Henshaw Av. and
 Township
 Seiler John C. 2279 Spring Grove Av
 Seiwert John, 4000 Spring Grove Av
 Semler Geo. manager, 3253 Spring Grove Av
 Sess Mrs. Augusta, n.w.c. Liberty and Dud-
 ley
 Shapira Hyman, 1320 Central Av
 Sharp & Henry, 322 E. Front
 Sheehan Josie, 614 Lodge
 Shindler Wm. E. n.w.c. 3d and Vine
 Shock & Carter, s.w.c. 5th and Main
 Shook Wm. F. n.e.c. Pearl and Broadway
 Shullman Thos. 518 Plum
 Sickinger Chas. S. 704 E. Pearl
 Siegler J. J. 540 Findlay
 Siemers Henry, 19 W. Liberty
 Sieve Alvin, 858 W. 6th
 Sieve Henry B. n.w.c. Gest and Baymiller
 Sievering Maria Theresa, s.e.c. Court and
 Mound
 Silber Chas. B. n.w.c. 6th and Plum
 Silk Gus, n.w.c. 5th and Broadway
 Silver Mitchell, 335 W. 6th
 Silverglade & Bachrach, 541 Walnut
 Sindlinger Edward, 701 Vine
 Smith Frank H. 1414 Vine
 Smith Geo. n.w.c. Liberty and Hughes
 Smith H. D. 418 Reading Road
 Smith J. E. 4 E. Front
 Smith Jacob A. 2024 Freeman Av
 Smith Julius C. 138 W. 6th
 Smith Thos. G. 2185 Central Av
 Smith Wm. M. 1825 Eastern Av
 Snider Luther G. 1701 Western Av
 Sohmer Matt, 2700 Spring Grove Av
 Sohn Philip F. 2270 Vine
 Solger Roman, 1807 Vine
 Sottong Wm. H. 307 Ludlow Av
 Spadaro Frank, 227 W. 6th
 Spaeth Fred. 3733 Spring Grove Av
 Spaeth John G. 2722 Woodburn Av
 Spaeth Matt W. 1017 Vine
 Spangler Jos. 16 E. University Av
 Sperber Fred. 1026 Queen City Av
 Spiegel Jos. 1808 Elm
 Spreen C. F. 860 W. 6th
 Spreen Mrs. Henry, 900 Betts
 Stadlander John, 1233 Richmond

Stadler Rudolph, 1815 Linn
 Stag Cafe Co. (The), 418 Vine
 Stahl & Keen, 1235 Vine
 Stallo Fred. 1039 Rittenhouse
 Standard Theater Buffet, 1010 Vine
 Stefan Adam, s.e.c. Linn and Bank
 Stegle Michael, 1025 Vine
 Steidle Ignatz, 1009 Freeman Av
 Steidle Jacob, 2009 Elm
 Steinbicker Henry G. 441 Main
 Steincke Herman, 225 Findlay
 Steinmetz Michael, 26 W. Clifton Av
 Stengel Albert, 1807 Elm
 Stenger Al. n.w.c. Court and Race
 Stenger John, 1918 Dunlap
 Stenger John A. 1810 Vine
 Stenzel Jacob, 1717 Western Av
 Sterman Frank, 2888 Cormany Av
 Stermann John, n.w.c. Blue Rock and Lake-
 man
 Stetter Fred. M. 336 W. 6th
 Stevenson W. M. 1610 Queen City Av
 Steves Bros. 1330 Central Av
 Sticklen Henry, s.e.c. John and David
 Stock Bernard, 1136 Gilbert Av
 Stoeber Frank, 1516 Linn
 Stoll John, 1817 Vine
 Storck Wm. J. 1216 Vine
 Stothfang Fred. H. 3210 Warsaw Av
 Stowers John, 512 Plum
 Strasser Jos. 1101 Oehler
 Stratemeyer Harry, 4314 Colerain Av
 Strautmänn Wm. 4322 Liston Av
 Streckfuss Wm. 2365 McMicken Av
 Streibig Chas. 4014 Glenway Av
 Strenske Henry, 2985 W. 6th
 Stroehlein Geo. 4713 Hamilton Av
 Stross Hotel, 24 W. 12th
 Stross & Kuhlmann, 1516 Vine
 Stuewe Wm. jr. 1427 Main
 Stumpe Fred. 601 Broadway
 Stuprich & Fendler, 301 Findlay
 Sturla Frank, n.w.c. Pearl and Pike
 Sturla Giacoma, 1029 Main
 Sturla Harry, 534 Carlisle Av
 Sudbrack Henry, 800 Armory Av
 Süsser Albert, 516 Smith
 Suhr Henry, 748 E. McMillan
 Suhre Gus, s.e.c. 5th and Baymiller
 Sullivan Michael, 712 W. Court
 Sullivan Neil, 318 Plum
 Sullivan Thos. 1059 Central Av
 Summit Cafe (The), 3901 Borden
 Sutthoff John, 1247 State Av
 Swartz Morris M. s.e.c. George and Smith
 Szurlinski Frank, 1551 Cutter
 Tahse W. F. 517 Walnut
 Tallen Wm. 846 Clark
 Taney Thos. s.w.c. Wilstach and Denman
 Tapphorn Fred. H. jr. 131 W. 7th
 Teepe J. Henry, s.w.c. Beekman and Knox
 Tegeler Henry, 1609 Elm
 Teichmann Herman, jr. 2101 Grandin Road
 Tenhundfeld John, 1933 Gest
 Tepe Jos. 1027 Oehler
 Tepe Wm. J. 640 State Av
 Terrany Jake, jr. s.e.c. Court and Vine
 Tettenborn Ernst, 1250 Elm
 Thauwald Theo. 921 Central Av
 Theobald Wm. Henry, 111 W. 5th
 Theurkauf Marie, 1937 Central Av
 Thiele August, 3860 Colerain Av
 Thiem J. & Son, 3901 Spring Grove Av
 Thies Jos. 513 W. 6th
 Thilly L. A. n.w.c. Opera Place and Vine
 Thomas Chas. H. 415 W. 5th
 Thomas J. W. 439 Carlisle Av
 Thorbeck Fred. & Son, 911 Plum
 Tilney Robt. W. 900 Central Av
 Timmers Harry, 706 Central Av
 Tischler Ethel, 539 W. 6th
 Tobergte Henry, 1653 Blue Rock
 Toelke Jos. H. 1200 Sycamore
 Toepfer Ignaz, 1400 Bremen
 Tracey Cornelius, 743 E. 6th
 Traut Max, 1551 Elm
 Trepohl Frank, 2101 Gest
 Tucker Calvert H. 1018 Central Av
 Tutt Robt. 913 Sycamore and 500 E. 13th
 Tyrin Szava & Co. 1666 Central Av
 Uffelmann Chas. 3153 Spring Grove Av

PATENTS

JAMES N. RAMSEY,

PATENT LAWYER and SOLICITOR,

Phone Main 469, 604 Johnston Bldg.

TRADEMARKS

Uhl & Pfeiffer, 1430 Vine
 Ulm Bros. 1514 Vine
 Ulm & Mueller, 1611 Race
 Ungerbuehler J. Adam, 120 Peete
 Uptmoor Henry, 238 E. Front
 Valerius John, s.e.c. Western Av. and Find-
 lay
 VanDeRyt Albert, 2222 Selim Av
 Veeneman John, 15 Main
 Veid Chas. P. 1901 Freeman Av
 Vernon & Lee, 415 Mill
 Vetter Richard, 320 E. Pearl
 Vetter Wm. 116 E. Pearl
 Voderberg Fred. 239 E. Pearl
 Vogt Chas. 3017 Colerain Av
 Vogt Wm. F. n.e.c. Front and Mill
 VonDerHaar Henry, 984 E. 3d
 VonWahlde Bernard, 1133 Broadway
 Vorbroker Henry, 2104 Vine
 Wagner Edward, s.e.c. 15th and Race
 Wagner Geo. n.w.c. 2d and Main
 Wahl Jos. 411 Elm
 Walch Albert, 1716 Race
 Walker George H. 610 Plum
 Wall T. F. 242 Carrel
 Walsh J. J. 3129 Spring Grove Av
 Walters John, 1011 W. Liberty
 Wambagans Fred. jr. 1376 Harrison Av
 Wandstrat Jos. 327 W. 6th and 1230 Budd
 Wanke & Meier, 321 E. 13th
 Ward Mrs. M. J. 601 W. 3d
 Ward Thos. n.w.c. Sycamore and Hunt
 Ware Thos. J. 2173 Queen City Av
 Warner Chas. 2939 Eastern Av
 Weber A. A. 807 Central Av
 Weber August, 300 W. Liberty
 Weber Bros. 1212 Vine
 Weber Geo. J. 116 Allison
 Weber John, n.w.c. Powers and Herron Av
 Weber John, s.w.c. Broadway and Liberty
 Weber John, 3100 Burnet Av
 Weddendorf Elizabeth, 550 Ringgold
 Wefenstedt Henry, 414 E. 12th
 Wegehoff Fred. C. 633 E. Pearl
 Wehmeier Emil, 2751 W. 6th
 Wehry John, 1213 Vine
 Weil C. Fred. 2071 Harrison Av
 Welmer Fred. s.e.c. Spring Grove Av. and
 Ammen Av., Winton Place
 Weinard Jacob, 637 Vine
 Weis Chas. 1201 Hopple
 Weisbender Fred. 534 Main
 Weitzel George, jr. 231 Main
 Weller Geo. 1632 John
 Welsh Harry, n.w.c. Main and Liberty
 Welsh Thos. 2101 Winchell Av
 Wendel Jacob, 1618 John
 Werner & Craig, managers, 2153 W. 8th
 Wernsing A. W. 701 W. 2d
 Wernsing Harry, 514 W. Front
 West Cincinnati Turner Hall Co. 1510 Free-
 man Av
 Westerkamp Jos. J. 408 E. 13th
 Westermann August, 1320 Walnut
 Wettler Jos. 2319 Colerain Av
 Wetzel Andrew, s.w.c. 6th and Walnut and
 22 Opera Place
 Whelar Louis, 1064 Flint
 Wichmann J. H. s.e.c. Gest and State Av
 Wiebking August, 239 Walnut
 Wiechelman Clemens, 34 W. Court
 Wieghaus Henry, 1321 Cutter
 Wiehe Henry, 1925 Western Av
 Wielert's Cafe, 1408 Vine
 Wiermann Matthew, 519 Harriet
 Wiener Nicholas, 266 W. McMicken Av
 Wientjes Richard, 3453 Reading Road

Saloons—Continued.

Wilberding Frank, 112 14th
 Wild Oscar L. 4018 Glenway Av
 Wildhaber John, 1422 Race
 Wilhelm Albert H. 1030 Bank
 Wilhelm Fred. 817 Vine
 Wilhelmy Louis H. Sons, 4029 Reading Road
 Wilhite Zeta, 680 Evans
 Will John P. 1831 Race
 Willenborg Bernard, 700 Reading Road
 Willenborg Josephine, 2100 Freeman Av
 Williams Oyster & Chop House, 17 E. 6th
 Wilmes Helena, 56 Elm
 Wimberg Geo. 702 W. 4th
 Wimberg John, 409 Sycamore
 Winkeljohn August, 2025 Colerain Av
 Winkelmann Wm. 3026 W. 6th
 Winzig Tony, 5026 Eastern Av
 Winzig Tony, jr. 556 E. 5th
 Wirthlin & Sanger, 2718 Woodburn Av
 Wischmeyer Harry, 709 W. Court
 Wise John, 426 E. 6th.
 Wissel Henry G. 1040 Marshall Av
 Witschger J. H. 1135 E. 3d
 Witt Bros. n.w.c. Central Av. and Wade
 Witte Geo. 127 E. 6th
 Wittenburg H. L. 1830 Freeman Av
 Woerner Louise, 501 W. McMicken Av
 Wolf Alfred, 1306 Race
 Wolf J. H. 2177 Central Av
 Wolf J. R. 1502 Vine
 Woodke Wm. A. 1673 Westwood Av
 Woods Vincent, 612 Freeman Av
 Worpenberg Mary, 230 W. McMillan
 Worthman Chas. 1101 Broadway
 Woywod Julius, n.w.c. Vine and Water
 Wrede Ben, s.e.c. Court and Baymiller
 Wright Elmer, n.e.c. George and Central Av
 Wuebben Henry, 1113 Main
 Wuebben Herman, 714 E. Pearl
 Wuehker Joseph, jr. 3247 Eastern Av
 Wulfekuhl Wm. 1031 Baymiller
 Wulfekuhle Carrie, 702 W. 5th
 Wullner Fred. 455 Dayton
 Wunker Geo. 3701 Montgomery Road, Ev-
 anston
 Wurst A. John, n.w.c. Spring Grove Av. and
 Fairview Av., Winton Place
 Wynne Michael, s.w.c. Walnut and Allison
 Wyss Jos. 611 Elm
 Yaffe Geo. 520 Elm and 1413 Central Av
 Yanofsky Harry, 572 W. 6th
 Yonker John, n.w.c. Pearl and Lawrence
 Young Wm. M. 140 W. 3d
 Zander Henry, 2272 Vine
 Zang Geo. 2306 Harrison Av
 Zeiser Leonard L. 2122 W. 6th
 Zimmer Anthony F. 1052 St. Gregory
 Zimmer Wm. s.w.c. 2d and Vine
 Zins John R. 2416 Eastern Av
 Zolg & Streng, 2601 Spring Grove Av
 Zoll Nicholas, s.e.c. Liberty and Moore
 Zukauski Teofil, 1101 Hopkins

Salt.

Banner Salt Works, 1026 Main
 Barrett Line, 513 Chamber of Commerce
 Bldg
 Colonial Salt Co. (The), 25 W. 2d
 Creasey's W. D. Sons, 45 Walnut
 Dunholter J. H. & Co. 55 Walnut
 Liverpool Salt Co. 25 W. 2d

Salvage Wreckers.

EZEKIEL & BERNHEIM CO. (THE).
 334 Main; Telephone Main 1368
 Rothschild C. R. 210 Commercial Tribune
 Bldg

Salve Manufs.

Corry J. Frank, 524 Vine

Sample Cases.

MENDEL & CO., 111, 113, 115, 117, 119, 123
 and 125 W. Pearl
SCHNEIDER BROS., 33 W. Pearl; 'Phone
 Main 2716

Sand Dealers.

Agness Jas. W., Builders' & Traders' Ex-
 change
 Armstrong S. Edward, 1727 Hanfield
 Bedinghaus Bernard, 1128 Garden
 Broxtermann John C. 1630 Providence
 Bushelman John H., Builders' & Traders'
 Exchange
 Cincinnati Sewer Pipe Co. (The), s.w.c. Elm
 and Water and e. s. Montgomery Pike
 and N.&W.Ry
 Donnelly & Dovey Construction Co. 402
 Union Trust Bldg
 Dugan Richard, 1642 Baltimore Av
 Funke John, 2466 McMicken Av
 Giese Frank, 2238 Amor Place
HALL T. J. & CO., 450 to 456 E. Pearl;
 Yards, foot of Lawrence st.; 'Phone
 Private Branch Exchange Canal 3100
 McCammon L. H. Bros. 312 Johnston Bldg
 Metz Jacob, 1719 Westwood Av
 Miami Stone & Gravel Co., Builders' &
 Traders' Exchange
 Miller John, 1539 Knox

CANAL SAND AND GRAVEL.

The Moores-Coney Co.,

YARDS, PLUM, BET. 12TH & 14TH STS.
 and Evanston on N. & W. Ry.
 Office, 1511-1515 Union Trust Bldg.

'PHONE MAIN 973.

Osterkamp Bernard, 1658 Denham
 Price Hill Coal & Sand Co. 905 State Av
 Rodocker Jos. 5305 Eastern Av
SMITH SAND CO. (THE), foot of Race;
 'Phone Canal 3318
 Spille Henry & Son, 446 E. Pearl
SPINKS T. W., Main Yard, 1205 to 1215
 Madison Av.; Warerooms, 1226 to 1232
 Madison Av. and 12th and Washington
 sts., Covington, and Main and Hamlin
 and Ferry and Winchester sts., Latonia;
 also, s. s. Front near Lawrence, Cincin-
 nati; Telephone Private Branch Ex-
 change South 49
 Ware J. R. & Sons, 19 E. Water
 Willey Mill & Elevator Co. (The), 3479 Che-
 viot Av

Sand Blast.

Cincinnati Sand Blast Co. (The), 1103 York
 Sand and Emery Paper.

QUEEN CITY SUPPLY CO. (THE), s.w.c.
 Pearl and Elm

Sanitariums.

(See also Hospitals.)

Augusta (The), 1633 Freeman Av
 Electrical Health Institute of Therapeutics
 (The), 640 W. 7th
 Florein Sanitarium, 640 W. 7th
 Powell Anna, 424 W. 8th
 Snell The Dr. Sanitarium, 16 Garfield Place
 Walnut Hills Sanitarium, 2532 Park Av

Sash, Doors and Blinds.

Bosken & Brechelt, 3408 Warsaw Av
 Brethauer The G. J. Planing Mill Co. 2260
 Bogen
 Cincinnati Sash & Door Co. 946 W. 6th
DEXTER LUMBER CO. (THE), Manufac-
 turers of Sash, Doors and Blinds and
 Special Mill Work, Montgomery Av.
 and B.&O.S.W.R.R., Norwood; Telephone
 Elm 99
 Doppes The J. B. Sons Lumber Co. 1246 Gest
 Ferris Chas. S. 250 McCullough
 Griffith The Jas. & Sons Co. n.w.c. Reading
 Road and 12th
 Maly Bros. (Limited) 717 Carr

The Henry Disston's Sons Co.,

MANUFACTURERS OF AND DEALERS IN

Saws, Files, Saw Tools, Machine Knives, and Steel.

S. E. COR. SIXTH AND BAYMILLER.

TELEPHONE WEST 1010.

MAYER THE WM. CO., 644 to 648 W. 3d;
Telephone Main 423
MORRISON & SNODGRASS CO. (THE),
34 Blymyer Bldg, 514 Main
Pease Co. (The), junc. Fredonia Av. and
C.L.&N.Ry
Short Chas. W. 259 Strader
Snodgrass S. L. & Son, Builders' & Traders'
Exchange
STANDARD MILL WORK CO. (THE), Nor-
wood, O., Wholesale Manufacturers of
Doors, Sash, Blinds, Mouldings and Mill-
work; Factory, Ross Av. and Section
Av.; Office, Foraker Terrace nr. Mont-
gomery Road; Office 'Phone Elm 237;
Factory 'Phone Elm 252
Thom The John C. Co. 1225 W. 8th
WARD-BROCK SASH & DOOR CO., s.e.c.
Clark and Harriet; 'Phone West 1700
Weber The F. A. Co. 4011 Cherry

Sash Balance Manufs.

Radel Sash Balance & Lock Co. (The), 738
State Av
Winter Sash Balance Co. 506 Richmond

Sash Locks.

Buettner Sash Lock Co. 1550 Pleasant

Sauerkraut Manufs.

Home Made Kraut & Pickle Co. 134 Sycamore

Sausage Manufs.

Barkley T. J. rear 38 Walnut
Busch H. F. Co. 1332 Vine
Cincinnati Abattoir Co. (The), 3251 Spring
Grove Av
Hoffmann The John Packing Co. 2129 Bay-
miller
Knauber Jacob, 1990 Plum
Lohrey Jacob, 2147 Kindel Av
Meyer The H. H. Packing Co., Central Av.
and Linn
Sander The A. Packing Co. 1022 Gest
Wolff Geo. 219 E. 12th

Sausage Casings.

Bechstein & Co. of Chicago, Ill. 3251 Spring
Grove Av
Cincinnati Butchers' Supply Co. (The), 1986
Central Av

Savings Banks.

(See also Banks and Bankers.)

**QUEEN CITY SAVINGS BANK & TRUST
CO. (THE)**, s.w.c. 5th and Vine
**UNION SAVINGS BANK & TRUST CO.
(THE)**, n.w.c. 4th and Walnut

Saw Manufacturers.

Baldrige & Hogan Saw Co. (The), s.e.c. 6th
and Baymiller
Cincinnati Saw Works, 123 W. 2d
DISSTON'S THE HENRY SONS CO., s.e.c.
6th and Baymiller; Telephone West
1010
MORRIS E. K. & CO., 311, 313, 315 and 317
W. 2d
National Saw Co. (The), s.e.c. 6th and Bay-
miller
Ross Jas. 107 E. Court
Rowe & Trunnel, 123 W. 2d

PATENTS

JAMES N. RAMSEY,
PATENT LAWYER and SOLICITOR,
Phone Main 469, 604 Johnston Bldg.

TRADEMARKS

Saw Mill Machinery.

SMITH, MYERS & SCHNIER CO. (THE),
621 to 627 W. Front

Saw Mill Manufs.

Fay J. A. & Egan Co. n.w.c. Front and John
Lane & Bodley Co. (The), Paddock Road
and Ross Av. Bond Hill

Saw Mills.

Crane C. & Co. 1739 Eastern Av
Freiberg Lumber Co. (The), Poplar, McLean
Av. and Findlay
Maley, Thompson & Moffett Co. (The), 1900
W. 8th

Saw Repairers.

Matthews John, 766 W 5th
Starck Mathew, 2118 Freeman Av

Sawdust Dealers.

Blymyer Amanda, 315 Kinsey Av. nr. Read-
ing Road
Buchholz Henry C. 1710 Fernwood
Gieske Henry, 1816 Logan
Holthaus John, 1827 Logan
Schawann Alois, 2628 Colerain Av
Williams John H. 2126 Madison Road

Scaffolding.

FINE & CO. Scaffold Riggers; Distributors
of The Hercules Specialty Co.'s Ladders
and Scaffolding; Office, Warehouse and
Salesroom, 216 W. Pearl; 'Phone Main
263

Scales.

Cincinnati Scale Manuf. Co. 212 Walnut
Computing Scale Co. (The) of Dayton, O., 24
E. Court
Dayton Scales, 24 E. Court
FAIRBANKS, MORSE & CO., 137 W. 4th;
'Phones Main 682 and 2647
Henrichson Scale Co. 1421 Walnut
HOWE SCALE CO. (THE), 326 Main;
'Phone Main 570
Toledo Computing Scale Co. 141 E. 6th

Scale Repairers.

Queen City Scale Co. 1628 John

Scenic Artists.

Anderson Jas. S. 133 E. 3d
Herfurth John, 2183 Boone
Morton Ph. 75 St. Paul Bldg
Rettig John, room 33, 141 E. 4th
Rettig Martin, room 14, 118 E. 4th
Talbot Geo. flat 5, 435 John

School Apparatus.

Cincinnati Seating Co. 202 Sycamore
Excelsior Furniture Co. 202 Sycamore

School Book Publishers.

AMERICAN BOOK CO., 300 Pike; Telephone Canal 4013

School Furniture.

Cincinnati Seating Co. 202 Sycamore

School Supplies.

Ohio Valley School Supply Co. room 16, 141 E. 4th
Willey A. J. room 333, 514 Main

Schools.

Academy of Dramatic Arts (The), 307 Odd Fellows' Temple
Academy of the Sacred Heart, Lafayette Av., Clifton
Academy of the Ursulines of Brown County, 2800 Reading Road
Academy of Sisters of Mercy, n.w.c. Kenner and Freeman Av
Babin Rev. Jeremy, A. B. 148 E. 4th
BARTHOLOMEW-CLIFTON SCHOOL (THE) Evanswood, Clifton; 'Phone North 1824
Bartlett Commercial College, 1003 Commercial Tribune Bldg
Berlitz Schools of Languages (The), 510 Mercantile Library Bldg
Blind School of Cincinnati, 719 W. 6th

CAMPBELL COMMERCIAL

SCHOOL, A. R. Campbell, Principal, Harrison Bldg, 31 E. 4th; Telephone Main 1807

Cedar Grove Academy, s.w.c. Glenway Av. and Beech Av
Cincinnati Christian Science Institute, 218 McGregor Av
Cincinnati College of Finance & Commerce, s.w.c. Garfield Place and Race
Cincinnati Collegiate School (The), 148 E. 4th
Cincinnati Educational Institute, 3579 Bogart Av
Cincinnati School of Expression, 605 Lyric Theater Bldg
COLLEGE PREPARATORY SCHOOL FOR GIRLS, Mary Doherty, Principal, s. s. Madison Road opp. Fairfield Av., Walnut Hills
COLLEGIATE SCHOOL FOR GIRLS, Miss Maria C. Collins, B. L., Principal, 1327 E. McMillan; Telephone North 3197—X
Day Commercial School of the Y. M. C. A., n.w.c. 7th and Walnut
Deaf Mute Sign School of Cincinnati, 719 W. 6th

Entrup Preparatory School, 706 Elm
Franklin School, 2833 May
Free Industrial School for Boys, 731 W. 6th
Habermaas School of Scientific Banking and Domestic Economy, 3619 Wabash Av
International Correspondence Schools, 615 Vine and 106 Bell Block
International Textbook Co. 615 Vine
Jewish Educational Institute, 731 W. 6th
Johannsen Miss S. C. 3577 Reading Road
Kahn School of Oratory and Dramatic Art (The), 514 Odd Fellows' Temple
Kendrick Helen F. 724 Oak
Kruse The Fred. W. School, 3241 Vine
LITTLEFORD SCHOOL (THE), B. Littleford, Principal, 11th floor First National Bank Bldg. Telephone Main 1802
McDonald Educational Institute of the Y. M. C. A. n.w.c. 7th and Walnut
Mann Mrs. Jennie O'Keeffe, 204 W. 4th
Miller The H. Thane School for Girls, Lenox Place and Redway Av

MT. ST. VINCENT ACADEMY, s.w.c. Glenway Av. and Beech Av.; Telephone West 227

Mueller School of Business, top floor Bell Block

Notre Dame Academy, s.w.c. Court and Mound

Notre Dame Academy, Grandin Road, E. Walnut Hills

Notre Dame Academy, 321 E. 6th

OHIO MECHANICS' INSTITUTE SCHOOL OF TECHNOLOGY AND INDUSTRIAL ART, s.w.c. 6th and Vine; J. L. Shearer, Superintendent

Oral School of Cincinnati, 719 W. 6th

St. Joseph College, 429 W. 8th

St. Paul's Cathedral Schools of Art and Crafts, 223 W. 7th

St. Xavier Branch High School, s.w.c. Gilbert Av. and Lincoln Av

Santa Maria Italian Educational & Industrial Institute (The), 534 W. 7th

Sattler's Miss School, 2560 Eden Av

SCHOOL OF COMMERCE, s.e.c. 3d and Walnut; Cincinnati's Most Popular Business School; All the Necessary Commercial Studies, None of the Frills; Telephone Main 3092; C. R. Tate and Thos. P. Scully, Principals

School of Expression (The) College of Music of Cincinnati, e. s. Plum north of Grant

Schuster School of Elocution (The), 507 Andrews Bldg

Sheldon School (The), of Chicago, 1507 First National Bank Bldg

Springer Institute, w. s. Plum b. 7th and 8th

Summer Technical Free School for Boys, 731 W. 6th

Talmud Torah Society School, 614 Barr

Technical School of Cincinnati, at University of Cincinnati

Trade School for Men, 730 Carlisle Av

University School, Blair Av., Cleveland Av. and Hartford Av

Screen Manufs.

CINCINNATI FLY SCREEN CO. (THE), 1010 to 1020 Evans nr. Gest; Telephone West 1033

Screw Manufs.

Niagara Screw Co. of Buffalo, 214 Elm
Robertson W. F. Steel & Iron Co. cor. Elm and Commerce

Sculptors.

Brockmann Herman, 282 Mohawk

Cronin Jos. F. 2305 Gilbert Av

Fettweis Leopold, 2115 Vine

Purdy F. A. 2134 Alpine Place

Schroeder F. & H. s.w.c. Linn and Betts

Terlinden Oswald, 1044 Linn

Seal Presses.

FRIES ANTHONY J., 717 Sycamore; Telephone Canal 670

Sealing Wax Manufs.

British-American Co. 1256 W. Front

Search Light Manufs.

CARLISLE & FINCH CO. (THE), 229 and 231 E. Clifton Av

Second-Hand Stores.

(Clothing.)

Abrams Jacob, 714 W. 5th

Alpert Max C. 336 E. Front

Armstrong Samuel, 116 E. 6th

Bloom Robt. 226 Sycamore

Cohen Frank, 636 W. 5th

Effron Eli, 521 Smith

Elias Louis, 1019 Central Av

Frankel Max, 234 Sycamore

Friedman Sol, 510 W. 5th

Gelschofsky Louis, 504 W. 5th

Gottlieb Morris, 324 Sycamore

Greenberg Benj. R. 526 Central Av

Greenberg Jos. 1430 Central Av

Holzberg Max, 707 W. 5th
 Jussman Hirsch, 710 W. 5th
 Klein Samuel, 516 W. 5th
 Lewis Abraham, 1345 Central Av
 Litzowitz Isaac, 506 W. 5th
 Loftspring Louis, 1326 Central Av
 Ortner Max, 306 Sycamore
 Sass Max, 514 W. 5th
 Saven Max, 438 W. 5th
 Schear Benj. 16 E. 6th
 Schultz Frank, 1411 Central Av
 Silberberg Jos, 404 Sycamore
 Silberblatt Morris, 526 W. 5th
 Silverstein Abraham, 1412 Central Av
 Suslow Solomon, 630 Broadway
 Wiener Borel, 532 and 642 W. 5th
 (Furniture.)

Berman Harry, 539 Broadway
 Cohn Samuel, 1311 Central Av
 Davey John R., 4016 Colerain Av
 Goldberg Moritz, 536 W. 5th
 Goldstein Ike, 518 W. 5th
 Hellman Benj. 1402 Central Av
 Hellman Louis, 1422 Central Av
 Hummelstein Henry, 1510 Central Av
 Hutkin Meier, 920 Central Av
 Johnston T. A. Storage Co. 1013 Central Av
 Karp Bros. 715 Central Av
 Krasnitzky & Belestotsky, 1041 Central Av
 Landy Solomon, 1322 Central Av
 Levitch Jos. 711 Central Av
 Linch D. 710 Central Av
 Loeb Jacob, 305 Sycamore
 Meyer Anthony, 2172 Central Av
 Meyer Morris, 1534 Central Av
 Nelson Louis, 524 W. 5th
 Nestler Oswald B. 622 W. 5th
 Olshewitz Julius, 1432 Central Av
 Passel Hyman, 1305 Central Av
 Rosenblatt Solomon, 1504 Central Av
 Salvation Army Salvage Store, 113 and 121
 Broadway
 Schullman Peter, 508 W. 5th
 Silberberg Jos, 404 Sycamore
 Stacks Jacob, 2831 Spring Grove Av
 Waldman Max, 1408 Central Av
 Wooding Samuel, 210 E. 2d
 Zeff Louis, 1404 Central Av
 (Trunks, Jewelry, &c.)
 Baron Abraham, 422 Central Av
 Max Morris, 522 Central Av
 Steinberg Louis R. 615 Broadway

Seeds.

Buckeye Supply Co. 433 Sycamore
 Fricke John H. 3712 Spring Grove Av
 Holden R. A. & Co. 46 Main
 McCullough J. Chas. n.e.c. 2d and Walnut
McCULLOUGH'S THE J. M. SONS CO., 316
 Walnut; Telephone Main 584; Catalogue
 Free
McCULLOUGH SEED CO. (THE), Albert
 McCullough, President, 316 Walnut; Tel-
 ephone Main 584
 McCullough Seed Co. s.e.c. Water and Vine
 Market Gardeners' Seed Co. 120 E. Court
 Muchmore J. J. & Sons, 121 W. Court
 Patterson & Evans, 52 Vine
RAHE SEED CO., Field, Flower, Garden
 Seeds and Bulbs; Full Line of Poultry
 Supplies; 113 E. Court
SCHRAGE V., Dealer in Northern Grown
 Seeds and Importer of Holland Flower
 Bulbs, 116, 136 and 138 E. Court b. Main
 and Walnut; Phone Canal 75
 Weber C. H. W. 2146 Central Av
 Wilder J. & Co. 141 W. 6th

Settees (Iron and Wood).

STEWART IRON WORKS CO. (THE),
 Branch Office, s.w.c. Colerain Av. and
 Sassafras; Works, Covington

Sewer Castings.

ERHART CHRIS., Round and Square Man-
 holes and Covers, Straight and Circular
 Inlet Plates and Covers, Gutter Gratings
 and Frames, Farmer Traps, Plunger
 Plates and Roadway Castings, 1237-1241
 W. 6th

PATENTS

JAMES N. RAMSEY,

PATENT LAWYER and SOLICITOR,

Phone Main 469, 604 Johnston Bldg.

TRADEMARKS

Sewer Pipe Manufs.

CONKLING H. J., Gilbert Av. nr. Court;
 Telephones Canal 2030 and 2031
MOORES-CONEY CO. (THE), Office, 1511 to
 1515 Union Trust Bldg; Telephone Main
 973

Sewer Pipe.

CHRISPIN THE JAMES G. LIME & CE-
MENT CO., Office, 826 Reedy (Cleve-
 land): 'Phones Canal 14 and 1824;
 Branch, Norwood, 'Phone Elm 76-X;
 Branch, Hyde Park, 'Phone Elm 181
 Cincinnati Builders' Supply Co. (The),
 Builders' Exchange
CINCINNATI SEWER PIPE CO. (THE),
 s.w.c. Elm and Water; Telephone Main
 1079; Norwood and Evanston Branch,
 east side Montgomery Pike and N.&W.
 Ry.; 'Phone Elm 589
CONKLING H. J., Gilbert Av. nr. Court;
 Telephones Canal 2030 and 2031
 Contractors' & Builders' Supply Co. (The).
 2849 Stanton Av. and 533 Reading Road
 McCammon L. H. Bros. 312 Johnston Bldg
McCRACKEN THE J. E. SUPPLY CO., 629
 to 633 E Front
MOORES-CONEY CO., (THE), Office, 1511
 to 1515 Union Trust Bldg; Telephone
 Main 973; Warehouses and Yards, 927
 and 929 W. 5th opp. C.H.&D.Ry. Depot,
 1434 Main, 14th and Canal, and n.w.c.
 Montgomery Road and N.&W.Ry., Evan-
 ston

Moss C. W. 233 McCullough
SPINKS T. W., Main Yard, 1205 to 1215
 Madison Av.; Warerooms, 1226 to 1232
 Madison Av. and 12th and Washington
 sts., Covington, and Main and Hamlin
 and Ferry and Winchester sts., Latonia;
 also, s. s. Front near Lawrence, Cincin-
 nati Telephone Private Branch Ex-
 change South 49
 Wess The B. H. Grain & Coal Co. Harrison
 Road and B.&O.S.W.Ry., Winton Place

Sewer Tappers.

(See also Contractors, Sewer.)

Brill & Walterman, 3494 Reading Road
 Brinck J. H. 2117 W. 8th
 Clear Martin C. 1332 Walnut
 Cluxton Richard J. 3946 Spring Grove Av
 Corbett Bros. 713 Mound
 Docter F. W. & Son, 1413 Main
 Donohue Wm. 1833 Sycamore Av
 Douglas Plumbing & Heating Co. n.e.c. 8th
 and Plum
 Duerr Geo. 2538 Vine
 Faul Adam C. 2727 Vine
 Feldkamp Harry, 708 Linn
 Garrety Bros. 605 W. 5th and n.e.c. 6th and
 Park
HEIDER & HELLMANN, Sewer Tappers,
 Plumbers and Gas Fitters, 224 Cal-
 houn; 'Phones North 2367-X and North
 2417-X
 Hillenbrand The Wm. Co. 2307 W. 8th
 Hohman C. Richard, 1706 Western Av

HOLLAENDER WALTER S.,

1330 Race; Telephones Canal 8 and Park
 464-R
 Homan Chas. 2605 Vine
 Irwin J. K. Plumbing Co. 1920 Vine
 Jacobs Edward, 232 E. University Av

Sewer Tappers—Continued.

Kempf Henry, 4122 Wittler
 Klases John A. 3700 Montgomery Road
 Kleine & Bernard, 274 Ludlow Av
 Kuhn Jacob, 1145 Bank
 Lamping Bros. 2733 Woodburn Av. and 3512 Reading Road
 Laure W. D. 2701 Reading Road
 Lawson Wm. & Bro. 42 E. Court
 Mahoney John E. 719 Whittier
 McCarthy Bros. cor. Forest Av. and Moor-
 man Av. Walnut Hills
 Moeller Frank A. 39 Calhoun
 Morgan Edward H. & Co. 3480 Reading Road
 Niemes Henry, 4112 Hamilton Av
 Niesen Albert, 2019 Mohawk Place
 Niesen Frank & Co. 1208 Sycamore
 Nolan The E. J. Plumbing Co. 604 Main
 Nolan J. F. 1021 E. McMillan
 Parry & Edwards, 2455 Gilbert Av
 Reardon Daniel, 817 Rockdale Av
 Schanzle E. A. 779 E. McMillan
 Schaufert John & Co. 266 Ludlow Av
 Schlemmer The Oliver Co. 1050 Hulbert Av
 Schneider & Ruskaup, 2310 W. 8th
 Sullivan Jerry A. 1680 State Av
 Sullivan John J. 512 E. 12th
 Trinkle F. W. 2137 Central Av
VOGELPOHL J. J. & CO., 4156 Hamilton Av.; 'Phones Park 480 and 885—X
 Wanner Wm. & Co. 1718 Vine

Sewing Machines.

Acme Blind Stitch Sewing Machine Co. of New York, Room 12, 32 E. 3d
 Adjustable Automatic Sewing Machine Co. (The), 1625 Blue Rock
 Beuttel Chas. E. 1719 Race
 Butts L. H. 816 Elm
 Domestic Sewing Machine Co. 1351 Central Av
 Finzer Amelia, 10 Green
 Fischer Wm. F. 1408 Race
FOLEY & WILLIAMS MFG. CO., 121 and 123 W. 5th
 Heger Carl, 1412 Vine
 Hook J. N. & Co. 1351 Central Av
 Huegel Daniel, 1528 Linn
 Luther Bros. 1319 Linn
 Luther F. & Co. 2134 Central Av
 National Sewing Machine Co. 1351 Central Av
 New Home Sewing Machine Co. 1351 Central Av
 Schlueter H. F. & Co. 1408 Elm
 Singer Sewing Machine Co. 437 Race, 6th floor Rawson Bldg, 917 E. McMillan, 1337 Central Av., 1208 Main and 4126 Hamilton Av
 Singer Sewing Machine Co. (The) Manufacturers' Trade Dept. 115 W. 3d
 Twyman Robt. D. 1829 Vine
 Union Special Machine Co. 806 Main
WHITE SEWING MACHINE CO. (THE), 120 and 122 W. 7th; Telephone Canal 2323
 Willcox & Gibbs Sewing Machine Co. 342 W. 4th

Sewing Machine Attachments.

FOLEY & WILLIAMS MFG. CO., 121 and 123 W. 5th
 Singer Manuf. Co. 437 Race

Sewing Machine Needles.

FOLEY & WILLIAMS MFG. CO., 121 and 123 W. 5th

Sewing Machine Repairs.

FOLEY & WILLIAMS MFG. CO., 121 and 123 W. 5th

Sewing Machine Repairers.

FOLEY & WILLIAMS MFG. CO., 121 and 123 W. 5th
 Hook J. N. & Co. 1351 Central Av
 Taglauer Martin, 1537 Central Av

Sewing Silks.

Belding Bros. & Co. 312 Race
 Belding Silk Co. (The), 312 Race
 Brainerd & Armstrong Co. (The), 323 Race
 Corticelli Silk Co. 323 Race
 Oneida Community (Ltd.) of Oneida, N. Y. 51 Perin Bldg

Shaft Manufs.

(See Carriage Pole Manufs.)

Shafting.

CINCINNATI IRON STORE CO. (THE), n.w.c. Front and Freeman Av.; Telephone Private Exchange West 361
DODGE MFG. CO., 'Phone Main 735, 128 W. 3d
MORRIS E. K. & CO., 311, 313, 315 and 317 W. 2d
 Union Drawn Steel Co. 9 Wiggins Block
Shafting, Cold Rolled and Drawn.
MOESTA & RUEHRWEIN, Rooms 20 and 21 Hulbert Block, s.e.c. 6th and Vine; Telephone Canal 3398

Shapers.

AMERICAN TOOL WORKS CO. (THE), n.w.c. 6th and Eggleston Av.; Telephones Canal 2027 and Canal 2159
 Cincinnati Shaper Co. (The), Elam st. and Garrard Av
 Queen City Machine Tool Co. (The), n.w.c. Sycamore and Webster
 Smith & Mills Co. (The), s.w.c. Spring Grove Av. and Township
 Steptoe The John Shaper Co. 2961 Colerain Av

Shears Manufs.

Emrich Phil, 824 Main

Sheet Iron.

Graham Frank C. Co. 210 Traction Bldg
 Lawson The F. H. Co. n. s. Whateley b. Evans and C.H.&D.Ry.; salesroom, 437 Main
 Talbott C. R. Co. 9 Wiggins Block

Sheet Iron and Steel.

AMERICAN SHEET & TIN PLATE CO., 1416 Union Trust Bldg; Telephone Main 2209
 ELDEN T. G., 115 Sycamore

GLOBE ROLLING MILL CO.

(THE), cor. Front and Smith; Telephones Main 1046 and 1571

ROBERTSON W. F. STEEL & IRON CO., Elm below 2d,

Sheet Iron Workers.

Ansonia Copper & Iron Works, Evans st. and C.H.&D.Ry
 Greenwald The I & E. Co. 720 E. Pearl
 Hirt Bros. 1814 Race
 Honhorst Jos. & Co. 1020 W. 6th

KENNEN SHEET STEEL & IRON WORKS, 525 E. Pearl

Kiechler Manuf. Co. (The), Wade, Denman, Wilstach and Faulkner
 Kirk & Blum, 232 E. 3d
 Lalley Michael, 216 Elm
 Littleford Bros. 453 E. Pearl
 Schreiber The L. & Sons Co. 431 E. 8th
 Sweeney Eugene, 111 Sycamore
 Tudor Boiler Mfg. Co. (The), 715 E. 3d

Sheet Lead Manufs.

CRANE-HAWLEY CO., Sycamore, Canal and Court
SPORTSMAN'S SHOT WORKS, J. H. Birch, jr., Manager, n.w.c. Court and Harriet; 'Phone West 243

STANDARD STAIN and BLACKING CO.

EARL TUCKER, Manager.

MANUFACTURERS OF

BOTTOM STAINS, EDGE STAINS, BOX TOE GUM, REX DRESSING,
WAXES, FAKE AND BLACKINGS.

CINCINNATI OFFICE, 325 SYCAMORE ST.,

'PHONE MAIN 2541.

Sheet Metal Specialties.

BAKER W. J. CO., cor. Forest and Saratoga,
Newport, Ky.; 'Phone South 482
STOLLE FRANK J., 460-464 E. 2d; 'Phone
Canal 990

Sheet Metals, Brass and Copper.

OHIO BRASS & COPPER CO. (THE), 424
Elm; 'Phone Main 4790

Sheet Metal Workers, General.

**CINCINNATI EXHAUST & BLOW PIPE
CO.,** 324, 326, 328 and 330 W. 3d; Tele-
phone Main 4295

Sheet Music.

(See Music, Sheet.)

Shirt Manufs.

Burkhardt Bros. Co. 8 E. 4th
Cluett, Peabody & Co. 505 Andrews Bldg
Globe Overall Co. (The), n.w.c. 9th and Syc-
amore
Goffon Frank, 606 Race
Goide Geo. & Co. 531 Vine, s.e.c. 5th and
Race and 30 E. 5th
Hart Thomas B. 2409 Kenton
Henke Wm. 2153 Loth
Joehnk G. C. 1133 Vine
Laurence & Anderson Co. (The), 402 Walnut
Leininger Bros. 1001 Main and 536 Vine
Levine Bros. 4th floor, s.w.c. 4th and Elm
Lowmans' Sons, 38 W. Pearl
Luedeking Otto, 507, 600 and 1635 Vine and
s.e.c. 6th and Race
Martin Albin, jr. 4231 Kirby Av
Oppenheimer-Straus Co. (The), 133 W. 4th
Rauh & Mack Shirt Co. 213 E. 6th and 1671
Central Av
Relter Peter & Co. 108 E. 13th
Schroeder Frank, 114 E. 13th

Smith The Charles E. & Sons Co.,

Importers and Manufacturers of
Men's Furnishing Goods and Shirts,
49 E. Fourth St. west of Walnut;
Telephone Main 152.

SMITH THE CHAS. E. & SONS CO., 49 E.
4th; 'Phone Main 152

SPRAGUE E. T.,

Makers of Fine Shirts and Under-
wear to Order, Room 7, second floor,
Wiggins Block, s. e. cor. Fifth and
Vine; Telephone Main 934.

SPRAGUE E. T., 7 Wiggins Block; 'Phone
Main 934

Taylor Bros. s.e.c. Clay and Allison
Textile Shirt Co. (The), 12th floor, s.w.c. 4th
and Elm
Victor Shirt Co. (The), 118 W. Pearl

Shirt Waists.

Alto Manuf. Co. 1124 Walnut

PATENTS

JAMES N. RAMSEY,
PATENT LAWYER and SOLICITOR,
Phone Main 469, 604 Johnston Bldg.

TRADEMARKS

Shoddy Manufs.

Hey Benj. & Co. 124 Broadway

Shoe Counter Manufs.

Eagle Counter & Leather Co. (The), 414 E.
8th

Shoe Dressing.

Ampt The Chas. F. Co. 110 E. Water
Boston Blacking Co. 813 Main
Hauthaway C. L. & Sons, of Boston, Mass.
715 Sycamore
New England Blacking Co. of Boston, 208
E. 2d
Quinn K. J. & Co. of Boston, 228 E. 8th
Ryan Ideal Stain & Blacking Co. rear 713
Sycamore
Standard Stain & Blacking Co. 325 Syc-
amore.

Shoe Heels.

Hudson A. A. & Co. 312 E. Court

Shoe Laces.

Ohio Shoe Lace Co. 250 E. 5th

Shoe Last Manufs.

Rebhun Last Co. (The), 319 Hunt

Shoe Machinery.

American Heel Machine Co. 30 E. 3d
Consolidated Rotary Rounder Co. (The), 638
Sycamore

FREEMAN LOUIS G.,

212 and 214 E. 9th; Telephone Canal
2015

Ross, Moyer Manuf. Co. (The), 638 Sycamore
Wentworth Co. (The), 230 E. 8th

Shoe Manufs.

Bering Shoe Co. (The), s.e.c. 6th and Syc-
amore
Cahill-Holters Co. (The), n.e.c. 9th and
Sycamore
Cincinnati Shoe Co. 436 Sycamore
Claremont Shoe Co. 436 Sycamore
Dunlap Co. (The), 414 E. 8th
Duttenhofer The Val. Sons Co. 714 Syc-
amore
Helmers, Bettmann & Co. 1100 Sycamore
Helming-McKenzie Shoe Co. (The), 4019
Cherry
Hennessy Shoe Manuf. Co. n.e.c. Wade and
John
Hogan Shoe Co. (The), 2727 Spring Grove
Av

THE SCHMITT SHOW CASE CO.

209 AND 211 MAIN STREET, : : : : : CINCINNATI, OHIO.

TELEPHONE MAIN 1173.

Manufacturers of

SHOW CASES AND STORE FIXTURES.

Shoe Manufs.—Continued.

HOPKINS GLOVE CO., Manufacturers of Soft Soles and Moccasins, 511 Walnut
Julian & Kokege Co. (The), 218 E. 4th
Krippendorf, Dittmann Co. (The), 622 Sycamore

Krippendorf-O'Neal Co. (The), s.e.c. 9th and Sycamore

Krohn, Fehheimer & Co. s.e.c. Pendleton and Dandridge

Kruse Bros. 1991 Central Av

List Wm. 904 Race

Macdonald & Kiley Co. (The), 2062 Reading Road

Manss Shoe Manuf. Co. (The), 709 Sycamore

Marks L. V. & Co. room 30, 621 Main

Marks, Stix & Sachs Co. (The), s.w.c. Court and Broadway

Miller Shoe Manuf. Co. (The), 717 Sycamore

Queen City Shoe Co. 318 E. 3d

Ramsfelder-Erick Co. (The), n.w.c. Plum and Genesee

Rarden-Robinson Shoe Co. (The), 317 Walnut

Rodgers A. St. C. rear 20 E. 9th

Rusche & Co. 214 E. 9th

Sachs Shoe Manuf. Co. (The), 800 Sycamore

Scheffele Shoe Manuf. Co. (The), n.e.c. Hoffner and Delaney

Schlotthauer John, 1518 Race

Stern, Auer & Co. 16 W. Canal

Stevens Enoch E. rear 905 Vine

Sullivan P. & Co. 318 E. 3d

Williams Shoe Co. (The), 4022 Cherry

Wolf Bros. & Co. (The), 414 W. 7th

Shoe Makers for Deformities.

Spohr Julius H. 1718 Vine

Shoe Manufacturers' Supplies.

Manufacturers' Agency (The), 532 Sycamore

Perry F. H. & Co. 816 Broadway

Shoe Pattern Manufs.

Baldwin D. H. 511 Walnut

Paul Pattern Co. (The), 224 E. 8th

Shoe Store Furniture.

STREIT THE C. F. MANUFACTURING CO., 1040 to 1052 Kenner, n. s. Lincoln Park; Telephone West 815

Shoe Upper Manufs.

(See Boot and Shoe Upper Manufs.)

Shooting Galleries.

Friedrick F. A. 630 Vine and 905 Vine

Hechinger J. R. 333 W. 6th

Hechinger & Sefferino, 1019 Vine

Sefferino Peter, 1008 Vine

Shorthand Publishers.

(See Phonographic Publishers.)

Shorthand Reporters.

(See Stenographers.)

Shorthand Schools.

BARTLETT COMMERCIAL COLLEGE (THE), 528 Walnut, 1003 Commercial Tribune Bldg; Telephone Canal 3267

CAMPBELL COMMERCIAL

SCHOOL, A. R. Campbell, Principal, Harrison Bldg, 31 E. 4th; Telephone Main 1807

Cincinnati School of Phonography, 31 E. 4th
Johnston School of Shorthand & Typewriting, 116 E. 9th

Katzenberger Kathryn & Elizabeth, 104 W. Liberty

LITTLEFORD SCHOOL (THE), B. Littleford, Principal, 11th floor First National Bank Bldg; Telephone Main 1802

Mueller School of Business, top floor Bell Block

NELSON BUSINESS COLLEGE CO. (THE), Richard J. Nelson, President, 4th floor Odd Fellows' Temple, n.w.c. 7th and Elm; Telephone Canal 29

Ohio Byrne Shorthand Co. (The), 60 Hollister

Perfect Shorthand School and Cincinnati Business College, s.w.c. Garfield Place and Race

Phifer Ernest L. 122 E. 8th

SCHOOL OF COMMERCE, s.e.c. 3d and Walnut; Cincinnati's Most Popular Business School; All the Necessary Commercial Studies, None of the Frills; Telephone Main 3092; C. R. Tate and Thos. P. Scully, Principals

Schradski Mary A. 40 E. McMillan

Ryan Effie Virginia, flat 2, n.e.c. Reading Road and Blair Av

Watters College Co. (The), 122 W. 5th

Shot Works.

SPORTSMAN'S SHOT WORKS, J. H. Birch, Jr., Manager, n.w.c. Court and Harriet; 'Phone West 243

Show Cards.

Albertzart Hal J. 115 E. 3d

Beach The H. D. Co. of Coshocton, O. 409 Lincoln Inn Court

Cincinnati Sand Blast Co. (The), 1103 York Meek Co. (The), of Coshocton, O. 74 St. Paul Bldg

National Label Co. (The), s.e.c. Pearl and Plum

Novelty Sign Co. 118 W. 2d

Roberts Co. 25 E. 12th

Schoemer Frank J. 30 E. 5th

Shonk Chas. W. Co. of Chicago, 502 Andrews Bldg

Tuchfarber Co. (The), n.e.c. Court and Sycamore

Show Case Manufs., Wholesale and Retail.

GREAT CENTRAL NOVELTY

WORKS CO. (THE), n.w.c. 3d and Walnut; Telephone Main 3636

SCHMITT SHOW CASE CO. THE,

209 and 211 Main; 'Phone Main 1173.

SCHMITT SHOW CASE CO. (THE), 209 and 211 Main; Telephone Main 1173

THE A. R. HALL PAINTING CO.**S I G N S****INTERIOR DECORATORS and SCENIC ARTISTS.**

3938 SPRING GROVE AVE.,

CUMMINSVILLE.

'PHONE CONNECTION.

Show Case Manufs.

Kloak Bros. & Co. n.w.c. Elm and Pearl

KRUSE THE H. SHOW CASE CO.,

Successors to H. Kruse & Co., Manufacturers of Show Cases, Show Case Tables, Store Stools, Umbrella Cases, &c., 236, 238 and 240 Main; 'Phone Main 2095.

Kruse The H. Show Case Co. 236 Main
McCassy M. C. 1112 Walnut

SCHMITT SHOW CASE CO. THE,

Successors to SCHMITT & CO., Established 1883; Schmitt, Wiegel & Co., Established 1876; L. Wiegel & Co., Established 1867; and Schmitt & Bro., Established 1851; Manufacturers of Show Cases and Store Fixtures, 209 and 211 Main; 'Phone Main 1173.

SCHMITT SHOW CASE CO. (THE), 209 and 211 Main; Telephone Main 1173

Sidewalk Light Manufs.

FERRO-CONCRETE CONSTRUCTION CO. (THE), n.e.c. Richmond and Harriet; Telephone West 478

Sight Feed Oilers.**LUNKENHEIMER CO. (THE),**

Waverly Av. and Beekman st.; City Salesrooms, 221-223 E. 8th

Signs and Bulletins.

MORTON PH., 75 and 76 St. Paul Bldg; Telephone Main 2409

Signs.

Albertzart Hal J. 115 E. 3d
Black Geo. N. 136 W. 8th
Cincinnati Gunning System (The), 17 Opera Place
Cincinnati Sand Blast Co. (The), 1103 York
Dilts Dan, 1962 Queen City Av
Eaton Allan L. room 49, 621 Main
Federal Sign System, (Electric) 37 E. 3d
Meyercord Co. of Chicago, 125 E. 5th
Morton Ph. 75 St. Paul Bldg
Novelty Advertising Co. 511 Walnut
ROBERTS CO., 25 E. 12th; 'Phone Canal 1214—Y

Signs, Electric.

ALBERTZART HAL. J., 115 E. 3d; 'Phone Main 1144
NOVELTY SIGN CO., 118-120 W. 2d; 'Phone Main 381

PATENTS

JAMES N. RAMSEY,
PATENT LAWYER and SOLICITOR,

Phone Main 469, 604 Johnston Bldg.

TRADEMARKS**Signs, Luminous.**

Palm Patent Luminous Sign Co. 311 Hammond

Sign Manufs.

ALBERTZART HAL J., 115 E. 3d; 'Phone Main 1148

National Sign Co. 232 E. Front

NOVELTY SIGN CO.,

Manufacturers of Signs of Every Description; Electric Signs, Wire and Raised Letter Signs a Specialty, 118-120 W. 2d; 'Phone Main 381

Sign Painters.

(See also Painters, House and Sign.)

ALBERTZART HAL. J., 115 E. 3d; 'Phone Main 1144

Brech John C. & Son, 2129 Barnard

Butler Simeon, 1646 Carl

Central Sign Co. 219 W. 6th

ENGELBERT JOSEPH D. & CO., 535 Walnut; 'Phone Canal 3689

Freeman W. H. 116 E. 3d

Gordon John J. 19 E. 2d

HALL THE A. R. PAINTING CO., 3938 Spring Grove Av.; 'Phone Connection

Heatley Bros. Co. (The), 15 Allen Bldg

Hill M. P. 61 Race

Hoffmann Henry, 1432 Race

House Walter, 537 W. Liberty

Joseph & Co. 425 Plum

Meakin Allan G. 19 E. 3d

Middendorf A. & Son, 97 Mulberry

Minning Frank, 2222 Wheeler

Morrison M. E. & Co. 112 Sycamore

MURRAY & CO., 1018 Walnut; 'Phone

Murray Jos. 220 Walnut

Myers Chas. D. 311½ Sycamore

NOVELTY SIGN CO.,

Manufacturers of Signs of Every Description; Electric Signs, Wire and Raised Letter Signs a Specialty, 118-120 W. 2d; 'Phone Main 381

OHIO SIGN CO., 21 E. 6th; 'Phone Canal 3839—Y

QUEEN CITY SIGN CO., W. H. Winder, Proprietor; Builders and Designers of Signs of all Sorts; Office, 14 E. 6th, 2d floor, nr. Vine; Telephone Canal 268

Quehl G. J. & Co. 223 Main

Rennekamp Sign Co. (The), 2379 Wilder Av

ROBERTS CO.,

Builders of all kinds of Signs; Only Air-Brush Card Writers west of New York, 25 E. 12th; 'Phone Canal 1214—Y

A. M. CRANE PLATING WORKS,

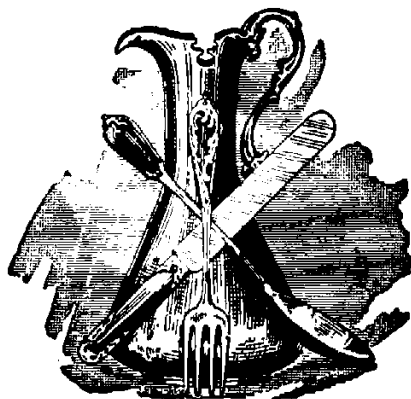

**Electro Gold, Silver, Nickel, Brass
and Copper.**

OXIDIZING AND ANTIQUE FINISHES.

Knives, Forks, Spoons and Silverware Replated to Look
and Wear like New. Brass Beds, Chandeliers,
Curtain Poles and Trimmings Refinished.

814-816 Broadway, CINCINNATI, O.

'PHONE CANAL 156.

PRACTICAL PLATING WORKS,

ADAM J. RIES, Prop.

GOLD, SILVER, NICKEL, COPPER, BRASS AND BRONZE

PLATING

Repairing, Refinishing, Oxidizing and Lacquering of all Metals. All Finishes
Duplicated. Jewelers' Work a Specialty.

'PHONE CANAL 941.

Office and Factory
Third Floor Murdock Bldg.

120 OPERA PLACE, CINCINNATI, O.

Sign Painters—Continued.

Rogg & Bollman, 208 E. 6th
Ruehl John & Co. 1004 Central Av
Saunders Robt. 1010 Walnut
Schoneberger E. W. 610 Walnut
Sies Walter R. 311½ Sycamore
**STENGEL ERNST, Every Description of
Signs, 1608 Race; Residence, 1609 Race**
Stretz Fred. 1102 Vine
Terrill Arthur, 606 John
Union Sign Co. 522 Elm
Warburton Robert, 1031 Kossuth
Walter F. H. 3114 Warsaw Av
**WINDER W. W. SIGN CO., 3 E. Pearl; Tel-
ephone Main 3940**
Wrampelmeier F. & Son, 604 Broadway

Silks.

**BANASCH & WOERZ CO. (THE), 521 Race;
'Phone Canal 3248**

Silk Manufs.

Belding Silk Co. (The), 312 Race
Silk Goods, Wholesale.

Lowenberg & Bruen, 306 Elm

Silver, Gold and Nickel Platers.

Buckeye Plating Works, n.e.c. Lodge and
Gano
Chipman Manufacturing Co. 325 W. 2d
Christophel Electro Plating Works, 128 Op-
era Place

CINCINNATI PLATING CO.,

Electro Platers of all Metal Wares; We
Manufacture Anything in the Line of
Metal Goods; also, Repairing, Refinish-
ing and Lacquering. Office, 117 to 121
Opera Place; Telephone Canal 350

**CRANE A. M. PLATING WORKS, 814-816
Broadway; 'Phone Canal 156**

Creutz Plating Co. (The), 25 Lion Bldg
Enterprise Brass & Plating Co. 2840 Spring
Grove Av

Gray & Co. Plating Works, 316 Elm
Homan Manuf. Co. (The), Western Av.,
Findlay and Hulbert Av

Hoppe Chas. & Co. 632 Main
Jaap Albert W. Plating Works, rear 318 E-
8th
Kinsley J. R. 115 E. 6th
Messmer The Andrew Co. e. s. Patterson
north of Bank
Miller H. Plating Works, 203 W. 6th
Practical Plating Co. 120 Opera Place
Royal Duchess Chemical & Plating Works,
2512 Clifton Av
Schreiber The L. & Sons Co. 431 E. 8th
Schultz The W. J.-Tenacity Co. 4th floor 120-
Opera Place
Sturm Robt. room 45, 512 Race

Silver Plated Ware Manufs.

Homan Manuf. Co. (The), Western Av.
Findlay and Hulbert Av
**MIAMI SILVER CO. (THE), 122 and 124-
E. 7th; 'Phone Canal 568**
Queen City Silver Co. n.w.c. Richmond and
Fillmore

Silver Ware Manufs.

Duhme Jewelry Co. (The), 21 and 23 W. 4th
Silver Ware.

**ANDREWS THE LORING CO., 117 E. 4th-
Long Distance Telephone Main 970**
Duhme Jewelry Co. (The), 21 W. 4th
Herschede The Frank Co. 24 E. 4th
Michie Bros. 212 W. 4th
Oskamp The Clemens Co. 417 Vine
Oskamp, Nolting Co. The, 413 to 417 Elm

Silversmiths.

Engbersen Wm. & Co. 14 Lion Bldg
Neuhaus Theo. & Co. s.e.c. 5th and Elm
Sturm Robt. room 45, 512 Race

Skating Rinks.

Coney Island Rink Co. (The), 509 Johnstone
Bldg
Music Hall New Rink Co. (The), north wing
Music Hall
North Side Roller Rink, 3722 Spring Grove
Av
Princess Roller Rink, e. s. Woodburn Av. b.
McMillan and Forest Av

SICKING MANUFACTURING CO.

MANUFACTURERS OF

Slot Machines, Coin Operating Machines,

AND NOVELTIES OF EVERY DESCRIPTION.

MODELS AND PATTERNS Nos. 1931-1935 Freeman Ave. 'Phone West 838.

Skylights.

Queen City Exhaust & Blow Pipe Co. 1732 Central Av
Scott Roofing & Manuf. Co. (The), 284 E. Front
Witt & Brown, 215 W. 3d
Witt Cornice Co. (The), s.e.c. 8th and Broadway

Slate Quarries.

Virginia Slate Quarries Co. (The), 917 First National Bank Bldg

Slate Roofers.

(See Roofers.)

Slaughter Houses.

Ackemyer Samuel & Wm. 2130 Baymiller
Allgeyer Jos. 437 Findlay
Bare J. & J. s.w.c. Rachel and Henshaw Av
Bauer's Jacob Sons, 2870 Massachusetts Av
Blackburn J. Sons, rear 2015 Central Av
Cincinnati Abattoir Co. (The), 3251 Spring Grove Av
Donnewald Henry, 2113 Kindel Av
Erhardt G & Sons, 545 Poplar
Freund Chas. A. 1134 Straight
Gall Samuel, 419 Findlay
Geringer Wm. & Sons, 3673 Colerain Av
Goetz John, rear 1925 Dunlap
Gradolf Valentine, jr. 1126 Straight
Haehnle Erhardt & Jacob, 1817 John
Hilberg John, 516 Poplar
Hoffmann Michael F. 1210 Bank
Jockers Fred. 1907 Dunlap
Juengling Gustave, 2871 Massachusetts Av
Kahn's The E. Sons Co. 519 Livingston
Kline Jacob D. 2388 Harrison Av
Kuhn's M. Sons, 258 Stark
Loewenstein's A. Sons, 1715 John
Megerle Chas. 2119 Freeman Av
Meyer's Henry Sons, 2855 Sidney Av
Miller John, n.w.c. Dodsworth Av. and Mill-creek
Mode Peter J. 2873 Massachusetts Av
Obermeyer Henry, 1224 Bank
Orth Jos. & Wm. 1815 John
Pancero John J. 1325 Ethan Av
Peters F. & E. 3096 Colerain Av
Rastert Henry, 2900 Sidney Av
Rehn Bros. 2011 Branch
Schlachter Jacob & Sons, 2835 Colerain Av
Schock Ben. T. 2126 Baymiller
Selbel Jacob, 2113 Kindel Av
Settelmayer Bros. 2860 Sidney Av
Settelmayer's Jos. Sons, 2822 Colerain Av
Vogel Jacob & Son. 2604 Colerain Av
Westerkamp L. & A. w. s. Sidney Av. between Bader and Township

Sleds.

DEXTER LUMBER CO. (THE). Manufacturers of Sleds, Lawn Swings and General Millwork. Montgomery Av. and B. & O.S.W.Ry., Norwood; Telephone Elm 99

Slipper Manufs.

Rolandelli Jas. 4th floor, n.w.c. 3d and Main
Ftern, Auer & Co. 16 W. Canal
Walter Minnie, 281 W. McMicken Av

PATENTS

JAMES N. RAMSEY,
PATENT LAWYER and SOLICITOR,
Phone Main 469, 604 Johnston Bldg.

TRADEMARKS

Slot Machine Manufs.

Cincinnati Auto-Music & Vending Co. 2d floor, 111 E. 6th
National Vending Machine Co. 232 W. 8th
SICKING MANUFACTURING CO., Manufacturers of all kinds of Coin Operating Machines and Novelties, 1931-1935 Freeman Av.; 'Phone West 838
Ohio Vending Co. 721 Race

Slot Machine Dealers.

SICKING BERNARD, 1931 to 1935 Freeman Av.; Telephone West 838

Smelting Works.

American Smelting & Refining Co. (The), n.w.c. 9th and Freeman Av
Cincinnati Gold & Silver Refining Co. 523 Elm; works, 2259 Eastern Av
Cincinnati Metal Refining Co. 1312 Dayton
Cincinnati Smelting & Refining Works, 654 Main
Edna Smelting & Refining Co. 529 Reading Road
HILB L. SMELTING & REFINING WORKS, 1250, 1252 and 1254 W. 8th
Selfried G. W. 115 W. 5th

Smoke Prevention Companies.

Automatic Smoke Preventer-Fuel Economy Co. 1815 First National Bank Bldg

Smoke Preventer Manufs.

Monarch Smoke Preventer Co. 5 Masonic Temple
Smokeless Furnace Co. 1304 Walnut

Smoke Stack Manufs.

Honhorst Jos. & Co. 1016 W. 6th
Littleford Bros. 453 E. Pearl
Tudor Boiler Manufacturing Co. (The), 715 E. 3d

Smokeless Furnaces.

Murphy Iron Works of Detroit, 600 Neave Bldg

Smoking Pipe Manufs.

KEYER CHAS., Manufacturer and Importer of Meerschaum, Brier and Smokers' Articles in General; also, Manufacturer of Umbrellas, Parasols and Walking Canes, 1225 Main; Telephone Canal 928
National Pipe Co. n.w.c. Elm and McFarland

Smoking Pipe Dealers.

Egly E. D. & Co. room 17, 32 E. 3d

Snuff Manufs.

Fennekol Ernst C. 212 W. Liberty
Soap Dies and Stamps.

FRIES ANTHONY J., 717 Sycamore; Tele-
 phone Canal 670

Soap Manufs.

Babbitt B. T. (Incorporated) of New York,
 804 Race
 Cincinnati Soap Co. (The), 1709 Baymiller
 Colgate & Co. of N. Y. 911 Neave Bldg
 Dock Wm. & Co. 2144 Colerain Av
 Eureka Soap Co. (The), 2265 Spring Grove Av
 Franklin Soap Co. 1638 Providence
 Fry Bros. & Co. 111 E. Canal
 Globe Soap Co. (The), 6th floor, s.e.c. 3d and
 Walnut

Green John W. 106 E. Court
 Hollywood Soap Co. (The), 1671 Central Av
 Hunnewell Soap Co. (The), 312 Genesee
 Hunt Manuf. Co. 1638 Providence
 Jergens The Andrew Co. s.w.c. Alfred and
 Spring Grove Av

Jones R. A. & Co. 119 Opera Place
 Long J. M. Co. 309 E. 2d
 Ohio Manuf. Co. 1638 Providence
 Physicians' & Surgeons' Community (The),
 n.e.c. 7th and John
 Procter & Gamble Co. (The), s.e.c. 4th and
 Main

Queen City Soap Co. 1609 Queen City Av
 Remmers Soap Co. (The), 1456 Harrison Av
 Rex Soap Co. 308 Sycamore
 Royal Supply Co. s.e.c. Wade and Plum
 Ryan Soap Co. (The), 2643 Spring Grove Av
 Sanitary Soap Co. 216 W. 4th
 Smith Amor & Co. n.w.c. Poplar and John
 Snyder T. H. & Co. 10 North
 Stewart Soap Co. (The), 519 First National
 Bank Bldg

United States Soap Co. 1638 Providence
 Waters L. A. Laundry Supply Manuf. Co.
 408 E. 2d
 Werk The M. Co. 411 Poplar

Soap Polish.

BRAMKAMP AUGUST, Manufacturer of Bar
 Polish; the Best Metal Polish on Earth,
 1424 and 1426 Clay

Soap Powder.

Bramkamp August, rear 1424 Clay
 Hollywood Soap Co. (The), 1669 Central Av
 Hunnewell Soap Co. (The), 312 Genesee

Society Goods.

Beck The Wm. & Sons Co. 10 Garfield Place
 Benziger Bros. 343 Main
CINCINNATI REGALIA CO. (THE), n.w.c
 4th and Central Av
 Manning Chas. G. & Co. 3431 Dury Av
 Pettibone Bros. Manuf. Co. (The), 626 Main
SVENDSEN THE CHAS. CO., 20 E. Court;
 Telephone Canal 448
 Williams Mrs. M. A. 1745 Jester

Soda Manufs.

American Chemical Co. (The), 646 Carr

Soda Ash.

American Chemical Co. (The), 642 Carr

Soda Fountains.

LIQUID CARBONIC CO., s.w.c. Central Av.
 and 2d

Soda Water Manufs.

Braudy L. & Son, 827 Livingston
 Cincinnati Soda Water & Ginger Ale Co.
 1015 Broadway
 Meinhardt J. C. & Bro. 1233 W. Court
 Steel Edward R. 1016 Walnut
 Wagner's W. T. Sons, 1926 Race

Soda Water Supplies.

Smooth-O Co. 308 Main

Soft Drink Manufs.

COCA-COLA BOTTLING WORKS, 315 Syc-
 amore; 'Phone Main 1729

Solar Prints.

HARTMAN WM. L., 144 W. 5th; 'Phone
 Canal 3739

NEHUS FRANK B.,

Solar Prints; Artist to the Trade
and Jobber of Portrait Frames, 802
Plum and 228 W. 8th; Telephone
Canal 908.

Nehus Frank B. 802 Plum

Solder Manufs.

SPORTSMAN'S SHOT WORKS, J. H. Birch,
 jr., Manager, n.w.c. Court and Harriet;
 'Phone West 243
NATIONAL LEAD CO., CINCINNATI
BRANCH, 641 to 659 Freeman Av

Soldering Iron Manufs.

Self Heating Soldering Iron Co. 411 Elm

Souvenir Post Cards.

Banks L. R. room 9, 621 Walnut
 Rosenstock M. 953 E. McMillan
 Stewart Jas. K. 17 Emery Arcade
 Woodmansee A. M. & Co. 78 Glenn Bldg

Spice Mills.

(See Coffee and Spice Mills.)

Spices.

Frank Tea & Spice Co. 716 E. 3d
 Kenton Baking Powder Co. 328 E. 3d
 Newton Tea & Spice Co. (The), 18 E. 2d
 West India Coffee Co. 810 Vine

Sponges.

VOGELER THE ALFRED DRUG CO., 217,
 219, 221 and 223 E. 6th

Sponges and Chamois Importers.

NIEHAUS THE JOS. CO., Successors to The
 Fuchs-Budde Co., 341 W. 4th; 'Phone
 Main 537

Sporting Goods.

Daisel E. & C. H. 919 Vine
 Denny Jos. D. 23 E. 6th
 Goldsmith's P. Sons, 209 W. Pearl
 Kestner Geo. F. 1026 Main
 Kraemer J. W. 812 Elm
KRUSE & BAHLMANN HARDWARE CO.
(THE), 408 to 422 Pioneer
 Kruse Hardware Co. (The), 25 E. Pearl
PETERS ARMS & SPORTING GOODS CO.
(THE), 119 E. 5th, Government Square
 Pickering Hardware Co. (The), n.e.c. 5th
 and Main
 Poorman J. E. jr. 31 W. 5th
POWELL & CLEMENT CO. (THE), 410
 Main near 4th; 'Phone Main 86
 Roll-Crawford-Brendamour Co. (The), 17 E.
 5th
 Spalding A. G. & Bros. 27 E. 5th
 Spinney John A. 49 W. 6th
 VanWyck Edward, 1665 Pullan Av

Spring Manufs.

Cincinnati & Hammond Spring Co. 909 Sum-
 mer
 Goodyear Spring Co. room 57, 514 Main
 Murray (The) Wm. A. Spring Co. 132 Syc-
 amore

Spring Bed Manufs.

CINCINNATI MATTRESS & SPRING CO.
(THE), s.e.c. 2d and Sycamore; 'Phone
 Main 3939
 Hunt M. A. & Co., Dempsey and C.H.&D.Ry

ADOLPH O. HEINRICH, President.
HENRY HURLANDER, Secretary.

RUDOLPH KIETZMAN, Vice Pres.
WM. H. HURN, Treasurer.

CLIFTON STAIR BUILDING CO.

214 W. McMillan Street,

'Phone North 2138.

CINCINNATI, O.

WM. HILLMANN.

GEO. HILLMANN.

HILLMANN & CO., STAIR BUILDERS,

212-214 WADE STREET,

PHONE CANAL 1744—R.

CINCINNATI, O.

JOHN THALMAN, STAIR BUILDER,

Telephone West 1392-R.

Dayton Street and McLean Avenue.

Stable Supplies.

Glouster Stable Supply Co. 618 W. 5th

Stain Manufs.

Pfaff John Varnish & Stain Co. 1660 Central
Av

Stained Glass.

(See Glass Stainers.)

Stair Builders.

Borcharding & Co. 1566 Harrison Av
CLIFTON STAIR BUILDING CO., 214 W.
McMillan; 'Phone North 2138
Evans & Co., 573 Reading Road
Heyl John G. 1723 Linn
HILLMANN & CO., 212 and 214 Wade; Tel-
ephone Canal 1744—R
Portman Henry, Builders' & Traders' Ex-
change
Schmidt H. W. 1042 Flint
STOEHR A. & CO., 305 and 307 Findlay;
'Phone Canal 457
THALMAN JOHN, n.w.c. Dayton and Mc-
Lean Av.; 'Phone West 1392—R

Stamp Collectors' Supplies.

Queen City Stamp & Coin Co. room 3, n.w.c.
5th and Vine

Stamp Dealers.

Matter A. S. 36 Emery Arcade

Stamp Cutters.

FRIES ANTHONY J., 717 Sycamore; Tele-
phone Canal 670

Stamping and Embroidering.

Verges E. & P. 126 W. 7th

PATENTS

JAMES N. RAMSEY,
PATENT LAWYER and SOLICITOR,
Phone Main 469, 604 Johnston Bldg.

TRADEMARKS

Stamping Patterns.

CUNNING THE M. J. CO., Commercial Trib-
une Bldg, 526 to 530 Walnut
Maggini Geo. B. 216 W. 4th
Piper John S. 123 W. 9th
Verges C. E. 508 Odd Fellows' Temple

Starch Manufs.

Gruner & Beckwith, 27 W. 2d
Ivory Starch Works, n.e.c. 7th and John
Millcreek Valley Starch Co. (The), s. s.
Spring Grove Av. between Winton Road
and Station Av. Winton Place
STEIN, HIRSH & CO. OF CHICAGO, 121
Sycamore; 'Phone Main 1680

Stationers.

Anderson The W. H. Co. 524 Main
Antoni Henry, 150 W. McMicken Av
Armstrong News & Stationery Co. (The), 419
Main
BRADLEY & SORIN CO. (THE), 327 and
329 Walnut
Carpenter The W. B. Co. 422 Main
Cincinnati News Co. (The), 127 Shillito
Place
CLARKE THE ROBERT CO., 121 and 123
Government Square; Telephone Main 264

Stationers—Continued.

Dickerson P. R. 38 Emery Arcade
 Duhme Jewelry Co. (The), 19 W. 4th
GIBSON & PERIN CO. (THE), 318 Walnut
 Hawley J. R. News Co. 7 Emery Arcade
 Herold F. & Co. s.e.c. Race and 12th
 Lotz Chas. F. 2244 Spring Grove Av
 Meader Ogden, Jr. 215 E. 3d
 Mills' J. R. Sons, 512 Main
MORGAN STATIONERY CO., Wholesale
 and Retail, 228 E. 4th; 'Phones Main
 5095 and 5099
MUEHLER GUSTAV, 1328 and 1330 Main;
 Telephone Canal 1282—R
 Nieman C. B. & Co. 1409 Linn
 Ohio Valley Co. (The), rear 317 Race
 Pounsford Stationery Co. (The), 133 E. 4th
 Ralston Co. room 502, 519 Main
RUNYAN & HARRIS, The O. K. Stationers,
 523 Elm; 'Phone Canal 3763
 Sellers, Davis & Co. 311 Walnut
 Skinner The Wm. Co. 321 Main
STANAGE W. H. & CO., n.e.c. Pearl and
 Walnut; Telephones Main 1914 and
 Main 3006
 Stewart James K. 14 Emery Arcade
 Theobald Odomar K. 1219 Vine
 Webb Stationery & Printing Co. 306 Walnut
 Weil Max & Co. 16 E. 12th
 Western Methodist Book Concern, 222 W. 4th
 Wilde The A. E. Co. 28 E. 7th
 Woodrow F. H. & Co. 325 Walnut
 Woodrow Stationery & Printing Co. (The),
 323 Walnut

Stationers' Specialties.

GLOBE-WERNICKE CO. (THE), General
 Offices, 1224 to 1248 W. 8th; Factories,
 8th, 9th, Harriet and McLean Av., and
 Carthage Av., Norwood; Salesrooms, 418
 Main
THOMAS D. CARROLL & CO., 325 Walnut;
 Telephone Main 3077

Statuary.

Castrucci Co. (The), 318 E. 5th
 Moriconi Statuary Co. 430 Sycamore

Staves.

Frech Philip, 42 Bodmann Bldg
 Hoban P. foot of e. s. Race
 Southern Staff Co. (The), 20 Masonic Tem-
 ple

Steam Ejectors.

Economy Ejector Co. (The), 907 Walnut
 Randle Machinery Co. (The), Powers and
 C.H.&D.Ry

Steam Engines.

Allis-Chalmers Co. 1505 First National Bank
 Bldg
 Atlas Engine Works of Indianapolis, 819
 First National Bank Bldg
 Ball Engine Co. of Erie, Pa. 1001 Mercantile
 Library Bldg
 Buckeye Engine Co. (The), of Salem, O. 111
 Ingalls Bldg
 Erie City Iron Works, 315 Fourth National
 Bank Bldg
 Frisbie Engine & Machine Co. 33 E. Water
 Fritsch The Francis Manufacturing Co. 223
 W. McMicken Av
 German-Russell Co. (The), 224 E. 9th
 Greenwald The I. & E. Co. 720 E. Pearl
HOUSTON, STANWOOD & GAMBLE CO.
(THE), Works, south end of C.&O.R.R.
 Bridge, Covington, Ky.; P. O. Box 821,
 Cincinnati; Telephone South 138, Pri-
 vate Exchange
 Ide A. L. & Sons of Springfield, Ill. 1233
 Union Trust Bldg
 Ideal Engine Co. of Springfield, Ill. 1233
 Union Trust Bldg
 Johnston The Wm. T. Co. 522 Main
 Lane & Bodley Co. (The), Paddock Road
 and Ross Av. Bond Hill
 McKeown H. J. 248 Butler
 Randle Machinery Co. (The), Powers and
 C.H.&D.Ry

Streit The A. Machine Co., Marquis Av.
 east of Colerain Av
WESTINGHOUSE MACHINE CO. of Pitts-
 burgh, 1102 Traction Bldg

Steam Fitters' Supplies.

American Valve & Meter Co. 1125 Gest

CRANE-HAWLEY CO.

Sycamore, Court and Canal

Geerin Bros. & Co. 422 E. 8th

LUNKENHEIMER CO. (THE)

Waverly Av. and Beekman st.; City
 Salesrooms, 221-223 E. 8th

McGowan The John H. Co. 54 Central Av

Merkel Bros. n.e.c. Canal and Jackson

Murdock Mfg. & Supply Co. (The), 426 Plum

Steam Gauge Manufs.

LUNKENHEIMER CO. (THE)

Waverly Av. and Beekman st.; City
 Salesrooms, 221-223 E. 8th

Steam Heating.

LOVE & ROTH, 1014 Elm

Steam Heating Apparatus.

AMERICAN ENGINEERING SPECIALTY
CO., W. C. Green, Manager, 141 Ingalls
 Bldg, n.e.c. 4th and Vine

American Radiator Co., Cincinnati branch,
 213 W. 4th

BRINCK J. H., 2117 W. 8th; Telephone West
 696

Crane M. H. Estate, 326 W. Pearl

Ehemann H. W. 13 W. Court

GEERIN BROS. & CO., 422 E. 8th; Tele-
 phone Canal 1939

German-Russell Co. (The), 222 E. 9th

HOUSTON, STANWOOD & GAMBLE CO.

(THE), Manufacturers of Boilers;
 Works, south end of C.&O.R.R. Bridge,
 Covington, Ky.; P. O. Box 821, Cincin-
 nati; Telephone South 138, Private Ex-
 change

Kearney John & Co. 328 New

LOVE & ROTH, 1014 Elm

McGowan The John H. Co. 54 Central Av

Moeller Frank A. 39 Calhoun

Myers Fred. W. 210 W. 3d

NICHOL THOS. J. & CO., s.e.c. Pearl and
 Ludlow

Niemes Henry, 4112 Hamilton Av.; office, 20
 Thoms Bldg

Peck-Williamson Heating & Ventilating Co.
 (The), 335 W. 5th

Queen City Steam Heating Co. 1644 Palm

REIS & ANDERSON, 720 Main; 'Phone Ca-
 nal 593

SCHLEMMER THE OLIVER CO., Plumbers,

Gas and Steam Fitters; Steam and Hot
 Water Heating Apparatus, 1050 to 1062
 Hulbert Av.; Telephones West 580 and
 West 44

Schultheis Wm. & Joseph Co. 1533 Freeman
 Av

Stewart S. B. 237 E. 3d

VANCE THE E. A. CONSTRUCTION CO.,
 15 E. Canal; Telephone Canal 482

VOGELPOHL J. J. & CO., 4156 Hamilton
 Av.; 'Phones Park 480 and 885—X

Webster Warren & Co. of Camden, N. J. 141
 Ingalls Bldg

Steam Pipe Covering.

CAREY THE PHILIP MANUFACTURING
CO., 85 per cent. Magnesia Covering
 Asbestos Materials of all Descriptions;
 R. E. Kramig & Co., Selling Agents, 234
 E. 6th; Telephone Canal 2850; Main Of-
 fice and Factories, Lockland, O.; Tele-
 phone Wyoming 105

KEASBEY & MATTISON CO. (THE), Manu-
 facturers of Magnesia and Magnabestos
 and Asbestos, 528 Main; Telephone
 Canal 3378

Steam Pipe Fitters.

(See also Gas Fitters and Plumbers.)

Brinck J. H. 2117 W. 8th
 Crane M. H. (Estate) 326 W. Pearl
 Diamond Machine Co. 522 Main
 Doud Jas. J. 313 E. 4th
GERIN BROS. & CO., 422 E. 8th; Telephone Canal 1939
 Hillenbrand The Wm. Co. 2307 W. 8th
 Johnston The Wm. T. Co. 522 Main
 Kearney John & Co. 328 New
 McGowan The John H. Co. 54 Central Av
 Metzger J. Manuf. Co. 2165 McLean Av
 Murdock Plumbing Co. 343 W. 4th
 Story The John Plumbing Co. n.e.c. 7th and Freeman Av
VANCE THE E. A. CONSTRUCTION CO., 15 E. Canal; Telephone Canal 482

Steam Pumps.

FAIRBANKS, MORSE & CO., 137 W. 4th; 'Phones Main 682 and 2647
 Laidlaw-Dunn-Gordon Co. (The), 211 W. 4th
 McGowan The John H. Co. 54 Central Av
 Morrison Wm. & Jas. 315 Fourth National Bank Bldg
 Union Steam Pump Co. of Battle Creek, Mich. 4250 Langland Av

Steam Shovels.

CINCINNATI EQUIPMENT CO. (THE), B. & O.S.W.Ry., Cullom's Station; Telephones West 1286 and 1855

Steam Specialties.

AMERICAN ENGINEERING SPECIALTY CO., W. C. Green, Manager, 141 Ingalls Bldg, n.e.c. 4th and Vine
 Cookson Steam Specialty Co. (The), 1013 Mercantile Library Bldg
GERMAN-RUSSELL CO. (THE), 222 and 224 E. 9th; 'Phones Canal 2329 and 2619
KAUFMANN BROS., Successors to Gregg Engineering Supply Co., 807 Elm; 'Phone Canal 346

LUNKENHEIMER CO. (THE),

Waverly Av. and Beekman st.; City Salesrooms, 221-223 E. 8th
 Marsh H. C. & Co. 141 Ingalls Bldg
 Williams The D. T. Valve Co. 410 E. 8th

Steam Traps.

German-Russell Co. (The), 222 E. 9th
 Kaufmann Bros. 807 Elm
 Meyer Bros. 212 Walnut

Steamboat Agents.

Cincinnati Packet & Pleasure Co. (The), 603 Johnston Bldg
 Dorman J. C. 222 E. Front
 Mauck E. R. 204 E. Front

Steamboat Builders.

Queen City Marine Railway Co. s.e.c. Eastern Av. and Waldon

Steamboat Inspectors.

Underwriters' Hull Inspection Service, 717 Union Trust Bldg

Steamboat Supplies.

CONSOLIDATED BOAT STORE CO. (THE), 222 E. Front; 'Phone Main 1751

Steamship Agents.

American Bureau of Foreign Travel, 911 Neave Bldg
 Atlas National Bank, 518 Walnut
 Baur Emil, First National Bank
 Baur Theo. s.e.c. 4th and Walnut
 Bonavita F. J. 820 Union Trust Bldg
 Brighton German Bank Co. n.w.c. Harrison Av. and Colerain Av
 Byrth W. J. 411 Traction Bldg

PATENTS

JAMES N. RAMSEY,
PATENT LAWYER and SOLICITOR,
 Phone Main 469, 604 Johnston Bldg.

TRADEMARKS

CARUSO ANTHONY & CO., Railroad and Public Works Contractor, Laborers Supplied to Railroads, Firms, Contractors, &c., on Short Notice; Foreign Exchange to all Parts of the World; Steamship Agents to all Foreign Ports, 209 W. 3d; Telephone Main 2266—X

Coppola J. V. 623 Carlisle Av

First National Bank, (Foreign Dept.) s.a.c. 4th and Walnut

German National Bank, n.w.c. 4th and Vine

HASSENPFUG WM., 3 Hulbert Block, 534 Vine st., Office, Telephone Canal 3696; Residence Telephone West 453—Y

Kuhn S. & Sons, 24 E. 3d

Union Savings Bank & Trust Co. (The), Vine Street Branch, 1127 Vine

Western German Bank, s.e.c. 12th and Vine

Steamship Companies.

Canadian Pacific Ry. & Steamship Lines, 15 E. 4th

Canadian Pacific Steamship Lines, 710 Mercantile Library Bldg

Detroit & Cleveland Navigation Co. 507 Union Trust Bldg

Great Northern Steamship Co. 411 Traction Bldg

Mexican-American Steamship Co. 820 Union Trust Bldg

Northern Steamship Co. 411 Traction Bldg

Stearic Acid Manufs.

Harkness & Cowing Co. (The), 511 Eggleston Av

Steel.

Adams J. L. & Co. 1627 Union Trust Bldg

Addy Matthew & Co. 101 Carlisle Bldg

American Rolling Mill Co. (The), of Middletown, O. 816 E. Pearl

Berger Manuf. Co. of Canton, O. 210 Traction Bldg

Black Diamond Steel Works, 6 E. 2d

Burrell L. A. 604 Commercial Tribune Bldg

Cambria Steel Co. of Johnstown, Pa. 1627 Union Trust Bldg

Carnegie Steel Co. of Pittsburgh, 1016 Union Trust Bldg

Central Steel Storage Co. 1209 Union Trust Bldg

CINCINNATI IRON STORE CO. (THE), n.w.c. Front and Freeman Av.; Telephone Private Exchange West 361

Columbia Tool Steel Co. of Chicago, 112 W. 2d

CRUCIBLE STEEL CO. OF AMERICA, 6 E. 2d

Disston's The Henry Sons Co. s.e.o. 6th and Baymiller

Elden T. G. 115 Sycamore

Finished Steel Co. of Youngstown, O. 21 Hulbert Block

Fort Pitt Steel Casting Co. of McKeesport, Pa. room 7, 206 E. 5th

GLOBE ROLLING MILL CO.

(THE), cor. Front and Smith; Telephones Main 1046 and 1371

Graham Frank C. Co. 210 Traction Bldg

HOBSON, HOUGHTON & CO., of Sheffield, England, 311, 313, 315 and 317 W. 2d

Illinois Steel Co. of Chicago, 1016 Union Trust Bldg

Jessop Wm. & Sons (Limited) of Sheffield, England, 13 E. 2d

Steel—Continued.

Jones & Laughlin Steel Co. 1203 Union Trust Bldg
 Lackawanna Steel Co. n.w.c. Front and Freeman Av
 Mahoning Valley Steel Works of Youngstown, O. 214 Elm
 Midvale Steel Co. (The) of Phila. 136 W. 2d
MORRIS E. K. & CO., 311, 313, 315 and 317 W. 2d
 Richardson H. M. Steel & Iron Co. 220 W. 2d
 Robertson W. F. Steel & Iron Co. n.w.c. Elm and Commerce
 Sanderson Bros. Steel Co. of Syracuse, N. Y. 214 Elm
 Smith Kessler, 2666 Colerain Av
 Steel Foundry Co. (The), n. s. Spring Grove Av. east of Mitchell Av
 Talbott C. R. Company, 9 Wiggins Block
 Totten W. H. D. jr. 503 Union Trust Bldg
 Uihlein Julius & Co. 214 Elm
UNION IRON & STEEL CO., n.w.e. 2d and Elm
 Wessel Augustus, 13 E. 2d
 Worth Bros. Co. 1625 Union Trust Bldg

Steel Castings.

MOESTA & RUEHRWEIN, 20 and 21 Hulbert Block, s.e.c. 6th and Vine; Telephone Canal 3393
STOLLE FRANK J., 462 E. 2d; 'Phone Main 5097

Steel Hoop Manufs.

Carnegie Steel Co. of Pittsburgh, 1016 Union Trust Bldg
 Pittsburgh Steel Co. (The) of Pittsburgh, n.w.c. Elm and Commerce
 Sharon Steel Hoop Co. 604 Commercial Tribune Bldg

Steel Plates.

CINCINNATI IRON STORE CO. (THE), n.w.c. Front and Freeman Av.; Telephone Private Exchange West 361

GLOBE ROLLING MILL CO.

(THE), cor. Front and Smith; Telephones Main 1046 and 1571

Steel Rails.

CINCINNATI IRON STORE CO. (THE), n.w.c. Front and Freeman Av.; Telephone Private Exchange West 361

Steel Rails and Fastenings.

QUEEN CITY SUPPLY CO. (THE), s.w.c. Pearl and Elm

Steel Ranges.

HUENEFELD THE E. H. CO., n.w.c. Spring Grove Av. and Straight; City Salesrooms, 226 E. 9th

Steel Roofing.

AMERICAN SHEET & TIN PLATE CO., 1416 Union Trust Bldg; Telephone Main 2209

HYNDMAN ROOFING CO. (THE), 318 and 320 E. 2d; Telephone Main 3163

Steel Stamps.

FRIES ANTHONY J., 717 Sycamore; Telephone Canal 670

Steel Vaults.

STEWART JAIL WORKS CO. (THE), Branch Office, s.w.c. Colerain Av. and Sassafras; Works, Covington

Steel Windows, Pressed.**LUNKENHEIMER CO. (THE),**

2442-2454 Beekman, junc. C.H.&D.Ry., Fairmount

Stencils.

Cincinnati Stencil & Stamp Co. 112 Opera Place
 Cressler Will T. 34 E. 6th
FRIES ANTHONY J., 717 Sycamore; Telephone Canal 670
 Murdock The Jas. jr. Co. 120 Opera Place
 Quick Stamp & Stencil Co. 322 Main
 Sayre Jos. J. & Son, 112 E. 4th
 Spencer Wm. W. 206 Post Square
 Wilcox G. W. 207 Walnut
 Wright Greg. G. & Son, 112 Opera Place

Stenographers.

Arthur May E. Grand Hotel
 Ashton Edith M. Hotel Honing
 Bachmeyer Charlotte C. Hotel Lackman
 Baker Jessie A., Court House

BARNET BERTHA,

Expert Stenographer; Depositions, Copying, 801 Mercantile Library Bldg; Telephone Main 4891

Barnet H. E. Court House
 Beyland Anna M. 47 Wiggins Block

BROWN DOUGLAS A.,

Shorthand Reporter; Careful Work at Standard Rates; Testimony and Court Proceedings, Public Meetings, Conventions, &c., 62 St. Paul Bldg; Telephone Canal 3700.

BROWN DOUGLAS A., 62 St. Paul Bldg; Long Distance Telephone

Butler Mary E., Gibson House
 Campbell A. R., Harrison Bldg, 31 E. 4th

CAMPBELL COMMERCIAL

SCHOOL, A. R. Campbell, Principal, 31 E. 4th; Telephone Main 1807

Causey Bertha M. 514 Commercial Tribune Bldg

Cook Frank, Court House
 Crapsey Jeannette, room 76 The Grotton
 Day Matt J. 82 St. Paul Bldg

Dean N. F., Court House
 Dempsey Ella M., Palace Hotel

DONNELLY EMILY, Expert Stenographer, 42 St. Paul Bldg; Telephone Main 3835

Dressell Delia, official stenographer, Court House

Feldman Charlotte M., Hotel Emery

GRANT H. H., Stenographer; also, Notary Public, 1 Temple Bar, n.w.c. Court and Main; Telephone Canal 45; Residence 'Phone Elm 358—L

Herbsleb Amelia & Bertha, 412 Fraction Bldg

Holderby Susan, 908 Fourth National Bank Bldg

Jackson Antoinette H. 322 U. S. Custom House

Jones Anna B. 2229 Kemper Lane

Jones Laura V. 2229 Kemper Lane

Kauffman Mary, 1433 Union Trust Bldg

Kinley Ethel L., Hotel Havlin

McGrew Winifred, 512 Mercantile Library Bldg

McHugh Cora E. 63 St. Paul Bldg

Mullane Mary C., St. Nicholas Hotel

Murphey Clara A., Burnet House

B. PERIN,

Law and General Stenographer, Court Reporter, Depositions, Daily Transcripts, Graphophone Dictation and Transcribing, 1000 First National Bank Bldg; 'Phone Canal 43.

Perin Buchanan, 1000 First National Bank Bldg

Rich Florence, Hotel Sinton
Taylor John J. 604 Neave Bldg

Totten Sarah, Burnet House

Traub Louis, s.w.c. Garfield Place and Race

Walker W. S. 501 Johnston Bldg

Williams Helen, 1107 Union Trust Bldg

Young Martha, Dennison Hotel

Step Ladder Manufs.

American Juvenile Bed Co. 9 Wiggins Block

Stereoscopic Goods.

Whiting View Co. (The), 39 Bavaria Bldg

Stereotypers.

Campbell & Blum Co. 132 Opera Place.

Western Methodist Book Concern, 222 W. 4th

Stereotype Plate Manufs.

American Press Association, 128 Opera Place

Kellogg A. N. Newspaper Co. 335 W. 5th

Schweitzer & Huelsemann, 637 Vine

Stock Brokers.

(See Brokers, Stock and Bond.)

Stock Exchange.

Cincinnati Stock Exchange, Baker Court,

First National Bank Bldg

Stock Farms.

Echo Place Stock Farm, office, 712 Plum

Millcreek Valley Stock Farm, 1111 Walnut

Stock Yards.

Blong Geo. & Co., Deer Creek Road north of Court

Cincinnati Union Stock Yard Co., Spring

Grove Av., Hopple and B.&O.S.W.Ry

Eggleston Avenue Stock Yards, Deer Creek

Road north of Court

Slimer Geo. 1720 John

Stocking Manufs.

Auredenn John, 1211 Harrison Av

Bacharach & Loeb, n.e.c. 2d and Ludlow

Dormer Bros. Co. (The), s.e.c. 5th and Sycamore

Wuest Edward, 1013 Main

Stogie Manufs.

Macyrs Mitchell, 521 W. Liberty

Stokers.

American Stoker Co. of Erie, Pa. 315 Fourth National Bank Bldg

Detroit Stoker & Foundry Co. (The) of Detroit, 1233 Union Trust Bldg

WESTINGHOUSE MACHINE CO., of Pittsburgh, 1102 Traction Bldg

Stone Ballast.

American Stone Ballast Co. 411 Johnston Bldg

Stone, Crushed, Rubble and Building.

KIRCHNER CONSTRUCTION CO.

(THE), n.e.c. 8th and Plum; Telephone Canal 1846

Stone Cutters' Tools.

Bonar & Knabe, rear 839 W. 6th

Casey Andrew W. rear 657 W. 5th

Elder Henry, 2971 Spring Grove Av

Rogan Wm. 262 W. McMicken Av

Stone Dealers.

Agness Jas. W. Builders' & Traders' Exchange

Barrett Line, 513 Chamber of Commerce Bldg

Big Four Stone Co., Builders' & Traders' Exchange

Euena Vista Freestone Co. 50 Mitchell Bldg

Caden Otto, 50 Mitchell Bldg

Donnelly & Dovey Construction Co. (The),

402 Union Trust Bldg

PATENTS

JAMES N. RAMSEY,
PATENT LAWYER and SOLICITOR,
Phone Main 469, 604 Johnston Bldg.

TRADEMARKS

ENTERPRISE STONE & GRANITE CO.

(THE), Mill and Yards, 1610 to 1620

Reading Road; Telephone Canal 2172

Gray E. F. Builders' & Traders' Exchange

Hall Thos. J. foot of Vine

High E. Nelson, 516 First National Bank

Bldg

Holley C. E. 309 Johnston Bldg

Kentucky-Rockcastle Stone Co. (The), Build-

ers' & Traders' Exchange

McCLURE THE T. F. SONS CO., 42 Perin

Bldg; Telephone Canal 3503

McDonald Chas. 1223 Poplar

Miami Stone & Gravel Co., Builders' & Trad-

ers' Exchange

Raff Allan Ross, 50 Mitchell Bldg

Ridgway J. B. 2d floor Grand Opera House

Bldg

Rockcastle Stone Co. (The), 414 E. 8th

Statler The D. C. Co. of Piqua, Builders' &

Traders' Exchange

Westport Stone Co., Builders' & Traders'

Exchange

World's Fair Wrecking Co. cor Richmond

and Horne

Stone Masons.

Allard Alphonso, 560 Delta Av

Angne Jacob, 1311 Knowlton

Ankenbauer Geo. T., Kentucky Av. opp. Car-

lin

Aufderheide Rudolph, 1609 Dexter Av

Ausdenmoore Henry, 916 York

Badgley Daniel Z. 1717 Martha

Bohnen Leonard & Sons, 3821 Tozzer

Brady Michael J. 2404 Boone

Budke Eberhard, 1234 Ross Av

Carl Bros., Builders' & Traders' Exchange

Desch A. & Co. 2806 Scioto and Builders' &

Traders' Exchange

Dollriebs Jos. 2288 Loth

Drott Jacob, 523 Elberon Av

Egbert Henry, 301 Goodman

Ewerhardy Mathias, 2123 German

Feger Joseph, 1049 McPherson Av

Fink John M. 3082 Paxton Road

Fitzpatrick Wm. R. 927 W. 8th

Franke Henry, 2732 W. 6th

Gehred Casper A. 616 Neave

Gehred Nicholas, 645 Neave

Groerer Peter, 2815 Alice

Grant Mahlon, 1310 Morton Av

Hautz John & Co. 3083 Massachusetts Av

Heitbrink J. & G., Builders' & Traders' Ex-

change

Hininger Jos. 124 Dorsey

Hogan Jas. 3429 Mississippi

Hunley John A. e. s. Garfield Av. south of

Bassett Road

Jacob Frank, 105 Gage

Jones J. P. 3609 Florida Av

Kaiser A. & Son, Builders' & Traders' Ex-

change

Kehrer Peter & Son, 3122 Scioto

Koch Oscar, 2548 Trade

Koepfle Bros. 22 15th

Kraus Thos. & Co. 1131 E. 3d

Lacker John, 2911 Sander

Leavey Patrick, 249 Earnshaw Av

Lehr Fred. 251 Donahue

Lothes Peter, 2371 Rols

Meiners & Doelling, 1532 Race and Builders'

& Traders' Exchange

Meirose Henry & Son, 558 Boal and 18 Mul-

berry

Meyer Anthony, 1376 Avon Place

Munk Albert, 4497 Columbia Av

Stone Masons—Continued.

Murphy Edward, 3039 Woodburn Av
 Neubert Robert, 541 Klotter Av
 Nolte Geo. 2433 Bloom
 Pauly Wm. 1318 Knowlton
 Pickel Peter, 301 Goodman
 Praechter Peter, Gerard north of Donahue
 Rauber Arnold, 545 Grand Av
 Rauber Robert, 2922 W. 6th
 Riemenschneider Bernard, 907 Bank
 Roller Wm. C. 4565 Anthony
 Schardt August, 2234 Victor
 Schmidt Jacob, 3493 Stathem Av
 Seurig Adolph, Cameron Av. north of El-
 beron Av
 Sperry John & Son, 270 Calhoun and Build-
 ers' & Traders' Exchange
 Stopper Maximilian, 2933 Montana Av
 Strathmann & Petering, 29 Juergens Av
 Thomas Sebastian, 8 Ehrman Terrace
 Tillar Bernard, 2229 Rice
 Uphoff, Johansing & Co. 2219 Rice
 Vondenbrinke Theo. & Co. 1701 Montrose
 Vonderhaar Anton, 2501 Addison
 Vonderhaar Fred. 2725 Massachusetts Av
 Walter Louis, 290 Mohawk
 Winkelblech Martin, 312 Audubon

Stone Quarries.

Baucr John G. e. s. Quebec Road north of
 Liberty
 Big Four Stone Co. Builders' & Traders' Ex-
 change
 Buetsche Bros. e. s. Tusculum Av. north of
 Wine Press Road
 Dayton Limestone Co. 704 Traction Bldg
 Hillsboro Stone Co. (The), Builders' & Trad-
 ers' Exchange
 Kemper Jos. e. s. Purcell Av. nr. Murdock Av
 Kentucky Freestone Co. (The), 2629 Spring
 Grove Av
 Kentucky Rockcastle Stone Co. (The), Build-
 ers' & Traders' Exchange
 Kirchner Construction Co. (The), room 2,
 n.e.c. 8th and Plum
 McDermott Stone Co. (The), Builders' &
 Traders' Exchange
 Moores Lime Co. 1511 Union Trust Bldg
 Rockcastle Stone Co. (The), 414 E. 8th
 St. Paul Stone Quarries Co. (The), 1422 Un-
 ion Trust Bldg
 Spitzmiller Joseph, 2192 Shadwell
 Stage Henry & Sons, Madison Road nr.
 Beechwood Av
 Thomas Warren, Bodley Av. nr. Mt. Hope Av
 Wagner Bros. 1422 Union Trust Bldg
 Wellmann Henry B. n.w.c. Madison Road
 and Beechwood Av
 Westport Stone Co., Builders' & Traders'
 Exchange

Stoneware.

Cincinnati Sewer Pipe Co. (The), s.w.c. Elm
 and Water and e. s. Montgomery Pike
 and N.&W.Ry
 Crooksville Stoneware Agency (The), 224 E.
 Pearl
 Queen City Pottery Co. 8 W. Court
 Queen City Stoneware Co. (The), 826 Reedy
 Western Stoneware Co. 25 W. 2d

Stoneware Pipe.

Cincinnati Sewer Pipe Co. (The), s.w.c. Elm
 and Water and e. s. Montgomery Pike
 and N.&W.Ry
CONKLING H. J., Gilbert Av. nr. Court;
 Telephones Canal 2030 and 2031
 McCammon L. H. Bros. 312 Johnston Bldg
 Moores-Coney Co. (The), 1511 Union Trust
 Bldg

Stone Works.

Architectural Stone Co. (The), 2070 Reading
 Road
 Buente Louis C. 3660 Spring Grove Av. and
 Builders' & Traders' Exchange
 Dauch Gregor, 2924 Vaughn
ENTERPRISE STONE & GRANITE CO.
 (THE), Mill and Yards, 1610 to 1620
 Reading Road; Telephone Canal 2172

Graveson Wm. 1911 Symmes
 Hummel The David Building Co. 2629 Spring
 Grove Av
 Lang C. & Co. 416 E. 13th
MCDONALD CHAS., Office, 1223 to 1231 Pop-
 ular; Yards, 1218 to 1238 Sherman Av.;
 Telephone West 879
 Martel W. E. 1552 Barton
 Mersch's Frank Sons, 1548 Freeman Av
NAGLE ANTON, 2168 Western Av.;
 'Phones West 988 and West 1745—R
 Pielage Henry & Co. 1053 Flint
 Queen City Stone Works, 1911 Symmes
 Standard Plastic Relief Co. (The), 2101
 Reading Road

Storage Warehouses.

Baltimore & Ohio Southwestern Storage
 Warehouses, n. s. W. 2d from Smith to
 Mill
 Big Four Storage Warehouse, Pearl b. Plum
 and Central Av
BLINN W. H. & CO., 224 E. 4th; Telephone
 Main 3000
 Cincinnati Elevator Co. (The), s. s. 6th west
 of Baymiller
 Cincinnati Ice Manuf. & Cold Storage Co.
 (The), 417 E. Court
 Cincinnati Storage Co. 74 E. McMicken Av
 Coldewey & Duebel, 808 Elm
 Ehlerding & Co. 423 Elm
 Export Storage Co., Union Trust Bldg
EZEKIEL & BERNHEIM CO. (THE),
 334 Main; Telephone Main 1368
 Fireproof Storage Co. (The), cor. Oak and
 May
GLANDORF THE WM. MOVING & STOR-
AGE CO., n.e.c. Hopkins and Baymiller
 Granada Transfer Co. (The), 421 E. 5th
 Hamilton Frank, 3830 Spring Grove Av
 Hemesath Moving & Storage Co. 1420 Clay
JOHNSTON T. A. STORAGE CO., Storing,
 Moving, Packing and Shipping of all
 kinds of Household Goods at Reasonable
 Rates; Dealers in all kinds of Household
 Goods; Storage Warehouse, 1321 and
 1323 Walnut; 'Phone Canal 268; Office
 and Salesroom, 1013 and 1015 Central
 Av.; 'Phone Canal 864
 Linch D. 710 Central Av
 McDevitt Drayage & Storage Co. 231 E.
 5th
 Pagels Fred. 821 W. 8th
 Pan Handle Storage Warehouse, n. s. Front
 east of Butler
 Stacey The Wm. Auction & Storage Co. 2337
 Gilbert Av
 Weisbender & Dando Storage Co. (The), 854
 W. 6th
 Wilmhoff Frank, 2825 Woodburn Av
ZIMMERMAN J. P. & SONS, 624 and 626
 Main; Telephone Canal 1863

Store Fixtures.

Baldwin F. G. 25 E. Court
CINCINNATI CABINET CO.,
 2264 to 2268 Bogen; Telephone West
 1097
CINCINNATI DISPLAY FIXTURE CO., 40
 E. 3d; Telephone Main 2333
 Cincinnati Manuf. Co. (The), 1243 W. 6th
 Cincinnati Refrigerator & Fixture Co. 2008
 Central Av
 Dietz Henry, 1241 Plum
 Evans-Rendigs Co. (The), 2035 Reading
 Road
 Excelsior Furniture Co. 202 Sycamore
GREAT CENTRAL NOVELTY WORKS CO.
 (THE), n.w.c. 3d and Main; Telephone
 Main 3636
 Katz Nathan, 1546 Central Av
 Kelsall The Thos. Co. 924 McLean Av
KLOAK BROS. & CO. n.w.c. Elm and Pearl
 Levy & White, 705 Main
 Loth C. 414 Sycamore
 McCassy M. C. 1112 Walnut
 Mitchell The Robt. Furniture Co. 624 Race

Newman Manufacturing Co. (The), 717 Sycamore
 Onken The Oscar Co. 4th and Park
OTTMANN M. & CO., 708 and 711 David;
 Phone West 1554—R
SCHMITT SHOW CASE CO. (THE), 209 and
 211 Main; Telephone Main 1173
 Standard Window Goods Co. 322 Main

Store Fixture Finisher.

Pfalzgraf Christ. 1641 Central Av

Store Service.

Lamson Consolidated Store Service Co. 117
 W. 5th

Stove Manufs.

Klaine F. A. & Co. s.w.c. Front and Central
 Av
 Knecht The Victor Co. 819 Wade
MILLER THE WM. RANGE & FURNACE
CO., 125 and 127 E. 5th opp. Post Office
 Monitor Stove & Range Co. (The), C.H.&D.
 Ry. north of Gest
SCHULTE JOHN A. & CO., 2619 to 2623
 Colerain Av.; Telephone West 1747
 Van The John Range Co. s.w.c. 5th and
 Broadway
 World Manuf. Co. (The), 316 Elm

Stoves, Heating and Cooking.

HUENEFELD THE E. H. CO., n.w.c. Spring
 Grove Av. and Straight; City Sales-
 rooms, 228 E. 9th

Stoves and Tinware.

(See also Tinware.)

Alge & Zint, 216 E. 13th (Woodward)
 Arndt R. L. 2650 Western Av
 Avril Ferd. & Sons, 2871 Colerain Av
 Bickle F. C. Co. 4031 Hamilton Av
 Canroy A. J. & Co. 411 Race
 Cook's Anthony Sons, 1401 Central Av
 Doepke Ferd. 22 E. University Av
 Duecker Wm. 4144 Hamilton Av
 Eble Chas. 1802 Vine
 Farwick John H. 123 W. Court
 Feller Christ. 1574 Central Av
 Felix John, 1332 Baymiller
 Felix Wm. 1611 Western Av
 Fetschan Constantin, 2104 Ravine
 Fischer The Wm. G. Stove & Range Co. 223
 W. 3d
 Fogarty Frank & Co. 332 E. Pearl
 Fox Wm. H. 2450 Gilbert Av
 Fraenzel Furniture Co. 1739 Elm
 Frank Andrew, 900 State Av
 Gartner John B. 1625 Vine
 Gladen Mrs. T. 637 E. Pearl
 Goering Wm. 64 E. McMicken Av
 Goodling Michael, 1824 Race
 Goosmann J. & C. 1628 Race
 Grote C. L. 2008 Madison Road
 Grueninger Geo. & Co. junc. Spring Grove
 Av. and Colerain Av
 Grueninger Louis, s.e.c. Court and Freeman
 Av
 Gusweller A. R. 835 Findlay
 Hader Andreas, 3232 Harrison Av
 Hader John, 3245 Harrison Av
 Heatley Geo. 3801 Eastern Av
 Heck Theo. & Co. 321 W. 5th
 Hennjes Fred. 1558 Elm
 Heron & Co. 721 Central Av
 Hind W. N. & Co. 212 W. 5th
 Hoeltge F. 1921 Gest
 Hoemmelmeyer Ferd. 1824 Vine
 Imbus Henry, 417 W. 5th
 Keller L. E. & Co. 3811 Spring Grove Av
 Kelly Furniture & Carpet Co. (The), s.w.c.
 6th and Central Av
 Kleeman E. & Co. 316 W. 5th
 Klein Adolph, 224 W. 5th
 Koerner Louis, 1526 Vine
 Krampe Fred. 1742 Queen City Av

PATENTS

JAMES N. RAMSEY,
PATENT LAWYER and SOLICITOR,
 Phone Main 469, 604 Johnston Bldg.

TRADEMARKS

KRUCKEMEYER THE L. CO., Fine Stoves,
 Ranges and Furnaces, Sheet Metal
 Work, Dairy Goods, Hospital Supplies,
 Kitchen Outfits, Laundry Stoves and
 Roofing, 1501 and 1503 Vine; Telephone
 Canal 2158

KUHLMANN GEO., Manufacturer of and
 Dealer in Stoves, Cast Iron and Steel
 Ranges and Tinware; also, Roofing and
 Spouting and all kinds of Jobbing in
 Tin, Copper and Galvanized Iron, 1115
 Main; Telephone Canal 21

Langsdorf Elizabeth, 3964 Eastern Av

Lemon W. A. 947 W. 8th

Lindemann August E. 2620 Vine

Loesch Fred. 2138 Central Av

Loesch Wm. F. 2943 Colerain Av

Lotze's A. Sons Co. n.w.c. 8th and Broadway

McCarthy Felix J. 2723 Woodburn Av

May, Stern & Co. s.w.c. 5th and Elm

Meyer Edw. & Co. s.e.c. Elm and

Green

MILLER THE WM. RANGE & FURNACE
CO., 125 and 127 E. 5th opp. Post Of-
 fice

Niemeler Jos. e. s. Jo Williams b. Blue Rock
 and Colerain Av

Noll Geo. A. 1186 Harrison Av

Opp John, 2146 W. 6th

Pfau Bros. 231 W. 5th

Piker Isaac, 712 W. 5th

Piker Samuel, 682 W. 5th

Pilger J. S. 1507 Central Av

Preston Alfred, 2716 Alms Place

Rectanus R. 1425 Main

Reich Jos. 800 W. 7th

Saile Adolph, 522 W. 5th

Schmidt August, 2014 Central Av

Schmidt Louis, 1215 Central Av

Schultz Henry, 1432 Sycamore

Shaw & Stechow, 811 Central Av

Smyrl Robt. J. 308 E. 5th

Spear & Co. n.e.c. 5th and Central Av

Steinkamp A. & Co. 221 W. 5th

Steinmetz Jacob & Co. 1051 Freeman Av

Stifel John, 1816 Elm

Stockmann Fred. 1620 Central Av

Tettenborn & Co. 343 W. 5th

Thiery Margaret, 2144 Vine

VAN THE JOHN RANGE CO., s.w.c. 5th
 and Broadway; Telephones Main 256
 and Main 3294

Verges Fred. F. 2543 Vine

VonBehren H. W. 1538 Freeman Av

Walker Wm. 2562 Eastern Av

Weigel The John Co. 664 E. McMillan

Wilke Henry, 1400 Freeman Av

Zachman Thos. P. 4024 Hamilton Av

Zoller Louis, jr. 1512 Harrison Av

Stove Pipe Elbow Manufs.

Corrugated Elbow Co. 112 E. Liberty

HUENEFELD THE E. H. CO., n.w.c. Spring
 Grove Av. and Straight; City Sales-
 rooms, 228 E. 9th

Stove Polish Manufs.

Locomotive Stove Polish Manuf. Co. 408 W.
 6th

Stove Repairers.

Chadwick John G. 4269 Williamson Place

Lemon W. A. 947 W. 8th

Miller Henry, 507 E. 13th

Sailer Jos. 1416 Bremen

Schwartz Michael, 1015 Central Av

Walker Wm. P. 2562 Eastern Av

AULL & MAYER,

MANUFACTURERS OF

SUIT AND SAMPLE CASES, SATCHELS AND TRAVELING BAGS,

DEXTER PIKE AND ALEXANDRIA PIKE, NEWPORT, KY.

TELEPHONE SOUTH 2696—X.

Straw Board Manufs.

KNERR THE LEWIS PAPER CO., Offices,
First National Bank Bldg

LA BOITEAUX THE C. L. CO., First National Bank Bldg

Lafayette Box Board & Paper Co. 1714 First National Bank Bldg

Niles Board & Paper Co. of Niles, Mich. 1714 First National Bank Bldg

Queen City Paper Co. (The), 420 W. 4th

Street Car Advertising.

HOWELL JAS. V. & CO., Street Car Advertising Placed in City and Suburban Traction Lines, 42 Atlas Bank Bldg; 'Phone Canal 3923—R

McBee The A. E. Co. 1410 First National Bank Bldg

Street Castings.

ERHART CHRIS., Round and Square Manholes and Covers, Straight and Circular Inlet Plates and Covers, Gutter Gratings and Frames, Farmer Traps, Plunger Plates and Roadway Castings, 1237-1241 W. 6th

Street Contractors.

Bantly Henry, s.s. Spring Grove Av. nr. Millcreek, Winton Place

Bates Louis H. 4218 Turrill

Bolan J. M. 1466 State Av

Cavanaugh Michael, s. s. Elberon Av. west of Mt. Hope Av

Crotty John, 517 Delta Av

Curry John M. e. s. Winslow Av. b. Oak and Fern

Curry Thos. C. e. s. Winslow Av. b. Fern and Oak

Delaney J. & Co. 1768 E. McMillan

Fliszik John, 3425 Spring Grove Av

Flynn Chas. M. n.e.c. Chase Av. and Dane

Flynn Wm. P. n.e.c. Chase Av. and Dane

Fogarty Wm. 2550 Burnet Av

Gleason Edward S. 1908 Highland Av., Mt. Auburn

Gleason Patrick, 1906 Highland Av

Goodman John & Co. 2133 Florence Av

McErlane Henry, 3042 Gilbert Av

Robinson O. E. 4649 Hamilton Av

Russell & Jennison, 1314 First National Bank Bldg

Sconce Geo. C. 1237 Halpin Av

Ward M. D. 1978 Fairfax Av

Warren Bros. Co. 504 W. 4th

Street Lamps.

Self Lighting Street Lamp Co. 15 Carew Bldg

Street Lighting.

Sun Vapor Street Light Co. of Canton, O. 429 Main

Street Paving Machinery.

HUMPHRIES J. P. & CO., Manufacturers'
Agent, 504 W. 4th; 'Phone Main 2115

Street Sprinklers.

Bauer Morris, 425 Bauer Av

Birnbyrer Mrs. August, 231 Findlay

Brandenburg Lieven, 219 McGregor Av

Citizens' Street Sprinkling Co. room 4, n.e.c. 8th and Plum

Eggers Herman, 1520 Freeman Av
Eggers & Sons Co. (The), 957 Curtis

Ernst Jos. 2821 Colerain Av

Evers Louis C. 3835 Glenway Av

Hetz Geo. 1561 Harrison Av

Heuer Fred. L. 3254 Broadwell Av

Hill Wm. T. 108 E. Front

Kleemeier John C. 113 14th

Schweninger Jos. 1714 Vine

Siereveld Max, 915 Wade

Street Sprinklers, With Oil.

Cincinnati Dustless Roads Co. 332 E. Pearl

Citizens' Road Preserving Co. (The), room 4, n.e.c. 8th and Plum

Good Roads Improvement Co. 1517 First National Bank Bldg

Structural Iron.

Potthoff The W. F. Co., Front and Harriet

Schreiber The L. & Sons Co. 431 E. 8th

Ward Wm. E. & Co. 1347 Central Av

Structural Iron Works.

Cincinnati Forging & Smithing Co. (The), 460 E. 2d

Structural Steel.

CINCINNATI IRON STORE CO. (THE),
n.w.c. Front and Freeman Av.; Telephone Private Exchange West 361

GLOBE ROLLING MILL CO.

(THE), cor. Front and Smith; Telephones Main 1048 and 1571

Subscription Book Publishers.

Acme Publishing Co. 906 Commercial Tribune Bldg

Appleton D. & Co. of N. Y. 36 W. 6th

Behrman H. W. room 209, 519 Main

Bell Geo. E. room 504, 519 Main

Brown J. T. of Chicago, Ill. 808 Andrews Bldg

Cale The Thos. J. Co. 44 Pickering Bldg

Central Publishing House, room 602, 519 Main

Collier P. F. & Son of N. Y. 219 Carlisle Bldg

Ferguson W. H. Co. 232 E. 5th

Forshee & Co 505 Elm

Funk & Wagnalls Co. of N. Y. room 209, 519 Main

Illuminating Publishing Co. 600 Johnston Bldg

Jones Bros. Publishing Co. (The), 234 Walnut

Martin G. W. Co. 234 Walnut

Monitor Co. (The), 212 E. 5th

Montgomery B. C. & Gordon Co. 304 Johnston Bldg

Moore F. E. Co. 304 Johnston Bldg

Scribner's Chas. Sons, 32 Bodmann Bldg

Specialty Publishing Co. 25 Pickering Bldg

Sunshine Publishing Co. 25 Pickering Bldg

Twentieth Century Self-Culture Association (The), 808 Andrews Bldg

Sugar Refiners.

American Sugar Refining Co. 121 E. 2d

Sugar (Wholesale).

White The D. A. Co. 114 E. 3d

Suit and Sample Cases.

Aull & Mayer, Dexter Pike and Alexandria Pike, Newport, Ky

Sun Bonnet Manufs.

Taylor S. L. Manuf. Co. 1720 Race

Sunday School Supplies.

Sellers W. T. 422 Elm

Surety Bonds.

Maxwell Wm. K. 504 Commercial Tribune Bldg

Surety Companies.

Aetna Indemnity Co. of Hartford, Conn. 1301 First National Bank Bldg

American Bonding Co. of Baltimore, 10 Pickering Bldg

American Fidelity Co. of Montpelier, Vt. 1333 Union Trust Bldg

American Surety Co. of New York, 914 Union Trust Bldg

BANKERS SURETY CO. (THE), of Cleveland, O. Issue Bonds of Suretyship of Every Description, Office, 21, 22 and 23 Title Guarantee Bldg, s.e.c. Court and Main; Telephone Canal 794; Gerritt J. Fredriks, jr., Manager; Residence 'Phone Canal 1227—L

Empire State Surety Co. of N. Y. 38 Wiggins Block

Federal Union Surety Co. of Indianapolis, 308 Fourth National Bank Bldg

Fidelity & Deposit Co. of Maryland, 722 Union Trust Bldg

ILLINOIS SURETY CO. OF CHICAGO, ILL., E. Scott King, General Agent, Office, 33 Wiggins Block; 'Phone Main 1129

METROPOLITAN SURETY CO. (THE), Issue Bonds of Suretyship of Every Description, Office, 402-406 Union Trust Bldg; Telephones Main 26 and 4282; James M. Sprague, Manager Ohio; A. E. DeArmond, Local Manager; Wm. F. Murphy, Assistant Manager

NATIONAL SURETY CO. OF NEW YORK, The S. M. Ferris Agency, General Agents; Issues Surety Bonds of Every Description, 818 and 819 Union Trust Bldg; Telephone Main 1512; Residence 'Phone South 2314—X

TITLE GUARANTY & SURETY CO., Office, 77 and 78 Blymyer Bldg; W. N. Tuller, Attorney and Resident Agent; Telephone Canal 3333

United States Fidelity & Guaranty Co. of Baltimore, Md. 603 First National Bank Bldg

United Surety Co. of Baltimore, 1411 First National Bank Bldg

Surgical Bandages.

Holmes Isaac, 426 Elm

Surgical Instruments.

(See also Instruments, Surgical.)

WESTERN SURGICAL SUPPLY CO. (THE), 40 W. 6th; Telephone Canal 2677

Surveyors.

(See Civil Engineers.)

Surveyors' and Engineers' Instruments.

PFISTER HERM., Manufacturer of Surveying and Engineering Instruments; also, Architects' Levels, 428 Plum; 'Phone Main 2819

PATENTS

JAMES N. RAMSEY,
PATENT LAWYER and SOLICITOR,
Phone Main 469, 604 Johnston Bldg.

TRADEMARKS

PRINCE L. M.,

Transits, Levels, Compasses, Chains, Tapes, Level Rods, &c., 108 W. 4th; Telephone Main 17

RANDOLPH THE T. F. CO., 232 E. 5th

Suspender Manufs.

American Suspender Co. 4th floor, s.w.c. 4th and Elm

Cincinnati Leather Suspender & Belt Co. n.e.c. Straight and Massachusetts Av

Superior Suspender Co. 130 W. 3d

Sweeping Compound.

Fitch Dustdown Co. room 29, 514 Main

Switch Board Builders.

SULLIVAN G. W. & CO., Builders and Erectors of Switch Boards, 118 Opera Place; 'Phone Canal 3508

Syrup, Rock Candy.

ALEXANDER THE M. H. CO., Dove Brand Rock Candy Syrup, 226 to 230 E. Front

Table Decorations.

Morrison B. & Co., Lafayette Circle, Clifton
THOMAS D. CARROLL & CO., 325 Walnut

Table Sauces.

Brighton Manuf. Co. 2141 Central Av
Derham S. G. 204 Sycamore

Tablet Manufs.

American Granule & Tablet Co. (The), 1122 Elm

Cincinnati Alkaloidal Tablet Co. 3935 Spring Grove Av

Tackle Block Manufs.

Eureka Tackle Block Manufactory, 442 E. Front

Tacks and Nails.

EVANS THE C. W. STEEL & IRON CO., 3d floor, s.e.c. 3d and Walnut; Long Distance Telephone Main 925

ROBERTSON W. F. STEEL & IRON CO., Elm below 2d

Tags.

B. & M. Marking Tag Co. 301 Race
Dennison Manuf. Co. 23 Fountain Square
KING MANUFACTURING CO. (THE), n.w.c. Front and Main; Telephone Main 2294

Thomas D. Carroll & Co. 325 Walnut
Tower Manuf. Co., Elm below 2d

Tailors' Chalk, Remolder.

Queen City Remodeling Co. 731 Epworth Av., Winton Place

Tailors' Cutting Schools.

Atchley Frank M. 826 Main
DelMonico Michael, 32 W. 6th
New Age Cutting Institute, 317 Vine

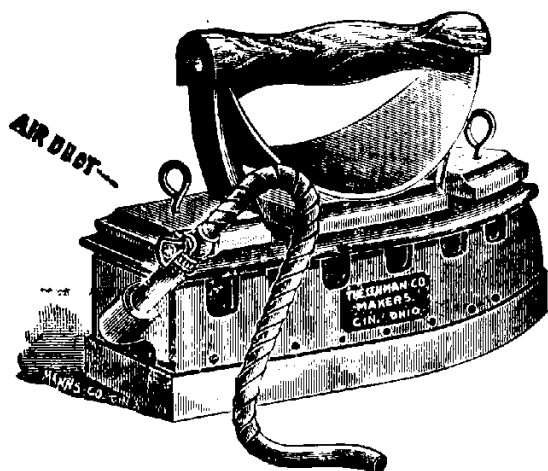

The LEHMAN CO.

The New Improved

Tailors' Gas Irons.
Gas Pressing Machines.
Gas Hose and Repairings.

1435 Vine Street.

TELEPHONE CANAL 533.

Tailors' Gas Irons.

LEHMAN CO. (THE), Manufacturers of Tailors' and Family Gas Irons, Electric Irons, Gas Tubing and Pressing Machines; Established, 1847, 1435 Vine nr. 15th; Telephone Canal 533
Werner Chr. 1403 Vine

Tailors' Gas Irons and Pressing Machines.

DRUBE A. 11 W. 13th

Tailors, Ladies'.

Berger J. R. 206 Andrews Bldg
Bickett Sabina A. 1053 W. Liberty
Cantor Louis, 634 Kenyon Av
DelMonico M. 32 W. 6th
Folley Geo. 2701 Reading Road
Goldberg Nathan, 1561 Central Av
Green Sam, 803 W. 8th
Hunter Thos. H. 2723 Park Av
Kokron Annie, 2909 Woodburn Av
Kramer Belle, 811 Clark
Ladies' Tailoring Co. 10th floor, n.w.c. 8th and Sycamore
Lanz John, 19 Garfield Place
McDonald Anna M. 1023 E. McMillan
Marks Samuel, 113 W. 7th
Martin M. C. 515 Race
Martin Nicholas, 24 W. Elder
Meyer Elizabeth, 971 Hatch
Miller Max, 738 Richmond
Peta Thos. D. A. 15 Garfield Place
Pope Alfred E. room 41, 621 Main
Rappoport Louis, 913 Race
Reynolds Wm. A. 310 W. Liberty
Roth Bros. 130 W. 7th
Rouda J. W. 649 W. 7th
Standard Wrapper Co. 1415 Vine
Stein Morris G. 12 W. Elder
Stolworthy Robt. 1017 E. McMillan
Tobin Marie C. 807 Andrews Bldg
Villensky Bernard, 1703 Elm
Ziegler J. A. 45 Mitchell Bldg

Tailors, Merchant (Wholesale).

American Tailors, 7th floor, 224 E. 8th
Columbia Tailoring Co. 2d floor n.w.c. 8th and Sycamore
Globe Tailoring Co. (The), 8th floor, s.w.c. 4th and Elm
Hart Edward & Co. 7th floor, 224 E. 8th
Hays L. E. & Co. 400 Pike
Masters W. H. top floor, 400 Pike
Merry Geo. J. & Co. top floor, 400 Pike
Norfolk & Western Tailoring Co. (The), 2d floor, n.w.c. 8th and Sycamore
Riverside Tailoring Co. (The), 31 W. 3d
Siebler Tailoring Co. 142 W. 3d
Son N. A. & Co. top floor, 400 Pike
Stern Wm. & Bro. 31 W. 3d
Storrs-Schaefer Co. (The), 400 Pike

Tailors' Tailoring Co. (The), room 6, 621 Main

Wells A. A. & Co. top floor, 400 Pike

Tailors, Merchant.

Albers Geo. F. 411 Central Av
Albers H. Henry, 616 W. 5th
Apfelberg Max, 908 Vine
Applegate Bros. Co. (The), 3d floor, 141 E. 4th
Arcade Tailor, 36 Emery Arcade
Art Tailoring Co. (The), 1815 Vine
Bachelors Tailoring Co. 515 Broadway
Bacon Edward C. 4 Wiggins Block
Baker Geo. & Co. 216 Broadway
Barnett Louis, 517 Laurel
Barone F. & T. Co. 128 W. 5th
Becht & Link, 8 E. 6th
Becker F. W. & Son, 1867 Blue Rock
Behringer Henry & Son, 1616 John
Bembenneck Gustav, 1512 Elm
Bembenneck L. & Son, 123 Green
Berger P. P. 1507 Linn
Bernens Bros. 1314 Freeman Av
Berte Jos. 908 Hopkins
Beyer Wm. 1716 Vine

BIRK A. J., Merchant Tailor, 1204 and ~~1206~~ Walnut; Phone Canal 531

Bock John S. 3514 Reading Road
Bockhorst August, 3717 Eastern Av
Bode Bernard, 1526 Linn
Boehm Phil G. room 7, 141 E. 4th
Bottenus & Co. 146 E. 4th
Brankamp Henry, 925 Bank
Breiner John, 1818 Race
Briede Geo. 2814 Vine
Brinker J. H. & Co. 307 Main
Brooks Max, 202 Post Square
Buschle John & Co. 618 Johnston Bldg
C. & O. Tailoring Co. 510 W. 6th
Caplan R. & Co. 409 W. 5th
Cattau August, 1504 Race
Caulder Benj. 510 W. 6th
Chalk Peter L. 1904 Linn
Cloude H. M. 2d floor n.e.c. 4th and Walnut
Conroy John F. room F, n.w.c. 6th and Vine
Cordenbrok Henry G. 409 John
Daniels & Coombe, 619 Walnut
DelMonico M. 32 W. 6th
Diehl Frank, jr. 1913 Ohio Av
Dietrich A. C. 1637 Vine
Dimant Hyman, 324 W. 9th
Dornseifer Frank E. 3833 Colerain Av
Douglas The Tailor, 708 Andrews Bldg
Drahmann Edward, 210 Broadway
Drahmann Louis, room 6, 142 E. 4th
Dressing Bernard, 1021 Freeman Av
Drury Chas. 839 W. 8th
Dunzelman John H. 606 Broadway
Eagle Tailoring Co. 720 Vine
Eckerle & Haslit, room 6, 621 Main
Ehlers Christ. 1406 Bremen
Eisert Eugene, 1588 Central Av
Englander Tailoring Co. n.w.c. 5th and Plum

English Woolen Mills Co. s.w.c. 5th and Race
 Erlwein Leo, 55 E. McMicken Av
 Excelsior Tailors, 45 W. 5th
 Faller Tailoring Co. 2178 McLean Av
 Fischer Geo. 4203 Hamilton Av
 Fischer Moses, 407 W. 7th
 Fischer & Son, 35 W. 12th
 Fisher The Geo. Sons Co. 623 Walnut
 Flamm B. & Son, 2404 Eastern Av
 Franz G. A. 1945 Central Av
 Friedlob Louis, 331 E. 4th
 Friemann D. 1105 Vine
 Geier Jos. C. & Co. 23 W. 12th
 Georgia Tailoring House, 2921 Alms Place
 Goldman Ralph, 537 Main
 Goodfellow S. 412 Carlisle Bldg
 Graf Jos. 2125 Central Av
 Graute F. H. & Son, 2906 Colerain Av
 Groninger John, 1011 Flint
 Gruner C. F. & Co. 6 W. 7th
 Gualano Carminal, 1416 Clay
 Hall G. E. room 210, 519 Main
 Hamester & Hutzler, 415 Main
 Harris J. C. 242 E. 5th
 Heidkamp Frank A. 811 Main
 Helmig Jos. S. 3 W. Liberty
 Helms Wm. 255 Shillito
 Henke Chas. F. 1400 Race
 Herbers Herman, 228 Post Square and 239 Broadway
 Herrmann Christ. 1614 Vine
 Hess Frank, 822 Elm
 Hesselbrock Edw. A. & Co. room D, n.w.c. 6th and Vine
 Hertzman Abraham, 23 15th
 Heyl Louis & Co. 45 W. 5th
 Higler Michael J. 933 E. McMillan
 Hinnau & Levi, 9 E. 5th
 Hoffer & Goudy, 410 Neave Bldg
 Hoffert Max, 921 Vine
 Huether Geo. 611 Johnston Bldg
 Hymowitz Israel, 684 W. 5th
 Jennings & Herman, room 1, s.e.c. 6th and Vine
 Justrite Tailoring Co. 811 Vine
 Kahn Moses, 703 Vine
 Kaplan Jos. 775 E. McMillan
 Katz Jos. 915 Baymiller
 Keeley Edward A. 916 E. McMillan
 Kemen Matthew, 1624 Sycamore
 Kenney Wm. E. 14 W. 7th
 Kessing Clem, 3630 Warsaw Av
 Kimmich John, 1332 Main
 King The Tailor, 25 W. 5th
 Klug Frank X. 2008 Western Av
 Knoechel Geo. & Son, 2839 Woodburn Av
 Knudten Henry, 21 E. 13th
 Kobmann E. W. 24 E. 7th
 Koshover Jacob, 304 W. 7th
 Kraemer M. 4210 Hamilton Av
 Kraus W. R. 3484 Reading Road
 Krebs Peter, 205 Broadway
 Kroger Bros. 301 E. 5th
 Kruempelbeck Bros. 221 W. 8th
 Kruger Louis, 208 E. 12th
 Kruse August, 2143 Rice
 Kuhlman Wm. 714 Vine
 Laffey Jas. P. 2 Mitchell Bldg
 Lammers John, 2134 W. 6th
 Legform Pants Co. 525 Walnut
 Levy & Friedman, 811 Vine
 Lipschitz Jacob, 22 W. 6th
 Lockfish & Son, 627 Plum
 Loeb's L. Sons & Co. 543 Walnut
 Logan Thos. J. room 301, s.e.c. 5th and Walnut
 Ludeke John 2829 Colerain Av
 McArdle Jas. 102 W. 4th
 McLennan & Atridge, 608 Neave Bldg
 MacGregor Jas. 25 E. 5th
 Mack & Trounstone, 618 Walnut
 Martin Nicholas, 24 W. Elder
 Matting & Opp, 639 Walnut
 Maue W. A. & Co. 401 First National Bank Bldg
 Meler Chas. 2157 Rice
 Mendelsohn Emil, 1815 Elm
 Mercurio V. H. 642 Race
 Metz G. Edward, 612 Elm
 Momberg Jacob, 12 Glenn Bldg

PATENTS

JAMES N. RAMSEY,

PATENT LAWYER and SOLICITOR,

Phone Main 460, 604 Johnston Bldg.

TRADEMARKS

Moore J. J. s.e.c. 7th and Race
 Murst Edward, 301 Commercial Tribune Bldg
 Nehls Fred. 134 Calhoun
 Norwich Geo. 901 Hopkins
 Orlik Alois, 1060 Central Av
 Ott W. H. Co. 6th floor, 330 W. 9th
 Otte Lewis E. 81 St. Paul Bldg
 Pantatorium Co. 425 Central Av
 Penner Wm. G. 27 Temple Bar
 Pfeiffer Geo. 423 Wade
 Pies Nicholas W. 964 W. 8th
 Plotnick Tailoring Co. 1060 Linn
 Pohmeyer F. B. 12 E. 12th
 Poll J. H. 808 Vine
 Pope Alfred E. room 41, 621 Main
 Potts Lemuel M. 113 E. 3d
 Rabe Louis, 2703 Vine
 Rebhan John, 2500 Addison
 Reinhardt Edward, 713 Elm
 Ritter Edward, 1422 Freeman Av
 Rockwood John H. 317 E. 4th
 Roehm Geo. 1802 Race
 Rollwage Chas. W. 9 W. 7th
 Rosenthal Chas. 9 W. 12th
 Rosin Hyman, 909 Vine
 Rouda Jacob, 6 W. 6th
 Rouda Jos. H. 536 Elm
 Sammet Bros 123 E. 4th
 Sander Henry & Co. 825 Main
 Schawe J. G. 803 Main
 Schledorn Robt. J. 515 Commercial Tribune Bldg
 Schmidt Philip, 433 Central Av
 Schmitt Jos. J. 1211 Linn
 Schmitt Henry A. 774 W. 5th
 Schneider Jos. L. 1713 Printz
 Schneller A. O. 618 E. Pearl
 Schoelwer Bros. room 5, 141 E. 4th
 Schone Theo. 1900 Freeman Av
 Schutte Henry, 932 W. Liberty
 Schwartz Henry, 428 W. 7th
 Schwarz Chas. C. & Co. 1622 Chase Av
 Schwerin Carl, 1348 Vine
 Schwoppe Geo. 2d floor 409 Main
 Sens & Bauer, 18 E. 7th
 Sharp Albert A. 241 E. 4th
 Shott Allen T. & Co. 18 Fosdick Bldg
 Siefke Edward H. 26 W. 7th

SIEFKE GEORGE C.,

Merchant Tailor; Direct Importer, 506 Main; Phone Canal 3866—R

Slegmann August, 1550 Harrison Av
 Smith Harry W. 317 Vine
 Smith & McEwen, 413 W. 6th
 Solomon Jos. 18 W. 7th
 Solomon P. J. 25 W. 5th
 Speller T. A. 129 W. 12th
 Spreng John, 305 W. Liberty
 Standard Tailoring Co. (The), 246 Main
 Steffen Peter, room 19, 238 E. 4th
STEIN GEO., Merchant Tailor, 1231 Main between 12th and 13th; Telephone Canal 1624—Y
 Steinman John, 4148 Hamilton Av
 Steinmann Wm. 3233 Harrison Av
 Stern & Hancock, 501 First National Bank Bldg
 Stolworthy Richard M. 2720 Woodburn Av
 Straus, Sternberger & Ryan, 27 W. 7th
 Strauss Herman, 3009 W. 6th
 Striker John, 406 Main
 Suhre John & Jos. 24 W. 7th
 Swillinger Benj. 956 E. McMillan
 Thalman Simon, 717 Central Av

Tailors, Merchant—Continued.

Thamann & Langemeier, 2171 Central Av
 Theiring & Maringer, 139 E. McMicken Av
 Thomas & Delahunt, 214 E. 5th
 Toby Jacob, 1007 Vine
 Topson L. A. 664 W. 5th
 Trame & Brandstetner, 237 E. 4th
 Uehlein Frank X. 1770 Queen City Av
 Ulmer Chas. & Co. 227 E. Pearl
 Veser's John Sons, 109 W. Elder
 Vonderheide Fred. H. n.w.c. 9th and John
 Walden Chas. 38 W. 12th
 Walton F. P. 507 Fourth National Bank Bldg
 Weber John J. jr. 340 Baum
 Wehner & Son, 611 Walnut
 Weid F. & Co. 933 Main
 Weise F. A. & Co. 1732 Vine
 Wenstrup Frank J. 410 Mercantile Library
 Bldg
 Wessendarp Mathias, 29 Findlay
 Wettengel Herman H. 806 Race
 Wexler H. S. 339 Central Av
 Wiechman A. A. 822 E. Pearl
 Wilberding, Chas. B. 904 Neave Bldg
 Wilson Frank, n.w.c. Erie Av. and Michigan
 Av
 Wilson W. J. 529 W. 5th
 Wolf's Nicholas Sons, 327 E. Pearl
 Woodrow Chas. 101 Bell Block
 Wuest Mel. F. 224 E. 5th

Tailor Shops.

Abrahams Colman, 1534 Gorman
 Ahlert Louis H. rear 1625 Dudley
 Arens Tillie & Emma. 2154 McLean Av
 Augustus Edward, 1822 Elm
 Baker Geo. jr. room 30, 128 E. 3d
 Barone Frank, 227 W. 6th
 Barone Savario, room 8, 223 W. 6th
 Bauer Christina M. 1898 Queen City Av
 Bear Pinkus, 1711 Elin
 Becht Otto, 1512 Linn
 Bechtold Barbara, 2145 Rice
 Belzer Jos. 9 Mary
 Bender Mary T. 2023 Vine
 Benzinger Emma M. 128 E. Clifton Av
 Berg & Levy. 31 W. 3d
 Berwanger Bernard, 1817 Race
 Bibent Mary, 1757 Westwood Av
 Bibent Morris J. 1823 Westwood Av
 Billet & Heink. 313 W. Liberty
 Bittner Stephen, n.w.c. 5th and Plum
 Bonazzi Henry, 724 Main
 Broida Samuel, 1512 Central Av
 Brossard Philip, 449 Bank
 Brune Chas. H. room 29, 128 E. 3d
 Brust Ida, 1706 Frintz
 Buehler & Schott, 112 Findlay
 Burkey Mary, 4047 Columbia Av
 Centner Margaretta, 1806 Bremen
 Chernin Israel, 1417 Providence
 Ciarnello John, room 10, 925 Walnut
 Clark Tillie S. 117 E. 3d
 Cohen Jos. room 4, 238 E. 4th
 Colabuono Domenico, 227 W. 6th
 Colangelo Concezio, room 14, rear 223 W.
 6th
 Cole Carrie M. 1534 Linn
 Coleman Anna, 300 W. 7th
 Comberger Mary, 616 W. McMicken Av
 Comberger Sophie, 2140 Central Av
 Comello Gus W. 5th floor, 32 E. 3d
 Conrady Edward, 708 Betts
 Csokatz Chas. 1706 Elm
 Dalinsky Jacob, rear 1725 Elm
 Dehner Mary, 546 W. Liberty
 Deichmann Lorenz F. n.w.c. 3d and Main
 DelVecchio Dominick, 1026 Main
 Deprez Cornelius, 2138 Queen City Av
 Deprez John J. 2173 Queen City Av
 Dieckmann Arthur, rear 1017 Linn
 Dieckmann August W. 517 York
 Dieckmann Henry, 2931 McMicken Av
 Diehl Frank, jr. 1913 Ohio Av
 Diehl Nicholas, 1913 Ohio Av
 Dietrich Wm. 1534 Race
 D'Onofrio Nicandro, 113 E. Court
 D'Onofrio Nicola, 109 E. Court
 Dorks Carrie, 507 W. McMicken Av
 Dorsch Geo. 1338 Walnut
 Dressman G. H. 206 E. 8th
 Drury Chas. 839 W. 8th
 Dziech Frank, 800 Bank
 Ebner Conrad, 120 E. Clifton Av
 Efland August, 458 E. Front
 Eilers Josephine, 835 Betts
 Einhorn Nathan, 1515 John
 Eisenberg Isidor, 61 E. Clifton Av
 Faller Chas. & Son. 1942 Race
 Fay Mary, 555 Hopkins
 Feiler Wm. A. 519 York
 Fey Frank, sr. 1630 Hamer
 Fischer Jacob, 435 Army Av
 Fiscus Emma, 342 Tusculum Av
 Flaig Oscar, 26 Findlay
 Fox Harry, 22 Temple Barr
 Franzen Clemens, 1088 Flint
 Frech Jacob, 1509 Bremen
 Fries Anna, 1958 Queen City Av
 Froehlich & Gallagher, rear 1435 Walnut
 Fusaro N. & C. Bagnoli Co. 12 E. 3d
 Garritano & Telarico, room 2, 925 Walnut
 Gauggel Theo. room 11, 925 Walnut
 Gedge Richard M. 2603 Reading Road
 Gellenbeck Wm. B. room 78, 225 E. 4th
 Gerichten Matthew, 2106 Ravine
 Gertzen Arnold, 1213 Clay
 Gertzman Samuel, 1351 Walnut
 Glaser Jacob, 217 W. Liberty
 Godfrle John, 111 E. 6th
 Goeh Jos. P. room 118, 225 E. 4th
 Goetz Ernest H. 2d floor, 224 E. 8th
 Greenfield Esther, 1677 Central Av
 Gruber Jos. 212 E. Clifton Av
 Haas Mary, 2160 Queen City Av
 Hauenstein Wm. 467 Dayton
 Hauser Peter, 38 E. McMicken Av
 Hedrick Kate, 2156 Queen City Av
 Heiden Henry, 118 Findlay
 Heldkamp Bernard E. 206 E. 3d
 Helmooss Carrie, 20 Back
 Heines Jacob, 423 Main
 Heiss Emma, 1939 Central Av
 Helmig Henry, 1158 Sherman Av
 Hettesheimer & Gravius, 1704 Logan
 Hilmes Herman, 1115 Spring
 Hilton Jos. 909 Clark
 Hoffert Ben, 516 Vine
 Hoffmann Isaac, 2130 Vine
 Hofmann Louis G. room 15, 925 Walnut
 Hust Emma, 1921 Central Av
 Hust Valentine, 121 Peete
 Inder-Stroth Herman, 518 York
 Jaegle Adolph, jr. 29 E. McMicken Av
 Jonas Andreas, 215 Odeon
 Jonitz Carl, 216 Mulberry
 Jordan Hugo, 1643 Knowlton
 Jurgens Chas. & Bro. room 26, 128 E. 3d
 Kaepfer Wm. F. 1035 Poplar
 Kallies Frank, room 96, 225 E. 4th
 Kaltwasser Andrew, 469 W. McMicken Av
 Kampel Leo, 141 E. McMicken Av
 Kareth Amelia, 1940 Queen City Av
 Karg Nicholas, 446 Klotter Av
 Keller Aaron, 746 Hopkins
 Keller Anna, 69 E. McMicken Av
 Keller Henry, 1783 Queen City Av
 Keller Henry, 1763 Sycamore
 Kelly Mrs. John, 5th floor, 134 E. 3d
 Kiffmeyer Jos. room 134, 225 E. 4th
 Klein Theobald, 2011 Vine
 Klopp Mary, 1029 Bank
 Knabe Herman M. room 23, 621 Walnut
 Knapke Frank & Son, 925 Walnut
 Knittel Chas. 2276 Loth
 Kock Wm. J. 1542 Pleasant
 Koch & Wiebell, 261 W. McMicken Av
 Koehler Christ, 1444 Walnut
 Koeppens Henry, 1634 Main
 Kohake Frank, 1200 Flint
 Kottenbrook Agnes, 827 W. 7th
 Kraus Chas. H. 4027 Hamilton Av
 Kraus Margaret, 819 W. Liberty
 Krohne Wm. 927 Clark
 Krouse Lillie, 1812 Logan
 Kuehnle Leonard, 719 Wade
 Lanverman Frank, room 7, 621 Walnut
 Laubernds Henry J. 3634 Borden
 Laubernds & Kroner, 3818 Edgewood Av
 Laudenbach Mary, 1535 Race
 Laux Chas. W. 220 E. 5th
 Leibfritz Jacob, 48 E. Clifton Av

Lemker Carrie, 937 Clark
 Lindquist Fred, room 14, 925 Walnut
 Loesche Fred, 3822 Colerain Av
 Loftus Patrick J, 326 E. 12th
 Luckhardt & Hennies, 123 Peete
 McDermott Sisters, 4268 Langland
 McGrath Frank M, 612 Main
 Malorino Conzezio, 528 Main
 Martinger Peter, 325 Milton
 Masink David, 110 Allison
 Marx Anna, 1008 Eliza
 Marx Henry, 3150 Bishop
 Marx Henry N, 135 E. McMicken Av
 Marx Michael, rear 2365 McMicken Av
 Marx Nicholas, 814 Livingston
 Marx Nicholas, jr, 117 Findlay
 Marzheuser Peter, 1132 Dayton
 Max Anna, 414 David
 Meale Henry, room 9, 223 W. 6th
 Meder Jos, 502 Klotter Av
 Megeber Phillip, 915 Plum
 Miller Abraham I, 700 Armory Av
 Moehlmann August, 523 E. 13th
 Moehlmann Chas. F, 80 E. McMicken Av
 Moeller Mrs. Fred, J, 1557 Baymiller
 Montag Bernard, 2921 Jefferson Av
 Morris Jacob, 607 W. 6th
 Mountel Henry, 1830 Elm
 Mueller Sebastian, s.w.c. Renner and Conroy
 Muench Anthony, 937 York
 Nagel Frank, rear 55 E. Clifton Av
 Nau Henry, 1311 Chase Av
 Niederhelman Mary, 1213 Clay
 Niehoff Herman, 1131 Spring
 Nieman Adolph, room 18, n.e.c. 4th and Walnut
 Norton W. M, 612 Main
 Nusbaum Abraham, 1412 Plum
 Oberle Edmund, 1909 Biegler
 O'Connor Margaret, 1626 Baymiller
 Oldewage Gustave, 206 E. 3d
 Olshinsky Fred, 1739 Hanfield
 Orlando Carlo, 1114 Clay
 Orlando Jos, room 24, 223 W. 6th
 Ostendarp Jos, sr, 1709 Race
 Overman Fred, room 104, 227 E. 4th
 Palmisano Bros, 842 Race
 Peckskamp Christoph H, 819 Betts
 Penn Anna E, 2198 Queen City Av
 Penn Chas. J, 2196 Queen City Av
 Pesa Florida, 2018 Burnet Av
 Pesa Salvatore, 132 W. 5th
 Peske C. J, room 11, 925 Walnut
 Peter Elizabeth, 11 Calhoun
 Pfeiffer Kate, 1912 Biegler
 Pfrmann Mammie, 2828 Jefferson Av
 Pichlik Matthew, 323 Mulberry
 Pieper Wm, 4258 Dane
 Placke Herman, 1094 W. Liberty
 Pohlmann Mary, 15 Green
 Polakoff Morris, 427 Armory Av
 Pollert Fred, room 27, 128 E. 3d
 Popp John G, room 130, 227 E. 4th
 Prinsbach Frank X, jr, 2231 Loth
 Protting Henry, 513 E. 12th
 Pudenz Frank J, 2158 Loth
 Rebstock John, 1041 Linn
 Rechel Herman, 2034 Vine
 Rehkamp Frank, 5th floor, n.w.c. 3d and Main
 Rehling Herman, 1210 Clay
 Reih Jos, 1326 Spring
 Reiley John F, 2289 Vine
 Remler Chas. A, 2261 Loth
 Rieg Carrie, 5th floor, n.w.c. 3d and Main
 Rieger Bros, rear 1018 York
 Rieger Jos, 936 Bank
 Ring Peter, 1718 Pleasant
 Rottinghaus J. B, 907 Armory Av
 Rudmann Wm, 1410 Race
 Ruers Mary, 3617 Glenway Av
 Saehr Hugo, 431 E. Liberty
 Savin H, 132 W. 5th
 Savin Moritz, room 8, 3d floor, n.w.c. 3d and Main
 Schalk Sebastian, 426 Klotter Av
 Scharf Michael, 27 W. Clifton Av
 Scharringhausen F. W, 1240 Grace Av
 Schepmann Elizabeth, 712 Clinton
 Schick John J, 122 Green
 Schindler Geo. L, room 22, 621 Walnut

PATENTS

JAMES N. RAMSEY,
 PATENT LAWYER and SOLICITOR,
 Phone Main 469, 604 Johnston Bldg.

TRADEMARKS

Schleper Jos. J, rear 931 Bank
 Schlesselman & Rolfes, 929 Findlay
 Schmitt John C, room 29, 128 E. 3d
 Schneider Henry, 4th floor, 128 E. 3d
 Schneider Odelin, room 31, n.w.c. 3d and Main
 Schneider Wm, 111 Gage
 Schoeffler Leo, 4154 Hamilton Av
 Schomaker Bernard H, room 43, 225 E. 4th
 Schwartz Louis, 128 W. Liberty
 Schwartz Max, 1725 Elm
 Schwartz Severin, 110 W. Elder
 Sciarra Fedele, 136 E. Clifton Av
 Seebach Frank P, 108 W. Clifton Av
 Silber Louis, 516 Vine
 Silverman Levi, 426 Elm
 Simeon John, 113 E. Court
 Smickler Solomon, 410 Betts
 Soal Louis, 1407 Bremen
 Spangenberg Jacob A, 2642 Dennis
 Spiehs Phillip, 1623 Walnut
 Stehling Bertha M, 1837 Queen City Av
 Steinmetz Phillip, 1921 Elm
 Strickler Augustin, 274 Mohawk
 Stuhlfauth Geo, 33 Milk
 Sygulka Julius, 69 E. Clifton Av
 Thole Lizzie, 1303 Cutter
 Thomas John, 1508 Plum
 Tolke Chas. A, rear 1555 Dudley
 Tonnies J. B, 642 Race
 Valerio Albert & Co, 232 E. 5th
 Vesper Jacob, 910 Findlay
 Vogelwohl Harry B, 3d floor, 134 E. 3d
 Vogels John, 816 Armory Av
 Wagner Wm. F, 1649 Hamer
 Walz Chas. A, room 24, 621 Walnut
 Warth Morris, 625 W. Court
 Wasserman Aaron L, 1521 Central Av
 Weber Abraham, 1701 Elm
 Weide John, n. s. Montrose east of Williams
 Weik Jacob, 1617 Moore
 Wickler John, 1634 Main
 Widmer Edward, 3206 Glendora Av
 Wiener Michael, 325 E. Pearl
 Wilmes Wm, 1209 Broadway
 Woermann Anna, 819 Hopkins
 Woeste Clemens, 120 E. 12th
 Wolfer Mrs. Elizabeth, 2131 German
 Ziegelmeier John, 2d floor n.w.c. 8th and Sycamore
 Zoeller Louis, 1416 Race
 Zottleder Jos, 1665 Hamer

Tailors' Trimmings.

Beckermann & Co. of N. Y, 307 Main
 Bloom Harris, 1614 Elm
 Boltz & Berberich, s.e.c. 12th and Walnut
 Bruner Woolen Co, 15 W. 6th
 Carbery, Mitchel & Co, 332 Main
 Fleischer I. & Sons, 532 Sycamore
 Hartkemeyer F. & Co, 127 W. 3d
 Hyde A. G. & Sons of N. Y, 209 Neave Bldg
 Lent Wm. H. & Co. of N. Y, 16 Fisher Block
 Maguire Jos. & Co, 427 W. 4th
 Manufacturers' Agency, 532 Sycamore
 Salzer & Wolf, 15 W. 6th
 Wittkamper Woolen Co. (The), 113 E. 12th

Tac.

Jackson E. S. & Co, 224 E. 2d

Talking Machines.

Arnold John & Co, 128 W. 5th
 Groene Music Publishing Co. (The), oor.
 Race and Emery Arcade
 Ilsen Phonograph Co, 615 Vine
McGREAL LAWRENCE, Wholesale and Retail,
 29 E. 5th; Phone Main 922

Fenton Transfer Co.

TELEPHONES: Canal 970 and Canal 971. Residence South 1793—X.

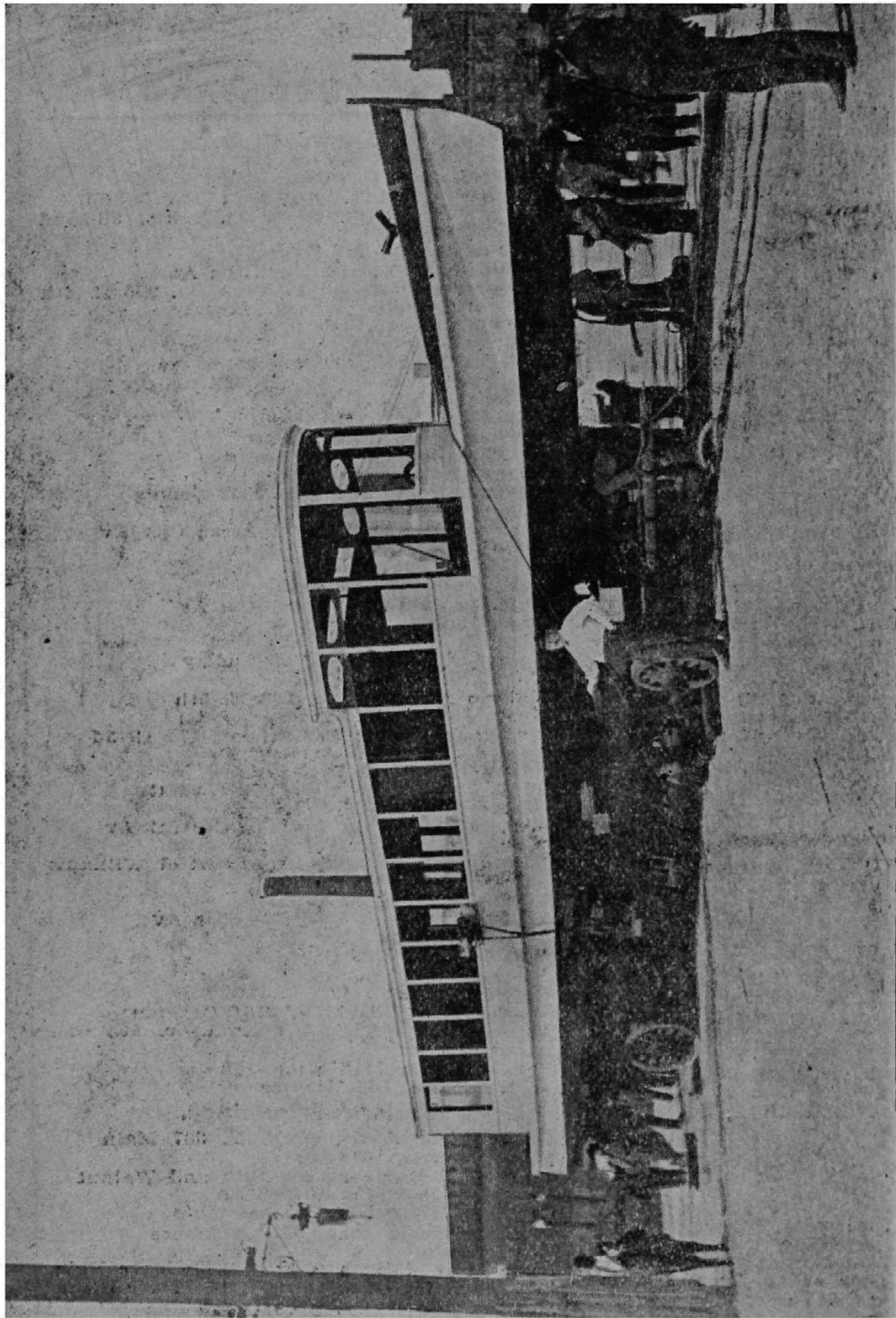

LAUNCHING OF THEO. M. FOUCAE'S BOAT, JUNE 29th, 1904. WEIGHT, 19,000 POUNDS.

Light and Heavy Hauling.

Machinery, Heavy Boilers and Safes Moved and Placed in Position a Speciality;
also Rigging. All Orders Promptly and Carefully Attended to.

S. W. COR. FRONT AND LAWRENCE STS.

Talking Machines—Continued.

MILNER MUSICAL CO. (THE), 25 and 27 W. 6th; 'Phone Canal 2858
 Poorman J. E. Jr. 31 W. 5th
 Reeve Chas. F. 39 Emery Arcade
 Salm Talking Machine Co. 639 Vine
 Wurlitzer The Rudolph Co. 121 E. 4th

Tallow Renderers.

Conway Daniel, 528 Poplar
 Hickey Wm. 840 Reedy
McCABE JOHN M., Hides, Tallow, Pelts, &c.; also, City Kettle Tallow a Specialty; Consignments Solicited, 517 to 527 Poplar and 518 and 520 Oliver; Telephone West 77
 McHugh & Powers, n.e.c. Poplar and John
MITCHELL JOHN, Manufacturer of Prime City Tallow, Cracklings, &c., 1704 John
 Neville P. J. 830 Reedy
 Retail Meat Dealers' Rendering Co. 539 Poplar

Tallow and Stearine Manufs.

Wagner Refining Co. (The), 1402 Forest Av., Bond Hill

Tamala Manufs.

Paulson & Altshuller, 1580 Central Av

Tan Bark.

Hoban P. foot of e. s. Race
 VanHart J. & Sons, n.w.c. 2d and Elm

Tank Manufs.

FAIRBANKS, MORSE & CO., 137 W. 4th; 'Phones Main 682 and 2647
 Ferro-Concrete Construction Co. (The), n.e.c. Harriet and Richmond
GRIMM IG. & CO., 153 and 155 E. McMicken Av.; 'Phone Canal 2135
HONHORST JOS. & CO., 1016, 1018 and 1020 W. 6th

KENNEN SHEET STEEL & IRON WORKS, 525 E. Pearl

Kleehler Manuf. Co. (The), Wade, Denman, Wilstach and Faulkner sts
 Littleford Bros. 453 E. Pearl
McILVAIN & SPIEGEL BOILER & TANK CO. (THE), s.w.c. Pearl and Lawrence
 Potthoff The W. F. Co. s.w.c. Front and Harriet
 Rich Pump Co. (The), 625 Carr
 Schreiber The L. & Sons Co. 431 E. 8th
 Tudor Boiler Manuf. Co. (The), 715 E. 3d

Tanneries.

American Oak Leather Co. (The), Kenner, Dalton Av., McLean Av. and Florence
 American Oak Tanning Co., Kenner, Dalton Av., McLean Av. and Florence
 Anchor Tannery, rear 1300 Harrison Av
 Bardes' Christian Sons, s.w.c. Stark and Branch
 Cincinnati Chrome Leather Co. 711 Mercantile Library Bldg
 Griess-Pfleger Tanning Co. (The), 810 Sycamore
HAFNER BROS. CO. (THE), Tanners of Oak Harness and Chrome Upper Leather, 1130 Hopple; Telephone West 909
 Hafner F. & C. 1309 Ethan Av
 Knabbes J. H. Tannery, 516 Livingston
 Martin Peter H. 1813 John
 Ohio & Kentucky Kid Leather Manuf. Co. (The), Spring Grove Av. and Rawson
 Ohio Tanning Co. (The), 2818 Spring Grove Av
 Queen City Tanning Co. s.e.c. York and McLean Av
 Rasche Bros. 2008 Plum
 Reehl Thos. 1934 Plum
 Stifel, Lockwood & Co. 207 Main
 Suhre Rudolph Sons, rear 1300 Harrison Av
 Trautmann C. & Co. 614 Main
 Wolfstein Simon & Co. 2023 Dunlap

PATENTS

JAMES N. RAMSEY,
 PATENT LAWYER and SOLICITOR,
 Phone Main 469, 604 Johnston Bldg.

TRADEMARKS

Tar.

McCLURE THE T. F. SONS CO., 42 Perin Bldg; Telephone Canal 3503

Tarpaulins.

Brown Geo. N. 222 E. Front
CONSOLIDATED BOAT STORE CO. (THE), 222 and 224 E. Front; 'Phone Main 1751

Tarred Roofing.

CHATFIELD & WOODS CO. (THE), 347 349 and 351 W. 4th
DIEM & WING PAPER CO. (THE), 8th, Eggleston Av. and Lock

Tax Examiners.

Haeckl Casper E. 12 Temple Bar

Tax Payers' Association.

Tax Payers' Association of Hamilton Co. 104 E. Court

Taxidermists.

MARTIN S. D., Skins Tanned for Rugs, 1602 Elm; Telephone Canal 1199—R
 Shorten Jas. B. 409 W. Court

Teacher of French.

DUVAL PROF. E. C., Teacher of French, 2147 St. James Av., Walnut Hills; Telephone North 1602—Y

Teachers of Languages.

Babin Rev. Jeremy, 148 E. 4th
 Berlitz Schools of Languages (The), 510 Mercantile Library Bldg
 Dubois Lina, 243 Calhoun
 Dubois Martha, 243 Calhoun
 Duval Prof. Eugene C. 2147 St. James Av
 Helmlinge E. Louisa, flat 6, 2806 Woodburn Av
 Nougouier Jean, 510 Mercantile Library Bldg
 Ohio Conservatory of Music, Elocution and Dramatic Art, 214 W. 7th
 Sarazin Madame M. B. flat 1, s.e.c. Reading Road and Rockdale Av
 VonKellenbach Valerie, 1400 Race
 Wittmann Mary V. 1006 John

Teamsters.

Achtermeyer Justus, s.e.c. 2d and Main
 Ahrens John G. 1335 Sycamore
ALLEN HAMILTON, n.w.c. Court and Harriet; 'Phone West 1742
 Beamer Geo. 823 Lock
 Bertram Henry, 1375 Harrison Av
 Biehl Wm. 1259 Harrison Av
 Bockhorst Jos. A. 542 Dandridge
 Bowen Robt. W. 317 Smith
BRUCKER TRANSFER CO., Contractor for Hauling Ashes, Coal and Coke. 206 E. Liberty; 'Phone Canal 3984—X
 Brueggemann Louis, 132 W. Court
 Buckles J. C. & Co. 217 W. 2d
 Byrnes Hugh, 739 W. 3d
 Byrnes Jas. 819 W. 4th
 Cincinnati Transfer Co. (The), 58 Mitchell Bldg
CLARK JOHN, 2139 and 2141 McLean Av.; Telephone West 1015
 Condon M. M. 713 Broadway

JOHN CLARK, TEAMSTER, LIGHT AND HEAVY HAULING.

HEAVY MACHINERY A SPECIALTY.

Office, 2139-2141 McLean Ave., Phone West 1015.

CINCINNATI, OHIO.

PHONE W. 1338—R.

L. E. SCHUCH, Propr.

National Drayage Co.

CONTRACTING TEAMSTERS,
Hauling of all Kinds. Freight and Car Load Work a Specialty.
1028 to 1034 Evans St., CINCINNATI, O.

A. O. SHAFER, Manager.

Osler Transfer Co.

ALL KINDS OF HAULING PROMPTLY ATTENDED TO.

SAFES AND MACHINERY A SPECIALTY.

TELEPHONE WEST 2165. N. W. Cor. Sixth St. and Freeman Ave., CINCINNATI, O.

Teamsters—Continued.

Connolly Michael, 435 Pioneer
Cox Jas. 129 E. Front
Crosset Wm. 423 Betts
Diem Wm. 33 Walnut
Donohue Michael F. 1047 Township

FENTON TRANSFER CO., The,

Light and Heavy Hauling; all Orders Promptly and Carefully Attended to, s.w.c. Front and Lawrence; 'Phones Canal 970 and 971; Residence 'Phone South 1793—X.

Fenton Transfer Co. (The), s.w.c. Front and Lawrence
Fischer Louis, 933 State Av
Fisher Thos. 814 E. Pearl
Fisse H. Bernard, 1713 Elm
Franz E. H. 409 Elm
Frech Bros. 216 E. Front
Frech Fred. Estate, 201 E. Clifton Av
Frey Jos. L. 707 Freeman Av
Galle John H. 2161 McLean Av
Hamilton's Transfer, 4208 Turrill and n.w.c. Richmond and Carr
Hattersley Samuel, Perin nr. Evans
Hay Geo. C. 529 Carr
Hill Wm. T. 106 E. Front
Hock Geo., Harrison Av. and B.&O.Ry
Hock Philip J. 2160 Western Av
Hoelscher John H. 1355 Pendleton
Hood E. L. 35 W. Front
Hoog Louis F. 1120 Straight
Howe Herman A. 225 Stark
HUGHES PETER, Wagons to Newport and Covington; Freight Hauling a Specialty, 204 E. 6th; 'Phone Canal 937; Residence 'Phone South 101—X
Hunsche Louis J. 120 E. Canal
Itlin Otto, n.e.c. 5th and Eggleston Av

James Wm. P. 1074 Central Av
Janson Henry J. 528 Oliver and 525 Poplar
Kelly Michael, 939 W. 5th
Kelly Michael J. 923 W. 5th
Klingelhoffer Ernest, w. s. Fairview Av., Winton Place
Kohler Ernst, 2734 Spring Grove Av
Kuhlman Henry, 1133 Dayton
Kunnen Henry, 942 Laurel
Lambert John J. 664 Freeman Av
Lanham Lloyd H. 216 W. 6th
Little Robt. Express Co. 232 Central Av
Ludlum A. M. 1217 Freeman Av
McDevitt Drayage & Storage Co. 231 E. 5th
McDevitt Wm. J. 204 E. Pearl
Merchants' Drayage Co. (The), 6 W. 3d
Murdock Geo. 1632 Hughes
National Drayage Co. 1028 Evans
Niemer Bernard J. 32 E. Front
Norwood Transfer Co. (The), 105 E. 7th
OSLER TRANSFER CO., Albert O. Shafer, Manager; Teaming and Transferring Safes and Machinery a Specialty; Hauling Promptly Attended to, n.w.c. 6th and Freeman Av.; Telephone West 2165
Pieper Andrew, 738 W. Court
Reichel Geo. 111 W. 2d
Reichel John F. 711 Plum
Reidy Wm. n.e.c. Vine and Pearl
RICHTER AUGUST, 1237 to 1249 W. 7th; 'Phones West 268 and 514—X
Sauer Henry 3420 Carthage Pike north of Bear
Schroder J. Chas. 35 W. Front
Schroeder Fred. E. 425 Ridgeway Av
SLIGO TRANSFER & RIGGING CO. (THE), 5th st. and C.H.&D. Freight Depot; 'Phone West 1809
Sperber Chris. n.e.c. McLean Av. and Western Av
Spille Henry & Son, 446 E. Pearl
Stiebel Theo. room 4. n.e.c. 8th and Plum
Stormazand The Anthony Co. 1548 Jones
Strieker Bernard, n.w.c. Water and Walnut
Strubbe E. & Son, 10 E. Pearl

AUGUST RICHTER, TEAMSTER.



Lumber, Log, Stone and Iron Hauling a Specialty. Also, Have Landing for Hauling from River.

'Phones West 268 and 514—X.

1237 and 1249 W. SEVENTH ST.

Light and Heavy Hauling Promptly Attended to.

The Sligo Transfer and Rigging Co.

M. J. KELLY, Proprietor.

Headquarters: Fifth Street and C. H. & D. Freight Depot.

RESIDENCE: 676 West Third St.

Telephone West 1809.

CINCINNATI, O.

Taylor Edward H. 300 Pike
VanHart J. & Sons, n.w.c. 2d and Elm
Wallace Robt. 224 E. 2d
Warth M. & Son, 33 W. Pearl
Weir Jas. 240 E. 5th
Weisel Valentine, 2155 Colerain Av
Wessel Jos. 1103 W. 9th
Wiese & Hanley, 1239 State Av. and Builders' & Traders' Exchange
Wilhelmy Louis, Jr. w. s. Reading Road north of Paddock Road
YANNEY H., All Kinds of Light and Heavy Hauling; Machine Hauling a Specialty, 1227 Harrison Av.; 'Phone West 1060

Teas, Wholesale.

Boland Francis J. 17 E. 2d
Bour The J. M. Co. of Toledo, 204 Main
Bruns E. Bernard, 121 E. 2d
Earley Thos. & Son, 59 Walnut
Frank Tea & Spice Co. 716 E. 3d
GASSER COFFEE CO. (THE), of Toledo, O.; Cincinnati Branch, 11 E. 3d; Telephone Main 876
Heekin Spice Co. (The), 65 Main
Hinz F. W. & Son 30 W. 2d
Koenig The J Henry Co. 215 Vine
Larzelere W. I. 123 E. 2d
Merryweather G. N. 108 W. 6th
Newton Tea & Spice Co. (The), 18 E. 2d
Peebles' The Joseph R. Sons Co., Government Square opp. Post Office
Samawatee Tea Co. room 1 Wiggins Block
Steinbock & Patrick, 55 Walnut
Todd Robt. B. 19 E. 2d
Ullmann, Dreifus & Co. 220 E. 3d
Webster E. R. & Co. n.w.c. 2d and Vine
Wood Richard & Co. 1202 Broadway

Teas and Coffees.

Blyth Tea Co. 1346 Vine
Bolte Chas. G. 1725 Vine
Dutch Coffee & Tea Co. 23 E. Court
Great Atlantic & Pacific Tea Co. (The), 240 W. 5th
Great Bargain Tea Co. 827 W. Liberty
Great National Tea Co. 121 E. Court
Guadarilla Coffee Co. 718 Vine
Hong Kong Tea Co. 1714 Elm
Main Coffee & Tea Co. 1215 Main
Mallin Isaac, 508 W. 6th
Marshall Chemical Co. n.e.c. 7th and John
Merryweather G. N. 108 W. 6th
Peebles' The Jos. R. Sons Co., Government Square opp. Post Office
Peoples Tea, Spice & Baking Powder Co. (The), n.e.c. 7th and John
Petshold Bros. 121 E. Court
Royal Tea Co. 436 W. 6th

PATENTS JAMES N. RAMSEY, PATENT LAWYER and SOLICITOR, Phone Main 469, 604 Johnston Bldg. TRADEMARKS

West India Coffee Co. 810 Vine
Wood Richard, 1202 Broadway

Telautograph Transmission.

Gray National Telautograph Co. 703 Fourth National Bank Bldg

Telegraph Companies.

American District Telegraph Co. 23 E. 5th
Cincinnati District Telegraph Co. 23 E. 5th
Gold & Stock Tel. Co. n.e.c. 4th and Vine
Ohio Messenger & Telegraph Co. (The), n.e.c. 4th and Vine
Postal Telegraph-Cable Co. 23 E. 5th
Walnut Hills District Telegraph Co. 939 E. McMillan, s.e.c. Reading Road and Rockdale Av. and s.e.c. Auburn Av. and Vine
Western Union Tel. Co. n.e.c. 4th and Vine

Telegraph Schools.

NATIONAL TELEGRAPH INSTITUTE (THE), 5th floor, s.e.c. 3d and Walnut

Telephone Companies.

American Telephone & Telegraph Co. 318 Vine
CINCINNATI & SUBURBAN BELL TELEPHONE CO. (THE), n.e.c. Vine and Baker
Ohio Telephone & Telegraph Co. 801 Fourth National Bank Bldg
Queen City Telephone Co. 730 Union Trust Bldg

Telephone Exchanges.

Bell Telephone Exchange, 314 Vine

Telephones.

American Electric Co. 322 Main
Churcher Electric & Manuf. Co. (The), 134 Opera Place
Fitzsimmons Telephone Manuf. Co. s.e.c. 5th and Sycamore

Telephones—Continued.

Hogrebe E. C. & Co. 642 Main
POST-GLOVER ELECTRIC CO. (THE), 314
 and 316 W. 4th and 311 and 313 Perry
 Richter Electrical Co. 334 W. 4th
 Simplex Interior Telephone Co. (The), 217 E.
 3d

Temperature Regulation, Automatic.

LUDLOW CHARLES, Automatic Tempera-
 ture Regulation for all Purposes; also,
 State Agent for Ohio for The Powers
 Regulator Co. of Chicago, Office, 45 and
 46 Wiggins Block; Telephone Main 796;
 Residence Telephone West 1776—R
 Powers Regulator Co. (The) of Chicago, 45
 Wiggins Block

Tent Makers.

(See Awnings.)

Terra Cotta Building Material.

Moore-Coney Co. (The), 1511 Union Trust
 Bldg
 Northeastern Terra Cotta Co. of Bradford,
 Pa. 50 Mitchell Bldg

Theaters.

Auditorium, Odd Fellows' Temple
 Buckeye Theater, 1213 Vine
 Columbia Theater, w. s. Walnut b. 5th and
 6th
 Grand Opera House, n.w.c. Vine and Opera
 Place
 Heuck's Opera House, w. s. Vine b. 12th and
 13th
 Lyceum Theater, 427 Central Av
 Lyric Theater, 510 Vine
 Odeon (The), Elm to Plum, Adjoining Music
 Hall
 Olympic Theater, n. s. 7th b. Main and Wal-
 nut
 Peoples Theater, n.w.c. 13th and Vine
 Robinson Opera House, n.e.c. 9th and Plum
 Standard Theater, s.e.c. Vine and Canal
 Walnut Street Theater, e. s. Walnut b. 6th
 and 7th

Theatrical Agencies.

Century Theatrical Exchange, 5 Sinton Bldg
 Cincinnati Theatrical Agency, 136½ E. 4th

Theatrical Apparatus.

VanWyck Edward, 1665 Pullan Av

Theatrical Costumers.

BECK THE WM. & SONS CO., 10 and 12
 Garfield Place (8th st.), 3 doors west of
 Vine; Phone Canal 2264

Theological Seminaries.

Lane Theological Seminary, e. s. Gilbert Av.
 b. Yale Av. and Chapel

Thermometer Manufs.

PALMER R. P. & CO., 204 Post Square
 (Longworth); Telephone Canal 3849—X

PRINCE L. M.,

Manufacturing Optician, 108 W. 4th;
 Telephone Main 17

Thread, Wholesale.

Fleischer Isidore, 532 Sycamore
 Linen Thread Co. (The), 118 E. 6th
 Massachusetts Thread Co. 12 W. 3d
 Smith & Dove Manuf. Co. of Andover, Mass.
 615 Main
 Summit Thread Co. 404 Main
 Union Thread Co. 813 Main

Tile.**BOLLINGER C. H. & CO.,**

518 Buchanan; Phone Canal 2071
 Cassini C. & Co. 1058 Central Av

CASSINI MOSAIC & TILE CO.

(THE), 1027 Broadway; Telephone Canal
 234

Chrispin The Jas. G. Lime & Cement Co. 826
 Reedy
 Cincinnati Roofing Tile & Terra Cotta Co.
 (The), B.&O.S.W.R.R. nr. Mitchell
 Av
 Cincinnati Sewer Pipe Co. (The), s.w.c. Elm
 and Water
COONKLING H. J., Gilbert Av. nr. Court;
 Telephones Canal 2030 and 2031
 Fischer Veneer Tile & Manuf. Co. (The), 32
 Atlas Bank Bldg
 Foy & Starr Co. (The), 902 Main
 Kramig R. E. & Co. 234 E. 6th
 McCammon L. H. Bros. 312 Johnston
 Bldg

METILE, A Perfect Substitute for Tile on Walls and Ceilings **The Moores-Coney Co.,**

1511-1515 Union Trust Bldg.

Phone Main 973.

Moores-Coney Co. (The), 1511 Union Trust
 Bldg
 Moormann & Otten, 611 Main
 Mosaic Tile Co. (The), of Zanesville, O. 96
 Perin Bldg
 Schirmer Albert, 506 Reading Road
 Schroeder Martin, 523 Main
 Taylor's The Chas. Sons Co. e. s. Burns b.
 6th and 8th

Tile, All Purposes.**SHANNON CHAS. L. & SONS,**

Tile and Mosaic Importers and Con-
 tractors, 17 E. Canal; Phone Canal 2835

Tile Manufs.

Blanchester Brick & Tile Co. (The), Build-
 ers' & Traders' Exchange
 Tygart Fire Brick Co. 708 Burns

Tile Floors and Wainscoting.**CASSINI MOSAIC & TILE CO.**

(THE), 1027 Broadway; Telephone Canal
 234

SCHROEDER MARTIN, 523 Main; Tele-
 phone Canal 3180

Tile and Mosaic Flooring.**CASSINI MOSAIC & TILE CO.**

(THE), 1027 Broadway; Telephone Canal
 234

WINSTON T. H., Representing The Mosaic
 Tile Co. of Zanesville, O., 96 Perin Bldg;
 Telephone Canal 3864

Time Lock Manufs.

Bankers' Dustproof Time Lock Co. 8 Lion
 Bldg
 Consolidated Time Lock Co. 317 W. 4th

Time Recorder Manufs.

CINCINNATI TIME RECORDER CO.
 (THE), 1725 and 1727 Central Av
 Dey Time Register Co. of Syracuse, N. Y. 307
 Bell Block

INTERNATIONAL TIME RECORDING CO.
 Automatic Time and Cost Keeping Sys-
 tems, 307 Bell Block; Telephone Canal
 901

W. A. LEMON,

MANUFACTURER OF

Tin, Copper, Zinc and Sheet Iron Work.

Tin Roofing and Spouting. Roofs Repaired and Painted. Stove and Furnace Repairing.

FACTORY WORK A SPECIALTY

947 W. Eighth St., nr. Freeman Av.

TEL. W. 1377—L.

CINCINNATI, O.

'PHONE CANAL 3199.

WOLF & ORT,

PRACTICAL TINNERS.

Hotel and Restaurant Specialties.

Roofing of all kinds, Stack and Ventilator Work, Spouting, Furnace and Range Repairs, and Jobbing of all kinds.

No. 220 Post Square.

(Formerly Longworth St.)

Tin Can Manufs.

(See also Can Manufs.)

AMERICAN CAN COMPANY, Manufacturers of Tin Cans and Boxes, 505 and 506 Union Trust Bldg; Charles Fischer, District Sales Agent; Telephone Main 1634

Tin Plate Manufs.

AMERICAN SHEET & TIN PLATE CO. 1416 Union Trust Bldg; Telephone Main 2209
McDonald The Jas. & Sons Co. 654 Main
Robertson W. F. Steel & Iron Co., Elm below 2d

Tin Plate.

Graham Frank C. Co. 210 Traction Bldg
HUENEFELD THE E. H. CO., n.w.c. Spring Grove Av. and Straight; City Salesrooms, 226 E. 9th
Lawson The F. H. Co. n. s. Whateley b. Evans and C.H.&D.Ry.; salesroom, 437 Main
Meurer Bros. Co. of Brooklyn, 77 St. Paul Bldg
Queen City Tinware Manuf. Co. 225 Walnut
ROBERTSON W. F. STEEL & IRON CO. Elm, below 2d
Western Tin & Japan Manuf. Co. 1013 Walnut

Tinners.

Ahrens Wm. F. 918 Mound
ALGE & ZINT, Tin and Slate Roofing. Cornice Work, Spouting, Guttering, &c.; Repair Work a Specialty; Stoves and Furnace Repairs; All Orders Promptly Attended To, 216 E. 13th (Woodward); 'Phone Canal 1126—X
Ammann & Franz, 902 John
Andriot John H. 3415 Montgomery Road
DAWSON'S TIN SHOP, James G. Dawson, Proprietor, 409 and 411 Carlisle Av
Deck G. H. 913 Vine
Dietz Geo. jr. 2708 Eastern Av
Emerson Thos. 210 W. Court
Fischer The Wm. G. Stove & Range Co. 223 W. 3d
Gareis John, 1106 Gest
Germann Alex. E. 613 College
Gibert Cornice Co. (The), 1912 Vine
Goodling Michael, 1824 Race
Grueninger Louis, s.e.c. Court and Freeman Av

PATENTS

JAMES N. RAMSEY,
 PATENT LAWYER and SOLICITOR,
 Phone Main 469, 604 Johnston Bldg.

TRADEMARKS

Howard Franklin, 1612 Sycamore
 Huelsman & Moore, 134 Opera Place
 Kearney Jas. T. 940 Linn
 Klinkenberg Otto A. 3441 Reading Road
KRUSE WM. & CO., Sheet Metal Workers: Tin, Iron and Slate Roofing; Cornice Work, Heating, Ventilating, Blow Pipe and Exhaust Heads, 1560 Central Av.; 'Phone Canal 1119—L
 Kurs Henry, 2827 Colerain Av
 Lemon Wm. A. 947 W. 8th
 Marcus David, 1552 John
 Meyer Aug. C. 351 Calhoun
 Miller Frank, 705 Carr
 Parker Edward, 438 E. Pearl
 Peal Jacob, 933 W. Liberty
 Queen City Exhaust & Blow Pipe Co. 1732 Central Av
 Reich Jos. 800 W. 7th
 Rothert Wm. & H. 1603 Main
 Ruehlmann Fred. 1414 Walnut
 Scheuermann H. 1426 Baymiller
 Schmidt Louis, 1215 Central Av
 Scholle Chas. H. 2611 Cook
 Schulte Henry, 264 W. McMicken Av
 Schwartz Mendel, 516 W. 6th
 Sosinsky A. & Co. 259 W. McMicken Av
 Sweeney J. A. & Co. 829 W. 5th
 Tyrell Fred. 2700 W. 6th
 Weyler Frank, jr. 1107 W. 8th
 Wheeler O. B. 313 E. 3d
WOLF & ORT, Practical Tinners. 220 Post Square; 'Phone Canal 3199
 Wolitzer Marcus, 630 Mound

Tinners' Stock.

CINCINNATI STAMPING CO. (THE), 24 to 34 W. McMicken Av.; Telephone Canal 2002
WESTERN TIN & JAPAN MANUFACTURING CO., 1009, 1011 and 1013 Walnut; Telephone Canal 2364

Tinners' Supplies.

HUENEFELD THE E. H. CO., n.w.c. Spring Grove Av. and Straight; City Sales-rooms, 226 E. 9th

QUEEN CITY TINWARE MANUFACTURING CO., 223, 225 and 227 Walnut; Telephone Main 5057

Tinware.

Brown Edward N. 3214 Warsaw Av
Cincinnati Tin & Japan Co. (The), 308 Walnut

CINCINNATI STAMPING CO. (THE), 24 to 34 W. McMicken Av.; Telephone Canal 2002

Fischer The Wm. G. Stove & Range Co. 223 W. 3d

Herbst H. L. 1333 Linn

HUENEFELD THE E. H. CO., n.w.c. Spring Grove Av. and Straight; City Sales-rooms, 226 E. 9th

Korb John P. 3203 Harrison Av
Lawson The F. H. Co. n. s. Whately b. Evans and C.H.&D.Ry.; salesroom, 437 Main

McDonald The Jas. & Sons Co. 654 Main
Miller The Wm. Range & Furnace Co. 125 E. 5th

Preston Geo. 1201 Myrtle Av

QUEEN CITY TINWARE MANUFACTURING CO., 223, 225 and 227 Walnut; Telephone Main 5057

Ruskin Jos. 563 W. 6th

Schmidt Louis, 1215 Central Av
Van The John Range Co. s.w.c. 5th and Broadway

Western Tin & Japan Manuf. Co. 1009 Walnut

Wietlisbach Alois, 1810 Linn

Wolpa Louis, 573 W. 6th

Tissue Paper Flowers.

THOMAS D. CARROLL & CO., 325 Walnut; Telephone Main 3077

Tobacco Bag Manufs.

Western Paper Goods Co.,

s.e.c. 8th and Baymiller; 'Phone West 1714

Tobacco, Burley Leaf.

Adams O. W. 21 W. Front
Bodmann Tobacco Warehouse, 19 E. Front

Bradford W. A. & Co. 17 E. Water

Burkhardt P. G. & Co. 138 W. 3d

Casey A. E. 10 E. Front

Cayce Geo. M. 7 W. Front

Cincinnati Tobacco Warehouse Co. (The), 7 W. Front

Cincinnati Tobacco Warehouse Co. (Bodmann Branch) 19 E. Front

Collins W. D. & Bro. 15 E. Water

Conclin Walter L. 35 Walnut

Dohrmann F. W. & Son, 46 Vine

Dohrmann Wm. F. 44 Vine

Downard & Koking, 8 E. 2d

Eldridge Alfred, 815 Fourth National Bank Bldg

Ellis O. C. 25 W. Front

Farmers & Shippers Leaf Tobacco Warehouse Co. (The), s.w.c. Vine and Water

Friedman Hiram, 19 W. Front

Globe Tobacco Warehouse, 7 W. Front

Halley Chas. E. 20 E. Front

Hamilton T. S. & Co. 31 W. Front

Heiser J. B. & Co. 33 W. 2d

Hite A. P. 19 W. Front

Hite & Hennessy, 15 W. Water

Hoffman August, 19 E. Front

Hoffman H. H. 815 Fourth National Bank Bldg

Hood John & Co. 9 Reynolds

Kirk T. H. 28 Vine

Kirkpatrick Edward C. 3 W. Water

Loudon E. W. & Co. 10 E. Front

MacIntyre Clement, 11 E. Front

Rattermann E. F. 21 W. Front

Schmidt B. & Co. 201 Vine

Spalding B. Y. 2 Vine

Spilman & Ellis, 25 W. Front

Stevens G. H. 25 W. Front

Walker Geo. C. 83 W. 2d

Walker W. G. & Bro. 83 W. 2d

Tobacco, Cigar Leaf.

American Tobacco Co., Cincinnati Leaf Department, 12 E. Front

Barnes John & Co. 83 W. 2d

Becker Louis, 4517 Hamilton Av

Becker Louis F. 4517 Hamilton Av

Beins & Martin, 313 Walnut

Berger John & Son, 815 Main

BURKHARDT P. G. & CO., Packers and Dealers in All Kinds of Leaf Tobacco, 138 W. 3d; 'Phone Main 2538

Casey A. E. 10 E. Front

Cincinnati Tobacco Warehouse Co. (The), 7 W. Front

Collins W. D. & Bro. 15 E. Water

Dohrmann F. W. & Son, 46 Vine

Downard & Koking, 8 E. 2d

Eisenberg & Schloss, 825 Union Trust Bldg

Eisenberg Sumatra Co. 825 Union Trust Bldg

Euphrat Sigismund, 112 E. Pearl

Farmers & Shippers Leaf Tobacco Warehouse Co. (The), s.w.c. Vine and Water

Frei Julius C. 17 Vine

FRIES ALEXANDER & BRO., Manufacturers of Tobacco Flavors, 312, 314 and 316 E. 2d

Gunther Nicholas, 36 Vine

Haas Bros. Tobacco Co. 215 Race

Hood John & Co. 9 Reynolds

Mente E. A. 123 E. 3d

Meyer Henry & Co. s.w.c. Front and Vine

Miller F. W. 31 Swift Bldg

Miller's Henry Sons, 127 E. Pearl

Newburger L. & M. D. 323 E. 5th

Newburger Tobacco Co. (The), 323 E. 8th

Oberhelman John, 17 Vine

Oberwite & Co. 223 E. Pearl

Queen City Leaf Tobacco Co. n.e.c. 3d and Central Av

Rattermann Edwin F. 21 W. Front

Rohde & Co. 322 E. 3d

Roth Bros. & Co. 214 E. Court

SAUER JOHN & SONS, (Successors to John Sauer & Co.) Packers of Leaf Tobacco, 215 Walnut; 'Phone Main 2859

Seaman L. & Co. 323 Carlisle Bldg

Spalding Lee M. 2 Vine

Staun John & Co. 7 W. 2d

Tietig Arnold & Son, 119 E. 6th

Weisbrod Phillip, 103 14th

Tobacco (Wholesale).

(See also Grocers, Wholesale.)

Volge & Winter Co. (The), 240 E. 5th

Tobacco Inspectors.

Cincinnati Leaf Tobacco Inspection, 26 W. Water

Mann I. B. 26 W. Water

Quisenberry Tandy, 17 E. Water

Tobacco Machinery.

McGowan The John H. Co. 54 Central Av

Tobacco Manufacturers.

Aglar N. H. & Co. n.w.c. Front and Broadway

Day & Night Tobacco Co. (The), n.e.c. Carlisle Av. and Baymiller

Eight Hour Tobacco Co. (The), 2164 Kindel Av

Eshelby The E. O. Tobacco Co. room 201, 528 Walnut

Independent Tobacco Co. (The), s.w.c. Canal and Walnut

ROTHERT'S LAMBERT SONS.

Manufacturers of A. B. C., Union Star, Smoking Tobaccos and "Very Best" Havana Scrap; Factory, s.w.c. Central Av. and Linn; Telephone Canal 4150

Ruthemeyer Casper, 1111 Gest
Spence Bros. Co. (The), 312 Sycamore
Tenent L. B. & Co. 51 Main
Uncle Sam Tobacco Co. 470 E. 2d
Union Maid Tobacco Co. (The), 1407 Denman
Victor Tobacco Co. 46 Walnut

Tobacco Scrap Bag Manufs.

U. S. PAPER GOODS CO. (THE), 221 to 229 W. Pearl

Toilet and Medicine Cabinets.

ROBERTS MANUFACTURING CO. (THE), 224 E. 9th; 'Phone Canal 918

Toilet Preparations.

Freeman Perfume Co. 535 Walnut
LaMont Mme. Lillian, 23 E. 7th
Marlowe Helen Co. 849 Armory Av
Pandora Manuf. Co. (The), s.e.c. 6th and Mound

Patlis Mrs. J. A. 891 Lexington Av
Taylor G. W. 3d floor 128 E. 3d

Toilet Soap Manufs.

(See also Soap Manufs.)

Remmers Soap Co. (The), 1456 Harrison Av

Toilet Supply Companies.

CINCINNATI TOWEL SUPPLY CO., Good Service Guaranteed, 12 E. 13th; Telephone Canal 768

Tool Manufs.

American Tool Works Co. (The), n.w.c. 6th and Eggleston Av
Cincinnati Electrical Tool Co. (The), 650 Evans
Cincinnati Furniture Tool Works (The), 1418 Plum
Eagle Tool Co. (The), s.w.c. Blue Rock and Turrill
Egbers Geo. H. & Bro. 228 E. 7th
Lektro Manuf. Co. 44 Walnut
Lodge & Shipley Machine Tool Co. (The), 3085 Colerain Av
Muehlmann Adolph, 6 Lion Bldg
Nugent Tool Co. (The), 2167 Central Av
Obernesser Wm. C. 451 E. 2d
Portable Electric Tool Co. (The), 1670 Central Av
PRECISION MACHINE TOOL & DEVELOPING CO. (THE), 2125 Colerain Av.; 'Phone West 2184
Schellenbach & Darling Tool Co. (The), n.w.c. 14th and Plum

Tools.

(See also Hardware and Cutlery.)

Devou V. N. & Co. 506 Central Av
Disston's The Henry Sons Co. s.e.c. 6th and Baymiller
Gombos Jos. 1649 Central Av
Kinsey The E. A. Co. 333 W. 4th
KRUSE & BAHLMANN HARDWARE CO. (THE), 408 to 432 Pioneer
Kuhmann Hardware Co. (The), 1320 Main
Meyer Geo. B. 515 Central Av
QUEEN CITY SUPPLY CO. (THE), s.w.c. Pearl and Elm
Sanders Milton C. 1024 Central Av

Tools, Linemen's.

LAWRENCE THE F. D. ELECTRIC CO., 219 W. 4th; Telephone Main 3326

Tools (Manufs. of Special).

PRECISION MACHINE TOOL & DEVELOPING CO. (THE), 2125 Colerain Av.; 'Phone West 2184

PATENTS

JAMES N. RAMSEY,
PATENT LAWYER and SOLICITOR,
Phone Main 469, 604 Johnston Bldg.

TRADEMARKS**Tooth Powder.**

Vegetol Co. 11 E. 7th

Tourists' Agencies.

American Bureau of Foreign Travel, 911 Neave Bldg
Bartlett Tour Co. 83 Atlas Bank Bldg
Kugler M. M. & Son, 426 Walnut
Tri-State Excursion Co. 422 Carlisle Bldg

Tow Boats.

Collins & Hartweg Co. (The), 511 Chamber of Commerce Bldg
Hall Thos. J. foot of Vine
Huntington & St. Louis Tow Boat Co. foot of Lawrence
Island Creek Fuel Co. 511 Chamber of Commerce Bldg
Licking Coal & Tow Boat Co. foot of Main
Marmet Coal Co. (The), s.w.c. Central Av. and Water

Towel Supply Companies.**AMERICAN TOILET SUPPLY CO.**

(THE), 16, 18 and 20 W. Court; Telephone Canal 1923

CINCINNATI TOWEL SUPPLY CO., S. B. Fetherolf, Proprietor; Good Service Guaranteed, Office, 12 E. 13th; Telephone Canal 768

ECONOMY TOWEL SUPPLY CO., 915 Race; 'Phone Canal 1715—R

Home Steam Laundry Co. (The), s.w.c. 6th and Sycamore and 45 Emery Arcade

Independent Toilet Supply Co. 915 Race
Merchants & Manufacturers Toilet Supply Co. (The), 923 Walnut

Norris Toilet Supply Co. 839 W. 7th

PEERLESS LAUNDRY SUPPLY CO., Coat, Apron and Toilet Supply Service at Rates Lower than your Present Laundry Bill, Office, 108 W. Liberty; Telephone Canal 1727—L

Sanitary Toilet Supply Co. 606 Broadway
TROY LAUNDRY, 16 to 20 W. Court; 'Phone Canal 1923

Toy Manufs.

Brownell Specialty Manuf. Co. 68 Race
Gem Novelty Co. n.e.c. 8th and Chateau Av
Star Novelty Works, 1109 York

Toys.

(Wholesale.)

Goldsmith Toy Importing Co. (The), 122 E. 4th

Kamman Jos. jr. 2815 Colerain Av

Licht & Wankelman, 329 Main

Richter Gustav, 2010 Western Av

Siefert Co. (The), 1118 Vine

Wittenborg Toy Co. (The), 544 Main

Toys.

(Retail.)

Arnoldt's Doll Manufactory, 1111 Main

Marqua Carriage & Toy Co. 108 W. 7th

Nieman C. B. & Co. 1409 Linn

Schiff Leon, 1505 Central Av

Siefert Co. (The), 1118 Vine

TELEPHONE MAIN 426.

Established 1858.

The Wallace Transfer & Forwarding Co.

Main Office, 47 MAIN STREET.

ALL KINDS OF STORAGE.

Cumminsville Office, Dorman and Apple Sts.
TELEPHONE PARK 708.

CINCINNATI, OHIO.

Tract Societies.

American Tract Society, 420 Elm
Western Tract Society, 420 Elm

Trading Stamps.

Bell Stamp Co. (The), 200 W. 7th
National Rebate Stamp Co. 455 E. 5th

Transfer Companies.

Buckles J. C. & Co. 217 W. 2d
CINCINNATI TRANSFER CO. (THE), 57,
58 and 59 Mitchell Bldg
Fenton Transfer Co. s.w.c. Front and Law-
rence
Granada Transfer Co. (The), 421 E. 5th
Hamilton's Transfer, s.e.c. Richmond and
Harriet
McDonald Transfer Co. 43 Main
Norwood Transfer Co. (The), 105 E. 7th
Osler Transfer Co. n.w.c. 6th and Freeman
Av
Sharp's Transfer Co. 4 W. 3d
Sligo Transfer & Rigging Co. (The), 5th st.
and C.H.&D. Freight Depot
U. S. Transfer Co. s.e.c. Reedy and Court
Wallace Transfer & Forwarding Co. (The),
47 Main

Transfer Letters.

Palm Letter Co. (The), 313 Hammond

Transfer Ornaments.

Palm Bros. & Co. (The), 318 Main

Translator of Languages.

Allen D. E. room 41, 330 W. 9th
Easton N. R. 538 E. 5th

Transportation Companies.

Barrett Line, 513 Chamber of Commerce
Bldg
Burnside & Burkesville Transportation Co.
403 Carlisle Bldg
Cincinnati, Pomeroy & Charleston Packet Co.
foot of Main
Louisville & Cincinnati Packet Co. foot of
Main
Marmet Coal Co. (The), s.w.c. Central Av.
and Water
Memphis & Cincinnati Packets, (Lee Line)
204 E. Front
Merchants' Despatch Transportation Co. 308
Mercantile Library Bldg
Miami & Erie Canal Transportation Co.
(The), Canal, Main and Walnut
Ohio River Transit Co. (The), foot of Main
Pittsburgh & Cincinnati Packet Line, 204 E.
Front

Trays.

MOELLER BROTHERS, 1212 Main; Tele-
phone Canal 722

Trimmings.

(See Dress Trimmings and Tailors' Trim-
mings.)

Trolley Gears and Pinions.

Nuttall R. D. Co. of Pittsburgh, 801 Trac-
tion Bldg

Tropical Products.

Palenquillo Tropical Products Co. (The),
1001 First National Bank Bldg

Truck Manufa.

FAIRBANKS, MORSE & CO., 137 W. 4th;
Phones Main 682 and 2647**HOWE SCALE CO. (THE), 326 Main; Phone**
Main 570Towsley John T. Manuf. Co., Evans st. north
of Gest

Zering H. Manuf. Co. 220 Charles

Trunks.

AMERICAN TRUNK CO., Trunk Manufac-
turers; Chas. Heinlein, Proprietor, 1047
Central Av. and 409 Chestnut; Telephone
Canal 408**BANKHARDT V., Manufacturer of Trunks,**
Valises and Travelling Bags; Repairing
Done at Short Notice, 537 Vine; Tele-
phone Canal 3658

Drucker & Co. 6 W. 4th

DRUCKER N. & CO., America's Leading
Trunk and Bag House; Office and Fac-
tory, 901 to 911 Broadway, 9th st. and
E. Cheapside; Phone Canal 1953

Heinlein Chas. 1047 Central Av

Long Oscar M. 438 Race

McGuire M. A. 608 Vine

Mendel & Co. 111 W. Pearl

MOELLER BROTHERS, 1212 Main; Tele-
phone Canal 722**SCHNEIDER BROS., Manufacturers of Sam-**
ple Trunks, 33 W. Pearl; Phone Main
2718

Springmeier & Co. 533 Main

Wagner Henry. 202 Main

Walber John H. 131 W. 5th

Witte F. A. & Co. 638 Walnut

Truss Hoops, Iron and Steel.

Cincinnati Truss Hoop Co. (The), 115 W. 2d

Trusses, Supporters and Crutches.

Autenrieth Wm. 105 Lincoln Inn Court

Automatic Rupture Cure Co. 607 E. 3d

Crocker Samuel A. & Co. 37 W. 5th

Ohio Truss Co. (The), 12 E. 9th

Ross Lon F. 1211 Walnut

WESTERN SURGICAL SUPPLY CO. (THE),
40 W. 6th; Telephone Canal 2677

Woche The Max & Son Co. 21 W. 6th

Wolf C. J. n.e.c. 13th and Race

Trust Companies.

Central Trust & Safe Deposit Co. (The), 115
E. 4thCincinnati Trust Co. (The), s.w.c. 4th and
WalnutProvident Savings Bank & Trust Co., Cham-
ber of Commerce Bldg**QUEEN CITY SAVINGS BANK & TRUST**
CO. (THE), s.w.c. 5th and VineSouthern Ohio Loan & Trust Co. (The), 517
MainTitle Guarantee & Trust Co. (The), s.e.c.
Court and MainUnion Savings Bank & Trust Co. (The),
n.w.c. 4th and WalnutUnited States Mortgage & Trust Co. of N.Y.
221 E. 4th

Western German Bank, s.e.c. 12th and Vine

Tubes, Brass and Copper.

OHIO BRASS & COPPER CO. (THE), 426
Elm; Phone Main 4790

..Tubing, Seamless Steel.

MORRIS E. K. & CO., 311, 313, 315 and 317 W. 2d

Turf Colors and Racing Supplies.

EZEKIEL TURF CO., 524 Vine

Turn Buckles.

CINCINNATI IRON STORE CO. (THE),
Representing Cleveland City Forge &
Iron Co., n.w.c. Front and Freeman
Av.; Telephone Private Exchange West
361

Turners.

Angne G. & Co. 573 Reading Road
Bronnert John J. 1724 Central Av

BUSCHLE JOSEPH, Manufacturer of All
Kinds of Wood Turnings, Fly Screens
and Metal Weather Stripping; Esti-
mates Promptly Attended To, n.w.c.
Pearl and Plum; Phone Main 1041
Buschle & Wuest, 12 Burrows

CINCINNATI CABINET CO.,

2264 to 2268 Bogen; Telephone West
1097

Collis E. L. 1225 W. 8th

LENZER HENRY & SON, Wood and Ivory
Turning, 620 Main

Meyer Fred, R. 307 Findlay and 1564 Har-
rison Av

Nadler Frank M. 1122 Main

Novalty Sign Co. 118 W. 2d

Ritter Henry C. 1809 Central Av

Turpentine.

MOORE THE CHAS. H. OIL CO., York st.
and McLean Av.; Phones West 1070
and West 1350

STANDARD OIL CO. (THE),
OF OHIO, Refined Oils and Gasolines;
Candles, Lubricating Oils and Greases;
Office and Works, 1400 State Av.;
Phones West 271 and 1136

Twines.

Bennett W. E. & Co. 214 Main
Cincinnati Cordage & Paper Co. (The), 623
Main

Jacobs Chas. M. Cordage Co. 308 Neave Bldg
Jacobs Cordage Co. (The), Harriet and
Budd sts

King Manuf. Co. (The), n.w.c. Front and
Main

Peter & Guckenberger, 1205 Budd

Putnam-Hooker Co. (The), 216 E. 3d

Queen City Twine Mills, 1205 Budd

SEINSHEIMER PAPER CO. (THE), 1118 to
1122 Bank; Phones West 787 and 788

Selbert Paper Co. 28 E. 2d

Standard Paper Co. (The), 135 W 6th

Whitaker Paper Co. (The), 221 W. 4th

Type Foundries.

AMERICAN TYPE FOUNDERS CO., Selling
Department; Howard S. Kibbee, Mana-
ger, 124 to 128 E. 6th; Telephone Canal
2037

Type Metals.

NATIONAL LEAD CO., Cincinnati Branch,
641 to 659 Freeman Av

Typewriters.

**BLICKENSBERGER MANUFACTURING
CO. (THE),** 229 W. 4th; Telephone
Main 2427

**CINCINNATI TYPEWRITER EXCHANGE
(THE),** (Branch American Writing Ma-
chine Co.) We Sell, Exchange, Rent
and Repair all Makes of Typewriting
Machines, 236 W. 4th, n.e.c. Plum;
Phone Main 2573

Fox Typewriter Agency, room 205, 519 Main

PATENTS

JAMES N. RAMSEY,
PATENT LAWYER and SOLICITOR,
Phone Main 469, 604 Johnston Bldg.

TRADEMARKS

Hammond Typewriter Co. (The), 206 Neave
Bldg

OLIVER TYPEWRITER CO. (The), 326 W.
4th; Telephones Main 4046 and 4045

REMINGTON TYPEWRITER CO., C. F. Bar-
ber, Manager, 125-127 W. 4th; Phone
Main 1570

**SMITH L. C. & BROS.
TYPEWRITER CO.,**

414 Main; Telephone Main 2871

Smith Premier Typewriter Co. (The), 134
W. 4th

Triple Typewriting Machine Co. 205 Lincoln
Inn Court

Typewriter Inspection & Repair Co. 235 W.
4th

UNDERWOOD TYPEWRITER CO., C. A.
Harton, Manager, 134 E. 4th; Telephone
Main 2766

Yost Writing Machine Co. 205 Lincoln Inn
Court

Typewriter Furniture.

SMITH L. C. & BROS. TYPEWRITER CO.,
414 Main; Telephone Main 2871

Typewriter Repairers.

**CINCINNATI TYPEWRITER EXCHANGE
(THE),** (Branch American Writing Ma-
chine Co.) We Sell, Exchange, Rent
and Repair all Makes of Typewriting
Machines, 236 W. 4th, n.e.c. Plum;
Phone Main 2573

Remington Typewriter Co. 127 W. 4th

Stedel Jos. 12 E. 6th

Typewriter Inspection and Repair Co. 235
W. 4th

Typewriter Repair Co. 205 Lincoln Inn Court

Typewriter Ribbons.

AULT & WIBORG CO. (THE), New, 7th and
Culvert sts

Lee Manuf. Co. 621 Main

Typewriter Supplies.

**CINCINNATI TYPEWRITER EXCHANGE
(THE),** (Branch American Writing Ma-
chine Co.) 236 W. 4th, n.e.c. Plum;
Phone Main 2573

Crown Ribbon & Carbon Manuf. Co. 818
Union Trust Bldg

Hammond Typewriter Co. (The), 206 Neave
Bldg

Kee Lox Manuf. Co. 516 Mercantile Library
Bldg

Mallick F. H. Typewriter Supply Co. 403
Commercial Tribune Bldg

Oliver Typewriter Co. (The), 326 W. 4th

Remington Typewriter Co. 125 W. 4th

SMITH L. C. & BROS. TYPEWRITER CO.,
414 Main; Telephone Main 2871

Smith Premier Typewriter Co. (The), 134
W. 4th

Typewriter Exchange, 77 Perin Bldg

Typewriting.

ACME COPYING OFFICE, B. Littleford,
Manager; 11th floor First National Bank
Bldg; Telephone Main 1802

Typewriting—Continued.

Barnet Bertha, 801 Mercantile Library Bldg
 Donnelly Emily, 42 St. Paul Bldg
 Traub Louis, s.w.c. Garfield Place and Race

Typewriting, Imitation.

Circular Advertising Co. (The), 411 Sycamore

Typewriting Institutes.

Bartlett Commercial College Co. (The), 1004 Commercial Tribune Bldg

CAMPBELL COMMERCIAL

SCHOOL, A. R. Campbell, Principal, 31 E. 4th; Telephone Main 1807

LITTLEFORD SCHOOL (THE), B. Littleford, Principal, 11th floor First National Bank Bldg; Telephone Main 1802

Mueller School of Business, top floor Bell Block

NELSON BUSINESS COLLEGE CO. (THE), Richard J. Nelson, President, 4th Floor Odd Fellows' Temple, n.w.c. 7th and Elm; Telephone Canal 29

Perfect Shorthand School and Cincinnati Business College, s.w.c. Race and Garfield Pl

Ryan Effie Virginia, flat 2, n.e.c. Reading Road and Blair Av

Typewriting Schools.

CAMPBELL COMMERCIAL

SCHOOL, A. R. Campbell, Principal, 31 E. 4th; Telephone Main 1807

Typewritten Letters.

THE CIRCULAR ADVERTISING CO.
 411-413 Sycamore St.
 Addressing. Imitation Letters
 Established 1898. Telephone Private Exchange

The Crawford Addressing Company

IMPORTERS OF TYPEWRITTEN LETTERS

Excelsior Building, Race & Opera Place

FRONT CANAL 320

CINCINNATI

Typograph Manufs.

Matrix Typograph & Manuf. Co. 308 Main

Umbrella Manufs.

KUHN E. C.,

Manufacturer of Umbrellas, Parasols and Canes, 28 E. 4th

Umbrellas.

KUHN E. C.,

Manufacturer of Umbrellas, Parasols and Canes, 28 E. 4th

Umbrellas and Canes.

KUHN E. C.,

Manufacturer of Umbrellas, Parasols and Canes, 28 E. 4th

Umbrellas and Parasols.

Cappel A. 428 Race
 Corbean S. M. 1727 Elm
 Fox Jacob, 336 W. 5th
 Hoeffe John P. 1703 Vine
 Keyer Chas. 1225 Main

KUHN E. C.,

Manufacturer of Umbrellas, Parasols and Canes, 28 E. 4th

Montag Geo. F. 2327 Vine

Rust B. H. 209 W. Liberty

Stewart J. C. 4150 Hamilton Av

ZEPF E., Umbrellas, Parasols and Canes; Repairing and Covering; Pocketbooks, Hand Bags, Etc., 119 W. 5th bet. Race and Elm; Telephone Main 4993

Zepf Ignatius, 30 W. Liberty

Zepf Jos. A. 41 W. 5th

Umbrella Repairers.

Annaruma Anthony, 718 David
 Scheuermann Martin, 906 Laurel

Undertakers.

ACKERMAN-BUSCH CO. (THE), Funeral Directors; also, Fine Livery, n.w.c. Clark and Linn; 'Phone West 273

Busse & Borgmann, 1523 Freeman Av

Conway J. J. n.w.c. Richmond and Plum

Dhonau Chas. H. 1608 Hoffman

DUNKMANN WM. H. & SON, Funeral Directors; Ambulance in Connection, Office, 941 and 943 Clark; Telephone West 1208

EPPLY CHAS. M., Undertaker and Embalmer, 2419 Gilbert Av., Walnut Hills; Telephone North 475; Residence Telephone North 917

Eyrich Jacob F. 1600 Walnut

Finn Jas. H. 942 W. 8th and 540 Carr

FULDNER WM. F., 420 Sycamore; Telephone Main 1782

Gildshaus Henry, 1422 Vine

Gilligan Jas. n.w.c. 7th and Plum

Gilligan John J. 315 E. 8th

Grote Bernard, St. Lawrence Av. and Warsaw Av

Gunther Bros. Co. 220 E. 6th, 223 E. 5th and 1618 Madison Road

Habig John B. & Son, 211 W. 6th

High Geo. H. 2439 Eastern Av

HOMER THEODORE, n.w.c. 12th and Sycamore; Telephone Canal 1798

Huelsmann J. Henry, 120 E. 13th

Huth Jos. 2547 Vine

Jacocks W. D. & Co. 2447 Gilbert Av

Kuntz Wm. 2806 Colerain Av

Lewis F. W. 1542 Barton

Lietemeyer John E. & G. 502 E. 13th (Woodward)

Maertz F. B. 806 Plum

Meyer B. & H. 819 Chateau Av

Meyer Chas. E. 1804 Vine

Meyer John A. 204 W. Canal

MEYER W. L. 119 and 121 W. 12th; Telephone Canal 51

Miller Chas. A. 4138 Hamilton Av

Moeller Jos. s.e.c. 13th and Walnut

Moormann A. H. s.e.c. 5th and Park

Mullen Chester P. 2519 Gilbert Av

Mulvihill T. J. 620 Sycamore

Mundell & Yungbluth, 3558 Eastern Av

OSSEFORTH HENRY, 1711 to 1715 Race; Telephones Canal 2148 and Canal 92

Pagels Fred. & Sons, 821 W. 8th

Porter Wm. M. 518 W. Court

Rabe Carl, 2820 Vine

RADEL THE JOHN J. CO., Funeral Directors, 652-656 State Av.; 'Phone West 65; Branches, n.w.c. Warsaw Av. and Considine Av.; 'Phone West 875, and n.w.c. 6th and Brighton, Newport; 'Phone South 279

Rebold Peter & Sons, 1606 Queen City Av

Rebold's Peter Sons, 3218 Harrison Av

Reilly F. A. 740 Betts

SCHREIBER JOSEPH & SON, 1928 and 1930 Race and 85 and 37 W. McMicken Av.; Telephone Canal 1320
Shea Jos. W. 212 Superior Av
Slefke F. & W. 750 W. 8th and 415 W. Court
Spaeth Fred. s.w.c. Spring Grove Av. and Dorman
Sullivan J. J. & Co. 421 Central Av. and 2729 Erie Av
Thompson Jas. H. 508 Pearson
Vitt & Stermer, s.e.c. Queen City Av. and VanHart and 3035 W. 6th
Watkins W. A. Sons, 3929 and 4750 Eastern Av
Weber & Co. 1543 Elm
Weish Edward J. 664 Glenwood Av
Westermann F. M. & Son, 2151 Freeman Av
WILTSEE GEO. A. 433 and 435 W. 6th; 'Phone Canal 880
Wormus Isidore, 919 Freeman Av
Wrassmann & Barfknecht, 1417 Main

Undertakers' Supplies.

Cincinnati Coffin Co. n.w.c. Richmond and Fillmore
Crane & Breed Manuf. Co. (The), 1231 W. 8th

Underwear Manufs.

Adler Underwear & Hosiery Manuf. Co. (The), n.e.c. Harrison Av. and Queen City Av
Dormer Bros. Co. (The), s.e.c. 5th and Sycamore
Elite Ladies' Under-Muslin Co. (The), 4th floor, s.w.c. 4th and Elm
Sprague E. T. 7 Wiggins Block

Uniforms.

CINCINNATI REGALIA CO. (THE), n.w.c. 4th and Central Av
FECHHEIMER BROS. CO. (THE), Pugh Bldg, 4th and Pike; Telephone Canal 1971
PETTIBONE BROS. MANUFACTURING CO. (THE), 626 to 632 Main

United States Commissioners.

Adler Jos. L. 505 Johnston Bldg

Upholsterers.

Berliner W. J. 1081 Baymiller
Bremenkamp Gustav J. 1510 Linn
Dalton Alonzo, 522 W. Court
DE CAMP THE JOHN P. CO. General Upholsterers, 1322 and 1324 Sycamore; Telephone Canal 2435
Diers August, 119 W. St. Clair
Discher Fred. L. 325 Boal
Doth Henry, e. s. Baymiller nr. 8th
EVANSTON & NORWOOD UPHOLSTERING CO. Kamplain & Milligan, Proprietors; Furniture Upholstered and Repaired, 3714 Montgomery Road, Evanston; 'Phone Elm 589
Furniture Repair Co. 425 George
Gildehaus W. J. & Co. 1507 Jones
Gilmore Geo. S. 18 Cottage Terrace
Green Louis, 1207 Linn
Hammond Robt. J. 307 Conroy
Hausler Fabian, 1731 Elm
Lindner Ernest, 1866 Josephine
Miller Wm. L. 3051 Woodburn Av
Mitchell Wm. L. 843 Livingston
Mulberg Jacob, 710 Mound
Niehaus J. H. 2012 Vine
Overberg Jos. 3229 Eastern Av
Predit Max D. 5 W. McMicken Av
Rau Chas. W. jr. 1068 Township
Rauber Jacob, 3107 Warsaw Av
Sandmann Jos. 2420 Gilbert Av
STREET THE C. F. MANUFACTURING CO. 1040 to 1052 Kenner, n. s. Lincoln Park; Telephone West 815
Stubenrauch John, 2219 Clifton Av
Tauchert Chas. F. 2254 Vine
Wehmeier Chas. 2755 W. 6th
Wehmeier Edward, 2755 W. 6th
Wersel Bros. 946 Betts

PATENTS

JAMES N. RAMSEY,
PATENT LAWYER and SOLICITOR,
 Phone Main 469, 604 Johnston Bldg.

TRADEMARKS

Wilhelm A. & Sons, 2301 Gilbert Av. and 2628 Vine
Wordemann Theo. 719 E. 3d
Wuest Adam, 209 E. Pearl
Wulfeck Wm. A. 1400 Central Av
Yarmark Max, 1999 Madison Road
Zimmerman J. P. & Sons, 624 Main

Upholsterers' Materials.

Greeno The C. L. Co. 325 Main
Lloyd & Bowman, 1024 Main
Lounsbury G. H. & Sons, 214 E. 4th

Upholsterers' Materials (Tickings, Moss, Fibres and Cotton).

MITCHELL THE P. R. CO., n.w.c. Spring Grove Av. and Harrison Av.; Telephones West 1036 and 727

Upholstery Trimmings.

KOCH THE E. M. TRIMMING CO., Interurban Bldg, 413 to 419 Sycamore; 'Phone Main 3935

Vacuum and Vapor Heating.

VANCE THE E. A. CONSTRUCTION CO., 15 E. Canal; 'Phone Canal 482

Valve Extension Boxes.

BOURBON COPPER & BRASS WORKS CO. (THE), 618 and 620 E. Front; Telephone Canal 3297

Valve Manufs.

American Valve & Meter Co. 1125 Gest

LUNKENHEIMER CO. (THE),

Waverly Av. and Beekman st.; City Salesrooms, 221-223 E. 8th

Williams The D. T. Valve Co. 410 E. 8th

Valves, Air Blowgun.

POWELL THE WM. CO., 2521 to 2531 Spring Grove Av

Valves, Boiler Blow-off.

POWELL THE WM. CO., 2521 to 2531 Spring Grove Av

Valves and Cocks.

Fairbanks Co. of Pittsburgh, 522 Main

LUNKENHEIMER CO. (THE),

Waverly Av. and Beekman st.; City Salesrooms, 221-223 E. 8th

Valves, Lever Throttle.

POWELL THE WM. CO., 2521 to 2531 Spring Grove Av

Valves, Regrinding and Vulcanizing Disc.

POWELL THE WM. CO., 2521 to 2531 Spring Grove Av

Vapor Heating.

BRINCK J. H., 2117 W. 8th; Telephone West 696

JOS. H. BATSCHE

SANITARY VAULT CLEANING,



Successor to FRANK H. BATSCHE.

Improved Odorless Vault and Sink Cleaner,

—BY MACHINE, CART OR WAGON.—

SUBURBAN WORK A SPECIALTY.

Office, 1720 LOGAN ST., Near ELDER,
CINCINNATI, OHIO.

RESIDENCE, 126 W. McMILLAN STREET.

RESIDENCE TELEPHONE NORTH 2403—Y.



Canal 276.

Varnish Manufs.

BECKER R. A. VARNISH CO., s.w.c. Harrison Av. and Garrard Av.; 'Phone West 704
Blackburn Varnish Co. (The), Langdon Av. and Floral Av., Evanston
CALVERT ANILINE & SUPPLY CO., 121 Sycamore; 'Phone Main 1680.
Cincinnati Color Co. (The), 1910 W. 8th
Cincinnati Varnish Co. 218 E. Court
Griffin Manuf. Co. (The), 1263 Budd
Harrison Bros. & Co., Inc. 308 Main
National Varnish Co. (The), 1337 Harrison Av.
Pfaff John Varnish & Stain Co. 1660 Central Av
Queen City Varnish Co., Langdon Av. and Montgomery Road
United States Varnish Co. (The), 2616 Colerain Av
Wolf Herman & Co. 214 W. Liberty

Varnish.

(See also Paints, Oils, &c.)

Berry Bros. (Ltd.) of Detroit, Mich., 420 Main
Bird Varnish Co. s.e.c. 3d and Main
Chicago Varnish Co. 20 Masonic Temple
Chicago Varnish Co. of Chicago, 54-A Perin Bldg
Iridian Paint Co. (The), 229 E. 3d
MOSEK THE CHAS. CO., 215, 217, 219, 221, 223, 225 and 227 E. 9th
Patterson-Sargent Co., (The), s.w.c. 8th and Main

Vault Cleaners.

Batsche Frank H. 2157 Gilbert Av
BATSCHE JOSEPH H., 1720 Logan b. Green and Elder; Telephone Canal 276; Residence Telephone North 2403—Y
CINCINNATI VAULT CLEANING CO., 1720 Logan, Telephone Canal 276
East End & Walnut Hills Vault Cleaning Co. 2157 Gilbert Av
ERNST JOHN. Sanitary Vault and Basin Cleaner; Special Attention Given to Suburban Work; Orders by Mail Given Prompt Attention; Office and Residence, 116 Findlay, cor. Pleasant; 'Phone Canal 690
Exterkamp Henry, 323 W. McMicken Av
Mench Edward, 727 David
Thobe A. & Co. 521 W. McMicken Av
Westerman Fred. W. jr. 959 W. 9th

Veneer Mills and Cigar Box Machines.

SMITH, MYERS & SCHNIER CO. (THE), 621 to 627 W. Front

Veneers.

Acme Veneer & Lumber Co. s.w.c. 8th and Harriet
Albro Veneer Co. (The), 1934 W. 8th
Boyd Chas. C. & Co. 40 Glenn Bldg
BURTON C. H. & CO., Veneers and Mahogany, s.e.c. John and Augusta
Cincinnati Hardwood Lumber Co. n.w.c. Gest and Summer
Cincinnati Veneer Co. 1285 W. 6th
Maley, Thompson & Moffett Co. (The), 1900 W. 8th
OHIO VENEER CO., Manufacturers of all kinds of Foreign and Domestic Veneers. 2620-2636 Colerain Av.; 'Phone West 1175
Shiels Chas. F. & Co. s.e.c. McLean Av and Gest

Ventilating Engineers.

Peck-Hammond Co. (The), 124 E. Pearl
Peck-Williamson Heating & Ventilating Co. (The), 335 W. 5th

Ventilators.

PUREAIRIN PATENT VENTILATOR CO., 639 June; Telephone North 221—L
Queen City Whirl-i-gig Co. 9 Emery Arcade

Vermicelli Manufs.

(See Macaroni and Vermicelli Manufs.)

Veterinary College.

Cincinnati Veterinary College, 3116 Spring Grove Av

Veterinary Hospitals.

American Veterinary Hospital, 3804 Colerain Av
Cincinnati Veterinary Hospital, 1111 Walnut
Queen City Veterinary Hospital, 3038 Reading Road
Winnes H. C. 3210 Spring Grove Av

Veterinary Medicines.

Daniels Dr. A. C. 618 W 5th

Veterinary Surgeons.

Bratten John, 2172 Central Av
Byard Herbert N. 2405 May
Campbell W. T. 2804 Colerain Av
Cantelon S. A. 3038 Reading Road

Christman Herman A. rear 923 Locust
 Cook Louis P. 3116 Spring Grove Av
 Davis John T. 1024 Findlay
 Diederich Carl, 1422 Vine
 Dold & Campbell, 3804 Colerain Av
 Dold John W. 3804 Colerain Av
 Estell John T. 732 Clark
 Falk Adolph G. 2172 Central Av
 Fitzpatrick & Foss, 1208 Plum
 Jones Thos. D. n.e.c. 7th and Broadway
 Lynch Jas. E. sr. 447 E. 5th
 McLeod John C. 1234 Chapel
 Meyer J. C. 1111 Walnut
MEYER & TRITSCHLER, 1111 Walnut;
 Telephone Canal 2144
 Snider Geo. F. 712 Plum
 Townley Henry D. 2679 Montana Av
 Tritschler M. W. 1111 Walnut
 Winnes H. C. 3210 Spring Grove Av
 Wunsch E. 785 E. McMillan

Vinegar.

Jennings S. W. & G. C. 1011 Vine
 Monroe Andrew, 4 W. McMicken Av
 Phillips David, 214 Pike
 Union-Vinegar Co. 1011 Vine
 Weller The J. Co., Spring Grove Av. north of
 Alabama Av

Violin Makers.

Fritsch Bernhard, 1207 Elm
 Kuhn C. H. 1622 Central Av

Vise Manufs.

Schneider John & Co. 826 Findlay

Vocal Teachers.

Alvano Madame, 511 Odd Fellows' Temple
 Benton Alfred, 605 Lyric Theater Bldg
 Bohl Flora, 115 Mulberry
 Covalt Frankie M. flat 11, 1624 Chase Av
 Davis David, 318 Broadway
 Downing Eunice Bertling, 32 Hollister
 Ehrgott Louis, 210 14th
 Ehrgott Oscar J. 415 Broadway
 Ehrgott Mrs. Oscar J. 415 Broadway
 Foley E. W. room 40, 222 W. 4th
 Gerold Herman J. 1128 Race
 Gorno Giacinto, 726 W. 7th
 Hamer Olive E. 417 E. 4th
 Hartdegen Mrs. Annie Norton, 2227 High-
 land Av., Mt. Auburn
 Heckle Emma, 510 Odd Fellows' Temple
 Hoffman Seville L. 937 Betts
 Jones Robt. Greenwood, room 18, 141 E. 4th
 Lampe J. Fred. room 34, 141 E. 4th
 Lehman Willibald, 214 W. 7th
 Lienhard Mamie, e. s. 5th Av. south of 8th
 McAlpin Margaret J. 530 E. 4th
 Marks Alma, 514 Odd Fellows' Temple
 Ribolla Alma, room 11, 141 E. 4th
 Rice Mary R. flat 1, 1208 E. McMillan
 Schmitthener Geo. M. 4246 Langland
 Schoolfield Laura Weiler, room 11, 141 E.
 4th
 Sprigg Naomi Chapman, 2027 Ryan Av
 Sullivan T. J. 546 W. 7th
 Summey Helen F. 301 Odd Fellows' Temple
 Taylor Flora Resor, 2813 Highland Av., Mt.
 Auburn
 Thomson Jessie Langlands, room 11, 141 E.
 4th
 Vigna Tecla, 303 Odd Fellows' Temple
 Williams Beatrix, 2236 Burnet Av
 Wilson Martha M. 960 Elberon Av

Voting Machines.

United States Standard Voting Machine Co.
 512 First National Bank Bldg

Wagon Makers.

(See also Blacksmiths and Carriage
 Manufs.)

American Wagon Co. (The), s.w.c. 8th and
 Sycamore
**ARMLEDER THE O. CO., s.w.c. 12th and
 Plum**

PATENTS

JAMES N. RAMSEY,
PATENT LAWYER and SOLICITOR,
 Phone Main 469, 604 Johnston Bldg.

TRADEMARKS

**AVONDALE CARRIAGE & WAGON
 WORKS, H. W. Kleine, Proprietor, n.e.c.
 Union and Reading Road; Telephone
 North 410**

**BECK & WELLING, Wagon Makers and
 General Blacksmiths; Manufacturers of
 Grading Plows, 2105-2107 Reading Road;
 'Phone North 1477**

Bernhardt Chas. & Co. 1223 Gest

Binder August, 2953 W. 6th

**BODE WAGON CO. (THE), Office, 1655 Cen-
 tral Av.; Telephone Canal 2189**

Boland Wm. 412 E. 2d

Bornemann John D. rear 1009 W. Liberty
 Braeuning John, Reading Road nr. Carth-
 age Av., Bond Hill

**BRUDER LAWRENCE, Wagon Manufac-
 turer; all kinds of Heavy and Light
 Wagons, Drays, Carts, &c., Made to Or-
 der; Repairing Promptly Attended to,
 211-213 W. 2d; 'Phone Main 4082—R**

Burdorf Henry, 508 Reading Road

Chamberlin Solon C. 937 Curtis

Dethlefs Peter, 1825 Logan

**DHONAU THE F. SONS CO. 3814 to 3820
 Colerain Av.; 'Phone Park 166**

**DOLD CHAS. & SON, Makers of Carriages,
 Buggies and Wagons; Repairing a Spe-
 cialty, 438 Armory Av**

Dorn Conrad, 1638 Walnut

Fey Nicholas, 1314 Township

Fey Peter, 4146 Colerain Av

Finn John, 2700 Vine

Freeman Avenue Wagon Shops, 511 Toledo
 Froelicher Anton & Sons, 3556 Montgomery
 Road

Gausmann Wm. 1429 Elm

Goke August, 487 E. Front

Gottschalk Albert W. 429 W. 9th

Graue Bros. 640 W. 3d

Hanrahan J. J. & Sons 1021 Gilbert Av

Happle Chas. s.w.c. Glenmore Av. and Ap-
 plegate

Heiselmann & Ruschmann, Madison Road
 and Edwards Road

Herman Henry, 4522 Glenway Av

Hetzinger Gottlieb, 1447 Harrison Av

Heymes Eugene, 854 W. Liberty

Holzman Wagon Co. (The), 226 W. 2d

Huber Stephen, 2186 Western Av

Kammer Peter, 2198 Western Av

**KELLY, ROTH & CO., 905 Depot; 'Phone
 West 2464**

Kidney The Jas. Co. 429 E. 2d

Kipp Bros. 719 W. 2d

Kleine & Daumeyer, 14 W. 12th

**KLEINE H. W., Proprietor The Avondale
 Carriage & Wagon Works; Manufac-
 turer of all kinds of Carriages and
 Wagons, n.e.c. Reading Road and Union;
 'Phone North 410**

**KLOPP LOUIS J. & SONS, 147 and 149 E.
 McMicken Av.; Telephone Canal 1979**

Klopp Philip & Son, 1537 Race

**KORING FRED., Manufacturer of The
 "Koring" Dump Coal Wagons; Time and
 Labor Saved by Using Dump Wagons,
 648 and 650 Carr**

Kraus & Denker, 224 W. McMicken Av

Kuckmeyer John W. 515 Findlay

Lambers Bernard & Son, 2504 Vine

Lienesch J. F. s.w.c. 4th and Stone

**LOUIS THE J. H. CARRIAGE & WAGON
 CO., Manufacturers of Fine Delivery
 Wagons, Carriages, &c., 324 and 326 W.
 Court; Telephone Canal 2058**

McCollum J. L. 2261 Eastern Av



Chas. C. Walter, First-Class Paper Hanging and Decorating.

Wall Paper and Window Shades.

935 W. Eighth Street.

'Phone West 1377—R.

Wagon Makers—Continued.

Mentink A. & Co. 2648 Colerain Av
Merckel Chas. 1919 Race
MICHAEL JOHN H., s.w.c. 8th and Sycamore; Telephone Canal 2099
Monnig Bernard, sr. 1133 W. 6th
Monning Harry W., 409 W. Liberty
Neubauer & Roos, 316 Genesee
O'Brien R. E. 2721 Woodburn Av
Osthoff & Braukmann, 42 W. McMicken Av
Reeves Oscar L. 325 Stanley Av
Rissert Eugene, 548 W. McMicken Av
Rolf Bros. 836 Clark
Schaefer Louis, 431 Reading Road
Schmidt Henry W. 2105 Grandin Road
Schneider J. A. & Co. 3717 Colerain Av
Schomberg & Houston, 919 Clinton
Senft Martin, s. s. Spring Grove Av. nr. Millcreek, Winton Place
Steinhard Henry, 2836 Colerain Av
Stockhoff Bernard, 4355 Kirby Av
Switzer Geo. 1135 W. 6th
Ultsch Casper, 1031 Wade
United States Buggy & Cart Co. 430 E. 8th
Usinger Louis, 3807 Spring Grove Av
VonLahr John M. 329 W. Front
Weber & Beyer, 2130 Freeman Av
Welland R. W. 2418 Gilbert Av
Wernsing Philip, 4168 Spring Grove Av
West End Carriage & Wagon Works, 1019 Gest
Wetzel & Zimmermann, 4718 Eastern Av
Wiley Lewis, 3840 Kellogg Av
Williams Jas. 3709 Kellogg Av
Woods E. F. & Son, 3954 Eastern Av
Wuest & Edelman, 1823 Central Av

Wagon Makers' Supplies.

Bremfoerder Hardware & Iron Co. (The), 2111 Central Av
Plump & Bayer, 1205 Sycamore
Richardson H. M. Steel & Iron Co. 220 W. 2d
Wolf & Co. 1548 Central Av

Walking Canes.

KUHN E. C.,

Manufacturer of Canes, Umbrellas and Parasols, 28 E. 4th

Wall Coping (Vitrified).

CONKLING H. J., Gilbert Av. nr. Court; Telephone Canal 2030 and 2031

Wall Paper, Wholesale.

Syracuse Paper & Pulp Co. 635 Main
Voight The Lewis & Sons Co. 322 John

Wall Paper and Hangers.

Adams Lawrence, 4118 Hamilton Av
Allen Geo. S. 14 E. 12th
Art Wall Paper Co. 105 W. Court
Bacheberle Chas. 1210 Main
Baswitz Edw. 1541 Central Av
Baumgartner Jos. 708 Neave
Blumenfeld Theresa, 935 Central Av

Boehm Gustav, 1162 Harrison Av. and 2186 Central Av

Borden C. R. 15 Temple Bar
Bottenhorn Wall Paper Co. 1584 Central Av
Bridgeford Wm. B. 3102 Gilbert Av
Brokamp Wm. 921 Main

BURKHARDT MRS. F., Dealer in all kinds of Wall Paper and Window Shades, 1572 Freeman Av.; 'Phone West 1621—R

Catinaud W. F. 3806 Eastern Av
Chateller R. J. 1126 Chapel
Coffin A. C. 409 Findlay
Diokerson R. K. 3922 Eastern Av
Dirr Bros. 726 State Av
Doll Mrs. E. 1629 Vine

Dunhoff Harry J. 717 Wade
Eiche Oscar G. 632 Elm
Eubanks Jas. 422 W. Court
Ewing W. H. 3454 Burnet Av
Farber Harris, 628 Central Av
Frank Jos. 3530 Warsaw Av
Grason John W. room 9 238 E. 4th
Grater Louis F. 229 E. Pearl
Gunkel Edward F. 3 E. Court
Happner C. J. 929 W. Liberty
Harbaugh Lewis D. 3533 Columbia Av
Holland Geo. 3227 Eastern Av
Heintz Edward, 1518 Vine
Heintz Geo. A. 3637 Warsaw Av

Hennjes Fred. 1560 Elm
Hesse W. A. & Bro. 1612 Elm
Hillert & Kraus, 1112 Vine
Hilles Chas. H. 415 E. 5th
Hoersting F. Albert, 2375 Eastern Av
Horn Geo. C. 3127 Reading Road
Hummel Wm. J. 734 Clark
Huppertz Phil. J. 1721 Vine
Ismael Chas. W. 1041 Rittenhouse
Jackson Harry T. 516 W. Court
Jennings Jos. A. 822 Clark
Kasselmann Bernard, 1633 Race
Kauffman Nicholas, Jr. 527 Laurel
Keith Robt. E. 555 Hopkins
Kerber Geo. J. 518 Clark
Kirby W. R. 4451 Station Av., Winton Place
Kohlbrand E. C. 1302 Main
Lurker Jos. 1302 Linn
Lutz Frank, 960 W. 8th
Marston J. M. 808 E. McMillan
Matthews Decorative Co. (The), 113 Garfield Place

Meara W. H. 112 W. 7th
Michel Bros. 655 Sedam
Morton S. & Sons, 47 E. 4th
Myers R. H. 1118 Elm
New York Wall Paper Co. 236 E. 5th
Nunn E. E. 1381 Main

Odd Shop (The), 631 Walnut
Ohio Wall Paper Co. 805 Main
Pedretti & Son, 10 W. 9th
Pellman J. J. 507 W. Liberty
Perkins Henry T. 404 W. 9th
Pflug Gustav, 1618 John
Plume Eugene, 1605 Race
Randolph Frank L. 4206 Hamilton Av
Reliable Wall Paper & Paste Co. (The), 1012 Walnut
Rightmire O. G. 4022 Hamilton Av
Rogers Harry, 901 VanHorn

Rosenberger J. & M. 1724 Vine, 2181 Central Av. and 905 E. McMillan
 Rumstetter Chas. 2539 Vine
 San Marco Wall Paper Co. 1607 Madison Road
 Savill L. A. 112 W. 7th
 Schneider Chas. W. 2719 Vine
 Schomaker Bros. 2541 Columbia Av
 Schroder John. 632 W. 5th
 Schuck Jacob, 1577 Central Av
SCHUCK THE JACOB DECORATING CO., Wall Paper, Painting, Tinting, Frescoing 2611 Vine; 'Phone North 1017
 Simcoe John, 1609 Freeman Av
 Smith & Burwell, 2624 Vine
 Smith E. G. 934 E. McMillan
 Smith Robt. S. 777 E. McMillan
 Stone Thos. H. 2473 Eastern Av
 Syracuse Paper Co. (The), 635 Main
 Tleke Samuel H. 1202 Freeman Av
 Todd Wm. J. 4039 Hamilton Av
 United States Wall Paper Co. (The), 430 Race
 Victoria Wall Paper Co. 923 E. McMillan
 Voight's, 430 Race
 Voight The Lewis & Sons Co. 322 John
 Waechter John, 1335 Linn
WALTER CHAS. C., Wholesale and Retail Dealer in Wall Paper and Window Shades, Paper Hanging and Decorating. 935 W. 8th; 'Phone West 1377—R
 Weber W. F. & Son, 4472 Eastern Av
 Weller Geo. 1314 Main
 Wells Walter T. 2815 Woodburn Av
 White Israel, 1542 Central Av
 Whyte Alfred R. 552 E. 5th
 Wiederholt Jos. 904 Richmond
 Wliethorn Gus, 4020 Eastern Av
 Wing Jos. A. 1041 Cutter
 Wirsing E. C. 3602 Warsaw Av
 Wohlfrom Frank J. 2814 Colerain Av
 Wright Wm. E. 3911 Spring Grove Av
 Zachman Thos. P. 4024 Hamilton Av
 Zisman & Rudik, 571 W. 6th

Wall Paper Cleaner Manufs.

Hacke W. Manuf. Co. 256 Mohawk

Wall Paper and Fresco Cleaners.

Hill Top Cleaning Co. 35 Peete
 Horney J. A. 607 Walnut and 115 E. 7th
 Huppertz Phil. J. 1721 Vine
 Jones Dick, 915 Vine
 Leytze Edward, 296 W. McMicken Av
 O'Flaherty Thos. 49 W. 6th

QUEEN CITY HOUSE & WINDOW

CLEANING CO., We Clean Painted Walls, Wood Work, Wall Paper and Frescoing; Complete House Cleaning, 1109 Elm; 'Phone Canal 471

Spaeth Wm. rear 1017 Vine
 Unexcelled Paint & Wall Paper Cleaning Co. 1203 Broadway
 Wickard Walter E. 22 Emery Arcade
 Woodruff Henry C. 130 W. Pearl

Wall Tie Manufs.

Cincinnati Wall Tie Co. room 23, 206 E. 5th
 Triangle Wall Tie Co. 50 Mitchell Bldg

Warehouse Asphalt Floors.

FOLZ FRANK W. & CO., n.w.c. Dayton and Freeman Av.; 'Phone West 1220

Warm Air Furnaces.

ANDRUS C. J. FURNACE CO., 308 Sycamore
 Bennett Steel Furnace Co. (The), 4029 Hamilton Av
 Grossius The John Furnace Co. 409 E. 8th
 In'bus Henry, 417 W. 5th
 Krickemeyer The L. Co. 1501 Vine
 Lotze's A. Sons & Co. n.w.c. 8th and Broadway
MILLER THE WM. RANGE & FURNACE CO., 125 and 127 E. 5th opp. Post Office
 Peck-Hammond Co. (The), 124 E. Pearl

PATENTS

JAMES N. RAMSEY,
PATENT LAWYER and SOLICITOR,
 Phone Main 469, 604 Johnston Bldg.

TRADEMARKS

PECK-WILLIAMSON HEATING & VENTILATING CO. (THE), 335, 337 and 389 W. 5th

Quinn & Co. 715 E. 3d

Washing Blue Manufs.

Schwesinger Henry, 277 Calhoun

Washing Compound.

Faecher & Gray, 4 Park Place
 Hollywood Soap Co. (The), 1669 Central Av
LINDSEY H. C. & CO., Manufacturers of New York Washing Gas, 115 Sycamore; 'Phone Main 1170

Perfection Laundry Tablet Co. 1009 Linn
 Union Chemical Co. (The), 222 E. 2d

Washing Fluid Manufs.

Royal Supply Co. s.e.c. Wade and Plum
 Walters Samuel E. 4032 Colerain Av

Washing Machines.**BOSS WASHING MACHINE CO.,**

Manufacturers of all kinds of Washing Machines, Harris Av., E. Norwood; Telephone Elm 219

Bowman & Reiley, room 46, 621 Main
 Champion Wash Machine Co. 1618 Central Av

Cincinnati Washing Machine Co. 341 W. 5th
 Eger Reinhard, 2018 Central Av

Erwin Manuf. Co. 232 E. 5th
 Hoffmann Steam Washing Machine Co. s.w.c. Baymiller and Central Av

HUENEFELD THE E. H. CO., Manufacturers of all kinds of Washers, n.w.c. Spring Grove Av. and Straight; City Salesroom, 226 E. 9th

Leaverton L. 4019 Hamilton Av
LEWIS POWER WASHER (THE), Widmann & Wehmann, Agents; a Full Line of Hand Machines and Wringers, 306 W. 4th; 'Phone Main 4105—Y

POWER WASHER (THE COFFIELD), John Bremer, Sole Agent; Dealer in Washing Machines, Wringers and Other Home Laundry Supplies, 804 Vine; Telephone Canal 1340—L

Princess Manuf. Co. (The), 456 E. 2d
SPEARS & ALEXANDER, Sales Agents: The Ideal Power Washer, 708 Race; 'Phone Canal 4402

Widmann & Wehmann, 306 W. 4th
 Zepf Paul, jr. 1545 Race

Watch Case Distributers.

Gruen D. Sons & Co. 301 Johnston Bldg

Watch Case Manufs.

Crescent Watch Case Co. of N. Y. 306 Mercantile Library Bldg

Gruen National Watch Case Co. 301 Johnston Bldg

Henry Peter, 7 Lion Bldg

Keystone Watch Case Co. (The), 313 Tracton Bldg

Meyer Henry J. 204 Post Square

Philadelphia Watch Case Co. of Riverside, N. J. 610 Mercantile Library Bldg

QUEEN CITY WATCH CASE MANUF. CO. (THE), C. A. Remme, Manager, 15 to 27 W. 6th

Watch Case Repairers.

Cincinnati Watch Case Repair Co. room 47,
512 Race

Watch Makers.

Bohmer H. M. 29 Carew Bldg
Hermann Jos. 10 Glenn Bldg
Schmidt & Blossing, 14 E. 4th
Wolfe & Lesley, 419 Vine

Watch Makers' Tools and Materials.

Lindner & Co. 222 Carlisle Bldg
Mehmert Jos. 6 Glenn Bldg
Swigart E. & J. 15 W. 5th
Thoma Bros. 14 E. 4th

Watches, Jewelry, &c.

(Importers, Manufacturers and Wholesale
Dealers.)

Albert Bros. n.e.c. 4th and Plum
Duhme Jewelry Co. (The), 21 W. 4th
Eclipse Jewelry Co. 119 Carlisle Bldg
Feltmann A. H. 14 E. 4th
Flaherty John J. 507 Traction Bldg
Frohman & Co. 116 Carlisle Bldg
Gilsey S. & H. 409 Race
Gruen D. Sons & Co. 301 Johnston Bldg
Grunauer Julius, 3d floor 31 E. 4th
Gutmann L. & Sons, 507 Traction Bldg
Hahn & Oppenheimer, 19 Emery Arcade
Henochsberg Jos. A. 119 Carlisle Bldg
Herman & Loeb, 209 Johnston Bldg
Jacobs D. & Co. 434 Race
Jacobs Rudolf & Co. 17 W. 7th
Keck The Herman Manuf. Co. 19 W. 4th
Lindenberg & Fox, 9th floor Harrison Bldg
Lindenberg, Strauss & Co. 29 Carew Bldg
McDermott Jos. P. 507 Traction Bldg
Mehmert Jos. 6 Glenn Bldg
Mesch & Willman, s.w.c. 4th and Main
Michie Bros. 212 W. 4th
New York Standard Watch Co. of Jersey
City, N. J. 610 Mercantile Library Bldg
Oskamp The Clemens Co. 417 Vine
Oskamp, Nolting Co. (The), 417 Elm
Pinkerton Watch Co. 32 Emery Arcade
Plaut A. & J. 14 E. 4th
Rauch Louis, 410 Commercial Tribune Bldg
Richter & Phillips, n.w.c. 5th and Vine
Schwab A. G. & Bro. 3d floor 31 E. 4th
Schwab M. Jewelry Co. 201 Andrews Bldg
Spiegel A. A. & Co. 203 Neave Bldg
Stern S. M. & Co. of Phila, room Q, n.w.c.
6th and Vine
Voss Jos. S. & Sons, 503 Neave Bldg
Wallenstein Jewelry Co. 41 Harrison Bldg
Wallenstein, Mayer & Co. 41 Harrison Bldg
Watch Specialties Co. 301 Johnston Bldg

Watches, Clocks and Jewelry.

Alich Andrew, 930 W. Liberty
American Jewelry Co. 25 Emery Arcade
ANDREWS THE LORING CO., 117 E. 4th;
Long Distance Telephone Main 970
Arenburg Harry, 424 W. 5th
Bachrach Daniel, 519 Central Av
Barker & Freisens, 409 Central Av
Benjamin Moses, 544 Betts
Bertling John, 1115 Vine
Bingaman & Co. n.w.c. 6th and Vine
Burkhardt Henry, 1315 Vine
Burma Jewelry Co. 522 Race
Byrd J. T. 2452 Eastern Av
Case Wm. J. 931 W. Liberty
Cohn David, 1319 1/2 Central Av
Cook Chas. sr. 42 W. 6th
Crescent Jewelry Co. 21 Emery Arcade
Davidson W. A. 3 Emery Arcade
Decker Frank B. 410 Commercial Tribune
Bldg
Doepke Henry & Bro. 40 W. 12th
Doodeward Jos. 333 W. 5th
Dormey P. & Co. 612 Elm
Dornseifer Jewelry Co. 4012 Hamilton Av
Duhme Jewelry Co. (The), 21 W. 4th
Esberger Chas. sr. 1118 Vine
F. & L. Watch & Jewelry Co. 725 Central Av
Farber Isadore C. 628 Central Av
Fink Wm. 1424 Main

Fletcher D. E. 71 St. Paul Bldg
Flint Edwin H. 2718 Eastern Av
Frankel Jonas, 523 W. 8th
Frankenstein Jewelry Co. 303 Andrews Bldg
Fruh Geo. 1107 Harrison Av
Gebhart Geo. 2200 Eastern Av
Gem Jewelry Co. 32 Emery Arcade
Gilsey S. & H. 409 Race
Gockeln Anthony, 1448 Harrison Av
Goosmann Louis H. 909 Central Av
Grad Isaac, 2196 Central Av
Gradison David, 23 Emery Arcade
Greenwald Benj. 514 Race
Greenwald M. J. 33 Emery Arcade
Hahn & Oppenheimer, 19 Emery Arcade
Hambrock Gertrude H. 1537 Vine
Heintz Geo. A. 3637 Warsaw Av
Henne Paul L. 2115 Central Av
Herschede The Frank Co. 24 E. 4th
Herschede W. A. 917 Main
Hohneck August, 1437 Vine
Hohneck Jewelry Co. (The), 233 Broadway
Holderbach Louis, 542 Findlay
Honer Albert P. 410 Central Av
Hummel's Jewelry Store, 9 Emery Arcade
Imperial Jewelry Co. 37 Emery Arcade
John John W. room 2, n.w.c. 5th and Vine
Kaelin Edward F. 1823 Vine

**KAPLAN RALPH, Watches, Clocks and
Jewelry Neatly Repaired at Reasonable
Prices; Special Attention Given Work
for the Trade, 505 W. 6th; 'Phone Can-
nal 3935—R**

Kenkel Jos. H. 1302 Main
Korf Henry, 625 Main
Kralick F. W. 2528 Vine
Krone Emil, 1022 Central Av
Lange Hermann, 425 Vine
Link Geo. H. 1711 Vine
Mauthe Christ. jr. 1005 Vine
Mechelin Edward J. 647 Rockdale Av
Mehmert Jos. 1014 Freeman Av
Mesch John A. 2302 W. 8th
Michie Bros. 212 W. 4th
Mierenfeld A. J. 3917 Eastern Av
Mincowsky Philip, 43 W. 6th
Moar W. B. 209 Lincoln Inn, Court
Moore J. H. room 2, n.w.c. 5th and Vine
Morris Jacob, 1227 Vine
Morris Mrs. Rebecca, 1211 Central Av
Nagel G. & Co. s.e.c. Liberty and Race
National Jewelry Co. 12 Emery Arcade
Newstedt Geo. H. n.w.c. 4th and Race
Noelcke Mrs. Louis, 977 E. McMillan
Nurre Chas. J. 1214 Main
Oelker Edward, 42 Emery Arcade

**OSKAMP THE CLEMENS CO., Diamonds,
Silverware, Watches and Wholesale and
Retail Jewelers, 417 Vine**

Oskamp Jewelry Co. s.w.c. 5th and Vine
**OWEN WM., Watches, Diamonds, Jewelry,
&c., 425 Elm b. 4th and 5th**

Plaut A. & J. 14 E. 4th
Plaut Jos. M. 320 W. 5th
Pollak David, 634 Vine
Preuer Wm. 5 W. 7th
Reinstatler Chas. 511 Central Av
Reinstatler J. H. 848 Clark
Rekart Geo. G. 1513 Vine
Rocker Henry C. n.w.c. 6th and Walnut
Schafroth Fred. B. 322 W. Liberty
Schemel Anthony, 1953 Central Av
Schmidt Adolph F. 24 Emery Arcade
Schneider Ben Jewelry Co. 1411 Vine
Schopp Jos. L. 4128 Hamilton Av
Schwab A. G. & Bro. 3d floor 31 E. 4th
Schwab M. Jewelry Co. 201 Andrews Bldg
Schwartz Isaac, 37 E. 6th
Simper Edward, 705 Vine
Simper Geo. 717 Vine
Simms J. E. & Co. 1412 Vine
Thelen Bernard, 624 W. 5th
Thelen Wm. J. 1043 Central Av
Wagner E. & Son, 1430 Freeman Av
Wahl Anthony, 1118 W. 8th
Wenning Chas. C. 1329 Linn
Werrmann Chas. A. 4028 Eastern Av
White Sapphire Diamond Co. 508 Vine
Whitehead Robt. R. 755 E. McMillan
Wickard Walter B. 22 Emery Arcade

Wiedemann F. & Son, 1802 Freeman Av
Wilms, J. C. & Son, 801 Vine
Zimmermann Gus. A. 215 Broadway

Watchman's Clocks Manufs.

CINCINNATI TIME RECORDER CO. (THE),
1725 and 1727 Central Av

Water Columns.

LUNKENHEIMER CO. (THE),

Waverly Av. and Beekman st.; City
Salesrooms, 221-223 E. 8th

**STEIGERT LEOPOLD, n.e.c. Elder and
Logan**

Water Filters.

Bowden Hygeia Filter Co. 139 W. 7th
Gibson Wm. J. 318 W. 4th
Hygeia Filter Co. 139 W. 7th
LYNN FILTER MANUFACTURING CO.
(THE), 3250 to 3254 Spring Grove Av.;
Phone Park 169

Pasteur-Chamberland Filter Co. 318 W. 4th
Porcupine Filter Co. 1007 Walnut
Welsh Wm. 38 W. 12th

Water Gauges.

LUNKENHEIMER CO. (THE),

Waverly Av. and Beekman st.; City
Salesrooms, 221-223 E. 8th

Water Heaters.

Anderson Feed Water Heater & Purifier Co.
room 26, 621 Main

Instantaneous Heater Co. (The). 124 W. 7th
Monarch Water Heater Co. 818 Elm

RUUD MANUFACTURING CO., Manufactur-
ers of Instantaneous Automatic Water
Heaters, 1003 and 1005 Elm nr. Court;
Phone Canal 110; Julius Hengstenberg,
Agent

Varwig Manuf. Co. 120 Opera Pl

Water Motors.

Irwin H. R. Manuf. Co. 232 E. 5th

Water Pipe Manufs.

Dimmick Pipe Co. (The) of Birmingham,
Ala, 53 Pickering Bldg

Water Proofing.

International Water Proofing Co. 10th floor,
s.w.c. 4th and Elm

Water Works Supplies.

Hudson Engineering & Contracting Co. of
N. Y. 78 Atlas Bank Bldg
Preslar Prospecting & Engineering Co.
(The), 1507 First National Bank Bldg

Wax Figures.

American Wax & Paper Mache Form Co.
407 Elm

Cincinnati Wax Figure Co. 38 E. 3d
Great Central Novelty Works Co. (The).
n.w.c. 3d and Main

Schindhelm C. K. 407 Elm

Wax Manufs. (Paraffin).

STANDARD OIL CO. (THE),
OF OHIO, Refined Oils and Gasolines;
Candles, Lubricating Oils and Greases;
Office and Works, 1400 State Av.;
Phones West 271 and 1136

Waxed Papers.

Union Waxed & Parchment Paper Co. 27
W. 2d

Waterproof Paper & Board Co. (The), 1100
Walnut

Weather Strips.

Brueggemann Geo. 109 W. University Av
Buschle Jos. n.w.c. Pearl and Plum

PATENTS

JAMES N. RAMSEY,
PATENT LAWYER and SOLICITOR,
Phone Main 469, 604 Johnston Bldg.

TRADEMARKS

**CHAMBERLIN METAL WEATHER STRIP
CO.,** Allan Ross Raff, Manager, 50
Mitchell Bldg; Telephone Main 4151—X
Golden Metal Weather Strip Co. 1522 Union
Trust Bldg
Stanfield M. B., Builders' & Traders' Ex-
change

Weighing Bureaus.

Chamber of Commerce Weighing Bureau,
Chamber of Commerce Bldg
Southern Weighing & Inspection Bureau, 309
Neave Bldg

Weighing Machines.

Western Automatic Machine Co. (The), 29
E. 3d

Well Drivers.

Birnbaum E. J. 2735 Spring Grove Av
Hendriksman Wm. & Co. 2937 Colerain Av
McGowan The John H. Co. 54 Central Av

Wheel Manufacturers.

Boob Wheel Co. (The), 554 Freeman Av
Royer Wheel Co. (The), 624 W. 3d

Wheelbarrow Manufs.

Zering H. Manuf. Co. 218 Charles

Whip Manufs.

Lockwood Whip Co. 652 W. 3d

Whiskies.

(Exporters and Warehousemen of.)
Export Storage Co. (The), n.w.c. 4th and
Walnut

Whiskies, Wholesale.

Arrow Distilling Co. 101 E. Pearl
Back & Greiwe, 215 E. 2d

Beech Hill Distilling Co. (The), 125 E. Pearl
Beer, Myers & Co. 218 Baum al

Bernheim, Rexinger & Co. 106 W. 2d

Bettman-Johnson Co. (The), 910 Sycamore
BIELER THE GEO. SONS CO., the

"Brookfield Rye" Men, n.w.c. 7th and
Main; Phone Canal 1895

Biles The J. W. Co. 8 E. 3d

Biles Wm. C. & Co. 313 Vine

Block Elias & Sons, 511 Union Trust Bldg

Block Henry Co. (Limited) 218 E. Front

Boedeker Henry, 508 Main

Brachmann Wm. 610 Main

Bramache & Krenning, 26 Main

Bronner & Co. 218 Kirby al

Brookville Distilling Co. 218 E. 9th

Casey-Swasey Co. (The), 216 Baum al

Corbin H. F. & Co. 425 E. Pearl

Debar J. & Co. 38 Vine

DEDDENS WM. DISTILLING CO., 225 W.

6th; Phone Canal 3414

Dernham M. & Son, 149 E. 3d

Diamond Distilleries Co. (The), 417 E. Pearl

Durner M. & Co. 219 E. 3d

Eckhouse Bros. 204 Walnut

Edgewood Distilling Co. (The), 417 Elm

Einstein Bros. 920 Sycamore

Epstein L. & Co. 16 E. Pearl

FLEISCHMANN CO. (THE), 419 Plum

Fox B. T. & Co. 522 E. Pearl

Frank Chas. & Co. 910 Sycamore

Freiberg & Co. 224 E. 3d

Freiberg J. & A. 208 E. Front and 28 Main

Whiskies, Wholesale—Continued.

Freiberg & Kahn, 52 Main
 Freiberg Sig. & Sol. H. 424 W. 4th
FREIBERG & WORKUM CO. (THE), 216,
 218 and 220 E. Front
 Fruhauf Max & Co. 830 Main
 Furst Bros. 218 E. 9th
 Gerdes The G. & B. Co. 60 Main
 Gerisch Louis, 1010 Richmond
 Gerson, Seligman Co. (The), 320 Central Av
 Gill-Herman Co. (The), 223 E. 3d
 Gluck The F. P. Co. 11 E. Pearl
 Goldstein D. & Co. 112 W. Pearl
 Goodwill Distilling Co. (The), 112 W. Pearl
 Green Brook Distilling Co. 908 Sycamore
 Gugenheim The Albert M. Co. 34 W. 3d
 Harris, Johnson & Co. 220 E. Pearl
 Harris M. & Bro. 222 E. 3d
 Hayman, Woods & Co. 327 Sycamore
 Helfferich F. & Sons, 925 Main
 Hermit Distilling Co. (The), 1010 Richmond
 Herzog Geo. & Co. 30 Main
 Heyn & Son, 49 Mitchell Bldg
 Hirschman Moses, 621 Central Av
 Hoffhelmer Bros. Co. (The), 123 Sycamore
 Hofhelmer M. & Co. cor. Produce al. and
 Kirby al
 Hyman Elias & Son, 329 Sycamore
 Kaufmann, Baer & Co. 216 E. Pearl
 Kayser & Hegner Co. (The), 321 E. 2d
 Kentucky Valley Distilling Co. 8 Darr
 King M. J. & Co. s.w.c. 2d and Sycamore
 Klein Bros. 212 E. 8th
 Kopstein Sig. & Co. 906 Sycamore
 Kuhlmann Liquor Co. (The), 2147 W. 8th
 Labold & Newburgh Co. (The), 8 E. 3d
 Lange Morris & Co. 906 Sycamore
 Lehman The Samuel Co. 129 E. Pearl
 Levi & Ottenheimer, 533 Walnut
 Lexington Kentucky Co. (The), 324 W. 4th
 Lick Run Springs Distillery Co. 431 W. 6th
 Lipman & Co. 127 Sycamore
 Live Oak Distilling Co. (The), n.e.c. 9th and
 Broadway
 Loeb Adolph & Co. 221 E. 3d
 Magnus Jos. A. & Co. 121 E. 8th
 Malvern Distilling Co. 424 W. 4th
 Manheimer Louis & Co. 514 E. Pearl
 Mayer Bros. Co. (The), s.w.c. Pearl and
 Walnut
 Meier H. Wm. & Bro. 19 W. Court
 Mendel G. & Co. 911 Sycamore
 Michelson I. & Bros. 129 Sycamore
 Mihalovitch-Fletcher Co. (The), 516 E.
 Pearl
 Mikado Distilling Co. 330 Main
 Morris Liquor Co. 129 Sycamore
 Mountain Distilling Co. (The), 181 W. 3d
 Moyse Bros. 422 W. 4th
 National Distributing Co. 1114 Union Trust
 Bldg
 Old Colony Cannery, n.w.c. 7th and Main
 Old Hermit Co. (The), 1010 Richmond
 Old Mill Valley Distilling Co. (The), 125 E.
 8th
 Old Philbrook Distilling Co. (The), 125 E.
 8th
 Old Spring Distilling Co. (The), 129 W. 3d
 O'Neil J. W. Distributing Co. 1010 Richmond
 Paxton Bros. Co. (The), 417 Elm
 Peables' The Jos. R. Sons Co., Government
 Square opp. Post Office
 Pfeffer The Jacob J. Co. 1216 Gest
 Pfeiffer Chas. M. & Co. 26 W. 3d
 Prinz Julius, 912 Main
 Rendlen Liquor Co. 33 E. Pearl
 Rheinstrom, Bettman, Johnson & Co. 908
 Sycamore
 Rheinstrom Bros. 919 Martin
 Rosenham E. A. Co. 908 Sycamore
 Rosenthal H. & Sons, 7 E. 3d
 Roth Chas. & Co. 16 St. Paul Bldg
 Rothschild Chas. M. & Co. 403 First Na-
 tional Bank Bldg
 Royal Eagle Distilleries Co. (The), 1010
 Richmond
 Rubel The Henry M. Co. 229 Race
 Sachs Jacob & Co. 49 Main
 Sandheger C. 123 E. Court
 Sanior A. & Son, 21st Mitchell Bldg

Sherbrook Distillery Co. (The), 1008 Sycamore
 Sherman Loufs & Co. 7 E. Pearl
 Shields, V. E. & Co. 121 E. Pearl
 Shiff, Mayer & Co. 908 Sycamore
 Siegel B. & Co., Produce al. and Kirby al
SIEMER THE FREDERICK CO., Wholesale
 Dealers in Whiskies and Liqueurs, 138 W.
 Court; Telephone Canal 128
 Silverman Jos. & Co. 242 Main
 Simon Gus & Co., 906 Sycamore
 Simon & May, 216 E. Front
 Simon Milton & Co. cor. Baum al. and Kirby
 al
 Sinton Distilling Co. (The), 227 W. 5th
 Solomon I. & Co. 116 W. 3d
 Spring Valley Distilling Co. 110 E. Pearl
 Standard Distilling Co. 213 E. 8th
 Standard Distilling & Distributing Co., Mill-
 creek Distilling Co. Branch, 639 Evans
STAR DISTILLERY CO. (THE), 529 and 531
 Walnut
STETTER FRED. M., Successor to Stetter &
 Mangold, 336 W. 6th
 Strauss F. & Co. 226 E. 2d
 Strauss, Pritz & Co. 909 Sycamore
 Susquemac Distilling Co. (The), 307 Traction
 Bldg
 Trager The I. Co. 319 E. 8th
 Tullidge The Frank G. Co. 111 E. 5th
 Turner-Looker Co. (The), s.e.c. Canal and
 Sycamore
 Turner The Wm. S. Distilling Co. 327 Sycamore
ULLMAN CO. (THE), Distillers and Whole-
 sale Liquor Dealers; Proprietors Gin
 Phosphate, 416 and 418 W. 4th
UNION DISTILLING CO. (THE), 1006, 1008
 and 1010 Richmond
 VanSchuyver W. J. & Co. 216 E. Front
 Walsh Jas. & Co. 201 Union Trust Bldg
 Weil A. J. & Co. 402 Sycamore
 Weil S. N. & Co. 137 Sycamore
 Westheimer Ferd. & Sons, 317 Main
 Wetzler Herman S. 908 Sycamore
WOLF J. R., 1500 Vine; Telephone Canal
 413

Whisky Exporters.

Van Nes The H. Export Co. 8 E. 3d

Whisky Filters.

Anchor Filter Co. 117 E. Pearl

Whisky Inspector.

Foerster Robert, 38 Vine

White Lead Manufs.

Anchor White Lead Works, 641 Freeman Av
 Carter White Lead Co. of Chicago, 602 Mer-
 cantile Library Bldg
 Columbia Lead Co. (The), s. s. Spring Grove
 Av. east of Harrison Road
 Eagle White Lead Co. (The), 1030 Broadway
 Eckstein White Lead Works, 641 Freeman
 Av
 Harrison Bros. & Co. (Inc.) 308 Main
MOSER THE CHAS. CO., 215, 217, 219, 221,
 223, 225 and 227 E. 9th
NATIONAL LEAD CO., CINCINNATI
 BRANCH, 641 to 659 Freeman Av
 Peale Paint & Glass Co. (The), 906 Central
 Av

White Lead Keg Manufs.

Patentwood Keg Co. (The), 1905 Plum

White Letters for Window Signs.

Albertzart Hal J. 115 E. 3d
 Meyer Ernest, 534 Main
 National Enameling Co. 34 E. 6th
 Peale Paint & Glass Co. (The), 906 Central
 Av

White Sand.

CONKLING H. J., Gilbert Av. nr. Courts
 Telephones Canal 2030 and 2031

**THE WILLIAMS DIRECTORY CO.,
DIRECTORY • PUBLISHERS,**

208 POST SQUARE, CINCINNATI, O.

Whitewashers.

Amos Benj. 509 Stone
 Anderson Wm. H. 1051 Cutter
 Asbree Ben, 1045 Rittenhouse
 Auraden Fred. 941 Wade
 Aureden Henry, 1104 Gest
 Auredenn John, 1211 Harrison Av
 Bailor Wm. 1733 Elm
 Behler Jos. rear 211 Woodward (Franklin)
 Bergmann Jos. 236 E. Clifton Av
 Bischoff John, 1015 Celestial
 Bischoff Jos. 428 E. 12th
 Bollhauer Jacob, 1319 Pendleton
 Broadus Norris B. n. s. Garretson Av. nr.
 Heekin Av
 Brooks Lawrence, 712 Linn
 Brown John H. 1031 Zachary
 Burns Geo. 2480 Belmont Av
 Burr Geo. W. 696 E. 6th
 Bush Wm. H. 1106 Foraker Av
 Callaway Wm. 409 Oliver
 Campbell Isaac, 1511 Providence
 Chapman Albert, 548 Hopkins
 Colman Chas C. 1421 Providence
 Crawford Milton, 767 E. 6th
 Cummins John, rear 838 Hopkins
 Cunnigan Wm. W. 1533 Providence
 Danbury Albert, 129 Peete
 Dunhoff Harry J. 717 Wade
 Dunlap Geo. 426 E. 6th
 Faigle Fred. 2311 Colerain Av
 Forthmann August, 848 Charlotte
 Frederick Jacob, 1407 Providence
 Freeman Wm. 228 McFarland
 Garnes Robt. L. 421 W. Court and s. s. Gould
 Av. opp. Frey Av
 Gifford Chas W. 120 E. 8th
 Glenn Jas. s.w.c. 3d and Baymiller
 Gosmeyer Geo. J. 913 Poplar
 Gronauer Fred. 1238 Chase Av
 Gronauer Jacob, 1814 Elm
 Guthrie Reece C. rear 920 Livingston
 Haglage Henry, 2223 Shadwell
 Hall Harvey, 312 14th
 Hansmann Ferd. 4441 Colerain Av
 Hardin Robt. 2609 Kemper Lane
 Harman Chas. 905 Richmond
 Harris Edward, 328 Hunt
 Henry Edward J. 1527 Providence
 Hildreth Benj. 357 Kilgour
 Hinderberger Andreas, 1422 Bremen
 Hunter John. e. s. Douthwait Av. nr. Martha
 Hurt Wm. 1520 Central Av
 Hutterer Philip, 1823 Vine
 Jackson G. Andrew. C.&W.Ry. west of Saffin
 Av
 Jackson Wm. 307 W. Water
 Jeffries Clem W. 723 Carlisle Av
 Johnson Edmund, n.e.c. Carlisle Av. and
 Mound
 Johnson Willis, 573 W. 6th
 Johnston Chas. A. 16 Church Court
 Jones Marshall, 608 Webb
 Kattelman Wm. F. Jr. 1744 Townsend
 Kemken Henry H. 414 W. McMicken Av
 King Harry, 559 George
 Knox Frank, 1163 Sherman Av
 Kramer Jos. rear 325 W. McMicken Av
 Krieter Wm. 230 Renner
 Krueger Albert & Co. 1308 Walnut
 Kuehnle John, 1719 Elm
 Kuehnle Julius, 2025 Dunlap
 Lamarre Henry, 4132 Witley
 Lampe Geo. 845 Hopkins
 Lampe Geo. J. 833 Laurel

**PATENTS
 JAMES N. RAMSEY,
 PATENT LAWYER and SOLICITOR,
 Phone Main 469, 604 Johnston Bldg.
 TRADEMARKS**

Laque Jacob, 1582 Central Av
 Lee Wm. H. 1405 Providence
 Lewis Dennis, 1581 Providence
 Liestner Henry, 2107 Freeman Av
 Lilly John, 88 Avery b. Mill and Stone
 Lonnemann Henry, 727 Clinton
 McCraven Peter, 427 David
 Miner John Thos. 2470 W. 6th
 Mitchell Frank, 227 George
 Moehringer Lawrence, 2138 Vine
 Morris Wilford W. 835 Wade
 Niehaus J. H. 2012 Vine
 Pearman John A. 1433 Providence
 Pfirrmann Thos. 2707 Vine
 Porter Clay, 1803 Dreman Av
 Queen City Job Workers, 520 John
 Randolph Wm. Co. 331 E. 7th
 Reese A. D. 318 George
 Reik Andrew G. 2463 Miller Place
 Remmers Dietrich, 906 W. Liberty
 Reynolds J. R. & Evans Co. 570 Carlisle Av
 Rickman Wm. 313 W. Water
 Robinson S. J. 1128 Yale Av
 Ryan J. Clark, 261 Mill
 Sanders Sanford, 2821 Preston
 Schell Paul, 4 Riley al. b. Pike and Lawrence
 Schultz Geo. 68 E. Clifton Av
 Schulz C. F. Emil, 1480 Walnut
 Schwing Louis & Son, 31 Calhoun
 Scott Samuel B. 926 John
 Silvers Geo. rear 3837 Holbrook Av
 Smith Phelps, 659 E. 6th
 Smith Robt. 222 Post Square
 Sponagel Valentine, 840 Findlay
 Stowers Moses, 528 David
 Sutfield Morris W. 436 E. Pearl
 Taylor Henry, 424 W. 8th
 Tenbusch Jos. 1033 Clark
 Terry John H. 808 Freeman Av
 Thomas Moses, 220 W. 5th
 Tillman John, 1012 Rittenhouse
 Timmermann J. Geo. 1061 Pine
 Tucker Albert R. 312 Perry
 Voots Jacob G. jr. 329 E. 13th
 Wade John, 1557 Providence
 Walker John W. room 6, 1023 Main
 Walker Wm. 617 Webb
 Ward Thos. J. 1018 Lincoln Av
 Weber Gustave, 2989 McMicken Av
 Weitzel Chas. 227 Mohawk
 Wernsing Jos. 514 W. Front
 Wetternacht Chas. 2978 Colerain Av
 Wiederholdt John, 605 Neave
 Williams Daniel, 2058 Queen City Av
 Williams Thos. A. 1708 Hughes
 Willis Thos. 2505 Western Av
 Winter Henry, 1522 Plum
 Witcher Vincent, 501 George
 Wright H. H. 1413 Providence

Wigs.

Weiss & Co. 18 Emery Arcade

ESTABLISHED 1895.

Cincinnati Window Cleaning Co.

J. CLARENCE WILSON, Manager.

316 EAST THIRD STREET.

'PHONE MAIN 1577.

OUR SPECIALTIES:

WINDOW AND OFFICE CLEANING.

Floors Cleaned and Oiled.

Walls, Ceilings, Woodwork, Paper and
Fresco Cleaning.

Contracts taken by the year.

Office Work given Special Attention.



Window Cleaners.

Champion Window & House Cleaning Co.
301 Main

CINCINNATI WINDOW CLEANING CO.,
316 E. 3d; 'Phone Main 1577

**QUEEN CITY HOUSE & WINDOW
CLEANING CO.,** Contracts Taken by the
Year; Offices, Factories and Private
Dwellings Given Special Attention, 1109
Elm; Telephone Canal 471

Window Display Fixtures.

CINCINNATI DISPLAY FIXTURE CO., 40
E. 3d; Telephone Main 2333

**GREAT CENTRAL NOVELTY WORKS CO.
(THE),** n.w.c. 3d and Main; Telephone
Main 3636

Window Glass.

Barron, Boyle Co. (The), 230 E. 5th
Cincinnati Plate Glass Co. (The), 56 Main
Foy Paint & Glass Co. (The), 633 Main
GLENNY THE WM. GLASS CO., n. s. Com-
merce b. Vine and Race
Kolbe The John Co. 229 W. 5th
Meyer E. H. & Co. 908 Walnut
Neuer Hyman, 110 E. 13th
Pittsburgh Plate Glass Co., Broadway, Court
and Eggleston Av
Tenner, Schreiner & Co. 552 Main
Washburn The Ira D. Co. 1008 Central Av

Window Screen Manufs.

BAKER W. J. CO., cor. Forest and Sara-
toga, Newport, Ky.; 'Phone South 482

CINCINNATI FLY SCREEN CO. (THE),
1010 to 1020 Evans near Gest; 'Phone
West 1033

HIGGIN MANUFACTURING CO. (THE),
Office and Factory, 5th and Washington
Av., Newport, Ky.; Telephone South 630
Private Branch Exchange

Windows Metal, Automatic Fireproof.

LUNKENHEIMER CO. (THE),
2442-2454 Beekman, junc. C.H.&D.Ry.,
Fairmount

Window Shade Adjusters.

Handy Window Shade Adjuster Co. (The),
1214 Walnut

Window Shades.

Breneman Chas. W. & Co. 2045 Reading Road
Columbia Shade Cloth Co. (The), 3d floor,
s.w.c. 4th and Elm

Handy Window Shade Adjuster Co. 1214
Walnut

Hummel Wm. J. 734 Clark
Huppertz Phil. J. 1721 Vine
Kirk Window Shade Co. 212 E. 2d
Lowry & Goebel, 127 W. 5th
Odd Shop (The), 631 Walnut
Otte The Geo. F. Co. 129 W. 4th
Rosenberger J. & M. 1724 Vine
Savill L. A. 112 W. 7th

Windows, Metal Automatic Fireproof.

WITT & BROWN, 215 and 221 W. 3d

Wines, California.

CONSOLIDATED HOPEWELL CO. (THE),
30 Main; Telephone Main 4532

STETTER FRED. M., Successor to Stetter &
Mangold, 336 W. 6th

Wines.

(Foreign.)

Berger Rudolph, 1017 Main
Guhmann Bros. 1208 Vine
Hoffmann Louis, 1317 Race
Niemes Henry, 24 E. 3d
Ott Rudolph C. 1347 Main
Peebles' The Jos. R. Sons Co., Government
Square opp. Post Office
Siemer The Fred. Co. 138 W. Court
STETTER FRED. M., Successor to Stetter &
Mangold, 336 W. 6th
Wolf J. R. 1500 Vine

(Native.)

Bender Geo. P. 724 Clinton
Berger Rudolph, 1017 Main
Brachmann Wm. 610 Main
Brand Brothers Co. of Chicago, 1114 Walnut
Fey Edward, 2287 Colerain Av
Fey's Sebastian Sons, 8 Green
Gries John, 2291 Quebec Road
Guhmann Bros. 1208 Vine
Hoffmann Louis, 1317 Race
Kuhn Jos. 1816 Vine
Metz Philip J. 2120 Queen City Av
Niemes Henry, 24 E. 3d
Ott Rudolph C. 1347 Main
Peebles' The Jos. R. Sons Co., Government
Square opp. Post Office
Siemer The Fred. Co. 138 W. Court
STETTER FRED. M., Successor to Stetter &
Mangold, 336 W. 6th
Weisbrodt M. & Son, 2109 Central Av
Wolf J. R. 1500 Vine

Wines and Liquors.

(Wholesale.)

(See also Distillers and Whisky Dealers.)

Back & Greiwe, 215 E. 2d
 Bernheim, Rexinger & Co. 106 W. 2d
BIELER THE GEO. SONS CO., n.w.c. 7th
 and Main; 'Phone Canal 1895
 Biles The J. W. Co. 8 E. 3d
 Biles Wm. C. & Co. 313 Vine
 Brachmann Wm., 310 Main
 Bramsche & Krenning, 28 Main
Buckeye Distillery Co. (The), 238 E. Pearl
 Columbia Distilling Co. 919 Martin
 Consolidated Hopewell Co. (The), 30 Main
 Co-Operative Wine & Distilling Co. (The),
 227 W. 5th
Corbin H. F. & Co. 425 E. Pearl
Debar J. & Co. 38 Vine
 Deddens Geo. 111 E. 6th
DEDDENS WM. DISTILLING CO., 225 W.
 6th; 'Phone Main 981
 Diamond Distilleries Co. (The), 417 E. Pearl
 Edgewood Distilling Co. (The), 417 Elm
 Fey's Sebastian Sons, 8 Green
 Fleckenstein, Mayer Co. 919 Martin
 Freiberg J. & A. 206 E. Front and 28 Main
 Freiberg Sig. & Sol. H. 424 W. 4th
 Freiberg & Workum Co. (The), 216 E. Front
 Gerdes The G. & B. Co. 60 Main
 Gill-Herman Co. (The), 223 E. 3d
 Gin-Seng-Gin Co. 121 E. Pearl
 Grainfields Distilling Co. 406 Sycamore
 Gugenhelm The Albert M. Co. 34 W. 3d
 Hall L. A. & Co. of East St. Louis, Ill. 33 E.
 Pearl
 Hayman, Woods & Co. 327 Sycamore
 Helfferich F. & Sons, 925 Main
 Kayser & Hegner Co. (The), 321 E. 2d
 King M. J. & Co. s.w.c. 2d and Sycamore
 Klein Bros. 212 E. 8th
 Kuhlmann Liquor Co. (The), 2147 W. 8th
 Labold & Newburgh Co. (The), 8 E. 3d
 Lachman & Jacobi of San Francisco, 38 St.
 Paul Bldg
 Lehman The Samuel Co. 129 E. Pearl
 Levi & Ottenheimer, 538 Walnut
 Lexington Kentucky Co. (The), 324 W. 4th
 Live Oak Distilling Co. (The), n.e.c. 9th and
 Broadway
 Loeb Adolph & Co. 221 E. 3d
 Magnus Jos. A. & Co. 121 E. 8th
 Manischewitz B. 838 W. 6th
 Mayer Bros. Co. (The), s.w.c. Pearl and
 Walnut
 Meier H. Wm. & Bro. 19 W. Court
 Moysse Bros. 422 W. 4th
 Ohio Pure Liquor Co. (The), 522 E. Pearl
 Old Spring Distilling Co. (The), 129 W. 3d
 Ott Rudolph C. 1347 Main
 Pfeiffer The Jacob J. Co. 1216 Gest
 Pfeiffer Chas. M. & Co. 26 W. 3d
 Prinz Julius, 912 Main
 Rheinstrom, Bettman, Johnson & Co. 908
 Sycamore
 Rheinstrom Bros. 919 Martin
 Rosenthal H. & Sons, 7 E. 3d
 Sandheger C. 123 E. Court
 Siemer The Fred. Co. 138 W. Court
 Silverman Jos. & Co. 242 Main
 Sinton Distilling Co. (The), 227 W. 5th
 Star Distillery Co. (The), 529 Walnut
STETTER FRED. M., Successor to Stetter &
 Mangold, 336 W. 6th
 Steves Bros. 1328 Central Av
 Strauss F. & Co. 226 E. 2d
 Sure Thing Tonic Co. 218 E. 9th
 Ullman & Co. 416 W. 4th
 Weil A. J. & Co. 402 Sycamore
 Well S. N. & Co. 137 Sycamore
 Westheimer Ferd. & Sons, 317 Main

Wines and Liquors.

(Retail.)

Baehner Herman, 2548 Vine
 Banner Liquor Co. 229 W. 6th
 Berger Rudolph, 1017 Main
 Bloch & Goldstein, 904 Vine
 Boedeker Henry, 508 Main
 Bowser Mrs. H. 1721 Race

PATENTS

JAMES N. RAMSEY,
 PATENT LAWYER and SOLICITOR,
 Phone Main 469, 604 Johnston Bldg.

TRADEMARKS

Boske John T. 1058 Linn and 418 E.
 12th
 Co-Operative Wine & Distilling Co. (The),
 227 W. 5th
 Datpel John B. 1566 Linn
 Deddens Geo. 111 E. 6th and 620 E. Pearl
 Deddens Wm. 225 W. 6th
 Duke Catharine, 1626 Central Av
 Fehr Rosa 1743 Elm
 Fessler Jos, 1824 Elm
 Fischer Fred. w. s. Carthage Pike north of
 Jefferson Av
 Fitzmorris Mary, 321 W. 6th
 Fromholz & Gosney, 3112 Warsaw Av
 Gellenbeck A. H. 1804 Race
 Gentile Jos. & Co. 131 W. 6th
 Grossman Herman, 15 E. 5th
 Grossman I. 1335 Vine
 Guhmann Bros. 1209 Vine
 Hamberger H. S. & Co. 630 Race
 Hirschman Moses, 621 Central Av
 Kaufman Isaac, 300 E. Pearl
 Kemper John M. 1708 Vine
 King Sophia, 1539 Linn
 Klein Bert, 1409 Vine
 Klein I. & Co. 7 E. Court
 Klein Isidor & Co. 2141 Central Av
 Koppenhoefer Jacob W. 2109 W. 8th
 Kraemer Fred. 1411 Main
 Kuehne Geo. A. 1213 Main
 Labold & Newburgh Co. (The), 8 E. 3d
 Minor Wm. D. s.e.c. Court and Plum
 Morris Leo, 1327 Main
 Neutalling Louis, 711 Broadway
 Nougaret Andre, 231 E. 4th
 Obermeyer John, 336 E. Pearl
 Ott Rudolph C. 1347 Main
 Peebles' The Jos. R. Sons Co., Government
 Square opp. Post Office, and Peebles'
 Corner, Walnut Hills
PURITY DISTILLING CO., Pure Wines and
 Liquors, Wholesale and Retail; No Imit-
 tations, No Blends, No Compounds,
 n.w.c. Richmond and Central Av.;
 'Phone Canal 1414—Y
 Renner Geo. E. s.w.c. Central Av. and
 Clark
 Reynolds Engene. 439 E. Pearl
 Riesenbeck John B. 1043 Freeman Av
 Sanderson & Co. 33 W. Court
SANDHEGER C., 123 to 129 E. Court; Tel-
 ephone Canal 649
 Shindler Wm. E. n.w.c. 3d and Vine
 Stegler J. J. 540 Findlay
 Stadler Rudolph, 1815 Linn
STETTER FRED. M., Successor to Stetter &
 Mangold, 336 W. 6th
STEVES BROS., 1328 and 1330 Central Av.,
 cor. 14th; Telephone Canal 1180
 Wandstrat Jos. 327 W. 6th
 Wegehoft Fred. C. 633 E. Pearl
 Wegelin Christ. 10 E. Court
 Weisbender Fred. 534 Main
WOLF J. R., 1500 Vine; Telephone Canal 413

Wire, All Kinds.

EVANS THE C. W. STEEL & IRON CO.,
 3d floor, s.e.c. 3d and Walnut; Long
 Distance Telephone Main 925
ROBERTSON W. F. STEEL & IRON CO.,
 Elm below 2d

Wire (Brass, Copper and German
 Silver).

OHIO BRASS & COPPER CO. (THE), 424
 Elm; 'Phone Main 4790

Wire and Cables.

LAWRENCE THE F. D. ELECTRIC CO.,
219 W. 4th; Telephone Main 3326

Wire Fences.

Belmer H. & Co. 12 E. 2d
Davis & Siehl, 4032 Hamilton Av
NIMMO FENCE & WIRE WORKS CO.
(THE), Retail Store, 305 E. 4th; 'Phone
Main 3673; Factory, Spencer Av. and
N.&W.Ry., Norwood; 'Phone Elm 1034
Schreiber The L. & Sons Co. 431 E. 8th

Wire Goods.

Belmer H. & Co. 12 E. 2d
Bromwell Brush & Wire Goods Co. (The),
612 W. 6th
Bromwell Co. (The), 129 E. 5th
Cincinnati Manuf. Co. (The), 1243 W. 6th
Great Central Novelty Works Co. (The),
n.w.c. 3d and Main
Huncik John, rear 1328 Central Av
Kamman Walter, 3266 Spring Grove Av
Schreiber The L. & Sons Co. 431 E. 8th
Shannon C. P. n.e.c. 6th and Main
Union Brush & Wire Goods Manuf. Co.
(The), 32 E. Court

Wire Manufacturers.

Belmer H. & Co. 12 E. 2d
Moesta & Ruehrwein, room 21, s.e.c. 6th
and Vine
Monroe Brass & Wire Co. 801 Traction Bldg
MORRIS E. K. & CO., 311, 313, 315 and 317
W. 2d

Wire Nails.

Belmer H. & Co. 12 E. 2d
Graham Frank C. Co. 210 Traction Bldg
Pearson J. C. Co. of Boston, n.w.c. Elm and
Commerce
Robertson W. F. Steel & Iron Co., Elm be-
low 2d
Talbott C. R. Co. 9 Wiggins Block
Townsend C. C. & E. P. of New Brighton,
Pa. cor. Elm and Commerce

Wire Rope.

Broderick & Bascom Rope Co. of St. Louis,
214 Elm
Cincinnati Railway Supply Co. 13 E. 2d
Moesta & Ruehrwein, room 21, s.e.c. 6th and
Vine
QUEEN CITY SUPPLY CO. (THE), s.w.c.
Pearl and Elm
Uihlein Julius & Co. 214 Elm

Wire Screen Manufs.

CINCINNATI FLY SCREEN CO. (THE),
1010 to 1020 Evans, nr. Gest; Telephone
West 1033
HIGGIN MANUFACTURING CO. (THE),
Office and Factory, 5th and Washington
Av.; Telephone South 630 Private Branch
Exchange, Newport, Ky

Wire Screens.

BAKER W. J. CO., cor. Forest and Sara-
toga, Newport, Ky.; 'Phone South 482
BELMER H. & CO., 12 and 14 E. 2d
Burrowes The E. T. Co. 67 Pickering Bldg
BUSCHLE JOS. n.w.c. Pearl and Plum;
Telephone Main 1041
Schreiber The L. & Sons Co. 431 E. 8th
Wendt Edward C. 602 Mercantile Library
Bldg

Wire Signs.

NOVELTY SIGN CO., 118-120 W. 2d; 'Phone
West 381

Wire Straightened and Cut.

ROBERTSON W. F. STEEL & IRON CO.,
Elm below 2d

Wire Work.

BELMER H. & CO., 12 and 14 E. 2d
Brinkman F. J. 156 E. McMicken Av
Cincinnati Manuf. Co. (The), 1243 W. 6th
Davis & Siehl, 4032 Hamilton Av
NIMMO FENCE & WIRE WORKS CO.
(THE), Retail Store, 305 E. 4th; 'Phone
Main 3673; Factory, Spencer Av. and
N.&W.Ry., Norwood; 'Phone Elm 1034
ORNAMENTAL IRON & WIRE MANU-
FACTURING CO., 156 E. McMicken Av
Schreiber The L. & Sons Co. 431 E. 8th
STEWART IRON WORKS CO. (THE),
Branch Office, 3300 Colerain Av.; Works,
Covington; 'Phone South, 799

Wood Carvers.

(See Carvers.)

Wood Dealers.

Barber C. H. foot of Accommodation st
Hathorn John T. 1919 Eastern Av
Kestner Geo. F. 1026 Main

Wood Filler Manufs.

Lewis Manuf. Co. 615 Richmond

Wood Floors.

Moore-Coney Co. (The), 1511 Union Trust
Bldg
Wood Mosaic Flooring Co. of New Albany,
Ind. 1511 Union Trust Bldg

Wood Specialties Manufs.

CINCINNATI CABINET CO.,

2264 to 2268 Bogen; 'Phone West 1097
Linnard Manuf. Co. (The), 1228 W. 8th

Wood and Willow Ware.

Acorn Geo. W. 520 Broadway
AMERICAN PAPER & WOODENWARE
CO., 104 E. Pearl; 'Phone Main 1323
AULT WOODEN WARE CO. (THE), s.w.c.
6th and Carr; Order Telephone West
953; General Office, West 959
Boehm J. Geo. 1825 Elm
Curry Wooden Ware Co. (The), 22 E. 2d
Fine & Co. 216 W. Pearl
Lamping Henry, 1309 Linn
Lodwick A. & Sons, 214 E. Pearl
OTT KARL, Manufacturer and Dealer in
Rattan, Willowware, Baby and Doll
Carriages, Baskets, Chairs, &c., 15 and
17 W. Court
Palmer, Hill & Co. 39 Vine
Schmitt John, 1523 Race
Seinsheimer Paper Co. (The), 1118 Bank
Zepf Paul, Jr. 1545 Race

Wood Work, Manufs. of Special.

KEYER G. & CO.,

Manufacturers of Special Woodwork and
Mill Work of all kinds for the Trade,
1809 to 1817 Central Av.; Telephone
Canal 2340

Wood Working Machinery.

Cordesman, Meyer & Co. 55 Central Av
CORDESMAN-RECHTIN CO. (THE), Butler
st. opp. P.C.C.&St.L.Ry. Passenger Depot
FAY J. A. & EGAN CO., n.w.c. Front and
John
Francis Chas. E. & Bro. 423 E. 8th
Greaves, Klusman & Co. n.e.c. Cook and
Alfred
PARKS' BALL BEARING MACHINE CO.,
L. F. Parks, Proprietor, s.w.c. Knowlton
and C.H.&D.Ry., Cumminsville

RECHTIN LOUIS E. & BRO.,

New and Second-Hand Wood Working
Machinery. 412 to 414 E. Pearl; Tele-
phone Canal 3436

Towsley John T. Manuf. Co., Evans north of
Gast

WIRTH GEO. MACHINERY CO.,

New and Second-Hand Woodworking
Machinery, 212 E. 2d; 'Phone Main
2717—Y

Woodenware.

FINE & CO., Distributers of The Hercules
Specialty Co.'s Ladders, Scaffolding and
Woodenware; Office, Warehouse and
Salesroom, 216 W. Pearl; 'Phone Main
263

Wool Dealers.

Fruhauf H. K. & Bro. 45 Main
Marienthal & Co. n.e.c. John and Livingston
Marienthal Moses S. 41 Walnut
Wise L. & Bros. 36 Main

Wool Pullers.

Ohio & Kentucky Kid Leather Manuf. Co.
(The), Spring Grove Av. and Rawson

Woolen Adjusters.

Wessling Geo. jr. 136 W. 3d

Woolen Mills.

Adler Underwear & Hosiery Manuf. Co.
(The), n.e.c. Harrison Av. and Queen
City Av
Fairmount Woolen Mills, n.e.c. Harrison Av.
and Queen City Av

Woolens.

American Woolen Co. of N. Y. 71 Harrison
Bldg
Boltz & Beberich, s.e.c. 12th and Walnut
Braman & Hershman, 1317 Central Av
Bruner Woolen Co. (The), 15 W. 6th
Demick & Rieckelman, 309 Walnut
English Woolen Mills Co. s.w.c. 5th and Race
Granich Albert, 1213 Central Av
Hartkemeyer F. & Co. 127 W. 3d
Keim J. R. & Co. of Phila. 916 Mercantile
Library Bldg
Klonne & Schulte, 7 W. 3d
Kohus H. B. & Co. 431 Main

PATENTS

JAMES N. RAMSEY,
PATENT LAWYER and SOLICITOR,
Phone Main 469, 604 Johnston Bldg.

TRADEMARKS

Lonney F. C. n.e.c. 9th and Sycamore
Maguire Jos. & Co. 427 W. 4th
Ohio Woolen Mills Co. 8th floor s.w.c. 4th
and Elm

Salzer & Wolf, 15 W. 6th
Southern Woolen Co. 49 Glenn Bldg
Warren & Blanchard of Boston, 2d floor 409
Main

Wittkamper Woolen Co. (The), 113 E. 12th

Wreckers.

BUCKEYE WRECKING & BUILDING CO.,
Wrecking and Removing Old Buildings;
all kinds of Building Material for Sale;
Office and Yards, 959 to 963 W. 7th
Cincinnati Wrecking Co. foot of Race st
Ehrhart Marine Wrecking Co. 717 Union
Trust Bldg

WORLD'S FAIR WRECKING CO., Office
and Yards, Richmond and Horne sts.,
one square west of McLean Av.; 'Phone
West 686

Wringers.

(See Clothes Wringers.)

Yeast Manufs.

CHICAGO COMPRESSED YEAST CO., J.
Mahoney, Manager, 833 W. 6th; Tele-
phone West 766

FLEISCHMANN CO. (THE), 419 Plum
Siebenthaler Louis F. 2359 McMicken Av
Spielman Bros. of Chicago, 802 Hopkins

Zoological Gardens.

Cincinnati Zoological Co. (The), north end
of Vine

❖ \$100 Reward ❖

The Association of American Directory Publishers will pay the above reward for the arrest and conviction of any one soliciting or collecting money on Fraudulent Directories, provided the conviction results in imprisonment of not less than 6 months. In case of arrest immediately telegraph

W. H. BATES, SEC'Y.
89 THIRD AVENUE,

NEW YORK CITY.

AMERICUS V. WILLIAMS, President.

LLEW. WILLIAMS, Vice President.

LLEW. WILLIAMS, Jr., Secretary.

~ THE ~

Williams Directory Company

Publishers of the

Cincinnati Directory

Ohio State Directory,

Hamilton Directory,

Covington Directory,

Sandusky Directory,

Newport Directory,

Hamilton Co. Directory,

Dayton Directory,

Montgomery County

Springfield Directory,

Directory, Etc., Etc.

— ALSO —

Cincinnati Business Directory.

208 Post Square,

Cincinnati, Ohio.

P. O. Box 225.

~~~~~  
Directory Library for the use of our Patrons